TerraWorld

9	102	1157	2,238	1,734,675	414,474
States	Subjects	Pages	Posts	Reactions	Points

Like · Love · Wow · Angry · Haha · Sad · Share · Comm... · Total

Comparative period: 01/06/2022 30/06/2022

Period: 05/07/2022 10/07/2022

Search

05/07/2022 till 10/07/2022

Filter
Type, Shteti, Party, Name
Candidate
City
Institutions
Mayors
Politics

Facebook	Instagram	Twitter
34.97%	0.00%	575.00%

Avatar	Name	Rank	Rank (F)	Post (F)	KUP (F)	% Trend (F)	Rank (I)	Post (I)	KUP (I)	% Trend (I)	Rank (T)	Post (T)	KUP (T)	% Trend (T)	Info
	Sali Berisha	1	1	66	4,984	129.78%	1	0	0	0.00%	1			0.00%	FB : ranked (1) won 1 position |Posts: 66 or 60 more than avg , (11) with negative feedback or 17 % |Trend UP so (2815) more reactions
	Edi Rama	2	2	32	6,842	-0.54%	1	0	0	0.00%	4			0.00%	FB : ranked (2) lost -1 position |Posts: 32 or 26 more than avg |Trend Down so (-37) less reactions TW : ranked (4) lost -3 position |Posts: or 15 less than avg|Trend UP so (-1074) more reactions
	Dimitar Apasiev	3	3	149	947	107.22%	1	0	0	0.00%	6			0.00%	FB : ranked (3) won 5 position |Posts: 149 or 143 more than avg , (67) with negative feedback or 45 % |Trend UP so (490) more reactions
	Hristijan Mickoski	4	4	21	3,878	52.80%	1	0	0	0.00%	8			0.00%	FB : ranked (4) lost -1 position |Posts: 21 or 15 more than avg , (2) with negative feedback or 10 % |Trend UP so (1340) more reactions
	Vladislav Dajković	5	5	9	7,247	43.59%	1	0	0	0.00%	10			0.00%	FB : ranked (5) lost -1 position |Posts: 9 or 3 more than avg , (1) with negative feedback or 11 % |Trend UP so (2200) more reactions TW : ranked (10)|Posts: or 15 less than avg|Trend UP so (-58) more reactions
	Grida Duma	6	6	11	3,044	199.02%	1	0	0	0.00%	12			0.00%	FB : ranked (6) won 67 position |Posts: 11 or 5 more than avg |Trend UP so (2026) more reactions
	Bakir Izetbegović	7	7	18	1,570	12.38%	1	0	0	0.00%	14			0.00%	FB : ranked (7) won 12 position |Posts: 18 or 12 more than avg , (3) with negative feedback or 17 % |Trend UP so (173) more reactions
	Belind Këlliçi	8	8	25	1,113	14.98%	1	0	0	0.00%	16			0.00%	FB : ranked (8) won 8 position |Posts: 25 or 19 more than avg , (3) with negative feedback or 12 % |Trend UP so (145) more reactions TW : ranked (16) won 28 position |Posts: or 15 less than avg|Trend UP so (-20) more reactions
	Fadil Novalić	10	9	13	2,130	12.11%	1	0	0	0.00%	18			0.00%	FB : ranked (9) won 14 position |Posts: 13 or 7 more than avg |Trend UP so (230) more reactions
	Ilir Meta	11	10	13	1,851	75.45%	1	0	0	0.00%	20			0.00%	FB : ranked (10)|Posts: 13 or 7 more than avg , (2) with negative feedback or 15 % |Trend UP so (796) more reactions TW : ranked (20) lost -18 position |Posts: or 15 less than avg|Trend UP so (-22) more reactions
	Dritan Abazović	12	11	17	1,403	4.31%	1	0	0	0.00%	22			0.00%	FB : ranked (11) lost -4 position |Posts: 17 or 11 more than avg |Trend UP so (58) more reactions TW : ranked (22) lost -18 position |Posts: or 15 less than avg|Trend UP so (-31) more reactions
	Jozefina Topalli	14	12	9	2,509	30.68%	1	0	0	0.00%	24			0.00%	FB : ranked (12) won 42 position |Posts: 9 or 3 more than avg , (1) with negative feedback or 11 % |Trend UP so (589) more reactions TW : ranked (24) won 39 position |Posts: or 15 less than avg|Trend UP so () more reactions
	Dafina Stojanoska	15	13	23	953	26.90%	1	0	0	0.00%	26			0.00%	FB : ranked (13) won 1 position |Posts: 23 or 17 more than avg , (2) with negative feedback or 9 % |Trend UP so (202) more reactions TW : ranked (26) won 37 position |Posts: or 15 less than avg|Trend UP so () more reactions
	Milo Đukanović	16	14	17	1,236	7.29%	1	0	0	0.00%	28			0.00%	FB : ranked (14) lost -8 position |Posts: 17 or 11 more than avg |Trend UP so (84) more reactions TW : ranked (28) lost -19 position |Posts: or 15 less than avg|Trend UP so (-78) more reactions
	Agron Shehaj	18	15	6	3,319	122.30%	1	0	0	0.00%	30			0.00%	FB : ranked (15) won 41 position |Posts: 6 or 0 less than avg. , (1) with negative feedback or 17 % |Trend UP so (1826) more reactions TW : ranked (30) won 16 position |Posts: or 15 less than avg|Trend UP so (-37) more reactions
	Taulant Balla	19	16	55	331	-32.45%	1	0	0	0.00%	32			0.00%	FB : ranked (16) lost -11 position |Posts: 55 or 49 more than avg , (2) with negative feedback or 4 % |Trend Down so (-159) less reactions TW : ranked (32) won 25 position |Posts: or 15 less than avg|Trend UP so (-5) more reactions
	Nisma #Thurje	20	17	7	2,583	0.00%	1	0	0	0.00%	34			0.00%	FB : ranked (17) won 281 position |Posts: 7 or 1 more than avg , (2) with negative feedback or 29 % |Trend UP so (2583) more reactions
	Erion Braçe	21	18	19	941	4.56%	1	0	0	0.00%	36			0.00%	FB : ranked (18) lost -9 position |Posts: 19 or 13 more than avg , (4) with negative feedback or 21 % |Trend UP so (41) more reactions TW : ranked (36) won 27 position |Posts: or 15 less than avg|Trend UP so () more reactions
	Floriana Garo	22	19	11	1,600	0.00%	1	0	0	0.00%	38			0.00%	FB : ranked (19) won 279 position |Posts: 11 or 5 more than avg |Trend UP so (1600) more reactions
	Klevis Balliu	23	20	39	393	202.31%	1	0	0	0.00%	40			0.00%	FB : ranked (20) won 82 position |Posts: 39 or 33 more than avg , (8) with negative feedback or 21 % |Trend UP so (263) more reactions
	Flamur Noka	24	21	12	1,277	82.43%	1	0	0	0.00%	42			0.00%	FB : ranked (21) won 12 position |Posts: 12 or 6 more than avg , (1) with negative feedback or 8 % |Trend UP so (577) more reactions
	Aleksandar Nikoloski	9	22	14	1,081	55.32%	1	0	0	0.00%	3	1	317	756.76%	FB : ranked (22) won 16 position |Posts: 14 or 8 more than avg |Trend UP so (385) more reactions TW : ranked (3) won 20 position |Posts: 1 or 14 less than avg|Trend UP so (280) more reactions
	Bilall Kasami	25	23	14	1,049	75.42%	1	0	0	0.00%	46			0.00%	FB : ranked (23) won 5 position |Posts: 14 or 8 more than avg |Trend UP so (451) more reactions
	Vllado Misajllovski	26	24	7	1,939	65.30%	1	0	0	0.00%	48			0.00%	FB : ranked (24) won 59 position |Posts: 7 or 1 more than avg |Trend UP so (766) more reactions
	Belinda Balluku	27	25	13	1,027	9.72%	1	0	0	0.00%	50			0.00%	FB : ranked (25) lost -7 position |Posts: 13 or 7 more than avg |Trend UP so (91) more reactions TW : ranked (50) lost -10 position |Posts: or 15 less than avg|Trend UP so (-55) more reactions
	Mašić Damir	28	26	26	496	3.33%	1	0	0	0.00%	52			0.00%	FB : ranked (26) lost -11 position |Posts: 26 or 20 more than avg , (2) with negative feedback or 8 % |Trend UP so (16) more reactions
	Ziadin Sela	29	27	15	855	-7.37%	1	0	0	0.00%	54			0.00%	FB : ranked (27) lost -2 position |Posts: 15 or 9 more than avg , (1) with negative feedback or 7 % |Trend Down so (-68) less reactions TW : ranked (54) won 9 position |Posts: or 15 less than avg|Trend UP so () more reactions
	Ervin Salianji	30	28	6	2,116	658.42%	1	0	0	0.00%	56			0.00%	FB : ranked (28) won 81 position |Posts: 6 or 0 less than avg. , (1) with negative feedback or 17 % |Trend UP so (1837) more reactions TW : ranked (56) won 7 position |Posts: or 15 less than avg|Trend UP so () more reactions
	Antonijo Milososki	31	29	14	879	-7.08%	1	0	0	0.00%	58			0.00%	FB : ranked (29) lost -9 position |Posts: 14 or 8 more than avg , (6) with negative feedback or 43 % |Trend Down so (-67) less reactions
	Ina Zhupa	32	30	13	926	169.19%	1	0	0	0.00%	60			0.00%	FB : ranked (30) won 28 position |Posts: 13 or 7 more than avg |Trend UP so (582) more reactions TW : ranked (60) lost -10 position |Posts: or 15 less than avg|Trend UP so (-4) more reactions
	Dimitar Kovacevski	13	31	11	1,038	34.28%	1	0	0	0.00%	4	1	164	382.35%	FB : ranked (31) lost -18 position |Posts: 11 or 5 more than avg , (6) with negative feedback or 55 % |Trend UP so (265) more reactions TW : ranked (4) won 4 position |Posts: 1 or 14 less than avg|Trend UP so (130) more reactions
	Elisa Spiropali	33	32	6	1,464	-7.75%	1	0	0	0.00%	64			0.00%	FB : ranked (32) lost -20 position |Posts: 6 or 0 less than avg. |Trend Down so (-123) less reactions TW : ranked (64) lost -11 position |Posts: or 15 less than avg|Trend UP so (-6) more reactions
	Gjorgjija Sajkoski	34	33	7	1,222	22.94%	1	0	0	0.00%	66			0.00%	FB : ranked (33) won 26 position |Posts: 7 or 1 more than avg |Trend UP so (228) more reactions
	Florian Binaj	35	34	2	3,952	19.83%	1	0	0	0.00%	68			0.00%	FB : ranked (34) lost -10 position |Posts: 2 or 4 less than avg. |Trend UP so (654) more reactions
	Albana Vokshi	36	35	19	411	64.40%	1	0	0	0.00%	70			0.00%	FB : ranked (35) won 28 position |Posts: 19 or 13 more than avg |Trend UP so (161) more reactions TW : ranked (70) lost -36 position |Posts: or 15 less than avg|Trend UP so (-8) more reactions
	Haris Zahiragić	37	36	1	7,063	146.10%	1	0	0	0.00%	72			0.00%	FB : ranked (36) lost -9 position |Posts: 1 or 5 less than avg. |Trend UP so (4193) more reactions
	Draginja Vuksanović	38	37	6	1,163	39.95%	1	0	0	0.00%	74			0.00%	FB : ranked (37) won 10 position |Posts: 6 or 0 less than avg. |Trend UP so (332) more reactions TW : ranked (74) lost -61 position |Posts: or 15 less than avg|Trend UP so (-88) more reactions
	Goran Misovski	39	38	2	3,388	1,869.77%	1	0	0	0.00%	76			0.00%	FB : ranked (38) won 101 position |Posts: 2 or 4 less than avg. |Trend UP so (3216) more reactions
	Dragan Kovachki	40	39	30	221	22.78%	1	0	0	0.00%	78			0.00%	FB : ranked (39) won 29 position |Posts: 30 or 24 more than avg , (9) with negative feedback or 30 % |Trend UP so (41) more reactions
	Evis Kushi	41	40	9	725	10.18%	1	0	0	0.00%	80			0.00%	FB : ranked (40) lost -19 position |Posts: 9 or 3 more than avg |Trend UP so (67) more reactions TW : ranked (80) lost -55 position |Posts: or 15 less than avg|Trend UP so (-7) more reactions
	Zoran Zaev	17	41	3	2,167	-20.42%	1	0	0	0.00%	2	3	107	7.00%	FB : ranked (41) won 67 position |Posts: 3 or 3 less than avg. |Trend Down so (-556) less reactions TW : ranked (2) won 28 position |Posts: 3 or 12 less than avg|Trend UP so (7) more reactions
	Damian Gjiknuri	42	42	14	454	-19.79%	1	0	0	0.00%	84			0.00%	FB : ranked (42) lost -31 position |Posts: 14 or 8 more than avg |Trend Down so (-112) less reactions TW : ranked (84) lost -23 position |Posts: or 15 less than avg|Trend UP so (-7) more reactions
	Aleksa Becic - Demokrate - Demokratska Montenegro	43	43	15	421	29.14%	1	0	0	0.00%	86			0.00%	FB : ranked (43) lost -2 position |Posts: 15 or 9 more than avg |Trend UP so (95) more reactions TW : ranked (86) lost -53 position |Posts: or 15 less than avg|Trend UP so (-7) more reactions
	Zaklina Pesevska	45	44	11	568	15.21%	1	0	0	0.00%	88			0.00%	FB : ranked (44) won 13 position |Posts: 11 or 5 more than avg , (1) with negative feedback or 9 % |Trend UP so (75) more reactions TW : ranked (88) lost -29 position |Posts: or 15 less than avg|Trend UP so (-9) more reactions
	Ogerta Manastirliu	46	45	9	693	-31.39%	1	0	0	0.00%	90			0.00%	FB : ranked (45) lost -23 position |Posts: 9 or 3 more than avg |Trend Down so (-317) less reactions TW : ranked (90) lost -76 position |Posts: or 15 less than avg|Trend UP so (-25) more reactions

Facebook Key Words

Google Youtube search
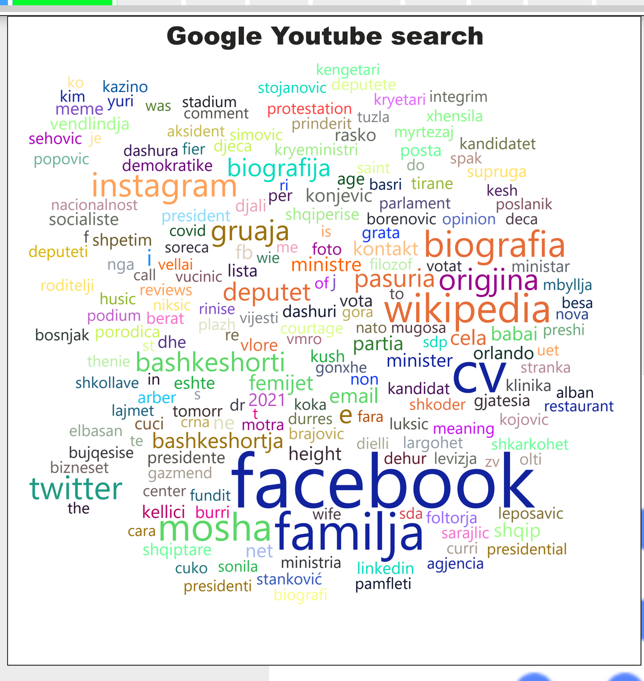

Instagram Keywords

Twitter Keywords
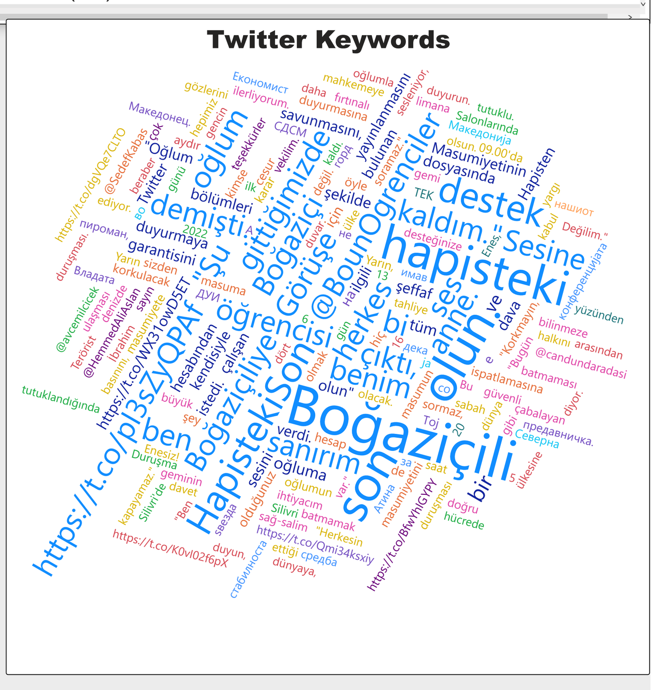

7
8
19
10
9
0
14
3
22
11

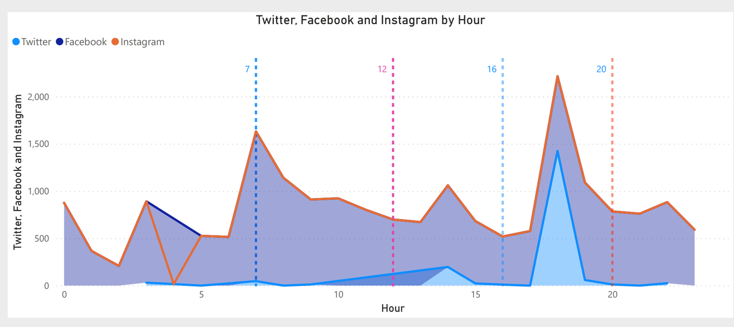

Friday
Monday
Saturday
Sunday
Thursday
Tuesday
Wednesday

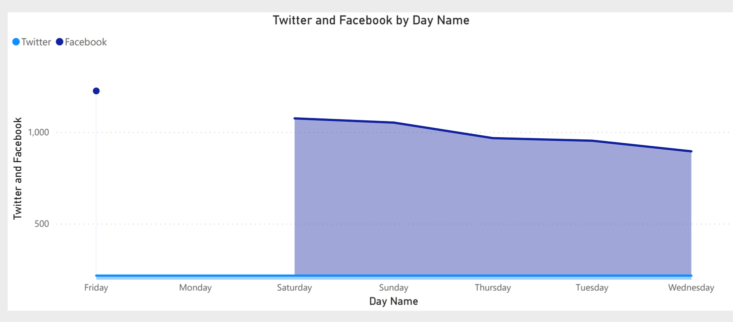

Video
Foto
Status
Tweet
Audience
Share
Reply
Instagram
Retweet

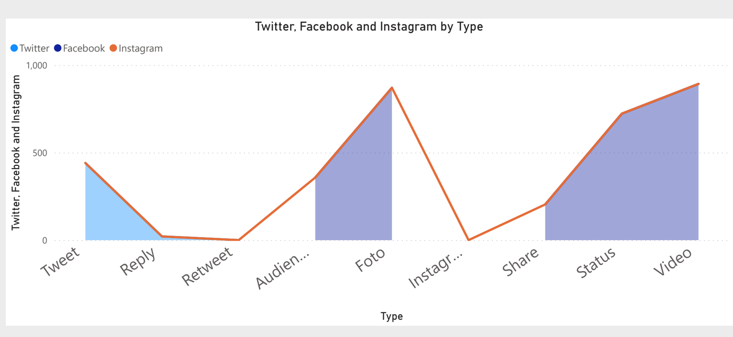

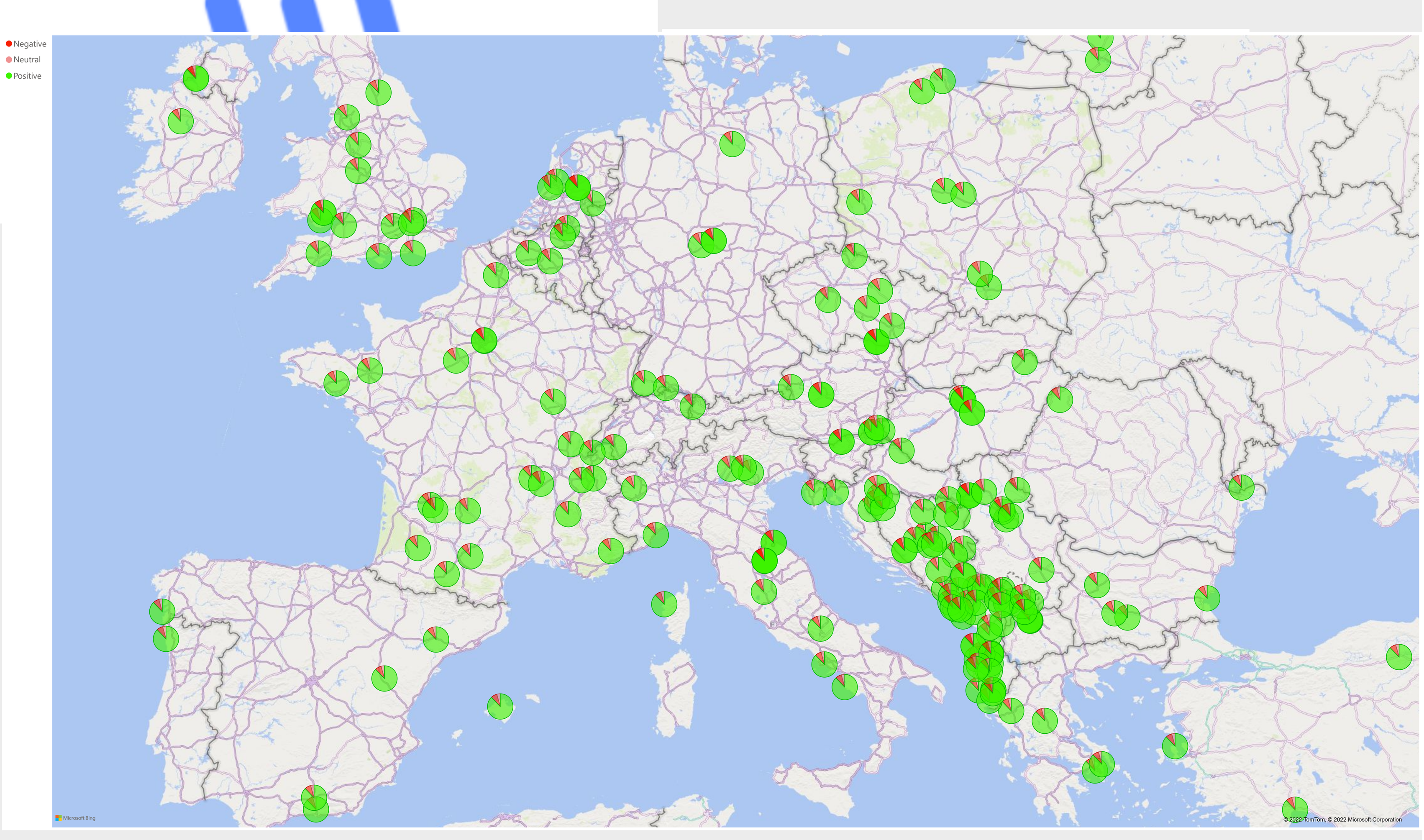

Top Posts by reactions Facebook
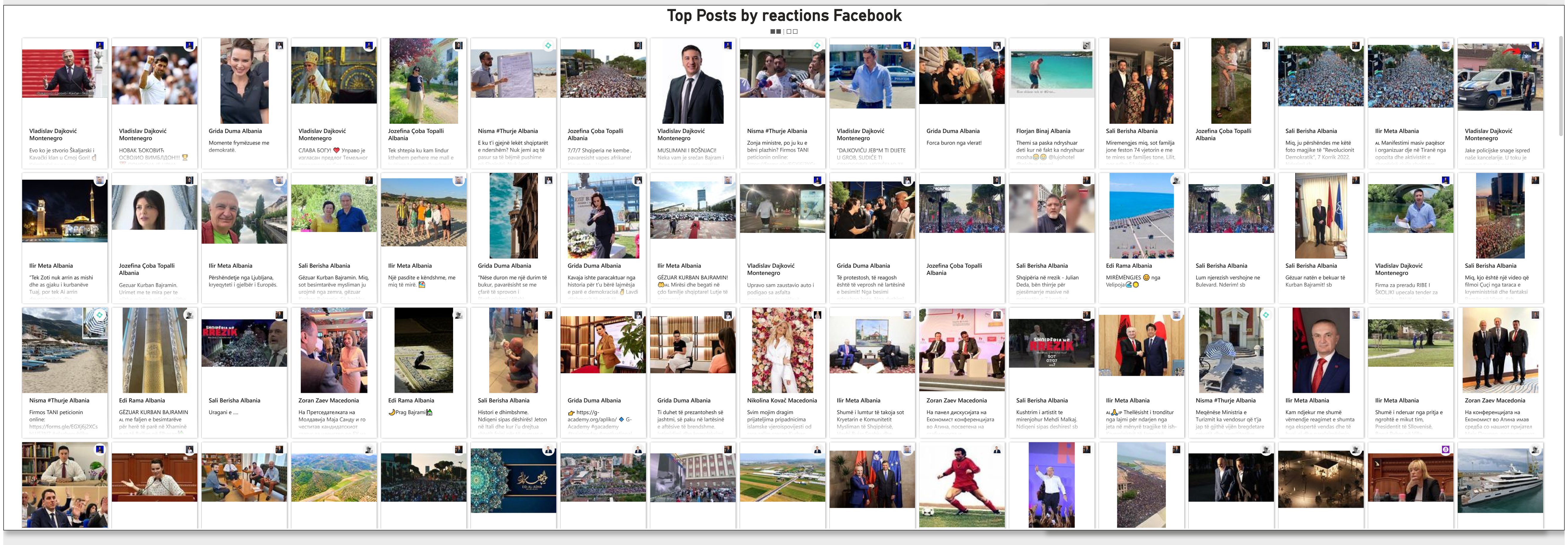

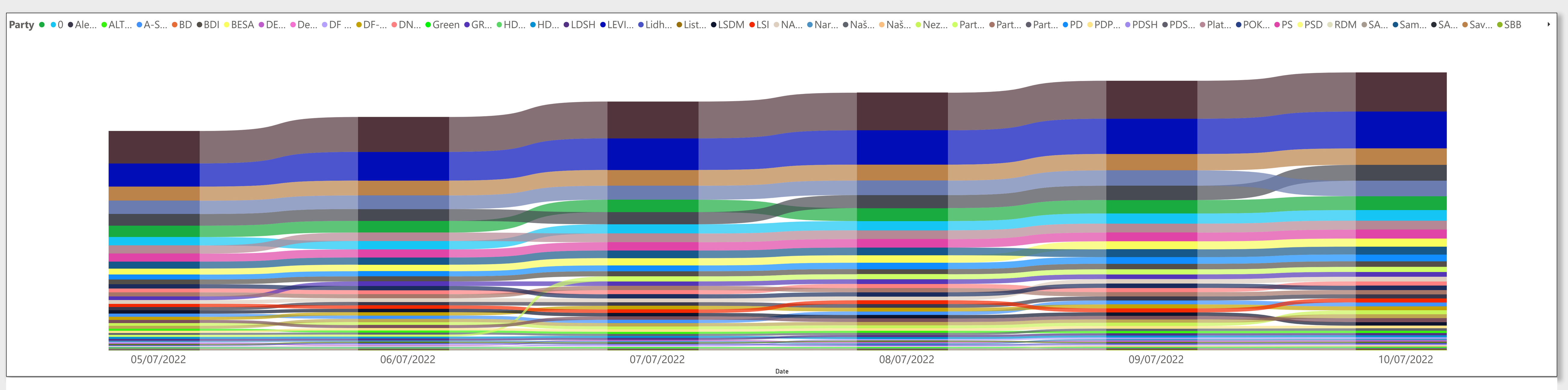

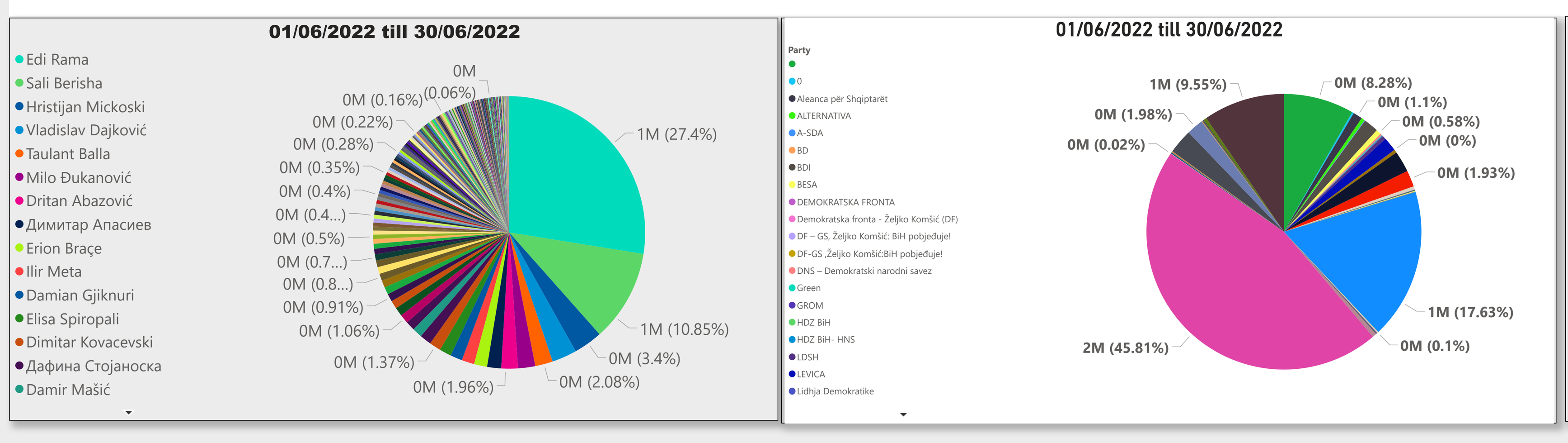

01/06/2022 till 30/06/2022					
Party	Pages	Posts	Virtual Supports	KUP 1 (F)	Trends
PS	70	3367	2,437,503	724	6.94%
PD	51	1099	938,338	854	-7.87%
VMRO-DPMNE	42	1198	508,093	424	100.00%
	157	473	440,345	931	-35.57%
SDA	28	310	152,351	491	-3.35%
LSDM	27	480	131,869	275	100.00%
SDP BIH	11	191	105,432	552	-20.92%
LSI	20	280	102,506	366	-14.88%
Total	529	8982	5,321,189	592	-15.91%

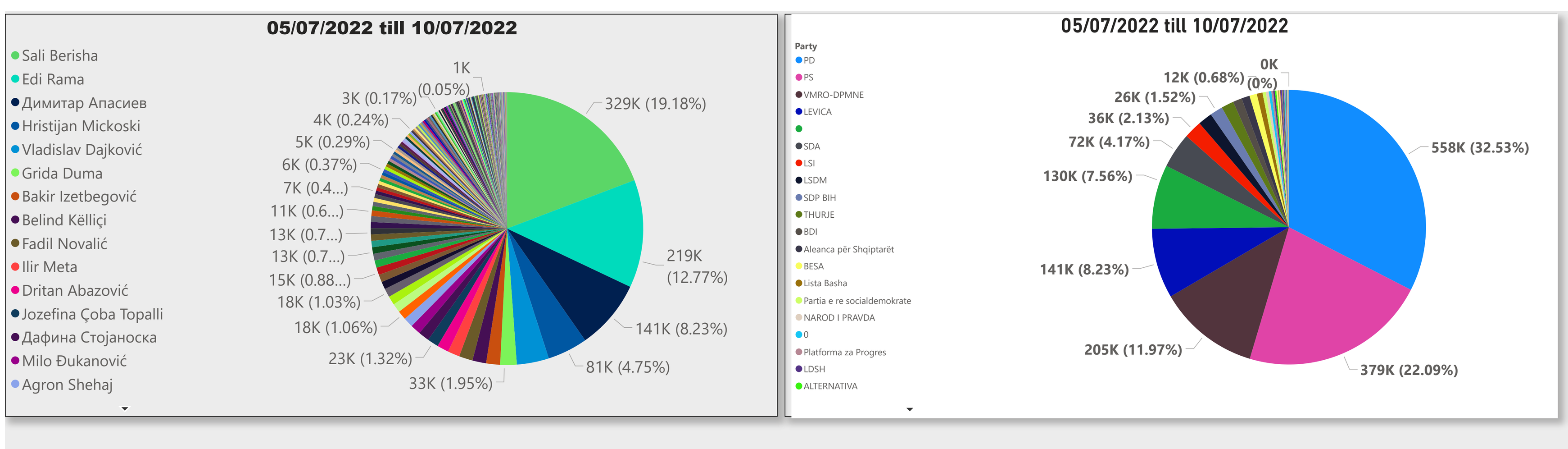

05/07/2022 till 10/07/2022					
Party	Pages	Posts	Virtual Supports	KUP 2 (F)	Trends
PD	51	344	558,016	1,622	89.93%
PS	70	552	378,833	686	-5.25%
VMRO-DPMNE	42	349	205,289	588	38.68%
LEVICA	8	149	141,093	947	107.22%
	157	103	129,634	1,259	35.23%
SDA	28	95	71,587	754	53.56%
LSI	20	118	36,459	309	-15.57%
LSDM	27	82	28,530	348	26.55%
SDP BIH	[illegible]	[illegible]	[illegible]	[illegible]	[illegible]
Total	526	2,148	1,715,226	799	34.74%