RSAConference2018

Singapore | 25–27 July | Marina Bay Sands

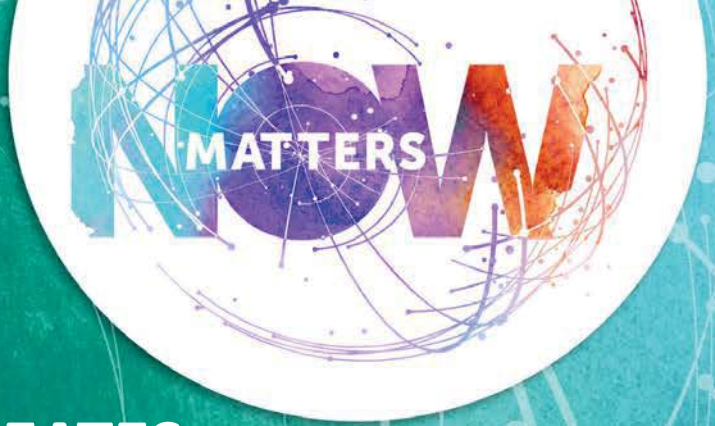

#RSAC

SESSION ID: FLE-F02

HOW A DIVERSE ECOSYSTEM CREATES RESILIENCE IN THE CYBERCRIMAL UNDERGROUND

Andrei Barysevich

Director of Advanced Collection
Recorded Future
@DeepSpaceEye

Criminal Underworld Expectation

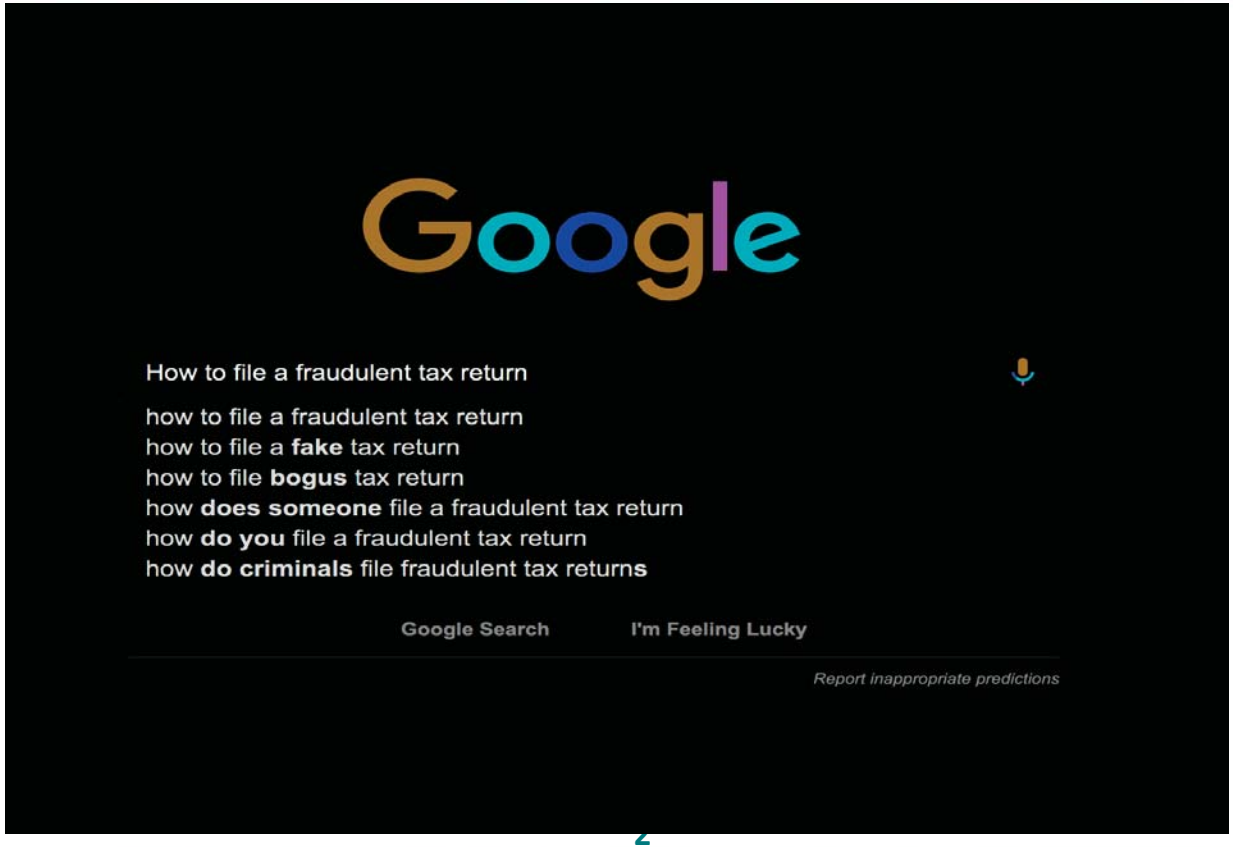

Highly Segregated Criminal Underworld

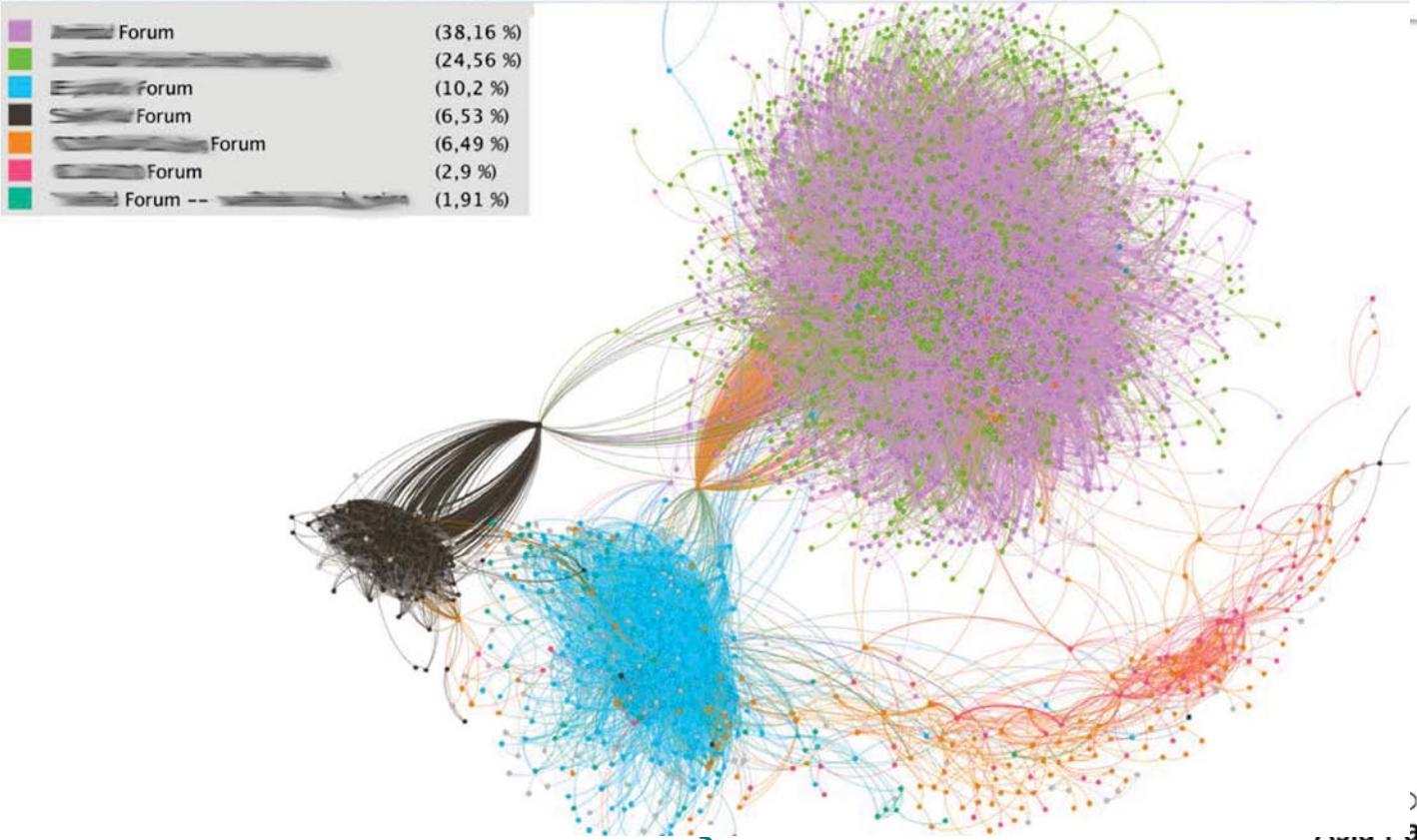

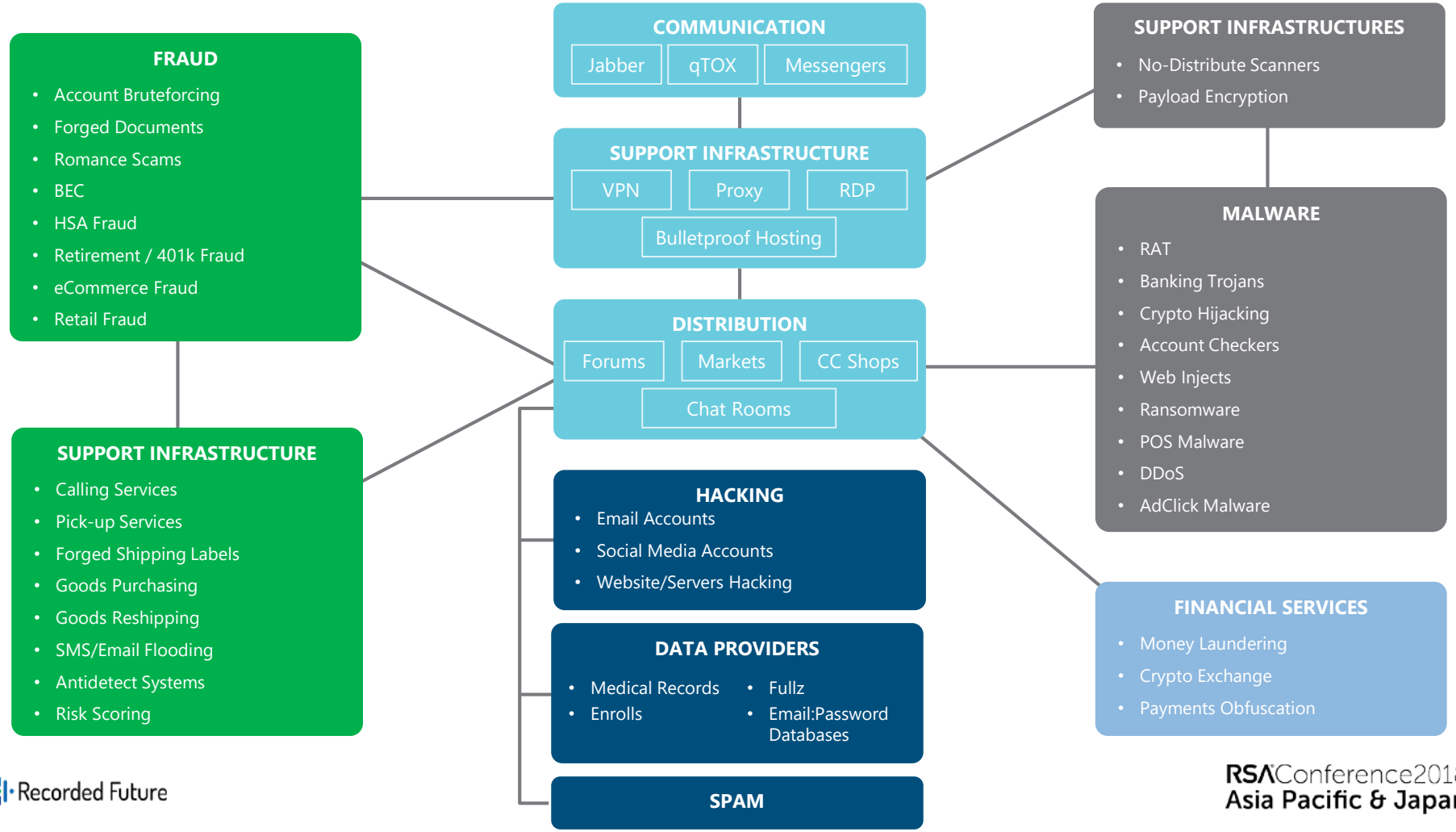

Recorded Future

RSAConference2018
Asia Pacific & Japan

Travel Back in Time to Understand the Cybercrime

Godfathers Of Modern Criminal Underground

ROMAN VEGA AKA “BOA”

DMITRY GOLUBOV AKA “SCRIPT”

2001

VLADISLAV KHOROKHORIN AKA “BADB”

Hard Work Has Paid Off With First Arrest in 2003

ROMAN VEGA AKA “BOA”

ARRESTED in CYPRUS 2003

VLADISLAV KHOROKHORIN AKA “BADB”

ARRESTED in FRANCE 2010

Some Got Very Lucky - The Epitome of Corruption

First Major Win for the Law Enforcement

Taken Down in 2004

Dozens New Forums Quickly Filled the Void

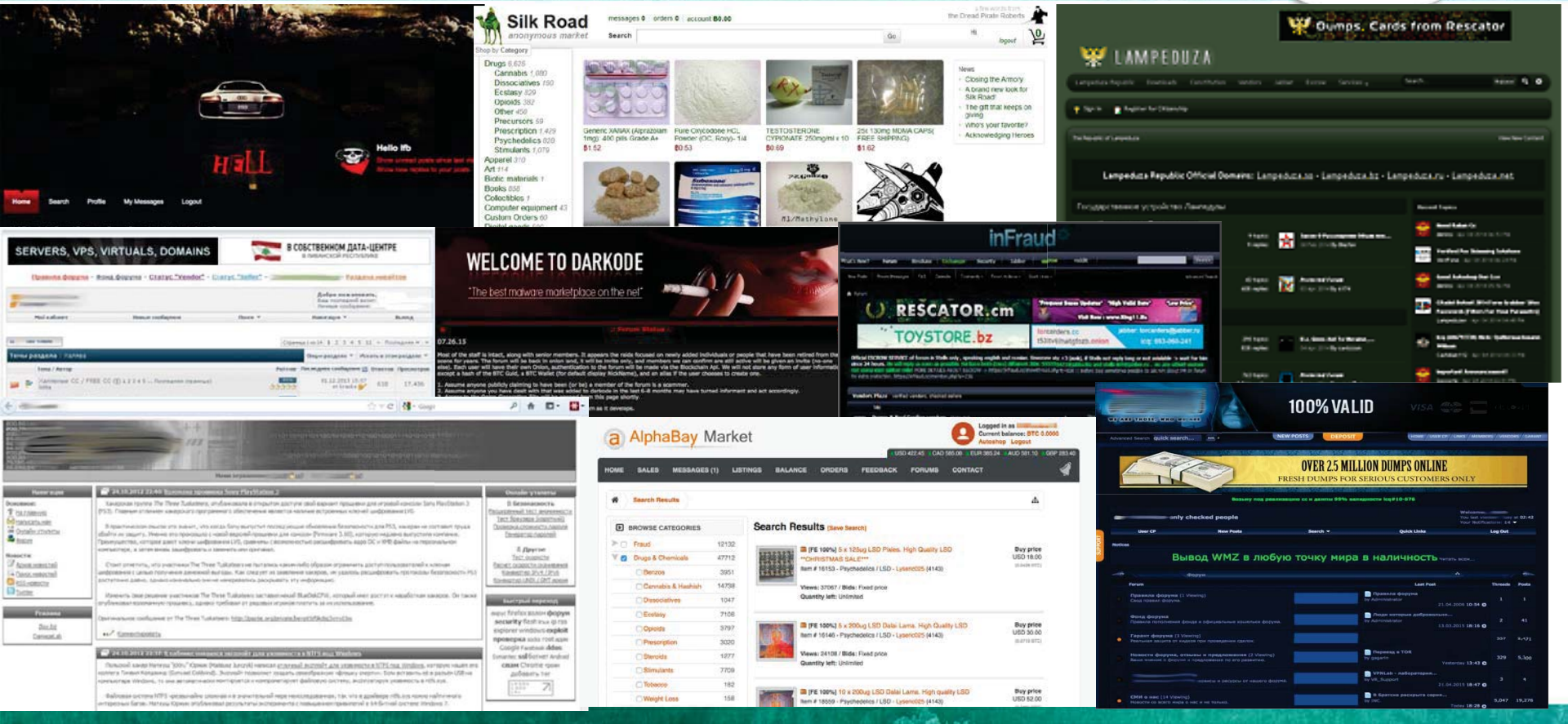

COMMUNICATION

- Jabber
- qTOX
- Messengers

SUPPORT INFRASTRUCTURE

- VPN
- Proxy
- RDP
- Bulletproof Hosting

DISTRIBUTION

- Forums
- Markets
- CC Shops
- Chat Rooms

FRAUD

- Account Bruteforcing
- Forged Documents
- Romance Scams
- BEC
- HSA Fraud
- Retirement / 401k Fraud
- eCommerce Fraud
- Retail Fraud

SUPPORT INFRASTRUCTURE

- Calling Services
- Pick-up Services
- Forged Shipping Labels
- Goods Purchasing
- Goods Reshipping
- SMS/Email Flooding
- Antidetect Systems
- Risk Scoring

HACKING

- Email Accounts
- Social Media Accounts
- Website/Servers Hacking

DATA PROVIDERS

- Medical Records
- Enrolls
- Fullz
- Email:Password Databases

SPAM

SUPPORT INFRASTRUCTURES

- No-Distribute Scanners
- Payload Encryption

MALWARE

- RAT
- Banking Trojans
- Crypto Hijacking
- Account Checkers
- Web Injects
- Ransomware
- POS Malware
- DDoS
- AdClick Malware

FINANCIAL SERVICES

- Money Laundering
- Crypto Exchange
- Payments Obfuscation

Credit Card “Shops” Distribute 99% of All Stolen Payment Cards

Главная | Карты | Проверка | Финансы | Новости (118) | Тикеты | FAQ | Профиль | 3.52

Результаты поиска

Найдено карт 18, ваш лимит 3000

Таймаут на проверку: 0 мин. 02 сек.
(Как увеличить таймаут?)

Номер	Номер карты	Эксп	ФИО	Уровень	Тип	Банк	ЗИП	Адрес
1	4400662xxxxxxx695	04/19	Neida xxxxx	SIGNATI	CREDI	<Пусте>	34741	3118 Cran
2	4355450xxxxxxx343	09/17	Dashawn xxx	PLATINU	DEBIT	REGIONS BA	32867	3878 Whip
3	4336875xxxxxxx415	05/16	Dashawn xxx	BUSINE	CREDI	NATIONAL A	32810	3878 Whip
4	5196673xxxxxxx565	11/19	Michael xxxx	BUSINE	DEBIT	SUNTRUST I	32810	7810 Albar
5	4635761xxxxxxx810	06/18	Edel xxxxxxx	BUSINE	DEBIT	BANK OF AM	32822	7148 Curry
6	4737029xxxxxxx985	08/17	Gabriel De La	CLASSIC	DEBIT	WELLS FARG	32822	3900 Pintx
7	5107747xxxxxxx308	11/19	Darryl xxxxxx	STANDA	DEBIT	FISERV SOLU	32818	5242 Shale
8	4339931xxxxxxx361	04/17	Edsel xxxxxx	BUSINE	CREDI	FIA CARD SE	32822	7148 Curry
9	3715350xxxxxxx00	08/19	Veronica xxx	PLATINU	CREDI	BANK OF AM	32806	1407 Belm
10	3787503xxxxxxx99	07/19	Tim xxxxx	SMALL I	CREDI	<Пусте>	32819	2456 Comr

Service code: 1xx 2xx other
(Any)

Credit/Debit: credit debit
(Any)

ZIP codes (one per line): Excluding

BINs (one or more per line): Excluding

Last 4 digits (one or more per line):
You need better partner's rating to use this filter

Apply filters | Reset

← Back 1 Next →

B#	BIN	Country	State	City	ZIP	Bank	Brand	Level	Credit?	Tracks	SCode	Price
1	406042 [–]	United States	LA	Monroe	71208 [–]	Jpmorgan Chase Bank N.a.	Visa	Classic	Debit	TR2	101	$5.00
1	434256 [–]	United States	AZ	Phoenix	85099 [–]	Wells Fargo Bank N.a.	Visa	Classic	Debit	TR2	101	$5.00
1	420767 [–]	United States	LA	Baton Rouge	70883 [–]	Jpmorgan Chase Bank N.a.	Visa	Classic	Debit	TR2	101	$5.00
1	434258 [–]	United States	UT	Riverton	62561 [–]	Wells Fargo Bank N.a.	Visa	Classic	Debit	TR2	101	$5.00
1	434257 [–]	United States	OR	Portland	97299 [–]	Wells Fargo Bank N.a.	Visa	Classic	Debit	TR2	101	$5.00
1	434257 [–]	United States	MN	Minneapolis	55468 [–]	Wells Fargo Bank N.a.	Visa	Classic	Debit	TR2	101	$5.00
1	434256 [–]	United States	CA	Westminster	29693 [–]	Wells Fargo Bank N.a.	Visa	Classic	Debit	TR2	101	$5.00
1	434257 [–]	United States	NM	Los Lunas	87031 [–]	Wells Fargo Bank N.a.	Visa	Classic	Debit	TR2	101	$5.00
1	434256 [–]	United States	CA	Encinitas	92024 [–]	Wells Fargo Bank N.a.	Visa	Classic	Debit	TR2	101	$5.00
1	483316 [–]	United States	CA	Auburn	30011 [–]	U.s. Bank N.a.	Visa	–	–	TR2	101	$5.00
1	434258 [–]	United States	TX	Arlington	22234 [–]	Wells Fargo Bank N.a.	Visa	Classic	Debit	TR2	101	$5.00
1	434258 [–]	United States	WA	Issaquah	98029 [–]	Wells Fargo Bank N.a.	Visa	Classic	Debit	TR2	101	$5.00
1	434256 [–]	United States	CA	Pittsburg	62974 [–]	Wells Fargo Bank N.a.	Visa	Classic	Debit	TR2	101	$5.00

E-commerce Innovation Led to a Thriving Underground Commerce

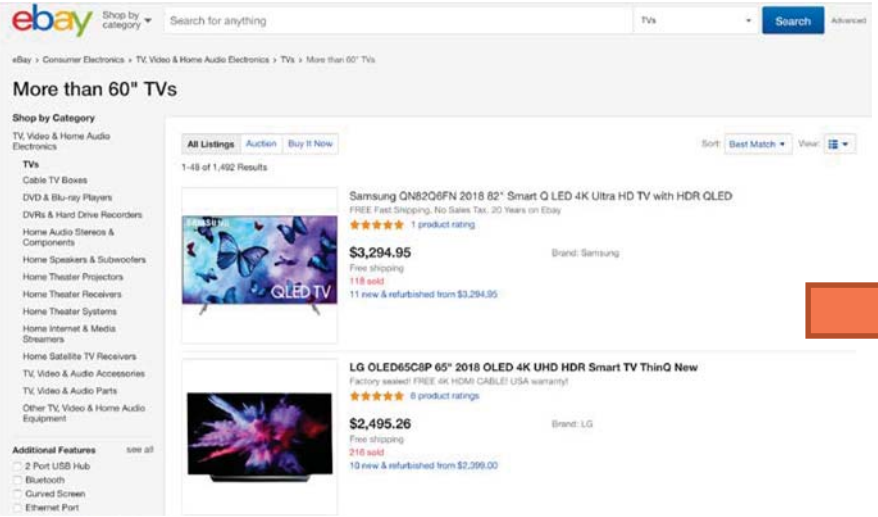

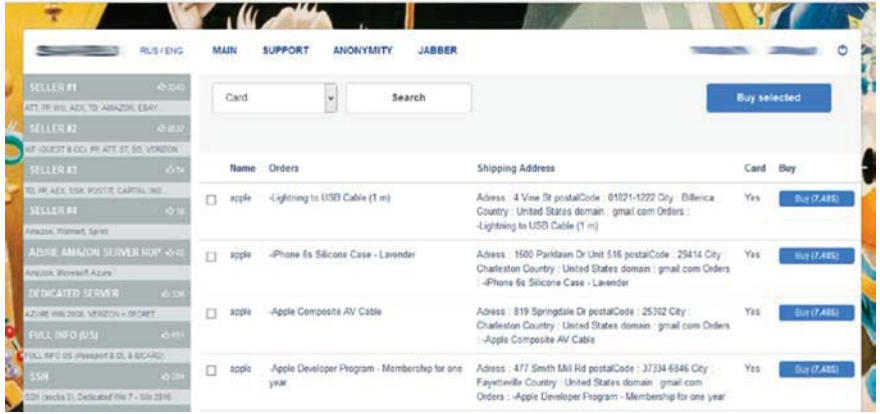

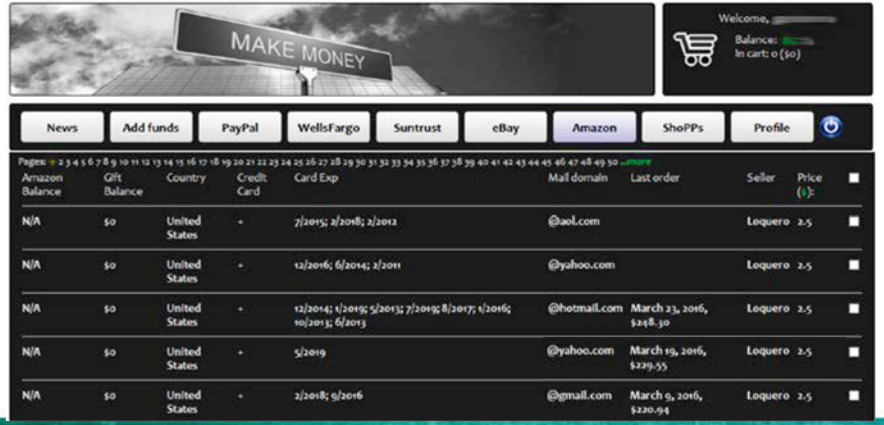

Bulletproof Hosting Services

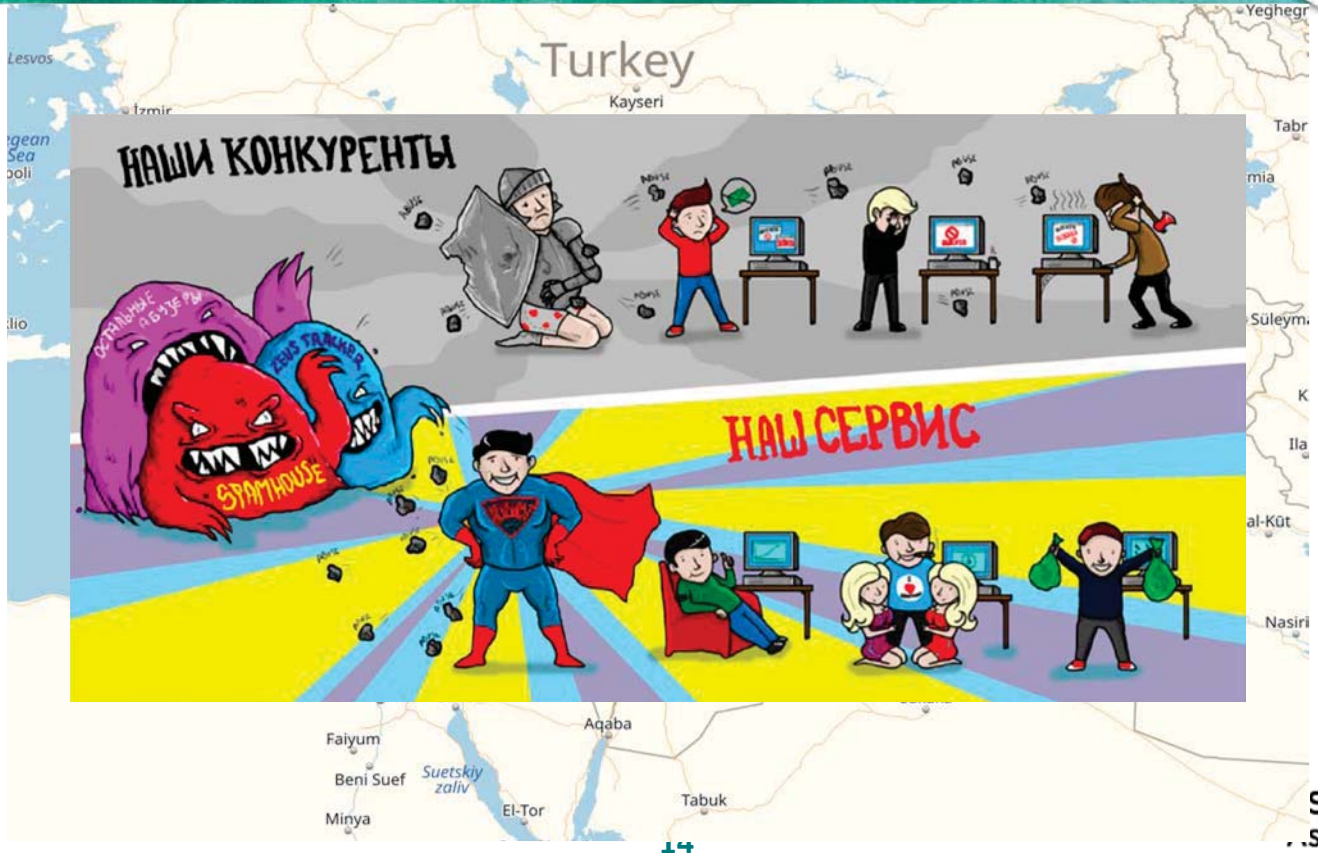

VPN/RDP/Proxy Providers

Dedicated Servers

Country: Select Country State: Select State City: Select City ZIP: Select ZIP

ISP: Select ISP OS: Select OS Resell: Yes

Direct IP: No Admin Rights: No No PayPal: No No Poker: No

Port: 80: No Port: 25: No

Search Reset

Total found: 55394

Показать: 50

IP	Country	State	City	ZIP	OS	RAM	Dwn.	Upl.	Direct IP	Admin Rights	Added	Price, $
83.240.*.*	PT	Faro	Alvor	8500-013	Windows 10 Pro	8 GB	6.54 Mbit/s	4.58 Mbit/s			12.6.2018	14.00
159.134.*.*	IE	Offaly	Banagher	D17	Windows Server 2012 R2 Standard	8 GB	4.74 Mbit/s	3.32 Mbit/s			19.6.2018	12.00
124.123.*.*	IN	Telangana	Hyderabad	500018	Windows 10 Pro	–	10.85 Mbit/s	7.60 Mbit/s			3.6.2018	13.00
177.66.*.*	BR	Para	Tome Acu	68680-000	–	–	–	–			4.7.2018	4.00

CryptoVPN when privacy matters...

Livechat

Home | My Account | Sign Up | Plans & Pricing | FAQ | Jabber | Contact Us

Global Coverage

10 серверов, разбросанных по всему миру, всегда к вашим услугам. Вы всегда сможете подобрать наиболее удобный и быстрый сервер для ваших нужд.

LEARN MORE

RSocks

Services | Apps | FAQ | News | Company | Sign up | Login

RSocks Project

Secure VPN service from $10 a month

Countries available: 42

Residential proxy | Exclusive proxy | Personal proxy | Server proxies | VPN

Alternative Communication Channels Alongside Traditional Forums and Markets

14.05 [$25] Brazil / No discount - CVV

Refund time: Dumps - 6 hours; CVV - 1 hour.

Reserve your bins in support. Enjoy the shopping!

Every Day Update / Price Reduction 10:00 am New York time.

54 1:50 AM

Dan Bizlerian news

Dan Bizlerian news
Web : bilzerian.net / bilzerian24.net

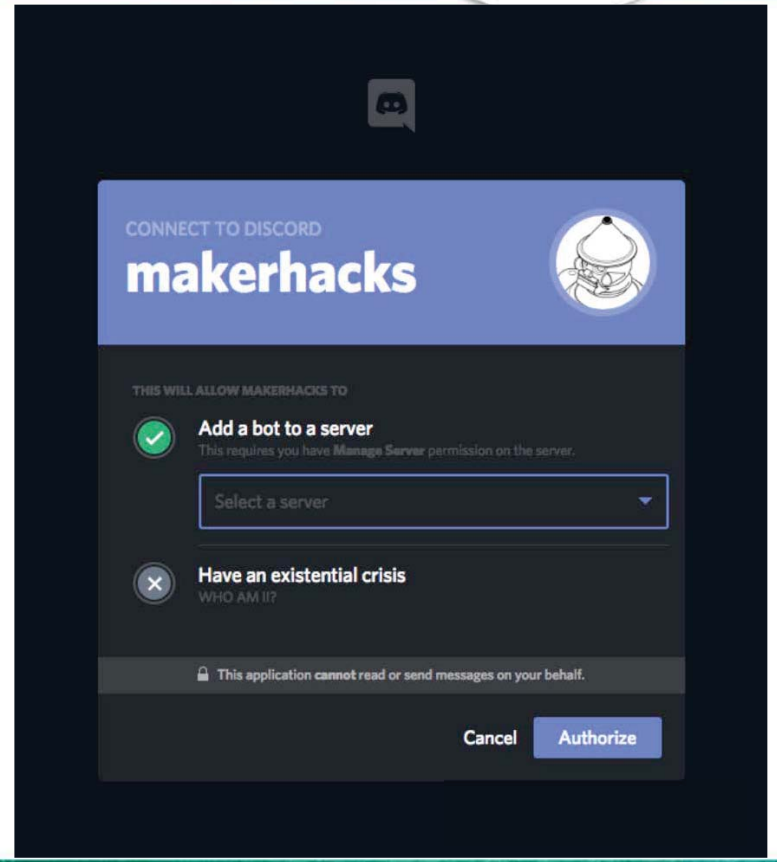

FRAUD

- Account Bruteforcing
- Forged Documents
- Romance Scams
- BEC
- HSA Fraud
- Retirement / 401k Fraud
- eCommerce Fraud
- Retail Fraud

SUPPORT INFRASTRUCTURE

- Calling Services
- Pick-up Services
- Forged Shipping Labels
- Goods Purchasing
- Goods Reshipping
- SMS/Email Flooding
- Antidetect Systems
- Risk Scoring

COMMUNICATION

Jabber | qTOX | Messengers

SUPPORT INFRASTRUCTURE

VPN | Proxy | RDP

Bulletproof Hosting

DISTRIBUTION

Forums | Markets | CC Shops

Chat Rooms

HACKING

- Email Accounts
- Social Media Accounts
- Website/Servers Hacking

DATA PROVIDERS

- Medical Records
- Enrolls
- Fullz
- Email:Password Databases

SPAM

SUPPORT INFRASTRUCTURES

- No-Distribute Scanners
- Payload Encryption

MALWARE

- RAT
- Banking Trojans
- Crypto Hijacking
- Account Checkers
- Web Injects
- Ransomware
- POS Malware
- DDoS
- AdClick Malware

FINANCIAL SERVICES

- Money Laundering
- Crypto Exchange
- Payments Obfuscation

Banking Trojans Are Common. However, Not as Much as Before

Red Alert 2.0 Cyber attack against Android

Red Alert 2.0: New Android Banking Trojan for Sale on Hacking Forums

SEP 19 2017

The **Red Alert 2.0** is currently targeting victims r

droid 6.0 (Marshmallow) and previous versions."

Source [redacted] Forums on Sep 1

https://[redacted]-red-a

&comment=653967 • Reference Actions • 1+ refer

Recorded Future

Django administration

WELCOME, ADMIN. VIEW SITE / CHANGE PASSWORD / LOG OUT

Home › Curd › Installed apks

Select installed apk to change

ADD INSTALLED APK +

Search

Action: --------- Go 0 of 100 selected

CREATED AT	UPDATED AT	DELETED AT	BOT ID	APK NAME
2017-05-29 22:40:45	2017-05-29 22:40:45	-	c9406df6-371f-40e7-ab46-443e6b001160	com.android.chrome
2017-05-29 22:40:45	2017-05-29 22:40:45	-	c9406df6-371f-40e7-ab46-443e6b001160	com.google.android.apps.magazines
2017-05-29 22:40:45	2017-05-29 22:40:45	-	c9406df6-371f-40e7-ab46-443e6b001160	com.google.android.youtube
2017-05-29 22:40:45	2017-05-29 22:40:45	-	c9406df6-371f-40e7-ab46-443e6b001160	com.google.android.play.games
2017-05-29 22:40:45	2017-05-29 22:40:45	-	c9406df6-371f-40e7-ab46-443e6b001160	com.android.vending
2017-05-29 22:40:45	2017-05-29 22:40:45	-	c9406df6-371f-40e7-ab46-443e6b001160	com.google.android.apps.plus
2017-05-29 22:40:45	2017-05-29 22:40:45	-	c9406df6-371f-40e7-ab46-443e6b001160	com.whatsapp
2017-05-29 22:40:45	2017-05-29 22:40:45	-	c9406df6-371f-40e7-ab46-443e6b001160	com.google.android.talk
2017-05-29 22:40:45	2017-05-29 22:40:45	-	c9406df6-371f-40e7-ab46-443e6b001160	com.imo.android.imoim
2017-05-29 22:40:45	2017-05-29 22:40:45	-	c9406df6-371f-40e7-ab46-443e6b001160	com.google.android.videos
2017-05-29 22:40:45	2017-05-29 22:40:45	-	c9406df6-371f-40e7-ab46-443e6b001160	com.pierwiastek.gpsdata
2017-05-29 22:40:45	2017-05-29 22:40:45	-	c9406df6-371f-40e7-ab46-443e6b001160	com.flashplayer
2017-05-29 22:40:45	2017-05-29 22:40:45	-	c9406df6-371f-40e7-ab46-443e6b001160	com.google.android.apps.docs
2017-05-29 22:40:45	2017-05-29 22:40:45	-	c9406df6-371f-40e7-ab46-443e6b001160	com.cleanmaster.security
2017-05-29 22:40:45	2017-05-29 22:40:45	-	c9406df6-371f-40e7-ab46-443e6b001160	com.google.android.apps.maps

FILTER

By created at

Any date
Today
Past 7 days
This month
This year
No date
Has date

Credentials Theft Has Shifted From Web To Mobile

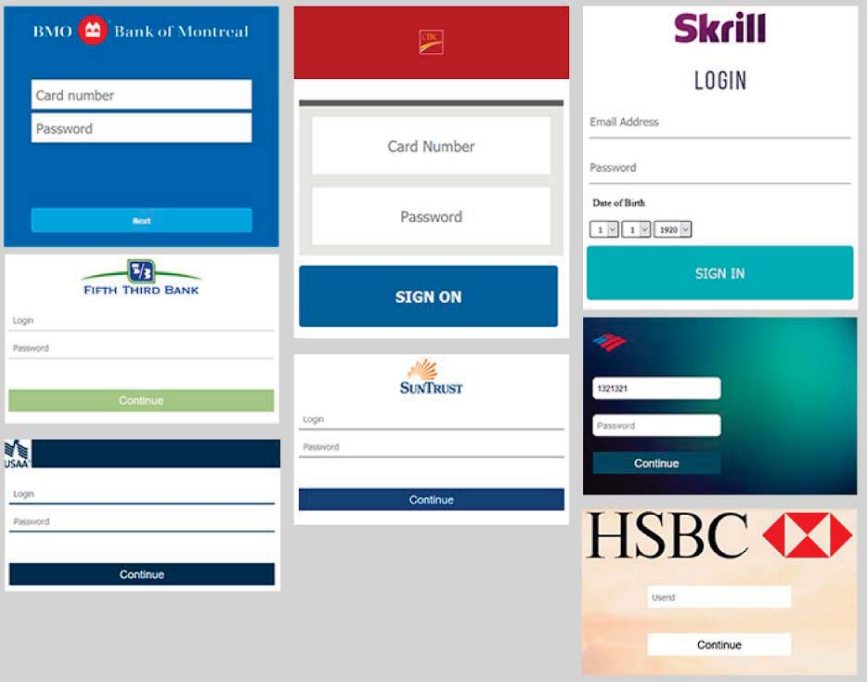

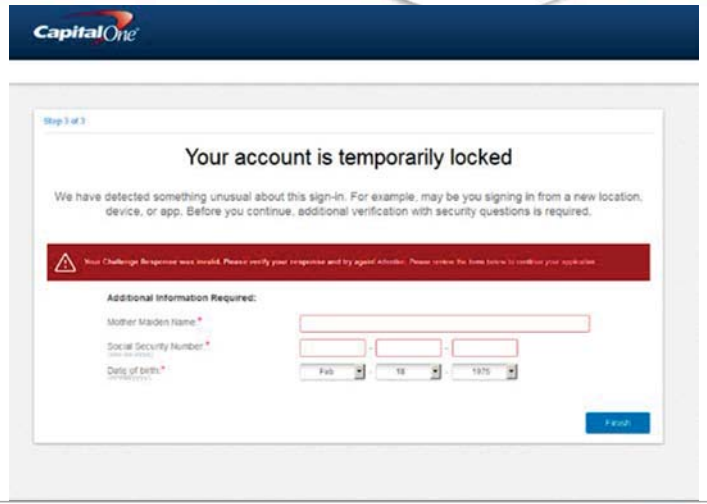

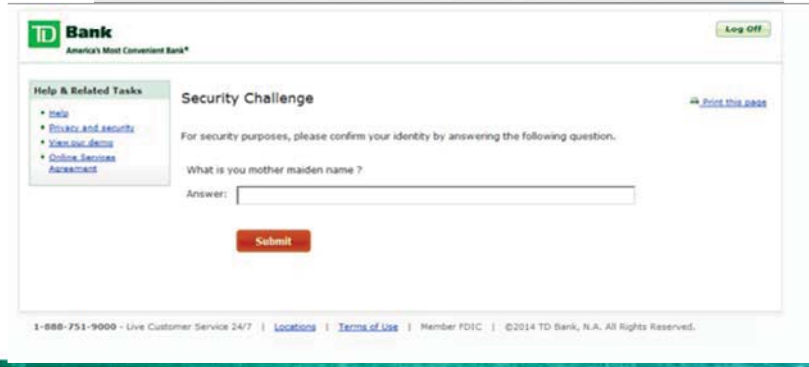

Payment Card Compromises Is a Huge Problem (Despite EMV)

JackPOS

Welcome, admin
Log Out

Home Page
View all general Information.

Dumps
Check all dumps.

Bots
Manage all bots.

Settings
Change account settings.

Bot Control -

Version Control

Version	Update URL	Delete
Mozilla/4.0 (com		

Save

Online Bots

Hardware ID	PC Name	IP	version	last seen on
qWPDPI3e	ACERV5	::1	Mozilla/4.0 (com	

Last 12hr Bots

Hardware ID	PC Name	IP	version	last seen on

Market for Stolen Credit Cards is Stronger Than Ever

CNP - Number of Records

20,419,177
Count

CP - Number of Records

47,876,852
Count

Total Cost

1,062,646,441.01
USD

CNP - Number of Records Sold

16,830,532
Count

CP - Number of Records Sold

24,081,902
Count

Total Cost - Sold

507,015,806.43
USD

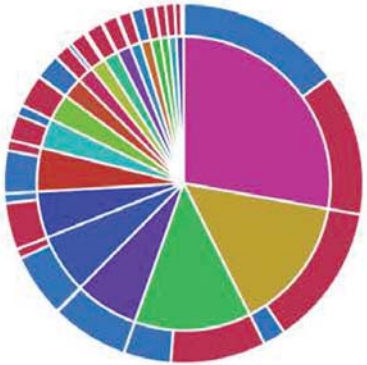

- JPMORGAN CHASE B...
- WELLS FARGO BANK, ...
- BANK OF AMERICA, N...
- AMERICAN EXPRESS ...
- CAPITAL ONE BANK (...
- BANK OF AMERICA, N...
- CITIBANK, N.A.
- U.S. BANK, N.A.
- PNC BANK, N.A.
- AMERICAN EXPRESS ...
- NAVY F.C.U.
- FIFTH THIRD BANK
- TD BANK, N.A.
- REGIONS BANK
- METABANK
- BARCLAYS BANK DEL...
- BRANCH BANKING A...

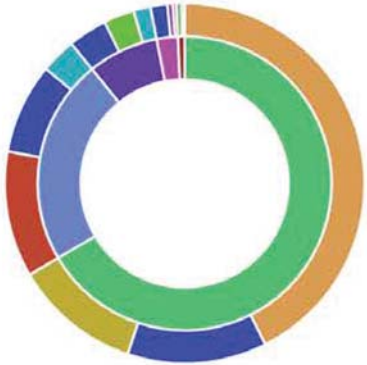

- VISA
- MASTERCARD
- AMERICAN EXPRESS ...
- DISCOVER
- MAESTRO
- CLASSIC
- PLATINUM
- SIGNATURE
- STANDARD
- GOLD
- GREEN
- CONSUMER CARD
- CONSUMER PREMIU...
- GIFT
- LOWES CARD
- ATM CARD

Ransomware Remains a Major Source of Income

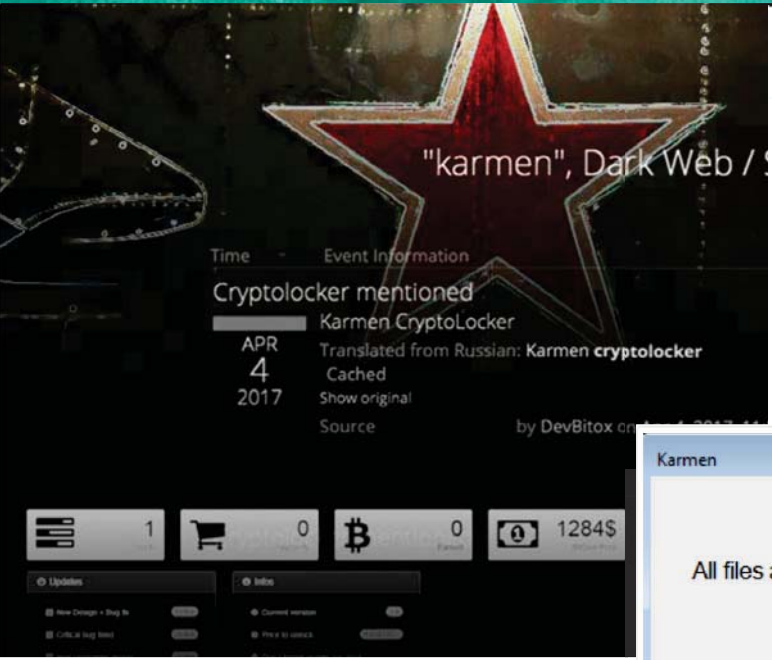

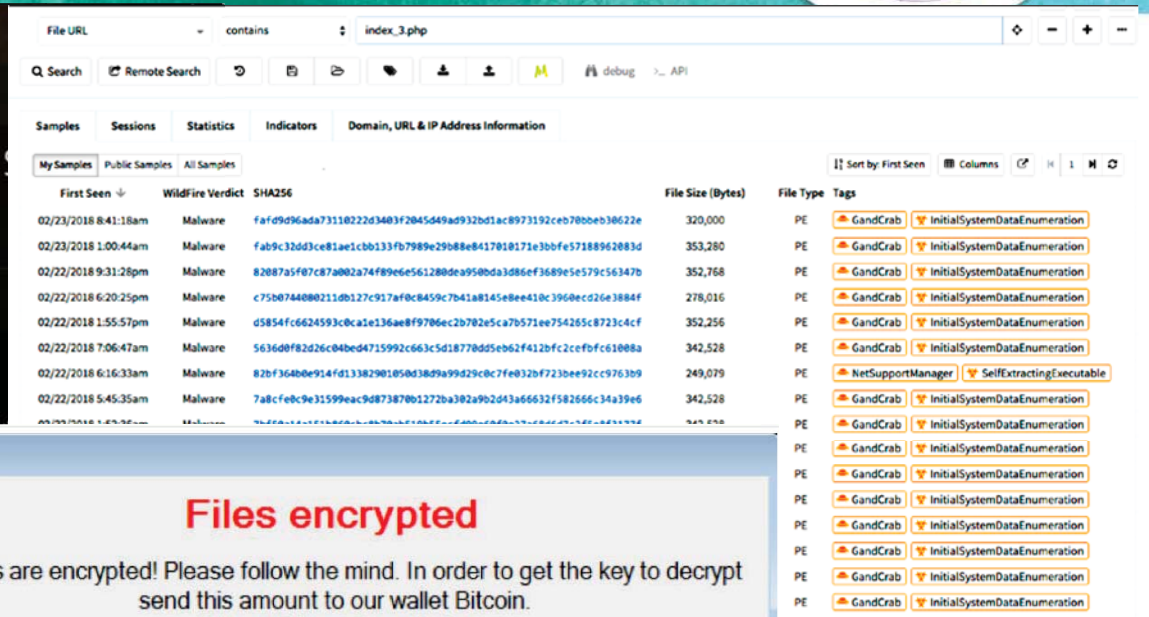

Crypto Hijacking Has Replaced Ransomware (For Now)

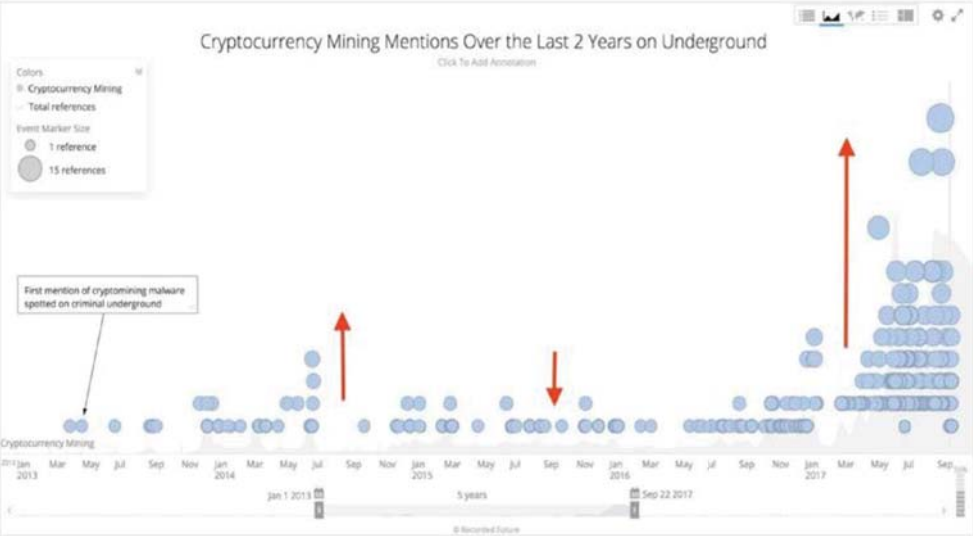

RAT Malware is Affordable and Readily Available

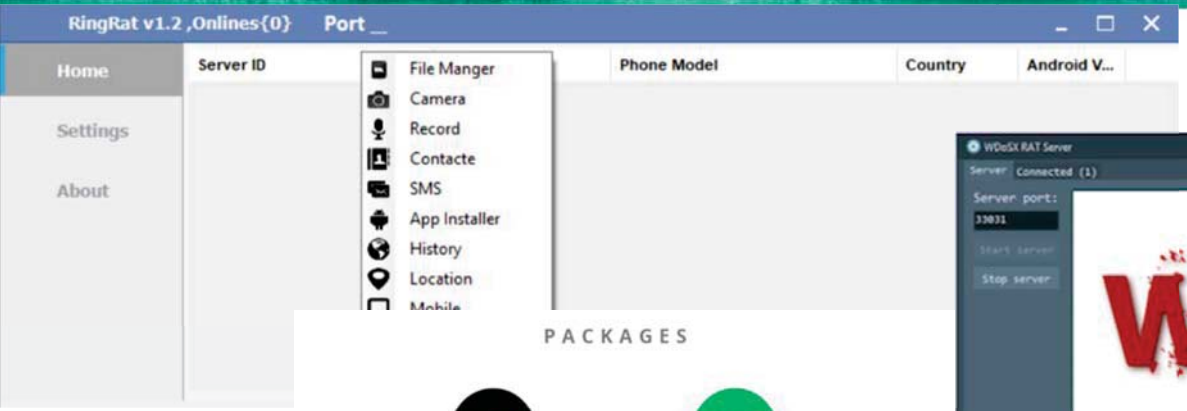

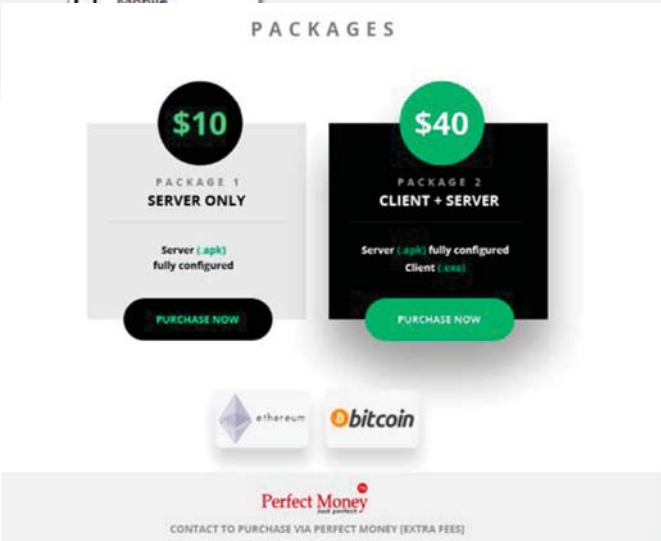

Non-Distribute AV Scanners Help Keep Malware Undetected

VIRUSCHECKMATE
Fastest comprehensive analysis

Check API Videos Tariffs Affiliate Sign in Sign up!

Fastest analysis
High speed get partial and full results the scan. Special superfast methods for server-side usage.

Usable report
Most informative results page, both antivirus and for each of the objects to be scanned.

Smart auto scans
No runs by cron! Rescan in
antivirus was updated. Con
all time watching an object

Full anonymity
All cloud services are disabled manually. All scanned objects are removed immediately.

Clever API
Crafted API, giving wide scope when using server-side checks. More info..

Many great apps
Variety of clients, from simp
ending DLL library and plug

TOP 10 Ranking Antiviruses

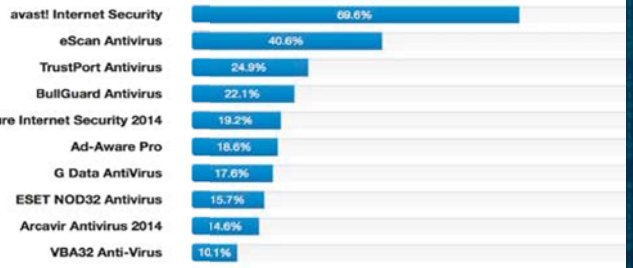

** The rankings based on available statistics and calculated by the formula where the total number of detections divided by the total n of checks*

... still looking for other the comparative factors? We can give you r

dyncheck.com

Main API Plans Terms Of Service FAQ Contacts

dyncheck.com
Dynamic AV checker

Read more Sign up

By submitting your file to VirusTotal you are asking VirusTotal to share your submission with the security community and agree to our Terms of Service and Privacy Policy. Learn more.

FRAUD

- Account Bruteforcing
- Forged Documents
- Romance Scams
- BEC
- HSA Fraud
- Retirement / 401k Fraud
- eCommerce Fraud
- Retail Fraud

SUPPORT INFRASTRUCTURE

- Calling Services
- Pick-up Services
- Forged Shipping Labels
- Goods Purchasing
- Goods Reshipping
- SMS/Email Flooding
- Antidetect Systems
- Risk Scoring

COMMUNICATION

Jabber | qTOX | Messengers

SUPPORT INFRASTRUCTURE

VPN | Proxy | RDP

Bulletproof Hosting

DISTRIBUTION

Forums | Markets | CC Shops

Chat Rooms

HACKING

- Email Accounts
- Social Media Accounts
- Website/Servers Hacking

DATA PROVIDERS

- Medical Records
- Enrolls
- Fullz
- Email:Password Databases

SPAM

SUPPORT INFRASTRUCTURES

- No-Distribute Scanners
- Payload Encryption

MALWARE

- RAT
- Banking Trojans
- Crypto Hijacking
- Account Checkers
- Web Injects
- Ransomware
- POS Malware
- DDoS
- AdClick Malware

FINANCIAL SERVICES

- Money Laundering
- Crypto Exchange
- Payments Obfuscation

Money Laundering is Imperative to the Criminal Economy

Need Bank transfer partner. I have fresh bank drops.

Hello fellow thieves

Looking for partner who can successfully make **bank transfers** to newly opened **Bank** of America, suntrust, or capital one **bank**. All cashing out will be handled on my side, and payment will be sent via btc, litecoin, or ether same day. Only those who have serious experience at **transfers** please contact via pm.

Note: For all security and authenticity in business, I am more than welcome to working through moderators, and escrow service.

Thanks.

Ищу обнал нон вбв Японии!!

сабж. репа депозит,гарант...

желательно люди с мерчами. вищевуха не интересна и авиа пока что тоже.

мой % не менее 30%. сроки выплаты индивидуально.

looking for cashout cc non vbv Japan

deposit escrow etc.

PM

Drops in Colombia under Western Union, Remitly, XOOM. We work only with carded transfers 50/50
Payouts within 1-2 hours.
Payment by status withdrawn / within an hour at the rate of XE.com

Mon-Sun 17.00-00.00 Moscow time

FRAUD

- Account Bruteforcing
- Forged Documents
- Romance Scams
- BEC
- HSA Fraud
- Retirement / 401k Fraud
- eCommerce Fraud
- Retail Fraud

SUPPORT INFRASTRUCTURE

- Calling Services
- Pick-up Services
- Forged Shipping Labels
- Goods Purchasing
- Goods Reshipping
- SMS/Email Flooding
- Antidetect Systems
- Risk Scoring

COMMUNICATION

Jabber | qTOX | Messengers

SUPPORT INFRASTRUCTURE

VPN | Proxy | RDP

Bulletproof Hosting

DISTRIBUTION

Forums | Markets | CC Shops

Chat Rooms

HACKING

- Email Accounts
- Social Media Accounts
- Website/Servers Hacking

DATA PROVIDERS

- Medical Records
- Enrolls
- Fullz
- Email:Password Databases

SPAM

SUPPORT INFRASTRUCTURES

- No-Distribute Scanners
- Payload Encryption

MALWARE

- RAT
- Banking Trojans
- Crypto Hijacking
- Account Checkers
- Web Injects
- Ransomware
- POS Malware
- DDoS
- AdClick Malware

FINANCIAL SERVICES

- Money Laundering
- Crypto Exchange
- Payments Obfuscation

Online Fraud is the Centerpiece of the Dark Web


```
beat3136@a.toshima.ne.jp yama5252
question@kenban.com yWxUuaLA7I
takeo@p2222.nsk.ne.jp 7pezsu3h
blog2233@yahoo.co.jp kichan03
iowa666@yandex.ru zambidis
occhiii808@gmail.com lion8080
castillofrank10@yahoo.com lolmaster1253
pioneeg18@hotmail.com wang6327543
heiwakankouservice@helen.ocn.ne.jp xqB1hh3LDv
s501_hj66@yahoo.co.jp uchihiroki
hiromiyake@jcom.home.ne.jp tomoyosi
pupepo...aya..03_30@docomo.ne.jp 19850330
xf522ux_k4.7a_xb916ox@softbank.ne.jp boku0916
hukutoku508@ezweb.ne.jp hukutoku508
bfzu3u43@za.ztv.ne.jp yukiivii
m9i3y8@bma.biglobe.ne.jp po89po89
sakura43@sea.plala.or.jp xxjdmdx4
bcwct397@yahoo.co.jp PYm40TH1Ii
jag1060@02.246.ne.jp lqXenadv
```

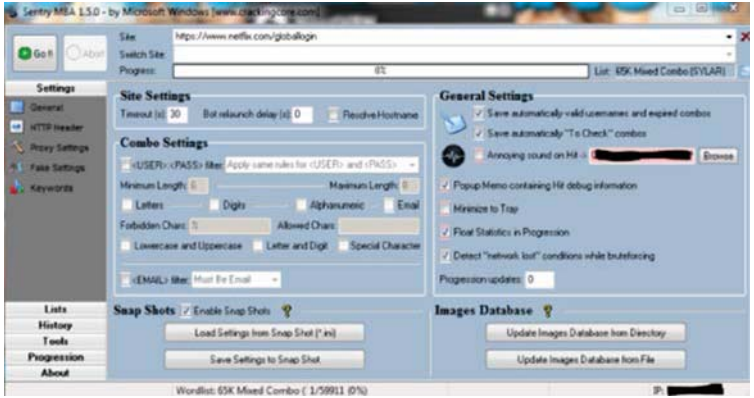

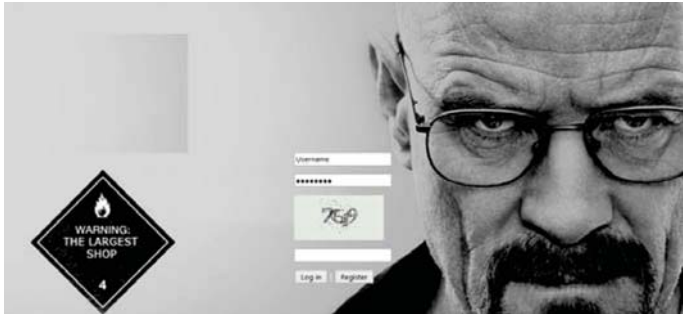

If You Can't Defeat Them, Work With Them

[redacted].ru
check IP on fraudulent

CHECK IP NOW! | Check risk shipping address | Free utilities | Balance: 193 credits [valid till 30 Apr] | My Account | Logout

Check Billing/Shipping Address

Please enter IP, billing and shipping address you want to check. Try to fill as much as possible

IP address:	108.41.226.114	Shipping address:	2313 Frankford Ave
Billing City:	belmar	Shipping City:	Philadelphia
Billing Region/State:	nj	Shipping Region/State:	pa
Billing Postal/zip code:	07715	Shipping Postal code:	19125
Billing Country:	usa	Shipping Country:	usa
Phone number	212-409-1210		

Submit | Reset

Page tips

Billing and Shipping address fraud risk
Enter billing, shipping address, phone number and IP address of buyer to know a risk of fraud

IP	Country	Distance (?)	Risk ShippAddr (?)	Billing PostMatch (?)	Shipping PostalMatch (?)	Phone in postal (?)	Anonymous	ProxyScore (?)	RiskScore (?)
108.41.226.114	United States (US)	62 km.	No	Yes	Yes	No	No	0.00	32.00%

Need To Confirm a Bank Transfer? No Problem!

sparta
Vendor of:
call service
dating calls

sparta is offline
Join Date: 04.09.2011
Posts: 190
Deposit: 0$?
Trust Limit: 0$?

Прозвон от носителей: EN,DE,IT,FR,ES,PT,PL от 8$

ВНИМАНИЕ ТУТ КИДАЛА!!! SPARTA@JABBER.DK RIPPER/КИДАЛА!!!

РЕЗЕРВНЫЙ ЖАББЕР SPARTA@JABBER.SCHA.DE

УСЛУГИ ПРОЗВОН СЕРВИСА
дропов, шопов, банков и казино

- UK (м/ж голос, носитель языка) + датинг
- US (м/ж голос, носитель языка) + датинг
- DE (ж голос, специалист) + датинг
- FR (ж голос, специалист) + датинг
- IT (ж голос, носитель языка) + датинг
- ES (м голос, носитель языка) + датинг
- PT (м голос, специалист)
- PL (м голос, специалист)

EN -$10 DE, FR, IT, ES, PT, PL -$12
SPARTA@JABBER.AT

УСЛОВИЯ

- Сервис не несет ответственн
  если вы дали не полные данн
  осуществления звонка
- Сервис не несет ответственности за от
  ответ шопа, банка или каз
  (сами понимаете, есть много фак
- Звонок только после предоплаты для н
- Оплата принимается в PM/Webm
- Мы не принимаем звонки если время ожида
- Мы не звоним заказы которые прямо
  связаны с РУ или СНГ
- Повторный перезвон считается как н

Well Developed Network of the Shipping Mules

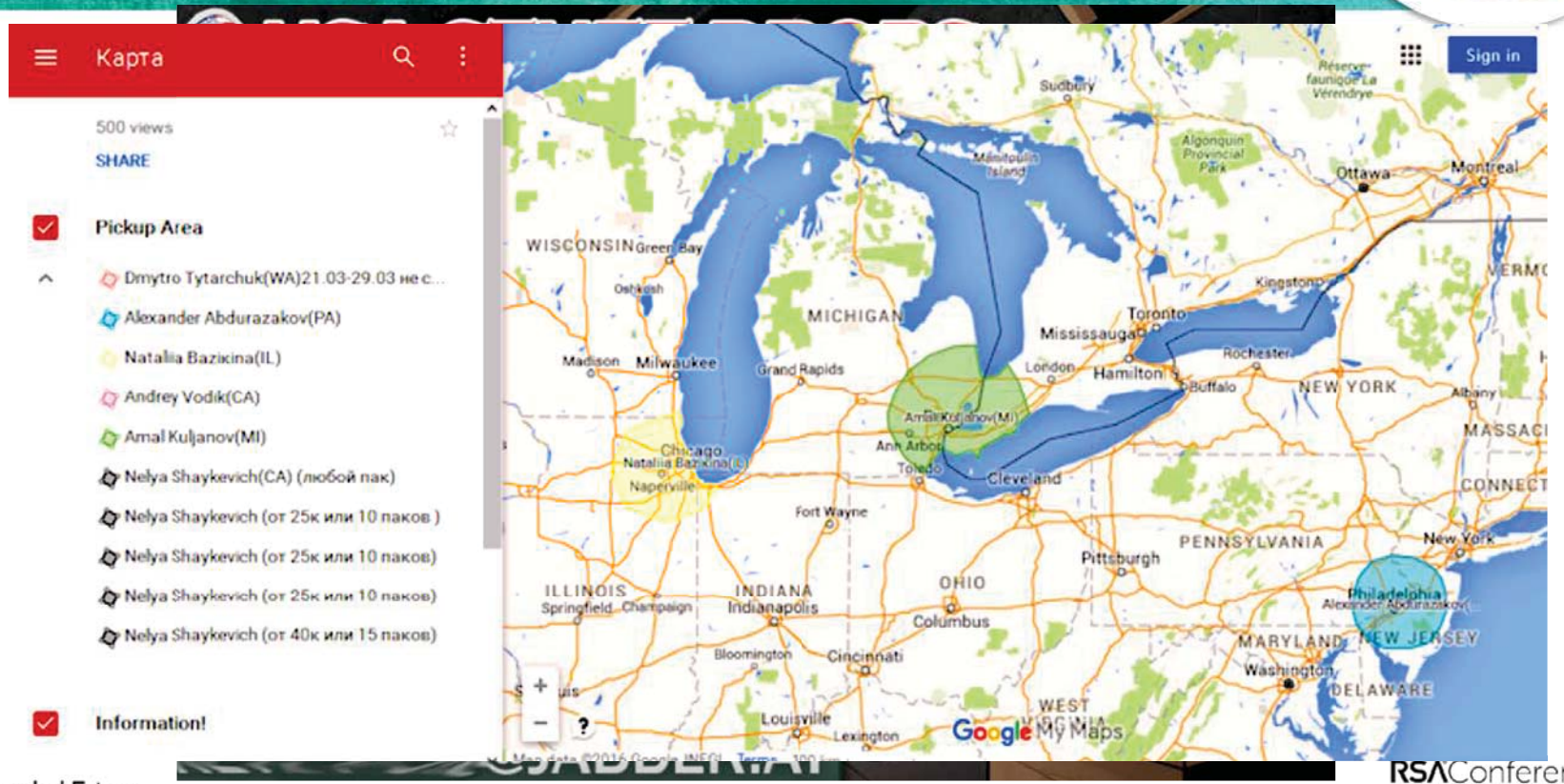

Automated Call/Email Flooding Services are Used to Hide Unauthorized Transactions

МылOFF | Flood | Flood archive | News | Referal program | Balance: 10.00$

Flood

Email | Total | Work time (hh:mm) | In progress | 0$ | Add | Current time: 2016-04-26 01:20:39

Email	Sent	Time	Job	Actions
[redacted]mail.com	1017	Done in: 190518 ч..,	1000 inbox mails in 00:05 Start time Start time	Stopped

Compose E-mail

Search

Unread E-mails 1408
Favorites
Inbox 1408
Trash
Spam 221
Sent
Drafts
Important
New folder
Add e-mail account

Delete | Spam | Reply | Move | Sort

australia pandora Jewelry	confirm australia pandora Jewelry newsl...	9:40 PM	9.38 KB
Yaylam Gıda	royytnb1989 - Yaylam Catering için Hesap Deta...	6:01 PM	3.83 KB
Cirencester Polo Club	Account Details for qucctecpb2000 at Cirenceste...	5:38 PM	3.29 KB
Montevelo Club	Detalles de la cuenta de vsclgehu1987 en Event...	5:06 PM	3.95 KB
kirataproduct	Account Details for jktjuglgvf2002 at kirataprod...	4:54 PM	3.18 KB
Thông tin khách hàng	Account Details for pgizsqfq1966 at KHAY NHỰA ...	4:52 PM	3.86 KB
GSPP.RU.1	Детали учетной записи для flclfdate1980 в Гор...	4:52 PM	5.38 KB
ade	Détails du compte utilisateur de xotpgskpof1967...	4:52 PM	3.29 KB
Parawie Media	Kontoinformationen für zjdsoofud1970 bei Para...	4:52 PM	3.43 KB
3DGeeks	Geek Mail: Пожалуйста, подтвердите подписку	4:51 PM	21.21 KB

Advanced Custom Made Browser Antidetect Software

Session setup

Create new session provider | set color | clone settings | change name

NEW Session name

If you want to copy current session, please enter new session name. notice, that old session still saved in bar

comments

- Load anonymity checker after setup
- Enable HTML5 local storage
- Save HTML5 local storage data

Network connectivity settings | check proxy / geo

No proxy | Connection ip | 1080 | Proxy ip | 192.168.15.10 | login | password

- Enable fake webRTC leak
- Proxy connection ip and proxy ip are same
- Disable webRTC

Custom DNS | check dns

Useragent client settings: Chrome, Safari, MSIE, Other

Mozilla/5.0 (iPhone; CPU iPhone OS 10_0 like Mac OS X) AppleWebKit/602.1.38 (KHTML, li | manage | Country | HTTP Accept language

- Disable popups
- Enable service worker

750 | 1344 | Config manager | WebGL | Extended settings

- Emulate screen resolution
- Emulate touch screen

Latitude | Longitude | USA states | Timezone name | +0000

GPS position works only with custom data, when fields of coords are not empty

Fingerprint, plugins and other settings

- Enable unique canvas fingerprint
- Enable unique audio fingerprint
- Enable unique fonts fingerprint
- Enable unique rects fingerprint
- Use custom plugins and mimeTypes
- Save and encrypt cookies before exit
- Enable flash (WARNING: It's not safe!)
- Use dynamic fingerprints
- Block canvas output

Delete | Save

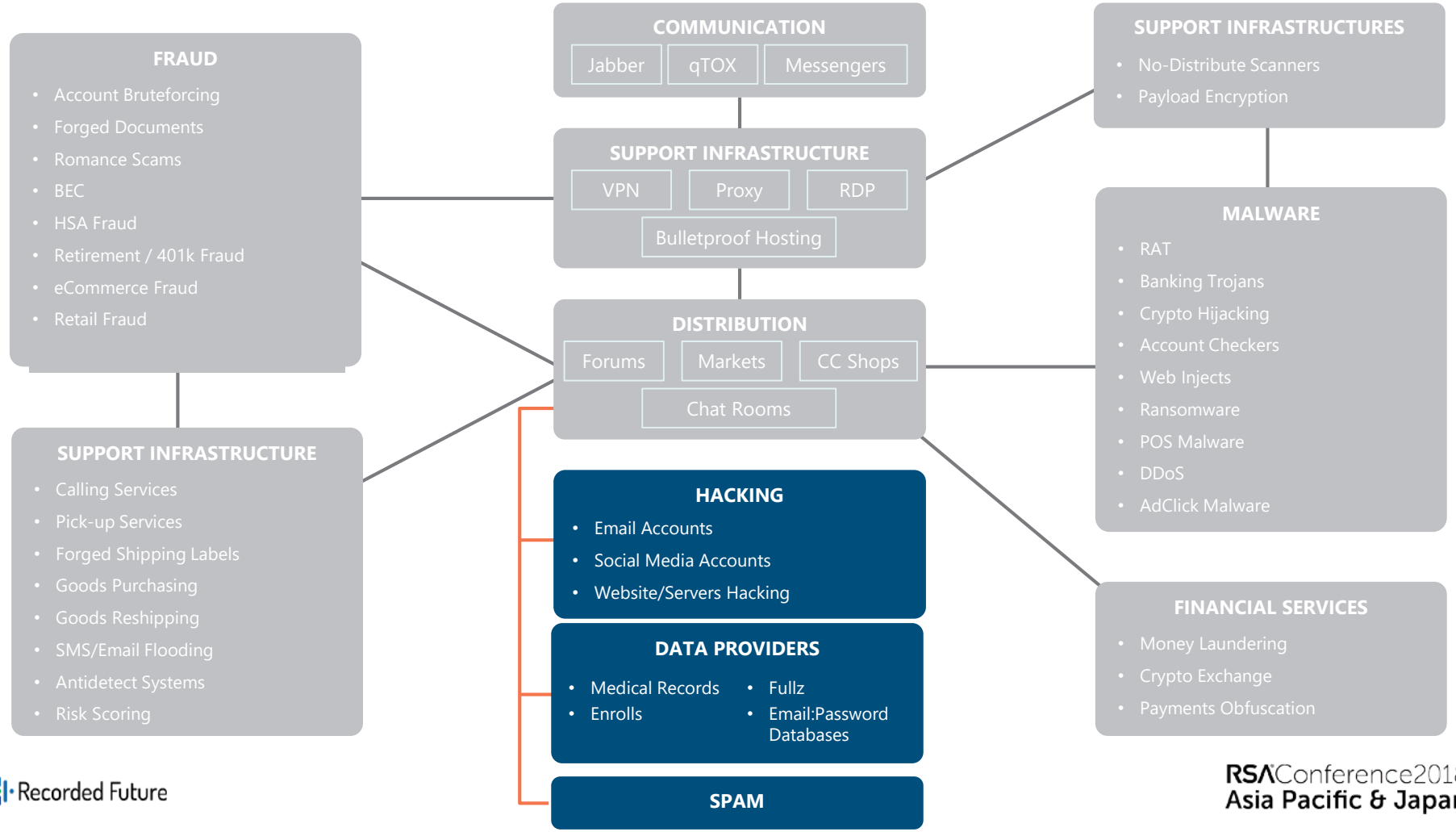
FRAUD
Account Bruteforcing
Forged Documents
Romance Scams
BEC
HSA Fraud
Retirement / 401k Fraud
eCommerce Fraud
Retail Fraud
COMMUNICATION
Jabber
qTOX
Messengers
SUPPORT INFRASTRUCTURE
VPN
Proxy
RDP
Bulletproof Hosting
SUPPORT INFRASTRUCTURES
No-Distribute Scanners
Payload Encryption
MALWARE
RAT
Banking Trojans
Crypto Hijacking
Account Checkers
Web Injects
Ransomware
POS Malware
DDoS
AdClick Malware
DISTRIBUTION
Forums
Markets
CC Shops
Chat Rooms
SUPPORT INFRASTRUCTURE
Calling Services
Pick-up Services
Forged Shipping Labels
Goods Purchasing
Goods Reshipping
SMS/Email Flooding
Antidetect Systems
Risk Scoring
HACKING
Email Accounts
Social Media Accounts
Website/Servers Hacking
DATA PROVIDERS
Medical Records
Enrolls
Fullz
Email:Password Databases
SPAM
FINANCIAL SERVICES
Money Laundering
Crypto Exchange
Payments Obfuscation

Hacking Services is the Essential Part of the Underground

Forged Blue Cross Blue Shield Health Care Card

I Am Offering Legits Hack Service and Hacking Tools, CCV, CC,PayPal, WU, MG,Fullz

Posted [redacted] Forum

Posts in thread 20

First posting Apr 15 2018, 00:17

Most recent posting Jun 18 2018, 18:45

Previous 50 Next 50

Do you need to keep an eye on your spouse by gaining access to their emails? As a parent do you want to know what your kids do on a daily basis on social networks. Also introducing: Introduction to **Ethical Hacking**,Different **Kinds of Games** and Software hacking,Games server files + database,**Social Engineering**,Scanning Networks,Evading **IDS**, Firewalls, and **Honeypots**,Sniffing,**Hacking Mobile** Platforms,**Hacking** Web Applications,**Hacking** Web servers,**Hacking Wireless** Networks Cloud - Threats & Opportunities,Malware Threats,**Session Hijacking**,**SQL** Injection,Enumeration,**Denial of Service**,Footprinting and Reconnaissance,System **Hacking**. \- I'm is Professional seller,more than 6 years experience,i have sold **cvv** credit card to many customers all over the world.I give proofs of jobs both past and presents and i also have 100% money return warranty.

Post 8 of 20 by [redacted] on Apr 15 2018, 00:25

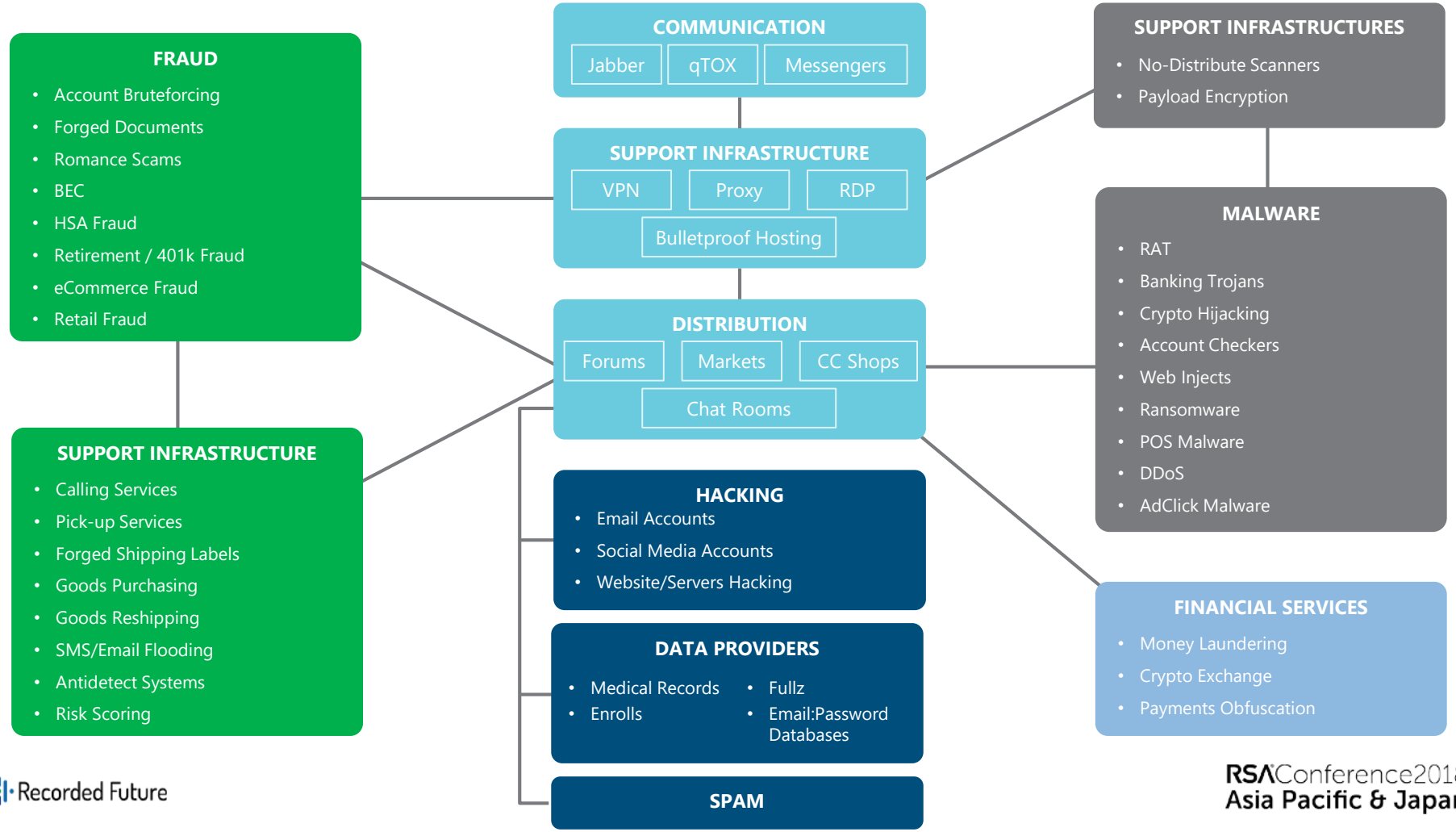

Recorded Future

RSAConference2018
Asia Pacific & Japan

Overwhelming Daily Volume of Activity

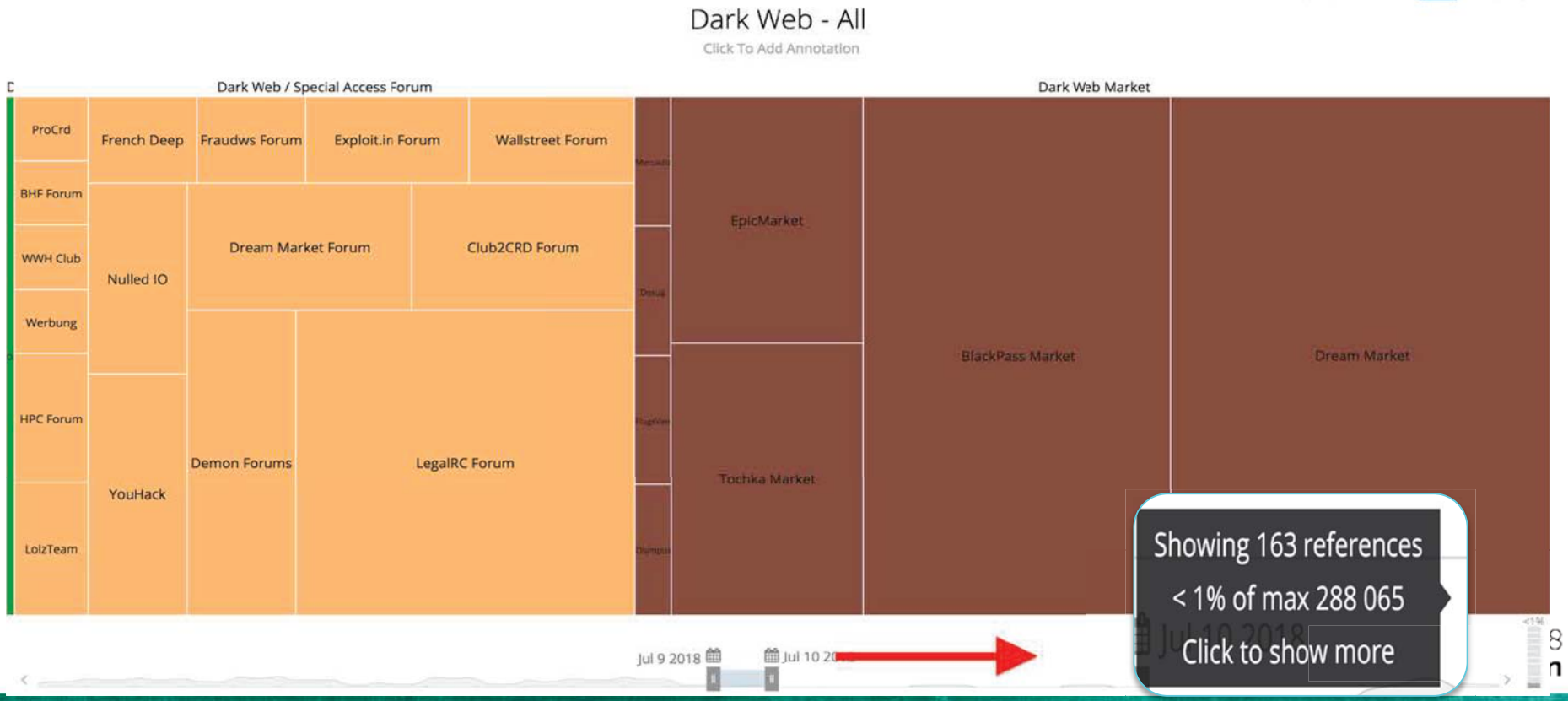

Success = Symbiosis of Manual Research + Technology

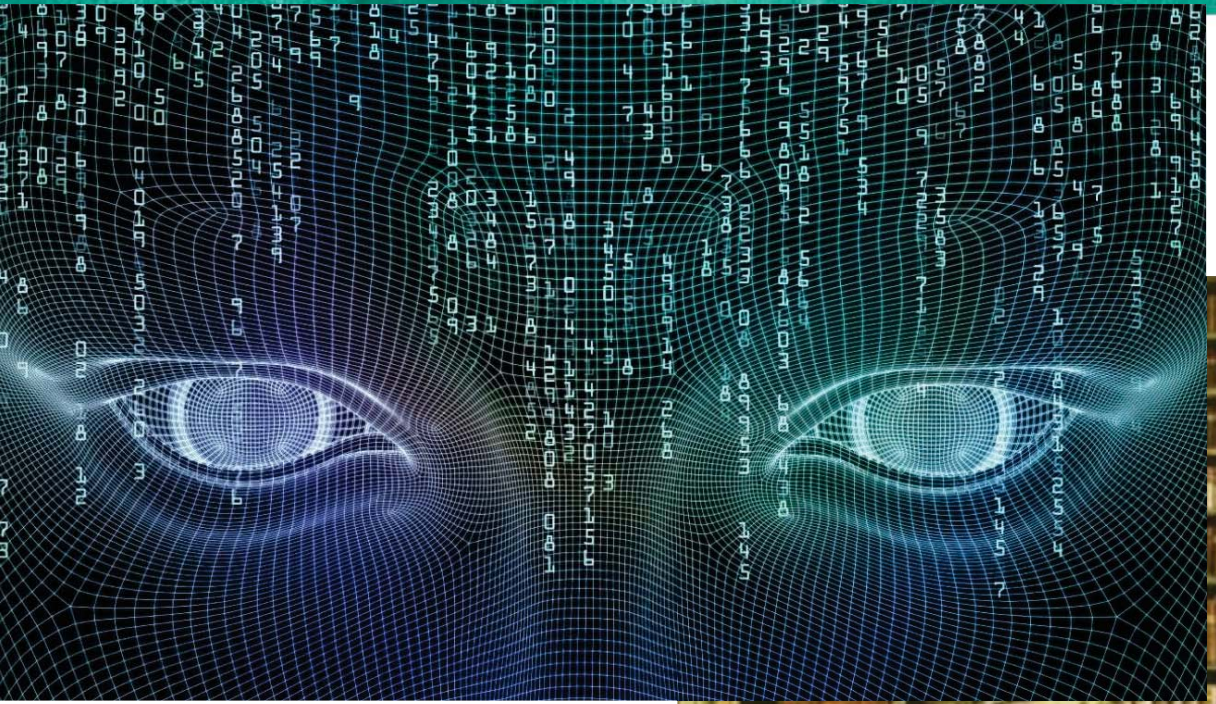

Be Calm and Get Threat Intelligence

- Not every company has equal exposure on the dark web.
- Intel teams have the different skill levels and appetite for information.
- Can they handle semi-processed or raw data feed, or would they rather receive a finished intelligence only?
- How will you measure the success or failure?