



Proposed Telecommunications Facility

Spruce Green - ON8070

Consultation Summary

Agenda:

- Xplornet mission statement
- Tower design and current proposed technical features/characteristics
- Site location and alternate candidates
- Visual simulations
- Public consultation summary
- Conclusion and questions

Xplornet Hybrid Network

Current Mission:

Make affordable, robust broadband available to every Canadian home and business

Current State:

Providing fiber, wireless and satellite broadband to over 400,000 subscribers, representing 1,000,000+ Canadians



• Represents the location of Xplornet subscribers

 Founded and still located in Woodstock, New Brunswick

Fiber optic network (FTTH)

2,000+ Fixed Wireless Sites in ALL Canadian provinces (~50% owned by Xplornet)

Constellation of 4G Satellites 5 operational

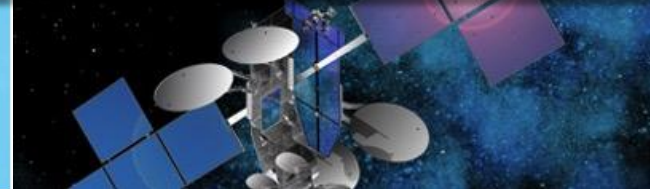

Facilities-based Broadband Network provides high speed Internet service across Canada

Elevation Profile and Site Plan

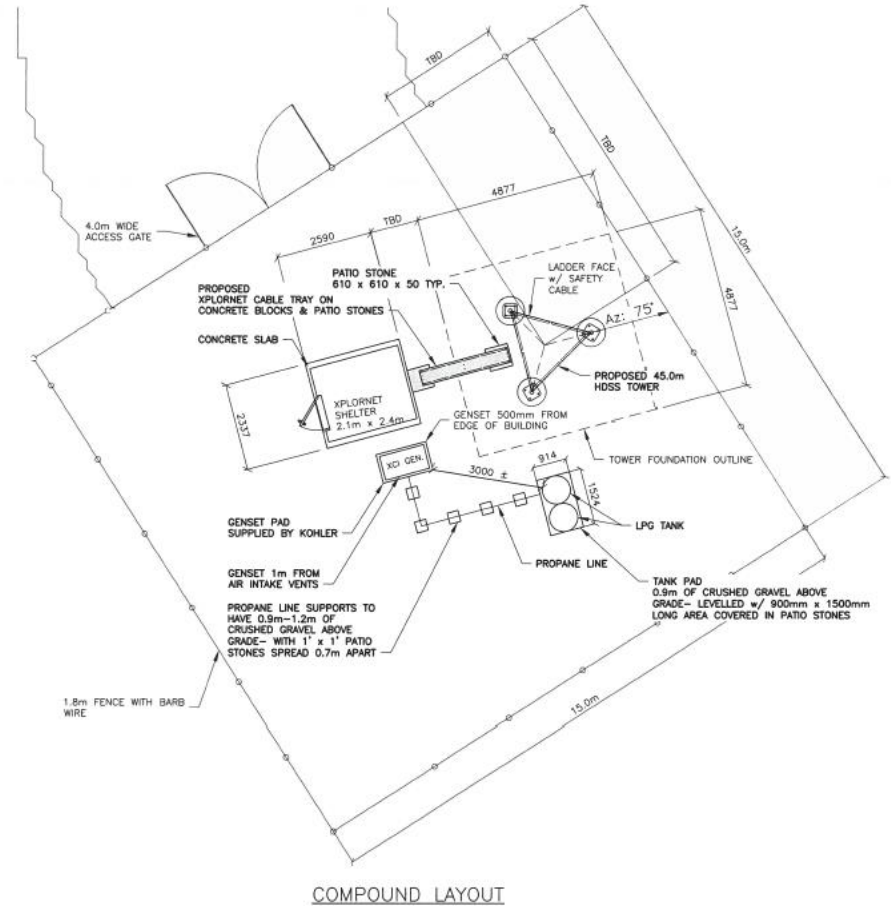
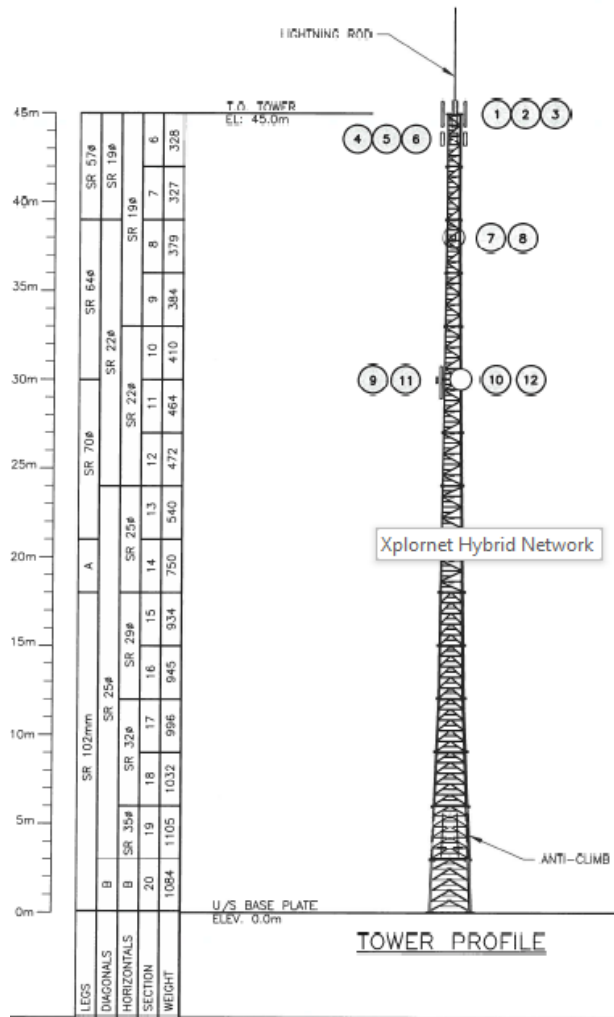

Proposed Location

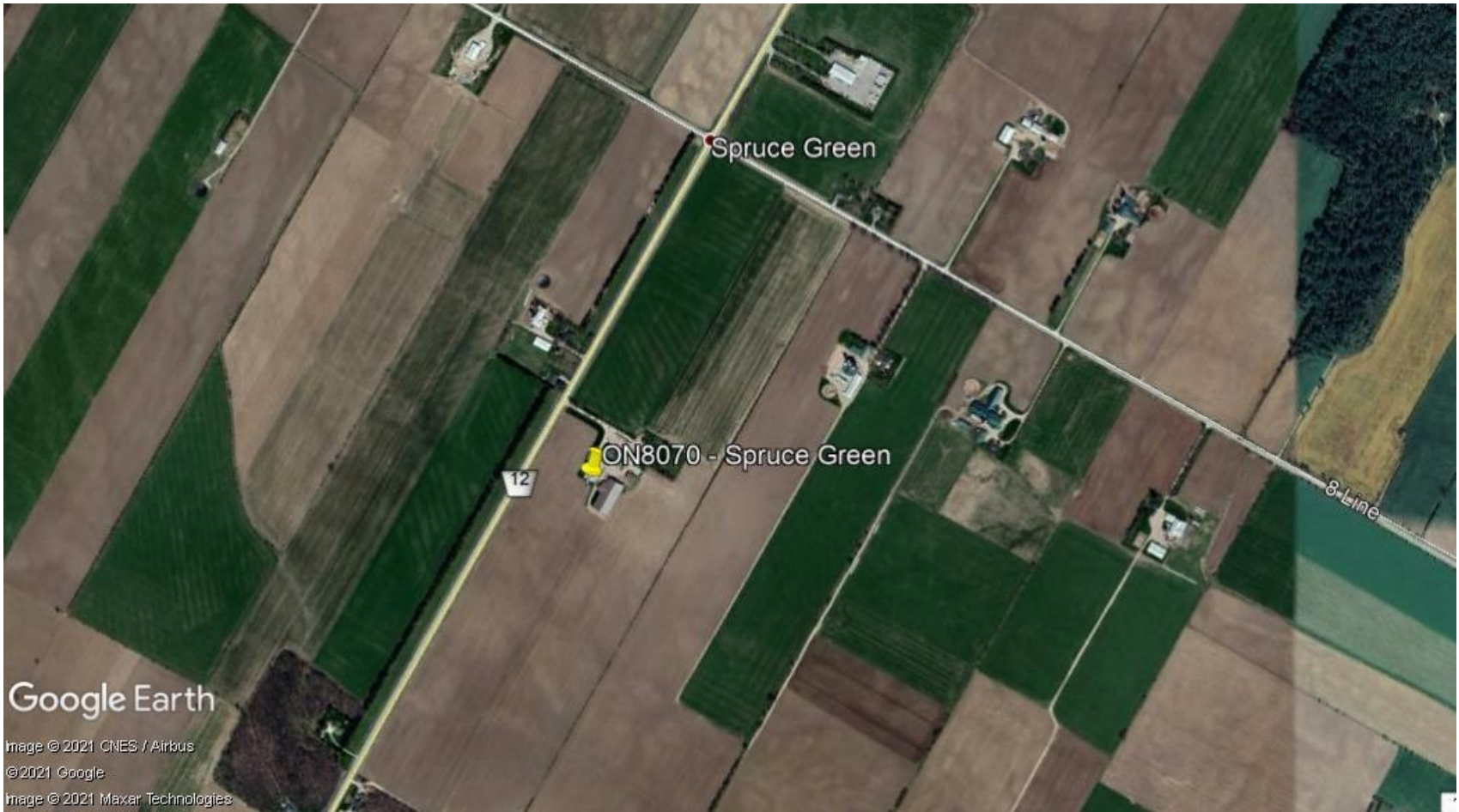

Alternate Locations



Visual Simulations



Visual Simulations



Consultation Summary

As per the public consultation process prescribed by the Township of Mapleton and ISED, the below requirements have been met for this proposal:

1. A public notice placed in a local newspaper;
2. Notification packages sent to all landowners within 135 m of the tower property

No correspondence was received throughout the consultation period.

Although most tower proposals receive some level of opposition, we are pleased to advise Council and staff that no objections were brought forward in regard to the tower location, or to the proposal in general.

Conclusion

- This proposed tower will bring improved home internet and home phone services to the community as part of our mission to make affordable, robust wireless broadband high-speed internet services available to every Canadian home and business.
- The current proposals will have low visual and land-use impacts within the community while providing a significant increase in home internet and home phone services
- **Xplornet is officially requesting that Council deliver a Letter of Concurrence for the ON8070 – Spruce Green tower proposal.**



Thank you

Questions?