

PATHFINDER ANGUS

WEDNESDAY
22ND FEBRUARY
2023

11.00AM
“GAZETTE”



357
3

Moyle
PATHFINDER





Moyle PATHFINDER

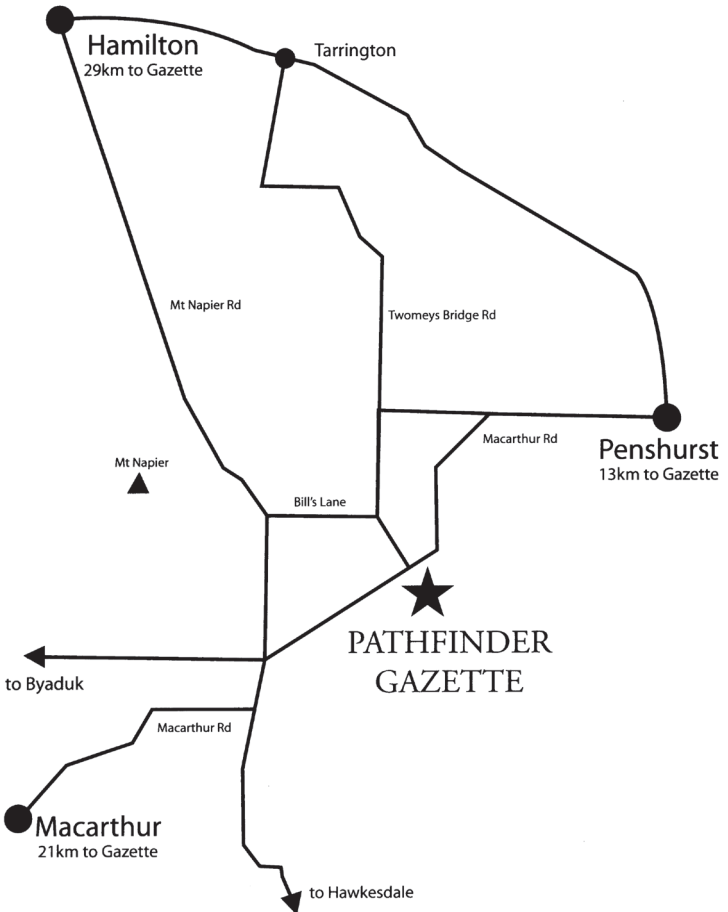

PATHFINDER ANGUS

26th ANNUAL SALE

OFFERING 140 STUD & APR BULLS



Moyle

PATHFINDER

Wednesday 22nd February, 2023

On Property at "Gazette", Peshurst 11.00am

Account

N.S. & S.M. Moyle | Pathfinder, Peshurst 3289

Selling Agent

Nutrien

Inspection

Sale bulls will be available for inspection at
Victorian Beef Field Days, Friday, February 3rd
on property at "Gazette"

2126 Macarthur-Peshurst Road, Gazette
and from 9.30am on Sale Day.

Enquiries

Nick Moyle

0417 802 218

moyles@skymesh.com.au | www.moylepathfinder.com

Nutrien: Tim Jewell 0429 390 033

Sam Savin 0407 939 910



AuctionsPlus

Dear Friends,

Welcome to our 26th Annual Bull Sale. Thank you to those people who continue to support and believe in our breeding program.

The Pathfinder breeding program comprises a herd of 1800 stud and commercial Angus females, with over 1600 females inseminated to the industry's top sires and approximately 200 embryos implanted from our elite cows. We constantly scan Australia, USA, and New Zealand for sires that will make both our herd and our clients' herds more profitable. If there are better proven genetics out there, we will find them, however with our strict criteria of good structure and docility, combined with high scrotal, a lot of popular sires don't make it to first base!

We have a number of proven, high performance and new sires represented in 2023.

Calving-Ease Sires – Newly, Nobleman, General K7 and Komplete have proven that you can have calving ease, with plenty of growth and carcass. We don't have to put up with low growth to sleep at night during calving!

For Moderate Birth and Maximum Curve Bending Growth – super sires Nationwide, Beast Mode and ultimate Carcass Bulls - Intensity L519, Prophet, Pinnacle and Lotto have been included.

Breedplan has revolutionised our ability to make genetic progress, along with AI and ET, however the challenge is to find an optimal level of production traits that suit both our environment and premium market specifications. Our breeding philosophy is simple – we want the heaviest, thickest, docile calves possible from an unassisted birth and have carcass traits that provide feed-lotters with a high return. Most importantly, we want consumers to have a pleasurable eating experience – marbling is critical to achieve this. We have a policy of continually using the top proven sires that already have progeny performing under commercial conditions. This greatly increases the reliability and consistency of our bulls. These genetics are then transmitted to our clients' herds, resulting in an even drop of calves, with a higher percentage hitting premium specifications.

Having a well-bred herd of renown proven performance bloodlines adds huge value to your beef enterprise. If you need assistance in relating EBV's and sire selection for your production system, please don't hesitate to call. Our cattle are run at above district stocking rates with hay being fed sparingly. The bulls are normally grass-fed, giving a good indication of their doing-ability. Being a locally based owner/operator, we pride ourselves on providing service and back-up immediately, should the need arise. Our program of having mainly grass-fed semen-tested bulls from proven genetics has eliminated most of the common problems. We will be participating in the Victorian Beef Field Days on Friday, February 3rd and the South Australian Beef Field Days on Monday, February 6th, we invite you to inspect the bulls on these days, or on Sale Day, from 9.30. A light lunch and refreshments will be provided at the sale.

We look forward to seeing you there.

Nick, Sara, Elle, Harry, Tom & Linley.



"Family and family values are priceless. Relationships are how we relate to each other are also priceless.

We must seize the moment and make the most of every single day."



Moyle

PATHFINDER

THE ORIGIN

Nick and Sara were so taken by the American Angus Society Pathfinder program that it was an easy decision to call their stud Pathfinder.

The program identifies superior cows and sires based on their performance in the Angus Herd Improvement Records.

The focus is on performance traits that are economically important for efficient beef production. Pathfinder is an award for excellence.

It fits in well with the general philosophy behind Nick and Sara's herd. The Pathfinder program was started in 1978. The 2016 Pathfinder report listed 9,480 individual cows, and 268 sires, that met the criteria. Records of over 2 million eligible cows, and just over 7.5 million weaning records, were examined in the preparation of this report.

To qualify cows must calve at 2, 3 and 4 years of age, and each calf must weigh at least 5% above the herd average at weaning. Clearly they must be consistent performers over at least three calving's. Once a cow is designated as a Pathfinder cow she is a Pathfinder cow for life. She may however not qualify for listing every year once she has gained this status unless she meets certain production criteria. Bulls that sire five or more qualifying females also qualify.

The Australian Angus Society does not have a similar program to the American Pathfinder program. Nick said this did not stop them applying the same criteria in describing the quality of their herd. "Currently we collect a lot of information on each animal so it is not difficult to identify our elite performers."

The American Pathfinder selection criteria are the best, most simple and effective formula for a profitable beef herd. It is the core of Nick & Sara's breeding program.

PATHFINDER SALE EBV'S

TransTasman Angus Evaluation Average – Mid December 2022

Birth Weight	Milk (kg)	200 Day Wt.	400 Day Wt.	600 Day Wt.	Scrotal (cm)	Carcase Wt (kg)	EMA (cm2)	Rib Fat	IMF %	RBV %
+4.1	+17	+49	+89	+116	+2.0	+65	+6.0	-0.1	+2	+0.5

December 2022 Pathfinder Bull Sale EBV Averages

Birth Weight	Milk (kg)	200 Day Wt.	400 Day Wt.	600 Day Wt.	Scrotal (cm)	Carcase Wt (kg)	EMA (cm2)	Rib Fat	IMF %	RBV %
+4	+19	+58	+102	+134	+2.6	+75	+7.4	-0.1	+2.8	+0.4

	\$A	\$A-L
Breed Average	+194	+335
Pathfinder Bull Sale Average	+228	+395

PATHFINDER BREEDPLAN COMPARISONS

Birth Weight

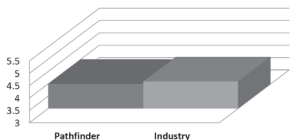

200 Day Weight

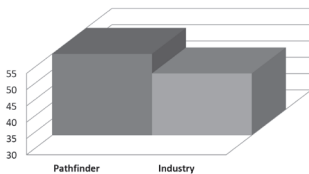

400 Day Weight

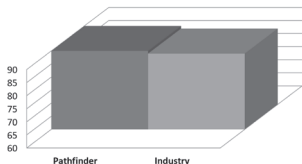

600 Day Weight

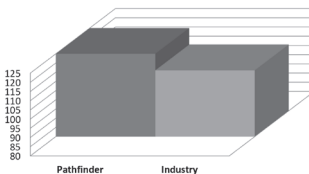

Scrotal

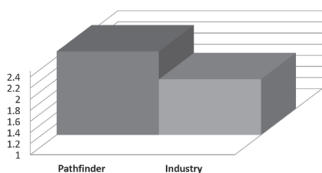

Milk

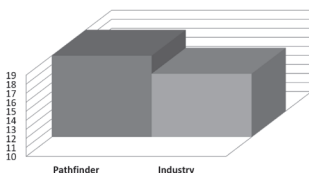

EMA

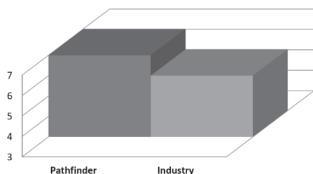

Rib Fat

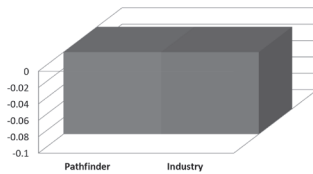

Carcass Weight

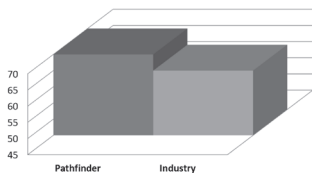

IMF%

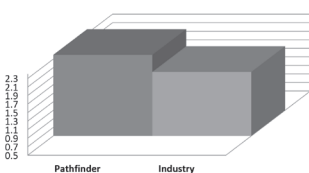

**ANGUS GROUP
BREEDPLAN AVERAGE**

**PATHFINDER 2023
BULL SALE AVERAGE**



Understanding Estimated Breeding Values (EBVS)

UNDERSTANDING ESTIMATED BREEDING VALUES (EBVS)

Calving Ease/Birth	CEDir	%	Genetic differences in the ability of a sire's calves to be born unassisted from 2 year old heifers.	Higher EBVs indicate fewer calving difficulties in 2 year old heifers.
	CEDir	%	Genetic differences in the ability of a sire's daughters to calve unassisted at 2 years of age.	Higher EBVs indicate fewer calving difficulties in 2 year old heifers.
	GL	days	Genetic differences between animals in the length of time from the date of conception to the birth of the calf.	Lower EBVs indicate shorter gestation length.
	BW	kg	Genetic differences between animals in calf weight at birth.	Lower EBVs indicate lighter birth weight.
Growth	200 Day	kg	Genetic differences between animals in live weight at 200 days of age due to genetics for growth.	Higher EBVs indicate heavier live weight.
	400 Day	kg	Genetic differences between animals in live weight at 400 days of age.	Higher EBVs indicate heavier live weight.
	600 Day	kg	Genetic differences between animals in live weight at 600 days of age.	Higher EBVs indicate heavier live weight.
	MCW	kg	Genetic differences between animals in live weight of cows at 5 years of age.	Higher EBVs indicate heavier mature weight.
	Milk	kg	Genetic differences between animals in live weight at 200 days of age due to the maternal contribution of its dam.	Higher EBVs indicate heavier live weight.
Fertility	DtC	days	Genetic differences between animals in the time from the start of the joining period (i.e. when the female is introduced to a bull) until subsequent calving.	Lower EBVs indicate shorter time to calving.
	SS	cm	Genetic differences between animals in scrotal circumference at 400 days of age.	Higher EBVs indicate larger scrotal circumference.
Carcase	CWT	kg	Genetic differences between animals in hot standard carcase weight at 750 days of age.	Higher EBVs indicate heavier carcase weight.
	EMA	cm ²	Genetic differences between animals in eye muscle area at the 12/13th rib site in a 400 kg carcase.	Higher EBVs indicate larger eye muscle area.
	Rib Fat	mm	Genetic differences between animals in fat depth at the 12/13th rib site in a 400 kg carcase.	Higher EBVs indicate more fat.
	P8 Fat	mm	Genetic differences between animals in fat depth at the P8 rump site in a 400 kg carcase.	Higher EBVs indicate more fat.
	RBV	%	Genetic differences between animals in boned out saleable meat from a 400 kg carcase.	Higher EBVs indicate higher yield.
	IMF	%	Genetic differences between animals in intramuscular fat (marbling) at the 12/13th rib site in a 400 kg carcase.	Higher EBVs indicate more intramuscular fat.
Feed/Temp.	NFI-F	kg/day	Genetic differences between animals in feed intake at a standard weight and rate of weight gain when animals are in a feedlot finishing phase.	Lower EBVs indicate more feed efficiency.
	Doc	%	Genetic differences between animals in temperament.	Higher EBVs indicate better temperament.
S Structure	Claw Set	score	Genetic differences in claw set structure (shape and evenness of claws).	Lower EBVs indicate a lower score.
	Foot Angle	score	Genetic differences in foot angle (strength of pastern, depth of heel).	Lower EBVs indicate a lower score.
	Leg Angle	score	Genetic differences in rear leg structure when viewed from the side (angle at front of the hock).	Lower EBVs indicate a lower score.
Selection Index	SA	\$	Genetic differences between animals in net profitability per cow joined in a typical commercial self replacing herd using Angus bulls. This selection index is not specific to a particular market end-point, but identifies animals that will improve overall net profitability in the majority of commercial, self replacing, grass and grain finishing beef production systems.	Higher selection indexes indicate greater profitability.
	SA-L	\$	The SA-L index is similar to the SA index but is modelled on a production system where feed is surplus to requirements for the majority of the year, or the cost of supplying additional feed when animal feed requirements increase is low. While the SA aims to maintain mature cow weight, the SA-L does not aim to limit the increase in mature cow weight as there is minimal cost incurred if the feed maintenance requirements of the female breeding herd increase as a result of selection decisions.	Higher selection indexes indicate greater profitability.



Moyle
PATHFINDER





Moyle
PATHFINDER



EBV Quick Reference for Pathfinder VIC Bull Sale																													
Animal Ident		Calving Ease/Birth				Growth				Fertility				Carcase				Feed			Temp.			Structural			Selection Indexes		
		CEDir	CEDirs	GL	BWT	200	400	600	MCW	Milk	SS	DTC	CWT	EMA	RIB	P8	RBV	IMF	NFI	NFI	Doc	Claw	Angle	Leg	SA	\$A	\$A-L		
1	SMP21S406	+5.6	+4.4	-6.3	+1.6	+57	+101	+120	+118	+17	+2.1	-5.0	+58	+3.8	+1.9	+2.3	-0.5	+2.6	+0.32	+36	+0.74	+0.86	+0.92	\$214	\$386				
2	SMP21S600	+4.4	+4.4	-4.6	+3.3	+51	+95	+115	+87	+24	+0.4	-3.5	+60	+5.1	-1.3	-1.7	-0.3	+4.5	+0.38	+32	+0.94	+1.10	+1.10	\$213	\$350				
3	SMP21S117	+5.2	+5.0	-5.1	+1.9	+54	+100	+125	+93	+24	+1.2	-5.4	+72	+6.3	+0.6	+0.8	-0.2	+3.8	+0.43	+43	+0.96	+0.94	+0.90	\$246	\$401				
4	SMP21S796	+5.0	+5.3	+1.1	+3.5	+61	+110	+139	+120	+25	+3.1	-5.4	+76	+13.7	-0.5	-0.5	+1.2	+1.4	+0.54	+22	+1.06	+0.96	+0.74	\$259	\$437				
5	SMP21S278	+2.9	+0.3	-3.6	+5.1	+65	+118	+152	+128	+19	+2.5	-3.5	+90	+7.8	-2.6	-3.3	+1.1	+2.1	-0.19	+25	+0.90	+1.06	+0.82	\$239	\$407				
6	SMP21S741	+5.4	+4.4	-10.8	+3.6	+62	+114	+154	+127	+24	+4.5	-6.0	+87	+10.0	+0.9	-1.3	+0.1	+3.4	+0.93	+31	+0.70	+1.16	+0.86	\$258	\$446				
7	SMP21S554	-1.6	-3.9	-5.8	+6.3	+68	+112	+146	+107	+22	+3.6	-5.2	+85	+10.5	+0.0	+0.3	+0.0	+3.8	+0.65	+27	+1.10	+0.90	+0.94	\$263	\$411				
8	SMP21S607	+6.5	+1.8	-6.0	+2.5	+54	+99	+119	+105	+22	+1.8	-4.8	+69	+12.5	-0.9	-2.3	+1.0	+3.9	+0.39	+22	+0.60	+0.90	+0.92	\$247	\$407				
9	SMP21S360	+8.2	+5.5	-11.4	+2.0	+48	+91	+116	+91	+23	+3.2	-5.5	+59	+9.9	-1.4	-3.3	+0.9	+3.9	+0.42	+44	+0.98	+1.24	+1.16	\$234	\$391				
10	SMP21S658	+7.0	+3.7	-3.7	+1.4	+52	+96	+118	+112	+18	-0.5	-6.7	+84	+10.1	+2.1	+1.6	+0.4	+4.6	+0.18	+24	+0.76	+0.96	+0.90	\$285	\$440				
11	SMP21S183	+1.7	+3.0	-5.2	+5.0	+59	+108	+140	+134	+22	+2.9	-7.8	+73	+8.5	+2.1	+1.6	+0.4	+2.7	+0.45	+40	+0.70	+1.10	+1.04	\$256	\$443				
12	SMP21S105	+0.5	+1.1	-3.5	+5.0	+66	+113	+148	+140	+17	+1.8	-3.2	+82	+3.1	-1.8	-3.0	+0.1	+1.8	-0.16	+25	+0.72	+0.78	+0.84	\$193	\$359				
13	SMP21S106	+0.6	+2.0	-3.8	+3.4	+58	+109	+152	+136	+25	+5.2	-6.5	+80	+9.7	-1.0	-1.9	+0.5	+4.0	+0.48	+37	+1.24	+1.06	+0.86	\$241	\$424				
14	SMP21S108	+6.6	+5.0	-6.7	+2.6	+49	+102	+137	+125	+27	+2.8	-4.1	+79	+5.4	-0.9	-0.9	+0.6	+2.5	+0.18	+35	+0.84	+0.92	+1.04	\$201	\$375				
15	SMP21S109	+1.9	+2.3	-5.0	+4.6	+64	+117	+160	+165	+22	+3.5	-6.8	+87	+5.0	+1.4	+0.9	-0.4	+3.2	-0.09	+34	+1.00	+1.02	+0.82	\$231	\$438				
16	SMP21S114	+8.8	+6.6	-6.2	+2.6	+50	+85	+105	+63	+24	+2.9	-3.5	+56	+9.6	+0.8	+0.8	+0.7	+2.5	+0.17	+25	+0.78	+1.04	+0.94	\$233	\$362				
17	SMP21S122	+3.7	+3.9	-7.3	+4.1	+51	+91	+118	+98	+23	+0.1	-3.8	+69	+8.4	+1.4	-0.5	+0.1	+3.6	+0.67	+30	+0.80	+0.90	+0.96	\$212	\$353				
18	SMP21S123	-0.8	+3.3	-2.6	+5.8	+53	+101	+131	+104	+23	+2.8	-6.3	+77	+9.4	-0.2	-0.5	+1.0	+1.8	+0.12	+25	+0.72	+0.78	+0.70	\$232	\$382				
19	SMP21S124	+2.6	+2.3	-6.1	+3.5	+54	+94	+126	+108	+21	+2.5	-4.2	+70	+9.8	+0.0	-0.5	+0.2	+4.3	+0.86	+27	+1.30	+1.10	+1.16	\$223	\$374				
20	SMP21S130	+6.7	+5.4	-6.3	+3.2	+61	+119	+154	+161	+12	+1.2	-4.6	+86	+6.5	-0.1	-1.2	+0.1	+3.7	+0.49	+31	+0.86	+0.88	+0.76	\$235	\$446				
21	SMP21S136	+1.2	+4.3	-3.1	+5.6	+66	+122	+164	+151	+18	+4.3	-6.2	+90	+14.0	-1.2	-3.0	+1.2	+3.1	+1.00	+28	+0.78	+0.76	+0.90	\$272	\$472				
22	SMP21S137	+2.7	+0.2	-6.0	+5.8	+67	+125	+164	+153	+21	+3.4	-5.8	+80	+4.8	+1.0	+0.0	-0.3	+1.0	+0.16	+15	+0.84	+0.98	+0.94	\$222	\$419				
23	SMP21S138	+7.6	+3.2	-3.7	+2.3	+61	+99	+129	+106	+15	+2.4	-3.7	+64	+7.4	+0.9	-1.0	-0.1	+2.7	+0.40	+27	+0.82	+0.82	+0.84	\$222	\$382				

EBV Quick Reference for Pathfinder VIC Bull Sale

Animal Ident	Calving Ease/Birth				Growth				Fertility				Carcass				Feed		Temp.		Structural		Selection		
	CEDir	CEDirs	GL	BWT	200	400	600	MCW	Milk	SS	DTC	CWT	EMA	RIB	P8	RBV	IMF	NFLF	Doc	Claw	Angle	Leg	SA	SA-L	
24	SMP21S142	-1.0	-0.2	-3.9	+4.7	+53	+91	+127	+113	+17	+2.7	-5.7	+66	+11.4	+0.1	-1.2	+0.8	+4.2	+0.71	+29	+0.96	+1.12	+1.02	\$228	\$376
25	SMP21S144	+1.0	+6.5	-2.6	+3.2	+45	+88	+115	+90	+26	+1.2	-3.4	+55	+8.4	-1.7	-3.1	+0.2	+5.4	+0.75	+38	+0.72	+0.80	+0.80	\$201	\$332
26	SMP21S145	+4.7	+6.3	-6.3	+1.1	+45	+84	+104	+76	+22	+0.1	-3.2	+52	+10.2	+1.3	+1.7	+0.0	+4.4	+0.31	+38	+0.82	+1.12	+0.94	\$219	\$350
27	SMP21S157	+10.2	+5.5	-3.2	+1.6	+62	+107	+136	+110	+23	+2.5	-5.3	+74	+3.4	+0.1	-0.2	+0.0	+2.5	-0.05	+26	+0.72	+0.92	+0.94	\$244	\$417
28	SMP21S158	+3.9	+1.6	-3.3	+3.8	+66	+113	+143	+117	+20	+3.1	-4.2	+76	+8.7	-2.1	-4.1	+0.9	+1.3	-0.22	+18	+0.88	+1.08	+0.94	\$234	\$398
29	SMP21S160	+4.6	+3.4	-3.7	+3.5	+49	+87	+119	+109	+15	+1.5	-4.1	+66	+11.5	+1.4	+1.0	+0.4	+3.8	+0.45	+37	+0.42	+0.72	+0.96	\$218	\$372
30	SMP21S163	+3.9	+2.2	-4.0	+3.9	+45	+82	+104	+87	+12	+0.5	-4.3	+56	+6.2	+2.4	+1.3	-0.5	+5.6	+0.86	+33	+0.90	+0.86	+1.24	\$210	\$345
31	SMP21S165	-1.5	-6.8	-3.9	+6.4	+77	+127	+166	+150	+19	+4.6	-4.5	+102	+3.6	-3.4	-3.5	+0.1	+1.8	-0.30	+31	+0.82	+0.88	+0.92	\$222	\$395
32	SMP21S168	+9.6	+6.9	-5.8	+0.0	+61	+96	+128	+119	+12	+3.9	-4.6	+59	+5.9	-0.8	-2.1	-0.2	+3.9	+0.06	+29	+0.84	+0.84	+1.00	\$223	\$400
33	SMP21S176	+5.2	+0.6	-5.8	+5.1	+50	+90	+121	+105	+22	+2.4	-8.3	+68	+7.1	+2.0	+3.0	-0.1	+2.6	+0.65	+25	+0.62	+0.94	+0.86	\$236	\$400
34	SMP21S179	+2.3	-1.8	-5.1	+6.0	+56	+104	+138	+133	+19	+2.6	-7.1	+75	+6.4	+2.5	+2.8	-0.7	+3.1	+0.49	+30	+0.72	+1.02	+0.86	\$221	\$399
35	SMP21S187	+2.9	+1.3	-5.3	+6.0	+65	+119	+153	+171	+9	+2.7	-4.5	+84	+6.2	-1.4	-2.7	+0.3	+2.5	+0.22	+35	+0.70	+0.62	+0.80	\$207	\$410
36	SMP21S139	+3.6	+8.1	-4.8	+3.1	+44	+86	+109	+100	+17	+0.6	-8.0	+66	+8.0	+5.0	+5.0	-0.6	+5.7	+0.61	+28	+0.36	+0.78	+0.84	\$254	\$421
37	SMP21S131	+4.4	+4.0	-2.5	+3.1	+61	+97	+126	+97	+22	+2.9	-4.5	+67	+7.5	+0.7	+0.0	-0.3	+4.2	+0.60	+35	+0.60	+0.84	+0.90	\$242	\$393
38	SMP21S164	+5.7	+2.1	-4.9	+2.0	+50	+96	+118	+82	+17	+2.1	-4.7	+67	+9.2	+1.1	+0.8	+0.0	+3.9	+0.49	+29	+0.84	+0.88	+0.98	\$239	\$383
39	SMP21S177	+1.8	+1.8	-4.9	+2.5	+55	+106	+135	+107	+19	+2.6	-4.6	+70	+5.8	+0.6	+1.8	-1.0	+5.8	+0.84	+32	+0.88	+1.00	+0.96	\$236	\$394
40	SMP21S185	-3.2	-3.5	-2.8	+5.0	+60	+104	+137	+131	+24	+0.6	-7.3	+85	+10.4	-0.1	+0.4	+0.5	+3.9	-0.13	+20	+1.00	+0.96	+0.92	\$250	\$411
41	SMP21S305	+7.4	+2.6	-8.8	+1.6	+63	+104	+130	+128	+16	+4.5	-5.0	+59	+2.5	+0.3	-1.3	-0.7	+3.4	+0.09	+21	+0.72	+0.92	+0.92	\$209	\$390
42	SMP21S307	+8.3	+4.8	-12.9	+4.0	+57	+101	+135	+121	+22	+4.1	-7.7	+67	+5.6	+0.2	-1.0	+0.3	+2.6	+0.46	+17	+0.78	+1.04	+1.04	\$242	\$430
43	SMP21S319	+6.8	+5.7	-5.9	+2.2	+55	+83	+106	+79	+15	+0.7	-5.5	+60	+5.3	-0.1	-1.4	+0.5	+2.3	+0.17	+21	+0.52	+0.84	+0.86	\$230	\$369
44	SMP21S324	+9.9	+9.7	-11.9	+1.1	+54	+103	+128	+93	+21	+4.7	-5.6	+65	+1.1	+1.2	+2.4	-0.8	+2.8	+0.58	+23	+0.56	+0.82	+0.84	\$231	\$402
45	SMP21S354	+9.3	+8.0	-9.2	+1.1	+48	+90	+121	+101	+24	+3.8	-7.2	+62	+6.5	+0.7	+0.1	+0.0	+4.1	+0.37	+24	-	-	-	\$238	\$412

EBV Quick Reference for Pathfinder VIC Bull Sale																															
Animal Ident		Calving Ease/Birth					Growth					Fertility					Carcass					Feed					Structural			Selection Indexes	
		CEDir	CEDirs	GL	BWT	200	400	600	MCW	Milk	SS	DTC	CWT	EMA	RIB	P8	RBV	IMF	NFI/F	Doc	Claw	Angle	Leg	SA	SA-L	Temp.	Doc	Claw	Angle	Leg	SA
46	SMP21S362	+7.7	+3.9	-11.1	+2.9	+58	+96	+128	+117	+12	+1.4	-4.0	+7.4	+11.3	-1.1	-3.0	+1.3	+2.8	-0.05	+33	+0.96	+1.20	+0.84	\$237	\$404	+33	+0.96	+1.20	+0.84	\$237	\$404
47	SMP21S300	+0.4	-0.6	-8.1	+6.0	+62	+109	+140	+125	+23	+4.4	-6.8	+69	+9.7	-4.8	-6.5	+1.4	+2.5	+0.04	+24	+0.96	+0.92	+1.00	\$238	\$405	+24	+0.96	+0.92	+1.00	\$238	\$405
48	SMP21S301	-12.8	-12.7	-1.2	+6.4	+54	+93	+129	+112	+24	+2.5	-5.4	+64	+15.5	-1.4	-1.0	+1.5	+3.9	+0.60	+26	+1.02	+0.98	+1.02	\$206	\$312	+26	+1.02	+0.98	+1.02	\$206	\$312
49	SMP21S306	+4.3	+6.7	-6.6	+2.4	+51	+90	+111	+78	+25	+1.4	-4.4	+61	+7.3	+2.1	+2.7	-0.4	+4.1	+0.53	+38	+0.76	+1.00	+1.06	\$234	\$372	+38	+0.76	+1.00	+1.06	\$234	\$372
50	SMP21S310	+7.7	+7.5	-7.5	+2.2	+48	+87	+114	+88	+26	+2.6	-5.3	+70	+5.5	+3.4	+2.7	-0.6	+4.1	+0.76	+23	+0.46	+0.82	+0.78	\$224	\$379	+23	+0.46	+0.82	+0.78	\$224	\$379
51	SMP21S316	+3.7	+4.7	-9.7	+4.3	+57	+102	+140	+136	+19	+1.8	-6.7	+78	+4.5	+0.7	-1.9	-0.2	+3.9	+0.47	+19	+0.86	+1.06	+0.92	\$225	\$409	+19	+0.86	+1.06	+0.92	\$225	\$409
52	SMP21S318	+6.9	-2.9	-10.6	+4.3	+65	+110	+162	+153	+23	+1.4	-2.9	+97	+6.2	-1.3	-3.3	+0.0	+2.7	+0.31	+34	+0.92	+1.02	+0.94	\$198	\$377	+34	+0.92	+1.02	+0.94	\$198	\$377
53	SMP21S334	+9.8	+6.8	-6.9	+2.2	+40	+85	+109	+85	+23	+2.1	-7.1	+65	+6.2	+4.1	+4.4	-0.2	+1.2	+0.63	+21	+0.72	+0.88	+1.12	\$207	\$365	+21	+0.72	+0.88	+1.12	\$207	\$365
54	SMP21S337	+11.5	+7.6	-12.2	-1.1	+48	+94	+116	+92	+19	-0.3	-4.0	+67	+11.7	+2.1	+1.1	+0.3	+4.2	+0.40	+34	+1.02	+1.14	+1.02	\$244	\$402	+34	+1.02	+1.14	+1.02	\$244	\$402
55	SMP21S345	+5.4	+3.0	-6.6	+3.7	+59	+97	+123	+92	+18	+2.1	-4.9	+65	+5.2	+1.6	+2.1	-0.1	+1.4	+0.13	+23	+0.90	+0.64	+0.58	\$229	\$377	+23	+0.90	+0.64	+0.58	\$229	\$377
56	SMP21S349	+4.8	+3.2	-6.7	+1.9	+42	+73	+95	+72	+18	+3.3	-7.2	+59	+13.4	+1.1	+0.6	+1.3	+2.9	+0.69	+11	+1.14	+1.22	+1.10	\$238	\$374	+11	+1.14	+1.22	+1.10	\$238	\$374
57	SMP21S361	+8.5	+9.0	-6.4	+1.6	+60	+103	+126	+107	+24	+4.1	-4.6	+65	+5.9	-0.8	-1.6	+0.7	+2.2	+0.20	+25	+0.88	+0.98	+0.92	\$237	\$410	+25	+0.88	+0.98	+0.92	\$237	\$410
58	SMP21S373	+6.1	+5.7	-11.0	+2.6	+51	+100	+138	+114	+27	+2.5	-4.9	+69	+5.3	+2.1	+0.8	-0.5	+3.6	+0.69	+23	+1.12	+1.10	+0.90	\$215	\$385	+23	+1.12	+1.10	+0.90	\$215	\$385
59	SMP21S375	+8.3	+8.9	-5.2	+1.7	+54	+98	+127	+98	+22	+1.4	-4.3	+73	+4.1	+1.5	+0.6	-0.7	+4.2	+0.43	+19	+0.94	+0.90	+0.98	\$229	\$392	+19	+0.94	+0.90	+0.98	\$229	\$392
60	SMP21S377	+5.9	+0.5	-11.7	+3.9	+50	+85	+116	+111	+17	+0.1	-3.6	+62	+8.3	+0.5	-2.3	+0.7	+3.9	+0.62	+43	+0.50	+0.94	+1.06	\$202	\$348	+43	+0.50	+0.94	+1.06	\$202	\$348
61	SMP21S378	+6.2	+7.9	-6.3	+3.2	+60	+103	+131	+119	+13	+3.3	-6.7	+81	+10.5	-1.4	-1.0	+1.4	+1.3	+0.18	+20	+0.72	+1.00	+0.90	\$262	\$447	+20	+0.72	+1.00	+0.90	\$262	\$447
62	SMP21S379	+10.5	+7.6	-11.6	+0.8	+49	+97	+125	+126	+21	+3.0	-8.3	+71	+5.0	+2.1	+0.6	-0.3	+4.3	+0.46	+27	+0.62	+1.06	+1.00	\$235	\$433	+27	+0.62	+1.06	+1.00	\$235	\$433
63	SMP21S381	+6.3	+4.3	-4.6	+3.1	+60	+107	+135	+124	+20	+2.0	-4.1	+80	+6.5	-0.7	-1.9	+0.3	+1.9	+0.20	+30	+0.54	+0.68	+0.70	\$216	\$389	+30	+0.54	+0.68	+0.70	\$216	\$389
64	SMP21S391	-2.2	+4.1	-6.3	+7.6	+73	+124	+161	+146	+12	+3.7	-3.0	+97	+10.8	-3.4	-5.0	+1.1	+1.6	+0.02	+28	+0.82	+0.74	+0.70	\$230	\$403	+28	+0.82	+0.74	+0.70	\$230	\$403
65	SMP21S392	+8.7	+9.6	-7.0	+1.2	+42	+83	+99	+90	+14	+4.4	-6.1	+49	+4.3	+3.9	+3.8	+0.0	+1.5	+0.20	+19	+0.86	+1.00	+1.14	\$195	\$359	+19	+0.86	+1.00	+1.14	\$195	\$359
66	SMP21S396	+6.4	+8.8	-11.1	+2.2	+44	+85	+116	+109	+17	+1.3	-5.0	+72	+9.4	+2.2	+2.5	+0.4	+1.6	+0.70	+25	+0.40	+0.90	+1.10	\$199	\$364	+25	+0.40	+0.90	+1.10	\$199	\$364
67	SMP21S630	-3.4	+4.5	-6.3	+7.8	+80	+133	+170	+166	+16	+2.5	-4.3	+99	+6.8	-4.7	-6.4	+1.6	+0.7	-0.49	+37	+0.66	+0.82	+0.90	\$243	\$432	+37	+0.66	+0.82	+0.90	\$243	\$432

EBV Quick Reference for Pathfinder VIC Bull Sale

Animal Ident	Calving Ease/Birth			Growth				Fertility				Carcase				Feed			Structural		Selection Indexes			
	CEDir	CEDirs	GL	BWT	200	400	600	MCW	Milk	SS	DTC	CWT	EMA	RIB	P8	RBV	IMF	NF-F	Doc	Claw	Angle	Leg	\$A	\$A-L
68	SMP21S670	-3.6	-2.5	-3.0	+7.2	+64	+101	+136	+146	+9	+2.3	-5.6	+80	+8.4	-1.2	-2.4	+4.4	-0.24	+7	+0.76	+0.80	+0.82	\$218	\$382
69	SMP21S739	-5.0	+0.6	-5.3	+7.7	+66	+121	+164	+166	+12	+3.2	-6.6	+88	+3.4	+2.6	+2.2	+2.7	+0.42	+31	+0.72	+0.82	+1.06	\$215	\$406
70	SMP21S617	+5.8	+5.8	-4.6	+3.3	+65	+110	+145	+132	+13	+2.6	-3.1	+77	+7.3	-1.2	-2.1	+3.6	-0.09	+26	+0.68	+0.58	+0.80	\$237	\$416
71	SMP21S625	-7.2	-4.9	-6.2	+9.2	+74	+132	+181	+196	+10	+2.3	-6.6	+105	+8.7	-1.2	-2.6	+3.3	+0.29	+26	+0.66	+1.06	+0.88	\$228	\$432
72	SMP21S644	+3.7	+7.6	-5.2	+2.9	+53	+83	+108	+74	+14	+1.0	-5.8	+53	+1.9	+3.2	+3.9	+5.1	+0.78	+33	+0.74	+0.86	+0.96	\$232	\$368
73	SMP21S655	+9.4	+10.5	-6.3	+0.3	+46	+92	+116	+114	+15	+1.0	-3.5	+61	+5.2	+1.4	+0.5	+2.6	+0.18	+21	+0.94	+0.94	+1.02	\$193	\$365
74	SMP21S667	+6.5	+4.5	-1.8	+0.6	+40	+72	+90	+43	+23	+0.7	-4.5	+40	+2.5	+3.9	+5.7	+6.2	+0.79	+36	+0.64	+0.82	+1.00	\$217	\$328
75	SMP21S1427	+2.9	+2.7	-5.5	+5.5	+66	+112	+149	+131	+17	+3.6	-5.0	+80	+3.7	-1.8	-3.0	+2.2	+0.00	+16	-	-	-	\$222	\$396
76	SMP21S750	+11.0	+6.9	-8.9	+1.2	+43	+79	+100	+58	+26	+1.4	-5.1	+56	+8.5	+2.5	+2.1	+3.4	+0.63	+14	+1.04	+0.96	+0.72	\$225	\$354
77	SMP21S754	+8.1	+6.7	-9.6	+1.2	+47	+89	+105	+85	+21	+1.9	-7.0	+57	+4.7	-0.4	-1.5	+4.3	+0.09	+23	+0.78	+0.94	+0.80	\$238	\$396
78	SMP21S770	+1.2	+2.5	-6.1	+4.0	+53	+99	+134	+127	+21	+3.0	-5.7	+78	+5.0	+0.7	+0.2	+3.0	+0.35	+29	-	-	-	\$204	\$371
79	SMP21S795	+5.6	+5.3	-1.2	+3.4	+53	+97	+121	+100	+22	+2.4	-6.1	+74	+6.7	-1.5	-3.0	+1.0	+2.6	+0.51	+21	+0.76	+0.72	\$237	\$397
80	SMP21S799	+3.3	+0.9	-4.5	+4.7	+67	+109	+144	+143	+11	+2.1	-4.4	+75	+8.5	-2.3	-4.4	+1.1	+0.04	+20	+0.78	+0.94	+0.84	\$218	\$395
81	SMP21S859	-2.1	-1.3	-4.3	+7.6	+75	+134	+187	+176	+19	+3.5	-3.1	+105	+10.8	-7.2	-9.2	+2.1	-0.34	+18	+0.86	+0.86	+1.18	\$217	\$406
82	SMP21S864	-5.2	-8.4	-6.4	+9.5	+71	+124	+173	+176	+20	+4.0	-5.6	+94	+5.7	-2.7	-4.6	+3.6	+0.00	+12	+0.96	+1.00	+0.88	\$210	\$392
83	SMP21S804	-1.9	-0.2	-3.7	+6.5	+82	+129	+172	+166	+11	+1.5	-2.4	+96	+3.3	-0.6	-2.8	-0.1	+2.0	+26	+0.64	+0.60	+0.88	\$220	\$400
84	SMP21S810	+5.1	+2.6	-4.5	+4.2	+55	+102	+132	+115	+16	+4.0	-5.5	+77	+9.0	+0.3	-0.4	+3.4	+0.38	+20	+0.92	+1.04	+1.00	\$237	\$408
85	SMP21S825	+0.7	+4.1	-3.5	+5.2	+67	+115	+139	+125	+19	+1.4	-6.6	+77	+3.8	-0.9	-0.2	+2.7	-0.26	+37	+0.92	+0.94	+1.06	\$260	\$435
86	SMP21S834	+6.2	+6.2	-3.6	+4.4	+69	+126	+170	+159	+20	+2.9	-3.9	+109	+4.9	-1.5	-0.8	+0.5	+0.8	+23	+0.70	+0.94	+0.80	\$234	\$441
87	SMP21S845	-3.3	+7.0	-2.5	+6.5	+61	+107	+139	+125	+23	-0.2	-4.7	+82	+6.6	-1.0	-2.4	+0.5	+2.0	+21	+0.86	+0.80	+1.02	\$212	\$365
88	SMP21S860	-7.1	-5.9	-6.0	+8.7	+69	+119	+159	+154	+19	+5.4	-6.0	+83	+10.1	-3.1	-3.9	+0.9	+0.05	+19	+0.86	+0.98	+0.86	\$214	\$381

EBV Quick Reference for Pathfinder VIC Bull Sale																													
Animal Ident		Calving Ease/Birth					Growth					Fertility				Carcass				Feed				Structural			Selection Indexes		
		CEDiR	CEDiRs	GL	BWT	200	400	600	MCW	Milk	SS	DTC	CWT	EMA	RB	P8	RBV	IMF	NFI-F	Doc	Claw	Angle	Leg	\$A	\$A-L				
89	SMP21S861	+3.0	+1.0	-3.4	+2.0	+4.3	+8.3	+5.9	+2.6	+4.1	-7.2	+4.0	+10.1	+1.3	+3.1	+0.5	+2.8	+0.66	+2.3	+1.10	+1.00	+1.06	\$234	\$362					
90	SMP21S884	+4.1	+6.8	-4.4	+4.5	+4.9	+12.5	+11.6	+2.7	+1.6	-6.6	+5.9	+3.7	+2.0	+2.1	-0.2	+4.0	+0.04	+1.8	+0.88	+0.98	+1.08	\$226	\$395					
91	SMP21S821	-4.5	-1.4	-8.5	+7.7	+7.3	+12.3	+14.8	+2.3	+2.9	-3.1	+8.7	+8.3	-2.4	-3.6	+0.7	+2.2	-0.19	+2.4	+0.68	+0.58	+0.88	\$219	\$381					
92	SMP21S822	+5.5	+4.6	-6.2	+2.7	+5.6	+12.4	+10.4	+1.4	+1.5	-5.4	+6.4	+8.2	+0.2	-1.1	+0.1	+4.0	+0.03	+2.1	+0.70	+0.82	+0.94	\$243	\$404					
93	SMP21S848	+4.3	+7.1	-4.6	+5.2	+7.2	+12.1	+16.4	+2.9	+4.2	-5.4	+8.6	+5.9	-3.1	-4.2	+0.8	+1.6	-0.02	+2.4	+0.84	+0.90	+1.12	\$256	\$446					
94	SMP21S866	+7.8	+5.1	-4.0	+1.8	+5.0	+12	+10.2	+1.7	+1.4	-4.1	+7.0	+5.0	+0.3	+1.3	+0.1	+2.1	-0.17	+2.4	+0.76	+0.80	+0.84	\$200	\$359					
95	SMP21S887	+6.6	+5.2	-10.8	+4.0	+5.5	+9.9	+12.8	+1.6	+1.8	-7.5	+8.1	+8.7	+0.3	+0.7	+0.5	+1.4	-0.08	+1.6	+1.12	+1.02	+0.78	\$239	\$421					
96	SMP21S896	+7.6	+2.8	-4.4	+0.9	+4.8	+11.3	+8.0	+2.5	+3.6	-6.9	+8.4	+6.0	+0.2	+0.3	-0.2	+5.5	-0.05	+1.8	+0.78	+0.74	+1.04	\$249	\$401					
97	SMP21S1056	+7.5	+6.5	-9.1	+2.5	+4.7	+8.5	+11.0	+1.6	+1.7	-6.0	+6.6	+3.9	+1.4	+1.1	-0.7	+3.1	+0.33	+1.6	+0.68	+0.90	+1.12	\$195	\$358					
98	SMP21S1122	+7.2	+7.4	-12.8	+3.6	+6.1	+11.0	+14.1	+13.6	+2.3	-5.1	+8.0	+7.3	-1.1	-2.6	+0.8	+1.4	+0.30	+2.2	+1.06	+1.02	+1.10	\$225	\$417					
99	SMP21S1157	+3.5	+3.3	-6.2	+4.8	+6.2	+10.4	+13.8	+1.7	+2.5	-5.2	+7.5	+2.6	-0.9	-1.5	+0.0	+1.7	-0.09	+1.9	-	-	-	\$208	\$378					
100	SMP21S1284	-2.5	+0.9	-6.7	+7.2	+7.2	+11.9	+14.9	+1.5	+1.7	-3.4	+8.9	+9.9	-1.8	-3.5	+1.2	+1.3	+0.20	+2.4	+0.74	+0.74	+1.08	\$242	\$419					
101	SMP21S1092	-2.2	+2.1	-6.4	+6.4	+5.9	+10.2	+12.9	+1.2	+1.4	-5.5	+7.5	+8.7	+0.3	+0.3	+0.0	+3.9	+0.69	+3.7	+1.10	+1.12	+0.88	\$239	\$388					
102	SMP21S1077	+1.7	+0.9	-7.5	+4.1	+5.7	+10.3	+12.8	+1.4	+2.5	+1.7	+6.6	+6.1	-0.9	-0.1	-0.1	+4.3	+0.46	+2.9	+0.74	+0.90	+1.02	\$227	\$374					
103	SMP21S1096	-1.2	-1.8	-4.1	+3.9	+5.7	+10.4	+13.9	+2.8	+3.3	-6.4	+8.0	+4.8	-2.3	-2.3	+0.5	+2.6	-0.15	+3.0	+0.74	+1.04	+1.02	\$209	\$370					
104	SMP21S1210	-0.4	+1.8	-5.9	+6.7	+7.1	+12.7	+15.8	+1.8	+3.0	-4.4	+9.6	+5.9	-0.8	-1.9	+0.0	+2.0	+0.15	+1.9	-	-	-	\$234	\$412					
105	SMP21S1072	+8.1	+7.2	-8.5	-0.4	+4.8	+9.6	+13.1	+10.4	+2.9	+1.3	+5.6	+8.4	+5.1	+1.1	+0.6	-0.1	+3.6	+0.00	+2.0	+1.16	+1.34	\$228	\$397					
106	SMP21S1098	+6.5	+5.2	-3.7	+1.8	+4.4	+11.4	+8.8	+2.6	+3.0	-5.0	+7.2	+3.6	+2.1	+3.2	-1.0	+4.6	+0.81	+2.6	+1.00	+1.08	+1.12	\$204	\$352					
107	SMP21S1172	-0.6	+4.3	-3.8	+5.7	+6.7	+11.4	+14.5	+1.0	+3.8	-5.2	+7.3	+6.8	-2.9	-3.9	+0.7	+2.7	-0.06	+2.7	+0.74	+0.80	+0.92	\$226	\$407					
108	SMP21S1201	+2.8	-1.1	-4.4	+4.2	+5.4	+9.6	+12.8	+1.1	+1.2	-3.6	+7.1	+13.0	-0.7	-0.9	+0.8	+4.8	+0.45	+2.6	+0.92	+1.02	+1.04	\$245	\$387					
109	SMP21S1204	-1.2	-2.6	-1.7	+4.4	+5.4	+9.2	+12.1	+9.5	+2.7	+2.8	-3.9	+11.4	-1.9	-1.5	+0.7	+3.0	+0.36	+3.4	+1.00	+0.76	+1.06	\$207	\$332					

EBV Quick Reference for Pathfinder VIC Bull Sale

Animal Ident	Calving Ease/Birth			Growth				Fertility				Carcass				Feed		Temp.		Structural		Selection Indexes			
	CEDir	CEDirs	GL	BWT	200	400	600	MCW	Milk	SS	DTC	CWT	EMA	RIB	P8	RBV	IMF	NFI-F	Doc	Claw	Angle	Leg	\$A	\$A-L	
110	SMP21S1207	-2.0	-1.7	-2.0	+3.3	+44	+78	+104	+108	+13	+1.3	-6.3	+61	+7.1	-0.1	-0.7	+0.4	+5.3	+0.40	+13	+1.28	+1.10	+1.14	\$198	\$335
111	SMP21S1233	+5.3	+0.6	-9.3	+2.7	+51	+100	+128	+92	+31	+3.6	-4.5	+70	+13.2	-0.3	-1.3	+0.8	+4.7	+0.93	+35	+0.92	+1.00	+0.84	\$252	\$402
112	SMP21S1237	+7.3	+6.4	-9.4	+2.5	+51	+97	+123	+123	+15	+0.9	-7.5	+72	+7.3	+2.2	+1.8	+0.1	+3.6	+0.30	+16	+1.06	+1.00	+0.86	\$246	\$436
113	SMP21S1247	+1.3	+4.7	-8.5	+4.2	+59	+111	+161	+159	+19	+4.2	-2.9	+96	+4.6	-2.5	-4.6	+0.9	+1.0	+0.30	+13	+0.76	+1.00	+0.98	\$167	\$351
114	SMP21S1248	+1.7	+2.4	-8.3	+5.6	+67	+117	+160	+170	+15	+2.2	-5.9	+93	+5.6	-2.5	-3.0	+0.8	+2.7	-0.10	+17	+1.00	+0.90	+1.02	\$234	\$438
115	SMP21S1313	-8.4	-6.4	-3.0	+7.4	+67	+122	+161	+137	+27	+3.4	-4.8	+87	+4.2	-2.2	-2.0	-0.4	+4.6	+0.24	+19	+0.66	+0.76	+0.72	\$214	\$363
116	SMP21S1330	+3.0	-2.4	-1.4	+3.9	+48	+90	+113	+92	+18	+0.5	-5.5	+73	+11.0	+2.4	+2.1	+0.7	+2.9	+0.31	+19	+0.42	+0.86	+0.86	\$234	\$373
117	SMP21S1389	+7.5	-1.1	-4.5	+2.8	+52	+97	+125	+110	+22	+2.6	-6.0	+79	+9.8	-0.2	+0.5	+1.0	+2.1	+0.66	+12	+1.00	+1.18	+1.18	\$235	\$401
118	SMP21S1407	+2.3	+1.9	-4.5	+3.7	+57	+104	+128	+107	+26	+1.2	-5.4	+81	+5.0	-1.3	-1.3	+0.4	+2.6	+0.04	+24	+0.80	+0.98	+1.12	\$229	\$382
119	SMP21S1488	-3.9	+3.2	-5.9	+5.4	+58	+104	+139	+124	+18	+4.4	-4.1	+68	+13.9	-0.1	-0.5	+1.5	-0.2	+0.27	+19	+1.22	+1.14	+1.24	\$200	\$352
120	SMP21S1070	+3.6	+4.9	-5.0	+3.2	+55	+92	+117	+118	+11	+2.3	-3.9	+58	+5.4	-0.4	-0.7	+0.3	+1.8	-0.01	+32	+0.72	+0.74	+0.88	\$186	\$344
121	SMP21S1080	+5.9	+8.2	-7.6	+1.2	+51	+96	+116	+107	+17	+2.8	-7.7	+65	+4.0	+0.4	+0.9	+0.0	+2.8	+0.15	+32	+1.16	+0.86	+0.70	\$235	\$412
122	SMP21S1179	+6.5	+6.1	-5.6	+3.5	+54	+86	+107	+85	+11	+2.0	-4.3	+54	+5.5	+0.9	+0.7	+0.0	+2.8	-0.04	+27	+0.34	+0.40	+0.90	\$220	\$363
123	SMP21S1195	-0.9	+2.6	-3.5	+4.1	+57	+97	+127	+124	+8	+1.2	-3.4	+65	+3.5	+0.3	+0.1	+0.0	+2.4	+0.04	+29	+0.64	+0.76	+1.00	\$184	\$335
124	SMP21S1206	+5.1	+1.3	-2.8	+1.7	+43	+82	+96	+73	+21	+2.7	-7.5	+57	+9.2	+3.0	+4.5	+0.5	+3.0	+0.50	+22	+0.92	+0.96	+1.06	\$246	\$387
125	SMP21S1224	+3.4	+4.4	-0.2	+3.2	+63	+106	+139	+128	+19	+2.7	-3.9	+86	+1.7	-4.3	-5.8	+0.6	+2.5	+0.09	+27	+0.60	+0.74	+1.02	\$203	\$369
126	SMP21S1227	-10.1	-3.2	-3.4	+7.6	+58	+104	+144	+129	+21	+3.9	-6.9	+74	+9.3	+0.7	+1.3	+0.4	+2.8	+0.34	+32	-	-	-	\$211	\$354
127	SMP21S1235	+4.7	+2.7	-11.7	+3.0	+51	+90	+130	+102	+25	+3.6	-5.5	+68	+3.4	+2.3	-0.3	-0.8	+4.0	+0.37	+15	+0.62	+1.04	+1.10	\$201	\$354
128	SMP21S1270	+7.8	+7.9	-5.1	+3.1	+64	+101	+137	+113	+19	+3.4	-5.9	+78	-1.8	-0.5	-1.2	-0.7	+3.3	+0.21	+21	+0.68	+0.74	+0.96	\$231	\$407

THE MOST IMPORTANT PERFORMANCE TRAIT IS PROFIT

Profit is generated not only in the sale ring but also through an economic and efficient cow herd.

For over 60 years, selection of the most functional females from a continuous line of cow families, has developed a time proven cow herd that is known for quality, consistency and problem free genetics.

Over generations, fads have come and gone. But we have continually chosen our females based on efficiency and functionality. The result is a cow herd that delivers superior maternal traits, paying long term dividends.

From this productive cow herd, we offer sound, eye appealing, rising two-year-old bulls, to add economic strength to your herd.

The cows have worked for our family and their progeny can work for you.



MANAGING YOUR NEW SIRE

Dr David Rendell

To the best of their ability Pathfinder have produced a fit, healthy sire and to get the most of your bull I would make the following suggestions:

When the bull/s arrives at your home, let them settle in by leaving them in the yards overnight and observe how they are reacting to their new home. Give them fresh water and good quality hay. If you have purchased only one bull, find a mate or two for him straight away. The mate should either be a single, similar sized and aged bull, or a few steers none of which are heavier than the bull.

If you have bought multiple bulls from a number of different management groups, it is often better to put all those new bulls of a similar weight and age together at once. Introducing new bulls into a mob one at a time can lead to the new bull being given a very hard time indeed by his contemporaries...

Your bull is still growing so for the first summer at least will need substantially higher quantity and quality of supplementary feed than do mature age bulls - another reason to run newly purchased sale bulls separately to older bulls. Bulls are much more susceptible to worms than cows and need around double the drenches particularly in the first year of purchase where they may benefit from up to 3 or 4 drenches.

Pathfinder drenched the sale bulls with Bornectin on the 19/01/23, and their next drench is not due until around 5- 6 weeks post the autumn break. In the first year after purchase, they should be drenched every 2- 3 months during winter and spring. In the second and subsequent years after purchase (cows all 3 years plus) a single midsummer drench and one or two winter drenches is all that is needed on most properties. Pathfinder has vaccinated your bull with 7 in 1, Pestivirus and Vibrio. To maintain this protection they will need vaccinating with 7 in 1 & Pestivirus annually, with Vibrio just prior to joining. In the seven weeks prior to joining and during joining inspect your bulls 3 x per week. It is very important to get prompt, meticulous treatment of any infection such as foot abscess, as ANY delay in treatment at this point can have serious effect on semen quality. During joining, you must remove the bull from the cows and treat at the very first sign of lameness or penis injury (e.g. sheath swelling, discharge or penis hanging out). You need to inspect the full length of the sheath as burst blood vessels can occur just in front of the scrotum. With any delay in removal and treatment, the chance of recovery plummets.

Swap bulls mid-joining especially if singularly mated. Record dates of swap and mob details etc. If observing a bull mounting, but not serving, you'll need to remove him from the cows for about four hours. Observe closely when the bull has been returned to cows. If the bull is sound and the cow is still on heat he will serve straight away.

Inspect bulls three times weekly during joining. For further advice please do not hesitate to call Nick as he knows your bull well.

All bulls have been independently semen tested, structurally and docility assessed.

HEALTH & SAFETY OF VISITORS

All the sale bulls have been screened for temperament and are quiet to handle under normal circumstances.

However, there are inherent risks associated with cattle handling.

VISITORS ARE ADVISED NOT TO ENTER THE CATTLE PENS, AND DO SO AT THEIR OWN RISK CHILDREN MUST NOT ENTER THE YARDS

People entering the yards are at risk of injury. Be especially alert for bulls fighting and if one is playful with you, do not respond by patting his head. We do not expect the bulls to be aggressive with humans, but sale day places extraordinary pressure on them as they experience an entirely foreign environment. Remember the quietest bull is in fact an unpredictable animal.

Do not crowd the bulls or loiter inside the pens. We cannot cover every example of the dangers of cattle handling, so please use common sense and be alert at all times. Don't enter the pens unnecessarily. If you feel threatened whatsoever, please do not act hardy. Do what is necessary to ensure the safety of yourself and others in the pen. We don't expect problems, but it is critical that visitors pay attention to the risks associated with the day.

REFERENCE SIRES

Ref Sire	BALDRIDGE BEAST MODE B074 ^{PV}						HBR			
Date of Birth: 7/02/2014	Animal Id: USA17960722		AMFU,CAF,DDF,NHFU,DWF,MAF,MHF							
C R A BEXTOR 872 5205 608 [®]										
SIRE: USA16295688 G A R PROPHET ^{SV}										
G A R OBJECTIVE 1885 [®]										
STYLES UPGRADE J59 [®]										
DAM: USA17149410 BALDRIDGE ISABEL Y69 [®]										
BALDRIDGE ISABEL T935 [®]										

TACE TransTasman Angus Cattle Evaluation	January 2023 TransTasman Angus Cattle Evaluation									
	CE Direct	CE Dtrs	Birth Wt. (kg)	200D Wt. (kg)	400D Wt. (kg)	600D Wt. (kg)	Milk (kg)	Scrot. (cm)	Carc. Wt. (kg)	EMA (sq. cm)
EBV	+5.6	+6.5	+3.4	+75	+120	+149	+13	+2.7	+78	+3.1
Acc.	96%	83%	99%	99%	99%	99%	97%	99%	95%	93%
RibFat	RBV%	IMF%	Selection Indexes		Traits Observed: Genomics					
-2.1	+0.0	+2.4	\$A	\$A-L	Statistics: Number of Herds: 239, Prog Analysed: 5205, Genomic Prog: 2805					
94%	91%	93%	\$246	\$432						

Beast Mode has been an outstanding sire. Not only a massive spread of birth to Top 1% growth, but also Top 1% structure and calves are very docile. Pathfinder is by far the biggest seller of bulls by this phenomenal sire, in Australia. Thickness & Power!

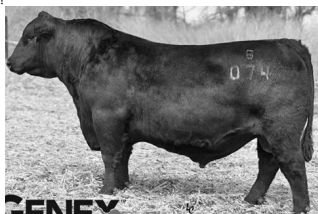

Ref Sire	RENNYLEA NATIONWIDE N432 ^{PV}						HBR			
Date of Birth: 23/07/2017	Animal Id: NORN432		AMF,CAF,DDF,NHF,DWF,MAF,MHF,OSF,RGF							
G A R INGENUITY [®]										
SIRE: USA17366506 H P C A INTENSITY [®]										
G A R PREDESTINED 287L [®]										
TE MANIA BERKLEY B1 ^{PV}										
DAM: NORH367 RENNYLEA H367 ^{SV}										
RENNYLEA F228 [®]										

TACE TransTasman Angus Cattle Evaluation	January 2023 TransTasman Angus Cattle Evaluation									
	CE Direct	CE Dtrs	Birth Wt. (kg)	200D Wt. (kg)	400D Wt. (kg)	600D Wt. (kg)	Milk (kg)	Scrot. (cm)	Carc. Wt. (kg)	EMA (sq. cm)
EBV	+2.5	+7.0	+5.1	+73	+132	+169	+17	+1.5	+105	+6.4
Acc.	76%	64%	97%	95%	95%	94%	80%	92%	81%	81%
RibFat	RBV%	IMF%	Selection Indexes		Traits Observed: BWT,200WT,400WT,SC, Scan(EMA,Rib,Rump,IMF),DOC, Structure(Claw Set x 1, Foot Angle x 1),Genomics					
+0.2	+0.0	+1.8	\$A	\$A-L	Statistics: Number of Herds: 12, Prog Analysed: 409, Genomic Prog: 163					
81%	76%	80%	\$245	\$450						

Nationwide has a unique quality to add tremendous muscle, with Top 1% growth. He combines this with outstanding feet and docility.



REFERENCE SIRES

Ref Sire	RENNYLEA L519 ^{PV}		HBR
Date of Birth:	20/08/2015	Animal Id:	NORL519
	G A R INGENUITY [®]		AMF,CAF,DDF,NHF
SIRE:	USA17366506 H P C A INTENSITY [®]		
	G A R PREDESTINED 287L [®]		
	TE MANIA BERKLEY B1 ^{PV}		
DAM:	NORH414 RENNYLEA H414 ^{SV}		
	RENNYLEA C310 [®]		

TACE Trans Tasman Angus Cattle Evaluation	January 2023 TransTasman Angus Cattle Evaluation									
	CE Direct	CE Dtrs	Birth Wt. (kg)	200D Wt. (kg)	400D Wt. (kg)	600D Wt. (kg)	Milk (kg)	Scrot. (cm)	Carc. Wt. (kg)	EMA (sq. cm)
EBV	+5.1	+3.8	+4.3	+56	+105	+136	+16	+1.1	+77	+9.2
Acc.	94%	85%	99%	99%	99%	99%	96%	98%	94%	92%
RibFat	RBY%	IMF%	Selection Indexes		Traits Observed: BWT,200WT,400WT(x2),600WT,SC, Scan(EMA,Rib,Rump,IMF),DOC,Genomics					
+2.5	-0.1	+4.1	\$A	\$A-L	Statistics: Number of Herds: 59, Prog Analysed: 3799, Genomic Prog: 2104					
93%	90%	91%	\$254	\$445						

We have used L519 widely, to add Top 2% structure & docility, Top 7% marbling and doing-ability. He adds length and carcass.



Ref Sire	TE MANIA NEWLY N549 ^{PV}		HBR
Date of Birth:	9/08/2017	Animal Id:	VTMN549
	G A R TWINHEARTS 8418 ^{SV}		AMFU,CAFU,DDFU,NHFU
SIRE:	VTMJ89 TE MANIA JENKINS J89 ^{SV}		
	TE MANIA JAPARA G115 [®]		
	TE MANIA BERKLEY B1 ^{PV}		
DAM:	VTMJ464 TE MANIA LOWAN J464 ^{PV}		
	TE MANIA LOWAN F83 [®]		

TACE Trans Tasman Angus Cattle Evaluation	January 2023 TransTasman Angus Cattle Evaluation									
	CE Direct	CE Dtrs	Birth Wt. (kg)	200D Wt. (kg)	400D Wt. (kg)	600D Wt. (kg)	Milk (kg)	Scrot. (cm)	Carc. Wt. (kg)	EMA (sq. cm)
EBV	+6.9	+6.7	+1.6	+54	+102	+133	+22	+3.5	+75	+6.2
Acc.	85%	69%	98%	98%	98%	98%	83%	97%	83%	85%
RibFat	RBY%	IMF%	Selection Indexes		Traits Observed: BWT,200WT(x2),400WT,SC, Scan(EMA,Rib,Rump,IMF),DOC, Structure(Claw Set x 1, Foot Angle x 1),Genomics					
+1.1	-0.1	+4.3	\$A	\$A-L	Statistics: Number of Herds: 9, Prog Analysed: 1017, Genomic Prog: 746					
84%	79%	83%	\$238	\$427						

Newly has been our main use sire for calving ease, with Top 1% for docility & marbling. They display exceptional growth and thickness, with outstanding fertility.



REFERENCE SIRES

Ref Sire	ESBLEMONT LOTTO L3 ^{PV}		HBR
Date of Birth:	3/01/2015	Animal Id:	VWEL3 AMFU,CAFU,DDFU,NHFU,MAF
TE MANIA BERKLEY B1 ^{PV}			
SIRE: HIOG18 AYRVALE GENERAL G18 ^{PV}			
AYRVALE EASE E3 ^{PV}			
TUWHARETOA REGENT D145 ^{PV}			
DAM: WWEJ8 ESBLEMONT JENNY J8 ^{PV}			
ESBLEMONT CHERRY C16 ^{PV}			

TACE TransTasman Angus Cattle Evaluation	January 2023 TransTasman Angus Cattle Evaluation									
	CE Direct	CE Dtrs	Birth Wt. (kg)	200D Wt. (kg)	400D Wt. (kg)	600D Wt. (kg)	Milk (kg)	Scrot. (cm)	Carc. Wt. (kg)	EMA (sq. cm)
EBV	-4.8	-2.8	+4.4	+59	+108	+139	+20	+3.5	+90	+14.5
Acc.	95%	87%	99%	98%	99%	99%	97%	98%	96%	95%
RibFat	RBY%	IMF%	Selection Indexes		Traits Observed: GL,BWT,200WT,400WT,DOC, Genomics					
+0.4	+1.3	+3.8	\$A	\$A-L	Statistics: Number of Herds: 127, Prog Analysed: 1937, Genomic Prog: 992					
95%	93%	95%	\$282	\$459						

Top 1% muscle and fertility. Lotto's progeny have stood out in the Angus benchmark trial, siring a rare combination of growth, with exceptional carcass. Top 1% all indexes. He currently has a number of sons being used as stud sires.

Ref Sire	KNOWLA NOBLEMAN N127 ^{SV}		HBR
Date of Birth:	18/08/2017	Animal Id:	BLAN127 AMFU,CAFU,DDFU,NHFU
MILWILLAH GATSBY G279 ^{PV}			
SIRE: SRKK306 BOWMONT KING K306 ^{PV}			
LANDFALL FEARLESS D58 ^{SV}			
MATAURI REALITY 839 ^P			
DAM: BLAK49 KNOWLA LOWAN K49 ^P			
KNOWLA LOWAN H59 ^{SV}			

TACE TransTasman Angus Cattle Evaluation	January 2023 TransTasman Angus Cattle Evaluation									
	CE Direct	CE Dtrs	Birth Wt. (kg)	200D Wt. (kg)	400D Wt. (kg)	600D Wt. (kg)	Milk (kg)	Scrot. (cm)	Carc. Wt. (kg)	EMA (sq. cm)
EBV	+10.1	+3.2	+0.8	+53	+101	+129	+10	+1.4	+76	+12.2
Acc.	72%	55%	97%	94%	94%	93%	70%	92%	78%	80%
RibFat	RBY%	IMF%	Selection Indexes		Traits Observed: CE,BWT,200WT,400WT,600WT(x2), SC,Scan(EMA,Rib,Rump,IMF),DOC,Genomics					
+1.7	+0.6	+4.5	\$A	\$A-L	Statistics: Number of Herds: 27, Prog Analysed: 307, Genomic Prog: 178					
80%	75%	79%	\$263	\$432						

Ref Sire	PATHFINDER NUCLEUS N56 ^{SV}		HBR
Date of Birth:	12/02/2017	Animal Id:	SMPN56 AMFU,CAFU,DDFU,NHFU
TE MANIA BERKLEY B1 ^{PV}			
SIRE: HIOG18 AYRVALE GENERAL G18 ^{PV}			
AYRVALE EASE E3 ^{PV}			
RITO 12E7 OF 5F56 RITO 5M2 [#]			
DAM: SMPL179 PATHFINDER RITO L179 ^{SV}			
PATHFINDER DIPLOMAT G57 [#]			

TACE TransTasman Angus Cattle Evaluation	January 2023 TransTasman Angus Cattle Evaluation									
	CE Direct	CE Dtrs	Birth Wt. (kg)	200D Wt. (kg)	400D Wt. (kg)	600D Wt. (kg)	Milk (kg)	Scrot. (cm)	Carc. Wt. (kg)	EMA (sq. cm)
EBV	+4.5	+1.4	+5.6	+64	+110	+142	+15	+4.4	+82	+13.7
Acc.	74%	60%	96%	94%	94%	94%	79%	91%	90%	89%
RibFat	RBY%	IMF%	Selection Indexes		Traits Observed: GL,BWT,200WT,400WT,600WT,SC, Scan(EMA,Rib,Rump),Genomics					
+0.8	+0.9	+1.7	\$A	\$A-L	Statistics: Number of Herds: 12, Prog Analysed: 191, Genomic Prog: 147					
88%	80%	90%	\$270	\$456						

REFERENCE SIRES

Ref Sire	KENNY'S CREEK PINNACLE P481^{PV}	HBR
Date of Birth: 16/08/2018	Animal Id: NDP481	AMF,CAF,DDF,NHF,DWF,MAF,MHF,OHF,OSF,RGF
G A R PROGRESS ^{SV}		
SIRE: USA17354145 G A R MOMENTUM ^{PV}		
G A R BIG EYE 1770*		
G A R PROPHET ^{SV}		
DAM: NDIL236 KENNY'S CREEK DUCHESS L236 ^{SV}		
KENNY'S CREEK DUCHESS H763*		

TACE <small>Trans Tasman Angus Cattle Evaluation</small>	January 2023 TransTasman Angus Cattle Evaluation									
	CE Direct	CE Dtrs	Birth Wt. (kg)	200D Wt. (kg)	400D Wt. (kg)	600D Wt. (kg)	Milk (kg)	Scrot. (cm)	Carc. Wt. (kg)	EMA (sq. cm)
EBV	+3.5	+1.1	+2.9	+52	+91	+114	+18	+0.4	+65	+5.2
Acc.	73%	59%	96%	93%	92%	92%	71%	90%	78%	78%
RibFat	RBY%	IMF%	Selection Indexes		<i>Traits Observed: BWT,200WT,400WT,SC,Genomics</i> <i>Statistics: Number of Herds: 17, Prog Analysed: 177, Genomic Prog: 108</i>					
+1.1	-1.1	+5.2	\$A	\$A-L						
79%	74%	78%	\$221	\$346						

Ref Sire	LAWSONS MOMENTOUS M518^{PV}	HBR
Date of Birth: 30/06/2016	Animal Id: VLYM518	AMF,CAF,DDF,NHF,DWF,MAF,MHF,OHF,OSF,RGF
G A R PROGRESS ^{SV}		
SIRE: USA17354145 G A R MOMENTUM ^{PV}		
G A R BIG EYE 1770*		
TE MANIA AFRICA A217 ^{PV}		
DAM: VLYH229 LAWSONS AFRICA H229 ^{SV}		
LAWSONS ROCKND AMBUSH E1103 ^{PV}		

TACE <small>Trans Tasman Angus Cattle Evaluation</small>	January 2023 TransTasman Angus Cattle Evaluation									
	CE Direct	CE Dtrs	Birth Wt. (kg)	200D Wt. (kg)	400D Wt. (kg)	600D Wt. (kg)	Milk (kg)	Scrot. (cm)	Carc. Wt. (kg)	EMA (sq. cm)
EBV	-3.4	-5.0	+4.1	+52	+96	+116	+26	+2.7	+52	+13.9
Acc.	95%	82%	99%	99%	99%	99%	96%	98%	95%	93%
RibFat	RBY%	IMF%	Selection Indexes		<i>Traits Observed: GL,BWT,200WT(x2),400WT(x2),600WT,Scan(EMA,Rib,Rump,IMF),Genomics</i> <i>Statistics: Number of Herds: 102, Prog Analysed: 4048, Genomic Prog: 2043</i>					
-0.9	+0.6	+5.9	\$A	\$A-L						
93%	90%	93%	\$231	\$348						

SALE BULLS

Special note:

The first 10 lots were hand-picked by the stud to be used over heifers prior to the sale because of their excellent phenotype and outstanding EBVs.

Due to them being out working, they loose weight compared to their contemporary group. To get the most accurate EBVs possible their 600 day weights are kept separate. Unfortunately in the last EBV run their data was not separated and because of this, their growth EBVs are inaccurate (lean working bulls compared to non working bulls)

We will have the rectified EBVs on the supplementary sheet at the sale. When you consider these bulls please chat to me regarding this.

Cheers, Nick

SALE BULLS

Lot 1	PATHFINDER BEASTMODE S406^{SV}	HBR
Date of Birth: 23/03/2021	Animal Id: SMP21S406	AMF,CAF,DDF,NHF

G A R PROPHET™

SIRE: USA17960722 BALDRIDGE BEAST MODE B074^{PV}
BALDRIDGE ISABEL Y69*

TE MANIA LAKEWOOD L119^{PV}

DAM: SMPP217 PATHFINDER LAKEWOOD P217*
PATHFINDER TOTAL G858*



TACE <small>TransTasman Angus Cattle Evaluation</small>	January 2023 TransTasman Angus Cattle Evaluation									
	CE Direct	CE Dtrs	Birth Wt. (kg)	200D Wt. (kg)	400D Wt. (kg)	600D Wt. (kg)	Milk (kg)	Scrot. (cm)	Carc. Wt. (kg)	EMA (sq. cm)
EBV	+5.6	+4.4	+1.6	+57	+101	+120	+17	+2.1	+58	+3.8
Acc.	63%	54%	75%	73%	71%	74%	66%	73%	64%	64%
RibFat	RBY%	IMF%	Selection Indexes		Traits Observed: GL,BWT,200WT,400WT,600WT,SC, Scan(EMA,Rib,Rump,IMF),Genomics					
+1.9	-0.5	+2.6	\$A	\$A-L						
65%	60%	67%	\$214	\$386						

An easy-doing heifer bull with excellent feet. He was one of the heaviest bulls at 400 day weights.

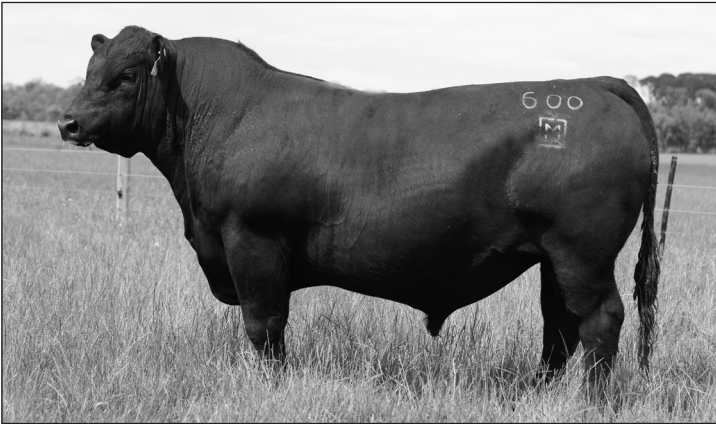

Lot 2

Lot 2	PATHFINDER PINNACLE S600^{PV}	HBR
Date of Birth: 31/03/2021	Animal Id: SMP21S600	AMF,CAF,DDFU,NHFU

G A R MOMENTUM™

SIRE: NDIP481 KENNY'S CREEK PINNACLE P481^{PV}
KENNY'S CREEK DUCHESS L236^{SV}

TE MANIA LONGSHOT L107^{SV}

DAM: SMPP727 PATHFINDER LONGSHOT P727^{SV}
PATHFINDER BERKLEY K549*

TACE <small>TransTasman Angus Cattle Evaluation</small>	January 2023 TransTasman Angus Cattle Evaluation									
	CE Direct	CE Dtrs	Birth Wt. (kg)	200D Wt. (kg)	400D Wt. (kg)	600D Wt. (kg)	Milk (kg)	Scrot. (cm)	Carc. Wt. (kg)	EMA (sq. cm)
EBV	+4.4	+4.4	+3.3	+51	+95	+115	+24	+0.4	+60	+5.1
Acc.	57%	46%	75%	73%	72%	74%	61%	73%	62%	61%
RibFat	RBY%	IMF%	Selection Indexes		Traits Observed: GL,BWT,200WT,400WT,600WT,SC, Scan(EMA,Rib,Rump,IMF),Genomics					
-1.3	-0.3	+4.5	\$A	\$A-L						
63%	57%	65%	\$213	\$350						

A moderate, thick heifer bull with Top 4% marbling to add value to your steers. Pinnacle is Top 1% docility and his progeny show it.

Lot 3	PATHFINDER PINNACLE S117^{PV}	HBR
Date of Birth: 09/03/2021	Animal Id: SMP21S117	AMF,CAF,DDF,NHF
G A R MOMENTUM ^{PV}		
SIRE: NDIP481 KENNY'S CREEK PINNACLE P481 ^{PV}		
KENNY'S CREEK DUCHESS L236 ^{SV}		
TE MANIA GARTH G67 ^{PV}		
DAM: SMPQ303 PATHFINDER GARTH Q303 ^{PV}		
PATHFINDER BERKLEY H66 ^{SV}		

TACE TransTasman Angus Cattle Evaluation	January 2023 TransTasman Angus Cattle Evaluation									
	CE Direct	CE Dtrs	Birth Wt. (kg)	200D Wt. (kg)	400D Wt. (kg)	600D Wt. (kg)	Milk (kg)	Scrot. (cm)	Carc. Wt. (kg)	EMA (sq. cm)
EBV	+5.2	+5.0	+1.9	+54	+100	+125	+24	+1.2	+72	+6.3
Acc.	59%	50%	75%	73%	72%	74%	62%	74%	63%	63%
RibFat	RBY%	IMF%	Selection Indexes		<i>Traits Observed: GL,BWT,200WT,400WT,600WT,SC, Scan(EMA,Rib,Rump,IMF),Genomics</i> \$.....					
+0.6	-0.2	+3.8	\$A	\$A-L						
64%	58%	66%	\$246	\$401						

Heifer bull with carcass and a strong maternal line with Grand dam, H66, being our highest producing donor with 65 progeny. Top 2% docility, Top 6% Angus breed indexes and milk.

Lot 4	PATHFINDER QUINTESSENTIAL S796^{PV}	HBR
Date of Birth: 23/04/2021	Animal Id: SMP21S796	AMF,CAF,DDF,NHF
BALDRIDGE BEAST MODE B074 ^{PV}		
SIRE: SMPQ433 PATHFINDER QUINTESSENTIAL Q433 ^{SV}		
PATHFINDER EMPEROR L1240 ^A		
JMB TRACTION 292 ^{PV}		
DAM: SMPQ413 PATHFINDER ULALIA Q413 ^{SV}		
PATHFINDER ULALIA K587 ^A		



TACE TransTasman Angus Cattle Evaluation	January 2023 TransTasman Angus Cattle Evaluation									
	CE Direct	CE Dtrs	Birth Wt. (kg)	200D Wt. (kg)	400D Wt. (kg)	600D Wt. (kg)	Milk (kg)	Scrot. (cm)	Carc. Wt. (kg)	EMA (sq. cm)
EBV	+5.0	+5.3	+3.5	+61	+110	+139	+25	+3.1	+76	+13.7
Acc.	55%	45%	70%	70%	68%	68%	60%	65%	59%	59%
RibFat	RBY%	IMF%	Selection Indexes		<i>Traits Observed: BWT,200WT,400WT,600WT,SC, Scan(EMA,Rib,Rump,IMF),Genomics</i> \$.....					
-0.5	+1.2	+1.4	\$A	\$A-L						
60%	53%	64%	\$259	\$437						

A heifer bull with growth, Top 2% muscle and Angus breeding indexes, Top 4% milk. A sire to build a herd from.

Lot 5	PATHFINDER TRACTION S278^{SV}	APR
Date of Birth: 18/04/2021	Animal Id: SMP21S278	AMF,CAF,DDF,NHF
G A R SURE FIRE ^{SV}		
SIRE: USA18636106 G A R PHOENIX ^{PV}		
G A R PROPHET N744 ^A		
PATHFINDER COMPLETE K22 ^{SV}		
DAM: SMPP724 PATHFINDER VEGEMITE P724 ^A		
PATHFINDER VEGEMITE H977 ^{PV}		

TACE TransTasman Angus Cattle Evaluation	January 2023 TransTasman Angus Cattle Evaluation									
	CE Direct	CE Dtrs	Birth Wt. (kg)	200D Wt. (kg)	400D Wt. (kg)	600D Wt. (kg)	Milk (kg)	Scrot. (cm)	Carc. Wt. (kg)	EMA (sq. cm)
EBV	+2.9	+0.3	+5.1	+65	+118	+152	+19	+2.9	+90	+7.8
Acc.	58%	47%	74%	73%	71%	74%	63%	72%	63%	63%
RibFat	RBY%	IMF%	Selection Indexes		<i>Traits Observed: BWT,200WT,400WT,600WT,SC, Scan(EMA,Rib,Rump,IMF),Genomics</i> \$.....					
-2.6	+1.1	+2.1	\$A	\$A-L						
64%	58%	66%	\$239	\$407						

A power of growth. Top 5% 200, 400, 600-day growth and carcass weight. Backed with the maternal power of Pathfinder Complete.

Lot 6	PATHFINDER S741^{PV}	HBR
Date of Birth: 15/04/2021	Animal Id: SMP21S741	AMF,CAF,DDF,NHF
H P C A INTENSITY*		
SIRE: NORL519 RENNYLEA L519 ^{PV}		
RENNYLEA H414 ^{SV}		
JMB TRACTION 292 ^{PV}		
DAM: SMPP301 PATHFINDER TRACTION P301 ^{SV}		
PATHFINDER GENESIS L116 ^R		

TACE <small>TransTasman Angus Cattle Evaluation</small>	January 2023 TransTasman Angus Cattle Evaluation									
	CE Direct	CE Dtrs	Birth Wt. (kg)	200D Wt. (kg)	400D Wt. (kg)	600D Wt. (kg)	Milk (kg)	Scrot. (cm)	Carc. Wt. (kg)	EMA (sq. cm)
EBV	+5.4	+4.4	+3.6	+62	+114	+154	+24	+4.5	+87	+10.0
Acc.	63%	55%	75%	74%	72%	74%	67%	72%	66%	65%
RibFat	RBY%	IMF%	Selection Indexes		<i>Traits Observed: BWT,200WT,400WT,600WT,SC, Scan(EMA,Rib,Rump,IMF), Genomics</i> \$.....					
+0.9	+0.1	+3.4	\$A	\$A-L						
66%	61%	68%	\$258	\$446						

Thick heavy heifer bull with Top 5% 400 and 600 day growth, scrotal and AB index. Top 1% gestation length and \$AL index. Plus outstanding carcass.



Lot 6

Lot 7	PATHFINDER PINNACLE S554^{SV}	HBR
Date of Birth: 29/03/2021	Animal Id: SMP21S554	AMFU,CAF,DDF,NHF
G A R MOMENTUM ^{PV}		
SIRE: NDIP481 KENNY'S CREEK PINNACLE P481 ^{PV}		
KENNY'S CREEK DUCHESS L236 ^{SV}		
TUWHARETOA REGENT D145 ^{PV}		
DAM: SMPK592 PATHFINDER ULALIA K592 ^R		
PATHFINDER DINKY DI G355 ^R		

TACE <small>TransTasman Angus Cattle Evaluation</small>	January 2023 TransTasman Angus Cattle Evaluation									
	CE Direct	CE Dtrs	Birth Wt. (kg)	200D Wt. (kg)	400D Wt. (kg)	600D Wt. (kg)	Milk (kg)	Scrot. (cm)	Carc. Wt. (kg)	EMA (sq. cm)
EBV	-1.6	-3.9	+6.3	+68	+112	+146	+22	+3.6	+85	+10.5
Acc.	58%	49%	76%	74%	72%	75%	62%	74%	63%	63%
RibFat	RBY%	IMF%	Selection Indexes		<i>Traits Observed: GL,BWT,200WT,400WT,600WT,SC, Scan(EMA,Rib,Rump,IMF), Genomics</i> \$.....					
+0.0	+0.0	+3.8	\$A	\$A-L						
64%	59%	66%	\$263	\$411						

Top 5% 200 and 400 day growth with tremendous carcass to improve MSA premiums. Top 2% Angus breeding index.

Lot 8

PATHFINDER ELLE S607^{PV}

HBR

Date of Birth: 31/03/2021

Animal Id: SMP21S607

AMF,CAF,DDF,NHF

H P C A INTENSITY*

SIRE: NORL519 RENNYLEA L519^{PV}
RENNYLEA H414^{SV}

PATHFINDER GENERAL K7^{SV}

DAM: SMPP518 PATHFINDER ELLE P518^{SV}
PATHFINDER ELLE J344*

January 2023 TransTasman Angus Cattle Evaluation										
TACE	CE Direct	CE Dtrs	Birth Wt. (kg)	200D Wt. (kg)	400D Wt. (kg)	600D Wt. (kg)	Milk (kg)	Scrot. (cm)	Carc. Wt. (kg)	EMA (sq. cm)
EBV	+6.5	+1.8	+2.5	+54	+99	+119	+22	+1.8	+69	+12.5
Acc.	64%	56%	75%	74%	73%	75%	67%	75%	66%	65%
RibFat	RBY%	IMF%	Selection Indexes		Traits Observed: GL,BWT,200WT,400WT,600WT,SC, Scan(EMA,Rib,Rump,IMF),Genomics					
-0.9	+1.0	+3.9	\$A	\$A-L						
66%	61%	68%	\$247	\$407						

Heifer bull with top 4% muscle. Pathfinder K7 produces excellent females. They are sound, thick and moderate.

Lot 9

PATHFINDER NOBLEMAN S360^{PV}

HBR

Date of Birth: 21/03/2021

Animal Id: SMP21S360

AMF,CAF,DDF,NHF

BOWMONT KING K306^{PV}

SIRE: BLAN127 KNOWLA NOBLEMAN N127^{SV}
KNOWLA LOWAN K49*

TE MANIA GARTH G67^{PV}

DAM: SMPP529 PATHFINDER GARTH P529^{SV}
PATHFINDER DOCKLANDS L262*

January 2023 TransTasman Angus Cattle Evaluation										
TACE	CE Direct	CE Dtrs	Birth Wt. (kg)	200D Wt. (kg)	400D Wt. (kg)	600D Wt. (kg)	Milk (kg)	Scrot. (cm)	Carc. Wt. (kg)	EMA (sq. cm)
EBV	+8.2	+5.5	+2.0	+48	+91	+116	+23	+3.2	+59	+9.9
Acc.	58%	48%	75%	74%	72%	74%	61%	74%	62%	63%
RibFat	RBY%	IMF%	Selection Indexes		Traits Observed: GL,BWT,200WT,400WT,600WT,SC, Scan(EMA,Rib,Rump,IMF),Genomics					
-1.4	+0.9	+3.9	\$A	\$A-L						
64%	58%	66%	\$234	\$391						

If you would like your heifers to calve early and small, he is the one! With -11.4 days early gestation, this bull is in the top 1% of the breed. Plus a low birthweight will make carling a dream. Top 2% docility with carcase.

Lot 10

PATHFINDER LEA S658^{SV}

HBR

Date of Birth: 03/04/2021

Animal Id: SMP21S658

AMF,CAF,DDF,NHF

H P C A INTENSITY*

SIRE: NORL519 RENNYLEA L519^{PV}
RENNYLEA H414^{SV}

PATHFINDER GENERAL K7^{SV}

DAM: SMPN61 PATHFINDER JEDDA N61*
PATHFINDER L329*

January 2023 TransTasman Angus Cattle Evaluation										
TACE	CE Direct	CE Dtrs	Birth Wt. (kg)	200D Wt. (kg)	400D Wt. (kg)	600D Wt. (kg)	Milk (kg)	Scrot. (cm)	Carc. Wt. (kg)	EMA (sq. cm)
EBV	+7.0	+3.7	+1.4	+52	+96	+118	+18	-0.5	+84	+10.1
Acc.	64%	56%	76%	74%	73%	75%	68%	73%	66%	65%
RibFat	RBY%	IMF%	Selection Indexes		Traits Observed: GL,BWT,200WT,400WT,600WT,SC, Scan(EMA,Rib,Rump,IMF),Genomics					
+2.1	+0.4	+4.6	\$A	\$A-L						
67%	62%	68%	\$265	\$440						

And easy- doing, calving-ease specialist with outstanding carcase. Top 1% both Angus breeding and \$A-L indexes. Top 4% marbling.

Lot 11**PATHFINDER LEA S183^{PV}****HBR**

Date of Birth: 12/03/2021

Animal Id: SMP21S183

AMF,CAF,DDF,NHF

H P C A INTENSITY[®]SIRE: NORL519 RENNYLEA L519^{PV}RENNYLEA H414^{SV}TE MANIA GARTH G67^{PV}DAM: SMPM192 PATHFINDER MAGIC M192^{PV}PATHFINDER BERKLEY H66^{SV}

TACE TransTasman Angus Cattle Evaluation	January 2023 TransTasman Angus Cattle Evaluation									
	CE Direct	CE Dtrs	Birth Wt. (kg)	200D Wt. (kg)	400D Wt. (kg)	600D Wt. (kg)	Milk (kg)	Scrot. (cm)	Carc. Wt. (kg)	EMA (sq. cm)
EBV	+1.7	+3.0	+5.0	+59	+108	+140	+22	+2.9	+73	+8.5
Acc.	66%	58%	78%	77%	75%	77%	69%	76%	69%	68%
RibFat	RBY%	IMF%	Selection Indexes		Traits Observed: BWT,200WT,400WT,600WT,SC, Scan(EMA,Rib,Rump,IMF),Genomics \$.....					
+2.1	+0.4	+2.7	\$A	\$A-L						
69%	64%	70%	\$256	\$443						

A combination of growth and carcase. Top 3% fertility, docility and Angus breeding index and Top 1% \$A-L index.

**Lot 12****Lot 12****PATHFINDER BEASTMODE S105^{SV}****HBR**

Date of Birth: 08/03/2021

Animal Id: SMP21S105

AMF,CAF,DDF,NHF

G A R PROPHET[™]SIRE: USA17960722 BALDRIDGE BEAST MODE B074^{PV}BALDRIDGE ISABEL Y69[®]PATHFINDER EMPEROR J678^{SV}DAM: SMPP1419 PATHFINDER JACK P1419[®]PATHFINDER UNLIMITED J1226[®]

TACE TransTasman Angus Cattle Evaluation	January 2023 TransTasman Angus Cattle Evaluation									
	CE Direct	CE Dtrs	Birth Wt. (kg)	200D Wt. (kg)	400D Wt. (kg)	600D Wt. (kg)	Milk (kg)	Scrot. (cm)	Carc. Wt. (kg)	EMA (sq. cm)
EBV	+0.5	+1.1	+5.0	+66	+113	+148	+17	+1.8	+82	+3.1
Acc.	62%	53%	74%	73%	71%	74%	64%	72%	64%	63%
RibFat	RBY%	IMF%	Selection Indexes		Traits Observed: GL,BWT,200WT,400WT,600WT,SC, Scan(EMA,Rib,Rump,IMF),Genomics \$.....					
-1.8	+0.1	+1.8	\$A	\$A-L						
64%	59%	66%	\$193	\$359						

Beast Mode nails it. Sound, moderate & thick with Top 5% 200, 400 & 600 day growth.

Lot 13

PATHFINDER NEWLY S106^{SV}

HBR

Date of Birth: 08/03/2021 **Animal Id:** SMP21S106 **AMF,CAF,DDF,NHF**

TE MANIA JENKINS J89^{SV}

SIRE: VTMN549 TE MANIA NEWLY N549^{PV}

TE MANIA LOWAN J464^{PV}

TE MANIA LAKEWOOD L119^{PV}

DAM: SMPP1226 PATHFINDER LAKEWOOD P1226^F

PATHFINDER TOTAL H229^F

TACE <small>TransTasman Angus Cattle Evaluation</small>	January 2023 TransTasman Angus Cattle Evaluation									
	CE Direct	CE Dtrs	Birth Wt. (kg)	200D Wt. (kg)	400D Wt. (kg)	600D Wt. (kg)	Milk (kg)	Scrot. (cm)	Carc. Wt. (kg)	EMA (sq. cm)
EBV	+0.6	+2.0	+3.4	+58	+109	+152	+25	+5.2	+80	+9.7
Acc.	59%	48%	75%	73%	72%	75%	62%	74%	62%	61%
RibFat	RBV%	IMF%	Selection Indexes		<i>Traits Observed: GL,BWT,200WT,400WT,600WT,SC, Scan(EMA,Rib,Rump,IMF),Genomics</i> \$.....					
-1.0	+0.5	+4.0	\$A	\$A-L						
63%	57%	64%	\$241	\$424						

A massive spread of low birth to Top 5% 600 day growth and milk, \$A-L index, Top 1% scrotal and backed by the powerful Lakewood and TC Total.

Lot 14

PATHFINDER NEWLY S108^{SV}

HBR

Date of Birth: 08/03/2021 **Animal Id:** SMP21S108 **AMF,CAF,DDF,NHF**

TE MANIA JENKINS J89^{SV}

SIRE: VTMN549 TE MANIA NEWLY N549^{PV}

TE MANIA LOWAN J464^{PV}

PATHFINDER MAXIMUS M558^{PV}

DAM: SMPP1362 PATHFINDER VICKY P1362^F

PATHFINDER VICKY K1262^F

TACE <small>TransTasman Angus Cattle Evaluation</small>	January 2023 TransTasman Angus Cattle Evaluation									
	CE Direct	CE Dtrs	Birth Wt. (kg)	200D Wt. (kg)	400D Wt. (kg)	600D Wt. (kg)	Milk (kg)	Scrot. (cm)	Carc. Wt. (kg)	EMA (sq. cm)
EBV	+6.6	+5.0	+2.6	+49	+102	+137	+27	+2.8	+79	+5.4
Acc.	59%	47%	74%	73%	71%	74%	61%	72%	61%	61%
RibFat	RBV%	IMF%	Selection Indexes		<i>Traits Observed: GL,BWT,200WT,400WT,600WT,SC, Scan(EMA,Rib,Rump,IMF),Genomics</i> \$.....					
-0.9	+0.6	+2.5	\$A	\$A-L						
62%	56%	64%	\$201	\$375						

Heifer bull with heaps of growth.

Lot 15

PATHFINDER NEWLY S109^{SV}

HBR

Date of Birth: 08/03/2021 **Animal Id:** SMP21S109 **AMF,CAF,DDF,NHF**

TE MANIA JENKINS J89^{SV}

SIRE: VTMN549 TE MANIA NEWLY N549^{PV}

TE MANIA LOWAN J464^{PV}

PATHFINDER MAXIMUS M558^{PV}

DAM: SMPP1410 PATHFINDER MAXIMUS P1410^F

PATHFINDER RIGHT TIME G744^F

TACE <small>TransTasman Angus Cattle Evaluation</small>	January 2023 TransTasman Angus Cattle Evaluation									
	CE Direct	CE Dtrs	Birth Wt. (kg)	200D Wt. (kg)	400D Wt. (kg)	600D Wt. (kg)	Milk (kg)	Scrot. (cm)	Carc. Wt. (kg)	EMA (sq. cm)
EBV	+1.9	+2.3	+4.6	+64	+117	+160	+22	+3.5	+87	+5.0
Acc.	59%	48%	75%	73%	72%	75%	62%	74%	62%	62%
RibFat	RBV%	IMF%	Selection Indexes		<i>Traits Observed: GL,BWT,200WT,400WT,600WT,SC, Scan(EMA,Rib,Rump,IMF),Genomics</i> \$.....					
+1.4	-0.4	+3.2	\$A	\$A-L						
63%	57%	65%	\$231	\$438						

Moderate birth with incredible Top 5% 200,400, 600 day growth and \$A-L index. A STANDOUT!

Lot 16	PATHFINDER BEASTMODE S114^{SV}	APR
Date of Birth: 08/03/2021	Animal Id: SMP21S114	AMF,CAF,DDF,NHF
G A R PROPHET ^{SV}		
SIRE: USA17960722 BALDRIDGE BEAST MODE B074 ^{PV}		
BALDRIDGE ISABEL Y69 [#]		
PATHFINDER COMPLETE K22 ^{SV}		
DAM: SMPP1306 PATHFINDER COMPLETE P1306 [#]		
PATHFINDER GOLDMARK G410 [#]		

TACE TransTasman Angus Cattle Evaluation	January 2023 TransTasman Angus Cattle Evaluation									
	CE Direct	CE Dtrs	Birth Wt. (kg)	200D Wt. (kg)	400D Wt. (kg)	600D Wt. (kg)	Milk (kg)	Scrot. (cm)	Carc. Wt. (kg)	EMA (sq. cm)
EBV	+8.8	+6.6	+2.6	+50	+85	+105	+24	+2.9	+56	+9.6
Acc.	67%	58%	75%	74%	72%	74%	66%	73%	65%	64%
RibFat	RBY%	IMF%	Selection Indexes		<i>Traits Observed: GL,BWT,200WT,400WT,600WT,SC, Scan(EMA,Rib,Rump,IMF),Genomics</i> \$.....					
+0.8	+0.7	+2.5	\$A	\$A-L						
66%	61%	67%	\$233	\$362						

A heifer bull with muscle and doing ability from the structural Kings of the breed, Beast Mode and Complete.

Lot 17	PATHFINDER LEA S122^{SV}	HBR
Date of Birth: 09/03/2021	Animal Id: SMP21S122	AMF,CAF,DDF,NHF
H P C A INTENSITY [#]		
SIRE: NORL519 RENNYLEA L519 ^{PV}		
RENNYLEA H414 ^{SV}		
RENNYLEA L508 ^{PV}		
DAM: SMPQ641 PATHFINDER QUEEN Q641 [#]		
PATHFINDER EARNAN K178 [#]		

TACE TransTasman Angus Cattle Evaluation	January 2023 TransTasman Angus Cattle Evaluation									
	CE Direct	CE Dtrs	Birth Wt. (kg)	200D Wt. (kg)	400D Wt. (kg)	600D Wt. (kg)	Milk (kg)	Scrot. (cm)	Carc. Wt. (kg)	EMA (sq. cm)
EBV	+3.7	+3.9	+4.1	+51	+91	+118	+23	+0.1	+69	+8.4
Acc.	63%	55%	77%	76%	74%	77%	69%	76%	68%	67%
RibFat	RBY%	IMF%	Selection Indexes		<i>Traits Observed: GL,BWT,200WT,400WT,600WT,SC, Scan(EMA,Rib,Rump,IMF),Genomics</i> \$.....					
+1.4	+0.1	+3.6	\$A	\$A-L						
68%	63%	70%	\$212	\$353						

A heifer bull without standing carcass.

Lot 18	PATHFINDER NEWLY S123^{PV}	HBR
Date of Birth: 09/03/2021	Animal Id: SMP21S123	AMF,CAF,DDF,NHF
TE MANIA JENKINS J89 ^{PV}		
SIRE: VTMN549 TE MANIA NEWLY N549 ^{PV}		
TE MANIA LOWAN J464 ^{PV}		
PATHFINDER COMPLETE K22 ^{SV}		
DAM: SMPQ675 PATHFINDER DREAM Q675 ^{SV}		
PATHFINDER DREAM L512 [#]		

TACE TransTasman Angus Cattle Evaluation	January 2023 TransTasman Angus Cattle Evaluation									
	CE Direct	CE Dtrs	Birth Wt. (kg)	200D Wt. (kg)	400D Wt. (kg)	600D Wt. (kg)	Milk (kg)	Scrot. (cm)	Carc. Wt. (kg)	EMA (sq. cm)
EBV	-0.8	+3.3	+5.8	+53	+101	+131	+23	+2.8	+77	+9.4
Acc.	60%	48%	75%	74%	72%	75%	63%	75%	63%	63%
RibFat	RBY%	IMF%	Selection Indexes		<i>Traits Observed: GL,BWT,200WT,400WT,600WT,SC, Scan(EMA,Rib,Rump,IMF),Genomics</i> \$.....					
-0.2	+1.0	+1.8	\$A	\$A-L						
64%	58%	66%	\$232	\$382						

From a Complete daughter, they have outstanding fertility, structure and doing ability.

Lot 19

PATHFINDER MOMENTOUS S124^{PV}

HBR

Date of Birth: 09/03/2021

Animal Id: SMP21S124

AMF,CAF,DDF,NHF

G A R MOMENTUM^{PV}

SIRE: VLYM518 LAWSONS MOMENTOUS M518^{PV}

LAWSONS AFRICA H229^{SV}

TE MANIA EMPEROR E343^{PV}

DAM: SMPQ163 PATHFINDER EMPEROR Q163^{SV}

PATHFINDER REGENT J963^P

TACE Trans Tasman Angus Cattle Evaluation	January 2023 TransTasman Angus Cattle Evaluation									
	CE Direct	CE Dtrs	Birth Wt. (kg)	200D Wt. (kg)	400D Wt. (kg)	600D Wt. (kg)	Milk (kg)	Scrot. (cm)	Carc. Wt. (kg)	EMA (sq. cm)
EBV	+2.6	+2.3	+3.5	+54	+94	+126	+21	+2.5	+70	+9.8
Acc.	64%	56%	75%	74%	72%	75%	67%	75%	66%	66%
RibFat	RBY%	IMF%	Selection Indexes		Traits Observed: GL,BWT,200WT,400WT,600WT,SC, Scan(EMA,Rib,Rump,IMF),Genomics \$.....					
+0.0	+0.2	+4.3	\$A	\$A-L						
67%	61%	69%	\$223	\$374						

Heifer bull with massive carcass from a beautiful Emperor daughter.



Lot 19

Lot 20

PATHFINDER LEA S130^{PV}

HBR

Date of Birth: 09/03/2021

Animal Id: SMP21S130

AMFU,CAFU,DDFU,NHFU

H P C A INTENSITY^P

SIRE: NORL519 RENNYLEA L519^{PV}

RENNYLEA H414^{SV}

BALDRIDGE BEAST MODE B074^{PV}

DAM: SMPQ248 PATHFINDER BEASTMODE Q248^{SV}

PATHFINDER BERKLEY K717^P

TACE Trans Tasman Angus Cattle Evaluation	January 2023 TransTasman Angus Cattle Evaluation									
	CE Direct	CE Dtrs	Birth Wt. (kg)	200D Wt. (kg)	400D Wt. (kg)	600D Wt. (kg)	Milk (kg)	Scrot. (cm)	Carc. Wt. (kg)	EMA (sq. cm)
EBV	+6.7	+5.4	+3.2	+61	+119	+154	+12	+1.2	+86	+6.5
Acc.	64%	56%	76%	75%	73%	76%	68%	76%	67%	66%
RibFat	RBY%	IMF%	Selection Indexes		Traits Observed: GL,BWT,200WT,400WT,600WT,SC, Scan(EMA,Rib,Rump,IMF),Genomics \$.....					
-0.1	+0.1	+3.7	\$A	\$A-L						
67%	62%	69%	\$235	\$446						

Heifer bull with an incredible Top 5%, 400, 600 day growth. Top 1% \$A - L index. A double cross of fantastic structure and docility.

Lot 21 **PATHFINDER NEWLY S136^{PV}** **APR**

Date of Birth: 10/03/2021 **Animal Id:** SMP21S136 **AMF,CAF,DDF,NHF**
 TE MANIA JENKINS J89^{SV}
SIRE: VTMN549 TE MANIA NEWLY N549^{PV}
 TE MANIA LOWAN J464^{PV}
 RENNYLEA L683^{PV}
DAM: SMPQ127 PATHFINDER LEA Q127^{SV}
 PATHFINDER TRACTION N105^A

TACE TransTasman Angus Cattle Evaluation	January 2023 TransTasman Angus Cattle Evaluation									
	CE Direct	CE Dtrs	Birth Wt. (kg)	200D Wt. (kg)	400D Wt. (kg)	600D Wt. (kg)	Milk (kg)	Scrot. (cm)	Carc. Wt. (kg)	EMA (sq. cm)
EBV	+1.2	+4.3	+5.6	+66	+122	+164	+18	+4.3	+90	+14.0
Acc.	60%	49%	74%	73%	71%	72%	62%	69%	62%	62%
RibFat	RBV%	IMF%	Selection Indexes		<i>Traits Observed: GL,BWT,200WT,600WT,SC, Scan(EMA,Rib,Rump,IMF),Genomics</i> \$.....					
-1.2	+1.2	+3.1	\$A	\$A-L						
63%	57%	65%	\$272	\$472						

Massive top 1% 600, 400 day growth and both Angus breeding indexes. Top 3% muscle, scrotal and 200 day growth.

Lot 22 **PATHFINDER 38 SPECIAL S137^{SV}** **APR**

Date of Birth: 10/03/2021 **Animal Id:** SMP21S137 **AMF,CAF,DDF,NHF**
 EF COMMANDO 1366^{PV}
SIRE: USA18229487 BALDRIDGE 38 SPECIAL^{PV}
 BALDRIDGE ISABEL Y69^A
 PATHFINDER MAGNUM M778^{SV}
DAM: SMPQ65 PATHFINDER GARTH Q65^A
 PATHFINDER RESOURCE M1035^A

TACE TransTasman Angus Cattle Evaluation	January 2023 TransTasman Angus Cattle Evaluation									
	CE Direct	CE Dtrs	Birth Wt. (kg)	200D Wt. (kg)	400D Wt. (kg)	600D Wt. (kg)	Milk (kg)	Scrot. (cm)	Carc. Wt. (kg)	EMA (sq. cm)
EBV	+2.7	+0.2	+5.8	+67	+125	+164	+21	+3.4	+80	+4.8
Acc.	59%	47%	75%	73%	71%	74%	61%	72%	61%	61%
RibFat	RBV%	IMF%	Selection Indexes		<i>Traits Observed: GL,BWT,400WT,600WT,SC, Scan(EMA,Rib,Rump,IMF),Genomics</i> \$.....					
+1.0	-0.3	+1.0	\$A	\$A-L						
62%	56%	64%	\$222	\$419						

If you want weight in your steers, he will deliver it. Top 1% 400 & 600 day growth. Top 5% 200 day growth.

Lot 23 **PATHFINDER BEASTMODE S138^{SV}** **HBR**

Date of Birth: 10/03/2021 **Animal Id:** SMP21S138 **AMF,CAF,DDF,NHF**
 G A R PROPHET^{SV}
SIRE: USA17960722 BALDRIDGE BEAST MODE B074^{PV}
 BALDRIDGE ISABEL Y69^A
 JMB TRACTION 292^{PV}
DAM: SMPP1102 PATHFINDER TRACTION P1102^A
 PATHFINDER YARRAMAN F238^A

TACE TransTasman Angus Cattle Evaluation	January 2023 TransTasman Angus Cattle Evaluation									
	CE Direct	CE Dtrs	Birth Wt. (kg)	200D Wt. (kg)	400D Wt. (kg)	600D Wt. (kg)	Milk (kg)	Scrot. (cm)	Carc. Wt. (kg)	EMA (sq. cm)
EBV	+7.6	+3.2	+2.3	+61	+99	+129	+15	+2.4	+64	+7.4
Acc.	63%	54%	75%	73%	72%	75%	66%	74%	65%	64%
RibFat	RBV%	IMF%	Selection Indexes		<i>Traits Observed: GL,BWT,200WT,400WT,600WT,SC, Scan(EMA,Rib,Rump,IMF),Genomics</i> \$.....					
+0.9	-0.1	+2.7	\$A	\$A-L						
66%	61%	67%	\$222	\$382						

A heifer bull with growth. A very thick-bodied pedigree with Beast Mode and Traction.

Lot 24	PATHFINDER NEWLY S142^{PV}	APR
Date of Birth: 10/03/2021		Animal Id: SMP21S142
TE MANIA JENKINS J89 ^{SV}		AMF,CAF,DDF,NHF
SIRE: VTMN549 TE MANIA NEWLY N549 ^{PV}		
TE MANIA LOWAN J464 ^{TV}		
LAWSONS MOMENTOUS M518 ^{PV}		
DAM: SMPQ33 PATHFINDER MOMENTOUS Q33 ^{SV}		
PATHFINDER BARTEL N57 ^R		



January 2023 TransTasman Angus Cattle Evaluation										
TACE <small>TransTasman Angus Cattle Evaluation</small>	CE Direct	CE Dtrs	Birth Wt. (kg)	200D Wt. (kg)	400D Wt. (kg)	600D Wt. (kg)	Milk (kg)	Scrot. (cm)	Carc. Wt. (kg)	EMA (sq. cm)
EBV	-1.0	-0.2	+4.7	+53	+91	+127	+17	+2.7	+66	+11.4
Acc.	62%	50%	75%	74%	72%	75%	63%	75%	63%	63%
RibFat	RBY%	IMF%	Selection Indexes		<i>Traits Observed: GL,BWT,200WT,400WT,600WT,SC, Scan(EMA,Rib,Rump,IMF),Genomics</i> \$.....					
+0.1	+0.8	+4.2	\$A	\$A-L						
64%	58%	66%	\$228	\$376						

A standout sire with tremendous carcass to boost your MSA.



Lot 24

Lot 25	PATHFINDER MOMENTUM S144^{PV}	HBR
Date of Birth: 11/03/2021		Animal Id: SMP21S144
G A R PROGRESS ^{SV}		AMF,CAF,DDF,NHF
SIRE: USA17354145 G A R MOMENTUM ^{PV}		
G A R BIG EYE 1770 ^R		
TE MANIA GARTH G67 ^{PV}		
DAM: SMPM192 PATHFINDER MAGIC M192 ^{PV}		
PATHFINDER BERKLEY H66 ^{SV}		



January 2023 TransTasman Angus Cattle Evaluation										
TACE <small>TransTasman Angus Cattle Evaluation</small>	CE Direct	CE Dtrs	Birth Wt. (kg)	200D Wt. (kg)	400D Wt. (kg)	600D Wt. (kg)	Milk (kg)	Scrot. (cm)	Carc. Wt. (kg)	EMA (sq. cm)
EBV	+1.0	+6.5	+3.2	+45	+88	+115	+26	+1.2	+55	+8.4
Acc.	66%	58%	77%	76%	74%	76%	68%	75%	68%	68%
RibFat	RBY%	IMF%	Selection Indexes		<i>Traits Observed: BWT,200WT,400WT,600WT,SC, Scan(EMA,Rib,Rump,IMF),Genomics</i> \$.....					
-1.7	+0.2	+5.4	\$A	\$A-L						
69%	64%	70%	\$201	\$332						

Heifer bull from one of our most profitable donors. Tremendous carcass with Top 2% marbling and Top 4% docility.

Lot 26**PATHFINDER MOMENTUM S145^{PV}****HBR**

Date of Birth: 11/03/2021

Animal Id: SMP21S145

AMF,CAF,DDF,NHF

G A R PROGRESS^{SV}SIRE: USA17354145 G A R MOMENTUM^{PV}G A R BIG EYE 1770^FTE MANIA GARTH G67^{PV}DAM: SMPM192 PATHFINDER MAGIC M192^{PV}PATHFINDER BERKLEY H66^{SV}

TACE TransTasman Angus Cattle Evaluation	January 2023 TransTasman Angus Cattle Evaluation									
	CE Direct	CE Dtrs	Birth Wt. (kg)	200D Wt. (kg)	400D Wt. (kg)	600D Wt. (kg)	Milk (kg)	Scrot. (cm)	Carc. Wt. (kg)	EMA (sq. cm)
EBV	+4.7	+6.3	+1.1	+45	+84	+104	+22	+0.1	+52	+10.2
Acc.	65%	57%	77%	76%	75%	76%	69%	75%	68%	68%
RibFat	RBV%	IMF%	Selection Indexes		Traits Observed: BWT,200WT,400WT,600WT,SC, Scan(EMA,Rib,Rump,IMF),Genomics					
+1.3	+0.0	+4.4	\$A	\$A-L						
69%	64%	70%	\$219	\$350	\$.....					

A sleep-at-night heifer bull with fantastic carcase for added value. Top 5% birthweight, docility and marbling.

**Lot 27****Lot 27****PATHFINDER BEASTMODE S157^{PV}****HBR**

Date of Birth: 11/03/2021

Animal Id: SMP21S157

AMF,CAF,DDF,NHF

G A R PROPHET^{SV}SIRE: USA17960722 BALDRIDGE BEAST MODE B074^{PV}BALDRIDGE ISABEL Y69^FPATHFINDER COMPLETE K22^{SV}DAM: SMPQ733 PATHFINDER COMPLETE Q733^{SV}PATHFINDER BARTEL M91^F

TACE TransTasman Angus Cattle Evaluation	January 2023 TransTasman Angus Cattle Evaluation									
	CE Direct	CE Dtrs	Birth Wt. (kg)	200D Wt. (kg)	400D Wt. (kg)	600D Wt. (kg)	Milk (kg)	Scrot. (cm)	Carc. Wt. (kg)	EMA (sq. cm)
EBV	+10.2	+5.5	+1.6	+62	+107	+136	+23	+2.5	+74	+3.4
Acc.	64%	54%	74%	74%	72%	72%	66%	70%	66%	65%
RibFat	RBV%	IMF%	Selection Indexes		Traits Observed: GL,BWT,200WT(x2),400WT(x2), 600WT,SC,Scan(EMA,Rib,Rump,IMF),Genomics					
+0.1	+0.0	+2.5	\$A	\$A-L						
66%	61%	68%	\$244	\$417	\$.....					

Book the holiday! Calving heifers won't come much better. Top 5% calving ease and both breeding indexes.

Lot 28

PATHFINDER 38 SPECIAL S158^{SV}

APR

Date of Birth: 11/03/2021

Animal Id: SMP21S158

AMF,CAF,DDF,NHF

EF COMMANDO 1366^{PV}SIRE: USA18229487 BALDRIDGE 38 SPECIAL^{PV}BALDRIDGE ISABEL Y69[#]JMB TRACTION 292^{PV}DAM: SMPQ370 PATHFINDER TRACTION Q370[#]PATHFINDER DOCKLANDS M592[#]

TACE TransTasman Angus Cattle Evaluation	January 2023 TransTasman Angus Cattle Evaluation									
	CE Direct	CE Dtrs	Birth Wt. (kg)	200D Wt. (kg)	400D Wt. (kg)	600D Wt. (kg)	Milk (kg)	Scrot. (cm)	Carc. Wt. (kg)	EMA (sq. cm)
EBV	+3.9	+1.6	+3.8	+66	+113	+143	+20	+3.1	+76	+8.7
Acc.	60%	48%	75%	73%	71%	74%	62%	74%	62%	62%
RibFat	RBY%	IMF%	Selection Indexes		Traits Observed: GL,BWT,200WT,400WT,600WT,SC, Scan(EMA,Rib,Rump,IMF),Genomics \$.....					
-2.1	+0.9	+1.3	\$A	\$A-L						
62%	56%	65%	\$234	\$398						

Heifer bull with top 5% 200, 400 day growth and tremendous thickness.

Lot 29

PATHFINDER LEA S160^{SV}

HBR

Date of Birth: 11/03/2021

Animal Id: SMP21S160

AMF,CAF,DDF,NHF

H P C A INTENSITY[#]SIRE: NORL519 RENNYLEA L519^{PV}RENNYLEA H414^{SV}TE MANIA JAAL J2^{SV}DAM: SMPQ372 PATHFINDER JAAL Q372[#]PATHFINDER BRAVEHEART N317[#]

TACE TransTasman Angus Cattle Evaluation	January 2023 TransTasman Angus Cattle Evaluation									
	CE Direct	CE Dtrs	Birth Wt. (kg)	200D Wt. (kg)	400D Wt. (kg)	600D Wt. (kg)	Milk (kg)	Scrot. (cm)	Carc. Wt. (kg)	EMA (sq. cm)
EBV	+4.6	+3.4	+3.5	+49	+87	+119	+15	+1.5	+66	+11.5
Acc.	63%	54%	75%	73%	71%	74%	65%	74%	64%	63%
RibFat	RBY%	IMF%	Selection Indexes		Traits Observed: GL,BWT,200WT,400WT,600WT,SC, Scan(EMA,Rib,Rump,IMF),Genomics \$.....					
+1.4	+0.4	+3.8	\$A	\$A-L						
64%	59%	66%	\$218	\$372						

Heifer bull with great carcass. Top 1% structure and Top 5% docility.

Lot 30

PATHFINDER PINNACLE S163^{PV}

APR

Date of Birth: 11/03/2021

Animal Id: SMP21S163

AMF,CAF,DDF,NHF

G A R MOMENTUM^{PV}SIRE: NDIP481 KENNY'S CREEK PINNACLE P481^{PV}KENNY'S CREEK DUCHESS L236^{SV}RENNYLEA H708^{PV}DAM: SMPQ650 PATHFINDER Q650^{SV}PATHFINDER EMPEROR M214[#]

TACE TransTasman Angus Cattle Evaluation	January 2023 TransTasman Angus Cattle Evaluation									
	CE Direct	CE Dtrs	Birth Wt. (kg)	200D Wt. (kg)	400D Wt. (kg)	600D Wt. (kg)	Milk (kg)	Scrot. (cm)	Carc. Wt. (kg)	EMA (sq. cm)
EBV	+3.9	+2.2	+3.9	+45	+82	+104	+12	+0.5	+56	+6.2
Acc.	57%	47%	75%	73%	71%	74%	60%	74%	62%	62%
RibFat	RBY%	IMF%	Selection Indexes		Traits Observed: GL,BWT,200WT,400WT,600WT,SC, Scan(EMA,Rib,Rump,IMF),Genomics \$.....					
+2.4	-0.5	+5.6	\$A	\$A-L						
63%	57%	66%	\$210	\$345						

Easing-doing heifer bull with Top 1% marbling. Pinnacle has been used to moderate mature size and increase carcass value.

Lot 31**PATHFINDER BEASTMODE S165^{PV}****HBR**

Date of Birth: 11/03/2021

Animal Id: SMP21S165

AMF,CAF,DDF,NHF

G A R PROPHETTMSIRE: USA17960722 BALDRIDGE BEAST MODE B074^{PV}BALDRIDGE ISABEL Y69⁺LAWSON'S LINKEDIN L483^{3V}DAM: SMPQ479 PATHFINDER LINKED IN Q479^{3V}PATHFINDER TOTAL H91⁺

TACE TransTasman Angus Cattle Evaluation	January 2023 TransTasman Angus Cattle Evaluation									
	CE Direct	CE Dtrs	Birth Wt. (kg)	200D Wt. (kg)	400D Wt. (kg)	600D Wt. (kg)	Milk (kg)	Scrot. (cm)	Carc. Wt. (kg)	EMA (sq. cm)
EBV	-1.5	-6.8	+6.4	+77	+127	+166	+19	+4.6	+102	+3.6
Acc.	64%	55%	75%	74%	73%	75%	67%	75%	66%	65%
RibFat	RBV%	IMF%	Selection Indexes		Traits Observed: GL,BWT,200WT,400WT,600WT,SC, Scan(EMA,Rib,Rump,IMF),Genomics					
-3.4	+0.1	+1.8	\$A	\$A-L						
66%	61%	68%	\$222	\$395	\$.....					

A tonne of power here with Top 1% 200, 400, 600 day growth, scrotal and carcass weight to add dollars to your steers.

**Lot 31****Lot 32****PATHFINDER BEAST MODE S168^{SV}****APR**

Date of Birth: 11/03/2021

Animal Id: SMP21S168

AMF,CAF,DDF,NHF

G A R PROPHETTMSIRE: USA17960722 BALDRIDGE BEAST MODE B074^{PV}BALDRIDGE ISABEL Y69⁺TE MANIA LAKEWOOD L119^{3V}DAM: SMPP1151 PATHFINDER DREAM P1151⁺PATHFINDER DREAM L101⁺

TACE TransTasman Angus Cattle Evaluation	January 2023 TransTasman Angus Cattle Evaluation									
	CE Direct	CE Dtrs	Birth Wt. (kg)	200D Wt. (kg)	400D Wt. (kg)	600D Wt. (kg)	Milk (kg)	Scrot. (cm)	Carc. Wt. (kg)	EMA (sq. cm)
EBV	+9.6	+6.9	+0.0	+61	+96	+128	+12	+3.9	+59	+5.9
Acc.	62%	53%	75%	73%	72%	75%	65%	74%	65%	64%
RibFat	RBV%	IMF%	Selection Indexes		Traits Observed: GL,BWT,200WT,400WT,600WT,SC, Scan(EMA,Rib,Rump,IMF),Genomics					
-0.8	-0.2	+3.9	\$A	\$A-L						
65%	60%	67%	\$223	\$400	\$.....					

Calving heifers doesn't get much easier Top 2% birthweight, Top 5% calving ease and scrotal.

Lot 33

PATHFINDER LEA S176^{SV}

APR

Date of Birth: 12/03/2021

Animal Id: SMP21S176

AMF,CAF,DDF,NHF

RENNYLEA EDMUND E11^{PV}SIRE: NOR640 RENNYLEA N640^{PV}RENNYLEA L881^{SV}PATHFINDER MAXIMUS M558^{PV}DAM: SMPP1152 PATHFINDER MAXIMUS P1152^PPATHFINDER HONOUR L242^P

TACE TransTasman Angus Cattle Evaluation	January 2023 TransTasman Angus Cattle Evaluation									
	CE Direct	CE Dtrs	Birth Wt. (kg)	200D Wt. (kg)	400D Wt. (kg)	600D Wt. (kg)	Milk (kg)	Scrot. (cm)	Carc. Wt. (kg)	EMA (sq. cm)
EBV	+5.2	+0.6	+5.1	+50	+90	+121	+22	+2.4	+68	+7.1
Acc.	56%	47%	75%	73%	72%	74%	60%	73%	62%	62%
RibFat	RBY%	IMF%	Selection Indexes		Traits Observed: GL,BWT,200WT,400WT,600WT,SC, Scan(EMA,Rib,Rump,IMF),Genomics \$.....					
+2.0	-0.1	+2.6	\$A	\$A-L						
63%	58%	65%	\$236	\$400						

Top 1% fertility combined with Top 6% fat. A super carefree package.

Lot 34

PATHFINDER LEA S179^{SV}

HBR

Date of Birth: 12/03/2021

Animal Id: SMP21S179

AMF,CAF,DDF,NHF

H P C A INTENSITY^PSIRE: NORL519 RENNYLEA L519^{PV}RENNYLEA H414^{SV}KENNY'S CREEK INTENSITY L123^{SV}DAM: SMPP1112 PATHFINDER VEGEMITE P1112^PPATHFINDER REGENT L380^P

TACE TransTasman Angus Cattle Evaluation	January 2023 TransTasman Angus Cattle Evaluation									
	CE Direct	CE Dtrs	Birth Wt. (kg)	200D Wt. (kg)	400D Wt. (kg)	600D Wt. (kg)	Milk (kg)	Scrot. (cm)	Carc. Wt. (kg)	EMA (sq. cm)
EBV	+2.3	-1.8	+6.0	+56	+104	+138	+19	+2.6	+75	+6.4
Acc.	62%	53%	76%	74%	73%	76%	66%	75%	65%	64%
RibFat	RBY%	IMF%	Selection Indexes		Traits Observed: GL,BWT,200WT,400WT,600WT,SC, Scan(EMA,Rib,Rump,IMF),Genomics \$.....					
+2.5	-0.7	+3.1	\$A	\$A-L						
66%	61%	67%	\$221	\$399						

And easy doing sire, that will add top 4% fertility.

Lot 35

PATHFINDER LEA S187^{PV}

HBR

Date of Birth: 13/03/2021

Animal Id: SMP21S187

AMF,CAF,DDF,NHF

H P C A INTENSITY^PSIRE: NORL519 RENNYLEA L519^{PV}RENNYLEA H414^{SV}BALDRIDGE BEAST MODE B074^{PV}DAM: SMPQ103 PATHFINDER ULALIA Q103^{SV}PATHFINDER ULALIA N119^P

TACE TransTasman Angus Cattle Evaluation	January 2023 TransTasman Angus Cattle Evaluation									
	CE Direct	CE Dtrs	Birth Wt. (kg)	200D Wt. (kg)	400D Wt. (kg)	600D Wt. (kg)	Milk (kg)	Scrot. (cm)	Carc. Wt. (kg)	EMA (sq. cm)
EBV	+2.9	+1.3	+6.0	+65	+119	+153	+9	+2.7	+84	+6.2
Acc.	64%	55%	75%	74%	71%	73%	66%	73%	65%	64%
RibFat	RBY%	IMF%	Selection Indexes		Traits Observed: GL,BWT,400WT,600WT,SC, Scan(EMA,Rib,Rump,IMF),Genomics \$.....					
-1.4	+0.3	+2.5	\$A	\$A-L						
65%	60%	67%	\$207	\$410						

This is the ultimate pedigree for docility and structure with L519 and Beast Mode. Top 5% 200, 400, 600 day growth and Top 1% structure.

Lot 36 **PATHFINDER LEA S139^{SV}** **APR**

Date of Birth: 10/03/2021 **Animal Id:** SMP21S139 **AMF,CAF,DDF,NHF**
 H P C A INTENSITY[®]
SIRE: NORL519 RENNYLEA L519^{PV}
 RENNYLEA H414^{PV}
 RENNYLEA L508^{PV}
DAM: SMPP1205 PATHFINDER LEA P1205[#]
 PATHFINDER GOLD G912[#]

TACE TransTasman Angus Cattle Evaluation	January 2023 TransTasman Angus Cattle Evaluation									
	CE Direct	CE Dtrs	Birth Wt. (kg)	200D Wt. (kg)	400D Wt. (kg)	600D Wt. (kg)	Milk (kg)	Scrot. (cm)	Carc. Wt. (kg)	EMA (sq. cm)
EBV	+3.6	+8.1	+3.1	+44	+86	+109	+17	+0.6	+66	+8.0
Acc.	64%	56%	77%	76%	74%	77%	69%	76%	68%	67%
RibFat	RBY%	IMF%	Selection Indexes		<i>Traits Observed: GL,BWT,200WT,400WT,600WT,SC, Scan(EMA,Rib,Rump,IMF),Genomics</i> \$.....					
+5.0	-0.6	+5.7	\$A	\$A-L						
69%	64%	70%	\$254	\$421						

Heifer bull with extraordinary carcass. Top 1% fat and marbling, fertility and structure. Top 5% calving ease and both indexes.

Lot 37 **PATHFINDER BEASTMODE S131^{SV}** **HBR**

Date of Birth: 09/03/2021 **Animal Id:** SMP21S131 **AMF,CAF,DDF,NHF**
 G A R PROPHET[™]
SIRE: USA17960722 BALDRIDGE BEAST MODE B074^{PV}
 BALDRIDGE ISABEL Y69[#]
 44 ENVISION^{PV}
DAM: SMPQ55 PATHFINDER ENVISION Q55[#]
 PATHFINDER GENESIS N197[#]

TACE TransTasman Angus Cattle Evaluation	January 2023 TransTasman Angus Cattle Evaluation									
	CE Direct	CE Dtrs	Birth Wt. (kg)	200D Wt. (kg)	400D Wt. (kg)	600D Wt. (kg)	Milk (kg)	Scrot. (cm)	Carc. Wt. (kg)	EMA (sq. cm)
EBV	+4.4	+4.0	+3.1	+61	+97	+126	+22	+2.9	+67	+7.5
Acc.	63%	54%	75%	73%	72%	75%	66%	74%	65%	64%
RibFat	RBY%	IMF%	Selection Indexes		<i>Traits Observed: GL,BWT,200WT,400WT,600WT,SC, Scan(EMA,Rib,Rump,IMF),Genomics</i> \$.....					
+0.7	-0.3	+4.2	\$A	\$A-L						
65%	60%	66%	\$242	\$393						

A moderate heifer bull with growth and marbling.

Lot 38 **PATHFINDER PINNACLE S164^{PV}** **HBR**

Date of Birth: 11/03/2021 **Animal Id:** SMP21S164 **AMF,CAF,DDC,NHF**
 G A R MOMENTUM^{PV}
SIRE: NDIP481 KENNY'S CREEK PINNACLE P481^{PV}
 KENNY'S CREEK DUCHESS L236^{PV}
 AYRVALE GENERAL G18^{PV}
DAM: SMPQ815 PATHFINDER ULALIA Q815^{SV}
 PATHFINDER ULALIA H542[#]

TACE TransTasman Angus Cattle Evaluation	January 2023 TransTasman Angus Cattle Evaluation									
	CE Direct	CE Dtrs	Birth Wt. (kg)	200D Wt. (kg)	400D Wt. (kg)	600D Wt. (kg)	Milk (kg)	Scrot. (cm)	Carc. Wt. (kg)	EMA (sq. cm)
EBV	+5.7	+2.1	+2.0	+50	+96	+118	+17	+2.1	+67	+9.2
Acc.	57%	47%	74%	73%	71%	74%	60%	73%	61%	61%
RibFat	RBY%	IMF%	Selection Indexes		<i>Traits Observed: GL,BWT,400WT,600WT,SC, Scan(EMA,Rib,Rump,IMF),Genomics</i> \$.....					
+1.1	+0.0	+3.9	\$A	\$A-L						
62%	56%	65%	\$239	\$383						

Another easy-doing heifer bull with value adding carcass.

Lot 39**PATHFINDER PINNACLE S177^{SV}****APR**

Date of Birth: 12/03/2021

Animal Id: SMP21S177

AMF,CAF,DDF,NHF

G A R MOMENTUM^{PV}SIRE: NDIP481 KENNY'S CREEK PINNACLE P481^{PV}
KENNY'S CREEK DUCHESS L236^{PV}ESSELMONT LOTTO L3^{PV}DAM: SMPP1353 PATHFINDER LOTTO P1353[#]
PATHFINDER INFINITY F466[#]

TACE <small>TransTasman Angus Cattle Evaluation</small>	January 2023 TransTasman Angus Cattle Evaluation									
	CE Direct	CE Dtrs	Birth Wt. (kg)	200D Wt. (kg)	400D Wt. (kg)	600D Wt. (kg)	Milk (kg)	Scrot. (cm)	Carc. Wt. (kg)	EMA (sq. cm)
EBV	+1.8	+1.8	+2.5	+55	+106	+135	+19	+2.6	+70	+5.8
Acc.	55%	46%	74%	72%	71%	74%	59%	73%	61%	61%
RibFat	RBY%	IMF%	Selection Indexes		<i>Traits Observed: GL,BWT,200WT,400WT,600WT,SC, Scan(EMA,Rib,Rump,IMF),Genomics</i> \$.....					
+0.6	-1.0	+5.8	\$A	\$A-L						
62%	56%	64%	\$236	\$394						

Heifer bull with growth, moderate mature size and Top 1% marbling to add value to your steers on the rail.

**Lot 40****Lot 40****PATHFINDER LOTTO S185^{SV}****HBR**

Date of Birth: 12/03/2021

Animal Id: SMP21S185

AMF,CAF,DDF,NHF

AYRVALE GENERAL G18^{PV}SIRE: WWEL3 ESSELMONT LOTTO L3^{PV}
ESSELMONT JENNY J8^{PV}CHILTERN PARK MOE M6^{PV}DAM: SMPQ541 PATHFINDER MOE Q541[#]
PATHFINDER GOLDMARK J1133[#]

TACE <small>TransTasman Angus Cattle Evaluation</small>	January 2023 TransTasman Angus Cattle Evaluation									
	CE Direct	CE Dtrs	Birth Wt. (kg)	200D Wt. (kg)	400D Wt. (kg)	600D Wt. (kg)	Milk (kg)	Scrot. (cm)	Carc. Wt. (kg)	EMA (sq. cm)
EBV	-3.2	-3.5	+5.0	+60	+104	+137	+24	+0.6	+85	+10.4
Acc.	62%	54%	75%	74%	72%	75%	66%	74%	66%	65%
RibFat	RBY%	IMF%	Selection Indexes		<i>Traits Observed: GL,BWT,200WT,400WT,600WT,SC, Scan(EMA,Rib,Rump,IMF),Genomics</i> \$.....					
-0.1	+0.5	+3.9	\$A	\$A-L						
67%	62%	69%	\$250	\$411						

Lotto has been a fantastic carcass sire adding value to steers with extra muscle and marbling. Top 2% fertility and \$AB index.

Lot 41 **PATHFINDER BEASTMODE S305^{SV}** **HBR**

Date of Birth: 18/03/2021 **Animal Id:** SMP21S305 **AMF,CAF,DDF,NHF**
 G A R PROPHET™
SIRE: USA17960722 BALDRIDGE BEAST MODE B074^{PV}
 BALDRIDGE ISABEL Y69[#]
 V A R DISCOVERY 2240^{PV}
DAM: SMPP328 PATHFINDER ULALIA P328[#]
 PATHFINDER ULALIA M18^{SV}

January 2023 TransTasman Angus Cattle Evaluation										
	CE Direct	CE Dtrs	Birth Wt. (kg)	200D Wt. (kg)	400D Wt. (kg)	600D Wt. (kg)	Milk (kg)	Scrot. (cm)	Carc. Wt. (kg)	EMA (sq. cm)
EBV	+7.4	+2.6	+1.6	+63	+104	+130	+16	+4.5	+59	+2.5
Acc.	65%	56%	75%	74%	72%	75%	66%	74%	65%	64%
RibFat	RBY%	IMF%	Selection Indexes		Traits Observed: GL,BWT,200WT,400WT,600WT,SC, Scan(EMA,Rib,Rump,IMF),Genomics					
+0.3	-0.7	+3.4	\$A	\$A-L						
66%	61%	67%	\$209	\$390						

A moderate thick heifer bull with the lot. Top 5% gestation length, 200 growth, scrotal and structure.

Lot 42 **PATHFINDER LEA S307^{PV}** **APR**

Date of Birth: 18/03/2021 **Animal Id:** SMP21S307 **AMF,CAF,DDF,NHF**
 RENNYLEA EDMUND E11^{PV}
SIRE: NORNG640 RENNYLEA N640^{PV}
 RENNYLEA L881^{SV}
 PATHFINDER GENERAL K7^{SV}
DAM: SMPP165 PATHFINDER KONQUER P165^{SV}
 PATHFINDER JOCKEY J775[#]

January 2023 TransTasman Angus Cattle Evaluation										
	CE Direct	CE Dtrs	Birth Wt. (kg)	200D Wt. (kg)	400D Wt. (kg)	600D Wt. (kg)	Milk (kg)	Scrot. (cm)	Carc. Wt. (kg)	EMA (sq. cm)
EBV	+8.3	+4.8	+4.0	+57	+101	+135	+22	+4.1	+67	+5.6
Acc.	57%	48%	75%	73%	71%	74%	61%	73%	62%	63%
RibFat	RBY%	IMF%	Selection Indexes		Traits Observed: GL,BWT,200WT,400WT,600WT,SC, Scan(EMA,Rib,Rump,IMF),Genomics					
+0.2	+0.3	+2.6	\$A	\$A-L						
63%	58%	66%	\$242	\$430						

Heifer bull with amazing Top 1% -12.8 days gestation length.

Lot 43 **PATHFINDER BEASTMODE S319^{SV}** **HBR**

Date of Birth: 18/03/2021 **Animal Id:** SMP21S319 **AMF,CAF,DDF,NHF**
 G A R PROPHET™
SIRE: USA17960722 BALDRIDGE BEAST MODE B074^{PV}
 BALDRIDGE ISABEL Y69[#]
 PATHFINDER GENERAL K7^{SV}
DAM: SMPN135 PATHFINDER GENERAL N135[#]
 PATHFINDER DINKY DI G197[#]

January 2023 TransTasman Angus Cattle Evaluation										
	CE Direct	CE Dtrs	Birth Wt. (kg)	200D Wt. (kg)	400D Wt. (kg)	600D Wt. (kg)	Milk (kg)	Scrot. (cm)	Carc. Wt. (kg)	EMA (sq. cm)
EBV	+6.8	+5.7	+2.2	+55	+83	+106	+15	+0.7	+60	+5.3
Acc.	64%	55%	74%	74%	72%	73%	67%	69%	65%	65%
RibFat	RBY%	IMF%	Selection Indexes		Traits Observed: GL,BWT,200WT,400WT,Genomics					
-0.1	+0.5	+2.3	\$A	\$A-L						
66%	61%	67%	\$230	\$369						

Moderate heifer bull with thickness and Top 2% structure.

Lot 44

PATHFINDER BEAST MODE S324^{SV}

APR

Date of Birth: 18/03/2021

Animal Id: SMP21S324

AMF,CAF,DDF,NHF

G A R PROPHETTMSIRE: USA17960722 BALDRIDGE BEAST MODE B074^{PV}BALDRIDGE ISABEL Y69[#]PATHFINDER HORIZON H173^{SV}DAM: SMPN1293 PATHFINDER HORIZON N1293[#]PATHFINDER DIRECTION E187[#]

TACE TransTasman Angus Cattle Evaluation	January 2023 TransTasman Angus Cattle Evaluation									
	CE Direct	CE Dtrs	Birth Wt. (kg)	200D Wt. (kg)	400D Wt. (kg)	600D Wt. (kg)	Milk (kg)	Scrot. (cm)	Carc. Wt. (kg)	EMA (sq. cm)
EBV	+9.9	+9.7	+1.1	+54	+103	+128	+21	+4.7	+65	+1.1
Acc.	64%	55%	72%	73%	71%	74%	65%	74%	64%	63%
RibFat	RBY%	IMF%	Selection Indexes		Traits Observed: GL,200WT,400WT,600WT,SC, Scan(EMA,Rib,Rump,IMF),Genomics \$.....					
+1.2	-0.8	+2.8	\$A	\$A-L						
64%	59%	66%	\$231	\$402						

Book the holiday! Top 1% calving ease, gestation length and scrotal gives a hassle-free calving without sacrificing growth. Top 5% birthweight and structure.

Lot 45

PATHFINDER NEWLY S354[#]

HBR

Date of Birth: 21/03/2021

Animal Id: SMP21S354

AMFU,CAFU,DDFU,NHFU

TE MANIA JENKINS J89^{SV}SIRE: VTMN549 TE MANIA NEWLY N549^{PV}TE MANIA LOWAN J464^{PV}AYRVALE BARTEL E7^{SV}DAM: SMPM1270 PATHFINDER EMPEROR M1270[#]PATHFINDER DAIQUIRI G268[#]

TACE TransTasman Angus Cattle Evaluation	January 2023 TransTasman Angus Cattle Evaluation									
	CE Direct	CE Dtrs	Birth Wt. (kg)	200D Wt. (kg)	400D Wt. (kg)	600D Wt. (kg)	Milk (kg)	Scrot. (cm)	Carc. Wt. (kg)	EMA (sq. cm)
EBV	+9.3	+8.0	+1.1	+48	+90	+121	+24	+3.8	+62	+6.5
Acc.	58%	49%	75%	71%	72%	75%	58%	74%	62%	58%
RibFat	RBY%	IMF%	Selection Indexes		Traits Observed: GL,BWT,200WT,400WT,600WT,SC, Scan(EMA,Rib,Rump,IMF) \$.....					
+0.7	+0.0	+4.1	\$A	\$A-L						
60%	56%	59%	\$238	\$412						

A moderate heifer bull with Top 5% calving ease, gestation length, birthweight, fertility and scrotal.

Lot 46

PATHFINDER NOBLEMAN S362^{SV}

HBR

Date of Birth: 22/03/2021

Animal Id: SMP21S362

AMF,CAF,DDF,NHF

BOWMONT KING K306TMSIRE: BLAN127 KNOWLA NOBLEMAN N127^{SV}KNOWLA LOWAN K49[#]RITO 12E7 OF 5F56 RITO 5M2[#]DAM: SMPN154 PATHFINDER 12E7 N154[#]PATHFINDER GENERAL K120[#]

TACE TransTasman Angus Cattle Evaluation	January 2023 TransTasman Angus Cattle Evaluation									
	CE Direct	CE Dtrs	Birth Wt. (kg)	200D Wt. (kg)	400D Wt. (kg)	600D Wt. (kg)	Milk (kg)	Scrot. (cm)	Carc. Wt. (kg)	EMA (sq. cm)
EBV	+7.7	+3.9	+2.9	+58	+96	+128	+12	+1.4	+74	+11.3
Acc.	55%	43%	75%	73%	71%	74%	59%	73%	61%	60%
RibFat	RBY%	IMF%	Selection Indexes		Traits Observed: GL,BWT,200WT,400WT,600WT,SC, Scan(EMA,Rib,Rump,IMF),Genomics \$.....					
-1.1	+1.3	+2.8	\$A	\$A-L						
62%	56%	64%	\$237	\$404						

A moderate thick, heifer bull with growth and muscle. Top 1% gestation length.

Lot 47

PATHFINDER LENNOX S300^{SV}

HBR

Date of Birth: 20/04/2021

Animal Id: SMP21S300

AMF,CAF,DDF,NHF

TE MANIA GARTH G67^{PV}SIRE: VTML676 TE MANIA LENNOX L676^{PV}TE MANIA LOWAN H55^{PV}CARABAR DOCKLANDS D62^{PV}DAM: SMPM22 PATHFINDER DOCKLANDS M22[#]PATHFINDER GENESIS K85[#]

TACE TransTasman Angus Cattle Evaluation	January 2023 TransTasman Angus Cattle Evaluation									
	CE Direct	CE Dtrs	Birth Wt. (kg)	200D Wt. (kg)	400D Wt. (kg)	600D Wt. (kg)	Milk (kg)	Scrot. (cm)	Carc. Wt. (kg)	EMA (sq. cm)
EBV	+0.4	-0.6	+6.0	+62	+109	+140	+23	+4.4	+69	+9.7
Acc.	62%	54%	75%	74%	72%	74%	66%	73%	65%	64%
RibFat	RBY%	IMF%	Selection Indexes		Traits Observed: BWT,200WT,400WT,600WT,SC, Scan(EMA,Rib,Rump,IMF),Genomics					
-4.8	+1.4	+2.5	\$A	\$A-L						
66%	60%	68%	\$238	\$405						

Growth and muscle Top 2% scrotal.



Lot 48

Lot 48

PATHFINDER MOMENTOUS S301^{PV}

HBR

Date of Birth: 17/03/2021

Animal Id: SMP21S301

AMF,CAF,DDF,NHF

G A R MOMENTUM^{PV}SIRE: VLYM518 LAWSONS MOMENTOUS M518^{PV}LAWSONS AFRICA H229^{SV}ESSELMONT LOTTO L3^{PV}DAM: SMPQ810 PATHFINDER LOTTO Q810^{SV}PATHFINDER DOCKLANDS J967[#]

TACE TransTasman Angus Cattle Evaluation	January 2023 TransTasman Angus Cattle Evaluation									
	CE Direct	CE Dtrs	Birth Wt. (kg)	200D Wt. (kg)	400D Wt. (kg)	600D Wt. (kg)	Milk (kg)	Scrot. (cm)	Carc. Wt. (kg)	EMA (sq. cm)
EBV	-12.8	-12.7	+6.4	+54	+93	+129	+24	+2.5	+64	+15.5
Acc.	64%	55%	75%	74%	72%	75%	67%	75%	66%	66%
RibFat	RBY%	IMF%	Selection Indexes		Traits Observed: GL,BWT,200WT,400WT,600WT,SC, Scan(EMA,Rib,Rump,IMF),Genomics					
-1.4	+1.5	+3.9	\$A	\$A-L						
67%	62%	69%	\$206	\$312						

If you would like to improve your MSA premiums, he will do it. Top 1% muscle and Top 5% retail beef yield.

Lot 49

PATHFINDER MOMENTUM S306^{PV}

HBR

Date of Birth: 18/03/2021

Animal Id: SMP21S306

AMF,CAF,DDF,NHFU

G A R PROGRESS^{SV}

SIRE: USA17354145 G A R MOMENTUM^{PV}

G A R BIG EYE 1770[#]

TE MANIA GARTH G67^{PV}

DAM: SMPM192 PATHFINDER MAGIC M192^{PV}

PATHFINDER BERKLEY H66^{SV}

TACE TransTasman Angus Cattle Evaluation	January 2023 TransTasman Angus Cattle Evaluation									
	CE Direct	CE Dtrs	Birth Wt. (kg)	200D Wt. (kg)	400D Wt. (kg)	600D Wt. (kg)	Milk (kg)	Scrot. (cm)	Carc. Wt. (kg)	EMA (sq. cm)
EBV	+4.3	+6.7	+2.4	+51	+90	+111	+25	+1.4	+61	+7.3
Acc.	66%	57%	77%	76%	75%	75%	68%	72%	68%	68%
RibFat	RBV%	IMF%	Selection Indexes		Traits Observed: BWT,200WT,400WT,600WT,SC, Scan(EMA,Rib,Rump,IMF),Genomics \$.....					
+2.1	-0.4	+4.1	\$A	\$A-L						
68%	64%	70%	\$234	\$372						

An easy doing heifer bull with carcase Top 5% docility and milk.

Lot 50

PATHFINDER LEA S310^{SV}

HBR

Date of Birth: 18/03/2021

Animal Id: SMP21S310

AMF,CAF,DDF,NHF

H P C A INTENSITY[#]

SIRE: NORL519 RENNYLEA L519^{PV}

RENNYLEA H414^{SV}

PRIME JUGGERNAUT J15^{SV}

DAM: SMPN454 PATHFINDER VEGEMITE N454[#]

PATHFINDER VEGEMITE K318[#]

TACE TransTasman Angus Cattle Evaluation	January 2023 TransTasman Angus Cattle Evaluation									
	CE Direct	CE Dtrs	Birth Wt. (kg)	200D Wt. (kg)	400D Wt. (kg)	600D Wt. (kg)	Milk (kg)	Scrot. (cm)	Carc. Wt. (kg)	EMA (sq. cm)
EBV	+7.7	+7.5	+2.2	+48	+87	+114	+26	+2.6	+70	+5.5
Acc.	64%	56%	75%	74%	73%	75%	67%	75%	65%	64%
RibFat	RBV%	IMF%	Selection Indexes		Traits Observed: GL,BWT,200WT,400WT,600WT,SC, Scan(EMA,Rib,Rump,IMF),Genomics \$.....					
+3.4	-0.6	+4.1	\$A	\$A-L						
66%	61%	67%	\$224	\$379						

An easy doing heifer bull. Top 3% milk, fat and structure.

Lot 51

PATHFINDER NEWLY S316^{SV}

HBR

Date of Birth: 18/03/2021

Animal Id: SMP21S316

AMF,CAF,DDF,NHF

TE MANIA JENKINS J89^{SV}

SIRE: VTMN549 TE MANIA NEWLY N549^{PV}

TE MANIA LOWAN J464^{PV}

ARDROSSAN HONOUR H255^{PV}

DAM: SMPN137 PATHFINDER HONOUR N137[#]

PATHFINDER GOLDMARK L193[#]



TACE TransTasman Angus Cattle Evaluation	January 2023 TransTasman Angus Cattle Evaluation									
	CE Direct	CE Dtrs	Birth Wt. (kg)	200D Wt. (kg)	400D Wt. (kg)	600D Wt. (kg)	Milk (kg)	Scrot. (cm)	Carc. Wt. (kg)	EMA (sq. cm)
EBV	+3.7	+4.7	+4.3	+57	+102	+140	+19	+1.8	+78	+4.5
Acc.	61%	50%	75%	74%	72%	75%	64%	74%	63%	63%
RibFat	RBV%	IMF%	Selection Indexes		Traits Observed: GL,BWT,200WT,400WT,600WT,SC, Scan(EMA,Rib,Rump,IMF),Genomics \$.....					
+0.7	-0.2	+3.9	\$A	\$A-L						
64%	58%	66%	\$225	\$409						

A powerful heifer bull with growth and marbling. Top 2% gestation length.

Lot 52**PATHFINDER PINNACLE S318^{SV}****HBR**

Date of Birth: 18/03/2021

Animal Id: SMP21S318

AMF,CAF,DDF,NHF

G A R MOMENTUM^{PV}SIRE: NDIP481 KENNY'S CREEK PINNACLE P481^{PV}KENNY'S CREEK DUCHESS L236^{SV}RENNYLEA EDMUND E11^{PV}DAM: SMPN396 PATHFINDER EDMUND N396^FPATHFINDER EQUATOR F544^{SV}

TACE TransTasman Angus Cattle Evaluation	January 2023 TransTasman Angus Cattle Evaluation									
	CE Direct	CE Dtrs	Birth Wt. (kg)	200D Wt. (kg)	400D Wt. (kg)	600D Wt. (kg)	Milk (kg)	Scrot. (cm)	Carc. Wt. (kg)	EMA (sq. cm)
EBV	+6.9	-2.9	+4.3	+65	+110	+162	+23	+1.4	+97	+6.2
Acc.	57%	48%	75%	73%	71%	74%	61%	73%	62%	61%
RibFat	RBV%	IMF%	Selection Indexes		Traits Observed: GL,BWT,200WT,400WT,600WT,SC, Scan(EMA,Rib,Rump,IMF),Genomics \$.....					
-1.3	+0.0	+2.7	\$A	\$A-L						
63%	57%	65%	\$198	\$377						

Incredible spread of calving ease with Top 1% growth and carcass weight and Top 5% 200, 400 day growth, gestation and docility.

Lot 53**PATHFINDER LEA S334^{SV}****APR**

Date of Birth: 19/03/2021

Animal Id: SMP21S334

AMF,CAF,DDF,NHF

RENNYLEA EDMUND E11^{PV}SIRE: NORN640 RENNYLEA N640^{PV}RENNYLEA L881^{SV}PATHFINDER ADA F243^{SV}DAM: SMPM210 PATHFINDER ADA M210^FPATHFINDER EQUATOR H338^F

TACE TransTasman Angus Cattle Evaluation	January 2023 TransTasman Angus Cattle Evaluation									
	CE Direct	CE Dtrs	Birth Wt. (kg)	200D Wt. (kg)	400D Wt. (kg)	600D Wt. (kg)	Milk (kg)	Scrot. (cm)	Carc. Wt. (kg)	EMA (sq. cm)
EBV	+9.8	+6.8	+2.2	+40	+85	+109	+23	+2.1	+65	+6.2
Acc.	57%	48%	76%	74%	72%	75%	62%	74%	62%	63%
RibFat	RBV%	IMF%	Selection Indexes		Traits Observed: GL,BWT,200WT,400WT,600WT,SC, Scan(EMA,Rib,Rump,IMF),Genomics \$.....					
+4.1	-0.2	+1.2	\$A	\$A-L						
64%	58%	66%	\$207	\$365						

A thick easy-doing heifer bull. Perfect for grass finishing steers with Top 2% fat and Top 4% fertility.

Lot 54**PATHFINDER NOBLEMAN S337^{PV}****HBR**

Date of Birth: 19/03/2021

Animal Id: SMP21S337

AMF,CAF,DDF,NHF

BOWMONT KING K306^{PV}SIRE: BLAN127 KNOWLA NOBLEMAN N127^{SV}KNOWLA LOWAN K49^FDEER VALLEY ALL IN^{SV}DAM: SMPP90 PATHFINDER ALL IN P90^{SV}PATHFINDER M462^F

TACE TransTasman Angus Cattle Evaluation	January 2023 TransTasman Angus Cattle Evaluation									
	CE Direct	CE Dtrs	Birth Wt. (kg)	200D Wt. (kg)	400D Wt. (kg)	600D Wt. (kg)	Milk (kg)	Scrot. (cm)	Carc. Wt. (kg)	EMA (sq. cm)
EBV	+11.5	+7.6	-1.1	+48	+94	+116	+19	-0.3	+67	+11.7
Acc.	57%	45%	75%	74%	72%	74%	60%	74%	62%	62%
RibFat	RBV%	IMF%	Selection Indexes		Traits Observed: GL,BWT,400WT,600WT,SC, Scan(EMA,Rib,Rump,IMF),Genomics \$.....					
+2.1	+0.3	+4.2	\$A	\$A-L						
63%	58%	66%	\$244	\$402						

An amazing calving ease sire with tremendous carcass. Heifer bulls don't get any better. Top 1% calving ease, gestation length and birthweight. Dam, P90, first calf sold for \$22,000 to Peter Kerr.

Lot 55

PATHFINDER BEASTMODE S345^{SV}

APR

Date of Birth: 20/03/2021

Animal Id: SMP21S345

AMF,CAF,DDF,NHF

G A R PROPHET^{SV}SIRE: USA17960722 BALDRIDGE BEAST MODE B074^{PV}BALDRIDGE ISABEL Y69^PPATHFINDER REALITY K193^{SV}DAM: SMPM601 PATHFINDER REALITY M601[#]PATHFINDER GENERAL K450^P

TACE TransTasman Angus Cattle Evaluation	January 2023 TransTasman Angus Cattle Evaluation									
	CE Direct	CE Dtrs	Birth Wt. (kg)	200D Wt. (kg)	400D Wt. (kg)	600D Wt. (kg)	Milk (kg)	Scrot. (cm)	Carc. Wt. (kg)	EMA (sq. cm)
EBV	+5.4	+3.0	+3.7	+59	+97	+123	+18	+2.1	+65	+5.2
Acc.	63%	53%	75%	73%	72%	74%	66%	73%	64%	63%
RibFat	RBY%	IMF%	Selection Indexes		<i>Traits Observed: GL,BWT,200WT,400WT,600WT,SC, Scan(EMA,Rib,Rump,IMF),Genomics</i> \$.....					
+1.6	-0.1	+1.4	\$A	\$A-L						
64%	59%	66%	\$229	\$377						

Outstanding butt shape and Top 2% structure on this heifer bull.



Lot 55

Lot 56

PATHFINDER LOTTO S349^{SV}

HBR

Date of Birth: 21/03/2021

Animal Id: SMP21S349

AMF,CAF,DDF,NHF

AYRVALE GENERAL G18^{PV}SIRE: WWEL3 ESSLEMONT LOTTO L3^{PV}ESSLEMONT JENNY J8^{PV}ARDROSSAN HONOUR H255^{PV}DAM: SMPN195 PATHFINDER HONOUR N195[#]PATHFINDER GOLDMARK G556^P

TACE TransTasman Angus Cattle Evaluation	January 2023 TransTasman Angus Cattle Evaluation									
	CE Direct	CE Dtrs	Birth Wt. (kg)	200D Wt. (kg)	400D Wt. (kg)	600D Wt. (kg)	Milk (kg)	Scrot. (cm)	Carc. Wt. (kg)	EMA (sq. cm)
EBV	+4.8	+3.2	+1.9	+42	+73	+95	+18	+3.3	+59	+13.4
Acc.	64%	57%	74%	73%	72%	72%	66%	69%	66%	66%
RibFat	RBY%	IMF%	Selection Indexes		<i>Traits Observed: GL,BWT,200WT,400WT,Genomics</i> \$.....					
+1.1	+1.3	+2.9	\$A	\$A-L						
67%	63%	69%	\$238	\$374						

Calving ease sire with standout carcass. Top 2% muscle and top 4% fertility.

Lot 57 **PATHFINDER BEASTMODE S361^{SV}** **APR**

Date of Birth: 22/03/2021 **Animal Id:** SMP21S361 **AMF,CAF,DDF,NHF**
 G A R PROPHET^{SV}
SIRE: USA17960722 BALDRIDGE BEAST MODE B074^{PV}
 BALDRIDGE ISABEL Y69[#]
DAM: SMPN225 PATHFINDER REALITY N225[#]
 PATHFINDER GATSBY L91[#]

TACE <small>TransTasman Angus Cattle Evaluation</small>	January 2023 TransTasman Angus Cattle Evaluation									
	CE Direct	CE Dtrs	Birth Wt. (kg)	200D Wt. (kg)	400D Wt. (kg)	600D Wt. (kg)	Milk (kg)	Scrot. (cm)	Carc. Wt. (kg)	EMA (sq. cm)
EBV	+8.5	+9.0	+1.6	+60	+103	+126	+24	+4.1	+65	+5.9
Acc.	65%	56%	75%	73%	72%	74%	66%	74%	65%	64%
RibFat	RBY%	IMF%	Selection Indexes		<i>Traits Observed: GL,BWT,200WT,400WT,600WT,SC, Scan(EMA,Rib,Rump,IMF),Genomics</i>					
-0.8	+0.7	+2.2	\$A	\$A-L						
65%	60%	67%	\$237	\$410						

Full brother used in the stud. Beast mode has been amazing for calving ease, structure, docility and growth. Top 5% calving ease, scrotal and \$AB-L index.

Lot 58 **PATHFINDER NEWLY S373^{SV}** **APR**

Date of Birth: 22/03/2021 **Animal Id:** SMP21S373 **AMF,CAF,DDF,NHF**
 TE MANIA JENKINS J89^{SV}
SIRE: VTMN549 TE MANIA NEWLY N549^{PV}
 TE MANIA LOWAN J464^{PV}
DAM: SMPQ453 PATHFINDER MAGNUM Q453[#]
 PATHFINDER M722^{SV}

TACE <small>TransTasman Angus Cattle Evaluation</small>	January 2023 TransTasman Angus Cattle Evaluation									
	CE Direct	CE Dtrs	Birth Wt. (kg)	200D Wt. (kg)	400D Wt. (kg)	600D Wt. (kg)	Milk (kg)	Scrot. (cm)	Carc. Wt. (kg)	EMA (sq. cm)
EBV	+6.1	+5.7	+2.6	+51	+100	+138	+27	+2.5	+69	+5.3
Acc.	59%	47%	75%	73%	71%	74%	62%	74%	62%	62%
RibFat	RBY%	IMF%	Selection Indexes		<i>Traits Observed: GL,BWT,200WT,400WT,600WT,SC, Scan(EMA,IMF),Genomics</i>					
+2.1	-0.5	+3.6	\$A	\$A-L						
63%	57%	65%	\$215	\$385						

Heifer bull with growth and carcass, you can have it all! Top 1% gestation length and milk.

Lot 59 **PATHFINDER 38 SPECIAL S375^{SV}** **HBR**

Date of Birth: 23/03/2021 **Animal Id:** SMP21S375 **AMF,CAF,DDF,NHF**
 EF COMMANDO 1366^{PV}
SIRE: USA18229487 BALDRIDGE 38 SPECIAL^{PV}
 BALDRIDGE ISABEL Y69[#]
DAM: SMPN678 PATHFINDER DISCOVERY N678[#]
 PATHFINDER EQUATOR J563[#]

TACE <small>TransTasman Angus Cattle Evaluation</small>	January 2023 TransTasman Angus Cattle Evaluation									
	CE Direct	CE Dtrs	Birth Wt. (kg)	200D Wt. (kg)	400D Wt. (kg)	600D Wt. (kg)	Milk (kg)	Scrot. (cm)	Carc. Wt. (kg)	EMA (sq. cm)
EBV	+8.3	+8.9	+1.7	+54	+98	+127	+22	+1.4	+73	+4.1
Acc.	61%	49%	75%	73%	72%	75%	62%	74%	63%	62%
RibFat	RBY%	IMF%	Selection Indexes		<i>Traits Observed: GL,BWT,200WT,400WT,600WT,SC, Scan(EMA,Rib,Rump,IMF),Genomics</i>					
+1.5	-0.7	+4.2	\$A	\$A-L						
63%	57%	66%	\$229	\$392						

Top 4% calving ease with growth and marbling!

Lot 60	PATHFINDER NOBLEMAN S377^{SV}	HBR
Date of Birth: 23/03/2021	Animal Id: SMP21S377	AMF,CAF,DDF,NHF
BOWMONT KING K306 ^{PV}		
SIRE: BLAN127 KNOWLA NOBLEMAN N127 ^{SV}		
KNOWLA LOWAN K49 ^P		
MAR INNOVATION 251 ^{PV}		
DAM: SMPN1140 PATHFINDER ULALIA N1140 ^P		
PATHFINDER TOTAL G888 ^P		

TACE TransTasman Angus Cattle Evaluation	January 2023 TransTasman Angus Cattle Evaluation									
	CE Direct	CE Dtrs	Birth Wt. (kg)	200D Wt. (kg)	400D Wt. (kg)	600D Wt. (kg)	Milk (kg)	Scrot. (cm)	Carc. Wt. (kg)	EMA (sq. cm)
EBV	+5.9	+0.5	+3.9	+50	+85	+116	+17	+0.1	+62	+8.3
Acc.	56%	44%	75%	73%	72%	74%	60%	73%	61%	61%
RibFat	RBY%	IMF%	Selection Indexes		<i>Traits Observed: GL,BWT,200WT,400WT,600WT,SC, Scan(EMA,Rib,Rump,IMF),Genomics</i> \$.....					
+0.5	+0.7	+3.9	\$A	\$A-L						
62%	57%	64%	\$202	\$348						

Balanced performance in a great looking package. Top 1% gestation length, Top 3% docility and structure.



Lot 60

Lot 61	PATHFINDER GENERAL S378^{PV}	HBR
Date of Birth: 23/03/2021	Animal Id: SMP21S378	AMF,CAF,DDF,NHF
AYRVALE GENERAL G18 ^{PV}		
SIRE: SMPK7 PATHFINDER GENERAL K7 ^{SV}		
PATHFINDER EQUATOR H63 ^P		
TE MANIA GARTH G67 ^{PV}		
DAM: SMPM192 PATHFINDER MAGIC M192 ^{PV}		
PATHFINDER BERKLEY H66 ^{SV}		

TACE TransTasman Angus Cattle Evaluation	January 2023 TransTasman Angus Cattle Evaluation									
	CE Direct	CE Dtrs	Birth Wt. (kg)	200D Wt. (kg)	400D Wt. (kg)	600D Wt. (kg)	Milk (kg)	Scrot. (cm)	Carc. Wt. (kg)	EMA (sq. cm)
EBV	+6.2	+7.9	+3.2	+60	+103	+131	+13	+3.3	+81	+10.5
Acc.	66%	57%	77%	77%	75%	76%	69%	75%	69%	68%
RibFat	RBY%	IMF%	Selection Indexes		<i>Traits Observed: BWT,200WT,400WT,600WT,SC, Scan(EMA,Rib,Rump,IMF),Genomics</i> \$.....					
-1.4	+1.4	+1.3	\$A	\$A-L						
69%	64%	70%	\$262	\$447						

He covers all the bases. S378 is from an outstanding donor with sons selling to \$26,000. Top 2% both \$AB and \$AB-L indexes.

Lot 62**PATHFINDER S379^{PV}****APR**

Date of Birth: 23/03/2021

Animal Id: SMP21S379

AMF,CAF,DDF,NHF

H P C A INTENSITY^PSIRE: NORL519 RENNYLEA L519^{PV}RENNYLEA H414^{SV}ESLEMONT LOTTO L3^{PV}DAM: SMPN1061 PATHFINDER LOTTO N1061^{SV}PATHFINDER BERKLEY G902^{*}

TACE TransTasman Angus Cattle Evaluation	January 2023 TransTasman Angus Cattle Evaluation									
	CE Direct	CE Dtrs	Birth Wt. (kg)	200D Wt. (kg)	400D Wt. (kg)	600D Wt. (kg)	Milk (kg)	Scrot. (cm)	Carc. Wt. (kg)	EMA (sq. cm)
EBV	+10.5	+7.6	+0.8	+49	+97	+125	+21	+3.0	+71	+5.0
Acc.	65%	57%	76%	75%	74%	76%	68%	76%	68%	67%
RibFat	RBV%	IMF%	Selection Indexes		Traits Observed: GL,BWT,200WT,400WT,600WT,SC, Scan(EMA,Rib,Rump,IMF),Genomics					
+2.1	-0.3	+4.3	\$A	\$A-L						
68%	63%	70%	\$235	\$433	\$.....					

A sleep at night heifer bull with the lot. Top 1% gestation length & fertility. Top 5% calving ease, birthweight and \$ Angus breeding L index.

**Lot 63****Lot 63****PATHFINDER BEAST MODE S381^{SV}****HBR**

Date of Birth: 23/03/2021

Animal Id: SMP21S381

AMF,CAF,DDF,NHF

G A R PROPHET^{TV}SIRE: USA17960722 BALDRIDGE BEAST MODE B074^{PV}BALDRIDGE ISABEL Y69^{*}PATHFINDER GENESIS G357^{PV}DAM: SMPN471 PATHFINDER ULALIA N471[#]PATHFINDER G698^{*}

TACE TransTasman Angus Cattle Evaluation	January 2023 TransTasman Angus Cattle Evaluation									
	CE Direct	CE Dtrs	Birth Wt. (kg)	200D Wt. (kg)	400D Wt. (kg)	600D Wt. (kg)	Milk (kg)	Scrot. (cm)	Carc. Wt. (kg)	EMA (sq. cm)
EBV	+6.3	+4.3	+3.1	+60	+107	+135	+20	+2.0	+80	+6.5
Acc.	64%	55%	75%	74%	72%	75%	67%	74%	66%	65%
RibFat	RBV%	IMF%	Selection Indexes		Traits Observed: GL,BWT,200WT,400WT,600WT,SC, Scan(EMA,Rib,Rump,IMF),Genomics					
-0.7	+0.3	+1.9	\$A	\$A-L						
66%	61%	68%	\$216	\$389	\$.....					

A tremendous maternal pedigree with Beastmode and Genesis. Heifer bull that will put weight in your steers. Top 5% structure.

Lot 64 **PATHFINDER BEAST MODE S391^{SV}** **APR**

Date of Birth: 23/03/2021 **Animal Id:** SMP21S391 **AMF,CAF,DDF,NHF**
 G A R PROPHETTM
SIRE: USA17960722 BALDRIDGE BEAST MODE B074^{PV}
 BALDRIDGE ISABEL Y69^P
DAM: SMPM425 PATHFINDER GENESIS M425^P
 PATHFINDER HOTMAIL H80^P

January 2023 TransTasman Angus Cattle Evaluation										
	CE Direct	CE Dtrs	Birth Wt. (kg)	200D Wt. (kg)	400D Wt. (kg)	600D Wt. (kg)	Milk (kg)	Scrot. (cm)	Carc. Wt. (kg)	EMA (sq. cm)
EBV	-2.2	+4.1	+7.6	+73	+124	+161	+12	+3.7	+97	+10.8
Acc.	64%	55%	75%	74%	72%	75%	67%	74%	66%	65%
RibFat	RBY%	IMF%	Selection Indexes		<i>Traits Observed: GL,BWT,200WT,400WT,600WT,SC, Scan(EMA,Rib,Rump,IMF),Genomics</i> \$.....					
-3.4	+1.1	+1.6	\$A	\$A-L						
66%	61%	68%	\$230	\$403						

A tonne of power. Top 1% 200 & 400 day growth to give you maximum weight while retaining calving ease. Top 5% 600 day and carcass weight.

Lot 65 **PATHFINDER REALITY S392^{SV}** **APR**

Date of Birth: 23/03/2021 **Animal Id:** SMP21S392 **AMF,CAF,DDF,NHF**
 SCHURRTOP REALITY X723^P
SIRE: NZE14647008839 MATAURI REALITY 839^P
 MATAURI 06663^P
DAM: SMPM1316 PATHFINDER ALL IN M1316^P
 PATHFINDER BERKLEY G127^{SV}

January 2023 TransTasman Angus Cattle Evaluation										
	CE Direct	CE Dtrs	Birth Wt. (kg)	200D Wt. (kg)	400D Wt. (kg)	600D Wt. (kg)	Milk (kg)	Scrot. (cm)	Carc. Wt. (kg)	EMA (sq. cm)
EBV	+8.7	+9.6	+1.2	+42	+83	+99	+14	+4.4	+49	+4.3
Acc.	67%	62%	75%	74%	72%	74%	67%	74%	66%	66%
RibFat	RBY%	IMF%	Selection Indexes		<i>Traits Observed: GL,BWT,200WT,400WT,600WT,SC, Scan(EMA,Rib,Rump,IMF),Genomics</i> \$.....					
+3.9	+0.0	+1.5	\$A	\$A-L						
67%	63%	69%	\$195	\$359						

An easy doing top 1% calving a specialist. Top 5% birthweight, scrotal and fat.

Lot 66 **PATHFINDER A241 S396^{PV}** **HBR**

Date of Birth: 23/03/2021 **Animal Id:** SMP21S396 **AMF,CAF,DDF,NHF**
 PAPA EQUATOR 2928^P
SIRE: NAQA241 ARDROSSAN EQUATOR A241^{PV}
 ARDROSSAN PRINCESS W38^{PV}
DAM: SMPM134 PATHFINDER REALITY M134^{SV}
 PATHFINDER GENESIS K839^P

January 2023 TransTasman Angus Cattle Evaluation										
	CE Direct	CE Dtrs	Birth Wt. (kg)	200D Wt. (kg)	400D Wt. (kg)	600D Wt. (kg)	Milk (kg)	Scrot. (cm)	Carc. Wt. (kg)	EMA (sq. cm)
EBV	+6.4	+8.8	+2.2	+44	+85	+116	+17	+1.3	+72	+9.4
Acc.	66%	61%	76%	76%	74%	75%	68%	73%	68%	68%
RibFat	RBY%	IMF%	Selection Indexes		<i>Traits Observed: BWT,200WT,400WT,600WT,SC, Scan(EMA,Rib,Rump,IMF),Genomics</i> \$.....					
+2.2	+0.4	+1.6	\$A	\$A-L						
69%	65%	71%	\$199	\$364						

A proven rock-solid pedigree producing Top 1% structure and gestation length. Top 5% calving ease.

Lot 67 **PATHFINDER BEAST MODE S630^{PV}** **HBR**

Date of Birth: 31/03/2021 Animal Id: SMP21S630 AMF,CAF,DDF,NHF

G A R PROPHET^{SV}

SIRE: USA17960722 BALDRIDGE BEAST MODE B074^{PV}
BALDRIDGE ISABEL Y69[#]

TE MANIA GARTH G67^{PV}

DAM: SMPM192 PATHFINDER MAGIC M192^{PV}
PATHFINDER BERKLEY H66^{SV}



TACE TransTasman Angus Cattle Evaluation	January 2023 TransTasman Angus Cattle Evaluation									
	CE Direct	CE Dtrs	Birth Wt. (kg)	200D Wt. (kg)	400D Wt. (kg)	600D Wt. (kg)	Milk (kg)	Scrot. (cm)	Carc. Wt. (kg)	EMA (sq. cm)
EBV	-3.4	+4.5	+7.8	+80	+133	+170	+16	+2.5	+99	+8.8
Acc.	66%	57%	76%	76%	74%	75%	68%	72%	67%	67%
RibFat	RBY%	IMF%	Selection Indexes		Traits Observed: BWT,200WT,600WT,SC, Scan(EMA,Rib,Rump,IMF),Genomics \$.....					
-4.7	+1.6	+0.7	\$A	\$A-L						
68%	63%	69%	\$243	\$432						

Tremendous pedigree with Beastmode and donor M192 selling bulls to \$26,000. He will put a power of weight in your weaners. Top 10% 200, 400 & 600 day growth and carcass weight. Top 5% docility, retail beef yield and \$AB-L index.

Lot 68 **PATHFINDER FIREBALL S670^{SV}** **HBR**

Date of Birth: 03/04/2021 Animal Id: SMP21S670 AMF,CAF,DDF,NHF

G A R SURE FIRE 6404[#]

SIRE: USA18690054 GB FIREBALL 672^{PV}
GB ANTICIPATION 432[#]

MILWILLAH GATSBY G279^{PV}

DAM: SMPK1114 PATHFINDER ULALIA K1114[#]
PATHFINDER DIPLOMAT G21[#]

TACE TransTasman Angus Cattle Evaluation	January 2023 TransTasman Angus Cattle Evaluation									
	CE Direct	CE Dtrs	Birth Wt. (kg)	200D Wt. (kg)	400D Wt. (kg)	600D Wt. (kg)	Milk (kg)	Scrot. (cm)	Carc. Wt. (kg)	EMA (sq. cm)
EBV	-3.6	-2.5	+7.2	+64	+101	+136	+9	+2.3	+80	+8.4
Acc.	62%	48%	75%	74%	72%	73%	62%	70%	63%	64%
RibFat	RBY%	IMF%	Selection Indexes		Traits Observed: GL,BWT,200WT,400WT,Genomics \$.....					
-1.2	+0.4	+4.4	\$A	\$A-L						
64%	58%	67%	\$218	\$382						

And outcross sire to inject top 5% growth and marbling into your steers.

Lot 69 **PATHFINDER LEA S739^{SV}** **HBR**

Date of Birth: 15/04/2021 Animal Id: SMP21S739 AMF,CAF,DDF,NHF

H P C A INTENSITY[#]

SIRE: NORL519 RENNYLEA L519^{PV}
RENNYLEA H414^{SV}

V A R DISCOVERY 2240^{PV}

DAM: SMPN733 PATHFINDER DISCOVERY N733[#]
PATHFINDER REALITY K298[#]

TACE TransTasman Angus Cattle Evaluation	January 2023 TransTasman Angus Cattle Evaluation									
	CE Direct	CE Dtrs	Birth Wt. (kg)	200D Wt. (kg)	400D Wt. (kg)	600D Wt. (kg)	Milk (kg)	Scrot. (cm)	Carc. Wt. (kg)	EMA (sq. cm)
EBV	-5.0	+0.6	+7.7	+66	+121	+164	+12	+3.2	+88	+3.4
Acc.	63%	55%	75%	74%	72%	75%	66%	74%	65%	64%
RibFat	RBY%	IMF%	Selection Indexes		Traits Observed: GL,BWT,200WT,400WT,600WT,SC, Scan(EMA,Rib,Rump,IMF),Genomics \$.....					
+2.6	-0.7	+2.7	\$A	\$A-L						
66%	61%	67%	\$215	\$406						

He will add weight and doing ability. Top 5% 200, 400 & 600-day growth and fertility.

Lot 70

PATHFINDER BEASTMODE S617^{SV}

HBR

Date of Birth: 01/04/2021

Animal Id: SMP21S617

AMF,CAF,DDF,NHF

G A R PROPHETTM

SIRE: USA17960722 BALDRIDGE BEAST MODE B074^{PV}

BALDRIDGE ISABEL Y69^{*}

PATHFINDER GENESIS L49^{PV}

DAM: SMPP779 PATHFINDER VEGEMITE P779^{SV}

PATHFINDER DINKY DI G212^{*}

TACE TransTasman Angus Cattle Evaluation	January 2023 TransTasman Angus Cattle Evaluation									
	CE Direct	CE Dtrs	Birth Wt. (kg)	200D Wt. (kg)	400D Wt. (kg)	600D Wt. (kg)	Milk (kg)	Scrot. (cm)	Carc. Wt. (kg)	EMA (sq. cm)
EBV	+5.8	+5.8	+3.3	+65	+110	+145	+13	+2.6	+77	+7.3
Acc.	63%	54%	74%	73%	72%	74%	66%	74%	64%	64%
RibFat	RBV%	IMF%	Selection Indexes		Traits Observed: GL,BWT,200WT,400WT,600WT,SC, Scan(EMA,Rib,Rump,IMF),Genomics \$.....					
-1.2	+0.3	+3.6	\$A	\$A-L						
65%	60%	67%	\$237	\$416						

Beastmode X Genesis delivers the lot in a thick package. Calving ease with top 5% growth, structure and \$ Angus breeding L index.



Lot 70

Lot 71

PATHFINDER LEA S625^{PV}

APR

Date of Birth: 31/03/2021

Animal Id: SMP21S625

AMF,CAF,DDF,NHF

H P C A INTENSITYSM

SIRE: NORL519 RENNYLEA L519^{PV}

RENNYLEA H414^{SV}

PATHFINDER GENERAL K7^{PV}

DAM: SMPN1156 PATHFINDER GENERAL N1156^{SV}

PATHFINDER H914^{*}

TACE TransTasman Angus Cattle Evaluation	January 2023 TransTasman Angus Cattle Evaluation									
	CE Direct	CE Dtrs	Birth Wt. (kg)	200D Wt. (kg)	400D Wt. (kg)	600D Wt. (kg)	Milk (kg)	Scrot. (cm)	Carc. Wt. (kg)	EMA (sq. cm)
EBV	-7.2	-4.9	+9.2	+74	+132	+181	+10	+2.3	+105	+8.7
Acc.	64%	55%	75%	74%	73%	74%	67%	73%	66%	65%
RibFat	RBV%	IMF%	Selection Indexes		Traits Observed: GL,BWT,200WT,400WT,600WT,SC, Scan(EMA,Rib,Rump,IMF),Genomics \$.....					
-1.2	+0.1	+3.3	\$A	\$A-L						
66%	61%	68%	\$228	\$432						

Power and carcass to be at the top of the breed with fat for delivery of the heaviest steers. Top 1% 200, 400 & 600 day weights and carcass weights.

Lot 72 **PATHFINDER PINNACLE S644^{PV}** **APR**

Date of Birth: 01/04/2021 Animal Id: SMP21S644 AMF,CAF,DDF,NHF
 G A R MOMENTUMTM
 SIRE: NDIP481 KENNY'S CREEK PINNACLE P481^{PV}
 KENNY'S CREEK DUCHESS L236^{SV}
 RENNYLEA L508TM
 DAM: SMPQ49 PATHFINDER LEA Q49^{SV}
 PATHFINDER PROPHET N186[#]

January 2023 TransTasman Angus Cattle Evaluation										
	CE Direct	CE Dtrs	Birth Wt. (kg)	200D Wt. (kg)	400D Wt. (kg)	600D Wt. (kg)	Milk (kg)	Scrot. (cm)	Carc. Wt. (kg)	EMA (sq. cm)
EBV	+3.7	+7.6	+2.9	+53	+83	+108	+14	+1.0	+53	+1.9
Acc.	57%	47%	75%	73%	72%	74%	61%	73%	62%	62%
RibFat	RBY%	IMF%	Selection Indexes		Traits Observed: GL,BWT,200WT,400WT,600WT,SC, Scan(EMA,Rib,Rump,IMF),Genomics					
+3.2	-1.6	+5.1	\$A	\$A-L						
63%	57%	66%	\$232	\$368	\$.....					

A calving ease sire to add finishing ability and carcass quality. Top 5% marbling & fat.

Lot 73 **PATHFINDER NATIONWIDE S655^{SV}** **HBR**

Date of Birth: 02/04/2021 Animal Id: SMP21S655 AMF,CAF,DDF,NHF
 H P C A INTENSITY[#]
 SIRE: NOR432 RENNYLEA NATIONWIDE N432^{PV}
 RENNYLEA H367^{SV}
 KAROO KNOCKOUT K176^{SV}
 DAM: SMPP1106 PATHFINDER ERICA P1106[#]
 PATHFINDER ERICA L141[#]

January 2023 TransTasman Angus Cattle Evaluation										
	CE Direct	CE Dtrs	Birth Wt. (kg)	200D Wt. (kg)	400D Wt. (kg)	600D Wt. (kg)	Milk (kg)	Scrot. (cm)	Carc. Wt. (kg)	EMA (sq. cm)
EBV	+9.4	+10.5	+0.3	+46	+92	+116	+15	+1.0	+61	+5.2
Acc.	56%	46%	74%	72%	71%	72%	61%	70%	61%	60%
RibFat	RBY%	IMF%	Selection Indexes		Traits Observed: BWT,200WT,400WT,600WT,SC, Scan(EMA,Rib,Rump,IMF),Genomics					
+1.4	+0.3	+2.6	\$A	\$A-L						
62%	56%	63%	\$193	\$365	\$.....					

Book the holiday! Top 1% calving ease, Top 2% birthweight with doing ability. Calving heifers doesn't get any better.

Lot 74 **PATHFINDER PINNACLE S667^{PV}** **APR**

Date of Birth: 03/04/2021 Animal Id: SMP21S667 AMF,CAF,DDF,NHF
 G A R MOMENTUMTM
 SIRE: NDIP481 KENNY'S CREEK PINNACLE P481^{PV}
 KENNY'S CREEK DUCHESS L236^{SV}
 G A R PROPHETTM
 DAM: SMPP335 PATHFINDER PROPHET P335^{SV}
 PATHFINDER HOTMAIL L940[#]

January 2023 TransTasman Angus Cattle Evaluation										
	CE Direct	CE Dtrs	Birth Wt. (kg)	200D Wt. (kg)	400D Wt. (kg)	600D Wt. (kg)	Milk (kg)	Scrot. (cm)	Carc. Wt. (kg)	EMA (sq. cm)
EBV	+6.5	+4.5	+0.6	+40	+72	+90	+23	+0.7	+40	+2.5
Acc.	57%	48%	75%	74%	72%	75%	61%	74%	62%	62%
RibFat	RBY%	IMF%	Selection Indexes		Traits Observed: GL,BWT,200WT,400WT,600WT,SC, Scan(EMA,Rib,Rump,IMF),Genomics					
+3.9	-1.7	+6.2	\$A	\$A-L						
64%	58%	66%	\$217	\$328	\$.....					

Wow, the marbling on this sire will take your MSA premiums straight to the top! He is also top 1% for fat and low mature cow weight. Top 5% for birthweight and docility!!

Lot 75 **PATHFINDER BEASTMODE S1427[#]** **APR**

Date of Birth: 10/05/2021 **Animal Id:** SMP21S1427 **AMFU,CAFU,DDFU,NHFU**
 G A R PROPHET^{SV}
SIRE: USA17960722 BALDRIDGE BEAST MODE B074^{PV}
 BALDRIDGE ISABEL Y69[#]
 CARABAR DOCKLANDS D62^{PV}
DAM: SMPK26 PATHFINDER DOCKLANDS K26[#]
 PATHFINDER GAIN G928[#]

TACE Trans Tasman Angus Cattle Evaluation	January 2023 TransTasman Angus Cattle Evaluation									
	CE Direct	CE Dtrs	Birth Wt. (kg)	200D Wt. (kg)	400D Wt. (kg)	600D Wt. (kg)	Milk (kg)	Scrot. (cm)	Carc. Wt. (kg)	EMA (sq. cm)
EBV	+2.9	+2.7	+5.5	+66	+112	+149	+17	+3.6	+80	+3.7
Acc.	61%	53%	67%	67%	67%	67%	63%	63%	61%	60%
RibFat	RBV%	IMF%	Selection Indexes		<i>Traits Observed: BWT,400WT,600WT,SC, Scan(EMA,Rib,Rump,IMF)</i> \$.....					
-1.8	+0.1	+2.2	\$A	\$A-L						
62%	59%	61%	\$222	\$396						

Outstanding thick bull. Top 3% 200 day growth, Top 5% 400, 600 day growth & Angus Breeding Index. Top 1% retail beef yield.



Lot 76

Lot 76 **PATHFINDER 38 SPECIAL S750^{PV}** **HBR**

Date of Birth: 16/04/2021 **Animal Id:** SMP21S750 **AMF,CAF,DDF,NHF**
 EF COMMANDO 1366^{PV}
SIRE: USA18229487 BALDRIDGE 38 SPECIAL^{PV}
 BALDRIDGE ISABEL Y69[#]
 PARINGA JUDD J5^{PV}
DAM: SMPP307 PATHFINDER JUDD P307^{SV}
 PATHFINDER GOLDMARK J213[#]

TACE Trans Tasman Angus Cattle Evaluation	January 2023 TransTasman Angus Cattle Evaluation									
	CE Direct	CE Dtrs	Birth Wt. (kg)	200D Wt. (kg)	400D Wt. (kg)	600D Wt. (kg)	Milk (kg)	Scrot. (cm)	Carc. Wt. (kg)	EMA (sq. cm)
EBV	+11.0	+6.9	+1.2	+43	+79	+100	+26	+1.4	+56	+8.5
Acc.	61%	50%	75%	74%	72%	75%	63%	74%	63%	63%
RibFat	RBV%	IMF%	Selection Indexes		<i>Traits Observed: GL,BWT,200WT,400WT,600WT,SC, Scan(EMA,Rib,Rump,IMF),Genomics</i> \$.....					
+2.5	-0.2	+3.4	\$A	\$A-L						
64%	58%	67%	\$225	\$354						

A calving ease and carcass specialist. Top 1% calving ease, Top 5% gestation length and will add finishing ability.

Lot 77 **PATHFINDER QUEST S754^{PV}** **APR**

Date of Birth: 16/04/2021 Animal Id: SMP21S754 AMF,CAF,DDF,NHF
 BALDRIDGE BEAST MODE B074^{PV}
 SIRE: SMPQ94 PATHFINDER QUEST Q94^{SV}
 PATHFINDER REALITY N225[#]
 TE MANIA JAAL J2^{SV}
 DAM: SMPQ151 PATHFINDER ULALIA Q151^{SV}
 PATHFINDER ULALIA K25[#]

TACE Trans Tasman Angus Cattle Evaluation	January 2023 TransTasman Angus Cattle Evaluation									
	CE Direct	CE Dtrs	Birth Wt. (kg)	200D Wt. (kg)	400D Wt. (kg)	600D Wt. (kg)	Milk (kg)	Scrot. (cm)	Carc. Wt. (kg)	EMA (sq. cm)
EBV	+8.1	+6.7	+1.2	+47	+89	+105	+21	+1.9	+57	+4.7
Acc.	55%	44%	71%	70%	69%	72%	59%	70%	58%	58%
RibFat	RBY%	IMF%	Selection Indexes		Traits Observed: BWT,200WT,400WT,600WT,SC, Scan(EMA,Rib,Rump,IMF),Genomics \$.....					
-0.4	+0.2	+4.3	\$A	\$A-L						
59%	53%	62%	\$238	\$396						

A thick moderate heifer bull. Top 5% gestation length, birthweight, fertility and marbling.

“Our goal is to have the most profitable customers in the livestock industry.”

Lot 78 **PATHFINDER NEWLY S770[#]** **APR**

Date of Birth: 21/04/2021 Animal Id: SMP21S770 AMFU,CAFU,DDFU,NHFU
 TE MANIA JENKINS J89^{SV}
 SIRE: VTMN549 TE MANIA NEWLY N549^{PV}
 TE MANIA LOWAN J464^{PV}
 ARDOSSAN EQUATOR A241^{PV}
 DAM: SMPL1009 PATHFINDER EQUATOR L1009[#]
 PATHFINDER BALLDALE B474[#]

TACE Trans Tasman Angus Cattle Evaluation	January 2023 TransTasman Angus Cattle Evaluation									
	CE Direct	CE Dtrs	Birth Wt. (kg)	200D Wt. (kg)	400D Wt. (kg)	600D Wt. (kg)	Milk (kg)	Scrot. (cm)	Carc. Wt. (kg)	EMA (sq. cm)
EBV	+1.2	+2.5	+4.0	+53	+99	+134	+21	+3.0	+78	+5.0
Acc.	58%	49%	75%	70%	71%	72%	57%	70%	61%	58%
RibFat	RBY%	IMF%	Selection Indexes		Traits Observed: GL,BWT,400WT,600WT,SC, Scan(EMA,Rib,Rump,IMF) \$.....					
+0.7	+0.0	+3.0	\$A	\$A-L						
59%	55%	59%	\$204	\$371						

Covers all the bases! Backed by breed legend, Equator A241.

Lot 79 **PATHFINDER QUINTESSENTIAL S795^{PV}** **HBR**

Date of Birth: 23/04/2021 **Animal Id:** SMP21S795 **AMF,CAF,DDF,NHF**
 BALDRIDGE BEAST MODE B074^{PV}
SIRE: SMPQ433 PATHFINDER QUINTESSENTIAL Q433^{SV}
 PATHFINDER EMPEROR L1240[#]
DAM: SMPQ993 PATHFINDER INTENSITY Q993^{SV}
 KENNY'S CREEK INTENSITY L123^{SV}
 PATHFINDER GENESIS M867[#]

January 2023 TransTasman Angus Cattle Evaluation										
	CE Direct	CE Dtrs	Birth Wt. (kg)	200D Wt. (kg)	400D Wt. (kg)	600D Wt. (kg)	Milk (kg)	Scrot. (cm)	Carc. Wt. (kg)	EMA (sq. cm)
EBV	+5.6	+5.3	+3.4	+53	+97	+121	+22	+2.4	+74	+6.7
Acc.	54%	44%	71%	70%	68%	71%	59%	70%	58%	57%
RibFat	RBY%	IMF%	Selection Indexes		<i>Traits Observed: BWT,200WT,400WT,600WT,SC, Scan(EMA,Rib,Rump,IMF),Genomics</i> \$.....					
-1.5	+1.0	+2.6	\$A	\$A-L						
59%	52%	62%	\$237	\$397						

A no holes performance package.

Lot 80 **PATHFINDER BEASTMODE S799^{SV}** **HBR**

Date of Birth: 23/04/2021 **Animal Id:** SMP21S799 **AMF,CAF,DDF,NHF**
 G A R PROPHETTM
SIRE: USA17960722 BALDRIDGE BEAST MODE B074^{PV}
 BALDRIDGE ISABEL Y69[#]
DAM: SMPN1021 PATHFINDER GENERAL N1021[#]
 PATHFINDER GENERAL K7^{SV}
 PATHFINDER RIGHT TIME G417[#]

January 2023 TransTasman Angus Cattle Evaluation										
	CE Direct	CE Dtrs	Birth Wt. (kg)	200D Wt. (kg)	400D Wt. (kg)	600D Wt. (kg)	Milk (kg)	Scrot. (cm)	Carc. Wt. (kg)	EMA (sq. cm)
EBV	+3.3	+0.9	+4.7	+67	+109	+144	+11	+2.1	+75	+8.5
Acc.	64%	55%	75%	73%	72%	75%	66%	74%	65%	64%
RibFat	RBY%	IMF%	Selection Indexes		<i>Traits Observed: GL,BWT,200WT,400WT,600WT,SC, Scan(EMA,Rib,Rump,IMF),Genomics</i> \$.....					
-2.3	+1.1	+1.1	\$A	\$A-L						
66%	61%	67%	\$218	\$395						

Moderate birth with Top 5% 200 day growth. Beastmode X K7 should be good.

Lot 81 **PATHFINDER POWERPLAY S859^{SV}** **HBR**

Date of Birth: 30/04/2021 **Animal Id:** SMP21S859 **AMF,CAF,DDF,NHF**
 TE MANIA LENNOX L676^{PV}
SIRE: SMP1119 PATHFINDER POWERPLAY P1119^{PV}
 PATHFINDER BERKLEY H66^{SV}
DAM: SMPM1274 PATHFINDER EMPEROR M1274[#]
 PATHFINDER EMPEROR J678^{SV}
 PATHFINDER GOLDMARK K5[#]

January 2023 TransTasman Angus Cattle Evaluation										
	CE Direct	CE Dtrs	Birth Wt. (kg)	200D Wt. (kg)	400D Wt. (kg)	600D Wt. (kg)	Milk (kg)	Scrot. (cm)	Carc. Wt. (kg)	EMA (sq. cm)
EBV	-2.1	-1.3	+7.6	+75	+134	+187	+19	+3.5	+105	+10.8
Acc.	55%	44%	73%	71%	70%	73%	60%	72%	60%	58%
RibFat	RBY%	IMF%	Selection Indexes		<i>Traits Observed: BWT,200WT,400WT,600WT,SC, Scan(EMA,Rib,Rump,IMF),Genomics</i> \$.....					
-7.2	+2.1	+0.4	\$A	\$A-L						
61%	54%	63%	\$217	\$406						

A powerhouse to put weight on your steers. Top 1% 200, 400 & 600 day growth and retail beef yield. Top 5% feed efficiency and carcass weight.

Lot 82

PATHFINDER GENERAL S864^{SV}

HBR

Date of Birth: 28/04/2021

Animal Id: SMP21S864

AMF,CAF,DDF,NHF

AYRVALE GENERAL G18^{PV}SIRE: SMPN216 PATHFINDER GENERAL N216^{PV}PATHFINDER DREAM G210^{PV}TUWHARETOA REGENT D145^{PV}DAM: SMPK458 PATHFINDER REGENT K458^RPATHFINDER RIGHT TIME G380^R

TACE TransTasman Angus Cattle Evaluation	January 2023 TransTasman Angus Cattle Evaluation									
	CE Direct	CE Dtrs	Birth Wt. (kg)	200D Wt. (kg)	400D Wt. (kg)	600D Wt. (kg)	Milk (kg)	Scrot. (cm)	Carc. Wt. (kg)	EMA (sq. cm)
EBV	-5.2	-8.4	+9.5	+71	+124	+173	+20	+4.0	+94	+5.7
Acc.	58%	49%	75%	73%	72%	75%	65%	73%	63%	62%
RibFat	RBV%	IMF%	Selection Indexes		Traits Observed: BWT,200WT,400WT,600WT,SC, Scan(EMA,Rib,Rump,IMF),Genomics					
-2.7	+0.3	+3.6	\$A	\$A-L						
64%	58%	66%	\$210	\$392						

An outstanding thick sire to deliver thumping steers with marbling. Top 1% 200, 400 and 600 day growth, Top 3% scrotal and carcass weight.



Lot 83

Lot 83

PATHFINDER BEASTMODE S804^{SV}

APR

Date of Birth: 23/04/2021

Animal Id: SMP21S804

AMF,CAF,DDF,NHF

G A R PROPHET^{PV}SIRE: USA17960722 BALDRIDGE BEAST MODE B074^{PV}BALDRIDGE ISABEL Y69^RTE MANIA EMPEROR E343^{PV}DAM: SMPM73 PATHFINDER ULALIA M73^RPATHFINDER INFINITY J1106^R

TACE TransTasman Angus Cattle Evaluation	January 2023 TransTasman Angus Cattle Evaluation									
	CE Direct	CE Dtrs	Birth Wt. (kg)	200D Wt. (kg)	400D Wt. (kg)	600D Wt. (kg)	Milk (kg)	Scrot. (cm)	Carc. Wt. (kg)	EMA (sq. cm)
EBV	-1.9	-0.2	+6.5	+82	+129	+172	+11	+1.5	+96	+3.3
Acc.	64%	56%	75%	74%	72%	74%	67%	74%	66%	65%
RibFat	RBV%	IMF%	Selection Indexes		Traits Observed: GL,BWT,200WT,400WT,600WT,SC, Scan(EMA,Rib,Rump,IMF),Genomics					
-0.6	-0.1	+2.0	\$A	\$A-L						
66%	61%	68%	\$220	\$400						

A STAND OUT! With performance to match, Top 1% 200, 400 & 600 day growth and structure. Top 2% feed efficiency and carcass weight.

Lot 84 **PATHFINDER NEWLY S810^{PV}** **HBR**

Date of Birth: 23/04/2021 **Animal Id:** SMP21S810 **AMF,CAF,DDF,NHF**
 TE MANIA JENKINS J89^{SV}
SIRE: VTMN549 TE MANIA NEWLY N549^{PV}
 TE MANIA LOWAN J464^{PV}
 PATHFINDER GENERAL K7^{SV}
DAM: SMPP347 PATHFINDER BOWMAN P347^{SV}
 PATHFINDER BOWMAN K323^R

TACE TransTasman Angus Cattle Evaluation	January 2023 TransTasman Angus Cattle Evaluation									
	CE Direct	CE Dtrs	Birth Wt. (kg)	200D Wt. (kg)	400D Wt. (kg)	600D Wt. (kg)	Milk (kg)	Scrot. (cm)	Carc. Wt. (kg)	EMA (sq. cm)
EBV	+5.1	+2.6	+4.2	+55	+102	+132	+16	+4.0	+77	+9.0
Acc.	61%	49%	75%	74%	72%	75%	63%	74%	63%	63%
RibFat	RBY%	IMF%	Selection Indexes		<i>Traits Observed: GL,BWT,200WT,400WT,600WT,SC, Scan(EMA,Rib,Rump,IMF),Genomics</i> \$.....					
+0.3	+0.4	+3.4	\$A	\$A-L						
63%	58%	66%	\$237	\$408						

A sire that has it all! Top 4% scrotal.

Lot 85 **PATHFINDER BEASTMODE S825^{PV}** **HBR**

Date of Birth: 24/04/2021 **Animal Id:** SMP21S825 **AMF,CAF,DDF,NHF**
 G A R PROPHET^{SV}
SIRE: USA17960722 BALDRIDGE BEAST MODE B074^{PV}
 BALDRIDGE ISABEL Y69^R
 TE MANIA GARTH G67^{PV}
DAM: SMPM240 PATHFINDER GARTH M240^{PV}
 PATHFINDER BERKLEY H66^{SV}

TACE TransTasman Angus Cattle Evaluation	January 2023 TransTasman Angus Cattle Evaluation									
	CE Direct	CE Dtrs	Birth Wt. (kg)	200D Wt. (kg)	400D Wt. (kg)	600D Wt. (kg)	Milk (kg)	Scrot. (cm)	Carc. Wt. (kg)	EMA (sq. cm)
EBV	+0.7	+4.1	+5.2	+67	+115	+139	+19	+1.4	+77	+3.8
Acc.	66%	57%	75%	76%	74%	74%	68%	71%	68%	67%
RibFat	RBY%	IMF%	Selection Indexes		<i>Traits Observed: BWT,200WT,400WT,Genomics</i> \$.....					
-0.9	+0.2	+2.7	\$A	\$A-L						
68%	63%	69%	\$260	\$435						

A sire to add top 5% 200 & 400 day growth, docility and both Angus breeding indexes.

Lot 86 **PATHFINDER QUEST S834^{PV}** **APR**

Date of Birth: 25/04/2021 **Animal Id:** SMP21S834 **AMF,CAF,DDF,NHF**
 BALDRIDGE BEAST MODE B074^{PV}
SIRE: SMPQ94 PATHFINDER QUEST Q94^{SV}
 PATHFINDER REALITY N225^R
 ARDROSSAN EQUATOR A241^{PV}
DAM: SMPQ385 PATHFINDER EQUATOR Q385^{SV}
 PATHFINDER REGENT M112^R

TACE TransTasman Angus Cattle Evaluation	January 2023 TransTasman Angus Cattle Evaluation									
	CE Direct	CE Dtrs	Birth Wt. (kg)	200D Wt. (kg)	400D Wt. (kg)	600D Wt. (kg)	Milk (kg)	Scrot. (cm)	Carc. Wt. (kg)	EMA (sq. cm)
EBV	+6.2	+6.2	+4.4	+69	+126	+170	+20	+2.9	+109	+4.9
Acc.	56%	47%	71%	70%	68%	72%	59%	71%	59%	59%
RibFat	RBY%	IMF%	Selection Indexes		<i>Traits Observed: BWT,200WT,400WT,600WT,SC, Scan(EMA,Rib,Rump,IMF),Genomics</i> \$.....					
-1.5	+0.5	+0.8	\$A	\$A-L						
60%	54%	63%	\$234	\$441						

A standout. Moderate birth with massive Top 1% 400 & 600 day growth and carcass weight. Top2% 200 day growth and AB-L index.

Lot 87 **PATHFINDER NATIONWIDE S845^{SV}** **HBR**

Date of Birth: 27/04/2021 Animal Id: SMP21S845 AMF,CAF,DDF,NHF

H P C A INTENSITY*

SIRE: NORN432 RENNYLEA NATIONWIDE N432^{PV}
 RENNYLEA H367^{SV}

DAM: SMPP1252 PATHFINDER PINK P1252[#]
 PATHFINDER EVIDENT H1023[#]

TACE Trans Tasman Angus Cattle Evaluation	January 2023 TransTasman Angus Cattle Evaluation									
	CE Direct	CE Dtrs	Birth Wt. (kg)	200D Wt. (kg)	400D Wt. (kg)	600D Wt. (kg)	Milk (kg)	Scrot. (cm)	Carc. Wt. (kg)	EMA (sq. cm)
EBV	-3.3	+7.0	+6.5	+61	+107	+139	+23	-0.2	+82	+6.6
Acc.	58%	49%	75%	74%	72%	75%	63%	74%	63%	63%
RibFat	RBY%	IMF%	Selection Indexes							
-1.0	+0.5	+2.0	\$A	\$A-L						
64%	59%	66%	\$212	\$365						

Traits Observed: BWT,200WT,400WT,600WT,SC, Scan(EMA,Rib,Rump,IMF),Genomics

\$.....

Nationwide adds width, docility and power.



Lot 87

Lot 88 **PATHFINDER GENERAL S860^{SV}** **HBR**

Date of Birth: 30/04/2021 Animal Id: SMP21S860 AMF,CAF,DDF,NHF

AYRVALE GENERAL G18^{PV}

SIRE: SMPN216 PATHFINDER GENERAL N216^{PV}
 PATHFINDER DREAM G210^{SV}

DAM: SMPM1204 PATHFINDER EQUATOR M1204[#]
 PATHFINDER YARRAMAN F237[#]



TACE Trans Tasman Angus Cattle Evaluation	January 2023 TransTasman Angus Cattle Evaluation									
	CE Direct	CE Dtrs	Birth Wt. (kg)	200D Wt. (kg)	400D Wt. (kg)	600D Wt. (kg)	Milk (kg)	Scrot. (cm)	Carc. Wt. (kg)	EMA (sq. cm)
EBV	-7.1	-5.9	+8.7	+69	+119	+159	+19	+5.4	+83	+10.1
Acc.	57%	48%	75%	73%	72%	74%	64%	73%	63%	62%
RibFat	RBY%	IMF%	Selection Indexes							
-3.1	+0.9	+2.1	\$A	\$A-L						
63%	58%	66%	\$214	\$381						

Traits Observed: BWT,200WT,400WT,600WT,SC, Scan(EMA,Rib,Rump,IMF),Genomics

\$.....

A big, thick, powerful sire to produce thumping weaners. Top 1% 200 day growth and scrotal. Top 2% 400 & 600 day weights.

Lot 89	PATHFINDER QUALIFY S861^{PV}	HBR
Date of Birth: 28/04/2021	Animal Id: SMP21S861	AMF,CAF,DDF,NHF
LAWSONS MOMENTOUS M518 ^{PV}		
SIRE: SMPQ384 PATHFINDER MOMENTOUS Q384 ^{SV}		
PATHFINDER FIREFLY L1196 [#]		
PATHFINDER GENERAL N216 ^{PV}		
DAM: SMPQ451 PATHFINDER NEWSMAKER Q451 ^{SV}		
PATHFINDER EQUATOR M1204 [#]		

January 2023 TransTasman Angus Cattle Evaluation										
TACE	CE Direct	CE Dtrs	Birth Wt. (kg)	200D Wt. (kg)	400D Wt. (kg)	600D Wt. (kg)	Milk (kg)	Scrot. (cm)	Carc. Wt. (kg)	EMA (sq. cm)
EBV										
Acc.	%	%	%	%	%	%	%	%	%	%
RibFat	RBV%	IMF%	Selection Indexes		<i>Traits Observed:</i>					
	+				Refer to supplementary sheet					
	%	%			\$.....					

Lot 90	PATHFINDER PREMIUM S884^{SV}	APR
Date of Birth: 04/05/2021	Animal Id: SMP21S884	AMF,CAF,DDF,NHF
TE MANIA GARTH G67 ^{PV}		
SIRE: SMPP41 PATHFINDER PREMIUM P41 ^{SV}		
PATHFINDER DREAM M53 [#]		
PATHFINDER GENERAL L44 ^{SV}		
DAM: SMPP626 PATHFINDER GENERAL P626 [#]		
PATHFINDER SUPERMAN J934 [#]		

January 2023 TransTasman Angus Cattle Evaluation										
TACE	CE Direct	CE Dtrs	Birth Wt. (kg)	200D Wt. (kg)	400D Wt. (kg)	600D Wt. (kg)	Milk (kg)	Scrot. (cm)	Carc. Wt. (kg)	EMA (sq. cm)
EBV	+4.1	+6.8	+4.5	+49	+93	+125	+27	+1.6	+59	+3.7
Acc.	55%	46%	74%	73%	70%	73%	60%	72%	61%	60%
RibFat	RBV%	IMF%	Selection Indexes		<i>Traits Observed:</i> BWT,200WT,400WT,600WT,SC, Scan(EMA,Rib,Rump,IMF),Genomics					
	+2.0	-0.2	+4.0	\$A	\$A-L					
	62%	56%	65%	\$226	\$395	\$.....				

An easy-doing, high marbling sire. Top 2% milk.

Lot 91	PATHFINDER QUEST S821^{PV}	APR
Date of Birth: 24/04/2021	Animal Id: SMP21S821	AMF,CAF,DDF,NHF
BALDRIDGE BEAST MODE B074 ^{PV}		
SIRE: SMPQ94 PATHFINDER QUEST Q94 ^{SV}		
PATHFINDER REALITY N225 [#]		
LAWSONS MOMENTOUS M518 ^{PV}		
DAM: SMPQ85 PATHFINDER MOMENTOUS Q85 ^{SV}		
PATHFINDER GENERAL N16 [#]		



January 2023 TransTasman Angus Cattle Evaluation										
TACE	CE Direct	CE Dtrs	Birth Wt. (kg)	200D Wt. (kg)	400D Wt. (kg)	600D Wt. (kg)	Milk (kg)	Scrot. (cm)	Carc. Wt. (kg)	EMA (sq. cm)
EBV	-4.5	-1.4	+7.7	+73	+123	+163	+23	+2.9	+87	+8.3
Acc.	55%	46%	71%	70%	68%	71%	59%	71%	58%	58%
RibFat	RBV%	IMF%	Selection Indexes		<i>Traits Observed:</i> BWT,200WT,400WT,600WT,SC, Scan(EMA,Rib,Rump,IMF),Genomics					
	-2.4	+0.7	+2.2	\$A	\$A-L					
	59%	53%	63%	\$219	\$381	\$.....				

A moderate thick sire to add weight and muscle to your steers. Top 1% 200, 400 & 600 day growth and structure.

Lot 92

PATHFINDER QA S822^{PV}

HBR

Date of Birth: 24/04/2021

Animal Id: SMP21S822

AMF,CAF,DDF,NHF

V A R DISCOVERY 2240^{PV}SIRE: SMPQ182 PATHFINDER QA Q182^{PV}PATHFINDER TOTAL H458^{PV}BALDRIDGE BEAST MODE B074^{PV}DAM: SMPQ807 PATHFINDER ALL IN Q807^{PV}PATHFINDER BERKLEY J126^{PV}

TACE TransTasman Angus Cattle Evaluation	January 2023 TransTasman Angus Cattle Evaluation									
	CE Direct	CE Dtrs	Birth Wt. (kg)	200D Wt. (kg)	400D Wt. (kg)	600D Wt. (kg)	Milk (kg)	Scrot. (cm)	Carc. Wt. (kg)	EMA (sq. cm)
EBV	+5.5	+4.6	+2.7	+56	+97	+124	+14	+1.5	+64	+8.2
Acc.	56%	46%	71%	71%	68%	69%	60%	65%	60%	59%
RibFat	RBV%	IMF%	Selection Indexes		Traits Observed: BWT,200WT,400WT,600WT,SC, Scan(EMA,Rib,Rump,IMF),Genomics \$.....					
+0.2	+0.1	+4.0	\$A	\$A-L						
61%	54%	63%	\$243	\$404						

A moderate heifer bull with tremendous carcass to add value to your herd.



Lot 93

Lot 93

PATHFINDER PREMIUM S848^{PV}

APR

Date of Birth: 30/04/2021

Animal Id: SMP21S848

AMF,CAF,DDF,NHF

TE MANIA GARTH G67^{PV}SIRE: SMPP41 PATHFINDER PREMIUM P41^{PV}PATHFINDER DREAM M53^{PV}BALDRIDGE BEAST MODE B074^{PV}DAM: SMPP903 PATHFINDER TRACTION P903^{PV}PATHFINDER GENERAL L113^{PV}

TACE TransTasman Angus Cattle Evaluation	January 2023 TransTasman Angus Cattle Evaluation									
	CE Direct	CE Dtrs	Birth Wt. (kg)	200D Wt. (kg)	400D Wt. (kg)	600D Wt. (kg)	Milk (kg)	Scrot. (cm)	Carc. Wt. (kg)	EMA (sq. cm)
EBV	+4.3	+7.1	+5.2	+72	+121	+164	+29	+4.2	+86	+5.9
Acc.	57%	47%	74%	73%	71%	73%	61%	72%	61%	61%
RibFat	RBV%	IMF%	Selection Indexes		Traits Observed: BWT,200WT,400WT,600WT,SC, Scan(EMA,Rib,Rump,IMF),Genomics \$.....					
-3.1	+0.8	+1.6	\$A	\$A-L						
62%	56%	65%	\$256	\$446						

Moderate birth with Top 1% 200 and 600 day growth, milk and Angus breeding L index. Top 3% 400 day growth, scrotal and \$ AB index.

Lot 94

PATHFINDER QUALITY S866^{PV}

APR

Date of Birth: 29/04/2021

Animal Id: SMP21S866

AMF,CAF,DDF,NHF

BALDRIDGE BEAST MODE B074^{PV}SIRE: SMPQ99 PATHFINDER QUALITY Q99^{SV}PATHFINDER 12E7 N209^PLAWSONS LINKEDIN L483^{SV}DAM: SMPQ614 PATHFINDER LINKEDIN Q614^{SV}PATHFINDER REALITY L163^P

TACE Trans Tasman Angus Cattle Evaluation	January 2023 TransTasman Angus Cattle Evaluation									
	CE Direct	CE Dtrs	Birth Wt. (kg)	200D Wt. (kg)	400D Wt. (kg)	600D Wt. (kg)	Milk (kg)	Scrot. (cm)	Carc. Wt. (kg)	EMA (sq. cm)
EBV	+7.8	+5.1	+1.8	+50	+92	+112	+17	+1.4	+70	+5.0
Acc.	54%	44%	72%	70%	69%	72%	59%	71%	59%	58%
RibFat	RBY%	IMF%	Selection Indexes		Traits Observed: BWT,200WT,400WT,600WT,SC, Scan(EMA,Rib,Rump,IMF),Genomics \$.....					
+0.3	+0.1	+2.1	\$A	\$A-L						
60%	53%	63%	\$200	\$359						

A moderate calving ease sire backed by the maternal power of Beastmode.



Lot 96

Lot 95

PATHFINDER GENERAL S887^{SV}

HBR

Date of Birth: 04/05/2021

Animal Id: SMP21S887

AMFU,CAFU,DDFU,NHFU

AYRVALE GENERAL G18^{PV}SIRE: SMPN216 PATHFINDER GENERAL N216^{PV}PATHFINDER DREAM G210^{SV}ARDROSSAN EQUATOR A241^{PV}DAM: SMPJ5 PATHFINDER EQUATOR J5^PPATHFINDER BERKLEY G492^P

TACE Trans Tasman Angus Cattle Evaluation	January 2023 TransTasman Angus Cattle Evaluation									
	CE Direct	CE Dtrs	Birth Wt. (kg)	200D Wt. (kg)	400D Wt. (kg)	600D Wt. (kg)	Milk (kg)	Scrot. (cm)	Carc. Wt. (kg)	EMA (sq. cm)
EBV	+6.6	+5.2	+4.0	+55	+99	+128	+18	+3.9	+61	+8.7
Acc.	58%	50%	76%	74%	73%	75%	65%	73%	64%	63%
RibFat	RBY%	IMF%	Selection Indexes		Traits Observed: BWT,400WT,600WT,SC, Scan(EMA,Rib,Rump,IMF),Genomics \$.....					
+0.3	+0.5	+1.4	\$A	\$A-L						
65%	59%	67%	\$239	\$421						

Moderate, thick heifer bull, backed by breed legend, Equator A241. Top 1% gestation, Top 4% fertility, scrotal and Angus Breeding-L Index.

Lot 96	PATHFINDER LOTTO S896^{SV}	HBR
Date of Birth: 07/05/2021	Animal Id: SMP21S896	AMF,CAF,DDF,NHF
AYRVALE GENERAL G18 ^{PV}		
SIRE: WWEL3 ESSELMONT LOTTO L3 ^{PV}		
ESSELMONT JENNY J8 ^{PV}		
PATHFINDER DAIQUIRI G144 ^{SV}		
DAM: SMPN1106 PATHFINDER GUSTO N1106 ^F		
PATHFINDER BULLETPROOF D530 ^F		

TACE TransTasman Angus Cattle Evaluation	January 2023 TransTasman Angus Cattle Evaluation									
	CE Direct	CE Dtrs	Birth Wt. (kg)	200D Wt. (kg)	400D Wt. (kg)	600D Wt. (kg)	Milk (kg)	Scrot. (cm)	Carc. Wt. (kg)	EMA (sq. cm)
EBV	+7.6	+2.8	+0.9	+48	+88	+113	+25	+3.6	+64	+6.0
Acc.	63%	56%	74%	74%	72%	73%	67%	69%	66%	66%
RibFat	RBV%	IMF%	Selection Indexes		<i>Traits Observed: BWT,200WT,400WT,Genomics</i> \$.....					
+0.2	-0.2	+5.5	\$A	\$A-L						
67%	63%	69%	\$249	\$401						

A thick, moderate sleep-at-night heifer bull with Top 1% marbling to add to your steers on the rail. Top 5% birthweight, milk and fertility and \$ Angus breeding index.

SPRING SALE BULLS

Lot 97	PATHFINDER GEDDES S1056^{SV}	HBR
Date of Birth: 03/08/2021	Animal Id: SMP21S1056	AMF,CAF,DDC,NHF
KM BROKEN BOW 002 ^{PV}		
SIRE: USA18886461 VARILEK GEDDES 7068 ^{PV}		
VARILEK GOLDIE 5051 506 ^F		
ARDROSSAN HONOUR H255 ^{PV}		
DAM: SMPN456 PATHFINDER HONOUR N456 ^F		
PATHFINDER EARNAN K242 ^F		

TACE TransTasman Angus Cattle Evaluation	January 2023 TransTasman Angus Cattle Evaluation									
	CE Direct	CE Dtrs	Birth Wt. (kg)	200D Wt. (kg)	400D Wt. (kg)	600D Wt. (kg)	Milk (kg)	Scrot. (cm)	Carc. Wt. (kg)	EMA (sq. cm)
EBV	+7.5	+6.5	+2.5	+47	+85	+110	+16	+1.7	+66	+3.9
Acc.	57%	45%	74%	73%	71%	71%	62%	74%	62%	62%
RibFat	RBV%	IMF%	Selection Indexes		<i>Traits Observed: GL,BWT,200WT,400WT,SC, Scan(EMA,Rib,Rump,IMF),Genomics</i> \$.....					
+1.4	-0.7	+3.1	\$A	\$A-L						
63%	56%	65%	\$195	\$358						

An outstanding easy doing heifer bull with Top 5% gestation length.

Lot 98	PATHFINDER PARATROOPER S1122^{SV}	HBR
Date of Birth: 19/08/2021	Animal Id: SMP21S1122	AMFU,CAFU,DDFU,NHFU
EF COMMANDO 1366 ^{PV}		
SIRE: NMMP15 MILLAH MURRAH PARATROOPER P15 ^{PV}		
MILLAH MURRAH ELA M9 ^{PV}		
PATHFINDER GENESIS K1326 ^{SV}		
DAM: SMPN618 PATHFINDER GENESIS N618 ^F		
PATHFINDER BERKLEY K168 ^F		

TACE TransTasman Angus Cattle Evaluation	January 2023 TransTasman Angus Cattle Evaluation									
	CE Direct	CE Dtrs	Birth Wt. (kg)	200D Wt. (kg)	400D Wt. (kg)	600D Wt. (kg)	Milk (kg)	Scrot. (cm)	Carc. Wt. (kg)	EMA (sq. cm)
EBV	+7.2	+7.4	+3.6	+61	+110	+141	+23	+3.3	+80	+7.3
Acc.	60%	45%	74%	73%	71%	72%	60%	74%	61%	61%
RibFat	RBV%	IMF%	Selection Indexes		<i>Traits Observed: GL,BWT,200WT,400WT,SC, Scan(EMA,Rib,Rump,IMF),Genomics</i> \$.....					
-1.1	+0.8	+1.4	\$A	\$A-L						
62%	56%	64%	\$225	\$417						

A real curve-bending heifer bull. Top 1% gestation length, Top 4% Angus breeding - L index.

Lot 99	PATHFINDER BEAST MODE S1157[#]	APR
Date of Birth: 30/09/2021	Animal Id: SMP21S1157	AMFU,CAFU,DDFU,NHFU
G A R PROPHET ^{TV}		
SIRE: USA17960722 BALDRIDGE BEAST MODE B074 ^{PV}		
BALDRIDGE ISABEL Y69 [#]		

CARABAR DOCKLANDS D62^{PV}
DAM: SMPK10 PATHFINDER DOCKLANDS K10[#]
PATHFINDER GRACE G897[#]

TACE TransTasman Angus Cattle Evaluation	January 2023 TransTasman Angus Cattle Evaluation									
	CE Direct	CE Dtrs	Birth Wt. (kg)	200D Wt. (kg)	400D Wt. (kg)	600D Wt. (kg)	Milk (kg)	Scrot. (cm)	Carc. Wt. (kg)	EMA (sq. cm)
EBV	+3.5	+3.3	+4.8	+62	+104	+138	+17	+2.5	+75	+2.6
Acc.	61%	53%	75%	71%	72%	69%	63%	75%	63%	61%
RibFat	RBY%	IMF%	Selection Indexes		<i>Traits Observed: GL,BWT,200WT,400WT,SC, Scan(EMA,Rib,Rump,IMF)</i> \$.....					
-0.9	+0.0	+1.7	\$A	\$A-L						
63%	60%	62%	\$208	\$378						

Outstanding Beastmode son. Dam K10 has been a rock solid, producing sons to \$22,000.

Lot 100	PATHFINDER PARATROOPER S1284^{SV}	HBR
Date of Birth: 20/09/2021	Animal Id: SMP21S1284	AMFU,CAFU,DDFU,NHFU
EF COMMANDO 1366 ^{PV}		
SIRE: NMMP15 MILLAH MURRAH PARATROOPER P15 ^{PV}		
MILLAH MURRAH ELA M9 ^{PV}		

PATHFINDER GENESIS G357^{PV}
DAM: SMPN778 PATHFINDER ULALIA N778[#]
PATHFINDER YARRA G4[#]

TACE TransTasman Angus Cattle Evaluation	January 2023 TransTasman Angus Cattle Evaluation									
	CE Direct	CE Dtrs	Birth Wt. (kg)	200D Wt. (kg)	400D Wt. (kg)	600D Wt. (kg)	Milk (kg)	Scrot. (cm)	Carc. Wt. (kg)	EMA (sq. cm)
EBV	-2.5	+0.9	+7.2	+72	+119	+149	+17	+3.4	+89	+9.9
Acc.	61%	46%	74%	73%	72%	61%	70%	61%	62%	
RibFat	RBY%	IMF%	Selection Indexes		<i>Traits Observed: GL,BWT,200WT(x2),400WT,SC, Scan(EMA,Rib,Rump,IMF),Genomics</i> \$.....					
-1.8	+1.2	+1.3	\$A	\$A-L						
63%	57%	65%	\$242	\$419						

Plenty of power and muscle. Top 1% 200 day growth, Top 4% 200 & 600 day growth, carcass weight and both Angus breeding indexes.

Lot 101	PATHFINDER PINNACLE S1092^{SV}	HBR
Date of Birth: 09/08/2021	Animal Id: SMP21S1092	AMFU,CAFU,DDFU,NHFU
G A R MOMENTUM ^{TV}		
SIRE: NDIP481 KENNY'S CREEK PINNACLE P481 ^{PV}		
KENNY'S CREEK DUCHESS L236 ^{PV}		

TE MANIA LENNOX L676^{PV}
DAM: SMPP1091 PATHFINDER LENNOX P1091[#]
PATHFINDER BERKLEY H66^{SV}

TACE TransTasman Angus Cattle Evaluation	January 2023 TransTasman Angus Cattle Evaluation									
	CE Direct	CE Dtrs	Birth Wt. (kg)	200D Wt. (kg)	400D Wt. (kg)	600D Wt. (kg)	Milk (kg)	Scrot. (cm)	Carc. Wt. (kg)	EMA (sq. cm)
EBV	-2.2	+2.1	+6.4	+59	+102	+129	+12	+1.4	+75	+8.7
Acc.	57%	46%	74%	73%	71%	71%	60%	68%	62%	61%
RibFat	RBY%	IMF%	Selection Indexes		<i>Traits Observed: GL,BWT,200WT,Genomics</i> \$.....					
+0.3	+0.0	+3.9	\$A	\$A-L						
63%	57%	65%	\$239	\$388						

Pinnacle adds doing-ability and marbling. Top 5% docility.

Lot 102 **PATHFINDER MOMENTOUS S1077^{SV}** **HBR**

Date of Birth: 06/08/2021 Animal Id: SMP21S1077 AMFU,CAFU,DDFU,NHFU

G A R MOMENTUM^{PV}

SIRE: VLYM518 LAWSONS MOMENTOUS M518^{PV}
LAWSONS AFRICA H229^{SV}

AYRVALE BARTEL E7^{PV}

DAM: SMPN24 PATHFINDER BARTEL N24[#]
PATHFINDER TOTAL L143[#]

TACE Trans Tasman Angus Cattle Evaluation	January 2023 TransTasman Angus Cattle Evaluation									
	CE Direct	CE Dtrs	Birth Wt. (kg)	200D Wt. (kg)	400D Wt. (kg)	600D Wt. (kg)	Milk (kg)	Scrot. (cm)	Carc. Wt. (kg)	EMA (sq. cm)
EBV	+1.7	+0.9	+4.1	+57	+103	+128	+25	+1.7	+66	+6.1
Acc.	64%	55%	75%	74%	72%	73%	67%	75%	66%	66%
RibFat	RBY%	IMF%	Selection Indexes		<i>Traits Observed: GL,BWT,200WT,400WT,SC, Scan(EMA,Rib,Rump,IMF),Genomics</i> \$.....					
-0.9	-0.1	+4.3	\$A	\$A-L						
67%	62%	69%	\$227	\$374						

He's got all the bases covered. Top 4% milk.



Lot 102

Lot 103 **PATHFINDER QUALITY S1096^{SV}** **HBR**

Date of Birth: 09/08/2021 Animal Id: SMP21S1096 AMFU,CAFU,DDFU,NHFU

LAWSONS MOMENTOUS M518^{PV}

SIRE: SMPQ505 PATHFINDER QUALITY Q505^{PV}
PATHFINDER GARTH M372^{PV}

ARDROSSAN EQUATOR A241^{PV}

DAM: SMPQ700 PATHFINDER EQUATOR Q700[#]
PATHFINDER RIGHT TIME J800[#]

TACE Trans Tasman Angus Cattle Evaluation	January 2023 TransTasman Angus Cattle Evaluation									
	CE Direct	CE Dtrs	Birth Wt. (kg)	200D Wt. (kg)	400D Wt. (kg)	600D Wt. (kg)	Milk (kg)	Scrot. (cm)	Carc. Wt. (kg)	EMA (sq. cm)
EBV	-1.2	-1.8	+3.9	+57	+104	+139	+28	+3.3	+80	+4.8
Acc.	55%	46%	72%	71%	69%	69%	59%	72%	60%	59%
RibFat	RBY%	IMF%	Selection Indexes		<i>Traits Observed: BWT,200WT,400WT,SC, Scan(EMA,Rib,Rump,IMF),Genomics</i> \$.....					
-2.3	+0.5	+2.6	\$A	\$A-L						
61%	55%	63%	\$209	\$370						

Balanced performance in a big thick package. Top 3% milk.

Lot 104	PATHFINDER NATIONWIDE S1210[#]	HBR
Date of Birth: 03/09/2021	Animal Id: SMP21S1210	AMFU,CAFU,DDFU,NHFU
H P C A INTENSITY [#]		
SIRE: NORN432 RENNYLEA NATIONWIDE N432 ^{PV}		
RENNYLEA H367 ^{SV}		
OUTWEST 1407 YARRAMAN Y16 ^{SV}		
DAM: SMPF237 PATHFINDER YARRAMAN F237 [#]		
PATHFINDER DESIGN A282 [#]		

TACE <small>TransTasman Angus Cattle Evaluation</small>	January 2023 TransTasman Angus Cattle Evaluation									
	CE Direct	CE Dtrs	Birth Wt. (kg)	200D Wt. (kg)	400D Wt. (kg)	600D Wt. (kg)	Milk (kg)	Scrot. (cm)	Carc. Wt. (kg)	EMA (sq. cm)
EBV	-0.4	+1.8	+6.7	+71	+127	+158	+18	+3.0	+96	+5.9
Acc.	54%	45%	70%	68%	71%	68%	59%	73%	59%	56%
RibFat	RBY%	IMF%	Selection Indexes		<i>Traits Observed: BWT,400WT,SC, Scan(EMA,Rib,Rump,IMF)</i> \$.....					
-0.8	+0.0	+2.0	\$A	\$A-L						
59%	54%	56%	\$234	\$412						

Nationwide adds width, power and docility. Top 5% 200 day growth.

Lot 105	PATHFINDER NEWLY S1072^{SV}	APR
Date of Birth: 05/08/2021	Animal Id: SMP21S1072	AMFU,CAFU,DDFU,NHFU
TE MANIA JENKINS J89 ^{SV}		
SIRE: VTMN549 TE MANIA NEWLY N549 ^{PV}		
TE MANIA LOWAN J464 ^{PV}		
PRIME JUGGERNAUT J15 ^{SV}		
DAM: SMPN158 PATHFINDER JUGGERNAUT N158 [#]		
PATHFINDER GOLDMARK K567 [#]		

TACE <small>TransTasman Angus Cattle Evaluation</small>	January 2023 TransTasman Angus Cattle Evaluation									
	CE Direct	CE Dtrs	Birth Wt. (kg)	200D Wt. (kg)	400D Wt. (kg)	600D Wt. (kg)	Milk (kg)	Scrot. (cm)	Carc. Wt. (kg)	EMA (sq. cm)
EBV	+9.1	+7.2	-0.4	+48	+96	+131	+29	+1.3	+84	+5.1
Acc.	60%	49%	74%	74%	72%	72%	63%	75%	62%	63%
RibFat	RBY%	IMF%	Selection Indexes		<i>Traits Observed: GL,BWT,200WT,400WT,SC, Scan(EMA,Rib,Rump,IMF),Genomics</i> \$.....					
+1.1	-0.1	+3.6	\$A	\$A-L						
64%	58%	66%	\$228	\$397						

Extraordinary performance, book the holiday! Heifer bulls don't come any better. Top 1%, birthweight and milk, Top 4% calving ease.

Lot 106	PATHFINDER QUALITY S1098^{SV}	HBR
Date of Birth: 09/08/2021	Animal Id: SMP21S1098	AMFU,CAFU,DDFU,NHFU
LAWSONS MOMENTOUS M518 ^{PV}		
SIRE: SMPQ505 PATHFINDER QUALITY Q505 ^{PV}		
PATHFINDER GARTH M372 ^{PV}		
LAWSONS LINKEDIN L483 ^{SV}		
DAM: SMPQ574 PATHFINDER VEGEMITE Q574 [#]		
PATHFINDER GOLDMARK L1017 [#]		

TACE <small>TransTasman Angus Cattle Evaluation</small>	January 2023 TransTasman Angus Cattle Evaluation									
	CE Direct	CE Dtrs	Birth Wt. (kg)	200D Wt. (kg)	400D Wt. (kg)	600D Wt. (kg)	Milk (kg)	Scrot. (cm)	Carc. Wt. (kg)	EMA (sq. cm)
EBV	+6.5	+5.2	+1.8	+44	+84	+114	+26	+3.0	+72	+3.6
Acc.	56%	46%	72%	71%	69%	69%	59%	72%	60%	60%
RibFat	RBY%	IMF%	Selection Indexes		<i>Traits Observed: BWT,200WT,400WT,SC, Scan(EMA,Rib,Rump,IMF),Genomics</i> \$.....					
+2.1	-1.0	+4.6	\$A	\$A-L						
61%	54%	64%	\$204	\$352						

Easy-doing heifer bull with carcass. Top 5% milk, fat and marbling.

Lot 107**PATHFINDER BEAST MODE S1172^{SV}****HBR**

Date of Birth: 30/08/2021

Animal Id: SMP21S1172

AMF,CAF,DDF,NHF

G A R PROPHETTMSIRE: USA17960722 BALDRIDGE BEAST MODE B074^{PV}BALDRIDGE ISABEL Y69[#]PATHFINDER GENESIS G357^{PV}DAM: SMPM1203 PATHFINDER GENESIS M1203[#]PATHFINDER GRADE E284^{PV}

TACE TransTasman Angus Cattle Evaluation	January 2023 TransTasman Angus Cattle Evaluation									
	CE Direct	CE Dtrs	Birth Wt. (kg)	200D Wt. (kg)	400D Wt. (kg)	600D Wt. (kg)	Milk (kg)	Scrot. (cm)	Carc. Wt. (kg)	EMA (sq. cm)
EBV	-0.6	+4.3	+5.7	+67	+114	+141	+10	+3.8	+73	+6.8
Acc.	64%	55%	73%	73%	71%	72%	66%	74%	65%	64%
RibFat	RBY%	IMF%	Selection Indexes		Traits Observed: BWT,200WT,400WT,SC, Scan(EMA,Rib,Rump,IMF),Genomics \$.....					
-2.9	+0.7	+2.7	\$A	\$A-L						
65%	61%	67%	\$226	\$407						

A great maternal pedigree, featuring Beastmode and Genesis. Top 5% 200 & 400 day, growth and scrotal.

**Lot 107****Lot 108****PATHFINDER MOMENTOUS S1201^{SV}****HBR**

Date of Birth: 01/09/2021

Animal Id: SMP21S1201

AMFU,CAFU,DDFU,NHFU

G A R MOMENTUMTMSIRE: VLYM518 LAWSONS MOMENTOUS M518^{PV}LAWSONS AFRICA H229^{SV}TUWHARETOA REGENT D145^{PV}DAM: SMPL563 PATHFINDER JEDDA L563[#]EAGLEHAWK JEDDA B32^{SV}

TACE TransTasman Angus Cattle Evaluation	January 2023 TransTasman Angus Cattle Evaluation									
	CE Direct	CE Dtrs	Birth Wt. (kg)	200D Wt. (kg)	400D Wt. (kg)	600D Wt. (kg)	Milk (kg)	Scrot. (cm)	Carc. Wt. (kg)	EMA (sq. cm)
EBV	+2.8	-1.1	+4.2	+54	+96	+128	+21	+1.2	+71	+13.0
Acc.	65%	57%	74%	74%	72%	73%	67%	75%	67%	66%
RibFat	RBY%	IMF%	Selection Indexes		Traits Observed: GL,BWT,200WT,400WT,SC, Scan(EMA,Rib,Rump,IMF),Genomics \$.....					
-0.7	+0.8	+4.8	\$A	\$A-L						
67%	62%	69%	\$245	\$387						

Tremendous carcass to improve your MSA scores. Top 3% muscle and marbling with Top 6% \$ Angus breeding index.

Lot 109 **PATHFINDER MOMENTOUS S1204^{SV}** **HBR**

Date of Birth: 02/09/2021 Animal Id: SMP21S1204 AMF,CAF,DDF,NHF

G A R MOMENTUMTM

SIRE: VLYM518 LAWSONS MOMENTOUS M518^{PV}
LAWSONS AFRICA H229^{SV}

TE MANIA FOE F734^{SV}

DAM: SMPM402 PATHFINDER FOE M402[#]
PATHFINDER RIGHT TIME J667[#]

January 2023 TransTasman Angus Cattle Evaluation										
TACE <small>TransTasman Angus Cattle Evaluation</small>	CE Direct	CE Dtrs	Birth Wt. (kg)	200D Wt. (kg)	400D Wt. (kg)	600D Wt. (kg)	Milk (kg)	Scrot. (cm)	Carc. Wt. (kg)	EMA (sq. cm)
	EBV	-1.2	-2.6	+4.4	+54	+92	+121	+27	+2.8	+64
Acc.	65%	56%	75%	74%	72%	73%	67%	75%	66%	65%
RibFat	RBY%	IMF%	Selection Indexes		<i>Traits Observed: BWT,200WT,400WT,SC, Scan(EMA,Rib,Rump,IMF),Genomics</i> \$.....					
-1.9	+0.7	+3.0	\$A	\$A-L						
66%	61%	68%	\$207	\$332						

Outstanding carcass with Top 2% milk.

Lot 110 **PATHFINDER LOTTO S1207^{SV}** **APR**

Date of Birth: 03/09/2021 Animal Id: SMP21S1207 AMFU,CAFU,DDFU,NHFU

ESSELMONT LOTTO L3^{PV}

SIRE: NDIN25 KENNY'S CREEK LOTTO N25^{PV}
KENNY'S CREEK FINKS MISS L233^{SV}

TUWHARETOA REGENT D145^{PV}

DAM: SMPJ128 PATHFINDER REGENT J128[#]
PATHFINDER DESIGN C211[#]

January 2023 TransTasman Angus Cattle Evaluation										
TACE <small>TransTasman Angus Cattle Evaluation</small>	CE Direct	CE Dtrs	Birth Wt. (kg)	200D Wt. (kg)	400D Wt. (kg)	600D Wt. (kg)	Milk (kg)	Scrot. (cm)	Carc. Wt. (kg)	EMA (sq. cm)
	EBV	-2.0	-1.7	+3.3	+44	+78	+104	+13	+1.3	+61
Acc.	59%	50%	75%	74%	71%	72%	63%	74%	64%	62%
RibFat	RBY%	IMF%	Selection Indexes		<i>Traits Observed: GL,BWT,200WT,400WT,SC, Scan(EMA,Rib,Rump,IMF),Genomics</i> \$.....					
-0.1	+0.4	+5.3	\$A	\$A-L						
64%	58%	67%	\$198	\$335						

Heifer bull with outstanding Top 2% marbling. He will add value to your steers on the rail.

Lot 111 **PATHFINDER MOMENTOUS S1233^{SV}** **HBR**

Date of Birth: 13/09/2021 Animal Id: SMP21S1233 AMF,CAF,DDC,NHF

G A R MOMENTUMTM

SIRE: VLYM518 LAWSONS MOMENTOUS M518^{PV}
LAWSONS AFRICA H229^{SV}

PATHFINDER GENESIS G357^{PV}

DAM: SMPL351 PATHFINDER GENESIS L351[#]
PATHFINDER ADMIRAL H203[#]

January 2023 TransTasman Angus Cattle Evaluation										
TACE <small>TransTasman Angus Cattle Evaluation</small>	CE Direct	CE Dtrs	Birth Wt. (kg)	200D Wt. (kg)	400D Wt. (kg)	600D Wt. (kg)	Milk (kg)	Scrot. (cm)	Carc. Wt. (kg)	EMA (sq. cm)
	EBV	+5.3	+0.6	+2.7	+51	+100	+128	+31	+3.6	+70
Acc.	64%	55%	75%	74%	72%	73%	67%	75%	66%	65%
RibFat	RBY%	IMF%	Selection Indexes		<i>Traits Observed: GL,BWT,200WT,400WT,SC, Scan(EMA,Rib,Rump,IMF),Genomics</i> \$.....					
-0.3	+0.8	+4.7	\$A	\$A-L						
67%	61%	69%	\$252	\$402						

Heifer bull with growth and incredible carcass. Top 1% milk, Top 3% gestation length, muscle, marbling and \$ AB index.

Lot 112 **PATHFINDER LOTTO S1237^{SV}** **HBR**

Date of Birth: 15/09/2021 Animal Id: SMP21S1237 AMFU,CAFU,DDFU,NHFU
 AYRVALE GENERAL G18^{PV}
 SIRE: WWEL3 ESSLEMONT LOTTO L3^{PV}
 ESSLEMONT JENNY J8^{PV}

TE MANIA EMPEROR E343^{PV}
 DAM: SMP1172 PATHFINDER ULALIA L172[#]
 PATHFINDER ULALIA J146[#]

TACE TransTasman Angus Cattle Evaluation	January 2023 TransTasman Angus Cattle Evaluation									
	CE Direct	CE Dtrs	Birth Wt. (kg)	200D Wt. (kg)	400D Wt. (kg)	600D Wt. (kg)	Milk (kg)	Scrot. (cm)	Carc. Wt. (kg)	EMA (sq. cm)
EBV	+7.3	+6.4	+2.5	+51	+97	+123	+15	+0.9	+72	+7.3
Acc.	65%	59%	75%	75%	73%	74%	69%	76%	68%	68%
RibFat	RBY%	IMF%	Selection Indexes		Traits Observed: BWT,200WT,400WT,SC, Scan(EMA,Rib,Rump,IMF),Genomics \$.....					
+2.2	+0.1	+3.6	\$A	\$A-L						
69%	65%	71%	\$246	\$436						

He covers all the bases. Lotto's performance has only improved with progeny. Top 2% fertility.



Lot 113 **PATHFINDER NATIONWIDE S1247^{PV}** **APR**

Date of Birth: 15/09/2021 Animal Id: SMP21S1247 AMFU,CAFU,DDFU,NHFU
 H P C A INTENSITY[#]
 SIRE: NORN432 RENNYLEA NATIONWIDE N432^{PV}
 RENNYLEA H367^{PV}

PATHFINDER DOCKLANDS K169^{SV}
 DAM: SMPM429 PATHFINDER M429^{SV}
 PATHFINDER BERKLEY K247[#]

TACE TransTasman Angus Cattle Evaluation	January 2023 TransTasman Angus Cattle Evaluation									
	CE Direct	CE Dtrs	Birth Wt. (kg)	200D Wt. (kg)	400D Wt. (kg)	600D Wt. (kg)	Milk (kg)	Scrot. (cm)	Carc. Wt. (kg)	EMA (sq. cm)
EBV	+1.3	+4.7	+4.2	+59	+111	+161	+19	+4.2	+96	+4.6
Acc.	58%	48%	75%	73%	71%	72%	62%	74%	62%	61%
RibFat	RBY%	IMF%	Selection Indexes		Traits Observed: BWT,200WT,400WT,SC, Scan(EMA,Rib,Rump,IMF),Genomics \$.....					
-2.5	+0.9	+1.0	\$A	\$A-L						
62%	56%	65%	\$167	\$351						

Moderate birth with massive Top 2% growth, carcass weight and scrotal. He will add weight and shape.

Lot 114 **PATHFINDER QUARTERBACK S1248^{SV}** **HBR**

Date of Birth: 17/09/2021 **Animal Id:** SMP21S1248 **AMFU,CAFU,DDFU,NHFU**
 LAWSONS MOMENTOUS M518^{PV}
SIRE: CSWQ011 MURDEDUKE QUARTERBACK Q011^{PV}
 MURDEDUKE BARUNAH N026^{PV}
 ESLEMONT LOTTO L3^{PV}
DAM: SMPN1010 PATHFINDER LOTTO N1010^F
 PATHFINDER EQUATOR L596^{PV}

TACE TransTasman Angus Cattle Evaluation	January 2023 TransTasman Angus Cattle Evaluation									
	CE Direct	CE Dtrs	Birth Wt. (kg)	200D Wt. (kg)	400D Wt. (kg)	600D Wt. (kg)	Milk (kg)	Scrot. (cm)	Carc. Wt. (kg)	EMA (sq. cm)
EBV	+1.7	+2.4	+5.6	+67	+117	+160	+15	+2.2	+93	+5.6
Acc.	58%	46%	74%	73%	71%	69%	59%	74%	61%	61%
RibFat	RBY%	IMF%	Selection Indexes		<i>Traits Observed: GL,BWT,200WT,400WT,SC, Scan(EMA,Rib,Rump,IMF),Genomics</i>					
-2.5	+0.8	+2.7	\$A	\$A-L						
62%	56%	64%	\$234	\$438						

Another high growth sire to add weight to your steers. Top 3% 200, 400 & 600 day growth, carcass weight and \$ Angus breeding - L index.

Lot 115 **PATHFINDER QUARTERBACK S1313^{PV}** **HBR**

Date of Birth: 24/09/2021 **Animal Id:** SMP21S1313 **AMFU,CAFU,DDFU,NHFU**
 LAWSONS MOMENTOUS M518^{PV}
SIRE: CSWQ011 MURDEDUKE QUARTERBACK Q011^{PV}
 MURDEDUKE BARUNAH N026^{PV}
 G A R PROPHET^{SV}
DAM: SMPN45 PATHFINDER DREAM N45^{SV}
 PATHFINDER DREAM K1056^F

TACE TransTasman Angus Cattle Evaluation	January 2023 TransTasman Angus Cattle Evaluation									
	CE Direct	CE Dtrs	Birth Wt. (kg)	200D Wt. (kg)	400D Wt. (kg)	600D Wt. (kg)	Milk (kg)	Scrot. (cm)	Carc. Wt. (kg)	EMA (sq. cm)
EBV	-8.4	-6.4	+7.4	+67	+122	+161	+27	+3.4	+87	+4.2
Acc.	59%	49%	76%	75%	73%	72%	62%	76%	64%	64%
RibFat	RBY%	IMF%	Selection Indexes		<i>Traits Observed: GL,BWT,200WT,400WT,SC, Scan(EMA,Rib,Rump,IMF),Genomics</i>					
-2.2	-0.4	+4.6	\$A	\$A-L						
65%	59%	67%	\$214	\$363						

One of the first Quarterback's to sell. He will add weight and marbling to your steers. Top 1% 400 day growth, Top 2% 200 & 600 day growth and Top 5% milk and marbling.

Lot 116 **PATHFINDER PROSPECT S1330^{SV}** **APR**

Date of Birth: 13/09/2021 **Animal Id:** SMP21S1330 **AMFU,CAFU,DDFU,NHFU**
 RENNYLEA L519^{PV}
SIRE: NORP550 RENNYLEA PROSPECT P550^{PV}
 RENNYLEA K609^{SV}
 PATHFINDER GOLDMARK G497^{SV}
DAM: SMPP1002 PATHFINDER GOLDPLATE P1002^F
 PATHFINDER GENERAL K291^F

TACE TransTasman Angus Cattle Evaluation	January 2023 TransTasman Angus Cattle Evaluation									
	CE Direct	CE Dtrs	Birth Wt. (kg)	200D Wt. (kg)	400D Wt. (kg)	600D Wt. (kg)	Milk (kg)	Scrot. (cm)	Carc. Wt. (kg)	EMA (sq. cm)
EBV	+3.0	-2.4	+3.9	+48	+90	+113	+18	+0.5	+73	+11.0
Acc.	56%	44%	74%	73%	71%	70%	59%	74%	60%	60%
RibFat	RBY%	IMF%	Selection Indexes		<i>Traits Observed: BWT,200WT,400WT,SC, Scan(EMA,Rib,Rump,IMF),Genomics</i>					
+2.4	+0.7	+2.9	\$A	\$A-L						
62%	55%	64%	\$234	\$373						

Easy doing heifer bull with carcass. Top 1% structure.

Lot 117**PATHFINDER PRIME S1389^{SV}****APR**

Date of Birth: 12/10/2021

Animal Id: SMP21S1389

AMFU,CAFU,DDFU,NHF

KENNY'S CREEK INTENSITY L123^{SV}SIRE: SMPP1146 PATHFINDER PRIME P1146^{SV}
PATHFINDER BLACK STAMP K1233^AAYRVALE GENERAL G18^{PV}DAM: SMPL101 PATHFINDER DREAM L101[#]
PATHFINDER DREAM J425^A

TACE Trans Tasman Angus Cattle Evaluation	January 2023 TransTasman Angus Cattle Evaluation									
	CE Direct	CE Dtrs	Birth Wt. (kg)	200D Wt. (kg)	400D Wt. (kg)	600D Wt. (kg)	Milk (kg)	Scrot. (cm)	Carc. Wt. (kg)	EMA (sq. cm)
EBV	+7.5	-1.1	+2.8	+52	+97	+125	+22	+2.6	+79	+9.8
Acc.	55%	44%	73%	72%	69%	69%	59%	68%	60%	58%
RibFat	RBY%	IMF%	Selection Indexes		<i>Traits Observed: BWT,200WT,400WT,SC, Scan(EMA,Rib,Rump,IMF),Genomics</i> \$.....					
-0.2	+1.0	+2.1	\$A	\$A-L						
60%	54%	62%	\$235	\$401						

He covers all the bases, a curve-bender with muscle.

**Lot 118****PATHFINDER QUALITY S1407^{SV}****HBR**

Date of Birth: 12/08/2021

Animal Id: SMP21S1407

AMFU,CAFU,DDFU,NHFU

LAWSON'S MOMENTOUS M518^{PV}SIRE: SMPQ505 PATHFINDER QUALITY Q505^{PV}
PATHFINDER GARTH M372^{PV}PATHFINDER EMPEROR J678^{SV}DAM: SMPQ758 PATHFINDER ERICA Q758[#]
PATHFINDER ERICA J740[#]

TACE Trans Tasman Angus Cattle Evaluation	January 2023 TransTasman Angus Cattle Evaluation									
	CE Direct	CE Dtrs	Birth Wt. (kg)	200D Wt. (kg)	400D Wt. (kg)	600D Wt. (kg)	Milk (kg)	Scrot. (cm)	Carc. Wt. (kg)	EMA (sq. cm)
EBV	+2.3	+1.9	+3.7	+57	+104	+128	+26	+1.2	+81	+5.0
Acc.	54%	44%	72%	71%	68%	68%	59%	72%	59%	58%
RibFat	RBY%	IMF%	Selection Indexes		<i>Traits Observed: BWT,200WT,400WT,SC, Scan(EMA,Rib,Rump,IMF),Genomics</i> \$.....					
-1.3	+0.4	+2.6	\$A	\$A-L						
60%	53%	63%	\$229	\$382						

Heifer bull with growth. Top 3% milk.

Lot 119 **PATHFINDER POWERPLAY S1488^{SV}** **APR**

Date of Birth: 20/10/2021 **Animal Id:** SMP21S1488 **AMFU,CAFU,DD25%,NHFU**
 PATHFINDER EMPEROR J678^{SV}
SIRE: SMPP1434 PATHFINDER LOTTO P1434^{SV}
 PATHFINDER ULTRAVOX L454[#]

PATHFINDER BARTEL N608^{SV}
DAM: SMPQ768 PATHFINDER NOTABLE Q768[#]
 PATHFINDER GENESIS N636[#]

TACE <small>TransTasman Angus Cattle Evaluation</small>	January 2023 TransTasman Angus Cattle Evaluation									
	CE Direct	CE Dtrs	Birth Wt. (kg)	200D Wt. (kg)	400D Wt. (kg)	600D Wt. (kg)	Milk (kg)	Scrot. (cm)	Carc. Wt. (kg)	EMA (sq. cm)
EBV	-3.9	+3.2	+5.4	+58	+104	+139	+18	+4.4	+68	+13.9
Acc.	51%	40%	70%	70%	67%	67%	56%	71%	57%	56%
RibFat	RBY%	IMF%	Selection Indexes		<i>Traits Observed: BWT,SC,Scan(EMA,Rib,Rump,IMF), Genomics</i> \$.....					
-0.1	+1.5	-0.2	\$A	\$A-L						
58%	51%	61%	\$200	\$352						

Plenty of growth with top 2% muscle and scrotal. Top 5% retail beef yield.

Lot 120 **PATHFINDER BEAST MODE S1070^{SV}** **APR**

Date of Birth: 04/08/2021 **Animal Id:** SMP21S1070 **AMFU,CAFU,DDFU,NHFU**
 G A R PROPHET^{SV}
SIRE: USA17960722 BALDRIDGE BEAST MODE B074^{PV}
 BALDRIDGE ISABEL Y69[#]

HIGHLANDER OF STERN AB[#]
DAM: SMPG852 PATHFINDER HIGHLANDER G852[#]
 PATHFINDER ULTRAVOX D392[#]

TACE <small>TransTasman Angus Cattle Evaluation</small>	January 2023 TransTasman Angus Cattle Evaluation									
	CE Direct	CE Dtrs	Birth Wt. (kg)	200D Wt. (kg)	400D Wt. (kg)	600D Wt. (kg)	Milk (kg)	Scrot. (cm)	Carc. Wt. (kg)	EMA (sq. cm)
EBV	+3.6	+4.9	+3.2	+55	+92	+117	+11	+2.3	+58	+5.4
Acc.	64%	55%	73%	74%	72%	73%	68%	69%	66%	65%
RibFat	RBY%	IMF%	Selection Indexes		<i>Traits Observed: BWT,200WT,400WT,SC, Scan(EMA,Rib,Rump,IMF),Genomics</i> \$.....					
-0.4	+0.3	+1.8	\$A	\$A-L						
66%	62%	67%	\$186	\$344						

Lot 121 **PATHFINDER NEWLY S1080^{SV}** **HBR**

Date of Birth: 09/08/2021 **Animal Id:** SMP21S1080 **AMFU,CAFU,DDFU,NHFU**
 TE MANIA JENKINS J89^{SV}
SIRE: VTMN549 TE MANIA NEWLY N549^{PV}
 TE MANIA LOWAN J464^{PV}

PATHFINDER MAXIMUS M558^{PV}
DAM: SMPP1180 PATHFINDER MAXIMUS P1180[#]
 PATHFINDER DOCKLANDS J129[#]

TACE <small>TransTasman Angus Cattle Evaluation</small>	January 2023 TransTasman Angus Cattle Evaluation									
	CE Direct	CE Dtrs	Birth Wt. (kg)	200D Wt. (kg)	400D Wt. (kg)	600D Wt. (kg)	Milk (kg)	Scrot. (cm)	Carc. Wt. (kg)	EMA (sq. cm)
EBV	+5.9	+8.2	+1.2	+51	+96	+116	+17	+2.8	+65	+4.0
Acc.	59%	47%	74%	73%	71%	71%	62%	74%	62%	62%
RibFat	RBY%	IMF%	Selection Indexes		<i>Traits Observed: BWT,200WT,400WT,SC, Scan(EMA,Rib,Rump,IMF),Genomics</i> \$.....					
+0.4	+0.0	+2.8	\$A	\$A-L						
62%	57%	65%	\$235	\$412						

A moderate thick heifer bull with Top 4% calving ease, fertility and \$ Angus, breeding - L Index.

Lot 122**PATHFINDER BEAST MODE S1179^{SV}****APR**

Date of Birth: 30/08/2021

Animal Id: SMP21S1179

AMFU,CAFU,DDFU,NHFU

G A R PROPHET^{SV}SIRE: USA17960722 BALDRIDGE BEAST MODE B074^{PV}BALDRIDGE ISABEL Y69[♀]PATHFINDER COMPLETE K22^{SV}DAM: SMPP199 PATHFINDER COMPLETE P199[♀]PATHFINDER G896[♀]

TACE TransTasman Angus Cattle Evaluation	January 2023 TransTasman Angus Cattle Evaluation									
	CE Direct	CE Dtrs	Birth Wt. (kg)	200D Wt. (kg)	400D Wt. (kg)	600D Wt. (kg)	Milk (kg)	Scrot. (cm)	Carc. Wt. (kg)	EMA (sq. cm)
EBV	+6.5	+6.1	+3.5	+54	+86	+107	+11	+2.0	+54	+5.5
Acc.	63%	53%	74%	73%	71%	72%	66%	75%	65%	64%
RibFat	RBY%	IMF%	Selection Indexes		Traits Observed: GL,BWT,200WT,400WT,SC, Scan(EMA,Rib,Rump,IMF),Genomics					
+0.9	+0.0	+2.8	\$A	\$A-L						
65%	61%	67%	\$220	\$363						

A thick easy-doing heifer bull with a rare Top 1% on all foot scores.

**Lot 122****Lot 123****PATHFINDER BEAST MODE S1195^{SV}****HBR**

Date of Birth: 01/09/2021

Animal Id: SMP21S1195

AMFU,CAFU,DDFU,NHFU

G A R PROPHET^{SV}SIRE: USA17960722 BALDRIDGE BEAST MODE B074^{PV}BALDRIDGE ISABEL Y69[♀]PATHFINDER TOTAL E745^{SV}DAM: SMPJ1014 PATHFINDER ZENITH J1014[♀]PATHFINDER ZENITH G559[♀]

TACE TransTasman Angus Cattle Evaluation	January 2023 TransTasman Angus Cattle Evaluation									
	CE Direct	CE Dtrs	Birth Wt. (kg)	200D Wt. (kg)	400D Wt. (kg)	600D Wt. (kg)	Milk (kg)	Scrot. (cm)	Carc. Wt. (kg)	EMA (sq. cm)
EBV	-0.9	+2.6	+4.1	+57	+97	+127	+8	+1.2	+65	+3.5
Acc.	63%	54%	75%	74%	72%	73%	68%	75%	65%	64%
RibFat	RBY%	IMF%	Selection Indexes		Traits Observed: GL,BWT,200WT,400WT,SC, Scan(EMA,Rib,Rump,IMF),Genomics					
+0.3	+0.0	+2.4	\$A	\$A-L						
65%	60%	67%	\$184	\$335						

Beastmode stands alone at the top of the breed, combining structure and docility. His dam is arguably the best cow in the breed.

Lot 124 **PATHFINDER QUALITY S1206^{SV}** **HBR**

Date of Birth: 03/09/2021 **Animal Id:** SMP21S1206 **AMFU,CAFU,DDFU,NHFU**
 LAWSONS MOMENTOUS M518^{PV}
SIRE: SMPQ505 PATHFINDER QUALITY Q505^{PV}
 PATHFINDER GARTH M372^{PV}
 CARABAR DOCKLANDS D62^{PV}
DAM: SMPM118 PATHFINDER ULALIA M118^P
 PATHFINDER DESIGN G264^P

January 2023 TransTasman Angus Cattle Evaluation										
TACE	CE Direct	CE Dtrs	Birth Wt. (kg)	200D Wt. (kg)	400D Wt. (kg)	600D Wt. (kg)	Milk (kg)	Scrot. (cm)	Carc. Wt. (kg)	EMA (sq. cm)
EBV	+5.1	+1.3	+1.7	+43	+82	+96	+21	+2.7	+57	+9.2
Acc.	56%	47%	72%	71%	69%	69%	59%	73%	60%	60%
RibFat	RBY%	IMF%	Selection Indexes		Traits Observed: BWT,200WT,400WT,SC, Scan(EMA,Rib,Rump,IMF),Genomics					
+3.0	+0.5	+3.0	\$A	\$A-L						
61%	55%	64%	\$246	\$387	\$.....					

A moderate, easy-doing heifer bull with carcass. Top 2% fat, Top 6% \$Angus breeding index.



Lot 125

Lot 125 **PATHFINDER BEAST MODE S1224^{PV}** **HBR**

Date of Birth: 08/09/2021 **Animal Id:** SMP21S1224 **AMFU,CAFU,DDFU,NHFU**
 G A R PROPHETTM
SIRE: USA17960722 BALDRIDGE BEAST MODE B074^{PV}
 BALDRIDGE ISABEL Y69^P
 PATHFINDER EQUATOR M121^{PV}
DAM: SMPP915 PATHFINDER INTENSITY P915^{SV}
 PATHFINDER JEDDA M493^P

January 2023 TransTasman Angus Cattle Evaluation										
TACE	CE Direct	CE Dtrs	Birth Wt. (kg)	200D Wt. (kg)	400D Wt. (kg)	600D Wt. (kg)	Milk (kg)	Scrot. (cm)	Carc. Wt. (kg)	EMA (sq. cm)
EBV	+3.4	+4.4	+3.2	+63	+106	+139	+19	+2.7	+86	+1.7
Acc.	63%	54%	74%	74%	72%	73%	66%	75%	66%	65%
RibFat	RBY%	IMF%	Selection Indexes		Traits Observed: GL,BWT,200WT,400WT,SC, Scan(EMA,Rib,Rump,IMF),Genomics					
-4.3	+0.6	+2.5	\$A	\$A-L						
66%	61%	68%	\$203	\$369	\$.....					

Tremendous curve-bending performance! A heifer bull with growth from structural King, Beastmode.

Lot 126**PATHFINDER LAKEWOOD S1227[#]****HBR**

Date of Birth: 13/09/2021

Animal Id: SMP21S1227

AMFU,CAFU,DDFU,NHFU

TE MANIA GARTH G67^{PV}SIRE: VTML119 TE MANIA LAKEWOOD L119^{SV}
TE MANIA BARUNAH J894[#]ESLLEMONT LOTTO L3^{PV}DAM: SMPP1482 PATHFINDER ULALIA P1482[#]
PATHFINDER ULALIA H98^{SV}

TACE Trans Tasman Angus Cattle Evaluation	January 2023 TransTasman Angus Cattle Evaluation									
	CE Direct	CE Dtrs	Birth Wt. (kg)	200D Wt. (kg)	400D Wt. (kg)	600D Wt. (kg)	Milk (kg)	Scrot. (cm)	Carc. Wt. (kg)	EMA (sq. cm)
EBV	-10.1	-3.2	+7.6	+58	+104	+144	+21	+3.9	+74	+9.3
Acc.	55%	47%	73%	68%	69%	66%	57%	73%	58%	56%
RibFat	RBY%	IMF%	Selection Indexes		Traits Observed: BWT,200WT,400WT,SC, Scan(EMA,Rib,Rump,IMF)					
+0.7	+0.4	+2.8	\$A	\$A-L						
58%	54%	57%	\$211	\$354	\$.....					

Moderate, thick bull with growth and muscle. Top 5% scrotal and fertility.

**Lot 126****Lot 127****PATHFINDER QUARTERBACK S1235^{SV}****HBR**

Date of Birth: 13/09/2021

Animal Id: SMP21S1235

AMFU,CAFU,DDFU,NHFU

LAWSON'S MOMENTOUS M518^{PV}SIRE: CSWQ011 MURDEDUKE QUARTERBACK Q011^{PV}
MURDEDUKE BARUNAH N026^{PV}TE MANIA EMPEROR E343^{PV}DAM: SMPL32 PATHFINDER ULALIA L32[#]
PATHFINDER ULALIA H1175[#]

TACE Trans Tasman Angus Cattle Evaluation	January 2023 TransTasman Angus Cattle Evaluation									
	CE Direct	CE Dtrs	Birth Wt. (kg)	200D Wt. (kg)	400D Wt. (kg)	600D Wt. (kg)	Milk (kg)	Scrot. (cm)	Carc. Wt. (kg)	EMA (sq. cm)
EBV	+4.7	+2.7	+3.0	+51	+90	+130	+25	+3.6	+68	+3.4
Acc.	60%	50%	75%	74%	72%	71%	61%	75%	62%	63%
RibFat	RBY%	IMF%	Selection Indexes		Traits Observed: GL,BWT,200WT,400WT,SC, Scan(EMA,Rib,Rump,IMF),Genomics					
+2.3	-0.8	+4.0	\$A	\$A-L						
64%	58%	66%	\$201	\$354	\$.....					

Heifer bull with growth and marbling. Top 1% gestation length.

Lot 128**PATHFINDER BEAST MODE S1270^{SV}****HBR**

Date of Birth: 20/09/2021

Animal Id: SMP21S1270

AMFU,CAFU,DDFU,NHFU

G A R PROPHET^{SV}SIRE: USA17960722 BALDRIDGE BEAST MODE B074^{PV}
BALDRIDGE ISABEL Y69[#]PATHFINDER JACKPOT J112^{SV}DAM: SMPM29 PATHFINDER JACKPOT M29[#]
PATHFINDER J990^{SV}

TACE Trans Tasman Angus Cattle Evaluation	January 2023 TransTasman Angus Cattle Evaluation									
	CE Direct	CE Dtrs	Birth Wt. (kg)	200D Wt. (kg)	400D Wt. (kg)	600D Wt. (kg)	Milk (kg)	Scrot. (cm)	Carc. Wt. (kg)	EMA (sq. cm)
EBV	+7.8	+7.9	+3.1	+64	+101	+137	+19	+3.4	+78	-1.8
Acc.	63%	54%	75%	73%	72%	72%	66%	75%	65%	64%
RibFat	RBY%	IMF%	Selection Indexes		<i>Traits Observed: GL,BWT,200WT,400WT,SC, Scan(EMA,Rib,Rump,IMF),Genomics</i> \$.....					
-0.5	-0.7	+3.3	\$A	\$A-L						
65%	60%	67%	\$231	\$407						

Moderate sire with Top 4% calving ease and 200 day growth. Beastmode rarely misses.

**Lot 128**



Moyle
PATHFINDER

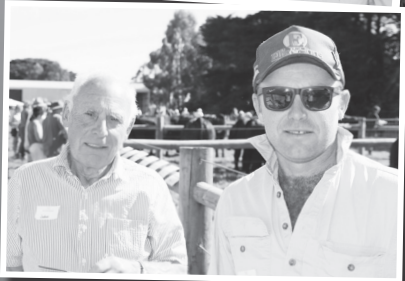



Moyle
PATHFINDER



SALE

Guarantee

Pathfinder guarantees the structural integrity and fertility of all bulls. The entry of every bull constitutes a guarantee by the Vendor that the bull will be replaced (without interest, expenses, cost and damages) if a bull proves totally infertile, incapable of service or structurally unsound. If any bull entered does not possess a reasonable fertility although not totally infertile, any dispute shall be settled by an arbitrator appointed by the agent. Any complaint must be lodged with the agent within 12 calendar months of the date of sale. The cost of taking delivery of and returning the bull to the Vendor is to be borne by the Purchaser. A Veterinary Certificate shall be produced by the Purchaser when required. The agent will assist in settlement of any dispute, but will assume no responsibility for any breach of warranty.

Insurance

All lots offered will be insured by the Vendor for a period of 14 days from the time of sale. Insurance covers death only, additional cover can be arranged at the sale.

Health, Fertility & Structural Soundness

The inclusion of every animal in this sale catalogue is contingent upon the following criteria:

- We consider the animal free from faults likely to interfere with its ability to live a normal productive life.
- All bulls have been Semen tested and scrotal measured.
- All bulls have been vaccinated in January 2023 for Pestivirus and 7in1.
- All bulls have been given their 1st vaccination for Vibrio – the 2nd shot should be done prior to mating.
- All bulls have been drenched with Mectin in January 2023.
- All bulls are pedigree free or tested free of AM & NH genes. This allows all sale bulls to be used with confidence, regardless of pedigree.

Semen Rights

Pathfinder retains 50 percent semen rights in all bulls sold.

Agent Rebate

A 3% rebate is offered to outside agents introducing buyers 24 hours prior to the sale in writing and settling within seven (7) days.

Stud History

The stud was founded in 1983 based on elite cows selected from The Basin, with additions of top female lines introduced since then. An extensive AI and Embryo Transfer program has been in place from inception to develop these leading edge genetics.

Management

Since the establishment of the stud it has been the policy of the management to raise stud cattle under conditions similar to those applying to commercial beef productions.

NBRS Breedplan

This superior performance recording option was adopted by the stud in 1994. Under Breedplan, calculation of an animal's breeding merit includes not only its own performance but also the performance information on all record relatives. It is now possible to make accurate comparisons between animals in different management groups and different years.

DUAL ACTIVE DRENCH DRIVES CATTLE PRODUCTIVITY

CYDECTIN[®]

PLATINUM

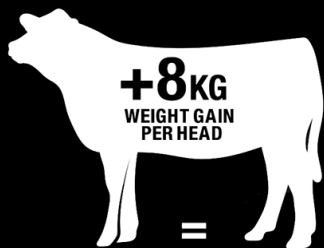

+\$48.00*

* based on \$6.00/kg LW vs Doramectin[®] Pour-on

MEAN WEIGHT GAIN (KG) AFTER 63 DAYS¹

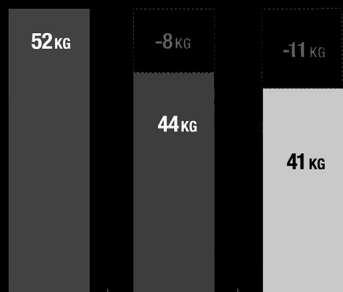

Cydectin
Platinum

Doramectin
Pour-On

Control
Group

(P<0.05 at Day 28 and 0.08 from Day 42)

THE NEXT GENERATION DUAL ACTIVE DRENCH FOR CATTLE

- UNRIVALLED WORM CONTROL, 99% - 100% EFFECTIVE AGAINST KEY CATTLE WORMS²
- ONLY COMBINATION DRENCH WITH PERSISTENT ACTIVITY FOR REDUCED PASTURE CONTAMINATION FOR UP TO 35 DAYS³
- 7 DAY MEAT WHP AND 20 DAY ESI OFFER OPTIMAL MARKET OPPORTUNITY

Go to au.virbac.com/platinum to learn more

IMPROVING FERTILITY AND PRODUCTIVITY WITH MULTIMIN[®] EVOLUTION



First cycle conception means calves will have an extra 20 to 40 days to grow. Multimin[®] Evolution has been shown to improve the **first cycle conception rate** by up to **19.4%**^{4,5,6}

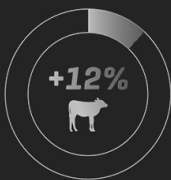

Pregnancy rates in breeding females treated with Multimin[®] Evolution are up to **12% higher**⁷ than untreated females.^{4,5,7-9}



Bulls treated with Multimin[®] Evolution 90 days prior to joining had a **22% higher sperm concentration** and significantly more motile sperm than control animals.¹⁰ Improved sperm quality improves bull performance during the joining season.

Go to au.virbac.com/multimin to learn more

Cydectin References: 1. NSW DPI (2020) Duck Creek Endoparasite Trial (data on file). Not a registered claim. 2. Virbac- Data on File. 3. Refer to registered label. ⁴Results may vary depending on the length of the breeding season and method. 4. Mundell, L. et al. (2012). Effects of prepartum and postpartum bolus injections of trace minerals on performance of beef cows and calves grazing native range. Professional Animal Scientist, 28:82-88. 5. Virbac (2015) Trial protocol 578/15*. 6. Virbac (2018) Trial protocol 594/18*. 7. Sales, J. et al. (2011). Effect of injectable copper, selenium, zinc and manganese on the pregnancy rate of crossbred heifers (Bos indicus x Bos taurus) synchronised for timed embryo transfer. Livestock Science, 142:59-62. 8. Hawkins D. et al. (2007). The effect of injectable trace elements (Multimin[®]) on health and reproduction parameters in NZ dairy herds, NZ Dairy Cattle Veterinarians Newsletter, 24(3):12-16*. 9. Mitchell, K. et al. (2008). Injectable trace elements increase reproduction efficiency in dairy cows, in Trace elements in animal production Systems, 296-299. 10. Durel et al. (2016). Proceedings of the 29th World Buiatrics Congress, Dublin, Ireland, 3-8 July 2016*. The benefits outlined in the above scientific studies may not necessarily be registered label claims.*The Multimin[®] formulation in this study contained lower levels of minerals compared to Multimin[®] Evolution. Multimin[®] is a registered trademark of Virbac. Refer to registered label (APVMA n° 87739).

Shaping the future
of animal health

Virbac



Moyle

PATHFINDER
BULL SALE

BUYERS INSTRUCTION SHEET

This slip must be completed by the Buyer, and handed to the Auctioneers prior to leaving the Sale. No verbal instructions will be accepted.

We strongly recommend insuring bulls for a minimum of 12 months.

Name.....

Address

Email.....

Mobile.....

Lots purchased

.....

.....

Consign per

To

Phone number of where trucked to

Extra insurance.....

Signature of Buyer





Moyle

PATHFINDER

NICK MOBILE: 0417 802 218

8
6
8
1
Σ