

24/02/2017
Volume 3, Issue 08

C&L plex

cinema & leisure

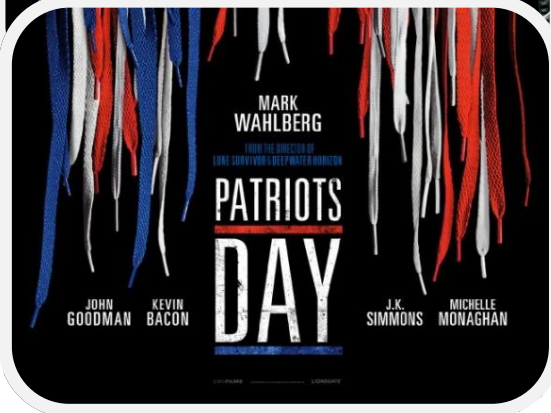
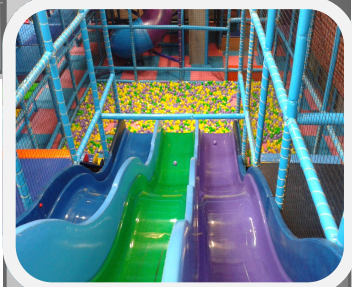

Inside this weeks Newsletter;
All the Movie Times for week commencing Fri 24th Feb 2017.
New Releases, Competition Time & Result.
Keep an eye on our facebook page for updates and show times.
Facebook Page: [www.facebook.com/ C & L plex](http://www.facebook.com/C&Lplex)

Entertainment For All

INSIDE THIS ISSUE

New Release.....	2
New Release.....	3
New Release	4
Movie Info.....	5
Movie Info.....	6
Movie Schedule.....	7
Kids Movie Club (KMC).....	8
Movie Info.....	9
Movie Info	10
Movie Info	11
Minnows Play Area.....	12
Movie Info	13
The Foyer Cafe.....	14
Contact Details.....	15
Competition	15

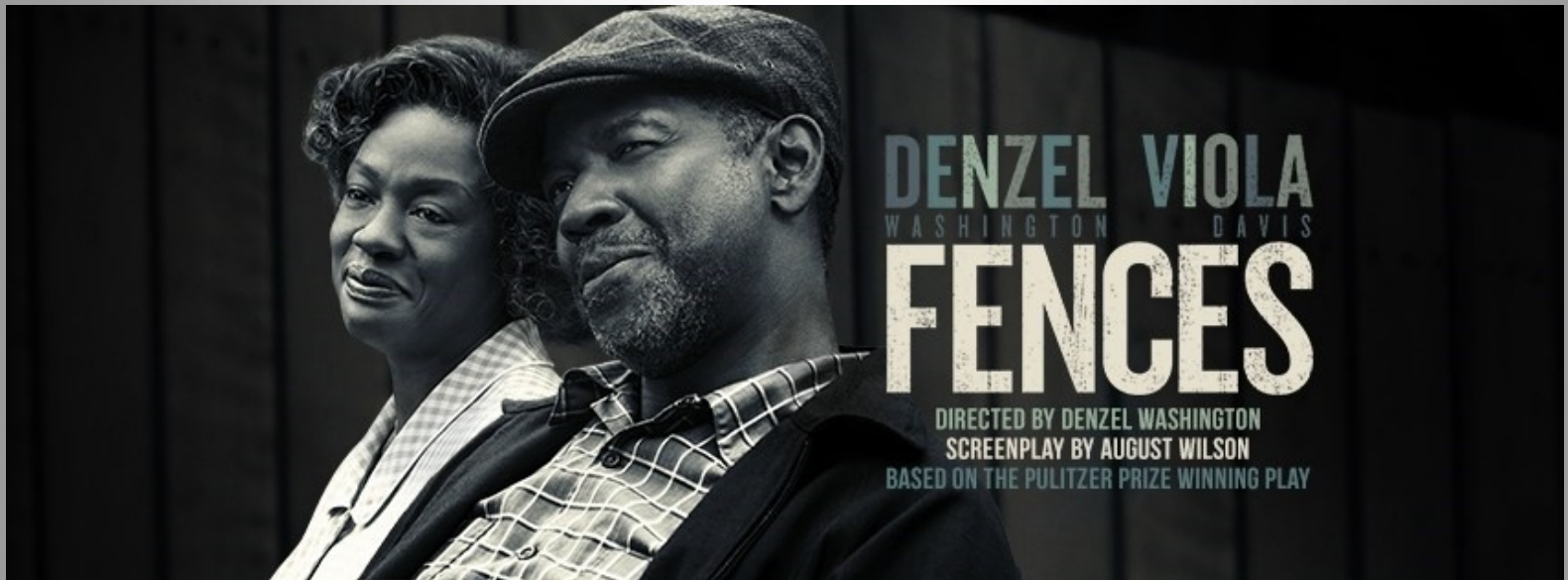

FENCES

Fences is the story of Troy Maxson, a mid-century Pittsburgh sanitation worker who once dreamed of a baseball career, but was too old when the major leagues began admitting black players. He tries to be a good husband and father, but his lost dream of glory eats at him, and causes him to make a decision that threatens to tear his family apart.

Director: Denzel Washington

Run Time: 155 Mins

NEW RELEASES



ANNETTE BENING ELLE FANNING GRETA GERWIG
LUCAS JADE ZUMANN AND BILLY CRUDUP

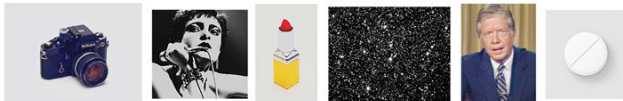

20TH CENTURY WOMEN



A24 and ANNAPURNA PICTURES PRESENT A ROSENN PEOPLE-ARCHER GRAF PRODUCTION ANNETTE BENING ELLE FANNING GRETA GERWIG LUCAS JADE ZUMANN AND BILLY CRUDUP
"20TH CENTURY WOMEN" DIRECTED BY LAURA ROSENTHAL AND MARK BENNETT COSTUME DESIGNER JENNIFER JOHNSON EDITOR ROGER NEILL
EXECUTIVE PRODUCERS HOWARD PAAR PRODUCED BY CHRIS JONES AND LESLIE JONES, A.C.E. WRITTEN BY AND DIRECTED BY SEAN PORTER
ORIGINAL MUSIC BY CHELSEA BARNARD COSTUME DESIGNER MEGAN ELLISON, P.O.S. ANNE CAREY, P.C.A. YOURSHE HENLEY, P.C.A. EXECUTIVE PRODUCERS BY MIKE MILLS

A24



COMING SOON



20th

CENTURY WOMEN

In 1979 Santa Barbara, Calif., Dorothea Fields is a determined single mother in her mid-50s who is raising her adolescent son, Jamie, at a moment brimming with cultural change and rebellion.

Dorothea enlists the help of two younger women -- Abbie, a free-spirited punk artist living as a boarder in the Fields' home and Julie, a savvy and provocative teenage neighbour -- to help with Jamie's upbringing.

Director: Mike Mills
Run Time: 135 Mins

NEW RELEASES



PATRIOTS DAY

Tragedy strikes on April 15, 2013, when two bombs explode during the Boston Marathon. In the aftermath of the attack, police Sgt. Tommy Saunders (Mark Wahlberg), FBI Special Agent Richard DesLauriers (Kevin Bacon) and Commissioner Ed Davis (John Goodman) join courageous survivors, first responders and other investigators in a race against the clock to hunt down the suspects and bring them to justice.

Director: Peter Berg
Run Time: 145 Mins

MARK WAHLBERG KEVIN BACON JOHN GOODMAN J.K. SIMMONS MICHELLE MONAGHAN

A PETER BERG FILM
PATRIOTS DAY
THE INSIDE STORY OF THE WORLD'S GREATEST MANHUNT.

BASED ON TRUE EVENTS

CBS FILMS and LIONSGATE FILMS present A CLOSEST TO THE HOPE PLEASURE ENTERTAINMENT / BLUEBRASS FILMS / MOTION PICTURE ENTERTAINMENT PRODUCTION A PETER BERG FILM MARK WAHLBERG "PATRIOTS DAY"
KEVIN BACON JOHN GOODMAN J.K. SIMMONS MICHELLE MONAGHAN BY SHEILA JAFFE BY TRENT REGENER & ATTIXUS BOSS EDITOR ANDREW R. JOHNSON PRODUCED BY PAULY JR. AND CHARLIE FLEMING
WRITTEN BY TOM DUFFIELD DIRECTED BY TIBOR SCHESSLER AND JESSIE ERIC JOHNSON PAUL TAMASY NICHOLAS RESCOTT DAN WILSON JOHN LOGAN PETERSON LOUIS C. FERRITANO
CASTING BY SCOTTY STUBER DYLAN CLARK MARK WAHLBERG STEPHEN LEVINSON HUTCH PARKER DOROTHY ALFORD MICHAEL RADUTSKY PETER BERG & MATT COOK AND PAUL TAMASY & ERIC JOHNSON
CBS FILMS LIONSGATE
PETER BERG & MATT COOK AND JOSHUA ZEPHYRUS PETER BERG
LIONSGATE



JOHN WICK 2

Legendary hitman John Wick is forced back out of retirement by a former associate plotting to seize control of a shadowy international assassins' guild. Bound by a blood oath to help him, John travels to Rome where he squares off against some of the world's deadliest killers.

Director: Chad Stahelski



THE GREAT WALL

The Great Wall is a 2017 epic historical fiction action-adventure monster film directed by Zhang Yimou and written by Tony Gilroy,

Carlo

Bernard, Doug Miro, Max Brooks, Edward Zwick, and Marshall Herskovitz. It is the story of European mercenaries who go searching for black powder and become embroiled in the defence of the Great Wall of China against a horde of monstrous creatures.

Director: Zhang Yimou



FIFTY SHADES DARKER

When a wounded Christian Grey tries to entice a cautious Ana Steele back into his life, she demands a new arrangement before she will give him another chance. As the two begin to build trust and find stability, shadowy figures from Christian's past start to circle the couple, determined to destroy their hopes for a future together.

Director: James Foley

Cinema & Leisure Complex
 Unit 10, Centre Point Retail Park, Roscommon.
 Tel: 090-6665333 [www.facebook/C & L plex](http://www.facebook/C%20L%20plex)

MOVIE TIMES



<i>Week Commencing 24th Feb - 2nd Mar 2017</i>	<i>Movie Times</i>
20TH CENTURY WOMEN (16)	13:30; 18:50; 21:15
BALLERINA (G)	11:30 (KMC)
FENCES (12A)	15:35; 21:10
FIFTY SHADES DARKER (18)	19:00; 21:30
JOHN WICK: CHAPTER 2 (16)	19:00; 21:35
LOVING (12A)	13:00; 16:15
MOANA Sing-Along (G)	11:40 (KMC) Sing-Along
PATRIOTS DAY (15A)	16:05; 18:30; 21:25
SING 2D (G)	12:00; 14:20; 16:40
THE GREAT WALL 2D (12A)	13:55; 18:50
THE LEGO BATMAN MOVIE 2D (G)	12:00; 14:20; 16:40

Kids Movie Club (KMC)

Entertainment For All

KMC IS ONLY

€3 PER PERSON

Never give up
on your dreams

Ballerina



LOVING

Interracial couple Richard and Mildred Loving fell in love and were married in 1958. They grew up in Central Point, a small town in Virginia that was more integrated than surrounding areas in the American South.

Yet it was the state of Virginia, where they were making their home and starting a family, that first jailed and then banished them.

Richard and Mildred relocated with their children to the inner city of Washington, D.C., but the family ultimately tries to find a way back to Virginia.

Director: Jeff Nichols
Run Time: 135 Mins





LEGO BATMAN MOVIE

There are big changes brewing in Gotham, but if Batman (Will Arnett) wants to save the city from the Joker's hostile takeover, he may have to drop the lone vigilante thing, try to work with others and maybe, just maybe, learn to lighten up.

Director: Chris McKay

Run Time: 120 Mins



SING

Dapper Koala Buster Moon presides over a once-grand theater that has fallen on hard times. An eternal optimist, and a bit of a scoundrel, he loves his theater above all and will do anything to preserve it. Facing the crumbling of his life's ambition, he takes one final chance to restore his fading jewel to its former glory by producing the world's greatest singing competition. Five contestants emerge: a mouse, a timid elephant, a pig, a gorilla and a punk-rock porcupine.

Run Time: 120 Mins

minnows

is Now Open at C&L plex!!

Opening Hours:

Monday to Saturday 10am—6pm

Sunday & Bank Holidays: 11am to 6pm

Fees: €6 for 90 minutes; for 3 or more kids €5 each.





MOANA

An adventurous teenager sails out on a daring mission to save her people. During her journey, Moana meets the once-mighty demigod Maui, who guides her in her quest to become a master way-finder.

Together they sail across the open ocean on an action-packed voyage, encountering enormous monsters and impossible odds. Along the way, Moana fulfills the ancient quest of her ancestors and discovers the one thing she always sought: her own identity.

Directors: John Musker & Ron Clements

Run Time: 105 Mins



BALLERINA

Ballerina is a 2016 English-language French-Canadian 3D computer-animated musical fantasy adventure film co-directed by Eric Summer and Éric Warin. The screenplay is written by Summer, Carol Noble and Laurent Zeitoun, with music by Klaus Badelt.

Directors: Eric Summer & Eric Warin

Run Time: 95 Mins

The Foyer Cafe



TEA €1.80

AMERICANO €2.00

LATTE €2.50

CAPPUCCINO €2.50

HOT CHOCOLATE €1.00



Competition Time



To win this weeks prize '€20 Gift Voucher' to C&L plex, Centre Point Retail Park, Roscommon, simply answer the following question:

Who stars in 'FENCES'?

- 1) Dermot Washington 2) Denzel Washington 3) Darren Washington

Please email your answer to: info.roscommon@calplex.ie

The winner will be announced in next weeks Newsletter. To claim the prize, the winner must call into C&L plex, Centre Point Retail Park, Roscommon with the 'Winning Authorization Code' that will be emailed to the winner confirming they have won the prize. Closing Date for entries: 9am Wednesday 1st March.

Congratulations to the winner of last weeks competition:

Karen Mahoney



Unit 10
Centre Point Retail Park
Roscommon

Phone: 090 6665333

E-mail: info.roscommon@calplex.ie



EVENTS

If you would like to host an event or a fundraiser or have any queries as to 'How to Host a Fundraising Event' in C&L plex, Centre Point Retail Park, Roscommon, you may contact us @ 090-6665333 or by email: info.roscommon@calplex.ie

C&L plex—'Putting the 'Fun' back into 'Fundraiser'