

tapetes beiriz

Beiriz Handcrafted Rug Factory



2022 Designbook



Design Ref: L5
Collection: Lines
Quality: Sintra
Material: 100% Fine wool
Color Ref: S720 and S705



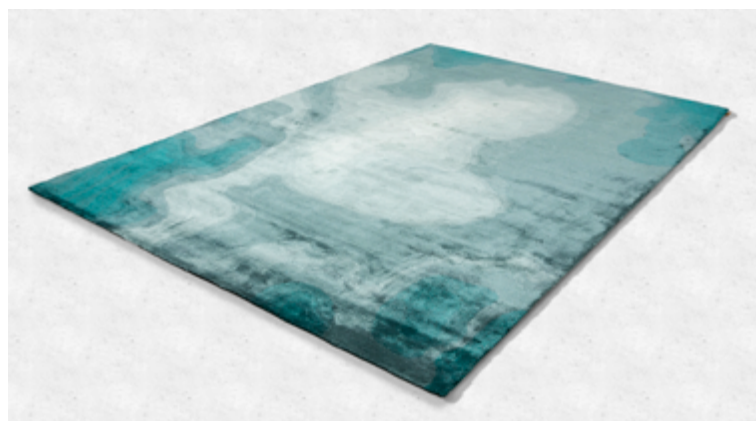

Design Ref: GR1
Collection: Gradient
Quality: Gloss
Material: 100% Lyocell
Color Ref: LY602, LY603,
LY625 and LY610



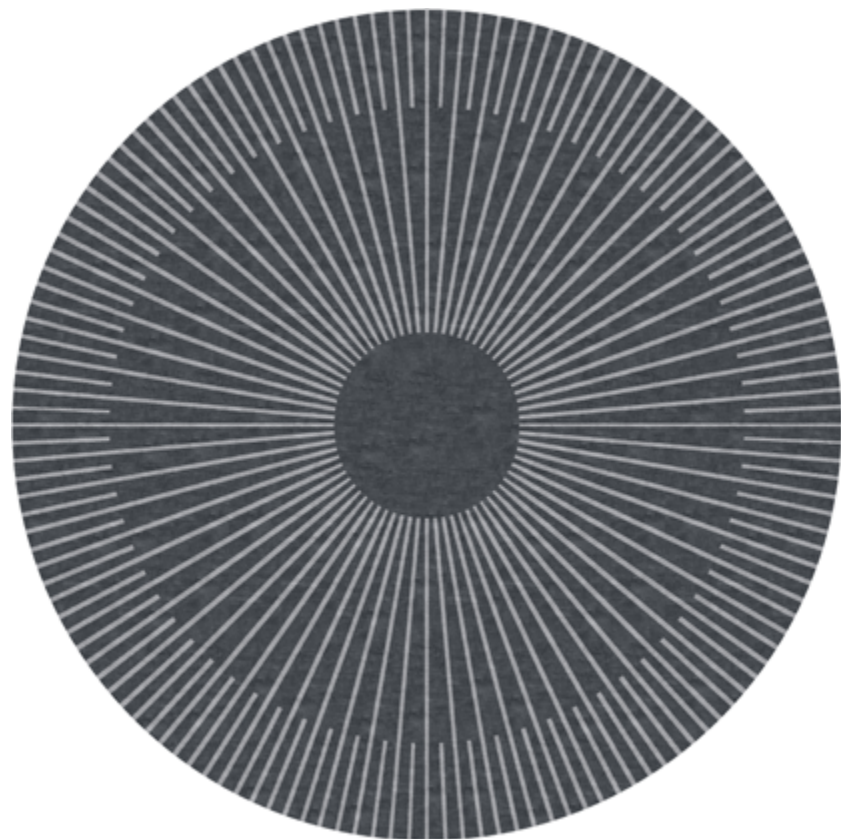

Design Ref: R1
Collection: Round
Quality: Gloss
Material: 100% Lyocell
Color Ref: LY305 and
LY609





Design Ref: F1
Collection: Floral
Quality: Porto
Material: 100% Wool
Color Ref: PT504, PT602,
PT601, PT615, PT517,
PT629, PT630, PT513,
PT910, PT426, PT427,
PT516, PT801 and PT806



Design Ref: R16
Collection: Round
Quality: Sintra
Material: 100% Fine wool
Color Ref: S301, S705,
S710, S727 and S618



Design Ref: R16
Collection: Round
Quality: Sintra
Material: 100% Fine wool
Color Ref: S301, S705,
S710, S727 and S618





Project Design

Custom handtuft rugs for
Verride Palácio de Sta.
Catarina in Lisbon.

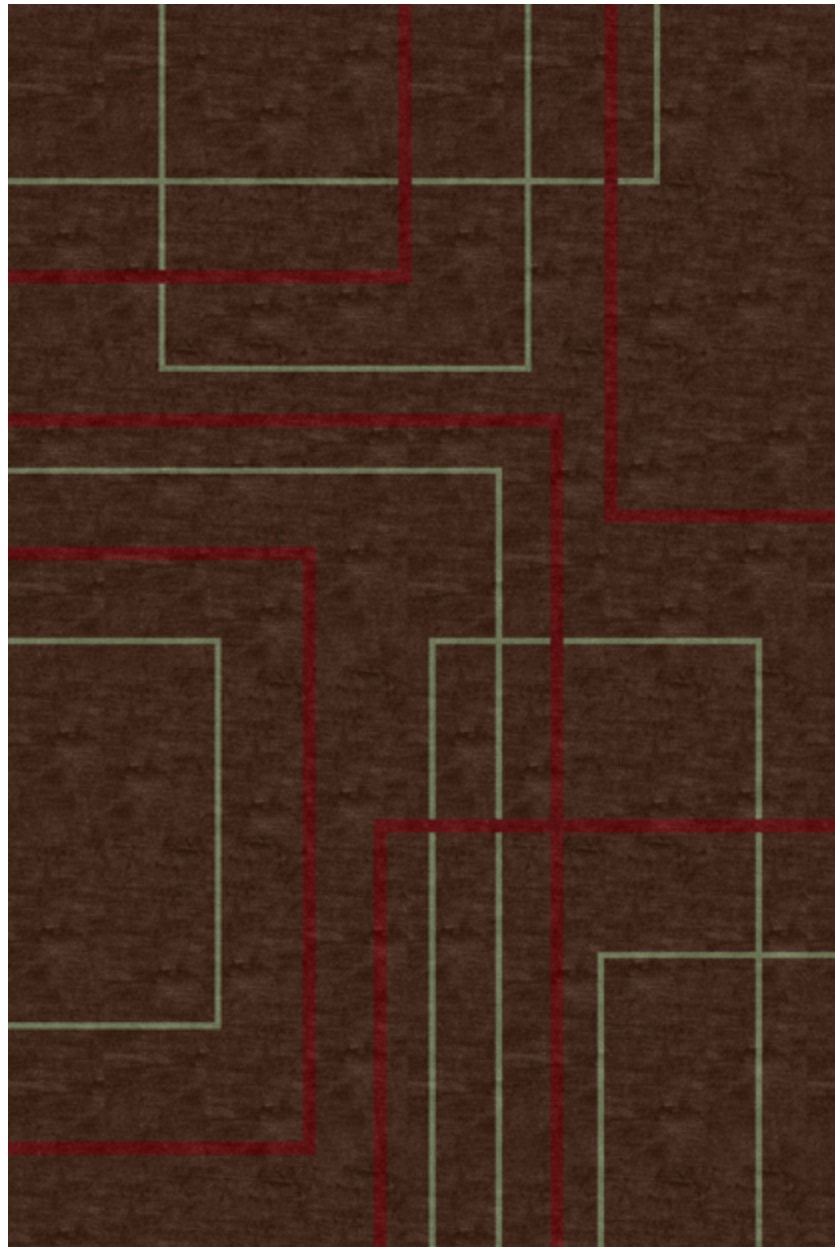

Design Ref: L4
Collection: Lines
Quality: Gloss
Material: 100% Lyocel
Color Ref: LY721, LY900
and LY617



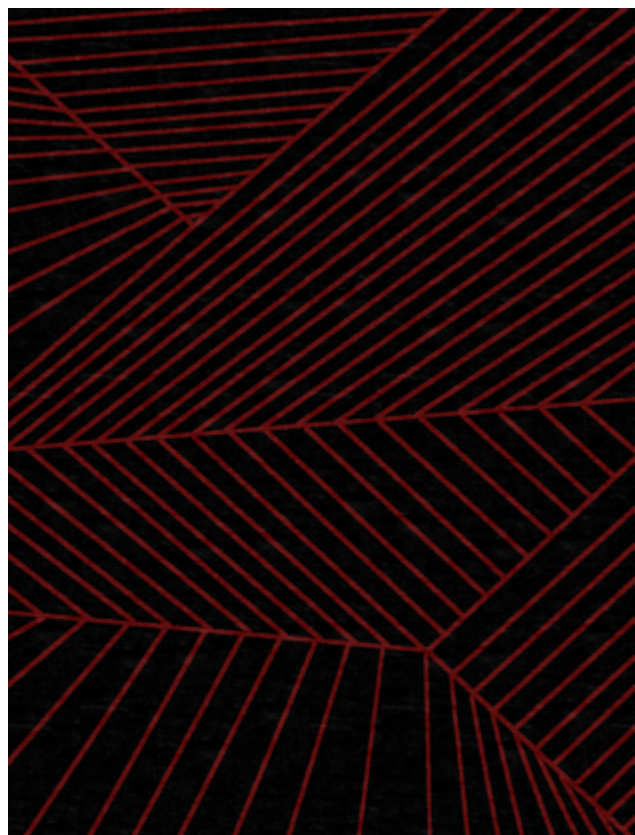

Design Ref: L7
Collection: Lines
Quality: Sintra
Material: 100% Fine wool
Color Ref: S311 and S732

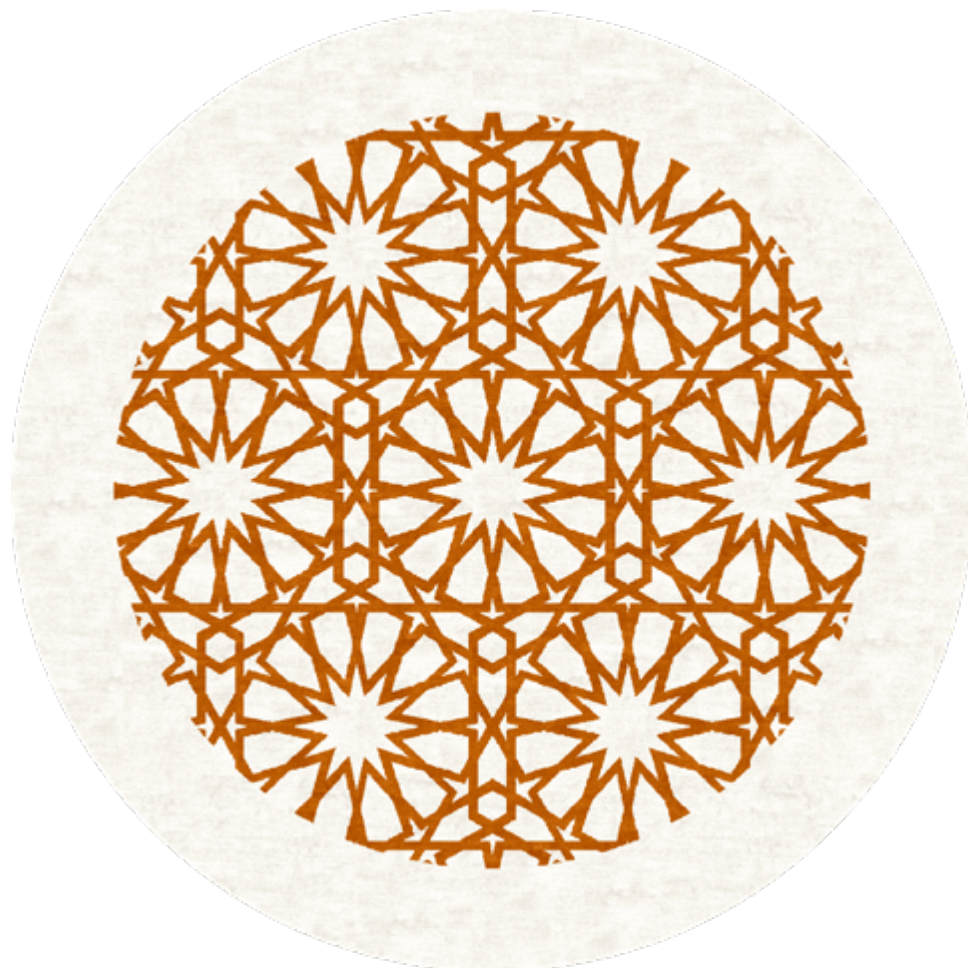

Design Ref: R10
Collection: Round
Quality: Porto
Material: 100% Wool
Color Ref: PT300 and
PT905



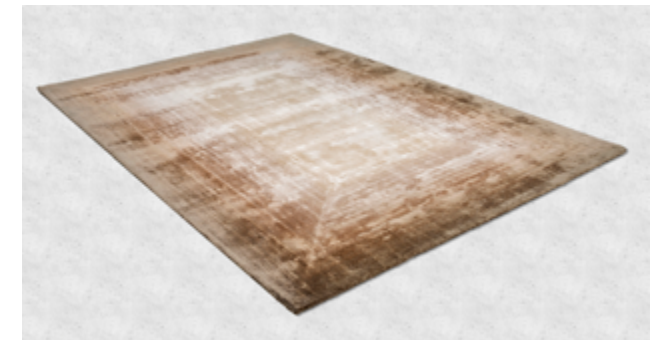

Design Ref: GR7
Collection: Gradient
Quality: Gloss
Material: 100% Lyocell
Color Ref: LY301, LY711,
LY 704 and LY 707

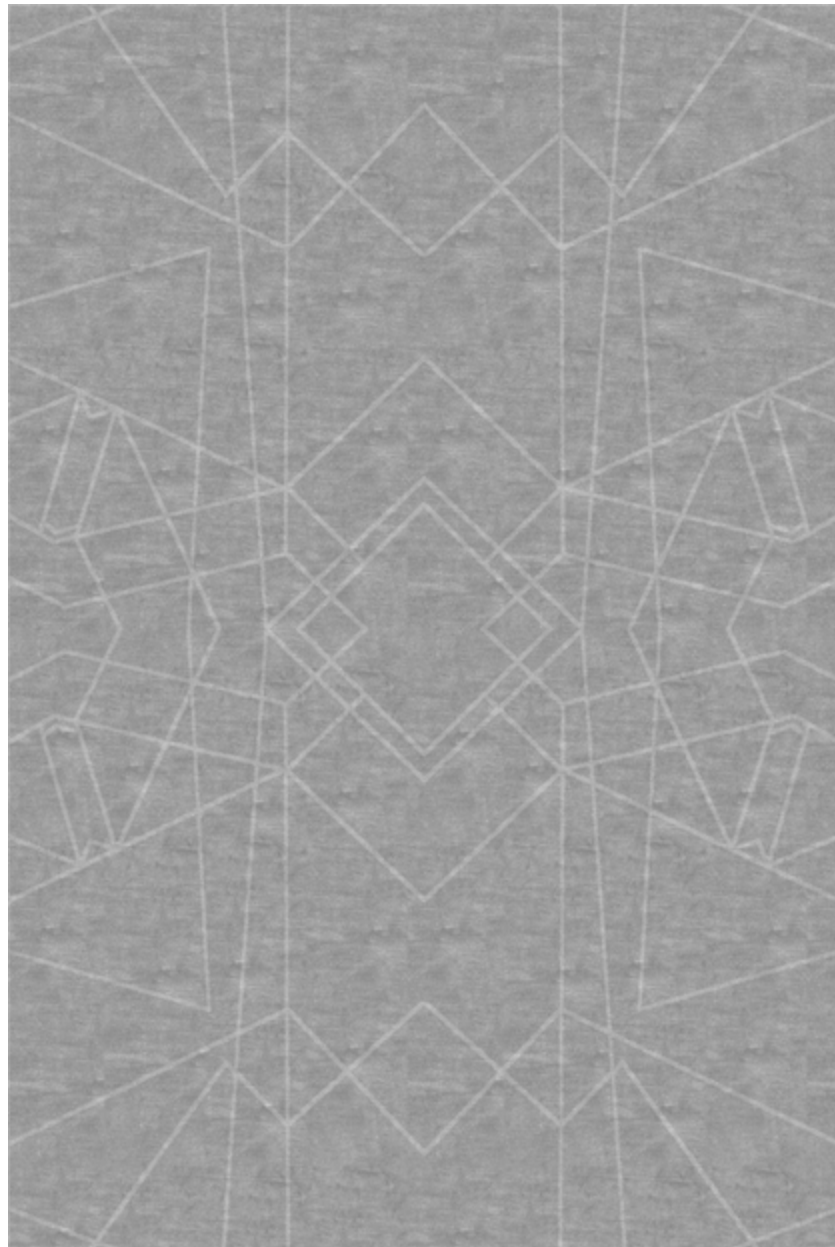

Design Ref: L11
Collection: Lines
Quality: Gloss
Material: 100% Lyocel
Color Ref: LY609
*Lines in carving or loop





CLUB COLLECTION

Combination of 20% White Mecca Wool in loop pile and 80% Lyocel cut pile.

1 line in loop and 1 line in cut.

Possible in every color of the lyocell pom box.



Shadow



Organic



Wave



Square



Herringbone

Design Ref: O3
Collection: Organic
Quality: Porto and Gloss
Material: 100% Wool and
Lyocel
Color Ref: PT315, LYOCRE
and LY720

*Lines in carving or loop



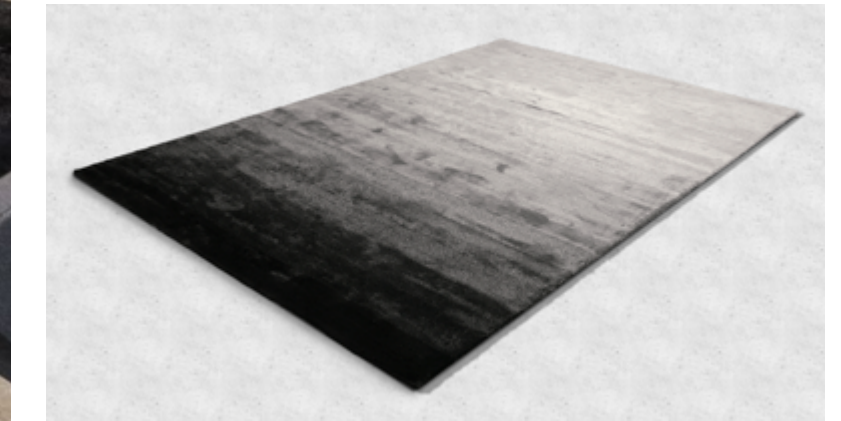

Design Ref: GR3
Collection: Gradient
Quality: Gloss
Material: 100% Lyocell
Color Ref: LY802, LY803,
LY721 and LY720



Design Ref: GR2
Collection: Geometric
Quality: Sintra and Gloss
Material: 100% Fine Wool
and Lyocel
Color Ref: S720, S443,
S301 and LY804





Design Ref: G9
Collection: Geometric
Quality: Sintra and Gloss
Material: 100% Fine Wool
and Lyocel
Color Ref: S505 and
LY413



Project Design

Custom handtuft rugs for
Hard Rock Ibiza



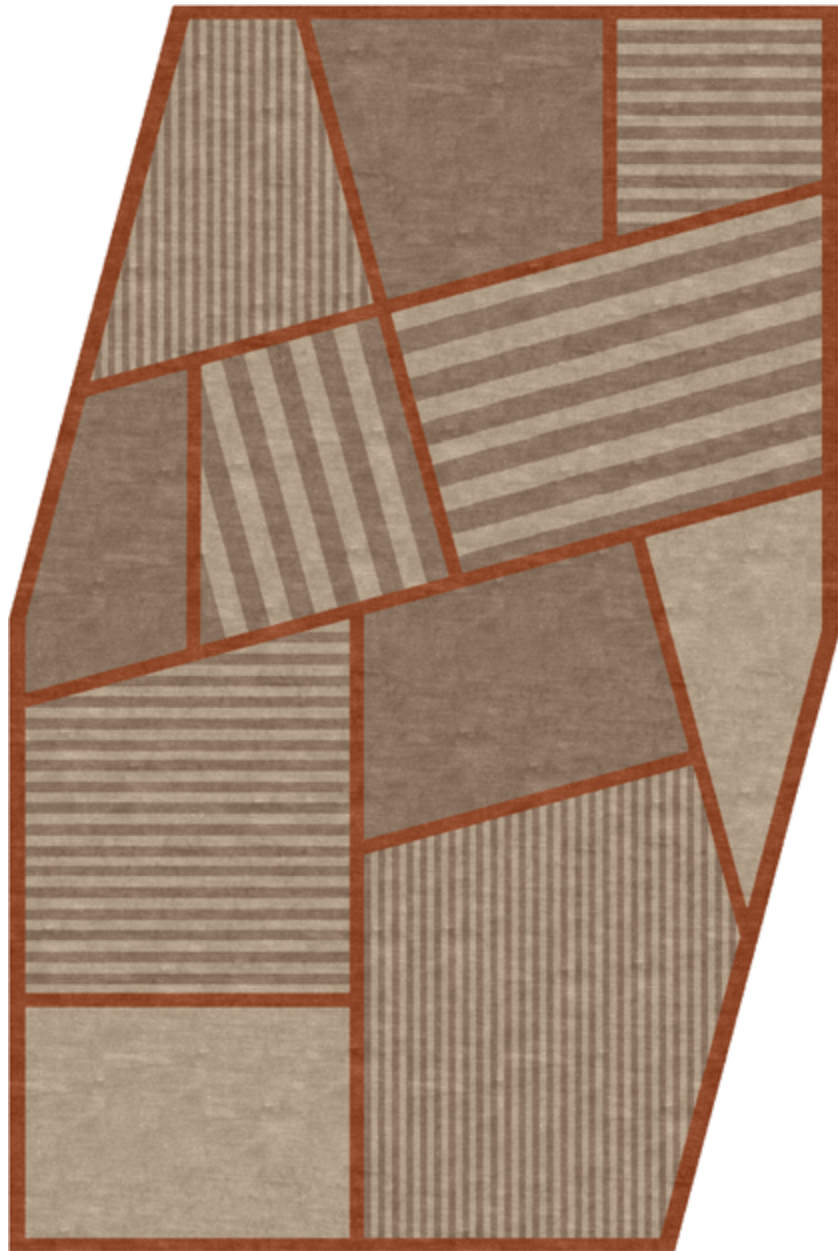

Design Ref: T1
Collection: Textures
Quality: Porto
Material: 100% Wool
Color Ref: PT911, PT702
and PT709

*PT702 or PT709 in loop





FLY COLLECTION

Fly is a high pile in Fine Wool. The softness of the yarn, the brightness of the colors will provide you a long lasting rug. Fly wool has a natural elasticity and is also naturally resistant to dirt.

Pile height in 28 mm or 40mm

Design Ref: L19
Collection: Lines
Quality: Sintra
Material: 100% Fine wool
Color Ref: S300 and S311

*option flow - 1 line in
overtuft; option mesh -
width of 2 lines

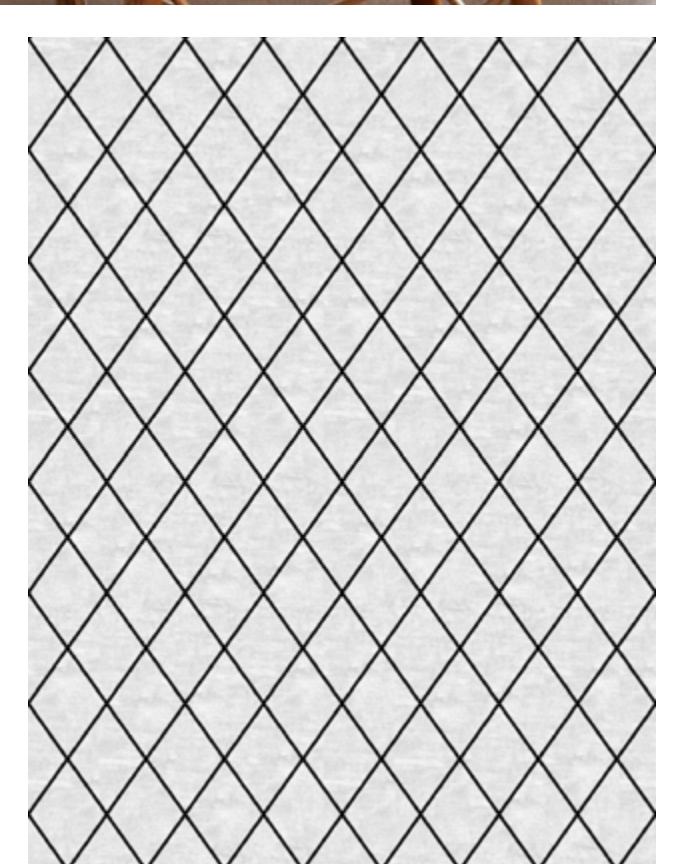

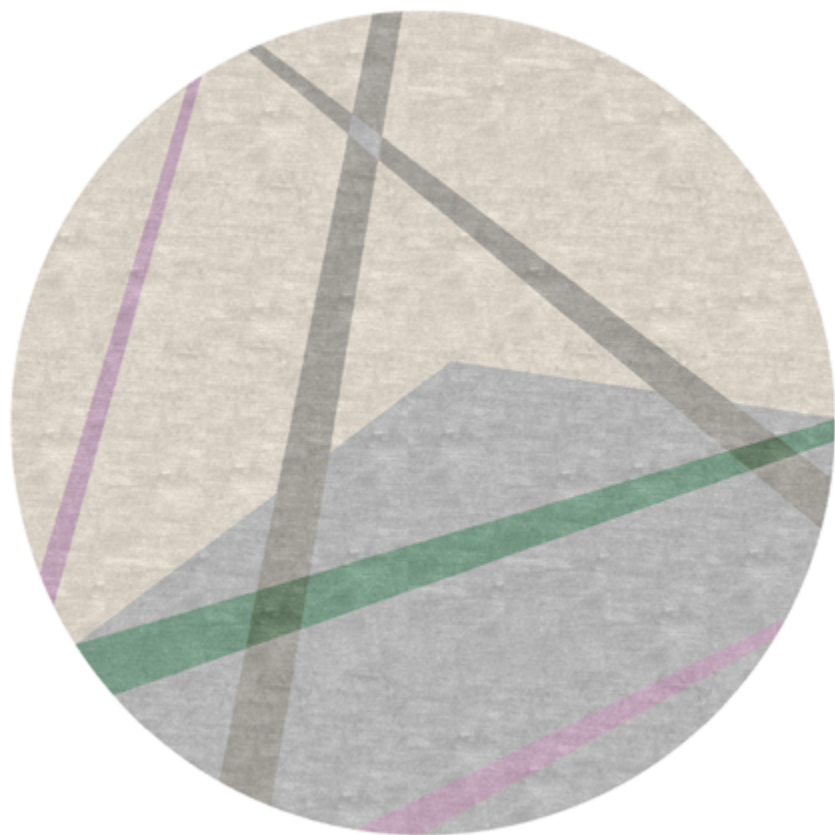

Design Ref: R13
Collection: Round
Quality: Sintra
Material: 100% Fine Wool
Color Ref: S656, S440,
S308 and S705





Design Ref: C12
Collection: Classic
Quality: Porto
Material: 100% Wool
Color Ref: PT600, PT907,
PT905, PT715 and PT304



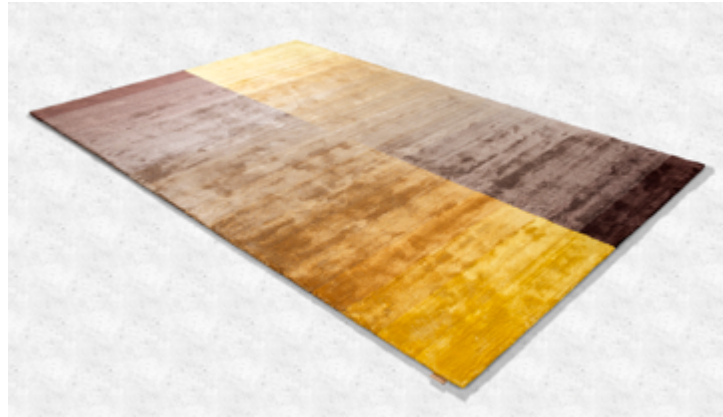

Design Ref: GR5
Collection: Gradient
Quality: Gloss
Material: 100% Lyocell
Color Ref: LY802, LY803,
LY721 and LY720





Project Design

Custom handtuft rug in wool for Palace Soestdijk - The Netherlands.

*Clients design.

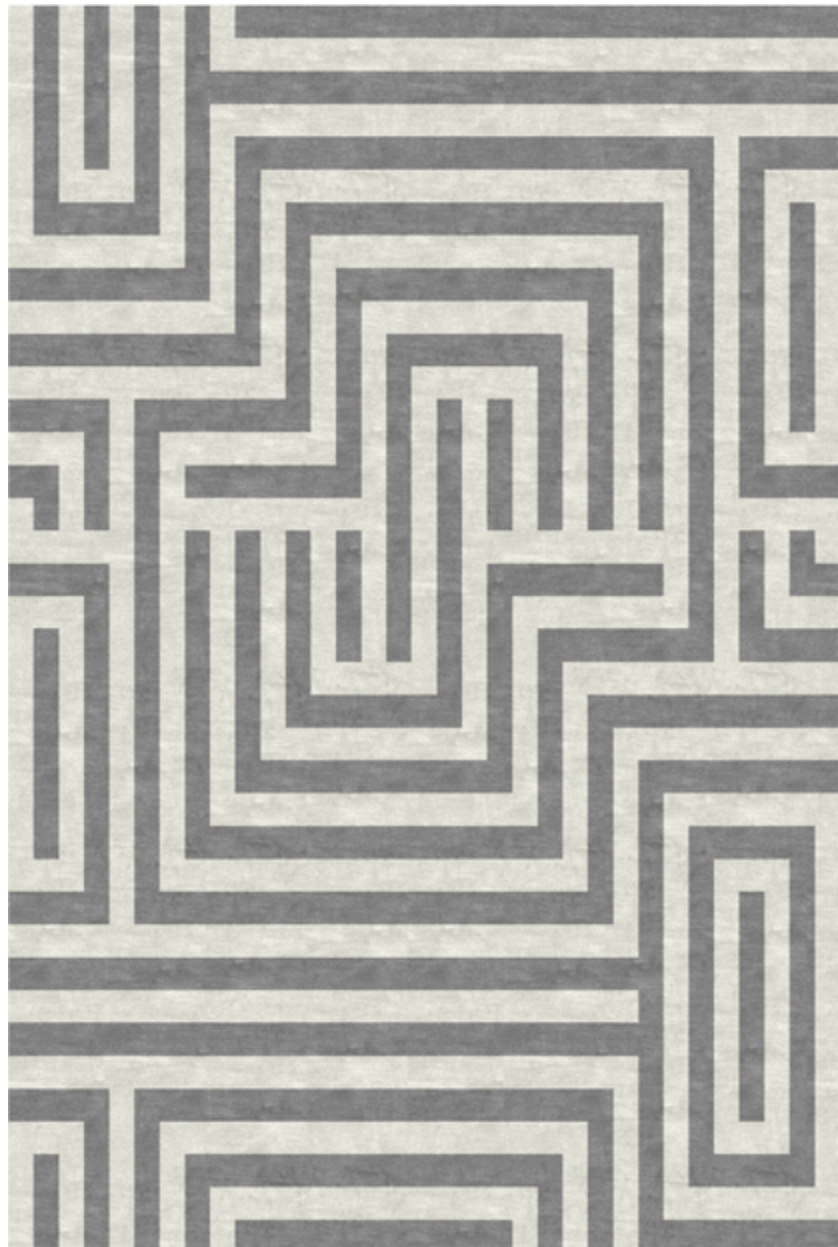

Design Ref: G6
Collection: Geometric
Quality: Porto
Material: 100% Wool
Color Ref: PT305 and
PT609



Design Ref: G3
Collection: Geometric
Quality: Sintra
Material: Fine Wool
Color Ref: S315, S440,
S442, S730, S653, S655
and S656

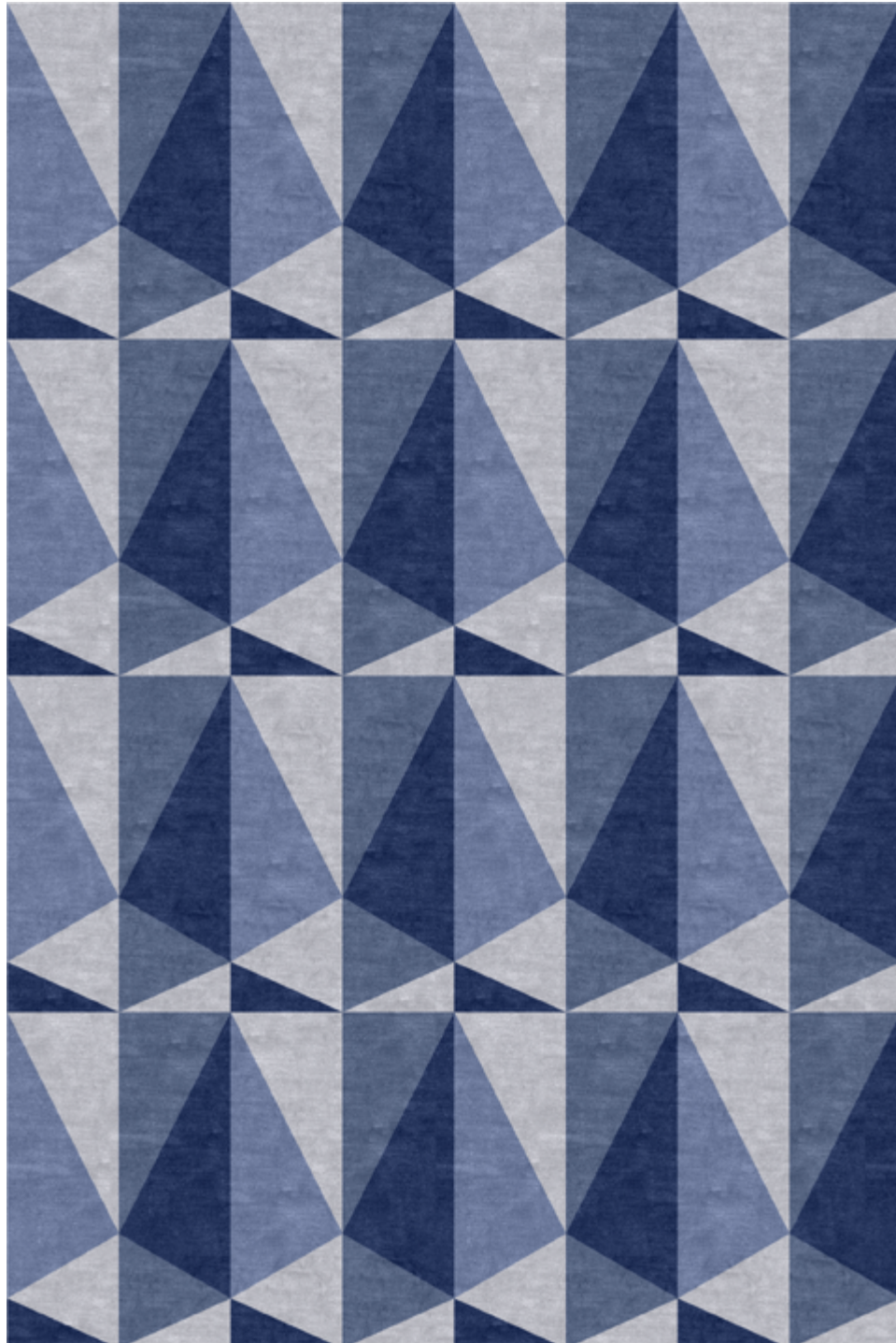



Design Ref: GR7
Collection: Gradient
Quality: Gloss
Material: 100% Lyocell
Color Ref: LY310, LY505,
LY506, LY100, LY503 and
LY609

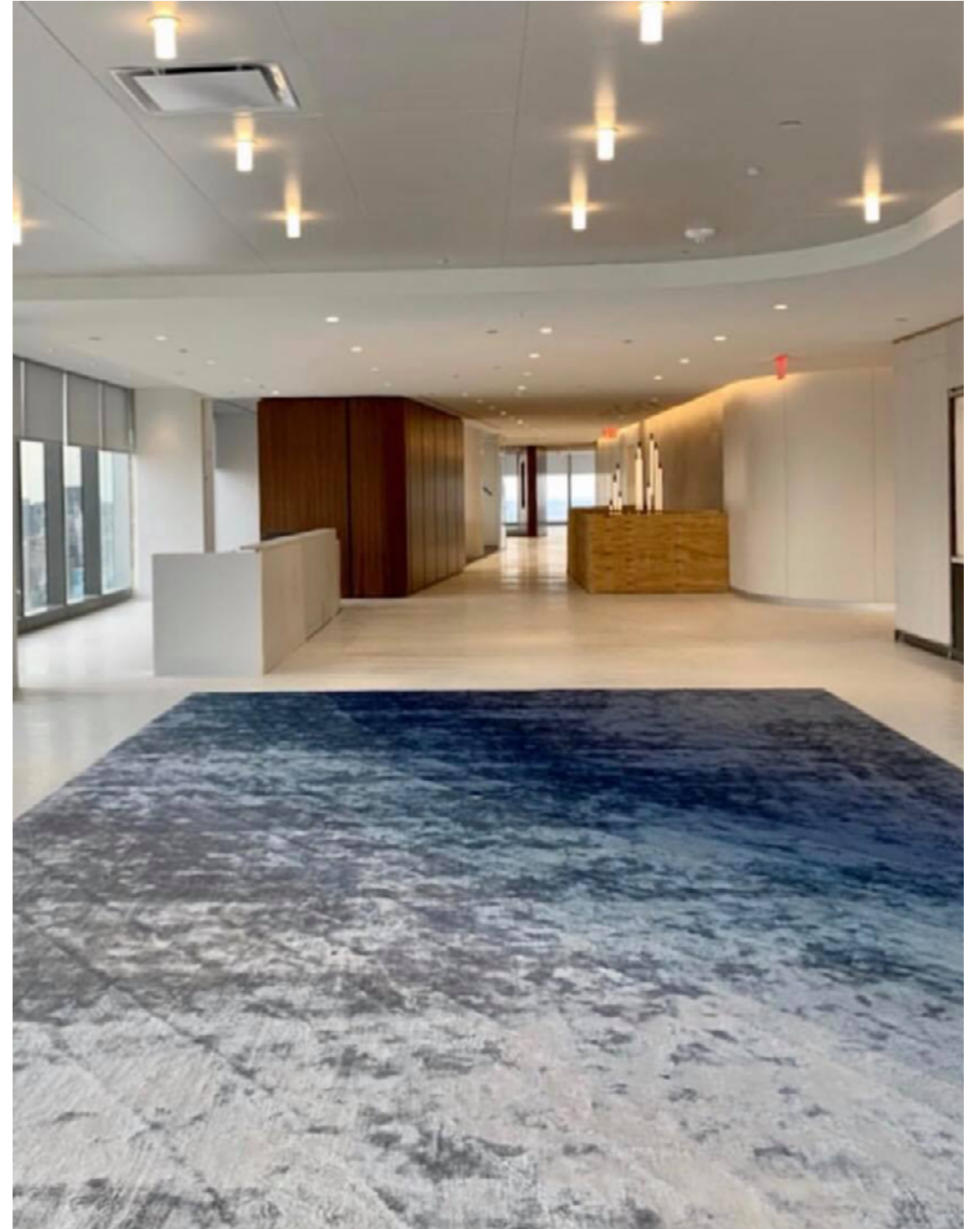

Design Ref: G3
Collection: Geometric
Quality: Sintra
Material: Fine Wool
Color Ref: S315, S440,
S442, S730, S653, S655
and S656

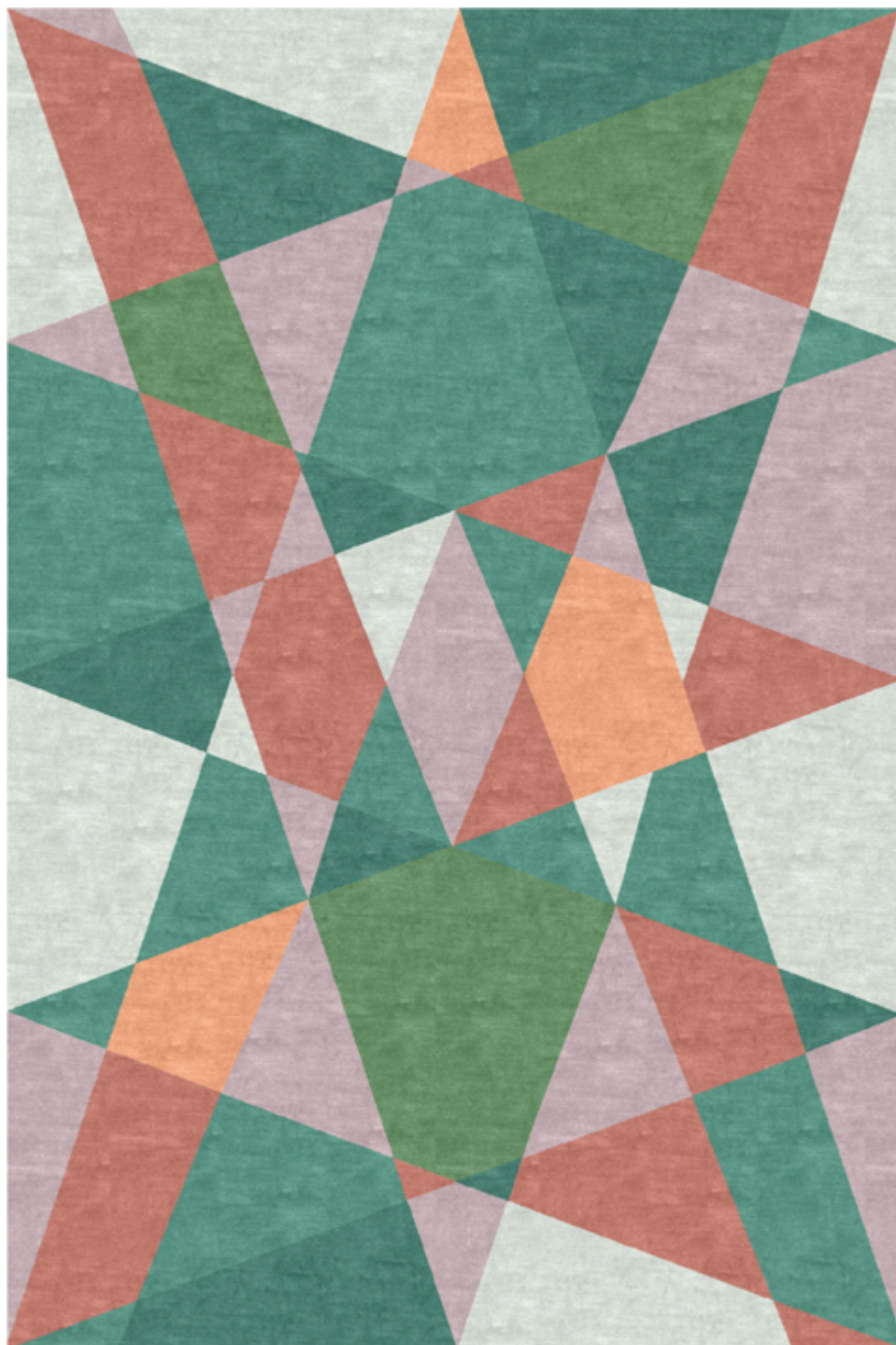

Project Design

Custom handtuft rug
in wool for Alfombras
VeoVeo.

*Clients design.



Design Ref: R1
Collection: Round
Quality: Porto
Material: Wool
Color Ref: PT901 and
PT315

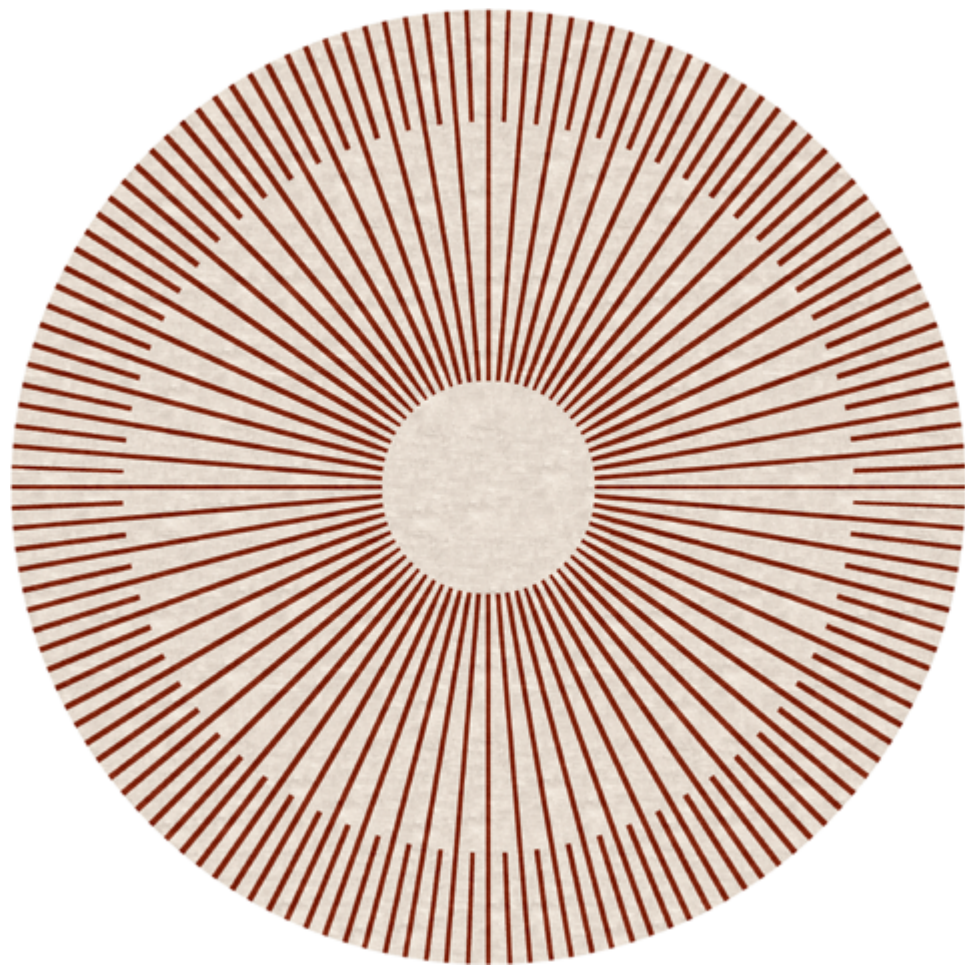

Design Ref: G5
Collection: Geometric
Quality: Porto
Material: Wool
Color Ref: PT703 and
PT315

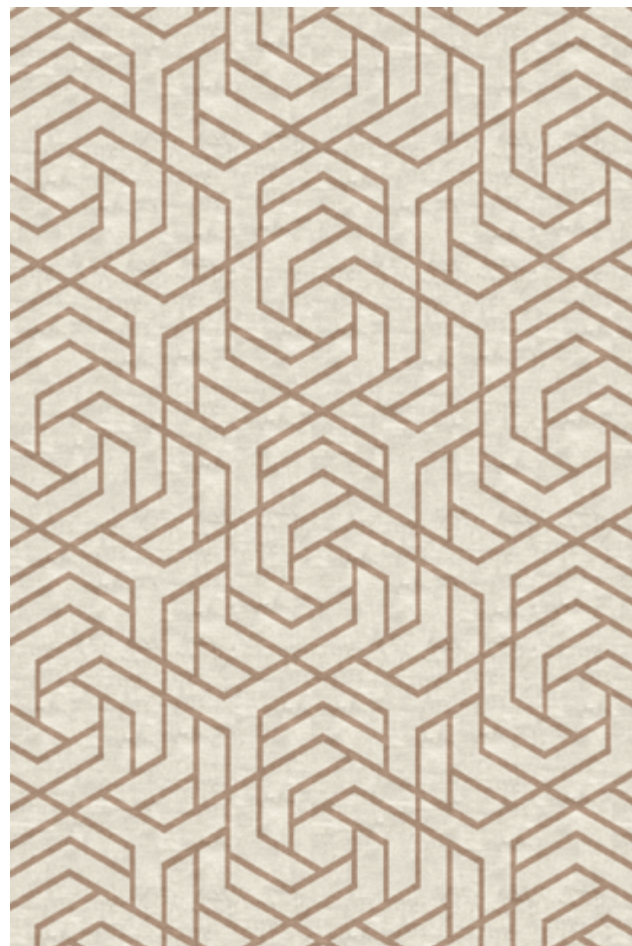

Design Ref: L10
Collection: Lines
Quality: Porto
Material: 100% Wool
Color Ref: PT305, PT314,
PT308, PT307, PT309 and
PT609

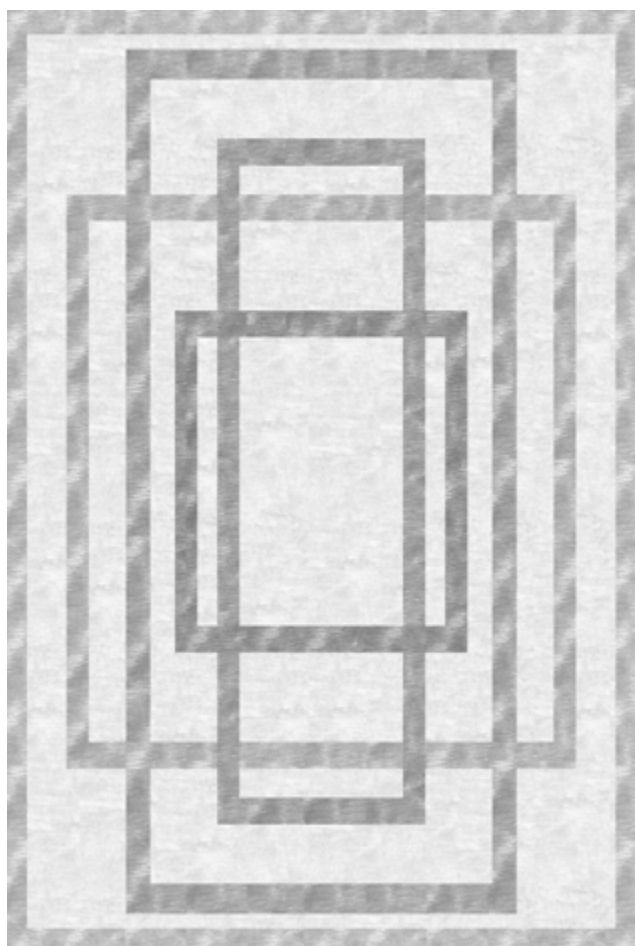

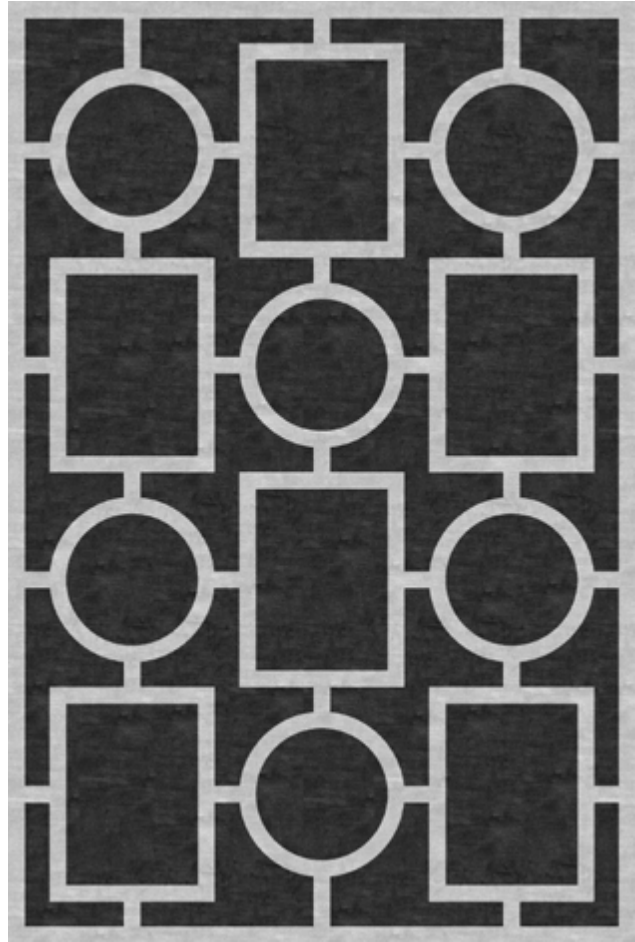

Design Ref: G12
Collection: Geometric
Quality: Porto
Material: 100% Wool
Color Ref: PT312 and
PT307



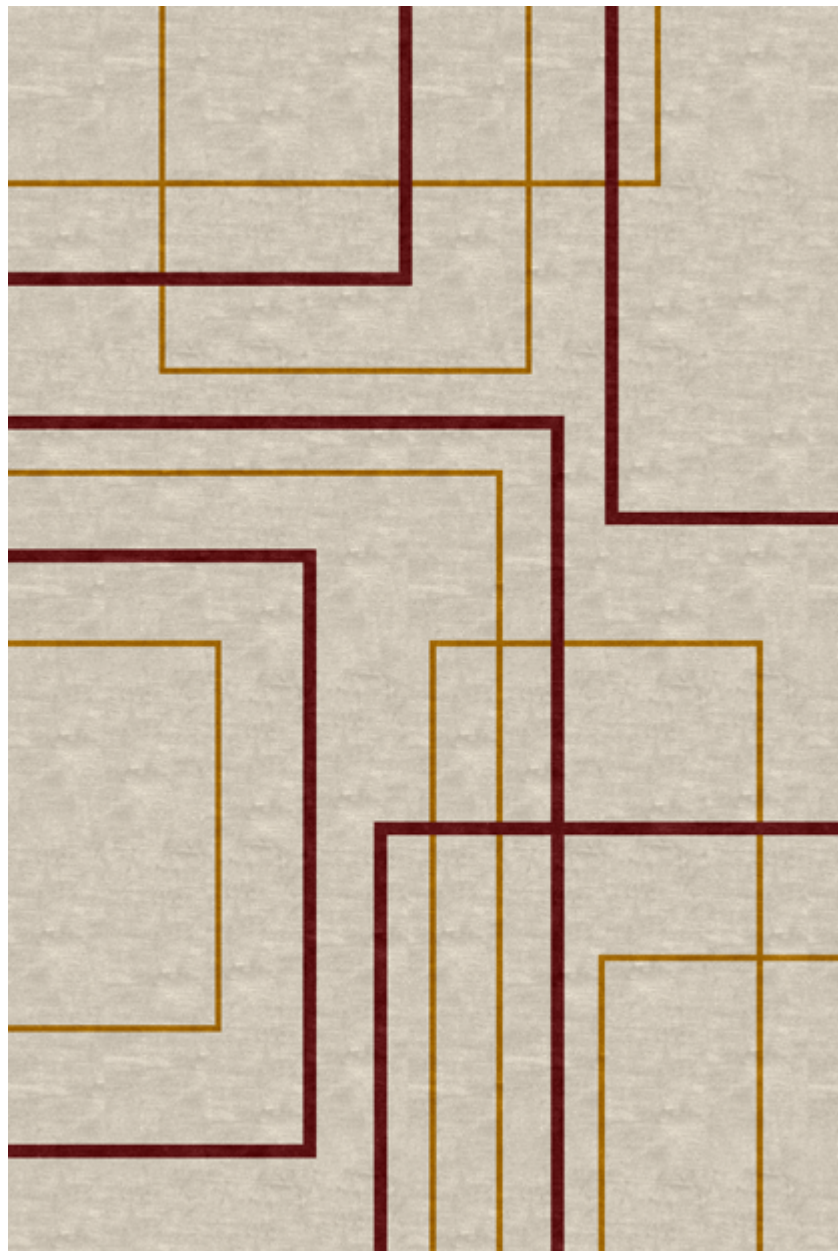

Design Ref: G12
Collection: Geometric
Quality: Porto
Material: 100% Wool
Color Ref: PT312 and
PT307



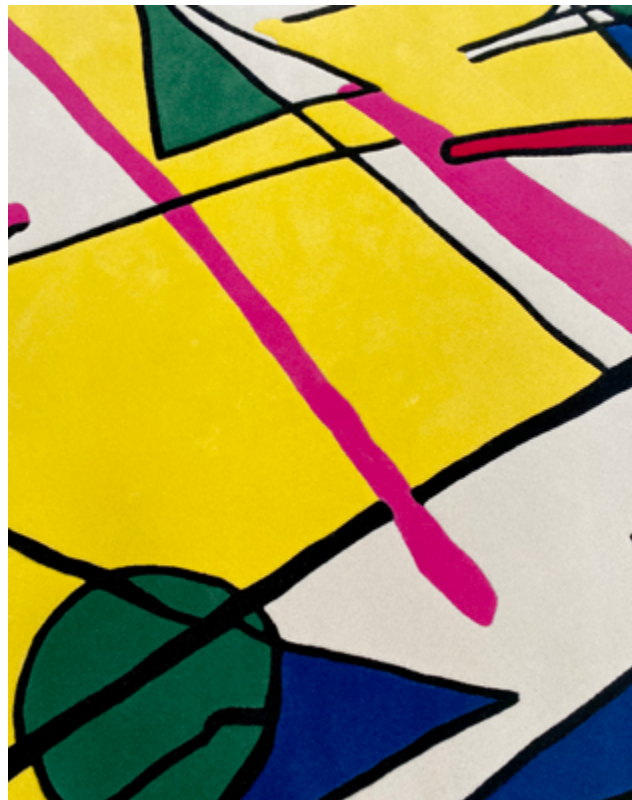

Project Design

Custom handtuft rug for portuguese artist Sobral Centeno.

*Clients design.



Design Ref: L8
Collection: Lines
Quality: Sintra
Material: 100% Fine Wool
Color Ref: S705 and S701



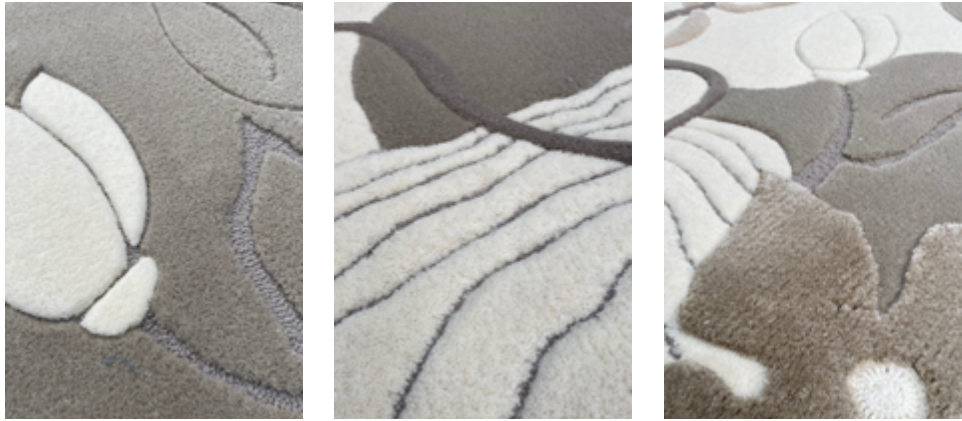

Design Ref: T3
Collection: Textures
Quality: Porto and Gloss
Material: 100% Wool and
Lyocel
Color Ref: PT300, PT317,
PT723, LY52 and LY4





Design Ref: T3
Collection: Gradient
Quality: Sintra
Material: 100% Fine Wool
Color Ref: S732, S443,
S411, S413, S440 and
S306



A modern office interior featuring a reception desk with a marble top and a wooden wall behind it. The word "Quilter" is illuminated in gold on the wall. Two people are seated at the desk with laptops. In the foreground, there is a lounge area with three light-colored armchairs and three round coffee tables on a large rug with a green and white geometric pattern. The floor is made of light wood, and the ceiling has recessed lighting tracks.

Quilter

www.tapetesbeiriz.com
Bespoke tufted rugs made in Portugal.