

# Wide Awake Local Anesthesia

James Verheyden, MD  
Hand & Upper Extremity Surgeon  
The Center  
Bend, OR

Nothing to Disclose



1

One of the Best Things That I Have Done in my Practice



2

Eliminating Variables



$$\lim_{h \rightarrow 0} \frac{(x - h)^2 - x^2 + h}{h}$$

3

No IV's



4

No Sedation, Not Groggy



5

No Anesthesia Charge



6

No Need for Preop Bloodwork, EKG's

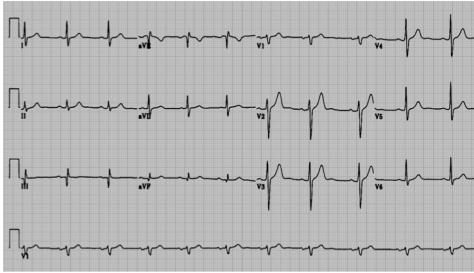

7

You Can Eat Right up to Surgery



8

No Need to Get Undressed



9

No Need to Stop Anticoagulants



10

You Can Drive Home



11

Nurses and Staff Love it!



12

### I Love Talking to & Educating my Patients



13

### I Hate the Hospital



14

### Avoids all the Downsides of Anesthesia



15

### Tremendous Healthcare Savings



16

### Can do Almost Any Surgery

- Elbow
  - All soft tissue
    - All cubital tunnel
    - Olecranon bursal
  - Bone Surgery more difficult – Olecranon fractures
- Forearm
  - Both bone forearm fx
- All Wrist and Hand
  - Distal radius fx
  - Osteotomies
  - CMC arthroplasty
  - PRC
  - Wrist Arthroscopy
  - Tendon repairs
  - Microsurgery
  - All ECTR, triggers, De Quervain's
  - PIP and MCP arthroplasties



17

### C Spine Fracture



18

Can do Almost Any Surgery



19

Beware the Demented Patient



20

I love the Tourniquet



21

ECTR, Cubital Tunnel, & Thumb CMC Arthroplasty



22

ECTR, Cubital Tunnel, & Thumb CMC Arthroplasty



23

My Cocktail



24

### I Love Epinephrine

Epinephrine

Local anesthetic

Local anesthetic

Flushed out of the local area

Epinephrine produces vasoconstriction and localizes the drug

THE CENTER

25

### 1% Lido with Epi Preferred

- 5 hours wrist
- 10 hours finger
- 0.25% Marcaine with Epi
  - Numbness to pain 15 hours
  - Numbness to pressure and touch 30 hours
- **Finger numb but it hurts**

THE CENTER

26

### Bicarb

50 mL Single-dose  
8.4% Sodium  
Bicarbonate  
Inj., USP Rx only  
50 mEq (1 mEq/mL)  
4.2 g Sodium (84 mg/mL)  
HOSPIRA, INC. LARG PHARMACY & WHOLESALE  
LOT 02-1244-11

THE CENTER

27

### Bicarb x 2 4 Pus

50 mL Single-dose  
8.4% Sodium  
Bicarbonate  
Inj., USP Rx only  
50 mEq (1 mEq/mL)  
4.2 g Sodium (84 mg/mL)  
HOSPIRA, INC. LARG PHARMACY & WHOLESALE  
LOT 02-1244-11

THE CENTER

28

### My Cocktail

MEDICATION ADDED

PATIENT: 11/22/19

DRUG: 0.25% Bupivacaine

AMOUNT: 1.25 mL (12.5 mg)

ADDED BY: [signature]

DATE: 11/22/19

THE CENTER

29

### Finger Tournicot's

Tourni-cOt  
Patient Use

THE CENTER

30

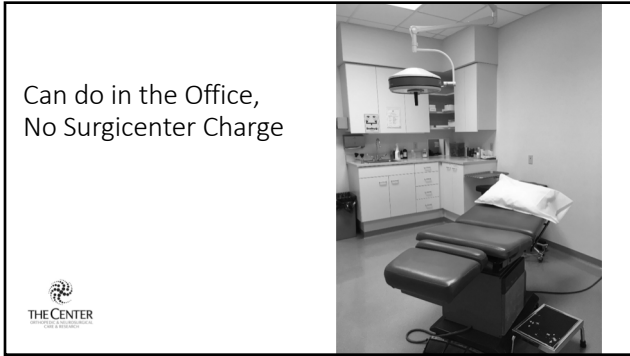

31

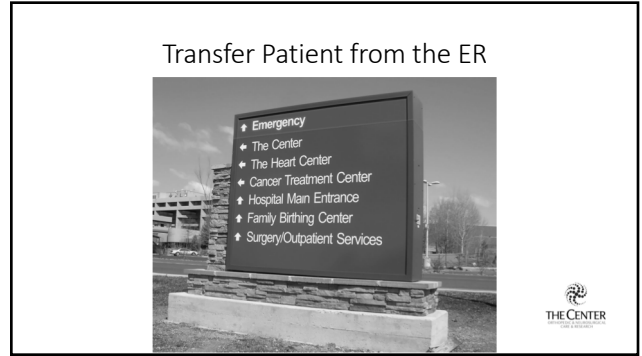

32



33



34



35



36

Injection Tips



37

Do not use Refrigerated Local Anesthetic



38

Stabilize the Syringe with Both Hands



39

Inject Perpendicular to the Skin

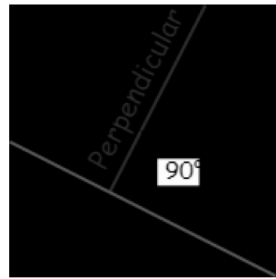

40

Learn From Each Patient and Each Injection



41

For Bone - Get the Periosteum

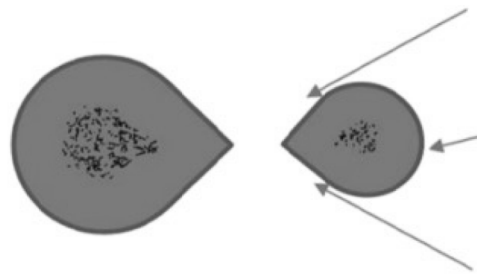

42

The 25 minutes

THE CENTER

43

Good Morning!  
Any Allergies?  
Do the Injection  
Then do Paperwork

THE CENTER

44

Next Time There are Too Many Variables,  
Hassles, Patient is too Sick, Etc.  
Think Local!

Wide Awake Anesthesia

THE CENTER

45