

# STRUCTURAL FUNCTIONS OF HARMONY

By  
ARNOLD SCHOENBERG

W · W · NORTON & COMPANY · INC · *New York*

**COPYRIGHT, 1954, BY  
W. W. NORTON & COMPANY, INC.**

**MANUFACTURED IN THE UNITED STATES OF AMERICA**

## CONTENTS

	PAGE
ACKNOWLEDGEMENT	vii
EDITOR'S PREFACE	ix
THE USE OF THIS BOOK FOR TEACHING AND SELF-INSTRUCTION	xi
I STRUCTURAL FUNCTIONS OF HARMONY	I
II PRINCIPLES OF HARMONY (A BRIEF RECAPITULA- TION)	4
Part-Leading	4
Dissonances and Their Treatment	5
Root Progressions	6
The Minor Tonality	9
Establishment of Tonality	II
The Cadence I	II
The $\frac{6}{4}$ -Chord of the Cadence	14
The Half Cadence: Other Cadences	14
III SUBSTITUTES AND REGIONS	15
Derivation of the Substitutes	15
Introduction of Substitutes	18
Regions I	19
Introduction of Regions	21
Chromatic Procedure	23
Functional Limitations of Artificial Dominants	28
The Cadence II (enriched)	29
IV REGIONS IN MINOR	30
Regions II	30
V TRANSFORMATIONS	35
Transformations of the Second Degree	35
Transformations of Other Degrees in the Tonic Region	38
Restrictions	41
VI VAGRANT HARMONIES	44
VII INTERCHANGEABILITY OF MAJOR AND MINOR (TONIC MINOR, SUBDOMINANT MINOR AND v-MINOR REGIONS)	51
Regions III	51
Tonic Minor Region	51
Subdominant Minor Region	54
Five-Minor Region (v)	56

CONTENTS

	PAGE
VIII INDIRECT BUT CLOSE RELATIONS (MEDIANT MAJOR, SUBMEDIANT MAJOR, FLAT MEDIANT MAJOR AND MINOR, FLAT SUBMEDIANT MAJOR AND MINOR	57
Regions IV	57
Major	57
Minor	62
Remotely Related Intermediate Regions	65
IX CLASSIFICATION OF RELATIONSHIP	68
Regions in Major	68
Regions in Minor	73
X EXTENDED TONALITY (EXAMPLES FROM MUSICAL LITERATURE)	76
XI PROGRESSIONS FOR VARIOUS COMPOSITIONAL PUR- POSES	114
Sentence	114
Period	115
Codetta	118
Contrasting Middle Section	120
Sequence	125
Variation of the Sequence	134
Pedal	137
Transition	139
Durchführung (Elaboration)	145
Roving Harmony	164
The So-Called "Free Forms"	165
XII APOLLONIAN EVALUATION OF A DIONYSIAN EPOCH	192
GLOSSARY AND TABLE OF DEGREES	197
INDEX	199

## ACKNOWLEDGEMENT

I HAD been constantly dissatisfied with the knowledge of harmony of my students of composition at University of Southern California, Los Angeles. To remedy this shortcoming I instituted a new class to which the conventional harmony teaching should be the prerequisite: STRUCTURAL FUNCTIONS OF HARMONY. At this time (1939) a young former student of mine, Leonard Stein, had already become my assistant and remained in this capacity for the next three years. Thus naturally when I started to write the present book I could not select one better to help me express my ideas. He had observed the development of these ideas from the very beginning and had watched me struggling with their formulation.

I was not wrong in this selection. While perhaps a perfectionist might have tortured me with corrections of my English, upsetting the flow of ideas, he had the patience to let me pronounce my sentences in their rudest forms if only they expressed the idea clearly. Of course the gravest grammatical errors had to be eliminated, but the polishing of the style could be postponed.

In spite of the preliminary work done in classes and Mr. Stein's collection of notes and examples at this time, the real writing and frequent rewriting of the book demanded nearly two years. The extreme number of examples necessary for illustrating and clarifying every problem; the application of the theories in the analysis of the examples from literature and the inevitable work of writing and copying are indications of Mr. Stein's share in the production of this book.

I use with pleasure this opportunity to thank him for his intelligent, careful, assiduous and discriminating assistance.

ARNOLD SCHOENBERG

28 March 1948

## EDITOR'S PREFACE

WRITTEN in the last years of Schoenberg's life, *Structural Functions of Harmony* represents the master's final thoughts on "traditional" harmony, and sums up all his conclusions on the subject subsequent to the *Harmonielehre*. There is no need for me to stress the value and importance of this work; the reader will be able to appreciate this for himself. Having been entrusted by Mrs. Schoenberg with the task of preparing the book for publication, I need only explain the extent of such "editing" as has been done. This has mainly consisted of purely grammatical alterations designed to make easier reading here and there, without altering Schoenberg's thought in any way. In addition some explanatory phrases have been interpolated; these are enclosed in square brackets. Schoenberg's prose style was always extremely compressed, even elliptical; and these interpolations are merely designed to bring out the meaning more easily.

The remaining problem is that of the technical terms used. Many of these were devised by Schoenberg himself, and do not correspond to the normal American or English usages; as Mrs. Schoenberg says: "He was striving sometimes for days to find the right expression if he felt that many of the usual terms were misleading and erroneous and did not correspond to the meaning". In these circumstances, and also in view of the fact that the book is designed for both American and English readers, whose musical nomenclature often varies considerably from each other's, clearly the right course is to leave Schoenberg's musical terms without alteration, and to provide an explanatory glossary of those terms which differ from either American or English usage. This will be found on p. 197.

In conclusion, I would draw the reader's special attention to the Chart of the Regions (p. 20); thorough mastery of the symbols contained in this chart is essential for the understanding of the analyses in the latter part of the book. In particular, it is important to remember Schoenberg's practice, following the normal German usage, of writing the names of major keys in capitals and of minor keys in small letters, without any

STRUCTURAL FUNCTIONS OF HARMONY

explanatory "major" or "minor"—thus **F**= F major; **f**=F minor; **SD**=subdominant major; **sd**= subdominant minor.

My grateful thanks are due to Mr. Leonard Stein of Los Angeles, who helped Schoenberg in the preparation of the book, particularly with regard to the musical examples. His practical assistance and advice have been invaluable.

Many thanks are also due to the following publishers for permission to print quotations from copyright works.

Strauss. Salome		Boosey & Hawkes Ltd.
Grieg. Cello Sonata	}	Hinrichsen Edition Ltd., the proprietors of Peters Edition.
Reger. Violin Concerto		
Schoenberg. Der Wanderer	}	By arrangement with Universal Edition (Alfred A. Kalmus, London)
Lockung		
1st Chamber Symphony		
Pelleas & Melisande		
Dvorak. New World Symphony		Alfred Lengnick & Co., Ltd.
Debussy. Images		Edition Jean Jobert and United Music Publishers Limited

HUMPHREY SEARLE

*London*

## THE USE OF THIS BOOK FOR TEACHING AND SELF-INSTRUCTION

THIS book contains in condensed form the methods of teaching harmony as presented in my *Harmonielehre*. Those whose training is based on these methods will easily be able to follow the more remote conclusions on the evaluation of structural functions. Unfortunately the understanding of harmony by many students is superficial, and foreign to the procedures of great composers. This is caused by the general use of two obsolete teaching methods. One, consisting of writing parts above a figured bass, is much too easy a task; the other, harmonizing a given melody, is too difficult. Both are basically wrong.

Practising part-writing is the only achievement of the figured-bass method. The expectation that becoming familiar with correct harmonic progressions will train the ear is not justified. If such were the case, familiarity with good music would make further teaching superfluous. Besides, playing from figured bass is no longer customary. I suppose that my generation was the last to know it. Today even good organists prefer written-out harmonies to the obsolete shorthand notation.

Harmonizing given melodies is in contradiction to the process of composition; a composer invents melody and harmony simultaneously. Subsequent correction may sometimes be necessary; improvements anticipating later developments and adaptations for changed purposes may challenge the composer's technique. One might also be obliged to harmonize a melody—a folksong, or one by a "one-finger composer". Again, this can be done only by one who has been born with or has acquired the sense for the evaluation of harmony.

More than forty years of experience have proved to me that it is not difficult to study harmony according to the method of my *Harmonielehre*—that is, to compose harmony progressions from the very beginning. It is also the intention of this book to provide students who have been taught in other ways with a full insight into this technique. Basic advice for this

purpose is given in Chapter II; additional recommendations appear in the following chapters.

Of course, part-leading must not be allowed to be a handicap to one who attempts these advanced studies. One who cannot control four parts with a certain ability either has not worked seriously or is entirely untalented and should give up music at once.

Knowing the *treatment of dissonances*, obeying the advice for the use of root progressions, and understanding the process of "neutralization" will provide the background for further conclusions. It is important to relate "substitutes"<sup>1</sup> and "transformations"<sup>2</sup> to degrees<sup>3</sup>, and to understand that they do not alter the structural functions of the progressions. They intensify the affinity between tones and promote melodically convincing part-leading.

It should not be overlooked that harmonies with multiple meaning—the "vagrants"—may occasionally proceed in conflict with the theory of root progressions. This is one of the short-comings of every theory—and this theory cannot claim to be an exception; no theory can exclude everything that is wrong, poor, or even detestable, or include everything that is right, good, or beautiful.

The best I can aim at is to recommend such procedures as will seldom be wrong, to draw the attention of the student to the fact that there are distinctions to be made, and to give some advice as to how the evaluation of harmonic progressions will help him to recognize his own shortcomings.

<sup>1</sup> cf. Chapter III.

<sup>2</sup> cf. Chapter V.

<sup>3</sup> "Degree" means the *root* and the *chord* constructed on a degree of the scale. "The tones of the scale, each of which is the root or lowest tone of a triad, are called *degrees*" (Schoenberg, *Harmonielehre*, p. 35; *Theory of Harmony*, p. 11.)

## CHAPTER I

### STRUCTURAL FUNCTIONS OF HARMONY

A TRIAD standing alone is entirely indefinite in its harmonic meaning; it may be the tonic of one tonality or one degree of several others. The addition of one or more other triads can restrict its meaning to a lesser number of tonalities. A certain order promotes such a *succession* of chords to the function of a *progression*.

A *succession* is aimless; a *progression* aims for a definite goal. Whether such a goal may be reached depends on the continuation. It might promote this aim; it might counteract it.

A *progression* has the function of establishing or contradicting a tonality. The combination of harmonies of which a progression consists depends on its purpose—whether it is establishment, modulation, transition, contrast, or reaffirmation.

A *succession* of chords may be *functionless*, neither expressing an unmistakable tonality nor requiring a definite continuation. Such successions are frequently used in descriptive music. (see Ex. 1).

Wagner: Lohengrin, Prelude      b) Lohengrin

1. 
  
I                  VI                  I
I                  VI                  I

c) Götterdämmerung      d) Götterdämmerung

c: V                  V

e)                                  f) Schubert Am Meer

I                                  H I

The harmony of popular music often consists only of a *mere interchange* of tonic and dominant (Ex. 2), in higher forms concluded by a cadence. Though a mere interchange is primitive, it still has the function of expressing a tonality. Ex. 3 illustrates beginnings with mere interchange of I—IV, I—II, and even I—IV of the submediant region.<sup>1</sup>

a)

2.

b)

I V

a) Schumann: Piano Quintet      b) Beethoven: Sonata, Op. 57

3.

I IV I      I IV I

c) Beethoven: Quartet, Op. 59/2      d) Brahms: In stiller Nacht  
(Gesänge für Chor)

(e minor)\* t VI # VI I      I # I # I

\* (SM) I IV I

\* See CHART OF THE REGIONS, p. 20

The centripetal function of progressions is exerted by stopping centrifugal tendencies, i.e., by establishing a tonality through the conquest of its contradictory elements.

*Modulation* promotes centrifugal tendencies by loosening the bonds of affirmative elements.<sup>2</sup> If a modulation leads to

<sup>1</sup> For the *regions*, see Chapter III.

<sup>2</sup> i.e. Elements which affirm one definite tonality.]

another region or tonality, cadential progressions may establish this region. This occurs in subsections, preliminary endings, contrasting additions of subordinate themes, connecting passages with the purpose of co-ordination and subordination, transitions, and in modulatory sections of scherzos, sonatas, symphonies, etc.

*Roving* harmony is often to be observed in modulatory sections—for example, in fantasies, recitatives, etc.<sup>1</sup> The difference between a modulation and roving harmony is illustrated in Ex. 4. Evidently in Ex. 4b, c, d, no succession of three chords can unmistakably express a region or a tonality.

a) Modulation

4.

d: V

b) Roving

c) Roving

d) Roving

<sup>1</sup> See The So-called Free Forms.

## CHAPTER II

### PRINCIPLES OF HARMONY

#### (A Brief Recapitulation)

HARMONY teaches:

Firstly, the constitution of chords, that is, which tones and how many of them can be sounded simultaneously in order to produce consonances and the traditional dissonance: triads, seventh chords, ninth chords, etc., and their inversions.

Secondly, the manner in which chords should be used in succession: to accompany melodies and themes; to control the relation between main and subordinate voices; to establish a tonality at the beginning and at the end (cadence); or, on the other hand, to abandon a tonality (modulation and remodulation).

Whether the chords built on the seven tones of the major scale appear as triads, seventh chords, ninth chords, etc., or as their inversions, they will always be referred to according to their *root*, i.e., as first *degree* (I), second *degree* (II), third *degree* (III), etc.

a) Triads of C-major                      b) Seventh Chords

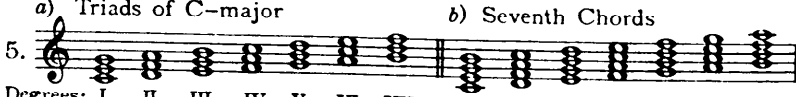

Degrees: I II III IV V VI VII I<sub>7</sub> II<sub>7</sub> III<sub>7</sub> IV<sub>7</sub> V<sub>7</sub> VI<sub>7</sub> VII<sub>7</sub>

c) Ninth Chords

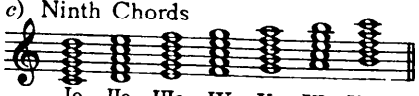

I<sub>9</sub> II<sub>9</sub> III<sub>9</sub> IV<sub>9</sub> V<sub>9</sub> VI<sub>9</sub> VII<sub>9</sub>

#### PART LEADING

When connecting chords it is advisable that each of the four voices (soprano, alto, tenor and bass, generally used to present harmonic successions) should move no more than necessary.<sup>1</sup> Accordingly large leaps are avoided, and if two chords have a tone in common it should, if possible, be held over in the same voice.

<sup>1</sup> " Sie gehorchen dem *Gesetz* des nächsten Weges " (They obey the *law* of the shortest way), Anton Bruckner taught his class at the Vienna University.

This advice is sufficient to avoid the greatest mistakes in part leading, though special precautions are necessary to avoid open or hidden parallel octaves or fifths. Contrary rather than parallel motion is recommended.

DISSONANCES AND THEIR TREATMENT

While consonances such as simple triads, if faulty parallels are avoided, can be connected unrestrictedly, dissonances require special treatment. In a seventh chord the dissonance usually descends one step to become the third or fifth of the following harmony, or is held on to become its octave.

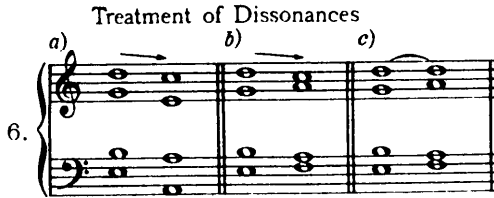

If ninth chords are used, a similar treatment of both seventh and ninth is necessary.

OUTER VOICES

Of greatest importance is the construction of the two outer voices, soprano and bass. Leaps and successions of leaps which tradition calls unmelodic should be avoided; both voices need not become melodies, but should possess as much variety as possible without violating the rules of part-leading. In the bass, which one might rightfully call the “second melody”, 6-chords,  $\frac{6}{4}$ -chords,  $\frac{6}{5}$ -chords,  $\frac{4}{3}$ -chords and 2-chords should frequently be used in place of root positions of triads and seventh chords. But the  $\frac{6}{4}$ -chord, when not a mere passing harmony, should be reserved for the “ $\frac{6}{4}$ -chord of the cadence”.

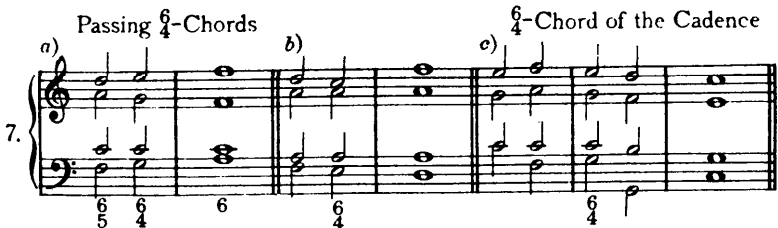

Remember: in a 2-chord the dissonance is in the bass, and must accordingly descend to a  $\frac{6}{3}$ -chord.

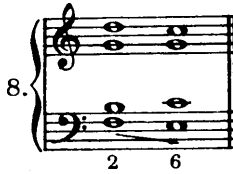

## ROOT PROGRESSIONS

Note: there is a difference between the bass of a chord and its root. In a 6-chord the third is in the bass; in a  $\frac{4}{3}$ -chord the fifth is in the bass, etc.

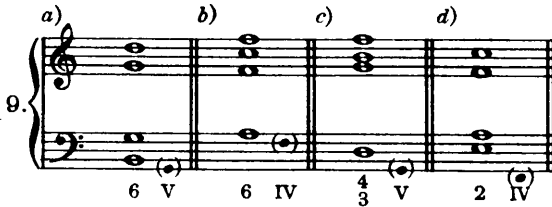

The structural meaning of a harmony depends exclusively upon the degree of the scale. The appearance of the third, fifth or seventh in the bass serves only for greater variety in the "second melody". Structural functions are exerted by *root progressions*.

There are three kinds of root progressions:

(1) *Strong* or *ascending* progressions:<sup>1</sup>

(a) A fourth up, identical with a fifth down:

Ascending Progressions: 4<sup>th</sup> Up

<sup>1</sup> The term *strong* is used because great changes in the constitution of the chord are produced. When the root progresses a fourth up the root note of the first chord is degraded, becoming only the fifth of the second chord. In the case of the root progression a third down, the root note of the first chord is degraded even further, becoming the third of the second chord. The term *ascending* is used in order to avoid the term *weak* progressions in contrast to *strong*. *Weak* qualities have no place in an artistic structure. This is why the second category of root progressions is not called *weak* but *descending*. For more on this subject see Arnold Schoenberg: *Harmonielehre*, p. 140. *Theory of Harmony*, p. 69 ff.

(b) A third down:

Ascending: 3<sup>rd</sup> Down

11.

a) b) c) d) e) f) g)

3<sup>rd</sup> root

I VI II VII<sup>6</sup> III I<sub>7</sub> IV<sup>6</sup> II<sup>6</sup> V<sub>2</sub> III VI IV VII<sup>6</sup> V<sub>5</sub> V<sub>5</sub>

(2) Descending progressions:<sup>1</sup>

(a) A fourth down:

12.

a) b) c) d)

5<sup>th</sup> root

I V II VI<sup>6</sup> III VII<sup>6</sup> IV I

etc.

(b) A third up:

13.

a) b) c) d)

3<sup>rd</sup> root

I III II IV III<sup>6</sup> V IV VI

etc.

(3) Superstrong progressions:<sup>2</sup>

(a) One step up:

14.

a) b) c) d)

I<sup>6</sup> II<sup>6</sup> II<sup>6</sup> III III<sub>7</sub> IV IV V

etc.

<sup>1</sup> They do not possess the conquering power of the ascending progressions. On the contrary, they promote the advancement of inferior tones. In I-V, II-VI, III-VII, etc., the fifth of the first chord always advances to become the root of the second. And in I-III, II-IV, III-V, etc., a tone of inferior importance, the third, advances to become the root.

<sup>2</sup> In both cases all the tones of the first chord are "conquered", i.e. eliminated entirely.

(b) One step down:

Step Down

15. etc.

II I<sup>6</sup> III II<sup>6</sup> IV III

“Ascending” progressions can be used without restriction, but the danger of monotony, as, for example, in the circle of consecutive fifths, must be kept under control.

Circle of Fifths

16.

IV VII III VI II V I IV

“Descending” progressions, while sometimes appearing as a mere interchange (I-V-V-I, I-IV-IV-I), are better used in combinations of three chords which, like I-V-VI or I-III-VI, result in a strong progression (see especially Ex. 17 e).

Descending + Ascending Progressions

17.

a) I<sup>6</sup> → V II I → V VI I → III IV

d) I → III VI I → III VII → II V VII → IV I

Superstrong progressions often appear as *deceptive*<sup>1</sup> [i.e. false] progressions, generally when the first chord is a dominant (or an “artificial dominant,” etc.; see Chapter III), in the

<sup>1</sup> The term “deceptive cadence” should be replaced by *deceptive progression*, since there is no cadence: the superstrong progression avoids a cadence.

seventh tone, the natural sixth tone is also replaced by a tone a half-step higher.<sup>1</sup>

20.

a) Aeolian

b) Substitute Tones

c)

d) Ascending Scale

e) Descending Scale

f) Derived from Major Scale

g) Substitute Tones of c-Minor

Ascending and descending scale forms (sixth and seventh tones) should not be intermixed, but kept apart to avoid cross-relations.

The inclusion of substitute tones in the minor tonality produces thirteen different triads, while there are only seven in the major. When advice has been given for “*neutralization*” of cross-related tones, it will become apparent that some of these chords endanger the tonality.<sup>2</sup>

21. Triads of a-minor

For the same reason not all of the seventh chords are usable.

22. Seventh Chords

The treatment of *dissonances* in the minor is often obstructed by the necessity of keeping a substitute tone apart from its natural tone. The discrepancy between the *treatment of the*

<sup>1</sup> J. S. Bach frequently uses the substitute seventh and sixth tones when descending for melodic reasons.

<sup>2</sup> For more about the process of *neutralization* see p. 18 and Arnold Schoenberg: *Harmonielehre*, p. 116. *Theory of Harmony*, p. 49.

*dissonance* (i.e. its necessity either to be held over or to fall) and the necessity of the leading tone to rise is the cause of some problems.

Augmented and diminished steps are traditionally considered unmelodic.

In Ex. 23 a number of progressions are illustrated.

23.

a) Ascending Progressions

I IV I VI I VI<sub>7</sub> II<sup>6</sup> V II V

III<sup>6</sup> VI III VI III I III I etc.

b) Descending Progressions

I V I V I III VI

c) Superstrong Progressions

V VI III IV<sup>6</sup> III<sup>6</sup> IV<sup>6</sup> etc.

ESTABLISHMENT OF TONALITY

THE CADENCE I

A tonality is expressed by the exclusive use of all its tones. A scale (or part of one) and a certain order of the harmonies affirm it more definitely. In classical and popular music, a mere interchange of I and V is sufficient if not contradicted by extra-tonal harmonies. In most cases, for sharper

definition, a *cadence* is added at the end of an entire piece or of its sections, segments, and even smaller units.

Distinguishing a tonality from those tonalities which resemble it most is the first step towards its unmistakable establishment. **C** major differs from **G** major and **F** major by only one tone, in each case, **f#** and **b $\flat$**  respectively. But it also has many tones and triads in common with **a** minor (submediant), **e** minor (mediant), and even **d** minor. Thus, Ex. 24a illustrates that the first three triads admit the establishment of **C** major as well as **G** major or **e** minor. Similarly, in 24b such "neutral" triads can be in **C** major, **a** minor or **F** major; and three neutrals in 24c can be continued in **C** major or **d** minor. A succession of neutral triads fails to establish a tonality.

\*See CHART OF THE REGIONS, p.20

24. a)

Triads: (T) I, (D) III, (m) VI, II, V, I, IV, I<sub>6</sub>, V, I

2

3

Triads: (T) I, (D) IV, (m) I, VI, II, I<sub>6</sub>, V, I, V, III, I, II, V, I

b)

1

2

3

Triads: (T) I, VI, (sm) IV, II, I<sub>6</sub>, V, I, I<sub>6</sub>, V, VI, I, (SD) IV, II, V, I

c)

T I V III VI II V I  
dor IV II-----V VI II I<sub>4</sub> V I

The chords which express a tonality unmistakably are the three main triads: I, IV and V. IV, by contradicting the  $f\sharp$ , excludes the dominant of **G** major; the  $b\flat$  of V excludes the subdominant's  $b\flat$ . In the cadence the traditional order is IV-V-I, consisting of the superstrong progression IV-V and the ascending V-I.

a) CADENCES

25.

I V<sup>6</sup> III VI IV V<sup>7</sup> I  
 I II<sup>6</sup> VII<sup>6</sup> I<sup>6</sup> IV V<sup>7</sup> I

c) Minor

I III<sub>4</sub> VI III IV V<sup>7</sup> I

d)

I II<sup>6</sup> V VI IV V I

V in the cadence is never replaced by another degree and appears exclusively in root position. But IV is often replaced by II (ascending to V) or by VI (superstrong to V).

26.

a)

I V VI IV II V I

b)

I VI II<sup>6</sup> V<sup>7</sup> VI V I

c)

I VI II<sup>6</sup> V I

d)

I VII<sup>7</sup> VI<sup>6</sup> III<sub>4</sub> VI V<sup>7</sup> I

THE  $\frac{6}{4}$ -CHORD OF THE CADENCE

The  $\frac{6}{4}$ -chord of the cadence is often considered as a prepared or unprepared suspension to be resolved into V (see Ex. 27 a, b). By convention this function of the  $\frac{6}{4}$ -chord has acquired such prominence that it is often misleading if a  $\frac{6}{4}$ -chord, especially on a degree other than I, appears in another context.

27.  $\frac{6}{4}$ -Chord of Cadence

a) Prepared

b) Unprepared

c)

d)

IV  $I\frac{6}{4}$  V

$II^6$   $I\frac{6}{4}$  V

I IV  $III^6$   $VI^6$   $V\frac{6}{4}$  to G?

I  $V_7$  VI II  $VI\frac{6}{4}$  to a?

## THE HALF CADENCE: OTHER CADENCES

Half cadences bring forth all degrees belonging to a full cadence, but, instead of proceeding to I, stop on V: e.g. IV-V, II-V or VI-V.

28. Half Cadences

a)

b)

c)

d)

I III VI IV V

I III VI II V

I VI IV II V

I V III VI V

Plagal cadences, IV-I or II-I, and the phrygian cadence, II-III (or III), are only a means of stylistic expression and are structurally of no importance.

## CHAPTER III

### SUBSTITUTES AND REGIONS

#### DERIVATION OF THE SUBSTITUTES<sup>1</sup>

Just as the substitute tones in the minor scale are derived from the Aeolian modes, several other substitutes are derived from the remaining modes. They may belong to an ascending scale—like the artificial leading (seventh) tones of Dorian, Mixolydian, Aeolian and occasionally also Phrygian—or to a descending scale—like the minor sixth in Dorian and the perfect fourth in Lydian.

Derivation of Substitute Tones in C major

29. *a)* *b) Dorian*

*c) Phrygian* *d) Lydian*

*e) Mixolydian* *f) Aeolian*

*g) Ascending Substitutes* *Descending*

---

Substitute Tones in A major

*a)* *b) Dorian*

*c) Phrygian* *d) Lydian*

*e) Mixolydian* *f) Aeolian*

*g) Ascending Substitutes* *h) Descending Substitute*

[<sup>1</sup> i.e. "Borrowed" tones or notes.]

Substitute Tones in B $\flat$  Major

a) Dorian      b) Phrygian

c) Lydian      d) Mixolydian

e) Aeolian

f) Ascending Substitutes      g) Descending Substitute

In Ex. 29 the modes and their substitutes are shown in reference to a C major scale, and in transpositions to B $\flat$  and A major, and are classified as ascending or descending substitutes. By substituting for [altering] the third in minor triads, they produce "artificial" major triads and "artificial" dominant seventh chords (Ex. 30 a, b). Substituting for [altering] the fifth changes minor triads to "artificial" diminished triads (30c), commonly used with an added seventh as in (30f), and changes major triads to augmented (30d). Note also the diminished seventh chords<sup>1</sup> (30e) and the artificial minor triad on V.<sup>2</sup>(30g).

Artificial Dominants

30. a) Triads      b) Seventh Chords      c) Diminished Triads

d) Augmented Triads      e) Diminished Sevenths      f)      g)

Artificial dominants, artificial dominant seventh chords, and artificial diminished seventh chords are normally used in progressions according to the models V-I, V-VI and V-IV, i.e. the authentic leap a fourth up and the two superstrong progressions, a second up and down. This is because their thirds are leading tones.

<sup>1</sup> The seventh of a diminished seventh chord will be treated here as the ninth of a ninth chord whose root is omitted.

<sup>2</sup> A dominant is a major triad. If a minor third replaces the natural third this triad must be called *five-minor* (V). [i.e.  $\flat_3$ ].

Artificial Dominants (V-I, V-VI, V-IV)

31. a)

♯ II II ♯ II V(♯) ♯ II (VII(♯II?)) ♯ II VI

♯ II II ♯ II IV ♯ II V ♯ II III ♯ II I

Diminished Sevenths

b)

♯ II II ♯ II V ♯ II ♯ II ♯ II VI ♯ II II ♯ II IV ♯ II V ♯ II ♯ II ♯ II I

Note!

Roots: 9

The artificial minor chord on V preferably follows the model of IV—V in minor. But  $\text{V}-\text{I}$  (Ex. 32c) or  $\text{V}-\text{IV}$  (32d) will also be found.

32. a) Model

a: IV V I C: ♯ II ♯ II II ♯ II ♯ II ♯ II IV V I

b)  $\text{V}$

c)

d)

♯ II ♯ II IV II V I

Diminished triads, in the 19th century, appear more frequently with the added minor seventh. The same is true of the artificial diminished triads on III, which forms successions resembling II-V, II-I and II-III of minor.

33. a)  $\text{III}$

♯ II ♯ II II V I ♯ II II V I ♯ II IV II I II V I

The artificial dominant on II is the first of the *transformations* of this degree (see Chapter V) which are much in use, especially in cadences, where they introduce either  $I_4^6$  or  $V_7$ .

34.

a)  $\text{II}^{\#}$   $I_4^6$   $\text{II}_5^6$   $I_4^6$   $\text{II}_7^4$   $I_4^6$   $V$      
 b)  $\text{II}^{\#}$   $V_7$      
 c)  $\text{II}_5^6$   $V$   $I$

#### INTRODUCTION OF SUBSTITUTES

Tones foreign to the scale can be introduced either quasi-diatonically or chromatically. Both procedures are melodic improvements of the part-leading and seldom involve a change of the degree.

Quasi-diatonic introduction is best carried out in a way similar to the introduction of the seventh and sixth tones in the minor. The substitute seventh tone is a leading tone and must ascend to the eighth tone [octave]. A substitute sixth tone should not lead to a natural sixth or seventh tone, nor should a natural sixth or seventh tone be followed by a substitute sixth or seventh tone. Substitute tones are "neutralized" by ascending, natural tones by descending (35c). However, the natural sixth tone is combined with the substitute seventh in a diminished seventh chord (36e).

35. a) Neutralization

But not:

b)

But not:

c)

d)

36.

a) neutr.  
7 6 5 7 8

b) neutr.  
7 5 4 7 3 7 6 5 7 8

c) 7 8

d) But not: ! ! ! !  
7 7 6 7 7 8

REGIONS I

Only four ascending and one descending leading tones were used in the modes (cf. p.15). These and other substitutes are derived from the relation of a tonality to segments of it which are carried out like independent tonalities: the *regions*. This consideration serves to provide a more profound understanding of the unity in the harmony of a piece.

Intermixing of substitute tones and chords with otherwise diatonic progressions, even in non-cadential segments, was considered by former theorists as modulation. This is a narrow and, therefore, obsolete concept of tonality. One should not speak of modulation unless a tonality has been abandoned definitely and for a considerable time, and another tonality has been established harmonically as well as thematically.

The concept of regions is a logical consequence of the principle of *monotonicity*. According to this principle, every digression from the tonic is considered to be still within the tonality, whether directly or indirectly, closely or remotely related. In other words, there is only *one tonality* in a piece, and every segment formerly considered as another tonality is only a region, a harmonic contrast within that tonality.

Monotonicity includes modulation—movement towards another mode and even establishment of that mode. But it considers these deviations as regions of the tonality, subordinate to the central power of a tonic. Thus comprehension of the harmonic unity within a piece is achieved.

In the following chart the regions are presented by symbols in an order which indicates their relationship.

The regions closest related to a tonic are those in the centre of the chart: dominant region (**D**), subdominant region (**SD**), submediant region (**sm**) and tonic minor region (**t**). In Chapter IX the regions are classified as: I. Close and Direct; II. Indirect but Close; III. Indirect; IV Indirect and Remote; V. Distant.

INTRODUCTION OF REGIONS

Among the regions which resemble the modes, three are major-like (**T, D, SD**) and three minor-like (**dor, m, sm**). The minor-like regions substitute [alter] those tones which make them similar to relative minor (**sm**).

37. a) Dorian

b)

c)

d) In C-major

1

2

(T) I ♮ III II I ♮ II ♮ I II II  
(dor) IV II I VII IV I V I II V IV

3

4

e)

II V IV II V VI (T) I V ♮ II  
(dor) IV V I

(b)

38. a) Mediant

b)

c)

(T) I III (m) VII III I VI IV III ♮ VII I I VI IV VII  
(m) VI V I (m) IV V VI VI IV II V

Similarly, the major-like regions replace natural tones with substitutes, in order to simulate major tonalities.

39.      a) Subdominant      b) Dominant

etc.

(T) I # ♯ ‡ I II # VI # V  
 (SD) V ♯ II V (D) II V I

Modulation from one region to another—after neutralization of cross-related tones has been carried out—is based on *at least one harmony [chord] common to both regions*. Whether a region has to be established by a cadence depends on its compositorial purpose. Substitute tones alone, however, will seldom suffice to establish it distinctly. Three or more of the characteristics of a region should be present. In every other respect the advice given for the quasi-diatonic introduction of substitutes (cf. p. 18) applies here also.

40.      a)      b)

(T) I II VII III IV V VI (m) VI II I VI VII V VI  
 (SD) I ♯ II VII VI V

In Ex. 41 substitutes are used without the establishment of a region. Here, they merely produce enrichment by enhancing the part-leading. Ex. 41f, which consists of the same root progressions as 41e, does not use any substitutes, and thus illustrates how effective substitutes are in enriching the harmony. In these examples (at ×) chromatic progressions are used occasionally, especially in order to facilitate melodic part-leading.

41.

a)

b)

c)

d)

e)

(41e: without substitutes)

CHROMATIC PROCEDURE

Chromatic ascent produces upward leading tones; chromatic descent produces downward leading tones.

42.

a)

I + IV V# II # V # V# II 1 6/4

b)

I III # II III (m) IV II I VI # V VI

In **C** major, the ascending leading tones from **f** to **g**, **g** to **a** and **c** to **d** should be written respectively **f#**, **g#** and **c#**, and not **gb**, **ab** and **db**. Similarly, the descending leading tones should be written **bb** between **b** and **a**, **eb** between **e** and **d**, **ab** between **a** and **g** and **db** between **d** and **c**. But between **g** and **f** the notation should preferably be accommodated to the tonality and key signature; the **f#** of Ex. 43b is preferable to the **gb** of 43a.

43.

a)

b)

c)

d)

If remote transformations of a seventh chord are used, as in 43c and 43d, **e#** might be written instead of **f**. But in tonalities with many sharps or flats the notation is often simplified rather illogically, irrespective of the harmonic meaning. In 42b at **x**, the **c#** in the bass is evidently the third of **IV** of **m** and it would be senseless to spoil the recognizability of the chord by pedantically writing **db**. It is advisable not to contradict the key-signature, and in more remote regions chromatic substitutes should be written as if the key-signature were changed. Note the changing notation of the same pitch at **+** (Ex. 44).

44.

not **eb** not **bb** V

Chromatic procedure, if it does not alter the harmonic progression, is, like substitution, a purely melodic matter arising out of the part-leading. It is useless if it does not render the progressions smooth.

45.

Figured bass notation for Example 45:

- a) # # # VII IV
- b) ## # # # †
- c) VI # # # # # #
- d) VII # # # # # #
- e) † † # # # #

In Ex. 46 chromatic procedures, though in the form of *enriched cadences*, express nothing else than the tonic region.

46.

Figured bass notation for Example 46:

- a) I † IV # V # # II VII # # † VI #
- b) VI # V
- c) I - V - II - V # II -
- d) # # V

Half-Cadence

1 2 (see p.29)

Half-Cadence

1 2 (see p.29)

In Ex. 47 introduction of regions and modulation back to the tonic is illustrated.

a) *to sm* *x* *L*

47.  $\textcircled{T}$  I IV  $\textcircled{\text{sm}}$  VI V I IV I II I V I  $\textcircled{\text{dor}}$  II V I

b) 1 2 3 *to SD* 4 5 6 *to D* 7 8 *to T* 9 10

$\textcircled{T}$  I IV V VI  $\textcircled{\text{SD}}$  III V I II V<sub>2</sub> I  $\textcircled{\text{D}}$  VII VI V III VI II # V I

## Alternatives to 47b (see p.29)

c) 1-5 6 7 *Half Cadences* d) 1-5 6 7 e) 1-5 6 7 8

$\textcircled{\text{sm}}$  VI I IV V  $\textcircled{\text{m}}$  VI I IV # V  $\textcircled{\text{dor}}$  VI # V IV # V

## Full Cadences

f) 1-5 6 7 8 9 g) 1-5 6 7 8 9

$\textcircled{\text{sm}}$  VI I # (neap.) # I<sub>6</sub> 4 V I  $\textcircled{\text{m}}$  VI IV + IV # I<sub>6</sub> 4 V I

h) 1-5 6 7 8 9 10 11

$\textcircled{\text{dor}}$  VI II V IV I V I IV I<sub>6</sub> 4 V I

2) *dor* *m* *T*

(T) I  
(dor) VII VII I II I<sub>4</sub> V (m) IV V VI II I III V<sub>7</sub> II V I IV

3) *dor* *sm* *m*

(T) I V (dor) VII IV V VI II VII VI VII I (sm) I II I<sub>4</sub> V (m) IV II I II # I<sub>4</sub> V<sub>7</sub> I (dor) II V I

In Ex. 47a, IV of **T** is identical with VI of **sm**; accordingly V of **sm** (at  $\times$ ) can follow, as the **g** of the beginning has been neutralized. After this the harmonies are *registered*<sup>1</sup> in **sm**, until I of **sm** (at  $\angle$ ) is considered as VI of **T**. The return to **T** is then carried out through II. The cadence in this case is rather rich because of the long extension of **sm**; it uses successively **HH**<sub>7</sub>, **VH**<sub>2</sub>, II and **H**.

In 47b the problem of moving from **SD** to **D** is carried out indirectly in order to introduce one harmony common to both; III of **SD**=II of **D** (at  $+$ ).

**Dor** to **m**, as in 47i, is a longer way than one might suspect because there are not many characteristic harmonies in common. The same is true of all regions whose tonics are only one step apart: **SD** to **D**, **D** to **sm**, etc. (see p. 65 and 68-9).

Those harmonies in which one or more natural or substitute tones can be employed as ascending or descending leading tones are considered most characteristic. For this reason, in 47i, I of **T** must at once be considered as VII of **dor**.

Examples which end in the tonality with which they began can be considered as *enriched cadences*, even if several regions

[<sup>1</sup> i.e. The music is considered as being temporarily in that region.]

have been passed through. Examples which do not return to the tonality of the beginning are *modulations*.

#### FUNCTIONAL LIMITATIONS OF ARTIFICIAL DOMINANTS

A dominant with the function of V-I must be a major triad whose third is either natural or introduced quasi-diatonically (cf. p. 18). Accordingly the quasi-diatonically introduced artificial dominants on II, III, VI and VII ("substituting" a major third and, in the case of VII, a perfect fifth also), and on I (adding a minor seventh) can function like V-I within their regions (Ex. 48a). In contrast to this, an artificial dominant whose major third is chromatically introduced is functionally not a dominant, and the degree a fourth above it is not the tonic of any region (Ex. 48b).

48. a)

I VII  $\sharp$  VI  $\sharp$  I (H III) VI  $\natural$  I  $\natural$  IV  $\sharp$  ...

(III) II (D) II V IV (V VI) II  $\natural$  IV

b)

I  $\natural$  II  $\sharp$  IV  $\sharp$  III  $\natural$  VII I IV II ...

In every other respect artificial dominants, provided their "substitute" tones follow their natural tendency, can progress as if no alteration had occurred, i.e. according to the models V-I, V-VI, V-IV. Other progressions may appear in free composition in order to express some formal or emotional purpose; thus, one may find in masterworks a chromatically produced V leading to a final I as if the former were a real dominant. But such deviations cannot be tolerated in bare harmonic examples.

## THE CADENCE II (ENRICHED)

Ex. 46b, 46d and 47c, d, e are alternative endings producing half cadences to V of **T**, V of **sm**, V of **m** and V of **dor**. They contain many substitute harmonies. In Ex. 47f, g and h, full cadences to the same regions are carried out, i.e. to I of **sm**, I of **m** and I of **dor**. In some cases *transformations* have been used (marked +) which will be discussed later (p. 35).

## CHAPTER IV

### REGIONS IN MINOR

#### REGIONS II

In establishing the relationships among the regions in minor, it must be kept in mind that the minor tonality is a residue of one of the modes, the Aeolian. As such, it uses the seven tones of the diatonic (Ionian) scale, and produces all its characteristic differences by means of substitutes. As a mere stylistic convention, it had acquired the emotional quality of sadness in the vocabulary of the classical composers, in spite of the many gay folk-songs in minor-like modes.

From the standpoint of structural functions, a minor tonic does not maintain as direct a control over its regions as a major tonic. Thus the number of directly related regions is small, and modulation to indirectly related regions through its relative major (**M**), tonic major (**T**), dominant (**D**), etc., is definitely more remote.

#### CHART OF THE REGIONS IN MINOR

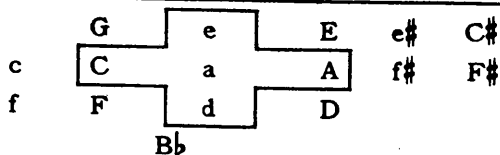
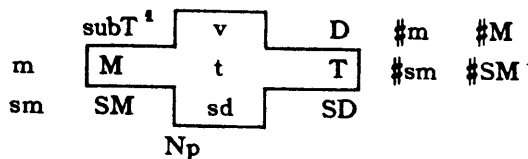

While a major tonality, i.e. the tonic, has at least the power of a dominant over its subdominant, such a power is denied to the tonic of a minor tonality; a dominant must be a major triad (see p. 16).

<sup>1</sup> The term "supertonic" (**S/T**) indicates that the root of this region lies two fifths *above* the tonic. Correspondingly, the term "subtonic" (**subT**) is introduced here, indicating that the root of this region lies two fifths *below* the tonic of a minor tonality.

The order of the regions in the chart of minor is the reverse of the order in major (see p. 20). In spite of the close relations, the change of *gender* (i.e. from minor to major keys) requires caution and careful neutralization.

Again the regions in the centre of the chart must be considered as the closest related. Nevertheless in masterworks the first part of binary or ternary forms will just as often end on dominant (**D**) as on **v** [a minor triad on the fifth degree], especially if a repetition is demanded to whose tonic a dominant leads more powerfully. Obviously the regions on the right side of the chart are even more distantly related than those in major on the same side.

The examples, 49 a—e, demonstrate passing through the following regions: **M**, **v**, **sd**, **D**, **SM** and **T**.

In Ex. 49a I of **v** is avoided through the deceptive progression to VI of **v** (at  $\times$ , ms. 4), thus facilitating the turn to **M**. "Registration" of harmonies in two or more regions (cf. p. 27) explains their relationship. In 49b the diminished 7th chord ( $\times$  in ms. 2) is repeated in a different notation in ms. 3 with a different meaning, a procedure very often used in this and following examples, not only for instructional but also for structural purposes; the multiple use of such harmonies has a smoother effect.

In 49d the diminished 7th chord in ms. 5 ( $\times$ ) is "registered" in three regions; this is not uncommon for a diminished 7th chord.

49. a) t-v-M-t

b) t-M-sd-t

c) t-SM-sd-t

(t) I VI II I—  
 (SM) III V I H# VI—  
 (sd) III V I IV H# V I—

d) t-sd-SM-Np-t

(t) I † IV V I H# I—  
 (sd) I II V H# V H# VI— VI H# —  
 (SM) III † IV V I—  
 (Np) V I II V I

e) t-T-t

(t) I (T) H# I IV H# I

f) t-v-D-t

(t) I V  
 (v) I H# V H# I V H# H# II H# I<sup>6</sup><sub>4</sub>  
 (D) H# I V I VI

(t) † H# H# H# I<sup>6</sup><sub>4</sub>

g) t-v-M-t

Ⓣ I V  
Ⓥ IV I ♯ V VI ♯ I III ♯ IV ♯ I<sub>4</sub> V I

Ⓥ IV I ♯ V VI ♯ I III ♯ VI ♯ I ♯

h) t-M-v-t

Ⓣ I ♯ VI  
Ⓜ VI ♯ V VI ♯ I I II I II I II V I

Ⓥ VI ♯ V VI ♯ I ♯ V VI IV

i) t-T-SM-t

Ⓣ I † IV ♯ IV III ♯ VI II ♯ I ♯ VI ♯ I V

Ⓣ I † IV ♯ IV III ♯ VI II ♯ I ♯ VI ♯ I V

Ⓜ SM VI ♯ I V

Ⓣ ♯ V VI II V I

Ⓜ I IV

j) t-sd-SD-Np-t

Ⓣ I † IV V I ♯ IV ♯ I ♯ IV ♯ I V

Ⓞ sd ♯ I VI Ⓞ SD † ♯ IV ♯ I ♯ IV ♯ I V

Ⓞ NP IV ♯ V

Ⓣ ♯ ♯ I...

k) t-SD-sd-t

(t) I I IV # # V # VI (sd) IV # # # V VI

(t) I IV # VI # # I<sup>6</sup><sub>4</sub> V I

## CHAPTER V

### TRANSFORMATIONS

RICHNESS and greater variety of harmony are based on the relationship between a tonality and its regions, on the substitutions which are produced in the harmonies through the influence of this relationship, and on the possibility of using harmonies in a manner different from their original derivations. Many such chords deserve the name *vagrant* harmonies because they seem to wander nomadically between regions, if not tonalities, without ever settling down. Nevertheless, every "transformation" [altered chord] must be registered as a degree belonging to one of the regions; thus, even seemingly unusual progressions will prove to be normal.

#### TRANSFORMATIONS OF THE SECOND DEGREE (II)

"Transformations" of the second degree result from the influence of **D**, **SD** and **sd** (for *subdominant minor* see Chapter VII). Under the influence of **D**, the [minor] third of II is substituted for, as discussed under *Artificial Dominants* (p. 28), by a major third. Substituting for the fifth of II a tone from **sd** or **t** produces a diminished triad. Most of these transformations are employed as seventh and ninth chords.

50.

In Ex. 50c both **D** and **sd** are operative. The same is the cases in d, e and f, while g, the Neapolitan sixth chord, is borrowed unchanged from **sd** where it is a natural VI. All the forms in d, e and f are basically ninth chords, though in their normal use the root is omitted. Diminished seventh chords, as 50d, were formerly considered seventh chords on natural or artificial leading tones. Accordingly a diminished seventh chord in **c** minor (b-d-f-ab) would be considered to be on VII and, worse, 50d would be considered as based on a "substituted" root (f#), an assumption which must be rejected as nonsensical. Besides the progressions VII-I and IV-V then look like *deceptive* progressions, while their function as V-I and II-V is truly *authentic*. Registering every diminished

seventh chord as a ninth chord on II (or V, or any other degree), root omitted, prevents it being used as a "Jack-of-all-trades" and enforces consciousness of the structural functions of the root progressions.<sup>1</sup>

Foreign tones can again be introduced either quasi-diatonically or chromatically as in the following examples.

51.

I # V I # V I # # V

Several forms of these transformations can be used in succession; chromatic progressions are helpful here. Change of notation is sometimes advisable but should not obscure the reference to the degree of the scale.

52.

# # V # V # # # # # # V

53.

# 16/4 \*

The tones of the Neapolitan sixth chord appear occasionally in root position. It will then be called the *Neapolitan triad*.

53.

IV # V \*

<sup>1</sup> For more on this subject see Arnold Schoenberg: *Harmonielehre*, p. 234; *Theory of Harmony*, p. 144.

b) 1 c) 2 d) 3

c) 4

On account of their functional similarity to the dominant and to artificial dominants, transformations appear most frequently in progressions after the models of V-I, V-VI, V-IV; i.e. H-V, H-I, H-III.

54. a)

b)

c)

d)

e)

I IV # † # # † V I

In 54a (\*) observe the progression  $e\flat$  to  $e\sharp$ . As  $e\flat$  is the ninth of II, it should either descend or be sustained like 54c (\*), where it prepares the third of a minor tonic. But if a major tonic follows it is necessary to use a *silent* enharmonic change treating the  $e\flat$  as if it were  $d\sharp$ .

In 54b (\*) the succession from  $\sharp$  (Neapolitan sixth) to III of the tonic minor obscures the tonic major, but might be usable in long examples.

In 54c (at \*) a  $\sharp$  derived from  $sd$  is followed by a natural III,—a very harsh progression, because III, as I of the *mediant* region, is very foreign to  $sd$  (see CHART OF THE REGIONS, p.20).

#### TRANSFORMATIONS OF OTHER DEGREES IN THE TONIC REGION

In Ex. 55 the transformations applied to II are now applied to I, III, IV, V, VI, and VII. Some forms are unusable, at first glance. Others which also endanger the tonality might be usable under certain compositional assumptions. Here are examined only the most important progressions, according to the models of V-I, -V-VI, and V-IV.

55. (a) †

(62a)

(62b)

(62c)

(62c)

(62c)

56. a) Authentic Progressions (I-IV) (see 62a)

b) Superstrong (Deceptive) (I-II) (see "c") (sec "d")

c)

I H - V H II V I  
Np

d) Superstrong (I-VII) (sec "f")

e) Superstrong (I-VII) (see 62d)

I H - V  
Np

f) etc.

g) too far!

h)

I VH I VI II I VH I VH H V

57. a) H - VI

b)

H VI H VI H VI H VI V H II H I6

c) H - IV

d)

H IV H I6 H IV V I H I6

i) \* \* f) H-II

H IV H — VI H II V II

58. a) too far! b) x c) Neapolitan (see 62b)

IV bVII IV V? V I? IV

59. a) b) c) d) xx e)

V I V I V II V I V VI V IV H

f) g) x) h) Neapolitan (see 62c)

V IV H V IV V

60. a) b) c) d) Neapolitan

V II V II V II V VI H V V II

e) f) g)

V V V II V VII

61.

a) b) c) d) etc. etc.

VII III VII III † IV VII I VII VI

e) Neapolitan f) g) etc.

VII VI VII III II VII † IV

Restrictions

62.

a) b) or c)

I ? I?? ? I VI IV?? ? VI V? I? H V?

d) \*

I H V † H IV V V I

e)

† IV III VI V I VI H VII III

In order to evaluate the methods of using these transformations, the following restrictions must be followed.

RESTRICTIONS

Transformation does not change the degree, but some products of it do seem *irreconcilably remote*. The most decisive reason against the introduction of such chords is generally that they are not "borrowed" from closely related regions, as, for instance, the Neapolitan of II. There is no

close region containing a  $c\flat$  which justifies a Neapolitan on I like Ex. 55a (at \*). The Neapolitans in 55c and d, (at \*), on IV and V, may be similarly evaluated.

Because they are so remote, it is also difficult to introduce and resolve the Neapolitans on I, IV and V (Ex. 62a, b, c).

The same applies to all transformations of I, IV and V which substitute a diminished fifth for a perfect fifth, (see Ex. 62d at \*). It is, of course, not impossible to reconcile the remoteness of such harmonies by an appropriate continuation, as in 62d, 58a, b, etc. Ex. 56c and d show that the Neapolitan sixth on II can follow, which is entirely acceptable. Traditionally, however, transformations which substitute the diminished fifth for the perfect fifth, tend to be followed by a major triad, according to the model of II-V in minor (62e).

To sum up, the following advice may be given. A succession of two harmonies which appear in remotely and indirectly related regions often produces the effect of intolerable harshness (see Remotely Related Intermediate Regions, p. 65), as, for instance, Ex. 56b ( $\times \times$ ) and 59d ( $\times \times$ ). The transformation of I in 56b first appears in the natural triads of the *Neapolitan* region ( $D\flat$ ), while the minor triad on  $d$  might be understood as I of *dor*. The other case (59d) can be similarly judged.

Neapolitan sixths on VI and VII (Ex. 60, 61) lead to  $\frac{6}{4}$ -chords of V and VI respectively (or to the dominants on to which they resolve). This can be misleading, on account of the traditional meaning of a  $\frac{6}{4}$ -chord. But Ex. 60d, e, f and 61e, f, g, show that it is not too difficult to counteract this tendency.

A I of any region introduced by a transformation of V (Ex. 58b) will not function as a tonic and requires a continuation which will reaffirm it.

In cases like Ex. 57e, an enharmonic change in notation, ( $a\flat$  instead of  $g\sharp$  at \*), disregarding the derivation, is advisable.

Transformations like the preceding can be built on all degrees of all regions. Many of these forms might duplicate forms of less remote regions. Even so the number of cases would be immense. This excludes a thorough evaluation of them; some progressions might be impossible, others might be "dangerous but passable".

In Ex. 63 transformations in minor are illustrated and one example of their application is added (63h). The principles

of their evaluation and the restrictions to be followed do not differ from those of the major key.

Transformations in Minor

63. *a)*  $\sharp$  *b)*  $\ddagger$  ?

*c)*  $\sharp\sharp$  *d)*  $\sharp\sharp$

*e)*  $\nabla$

*f)*  $\nabla\sharp$  etc. *g)*  $\nabla\sharp\sharp$  etc.

*h)* +) +) +) +) +) +) +) +)

# CHAPTER VI

## VAGRANT HARMONIES

MANY of the transformations are vagrant harmonies because of their constitution (diminished sevenths, augmented triads, augmented  $\frac{6}{5}$ -chords and  $\frac{4}{3}$ -chords, etc.), and also because of their *multiple meaning*.

There exist only three diminished seventh chords and four augmented triads. Accordingly every diminished seventh chord belongs to at least eight tonalities or regions, and every augmented triad belongs, in the same manner, to six tonalities or regions.

64. a) Diminished 7<sup>th</sup> Chords

a: V I C: V I Eb: V I f#: V I

b) Augmented Triads

Aug.  $\frac{6}{5}$  and  $\frac{4}{3}$  as dom. 7<sup>th</sup>

a: III VI f: III VI c#: III VI

By an enharmonic change in their notation, augmented  $\frac{6}{5}$ - and  $\frac{4}{3}$ -chords can become dominant seventh chords (see Ex. 64 c).

65. a) Augmented  $\frac{6}{5}$  as dominant 7<sup>th</sup>

(T) I III (M) # (M) # 16 V # VI # V I

b)

I # VI # # II # # (H) I II 16 V I

x)!! very far

c)

d)

Adding minor sevenths, and minor or major ninths to augmented triads, with or without the root, produces another series of chords which are vagrants by constitution (Ex. 66 and 67; also Ex. 69, marked  $\angle$ ).

66.

a)

b)

c)

d)

e)

f)

67.

a)

b)

Change of interpretation—whether or not based on the chord constitution—means change of the degree. From the standpoint of structural functions only the *root* of the progression is decisive. But emotional or compositional conditions often require strong contrasts, friction or sudden change.

An example of a surprise modulation can be seen in Ex. 68, from Beethoven's Eighth Symphony. The tone  $d\flat$ , first derived from  $sd$ , is later interpreted as  $c\sharp$ , V of  $f\sharp$  minor.

Beethoven: Symphony No. 8 (4<sup>th</sup> Movement)

68. a) 16 x)

b) 371 xx)

etc. V I

To base a modulation or a change of region solely on the altered interpretation of one single chord is sometimes harsh, sometimes unconvincing, as, for instance, at  $\times$  in Ex. 65a, b, c.

The Neapolitan sixth chord is, in fact, the first inversion of a major triad. Its progressions,  $\text{II}-\text{V}$  and  $\text{II}-\text{I}$ , can be imitated on every natural or artificial major sixth chord.<sup>1</sup>

69. a) x)

I II IV II VI I

<sup>1</sup> This interpretation has been systematically worked out by Max Reger in a little pamphlet.

b)

(T) I II I# V# I# V VI I# I#

(S/Tm)

c)

(T) I I# I# V# IV# I IV

(M)

d)

(T) I I# IV# V# VI#

(m)

e)

(T) I I# V III V I# V I

(S/TM)

(m)

f)

(T) I V# II (V#) VI#

(sm)

g)

(T) I (V) VII V# I# IV V

(bmv)

Progressions like those in Ex. 70 can be as valuable as the previously discussed vagrant harmonies in preparing for a transition to another region. But, again, one extra-diatonic chord does not establish a region, nor will it result in the definite abandonment of a region. The "registration" (cf. p. 27) of such chords depends on their interpretation.

70.

a) Minor Third Up

I  $\flat$ III II IV (dor) III V IV  $\flat$ VI V  $\flat$ VII VI I

b) Minor 3rd Down

I VI (sm) IV VII III (?) IV V VI (?)

c) Major 3rd Up

I II (?) III (?) IV V VI VII I II III IV V VI VII I

d) Major 3rd Down

I  $\flat$ VI II  $\flat$ VII III IV V  $\flat$ III VI IV

e) Perfect 4th Down

I V II VI III VII IV I V II VI III

Neap.

Some of these progressions are used in a two-fold manner in Ex. 71. Ex. 71 a, c and e prove that the tonic region need not

be abandoned, while 71b, d and f prove such progressions to be adequate preparations for modulatory movements to **sm**, **t**, and **m** respectively.

a)

71.

(T) I #  
(t) † ## #

b)

to sm

I # #H #H VI #H † IV 1 2 V

(sm) V I † IV 1 2 V

c)

I #H II IV # V I

d)

to t

I #H † IV # I VI # 1 2 V I

(t) IV # I VI # 1 2 V I

e)

to m

(T) I # V #H IV # V I IV # V VI II V I

(sd) IV # I

Progressions like those in Ex. 70 can be as valuable as the previously discussed vagrant harmonies in preparing for a transition to another region. But, again, one extra-diatonic chord does not establish a region, nor will it result in the definite abandonment of a region. The "registration" (cf. p. 27) of such chords depends on their interpretation.

70.

a) Minor Third Up

I  $\text{bIII}$  II  $\text{IV}$  III  $\text{V}$  IV  $\text{bVI}$  V  $\text{bVII}$  VI  $\text{I}$

(dor) (sd)

b) Minor 3<sup>rd</sup> Down

I  $\text{VI}$  II  $\text{VII}$  III (?) IV  $\text{H}$  V  $\text{H}$  VI (?)

(sm)

c) Major 3<sup>rd</sup> Up

I  $\text{H}$  II (?) III (?) IV  $\text{VI}$  V  $\text{VII}$  VI  $\text{H}$

(SM) (SD) (M)

d) Major 3<sup>rd</sup> Down

I  $\text{bVI}$  II  $\text{bVII}$  III  $\text{I}$  IV  $\text{H}$  V  $\text{bIII}$  VI  $\text{IV}$

(bM) (SD) (D) (dor)

e) Perfect 4<sup>th</sup> Down

I  $\text{V}$  II  $\text{H}$  III  $\text{VI}$  IV  $\text{H}$  V  $\text{VII}$  VI  $\text{IV}$  VII  $\text{I}$  VIII  $\text{H}$  IX  $\text{VI}$  X  $\text{H}$

Neap.

Some of these progressions are used in a two-fold manner in Ex. 71. Ex. 71 a, c and e prove that the tonic region need not

be abandoned, while 71b, d and f prove such progressions to be adequate preparations for modulatory movements to **sm**, **t**, and **m** respectively.

a)

71.

(T) I # #  
(t) † ## #

b)

to sm

I # # # # VI # II # V

(sm) V I † IV # V

c)

I # II IV # V I

d)

to t

I # # # # # # # # V I

(t) # IV # I VI # # V I

e)

to m

(T) I # V # IV # V I # V VI II V I

(t) # IV # I # V VI II V I

b)

Figured bass notation for exercise b):

(T) I ♯VI II V ♯VI ♯ VI II IV

(SPT) ♯ I III IV

h)

Figured bass notation for exercise h):

(T) I ♯VI IV II ♯ VI ♯ I II

## CHAPTER VII

### INTERCHANGEABILITY OF MAJOR AND MINOR

(Tonic Minor, Subdominant Minor and v-Minor Regions)

#### REGIONS III

A dominant can introduce a major or a minor triad, and can be the dominant of a major or of a minor region. Upon the potency of the dominant is based the interchangeability of major and minor. This power makes the following regions close relatives of a major tonality: tonic minor (**t**), subdominant minor (**sd**), and v-minor (**v**) (cf. p. 56). Because of the principle of interchangeability, the following regions are also closely related: the major forms of mediant (**M**) and submediant (**SM**) and (derived from tonic minor) the major and minor forms of flat mediant (**bM**, **b<sub>m</sub>**) and flat submediant (**bSM**, **b<sub>sm</sub>**), which will be discussed as *indirectly related* in the next chapter. Through this relationship numerous substitute chords become available (see Ex. 72).

72.

\* Degrees registered according to Tonic Major(C)

#### TONIC MINOR REGION

In Ex. 73 substitute harmonies derived from **t** are introduced in various ways. In 73a I of **T** (**I** of **t**) introduces IV of **t**. VI of **t** is followed by a transformation of II of both **I** and **t**. Ex. 73b and c demonstrate that even a longer sojourn in **t** is no obstacle to the re-establishment of **T**. In 73d the deceptive progression V-VI of **t** is followed by a frequent interchange of major and minor. Chromaticism supports the change to **T** in 73e.

73. a) x)

(T) I  $\text{IV}^{\#}$  I V I VI  $\text{II}^{\#}$  V  $\text{II}^{\#}$  IV  $\text{I}^6_4$  V I  
 (t)  $\ddagger$  IV I V I VI  $\text{II}^{\#}$

b)

(T) I  $\text{VI}^{\flat}$   $\text{VII}^{\flat}$  III V I  $\ddagger$  IV  $\text{II}^{\#}$  V I  
 (t)  $\ddagger$  VI VII III V I  $\ddagger$

c)

(T) III  $\text{II}^{\#}$  I  $\text{IV}^{\#}$   $\text{II}^{\#}$   $\text{I}^6_4$  V I  
 (t) III  $\text{II}^{\#}$   $\ddagger$  IV

d)

(T) I  $\text{II}^{\#}$  V  $\text{II}^{\#}$  V  $\text{II}^{\#}$  IV  $\text{II}^{\#}$   $\ddagger$   $\text{III}^{\#}$   $\text{IV}^{\#}$   $\text{II}^{\#}$  V I  
 (t) V VI  $\text{II}^{\#}$  V  $\text{II}^{\#}$  IV  $\text{II}^{\#}$   $\ddagger$   $\text{III}^{\#}$   $\text{IV}^{\#}$   $\text{II}^{\#}$  V I

e)

(T) I  $\ddagger$   $\ddagger$  IV II  $\text{I}^6_4$  V I  
 (t)  $\ddagger$  IV  $\text{I}^6_4$  V VI II I

In classical music, major and minor are often exchanged without much ado; a passage in minor follows a passage in major without any harmonic connective, and vice versa.

a) Beethoven: Symphony No.2, Larghetto

74.

Ⓣ I V IV I Ⓣ I

Ⓣ V V I

b) Schubert: A minor Quartet, Op.29, 1<sup>st</sup> Movement (Recapitulation)

Ⓣ I

Ⓣ V II Ⓣ V

Ⓣ I

## SUBDOMINANT MINOR REGION

The successive use of too many harmonies derived from **sd** can obscure the tonality. In mss. 2-3 of 75a not only is the tonality obscured, but **sd** could even be mistaken for  $\flat$ **SM** because of an accumulation of harmonies drawn from the descending minor scale. In such a case one might balance the sub-regions [flat keys] by elements of the super-regions, e.g. Dorian and mediant, as in this example. Introducing such remote regions as  $\flat$ **SM** prolongs the examples and requires stronger means to counteract it.

Structurally the Neapolitan sixth is certainly a remote relation of a tonality, though convention has admitted the use of this popular mannerism. But of course the Neapolitan of **sd** (Ex. 75b) is extremely remote. This chord is the cause of all the subsequent shortcomings of 75b. For instance, in ms. 4, *iv/iv* [i.e. *iv* of *iv*] is one of the most remote harmonies. Strong means are required to counterbalance it—vagrant harmonies, diminished seventh chords and chromatic progressions. Unfortunately some of the harmonies cannot be “registered” in two regions; this, at least theoretically, would justify their exclusion [from an example which does not modulate]. The alternative, 75c shows that an early return to **T** is not impossible.

In 75d the change from major to minor is supported by the chromatic progression (ms. 2) in the bass. The Neapolitan sixth, here a natural VI of **sd**, is introduced by an augmented  $\frac{6}{5}$  on **H**. This is enharmonically presented ( $\flat$ **g** instead of  $\sharp$ **f**)

as a 2-chord on III of **sd** (ms. 3). In the following measure the return to **SD** is prepared through the chromatic step in the tenor, **db** to **dh**.

75. a)

(T) I †  
 (sd) V I VI # III # V # II  
 (BSM) IV V - VI (dor) IV II ♯ I

(T) VI V III # II # V I  
 (m) IV V I

b) 1 2 3 4 5 6 (see "c")

(T) I †  
 (sd) V VI # I † IV! # V VI II I  
 (Np) I IV!

7 8 9 10 11

(T) # # VI # 1<sub>4</sub> V I  
 (dor) II (sm) IV V I

c) ms. 3

Alternative to "b"

etc.

(T) I? # II  
 (sd) # V

d)

(T) I † IV II † IV # I 6 V I  
 (SD) I † I V I  
 (sd) I # VI # V

## FIVE-MINOR REGION (v)

The function of a dominant can only be exerted, as previously stated (p. 16), by a major triad. The term "subdominant" is illogical and "subdominant minor" is wrong. If V dominates I, then I dominates IV, not the reverse. The term "dominant minor" would be mere nonsense; therefore this region will here be called "five-minor" (v).<sup>1</sup>

The v-region is very well suited to prepare the appearance of **dor** and **SD**. In 76b III of **t** (ms. 4), introduced by a deceptive progression, requires special treatment. In 76c the v-region appears through interchange with its major (V).

76. a)

(T) I #  
 (v) # V I # V I IV II # V I

b)

(T) I †  
 (v) IV I V I # V VI

(dor) † IV V I

c)

(T) I # VI  
 (D) II # V I  
 (v) # V I II V I V

<sup>1</sup> For more on this subject see Arnold Schoenberg: *Harmonielehre*, p. 232; *Theory of Harmony*, p. 139.

## CHAPTER VIII

### INDIRECT BUT CLOSE RELATIONS

(Mediant Major, Submediant Major, Flat Mediant Major and Minor, Flat Submediant Major and Minor)

#### REGIONS IV

##### MAJOR

IN BACH'S time all movements of a cyclic work generally stayed in one tonality, and even the interchange of major and minor was not too frequent. In the masterworks of the Classical and Romantic eras one or both middle movements are to be found in closely related contrasting tonalities such as **t**, **D**, **SD**, **sm**, **sd**, **m** and **v**, and also in the more indirectly related **M**, **SM**,  $\flat\mathbf{M}$ ,  $\flat\mathbf{SM}$ . Most of these relationships, as regions of Class 1 and 2 (see p. 68), and even of Class 3, appear as contrasts within a movement. A few such cases of contrasts between movements or within a movement illustrate this point:

**M**: Beethoven Trio Op. 97 in  $B\flat$  (3rd movement in D major); Beethoven Piano Sonata Op. 53 (1st movement, subordinate theme); Brahms 3rd Symphony (1st movement, subordinate theme).

**SM**: Schumann Symphony in  $E\flat$  (2nd movement, C major).

$\flat\mathbf{M}$ : Schubert C major Quintet (1st movement, subordinate theme).

$\flat\mathbf{SM}$ : Beethoven and Brahms Violin Sonatas in A major (middle movements in F major); Beethoven Piano Sonata, Op. 7 (Largo movement, subordinate theme).

These masters observed such relationships almost as strictly as if they were rules. This proves the validity of the concept of monotonicity. Nevertheless there exist exceptions—violations—such as the second movement of Beethoven's  $C\sharp$  minor String Quartet, Op. 131, in D major, the  $F\sharp$  major movement of Brahms' Second Cello Sonata in F major, etc.

Submediant major (**SM**) and mediant major (**M**) are related to **sm** and **m** respectively on the basis of the interchangeability of major and minor. This is an indirect but very close relation. Presenting this relation as an equation:

$$\left. \begin{array}{l} \mathbf{M:m} \\ \mathbf{SM:sm} \end{array} \right\} = \mathbf{T:t}$$

The relation of flat submediant ( $\flat\mathbf{SM}$ ) and flat mediant major ( $\flat\mathbf{M}$ ) is indirect, based on the relationship of  $\mathbf{t}$  to  $\mathbf{T}$  and  $\mathbf{sd}$  to  $\mathbf{SD}$ :

$$\left. \begin{array}{l} \mathbf{t} \text{ (c): } \quad \flat\mathbf{M} \text{ (E}\flat\text{)} \\ \mathbf{sd} \text{ (f): } \quad \flat\mathbf{SM} \text{ (A}\flat\text{)} \end{array} \right\} = \mathbf{sm} \text{ (a): } \mathbf{T} \text{ (C)}$$

The movement into these regions applies the inter-changeability of minor and major to the intermediate regions, thereby taking advantage of common harmonies as before. In  $\mathbf{M}$  and  $\mathbf{SM}$  the introduction of a common dominant will promote the change. A minor chord in IV (i.e. iv) will function as the to  $\flat\mathbf{M}$  and  $\flat\mathbf{SM}$ . Transformations and vagrant harmonies assist in producing smooth transitions.

a)

77.

$\textcircled{\text{T}}$  I VII V# V I# V # VI V I V#

$\textcircled{\text{sm}}$  II

$\textcircled{\text{SM}}$

$\textcircled{\text{T}}$  V# VII I# VI I# I6 II V7 I

$\textcircled{\text{sm}}$  #

$\textcircled{\text{SM}}$  II

b)

$\textcircled{\text{T}}$  I bVII # # V VI III # I6 V I IV # V #

$\textcircled{\text{sm}}$  #

$\textcircled{\text{SM}}$  (dor)

(T) VI# III# I IV#

(M) IV I V I

c) *M*

(T) I bVII# III# V I IV II V VI# III# I#

(T) III# VI# III# I III# IV#

(M) I

d) *M*

(T) I III# VI# IV# V# V# I# V# bVII# III#

(M) III# I# V# III# IV# III#

e) *to M*

(T) I VII# III# V# VI# III# — I<sup>6</sup> III# V# I

(M) III# I# III# IV# — I# III# III#

f) Alternative to e) (see p. 69)

1-3 4

MM  $\sharp$  † (IV) (I)  
 bSM † IV I  
 (t) VI V I  $\sharp$  - - - -

g) Alternative to e) (see p. 69)

1-3 4

(M) I - - - - (III) - - - - - (I) (T) III  $\sharp$  II  $\sharp$  VI  $\sharp$  V I  
 (bM)  $\sharp$  V VI  
 (bsmSM) III  $\sharp$   $\sharp$   $\sharp$  I

h) too sudden!

(M)  $\sharp$  I  $\sharp$   $\sharp$  V I V II I †  $\sharp$  V I  
 (dot)  $\sharp$  V I V  
 (m) IV  $\sharp$  V I IV  $\sharp$   
 (M)  $\sharp$   $\sharp$  I †  $\sharp$  II VII

i)

(T) I †  $\sharp$   $\sharp$   $\sharp$  I † IV  $\sharp$  V I  
 (bM) I  $\sharp$  III V I  $\sharp$   
 (sd)  $\sharp$  VI  $\sharp$   $\sharp$  V

j)

(T) I  $\sharp$  IV  $\sharp$  VI II I  $\sharp$  V I  
 (t) IV  $\sharp$   $\sharp$   $\sharp$  V VI  
 (bM) IV  $\sharp$  I  $\sharp$  I

k)  $\flat SM$

① I V# # V# V# # I # V I

( $\flat SM$ ) # V I

Interchangeability of major and minor also includes  $\flat sm$ , because of  $\flat SM$ , and  $\flat m$ , because of  $\flat M$ .

78. a)  $\flat m$  and  $\flat SM$

① I V ( $\flat m$ ) bIII # V I VI # V ( $\flat SM$ ) VI # #

( $\flat SM$ ) V V I IV

① # II III # IV # V I

b)  $\flat m$  and  $SM$  (+)

① I ( $\flat m$ ) # IV # I # V I # VI # # VI #

( $SM$ ) # V VI #

① ( $SM$ ) # # V # V

① # # # # # # # # # # # #

c)  $\flat sm$  and  $M$

(T) I † (M) IV † IV † V † IV † I † (bsm) VI IV †

(T) (bsm) I † V III IV †

d)  $\flat M$  and  $\flat sm$

(T) I † (M) VI † V I † (bsm) † † I † V

I † † IV † V I

## MINOR

In minor, interchangeability furnishes  $m$  and  $sm$ , derived from the descending (natural) scale, and also  $\#m$  and  $\#M$ ,  $\#sm$  and  $\#SM$ , derived from the ascending scale (containing the substitutes). Thus, in an **A**-minor tonality,

$m$ ,  $sm$ ,  $\#m$  and  $\#sm$  would be minor regions on  
c, f,  $\flat c\#$  and  $f\#$ ;

and

$\#M$  and  $\#SM$  would be major regions on  
 $C\#$  and  $F\#$ .

79. a) t-M-m-Np-t

(t) I # (M) IV V I # # (m) # VI III IV V

b)

(t) VI # # I 4 V I (t) # VI # # I 4 V I

(m) # V I

(Np) # V I

c) t-m-T-t

(t) I VI # IV V VI # I 4 V # # (T) #

(m) IV II V VI # I 4 V # # (T) #

(t) # I 4 # VI # I IV # # I 4 V I

(T) I 4 # VI # I IV # # I 4 V I

d) t-SM-sm-t

(t) I (SM) III V I # (sm) # I # I # IV # I 4

(t) # # VI II # 1 4 V I  
 (sm) V I # # V I

e) t-#m-T-t

(t) I # V # IV  
 (sm) # # V VI II V I #

(t) II { V VI # # 1 4  
 (T) IV # I II } V

(t) I VI # V  
 (T) # V # I I # I IV

(t) VI # # # 1 4

g) t-v-#M-t

(t) I # V III  
 (v) VI # V I # # V #  
 (M) # # V # II #

t ♯ I ♯ I ♯ I ♯ IV ♯ V ♯ I ♯ I ♯ VI ♯ I ♯

a) t-T-♯sm-SM-t

t I ♯ I ♯ V ♯ I ♯ sm III ♯ II ♯ V ♯ I ♯ II ♯ SM VI ♯

t VI ♯ II ♯ I ♯ SM † IV ♯ V ♯ I ♯

### REMOTELY RELATED INTERMEDIATE REGIONS

The connection of regions which have no common harmonies, such as **v** (in C major, g) and **SM** (A) or **♭SM** (A♭), **dor** (d) and **M** (E) or **♭M** (E♭), and **m** (e) or **M** (E) and **SD** (F) or **sd** (f) offers difficulties. Their relation to the main tonality might be indirect but not remote, in spite of which their relation to one another can be as irreconcilably remote as, for instance, that of **♭M** or **♭m** with **sm** or **SM**.

The preceding statement may be generalized as follows:

Regions, and even tonalities, whose tonics differ a major or minor second or augmented fourth (diminished fifth) have so little in common that it would seem justifiable to consider them as "irreconcilably remote", were it not that the imagination of a real artist is capable of overcoming even this obstacle. On the other hand, one should not forget that the progressions of the Neapolitan sixth chord to the tonic chord, II—I [or i], and to the dominant chord, II—V, are common.

a) T-v-♭SM-Np-T

80

(T) I ♯ VI  
 (V) II III VI II I IV  
 (SM) III IV V I II V  
 (Np) III II V

(T) II ♯ VI † IV III † VI I<sup>6</sup><sub>4</sub> V I  
 (Np) I V I

b) T-dor-M-SM-sd-T

(T) I IV  
 (dor) II V I VI III  
 (M) V I III III V I  
 (SM) III V VI III VI ♯

(SM) IV  
 (sd) VI IV V I  
 (T) III III V † IV II V I

c) T-bm-SM-dor-T

(T) I ♯ VI  
 (bm) IV III I III V VI  
 (SM) III III ♯ V  
 III VI IV V

Much in these examples is imperfect. Trying to improve some of their shortcomings might be an interesting exercise. It is, however, doubtful whether the natural cause of their defects can be eliminated; they are only exercises in harmonic progressions for which there is no compositional stimulation. Good part leading will always be of great assistance. This refers especially to the main voices, the outer voices—soprano and bass; difficult and even unmelodious progressions will better be hidden in the middle voices—chromatic and quasi-diatonic progressions can soften many a harsh connection by their melodious qualities. The outer voices are also helpful in introducing substitutes—transformations and vagrant chords—if their directional tendencies are carefully observed. The final cadence must not be too short, especially if it has been preceded by remote deviations. Common natural chords are most effective for transitions, but in the examples even Neapolitan sixth chords, augmented triads and  $\frac{6}{5}$ -chords, and diminished 7th chords have been treated like common chords.

## CHAPTER IX

### CLASSIFICATION OF RELATIONSHIP

ACCORDING to the practice of composers of the tonal period up to and including most of the 19th century, the relationships between tonalities can be classified as follows:

#### MAJOR

1. Direct and Close: [as related to **T**],  
SD, D, sm, m (Chapter III, p. 26 ff, Ex. 47).
2. Indirect but Close:
  - A. Through Common Dominant:
    - (1) t, sd, v (Chapter VII, p. 51 ff, Exs. 72-76).
    - (2) SM, M (Chapter VIII, p. 58, Ex. 77).
  - B. Through Proportional Transposition:  
♭M, ♭SM (Chapter VIII, p. 60, Ex. 77).
3. Indirect:  
♭m, ♭sm, MM, Mm, ♭smSM, ♭smsm (Chapter VIII, p. 61, Ex. 78).
4. Indirect and Remote:  
Np, dor, S/T, ♭MD, ♭mv (Chapters VIII and IX, p. 66 ff, Exs. 80-83).
5. Distant:  
MSM, Msm, SMM, SMm, SMSM, SMsm, S/Tm, S/Tm, S/TSM, S/Tsm, ♭mvM, ♭mvm, ♭mvSM, ♭mvsm, ♭mM, ♭mm, ♭mSM, ♭msm, ♭smM, ♭smm, ♭smSM, ♭smsm (Chapter IX).

Class 1 is called **DIRECT AND CLOSE** because all these regions have five (or six) tones in common with **T**.

Class 2 is called **INDIRECT BUT CLOSE** because all these regions are closely related to the regions of Class 1 or to tonic minor, and have three or four tones in common with **T**.

Class 3 is called **INDIRECT** because all these regions are more distant than Class 2, upon which their relationship is based, and the number of tones in common with **T** is negligible.

**MM** and **Mm**, **♭smSM** and **♭smsm** are very distant on the chart, but if enharmonically changed they sound like

more closely related regions. **MM** and **Mm** sound like  $\flat$ **SM** and  $\flat$ **sm** (in terms of their tonics in **C** major, like **G#** and **g#** = **A $\flat$**  and **a $\flat$** ); similarly,  $\flat$ **smSM** (**F $\flat$** ) and  $\flat$ **sm $\flat$ sm** (**f $\flat$** ) sound like **M** (**E**) and **m** (**e**).

Structurally this means that these rather distant regions may be reached either by way of the flats or by way of the sharps, respectively—or, so to speak, either clockwise or counter-clockwise in the circle of fifths. Thereafter they can be enharmonically changed (see the second and third endings to Ex. 77e, pp. 59–60).

Class 4 is called **INDIRECT AND REMOTE** because these five regions are connected in the following manner:

Dorian (**dor**) is subdominant's submediant minor (**SDsm**);  
Supertonic (**S/T**) is subdominant's submediant major  
(**SDSM**);

Neapolitan (**Np**) is subdominant minor's submediant major  
(**sdSM**);

Flat major mediant's dominant ( $\flat$ **MD**) is subdominant's  
subdominant (**SDSD**);

Flat minor mediant's "five-minor" ( $\flat$ **mv**) is subdominant  
minor's subdominant minor (**sdsd**).

In 19th century music, these extremely remote regions, and most of the regions of Class 5 (**DISTANT**) customarily appear in the *Durchführungen* (developments or elaborations)<sup>1</sup>. But  $\flat$ **MD** (**A $\flat$**  in the tonality of **B $\flat$**  major) appears in the contrasting middle section of the cavatina, "Voi che sapete", from *The Marriage of Figaro*<sup>2</sup> (Ex. 81a). This same region is also employed within the first statement of the main theme (in substitution for the usual II) in Beethoven's Sonata, Op. 53 (Ex. 81b). See also in his Sonata, Op. 31/1, the relation **F** to **G** major (Ex. 81c).

[<sup>1</sup> Schoenberg's reasons for using the term *Durchführung*, rather than "development", "elaboration" or "working out", will be found on p. 145.]

<sup>2</sup> The difficulty of finding a second illustration of this kind, coupled with some other circumstances (for instance, the long roundabout return to the tonic), suggests the following hypothesis: the page, Cherubino, accompanies himself and is also the author of the poem. Has he not also composed the music? Did not Mozart by such extravagant features hint at Cherubino's professional imperfections?

## a) Mozart: Marriage of Figaro (Voi, che sapete)

Ge - lo, poi sen - to l'al - ma av - vam - par,

81.

Bb: (PMD) I 4/6 (etc.) V 1/2 I 4/6

II I 4/6 V I

## b) Beethoven: Sonata, Op. 53

(T) I H

(T) I H IV V

## c) Beethoven: Sonata, 31/1

(T) I

(T) D VI I 4/6

① I      ①MD I

①SD IV      ①MD VI      ①T IV      ①V 16

etc.

An example of **S/T** is to be found in the *Durchführung*<sup>1</sup> of Beethoven's Sonata, Op. 2/3, in C major (Ex. 82).

Beethoven: Sonata, Op. 2/3

82.      1      2      109      110      111      112

etc.

①T I      V - ①SD I      V      I

**Np** is usually approached through **sd** or through the augmented<sup>6</sup><sub>5</sub> of **H**. Though this region is fairly distant, an extended episode often takes place within it. Examples of this kind are frequent, as, for instance, the two following cases from Beethoven Piano Sonatas.

a) Beethoven: Sonata, Op. 2/2, Rondo

83.      157      158      159      160

①T I      +      IV      ①Np H I

<sup>1</sup> cf. p. 69.

(T) H (Near.)  
 (Np) I                      V                      H I

(T) (Np) V                      H I                      H                      V

b) Beethoven: Sonata, Op.7, Rondo

152

(T) I                      V                      I                      V                      (Np) V

(T) (Np)                      H V                      V                      H I                      V I

(T) (Np) V I V I                      H V                      V I

etc.

Tonalities or regions whose tonics are a major or minor second, a diminished fifth or an augmented fourth distant from the tonic are less frequently considered as related by the composers of the period mentioned above.

Some of the relations of Class 5, as mentioned before, are, if treated enharmonically, identical with closer relations (e.g., **MM** and **Mm** =  $\flat$ **SM** and  $\flat$ **sm**, etc.).

The relation **Msm** (mediant major's submediant minor)— $c\sharp$  in C major or  $e$  in  $E\flat$  major—takes place in the *Eroica*, ms. 284, in the *Durchführung* (see Ex. 149, p. 155).

Even more interesting cases can be found in the works of Brahms, for instance in the F minor Piano Quintet. In the recapitulation, the first subordinate theme (ms. 201), which in the first division stood on **sm** ( $c\sharp$ ), ms. 35, should have been transposed to tonic minor ( $f$ ). Instead it is transposed to **Msm** ( $f\sharp$ ). In the 'Cello Sonata in F major, Op. 99, one is surprised to find the second movement in  $F\sharp$  major, only to discover later that F major and  $f$  minor are contrastingly connected with  $F\sharp$  ( $G\flat$ ) major and  $f\sharp$  minor in all four movements. What makes these Brahms examples so striking is that most of them do not occur in *Durchführungen* but in place where "establishing" conditions exist—in regions, that is.

## MINOR

The evaluation of the regions in the minor requires a different yardstick, because a natural dominant is lacking, and the two substitute tones of the ascending scale increase the number of possible harmonies.

Relations derived from the natural tones of the descending scale differ from those of the major in that the fifth degree ( $v$ ) is not a dominant, while the mediant (**M**, relative major) exerts an influence similar to a dominant. Besides, there is no Dorian region on II (because of its diminished triad) comparable to that in the major; but the region on VII (subtonic) often functions like a dominant to **M**.

Relations derived from the ascending scale contain a functional dominant (**D**), but the subdominant, though here a major chord, seems a greater departure from the tonic region than the subdominant in major.

[<sup>1</sup> This refers to sections based on a formal key structure, e.g. expositions, recapitulations.]

The indirectly related regions:

**m, sm, #m, #M, #sm, #SM, Np, Dsm, DSM, subT, SD**  
derive from

**M, SM, D, D, T, T, SM, D, D, M, sd.**

Two remarkable, if not exceptional, examples from Beethoven's String Quartets, Op. 59/2 in E minor (3rd movement) and Op. 132 in A minor (4th movement), can be understood as a cadence and half cadence, respectively, to V of M.

a) Beethoven: Quartet, Op. 59/2, 3<sup>rd</sup> Movement

84.

(t) I V V I

(t)  $\begin{matrix} \text{M} \\ \text{VI} \\ \text{(subT: II)} \end{matrix}$  IV II V V

b) Beethoven: Quartet, Op. 132, 4<sup>th</sup> Movement

(t) I V I V

(t)  $\begin{matrix} \text{III} \\ \text{M} \\ \text{F} \end{matrix}$  VI IV  $1 \frac{6}{4}$  V

The evaluation of the more remote regions will best be based on mediant (relative major). (Compare Ex. 79 and later examples, especially analyses of *Durchführungen*—see p. 145 ff.).

Should a modulation have to pass through two regions which have no common natural chords (such as **v** and **#M**), it is best to interpolate a few chords of an intermediate region (in this case, **D**).

#### CLASSIFICATION OF REGIONS IN MINOR

1. Close: M, T, v, sd (Chapter IV, p. 31 ff., Ex. 49).
2. Indirect but Close: D, SM (Chapter IV, p. 32 ff., Ex. 49).
3. Indirect: m, sm, SD (Chapter VIII, p. 63, Ex. 79).
4. Indirect and Remote: #sm, #SM, #m, #M, subT, subt, Np (Chapter VIII, p. 64, Ex. 79).
5. Distant: All other regions.

## CHAPTER X

### EXTENDED TONALITY

THE COMPOSERS of the Romantic period believed that music should "express" something. As so often in preceding periods, extramusical tendencies, such as poetic and dramatic subjects, emotions, actions, and even philosophical problems of *Weltanschauung* (philosophy of life) had become influential. These tendencies caused changes in every feature of the musical substance. Alterations in the constitution of chords decisively changed the intervals of the melodies and also resulted in richer modulations; the rhythms and dynamics of the accompaniment, and even of the melody, symbolized their extramusical objects instead of deriving from purely musical stimuli. The origin of these new features may be debatable aesthetically, if not psychologically; however, whatever the source of the musical inspiration may have been, it resulted in great developments.

In descriptive music the background, the action, the mood and the other features of the drama, poem or story become incorporated as constituent and formative factors in the musical structure. Their union thereafter is inseparable. Neither the text nor the music conveys its full significance if detached from its companion. Their union is an amalgamation comparable to an alloy whose components can be separated only by complicated processes.

Drama and poetry are greatly inspiring to a composer. But much of what they evoke on the one hand, they revoke on the other. A melody, if it followed the dictates of its musical structure alone, might develop in a direction different from that in which a text forces it. It might become shorter or longer, produce its climax earlier or later—or dispense with it entirely—require less striking contrasts, much less emphasis, or much less accentuation. Besides, the text is frequently so overwhelming in itself as to conceal the absence of value in a melody.

These extramusical influences produced the concept of extended tonality. Remote transformations and successions of harmonies were understood as remaining within the tonality. Such progressions might or might not bring about modula-

tions or the establishment of various regions. They function chiefly as enrichments of the harmony and, accordingly, often appear in a very small space, even in a single measure. Though referring them to regions may sometimes facilitate analysis, their functional effect is, in many cases, only passing, and temporary.

In the beginning of the Prelude to *Tristan*, V of a minor is followed by two modulating sequences (see Ex. 85a), the last of which prepares for the recurrence of the opening V (ms. 16). In 85b, from Strauss' *Salome*, ms. 3 (at \*) a harmony appears which seems difficult to explain. But if one considers the  $e\flat$  as a mere passing note, connecting the  $f$  with the  $d\sharp$  ( $e\flat$ ), it becomes clear that it is a diminished seventh chord of  $\sharp\sharp$ , sounding much more remote here.

a) Wagner: Prelude to Tristan

85.

b) Strauss: Salome (after #257)

\*) quasi-passing over  $f\flat$  ( $e\flat$ ) to  $e\flat$ .

However, far-reaching deviations, resulting from remote progressions, occur frequently in Brahms. In the C minor String Quartet, Op. 51, first movement, the contrasting middle section ends on the tone **f#** (ms. 21), which must undoubtedly be analyzed as V of dominant's mediant minor (Dm), an extremely remote point scarcely appropriate to reintroduce I of **c** minor. A little unaccompanied fragment then serves as a retransition to **t** (Ex. 86a).

If Brahms were not a profound thinker and a great virtuoso in the treatment of harmonic problems, he would simply have repeated this procedure in the recapitulation. But in order eventually to recapitulate the subordinate theme in **t** he shifts the *a'* section<sup>1</sup>, ms. 23, to **sd**, a fifth below (86b). Accordingly the tone which precedes the little fragment of ms. 22 should have been transposed similarly, i.e. to **B**. But instead of that he arrives at **E**, the V of **#sm**, and requires two more modulatory measures for the introduction of **sd**.

Brahms: String Quartet, Op. 51

86. 

Brahms gave similar advice to young composers. Thus, in Ex. 87a, ms. 2, he recommended, instead of a simple repetition, the replacement of the last chord by a minor triad which could be employed in the *Durchführung* to change to the flat keys ("zu den B-Tonarten", he said).

87. 

<sup>1</sup> Cf. p. 98 n.

In the works of earlier composers many passages of extended tonality are to be found. Ex. 88 and Ex. 89 from Bach's G minor Organ Fantasy and from the Chromatic Fantasy are composed of such remotely related transformations.

a) Bach: Organ Fantasy in G minor

88.

(t) V (sn) H I<sub>4</sub> ----- V<sub>7</sub> VI (m) H V (subT) V VI II H V V

b)

(m) V I IV (t) IV V I (subT) (sd) IV

Bach: Chromatic Fantasy (D minor)

89.

*arpegg.*

I I VI V H V H VII (VI) V I I H V VI

Deviation into remote regions often occurs in descriptive music, even in "establishing" [expository] sections. Songs, operas, choral works and symphonic poems take advantage of the emotional expressiveness of extravagant modulations. See, for instance, the two examples, 90 and 91—"Auf dem Flusse" by Schubert and "Der Tod, das ist die kühle Nacht" by Brahms—and the little recitative from the St. Matthew Passion, Ex. 92, to the words "Ach, Golgotha".

## Schubert: Auf dem Flusse

Derdu solustig rauschtestdu heller, wilder Fluss, wie still bist du ge-

1 2 3 4 5

6 7 8 9 10

-wor-den, gibst kei-nen Scheide-gruss!

(t) I V I (Dn) VI I<sub>6/4</sub> (Dn) IV I<sub>6/4</sub> V I (t) VI I

## Brahms: Op. 96, No. 1

Der Tod, das ist die kühl-e Nacht, das Le-ben

1 2 3 4

5 6 7+ 8

ist der schwüle Tag Es dunkelt schon

V I (H) bVII (Np) VII bIII (H) II

mich schläfert der Tag hat mich müd'ge-macht.

9 10 11 12 13

Ⓓ Ⓔ Ⓥ Ⓦ Ⓧ

Ⓡ Ⓢ Ⓣ Ⓥ Ⓦ Ⓧ

Bach: St. Matthew Passion  
Ach Golgotha!

92.

1 2 3 4

etc.

Ab Ⓓ I Ⓢ Ⓣ

5 6 7 8 9

(reduction)

Ⓓ Ⓡ Ⓢ Ⓣ Ⓥ Ⓦ Ⓧ

Ⓡ Ⓢ Ⓣ Ⓥ Ⓦ Ⓧ

10 11 12 13 14 15

Ⓓ Ⓡ Ⓢ Ⓣ Ⓥ Ⓦ Ⓧ

Ⓡ Ⓢ Ⓣ Ⓥ Ⓦ Ⓧ

The inclusion of the Neapolitan sixth within the main themes of the Beethoven String Quartets Op. 59/2 in E minor and Op. 95 in F minor (Exs. 93, 94) certainly should be regarded as extended tonality. Even richer in the inclusion of regions within a main theme are the first movement of the String

Quintet in G major, Op. 111 (Ex. 95) and the main theme of the Piano Concerto in D minor (Ex. 96), both by Brahms.

Beethoven: Quartet, Op. 59, No. 2

93.

(t) I V I V I  
 (NP) I V I V I

Beethoven: Quartet, Op. 95

94.

(t) I V - - -  
 (NP) I - - - I V

Brahms: String Quintet, Op. 111

95.

(T) I V I VI

(T) I IV (sm) II IV III V VI I

(T) VI (M) IV II I 6/4 V II IV

(T) VI (M) IV III I VI IV II I 6/4 V VII

(T) IV (t) VII VI III V

80a

(T)  $\sharp$                       II                      IV                      V                      I

Brahms: Concerto in D minor, Op. 15

96.

1                      2                      3                      4-7                      5-9 etc.

(t)                      VI                      (Np)  $\sharp$  V

10                      11                      12                      13-19 etc.

(t) V                      (Np)  $\sharp$  V

20                      21-22                      23                      24                      25

(t) V                       $\sharp$                        $\sharp$                        $\sharp$                       I

Enriched harmony makes for variety, especially when repetitions threaten to produce monotony. One of the most interesting examples of this kind can be found in Schubert's song, "Sei mir gegrüsst" (Ex. 97). In his songs Schubert always expresses and intensively illustrates the mood and character of the poem. In "Der Lindenbaum", "Die Krähe", "Letzte Hoffnung", "Erlkönig", "Gretchen am Spinnrad", for instance, the piano illustrates, respectively, the sound of the wind, the flight of the crow, the falling of leaves, the galloping horse, and the sound of the spinning wheel. He achieves even more through strange harmonic

progressions, as in "Der Wegweiser" (Ex. 98), or abrupt modulations, as ms. 18 of "In der Ferne" (Ex. 99) and in "Erkönig" (Ex. 100).

Schubert: Sei mir gegrüsst

a) Refrain: ms. 13-18, 23-28, 39-44, 54-59, 72-77, 91-96

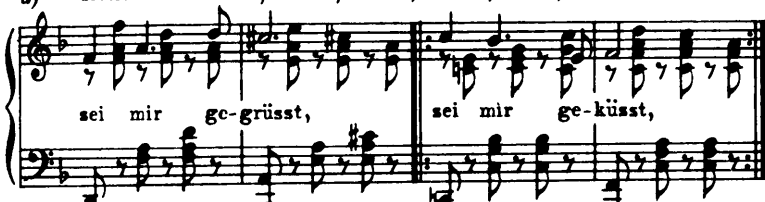
97. 

sei mir ge-grüsst, sei mir ge-küsst,

(T) VI III V I

Strophes 1 and 2 (ms. 9-12, 19-22)

b) 1. O du Ent-riss-ne mir und mei-nem Kus-se  
 2. Er-reich-bar nur mei-nem Sehn-suchts-gru-sse,

Refrain

(T) I V +8 +8

c) Strophes 3 and 5 (ms. 30-38, 61-71)

3. Du von der Hand der Lie-be die-sem Her-zen ge-  
 5. Wie du mir je im schön-sten Lenz der

(T) V I

-geb-ne, du von die-ser Brust ge-  
 Lie-be mit Gruss und Kuss ent-

(T) V III VI V

1  
- noml-ne mir! Mit 3. die - sem Thränen-gus - se.  
- ge - genkamst, mit

Refrain

(T)  $\text{H}\text{H}$   
(M) I  
(dor)  $\text{H}$  (2nd Ending)

$\text{H}\text{H}$  VI  
(V)

2  
5. mei - ner See - le glü - hendstem Er-gus-se.

Ref

(dor)  $\text{H}\text{H}$  II V I

+8

## d) Strophe 4 (ms. 45-53)

Zum Trotz der Fer - ne, die sich, feind-lich,

(t) I

+8

tren - nend, hat zwis-chen mich und dich gestellt; dem

+8

I  $\text{V}\text{H}$

Neid der Schicksals mäch - te zum Ver-drus - se.

Refrain

(dor)  $\text{H}$  VI I

(sm)  $\text{IV}$  V

+8

Strophe 6 (ms. 78-90)

e) Ein Hauch der Lie be til - get Räum' und Zei - ten,

(T) I  $+8$  V  $+8$

ich bin bei dir, du bist bei mir,

(T)  $+8$  VI (SD) V # II V I

ich hal - te dich in dieses Arm's Um -

(SD) VI (bM) II #

- schlus - se.

(bM) V (T) V # (sm) # V I) Refrain

Schubert: Der Wegweiser (ms. 55-67)

Einem Wei-ser seh' ich ste - hen unver-

(t) I # I

- rückt vor meinem Blick, ei - ne Strasse muss ich ge - hen, ei - ne

(t) VI IV III IV

Strasse muss ich ge - hen die nach Kei - ner ging zu - rück.

(H) II V I IV III I<sup>6/4</sup> V I

## Schubert: In der Ferne

We - he dem Fli ehen - den, Welt - hinaus Zie - hen den!

99.

(t) I V I +6 V

Fremde Durchmessenden, Heimath Ver - gessen - den, Mut terhaus

+8 (t) (m) VI VI I (M) II IV V

Hassen - den, Freun - de Ver - las - senden fol - get kein Seg - en, ach,

(x) VI VI I (M) II IV V

auf ih - ren We - gen nach, auf ih - ren We - - - gen nach.

(M) V I (t) III II I<sub>4</sub> V I

Schubert: Erlkönig (ms. 77-81, 102-108)  
 "-- Was Er-len-kö-nig mir lei - se ver-spricht?"

100

(t) V I [4] (fm) (I) II I<sub>4</sub> V

102

-- Erl - kö - nigs Tochter am dü - stern Ort?"

(fm) I [5] (dor) V I [5] (mm) I

108 +)

"Mein Sohn, mein Sohn, - - -"

(mm) II I<sub>4</sub> V I [1] (v) V (neap.) I

But in "Sei mir gegrüsst" (Ex. 97) the procedure is very different. Here the piano style, unchanged in general throughout the whole piece, does not illustrate at all, but closely resembles a guitar accompaniment. The refrain, "sei mir gegrüsst", appears at the end of each strophe, a total of six times in only 100 measures. This would be extremely monotonous were it not that far-reaching changes in the harmony make every repetition an interesting variation.

"Variation is that kind of repetition which changes some

of the features of a unit, etc., but preserves others."<sup>1</sup> Obviously whole sets of variations, which often repeat their model ten times or more, would annoy instead of please if they merely applied changes of piano style, as is the case in some of Handel's variations. But variations by Haydn, as, for example, Op. 76/3 (Emperor Quartet), 2nd movement, are based in many instances on enrichment of the harmony.<sup>2</sup>

Haydn: Quartet, Op. 76/3, 2<sup>nd</sup> Movement

a) Theme

101.

(T) I V I V I V I II # V

V I V VI # V

I IV I IV I V I II<sub>2</sub> I<sup>6</sup> IV II I<sup>6</sup> V I

b) Var. IV (1-4)  
(5-8, *one higher*)

VI V # VI # VI IV I II I II # V

<sup>1</sup> Arnold Schoenberg: *Models for Beginners in Composition*, G. Schirmer, Inc.

<sup>2</sup> In *Models* instruction is given for enriching the harmony by inserted additions (p. 13-14).

VI III II V I IV# II #VI III# V I# II 1<sup>6</sup>/<sub>4</sub> V I

Beethoven, in his three large sets of variations for piano; the 15 Variations, Op. 35 (*Eroica*), the 32 Variations in C minor, and the 33 Diabelli Variations, Op. 120, similarly, but much more far-reachingly, varies his harmony by using substitutions and transformations (sometimes remote ones) and passing through various regions. This is most significant in the Diabelli Variations, which, in respect of its harmony, deserves to be called the most adventurous work of Beethoven.

Some of the progressions in this work are difficult to analyse in terms of regions, for instance, mss. 9-12 in Var. 15 (Ex. 102a)—substituting for the original sequence (Ex. 103a)—and the corresponding units, mss. 9-12 and 25-28, in Var. 20 (Ex. 102b and 102c). The treatment of diminished 7th chords in Var. 20 (at +) corresponds to the viewpoint of former theorists who simply said: "a diminished 7th chord can precede and follow every harmony." It must not be overlooked that the harmony, besides providing structural advantages, is also capable of producing stimulating means of expression. Under such uncontrollable circumstances analysis has to resign in favour of faithful confidence in the thinking of a great composer.

a) Var. XV

102.

9 10 11 12 13 14 15 16

♯ bVII ♯ bVII III III V IV I

b) Var. XX

10 11 12 13 14 15 16

♯ ♯ ♯ ♯ ♯ ♯ ♯

c) Var. XX

25 26 27 28 29 30 31 32

♯ ♯ ♯ ♯ ♯ ♯ ♯ ♯

a) Theme (ms. 9-16)

MODEL SEQUENCE CADENCE

103.

9 10 11 12 13

♯ IV ♯ IV H V H V H VI VI

14 15 16

H VI VI I I

b) Theme (ms. 25-32)

MODEL SEQUENCE CADENCE

25 26 27 28 29

‡ IV ‡ IV || II V II V I

30 31 32

II I<sup>6</sup> V I

c) Var. I

MODEL SEQUENCE

9 10 11 12

‡ IV ‡ IV II<sup>#</sup> bVII II<sup>#</sup> bVII III

13 14 15 16

VI ♭ I<sup>ⓓ</sup> IV II<sup>#</sup> V II<sup>#</sup> ♭ V I

d) Var. I

25 26 27 28

‡ IV ‡ IV || VI II<sup>#</sup> VI II<sup>#</sup> V

29 30 31 32

I IV V I

e) Var. II

25 26 27

I IV I IV III V

28 29 30 31 32

III V I I I

f) Var. III

25 26 27 28 29 30 31 32

I IV I IV V I I I

g) Var. VIII

25 26 27 28

I IV I IV III I I

29 30 31 32

I IV V

A) Var. XI

25 26 27 28 etc.

I IV II V H V V I

g) Var. XII

25 26 27 28 to cadence

I IV IV I V - - - - I

h) Var. II

9 10 11 12

I IV I IV II V II H V II

13 14 15 16

VI II VI (D) II II II H II V I

k) Var. III

9 10 11 12

♯ IV ♯ IV ♯ V ♯ V

13 14 15 16

♯ VI ♯ VI (D) II ♯ I<sub>4</sub> V I

\*"a"-section is only 15 measures; MODEL begins in ms. 8 instead of 9.

MODEL "SEQUENCE"

l) Var. IV

8 9 10 11 12 13 14 15

♯ VI ♯ VI ♯ V ♯ V

V ♯ IV (D) ♯ VII ♯ VII I<sub>6</sub> V I

m) Var. VII

9 10 11

♯ VI IV IV<sub>6</sub> ♯ VII ♯ VII II

12 13 14 15 16

(Excerpt)

$\text{VII}$   $\text{III}$   $\text{VI}$   $\text{VI}$   $\text{II}$   $\text{V}$   $\text{III}$   $\text{VII}$   $\text{II}$   $\text{V}$   
 $\text{II}$   $\text{V}$   $\text{I}$   $\text{VII}$   $\text{VI}$   $\text{II}$   $\text{V}$   $\text{I}$

n) Var. V MODEL "SEQUENCE"

9 10 11 12

$\text{III}$   $(\text{VI})$   $\text{VII}$   $\text{VII}$   $(\text{VII})$   $\text{III}$   $\text{III}$   $\text{III}$

13 14 15 16

$\text{VI}$   $\text{II}$   $\text{V}$   $\text{I}$   $\text{II}$   $\text{V}$   $\text{I}$   $\text{V}$   $\text{I}$   
 $\text{III}$

o) Var. V

25 26 27

$\text{I}$   $\text{IV}$   $\text{I}$   $\text{IV}$   $\text{VII}$   $\text{II}$   $\text{VII}$

28 29 30 31 32

$\text{II}$   $\text{V}$   $\text{I}$

In this work one result of extended tonality is illustrated by the numerous harmonic variations of a segment of four measures. It is the aforementioned segment of mss. 9-12 in the theme, consisting of the progression  $\text{F-IV}$  (9), its repetition (10), and their sequence  $\text{H-V}$ ,  $\text{H-V}$  (11-12) (see Ex. 103a). These progressions in the "a" section<sup>1</sup> lead through  $\text{H-VI}$ , etc., to V (16). Curiously, in the "a'" section—mss. 25-28 (Ex. 103b)—the same progressions by way of V end on the tonic.

In some of the variations (1, 2, 3, 8, etc.) the initial progression of mss. 9-10 is preserved in both "a" and "a'"; but instead of the sequence II-V of mss. 11-12 there appears in "a" of Var. 1,  $\text{IV-}\flat\text{VII}$  (Ex. 103c), and in "a'" of Var. 1,  $\text{VI-II}$  (Ex. 103d); in Var. 2,  $\text{VII-III}$  (Ex. 103e); in Var. 3,  $\text{IV-V}$  (103f). The progressions of mss. 25-26 are always repeated here (without much change) in mss. 27-28, with the exception of Var. 3, where mss. 27-28 substitutes  $\text{H-V}$  for  $\text{IV-V}$ , and Var. 8 (Ex. 103h), where  $\text{VII-III}$  is followed by  $\text{H-I}$ . Similar deviations occur in other variations, e.g., Vars. 11 and 12.

In Vars 1-3 the cadence to the dominant in "a" starts on III (ms. 13), and the cadence to the tonic in "a'" starts on V (ms. 29) [see Ex. 103d, e, f]. The connection between the ending of the sequential segment (ms. 12) and the beginning of the cadence is often surprising, as, for instance, in Var. 1 (Ex. 103c)— $\flat\text{VII-HH}$  (dim. 7th). In other cases ms. 9 is replaced by  $\text{H-VI}$  (Vars. 4 and 7) [Ex. 103l, m].

The cadence to V in Var. 4 starts on a chromatic passing  $\text{IV}$  (Ex. 103l). Var. 5 deviates extensively from the original progressions in that mss. 9-10, with incomplete chords, builds a two-measure model ( $\text{III-VII}$ ) freely sequenced (ms. 11-12) by  $\text{VII-HH}$  (Ex. 103n). In the same variation the sequence in ms. 27-28 proceeds through  $\flat\text{VI}$  to the Neapolitan triad on  $\text{H}$  (Ex. 103o).

Another remote variation occurs in ms. 9-12 of Var. 7 (Ex. 103m), where mss. 10 and 12 are only free melodic repetitions of mss. 9 and 11 respectively;  $\text{H-VI}$  is followed by  $\text{IV-IV}_6$ , and  $\text{VII}$  (dim. 7th)— $\text{VII}$  (art. dom.) by  $\text{III-VII}$ .

Now follow some examples from contemporaries and

[<sup>1</sup> "a" = expository section; "a'" = recapitulatory section.]

successors of Wagner. The motto-like introduction to the second movement of Dvorak's Symphony, "From the New World", can easily be understood as remaining within the tonic region.

Dvorak: E minor Symphony, Largo

104.

bIII bVI bIII I bVI IV I

Ex. 105, from the second movement of Grieg's 'Cello Sonata, includes, among its many passing harmonies, a number of transformations, passing notes and suspensions, some of them unresolved (at +). But it is definitely in the tonic region.

Grieg: 'Cello Sonata, 2<sup>nd</sup> Movement

105.

I V I IV V bVI II IV VI #VI VI V #VI V III

Ex. 106, the Adagio from Bruckner's 7th Symphony, also in the tonic region, likewise contains passing harmonies, passing notes and suspensions.

Bruckner: Symphony No.7, Adagio

106.

I # V # VI IV V I VII

III V + † IV # VI † IV †

Ex. 107, a quotation from *Karwoche* (Holy Week) by Hugo Wolf—who was one of the most prominent followers of Wagner's achievements in expression, musical illustration and harmony—is similar in style to many other songs by this composer. The progressions in this example are better understood if analysed partly in the submediant region. The  $f\sharp$  in ms. 1 (+) is a free suspension and does not constitute a harmony different from that of I. Such "non-constitutional" tones are characteristic of this period.

H. Wolf: *Karwoche*  
Voice

107.

Harmonic analysis symbols shown in the score:

- Measure 1: (T) I
- Measure 2: IV
- Measure 3: (sm) VII# (circled)
- Measure 4: (T) (sm) # VII# (circled)
- Measure 5: IV
- Measure 6: #
- Measure 7: V
- Measure 8: I

Ex. 108 is from Bizet's *Carmen*. Bizet is one of those composers whose rich harmony does not derive from a preconceived scheme of modulation. It is, in other words, not an embellishment, but it is conditioned by the nature of his melodies. It can be analysed in the tonic region ( $t$ ), but some of the progressions are more convincingly presented in mediant ( $M$ ). Curiously, the tonic harmony does not come before ms. 13, and, more unusually, it comes here in root position, as a result of the doubling of the voice melody in the accompaniment (mss. 8–12). Normally, after the Neapolitan (ms. 11) the  $\frac{6}{4}$ -chord can be expected, followed by a dominant on the same bass tone. Here the voice, leaping up to the  $f\sharp$ , forms, together with the  $d$ , a kind of inverted pedal on  $d-f\sharp$ , below which the bass proceeds as the true continuation of the melody toward a pseudo-cadence to I.

Bizet: Carmen, Act I (Seguedilla)

108.

1 2 3 4 5 3

(t) V (M) IV II (harmony excerpt)

6 7 8 9 10

(M) V (t) III I VI

11 12 13 etc. 14 15 16 17

(t) H (ncap.) I? (H) III H? I

The example from César Franck's Symphony (109) is characteristic of the time in which it was written. It is a typical case of chromatic ascent or descent based less on the relations of the main harmonies than on the multiple meaning of diminished 7th chords and other vagrants. Still, an analysis according to **sm** and **m** presents the relation to **t**. The tones marked (+) are best considered as passing melody tones.

109.

Franck: Symphony in D minor

6 7 8 9 10 11 12 13 14 15 16 17

(t) I VI H H V (sm) F# III H H #VI F# H H V

In Ex. 110, the first four measures express I in mss. 1 and 2 and VI in mss. 3 and 4, through the combination of two melody lines without the addition of complete harmonies. In ms. 5 II is incomplete and becomes complete only in ms. 6, also by melodic progression.

Debussy: Nuages

110.

I (VI) II

6 7 8 9 10 11 etc.

(e#) I

Similarly, Ex. 111, though without complete harmonies, distinctly passes through two (or three) regions. The music of Max Reger, like that of Bruckner and Mahler, is little known outside Germany. But his music is rich and new, through his application to "absolute" music of Wagner's achievements in the realm of harmony. Because these were invented for dramatic expression, the application of these procedures in this way provoked an almost "revolutionary" movement among Wagner's successors.

Reger: Violin Concerto, Op. 103

111.

(T) I II I IV III VI II III II I

+ suspension  
x free passing note  
◇ incomplete II

6 7 8 + 9 10 etc.

(T)  
(D/v) V IV III IV VI IV (VII) I IV

Nine examples from Wagner's operas—probably not the most characteristic ones—illustrate non-modulatory procedures within a tonality. While in classical music many essential changes seldom occur in one measure, Ex. 112a shows the novelty of this procedure by the use of numerous transformed degrees. In 112b, leading to **D**, the essential change occurs at + in ms. 10.

Lohengrin: Prelude to Act III

112. a) 1 2 3 4 5

I VI V VI IV III VI II III II VI II V I

b) 9 10 11 12 13

Repetition of 1-8

functional variation

I VI V VI VII III VI II D III V VII I III II V I

Even richer is Ex. 113; this almost suggests a modulation and remodulation,<sup>1</sup> when in ms. 4 it arrives at  $\flat m M$ , which must be classified as [5], i.e. Distant.<sup>2</sup>

[<sup>1</sup> i.e. modulation back.]

<sup>2</sup> See Classification of Relationship, Chapter IX.

Lohengrin: Elsas Traum

113.

1 2 3 4

(T) I  
(t) † VI (SM) III  
[5] I (bmm) † VI I<sub>6</sub> V (SM) I † VI

5 6 7 8

(SM) I<sub>6</sub> V (T) VI H I<sub>6</sub> V I  
V I

In Ex. 114 this modulatory contrasting middle section contains two sequences; the same degree numbers appear in every phrase. This modulation is also classified as [5].

Tannhäuser: Overture

114.

(t) I V H VII  
[3] (bmm) V (5) (bmm) I V H VII  
V

(t)(T) VI V I IV VI V  
(bmm) I V H

[N.B. **t/T** means tonic minor *or* tonic major.]

a) Tannhäuser: Lied an den Abendstern

115.

1 2 3 4 (harmony excerpt)

5 6 7 8

b) 25 26 27 28 29 30 31 etc.

(T) I (t) II III V VI

(T) (t) II I

(T) IV H V H I

(sm) VI (5) SMsm V I {II H I

It is advantageous to register Ex. 116 in several regions because the progression in mss. 1-2 is in **S/T**: **H** (Neap.)-V, similar to **T**: **H** (Neap.) -V at the end.

Die Walküre: Wotans Abschied

116.

1 2 etc.

"zum letzten Mal - - -"

E major (T) bIII II VI V H I (t) bIII III

(excerpt)

(T) H  
(t) VI H  
{V {V I

Even in a melody with popular appeal, Ex. 117, the tonality is fairly far extended. Such deviations from simplicity were obstacles for Wagner's contemporaries.

Die Meistersinger: Act II, Scene I

Apprentices

177. Jo-han-nis-tag! Das

Blumenkränzlein

(T) H  
(bM) V H I V H V H V  
(bM) VI H  
(D) bIII V †

Ex. 118, from "Die Meistersinger", is based on a change between **T** and **sm**. So much of it refers to **sm** that one would be inclined to consider it in **g** minor, were the ending in ms. 11 not distinctly on **V** of **B $\flat$** .

Die Meistersinger: Act II, Hans Sachs' Monologue

118.

(T) H  
(sm) VII V V VI (VII) V VI I II IV H

Figured bass notation for the first system (measures 5-8):  
 (T) III, (sm) V, (m) IV, V, I, IV

Figured bass notation for the second system (measures 9-11):  
 (m) I<sup>6</sup>, V, (D) IV, VII H, VI F#, I<sup>6</sup>, V, I

Ex. 119, from *Tristan*, is one of those Wagnerian melodies which are built by quasi-sequential repetitions of a short phrase. It is analysed as being in B minor in spite of the F minor-like progression H (Neap.)-V, because this method offers the opportunity of analysing the last phrase (mss. 7-8) as an ending on v, substituting for an ending on V. The progressions in the second (mss. 3-4) and third (mss. 5-6) phrases are better called "quasi-Neapolitan" (H-V) because the harmonies in mss. 3 and 5 are not major chords.

Tristan: Act I  
 War Mo - rold dir so wert - - -

119.

Figured bass notation for the first system (measures 1-4):  
 (D) I, (t) V, H, #VI, #III

Figured bass notation for the second system (measures 5-8):  
 (t) I, (v) VI, H, I<sup>6</sup>, V

B minor

Analysis of Ex. 120a reveals that it is less modulatory than it seems at first glance. It is only the section mss. 6–17 which, deviating from **t**, moves through **sm** to **#m** and (mss. 11–14) to **#M**. The progressions in mss. 11 and 12 are explained in 120b as sequences of two transformations of II, also transposed to III (120c) and VI (120d). If mss. 13 were also a sequence, it would appear like 120e; instead, two chromatically gliding diminished 7th chords (used melodically rather than functionally) are connected with I of **#M**, equivalent to **#III** of **t** in ms. 14. This measure, despite the melodic changes, is analysed as two forms of one and the same degree, i.e., the 9th of the diminished 7th chord ( $f\flat$ ) descends and the 7th ( $d\flat$ ) ascends (through  $d\sharp$ ) to the octave ( $e\flat$ ) (Ex. 120f). (Such a procedure is not infrequent in Wagner, as illustrated in 120g, a form of the *Rheintochter-Motiv* (Rhinemaids' motive) from *Siegfried*.) The eighth-note figure in mss. 17–24 (120a) is played in unison by the strings without harmonic accompaniment. Evidently such a passage would not be logical in Wagner's style without an intelligible relation to a tonality. Here a rather convincing attempt has been made to reveal this relation as two transformations of **H** (mss. 18–22) followed by a cadence (mss. 23–25).

a) Parsifal: Prelude to Act II

120.

1 2 3 4 5

6 7 8 9

(t) I I I I I (t) VI (sm) I I #III VI #M I

10 11 12 13 *gliding dim. 7<sup>ths</sup>*  
 (see 120b) (see 120e)  
 Sequential Repetitions  
 (t) ♯III I (IV) IV (V) V VI (t) ♯

14 15 16 17 18  
 (see 120f) *col 8ve - unison*  
 Attempt to analyze this unison as broken chords.  
 (t) ♯III I (t) ♯ IV II

19 20 21 22  
 (t) ♯ IV II (near) II7 II9

23 24 25  
 IV IV ♯ IV V I

b) (see ms. 11-12) c) d) e) (see ms. 13)  
 c: II ♯ C: ♯ III ♯ c: VI VI

f) (see ms. 14) g) Siegfried: Act I, Sc. II  
 ♯III - - - V9 V3

Extended tonality is also characteristic of my first period (1896-1906); fragments of two songs from Op. 6 are analysed here. At first glance Ex. 121 looks as if it were extremely modulatory. But analysis shows that changes of regions occur only in ms. 3 ( $\flat$ SM), 5 ( $\flat$ M), 6 ( $\flat$ m) and 9—back to  $\flat$ SM, on whose tonic this section later ends. The apparently free passing notes and suspensions (marked +) are merely melodic but not harmonic. The harmony at "a" (ms. 1) is to be understood as an imperfect form of a 9th chord on V (Ex. 121a). It reappears similarly in ms. 7. Ex. 121b explains the progression IV-H of  $\flat$ SM as changing the roots of one diminished 7th chord, a procedure which is discussed in my *Harmonielehre*, Ex. 304<sup>1</sup>. Similarly, the main theme of my *Kammersymphonie* is introduced by multiple root reference of a diminished 7th chord (121c).

Schoenberg: Der Wanderer, Op. 6, No. 8

+) passing notes  
or free suspensions.

121.

(T)    ♯9    H9    V

auxiliaries

(T) (♯) bIII    (♯)    bSM #IV    V    ----- 9

(T) bIII    bIII    ♯H    V    II    bVI    bM IV    V9--

<sup>1</sup> Used without acknowledgement by A. E. Hull.

9 10 11 etc.

(SM) IV IV F V-I

(see ms. 1 & 7) (see ms. 10) Schoenberg:  
Kammermusik

a) b) c)

v<sub>9</sub> II<sub>9</sub> (IV ----- II) V I<sub>6</sub>

Ex. 122 is characterized by a number of far-reaching transformations with multiple meanings. The examples, a, b, c and d explain mss. 11–12, 13, 20 and 21 respectively as transformations and substitutions of 9th chords on  $b\flat$ . The enharmonization of many of these notes somewhat obscures this fact. The 5th (f) is often replaced by  $f\sharp$ , but in ms. 20 by  $f\flat$  ( $e\sharp$ ) and in 21 by both  $f\sharp$  and  $f\flat$ . In ms. 22, Ex. 122d, the root is omitted and the 7th is in the bass.

Perhaps the most interesting feature of this song, as mentioned in my *Harmonielehre*, is that the tonic,  $E\flat$ , does not appear throughout the whole piece; I call this "schwebende Tonalität" (suspended tonality). Many parts of the song must be analysed in **sm**. The contrasting modulatory section, mss. 32–41, uses for a retransition [i.e. modulation back], the segment mss. 5–10 in mss. 42–47. This is analysed in 122e in **sm** and **subT**. It begins (in ms. 42) and ends (45–46) at the same chords as mss. 5 and 8–9 respectively. The fine point is that this similarity is produced in spite of the transposition of the melody a half-step higher (mss. 42–44). Accordingly all degrees are one step higher.

Schoenberg: Lockung, Op.6, No.7

122.

1 2 3 4 5

(T) (sm) V # V VI I # V IV VI #

6 7 8 9 10 11 a) 12

(T) (sm) V # V # V # IV V

13 b) 14 15 16 Sua 17 18

(T) (sm) # IV # V # I II

+) free auxiliary 19 20 c) 21 22 d) 23 24-41 etc.

(T) (sm) # V # # # IV # V =

42 43 44 e) 45 46 etc.

#

(T) (see 122c for analysis)

a) (see ms. 11)    b) (ms. 13)    c) (ms. 20)    (ms. 21)    d) (ms. 22)

V<sub>b9</sub> #<sub>5</sub>    V    V<sub>b9</sub> b<sub>5</sub>    V#<sub>5</sub> b<sub>5</sub>    V b<sub>9</sub> #<sub>5</sub>    V 7 - - 2 #<sub>6</sub>

Analysis of ms. 42-45

e) 42    43    44    45

(sm) VI    #    VI    #    #    #  
 (subl) V    #    V    VI    #    I (near.)

The ear of the contemporary musician and music lover is no longer disturbed by far-reaching deviations from diatonic harmonies. This was an obstacle to the contemporaries of Mozart, who called his C major String Quartet the "Dissonance" Quartet. It was again an obstacle to the contemporaries of Wagner, Mahler and Strauss and will remain so for some time to come. But time heals all wounds—even those inflicted by dissonant harmonies.

## CHAPTER XI

### PROGRESSIONS FOR VARIOUS COMPOSITIONAL PURPOSES

THE FORMS for which harmony progressions are recommended in the following chapter are described in Arnold Schoenberg: *Models for Beginners in Composition* (G. Schirmer, N.Y.). Thus all the advice given here refers to the school-forms constructed for the sake of practice. A school-form is an abstraction which differs, often considerably, from reality. For this reason these studies must be complemented by analysis of masterworks. The progressions recommended here will provide for the following forms or formal requirements: sentence, period, codetta, contrasting middle section, transition, sequence, *Durchführung* (elaboration or development), introduction and other so-called "free" forms.

#### SENTENCE

The school-form for the sentence (eight measures) begins with a two-measure unit, followed by a repetition (mss. 3-4) which can be a sequence or else a more or less contrasting repetition. The sixth measure will be a sequence of the fifth, and mss. 7 and 8 will be cadences to various degrees.

The first unit (mss. 1-2) may consist of two harmonies:

I-V, I-IV, I-VI, I-III, I-II;

or of three harmonies:

I-IV-V, I-VI-V, I-II-V, I-V-I, etc.

Similarly I-IV, etc., can be extended; e.g. I-III-IV, I-VI-IV; or I-III-VI, I-V-VI; or I-VII-III (H), I-II-III; or I-VI-II, I-IV-II, etc.

There may also be four or more harmonies in this unit.

The second unit (mss. 3-4) may be a mere interchange of the harmonies of the first, by reversing their order. This method is seldom applicable if there are more than two harmonies.

A few examples of mss. 1-4 follow:

<i>First unit</i>	<i>Second unit</i>
(a) I-V	V-I
(b)	II-VI
(c)	III-VII
(d)	VI-III, etc.
(e) I-IV	IV-I
(f)	II-V
(g)	III-VI

PROGRESSIONS FOR VARIOUS COMPOSITIONAL PURPOSES 115

	<i>First unit</i>	<i>Second unit</i>
(h)		VII-III, etc.
(i)	I-VI	II-VII
(j)		III-I
(k)		IV-II, etc.
(l)	I-III	IV-VI, etc.
(m)	I-II	IV-V
(n)		V-VI
(o)		II-III, etc.
(p)	I-V-I	V-I-V, etc.

The third unit (ms. 5) and its sequence (ms. 6) will, for the sake of practice, preferably avoid repetition of a preceding progression.

An eight-measure sentence might be based on progressions like the following:

ms.	1-2	3-4	5	6	7	8
(a)	I-V	V-I	VI-II	VII-III	VI-IV	I <sup>2</sup> -V-I
(b)	Alternative				I-VI-IV-II	I <sup>2</sup> -V-I
(c)	Same 6 ms. cadencing to D:				{ T VI- <del>II</del> D II-V T VI- <del>II</del> -VI- <del>II</del> D II- <del>V</del> -II-V mVI-II	{ V I V I I <sup>2</sup> -V-I
(d)	Alternative:					
(e)	Same 6 ms. cadencing to m:					

Here follow harmonic excerpts of sentences from Beethoven's Piano Sonatas:

Op. 2/1 1st mvmt., f minor:	ms.	1-2	3-4	5	6	7	8		
		I	V	I	V	I-II	V(D)		
Op. 2/3, 1st mvmt., C major:		I-V	V-I	I-V	I-V	I-II	V-I		
Op. 7, 2nd mvmt., C major:	ms.	1	2	3	4	5	6	7	8
		I-V	V-I	I- <del>II</del>	<del>II</del> -V	I-V-I	II	V	I

PERIOD

The school-form for the period consists of two segments of four measures each. The first, the antecedent, may end on V, either through mere interchange (e.g. I-V-I-V) or in a more elaborate manner, or through a half cadence with or without substitutes (Ex. 123a). In the minor, the procedure is similar (124a).

The second segment, the consequent (mss. 5-8), may repeat part of the antecedent, and usually concludes with a perfect cadence to I, V, or III in major (123b), or I, III, V or v in minor (124b).

PERIODS  
Antecedents

123.

1) Major  
2)

I V I V I V V I V

3) I IV V I IV<sup>6</sup> V

4)

5) V V<sub>2</sub> I<sup>6</sup> II V V I H V

6)

7) V VI H V I H V H VI H V

8)

Consequents

123.

to subdom.

1) I V † IV V I I H V V<sup>†</sup> II V I

2)

3) I † IV V<sup>†</sup> II H † V I I V<sup>†</sup> II V I II<sup>6</sup> V I

4)

5) to D (T) I H (D) V<sup>†</sup> II H VI H I<sup>6</sup> V I (D) V I H I<sup>6</sup> V I

6) to D (T) I H (D) V<sup>†</sup> II H VI H I<sup>6</sup> V I

7) to D 8) to D

(T) I # V (T) I ♯ ♯ II V  
 (D) V VI ♯# I II I<sup>6</sup> V I (D) † # ♯ ♯ II I<sup>6</sup> V I

9) to m 10) to m

(T) I # III (T) I III  
 (m) † IV ♯ I VI II V I (m) VI II III † IV II I<sup>6</sup> V I

PERIODS: minor  
Antecedents

124. a) 1) 2)

I V I<sup>6</sup> V I V I IV V

3) 4)

I V I II V I VII I ♯# II # V

5)

I V I # VI # V

Consequents

1) I ♯ I ♯ I<sup>6</sup><sub>4</sub> V I I ♯ IV I<sup>6</sup><sub>4</sub> ♯ V I

2) I VII III ♯ VI ♯ IV V I (t) I ♯ VI (V) ♯(ncap) I<sup>6</sup><sub>4</sub> V I to v

3) (t) I VI V (V) II I VI II V I to v

Here are a few illustrations of periods from Beethoven's Piano Sonatas:

	ms. 1	2	3	4	5	6	7	8
		<i>Antecedent</i>				<i>Consequent</i>		
Op. 2/1, 2nd mvmt., F maj.:	I	V	I-V-I	V,	I	IV-V-I	IV-I-V	I
Op. 2/2, 4th mvmt., A maj.:	I	V	I-V-IV	I-V,	I	D: IV-I	II	I-V
Op. 7, 4th mvmt., E $\flat$ maj.:	V-(I)	V	I-V-I	V,	V-(I)	V	I-II-I-V	I

CODETTA

A codetta, as regard its structural functions, is merely a cadence, whatever its motival or thematic implications may be. In classical music its harmonic range comprises all forms from the mere interchange of I-V, etc., to the most remotely enriched

cadences. See, for instance, mss. 113-144 in the 1st movement of the Eroica (Ex. 125).

Beethoven: 3<sup>rd</sup> Symphony, 1<sup>st</sup> Movement, Codetta

125.

\*  $\textcircled{D}$  I V I

IV II V III VI IV V I VI III VI

II V III VI VI II II etc.

132

I III I III IV VII

V I II II I<sub>6</sub> V I

\* This is  $\textcircled{D}$  with reference to  $\textcircled{T} = E^b$

## CONTRASTING MIDDLE SECTION

As the middle part of forms which consist of more than two parts, i.e. simple ternary forms—minuets, scherzos, etc.—and other forms consisting of three divisions—sonatas, symphonies, concertos, etc.—the middle section is supposed to form a contrast to the preceding and the succeeding sections. The harmony plays a decisive role in the production of this contrast. In simple cases a change of region is enough. Thus, as the “a” section presents **T** or **t**, whether it ends on **I** or on another degree of the scale, the regions of either **D**, **m** or **SD** in major, or **D**, **M** and **v** in minor, are a sufficient contrast. For the region of **D** see Beethoven’s Piano Sonata, Op. 2/2, 2nd movement; for **SM**, his Sonata op. 14/1, 2nd movement.

Ex. 126 illustrates progressions for simple as well as more elaborate cases. 126a is a mere interchange of V-I on a pedal (for pedal see p. 137). 126b (I-V, I-V) and c (I-IV-V, I-IV-V) begin on **I**. Generally the contrasting middle section will begin on a degree other than that used to begin or end the “a” section. Therefore the following progressions (126d-m) begin on **V**, **III**, **VI**, **II**, **IV**, and on **I**-minor, **v**-minor, **IV**-minor, flat **III** and flat **VI**.

## Contrasting Middle Section

126.

a)   
 V I V I V I V

b)   
 I V I V

c)   
 I IV V I IV V

d)   
 V I IV V I V I IV V

e)   
 III H<sub>2</sub>VI II H V V# III H#VI V# II H V

*n)*

VI II<sup>6</sup><sub>5</sub> V 2 I VI II V <sup>6</sup><sub>5</sub>

*g)*

II III VI II V II II VI VI II V

*k)*

IV II VI † IV II V II IV II VI † IV V

*i)*

† bIII bVI † IV V I II VI IV V

*j)*

V I<sup>6</sup> IV VII III I IV V

*k)*

IV bIII II V II V I II I<sup>6</sup> II V IV II V

*l)*

bIII (D) bVI VI II V

*m)*

bVI IV bVII bIII II V † IV bVII bIII II V

In many of these examples mss. 3-4 repeat 1-2 with a slight change required for the introduction of the upbeat harmony, V.<sup>1</sup>

[<sup>1</sup> Schoenberg used "upbeat harmony" to describe the penultimate chord leading to the returning tonic, i.e., the "downbeat".]

The harmony is richer in the following examples taken at random from musical literature. In Schubert's *Morgengruss* (Ex. 127), the movement from **v** to **V** is carried out with substitutes. An example from Chopin's Prelude in D $\flat$  (Ex. 128) passes through **v** to **sm** which finally, as VI of **T**, is followed by **V**. In Ex. 129 from Brahms' G minor Piano Quartet, Op. 25, the contrasting middle section starts on **V** and soon moves to **m**, on whose **V** a little episode is built, repeated with a slight variation on I of **M** which is  $\overline{\text{H}}$  of **T**. The middle part of the Bridal Chorus from Wagner's *Lohengrin* (Ex. 130) after an interchange of IV and V, returns to **SM**, passes again through **T** and, in its last segment, proceeds to **M/m**. Ex. 131, from my *Kammersymphonie* (middle part of the Adagio section) offers some difficulty because of the double meaning of the tones marked +. The tones on the third quarters of mss. 2 and 3 and the B $\natural$  on the fourth quarter of ms. 2 are anticipations of the harmony on the following beats. The whole segment is based on the frequent interchange of **D** and **v**.

Schubert: *Morgengruss*  
12 Voice

127.

v      v      vt      tv      v

Chopin: Prelude in D $\flat$ , Op. 28/15

128.

(T) I   v   v   †   IV   (v) IV   v<sub>6/4</sub>   v

(v) I   II   I   (sm) v   IV   I   I<sub>6/4</sub>   v

etc.

(sm) I (T) VI V - I

Brahms: Piano Quartet in G minor, Op. 25 (3<sup>rd</sup> Movement: Ebmaj)

129.

(T) V V I (m/M) VI II

(harmonic excerpt)

Episode

(T) VII III # V V I VII III # ♯ VI # V

(m/M)

(m/M) I (T) # I 16

Wagner: Bridal Chorus, Lohengrin

130.

I IV II V V IV (SM) II IV

SEQUENCE

A sequence is an exact repetition of a segment transposed to another degree. A true transposition to another degree will express another region, thus producing a modulation. So-called tonal sequences, using only the diatonic tones, are imperfect sequences because they necessarily replace major chords by minor and vice-versa (Ex. 132).

132.

**MODEL**                      **SEQUENCE I**

I   V   VI   II   VII   VI   II   VI   VII   III   I   VII *dim.*

**SEQUENCE 2**                      **ANOTHER SEQUENCE**

III   VII   I   IV   II   I   VI   III   IV   VII   V   IV

**Alternative to SEQ. 1**                      **Alternative to SEQ. 2**

II                      \*                      ?                      bVII!                      bIII                      I

The sequence offers the technical advantage of being a repetition and yet producing a slight contrast by the use of another region. For this reason it has been used abundantly by almost all the great composers. It was especially the sequential transposition within the structure of a theme, from a tonic to a Dorian region,—used sometimes even by great composers (see, for example, Beethoven's C major Symphony, Schubert's Trio in B $\flat$  and C major Quintet, Ex. 133),—which seemed hackneyed to later composers. Composers of Brahms'

school avoided not only this kind of sequence but every unchanged repetition, no matter in what region.

133. a) Beethoven: Symphony No.1 in C major

① I I (dor) V

SEQUENCE

① (dor) I II # V

b) Schubert: Piano Trio in B $\flat$ , Op.99

① I V (dor) I

(dor) VI ① V #III VI II  $\frac{16}{4}$  V I

c) Schubert: String Quintet, Op.163

① I # I V I

SEQUENCE

(T) II   #   V   (dor) I   II

(T) II   (dor) I   V   I   II   V   I

The progressions for contrasting middle sections in Ex. 134 consist of sequential (or quasi-sequential) repetition. The ending of the original segment, or MODEL, should introduce or lead to the harmony which begins the sequence. Accordingly, part of the modulation will often occur within the model, as, for instance, in 134d, e, f, g, etc.

SEQUENCES

134. a)

V   I   #   V

b)

I   IV   II   x)   V

x) slightly varied

c)

+   IV   #II   #II   (v)

+) bridge

d)

II VI † V

e)

II † VI † † † † (+)

f)

III IV IV V

g)

V III VI IV II V x)

h)

IV II † VI IV V

i)

† † VI † † † (+)

j)

† † † † (+)

k)

VI I VI

accomodation to tonality  
 # (neap.) II IV # 1 6/4

l) MINOR

# VI I V

III IV IV V<sup>x)</sup>

V III VI IV II V

IV # III VI IV V

p)

VII # 5 5 V x) II I

For compositional purposes it is often necessary to arrive at the end of a sequence on a definite degree of the scale, for example, in a transition (see p. 139) or for an up-beat harmony before a recapitulation, etc. Hence it is necessary to build the model in a certain manner and to start the sequence on a definite degree. If the model, for example, begins on

I (T/t) and ends on	II(2nd up),	IV to V
I " " "	bII(-2nd up),	#IV to V (enharmonic)
I " " "	III(3rd up),	bIII to V
I " " "	bIII(-3rd up),	III to V
I " " "	IV(4th up),	II to V
I " " "	VI(3rd down),	bVII to V
I " " "	bVI(+3rd down),	VII to V
I " " "	VII(2nd down),	bVI to V
I " " "	bVII(+2nd down)	VI to V

In Ex. 135 three of the more difficult problems regarding regions are carried out. In 135a the model should end on II, i.e. **dor**, a minor region. If the sequence must really end on **D** this could be an exact sequence except for the last chord. Ex. 135b is remarkable because of the ending on bIII (I of bM). The sequence then begins on I of (b) M as Neapolitan of bM. Ex. 135c begins with an artificial dominant 7th chord on I.

135.

a) SEQ. (T) I VII VI II V † # V I III IV II V I II V I

b) SEQ. (bV) I IV # V bIII #VI † V (M) I IV # V †

c) SEQ. (bV) † # V I # II V I V VI # V (m) V VI # V

In Ex. 136 sequences on various degrees are shown: major 2nd up (136d and h,) major 2nd down (136g), minor 3rd up (136e and f), minor 3rd down (136a and c), 5th up (136b). The sequence is introduced by a V in 136b, led in as a I to #

progression in 136c, as a IV-V-VI progression in 136a, by a repetition of the same harmony in 136d, and by interchanging **m** for **M** in minor in 136e. The sequence in 136g becomes more understandable if, eliminating some subordinate tones, one substitutes the roots on which the progressions are based (136h). In 136f the  $\frac{6}{4}$ -chords at the beginnings of model and sequence obscure the progressions slightly, but the roots mark them as a deceptive progression, V-VI, in **D**. In 136i the beginning of the sequence does not suggest deviation from **T**; only at the second measure does the change to **S/T** become evident.

a) Bach: Brandenburg Concerto No.2 (F major)  
MODEL

136.

VII I IV IV

SEQ.-3 DOWN

V VI II II

b) Beethoven: Sonata Op. 2/3 (C major)  
MODEL

(harmonic reduction)

V VI II II

SEQ. 5<sup>th</sup> UP

VI II

c) Beethoven: Sonata Op. 10/1 (C minor) SEQ. 3<sup>rd</sup> DN.  
MODEL

d) Beethoven: Sonata Op. 2/2, Scherzo (A major)  
MODEL

e) Tchaikovsky: Symphony No. 6 (B minor)  
MODEL

f) Wagner: Tristan, Liebestod  
MODEL

SEQ.-3rd UP

① I V bIII # (SM) I V bIII #

g) Bruckner: Symphony No.7, Adagio (c#minor)

MODEL

SEQ. 2nd DN.

(SM) I (D) V # I

SEQ. 2nd DN.

(D) V # I (T) I V

A)

(D) V # I (T) I V

i) Schoenberg: Pelleas und Mélisande

MODEL

① I IV # VI 3 II # V # #IV V I (S/T) IV

SEQ. 2nd UP

(T) (D) (S/T) #V I V IV # VI II # V # #IV V

## VARIATION OF THE SEQUENCE

Of higher value æsthetically are sequences in which variations produce an even stronger effect without endangering the memorability of the model. Slight changes in the part leading, passing notes, chromaticism, suspensions, etc., produce more vital variants of the original. Substitutes and transformations, and especially interpolated chords, are further means to this end. Substitutes and transformations will best be used to make the part leading more effective or convincing.

In Ex. 137, sequences in almost every region have been added to a model I-V. They preserve the I-V of these regions but insert one or more intermediate harmonies. Similarly, other models can be enriched—for instance, I-III, I-IV, I-VI, and I-II; one may also use models consisting of more than two harmonies—for instance, I-IV-V, I-II-V, I-VI-V, I-VI-IV, I-VI-II, etc., or, like the model in 137l, I-V-VI-H. Evidently a model in the middle of a piece can also begin with a degree other than I, as in Ex. 138a and c. In 138b and d these sequences are enriched in the part leading through passing chromatic notes and even through passing transformations. In the examples of 139 the part leading is more elaborately varied. The relation between model and sequence in 140a is closer than the notation reveals.

## Sequences to a Model, I-V, with Insertions

137. MODEL a) b) c)

I V II (H) V II (H) V III (IV) VII  
 (dor) I (II) V (dor) I (H) V (m) I (H) V

d) e) part leading Two Harmonies Inserted

bIII (bVI) bVII IV II I VI IV V H H V (#IV) V H  
 (SM) I (IV) V (SD) I (VI) V (sm) I (VI) H V (SM) I (VI) H V

h) i) j) 3 Harmonies

bVI (IV) bVII bIV bVII (V) bIII IV V H  
 (bSM) I (VI) H V (MD) I (VI) IV V (SM) I (H VI H) V

k) MODEL SEQ. l) MODEL SEQ.

I V (I(III VI) V) # I ♯ V# # I (S)ym I ♯ (V # VI #) V# #

138. a) MODEL SEQ. b) SEQ. ENRICHED

# VI # I # III # V I # III (SM) II V I # III

c) MODEL SEQ. d) SEQ. ENRICHED

I VI II VII # II # V I (SM) # II # V

139. a) MODEL SEQUENCE

(T) V II # V# I (M) VI V II # V# II

b) MODEL SEQUENCE c) Alternative Sequence to b)

(T) VI # V (M) # III I # V# # I (Neap.)

d) MODEL SEQUENCE e) Alternative Sequence f) Alternative Sequence

(T) VI IV V# I ♯ (M) VI IV V# I VI IV V# I VI IV V# I

140.

a) MODEL      +)      +)      SEQUENCE

I    IV    #    #     $\text{\textcircled{bSM}}$     I    IV    #    #

b) MODEL      SEQUENCE

I    #    II     $\text{\textcircled{bM}}$     bIII    I    #    II    bVII

In Ex. 141 are a few illustrations from musical literature in which the structural advantages of the sequence—namely repetition, harmonic progress and slow development—are achieved without strict sequential treatment of the model. Evidently such deviations can only be used if the substituting progressions are not weaker than those of the original—which is not easy to determine.

141.

a) Mozart: G major String Quartet

$\text{\#}$      $\text{\#}$     V    I

b) Brahms: A major Violin Sonata

roots

I    II    V    I    #

6  
 (T) II III IV VII V  
 (dor) I H III VI IV

c) Brahms: Piano Quintet

122  
 (sd) I etc. SEQUENCE V  
 (sd) † (SM) IV V I etc.  
 (sd) † (SM) † (sd) VI H

PEDAL

A pedal point, a retarding or restraining device of compositional technique, appears in various places. The restraint is produced by one or two voices, which sustain one or two tones, usually root and fifth, while other voices move freely through various harmonies. The conventional rule demands that the sustained voice should begin and end as a consonance; between these consonances, even harmonies which are dissonant to the pedal tone may occur. Generally the sustained note is in the bass. If in another voice, it is called an "inverted" pedal. The general belief that "every" harmony can appear in these circumstances requires a correction. No other harmonies should appear than those consistent with the structural and

stylistic conditions of the environment—in other words, only harmonies which would be usable if there were no sustained voices.

Accordingly, from the standpoint of structural functions there is not much interest in pedal points.

If it occurs at the beginning of a piece, the sustained note is usually a pedal on I or V. Here it assists establishment of the tonality by retarding an early modulatory movement. Such pedals can be seen in the following masterpieces: Beethoven's Sonata, Op. 28, 1st and 4th movements; String Quartet, Op. 74, 1st movement; Mozart's E $\flat$  String Quartet, Trio of Minuet; D major Quartet No. 7, Minuet; D major Quartet No. 8, 1st movement; Schubert's A minor String Quartet, Op. 29, 1st movement; Brahms' C minor Quartet, Op. 51, 1st movement.

Here one seldom finds more than an interchange of I- $\bar{I}$ -IV-V-I; sometimes II, H, VI and  $\bar{IV}$  also appear. H is then generally a diminished 7th chord or an artificial dominant.

In contrasting middle sections (see Beethoven's Sonatas, Op. 2/1, Adagio, and Op. 2/2, Rondo, etc.) before the recapitulation, in transitions (Beethoven's Sonata, Op. 53, 1st movement; Op. 7, 1st movement, etc.) and in *Durchführungen* (cf. p. 145) (Beethoven's Eroica, 1st movement; String Quartet, Op. 74, etc.), the pedal marks the end of the modulatory process. Dwelling on the pedal enhances the expectation of the tonality or region to follow by delaying its appearance. The harmonies here do not differ much from those found over pedals at beginnings of movements, except that they generally begin on a V of a tonality or region and end on a I (or deceptively on VI, IV or II).

In addition, pedals may be found in codettas, episodes and even subordinate themes. Certain exceptional cases should be mentioned: the Prelude to *Das Rheingold*, which is based unchangingly on an E $\flat$  triad; the Fugue of Brahms' *Deutsches Requiem*, and the entire *Durchführung* and Coda of his D minor Violin Sonata, Op. 108, 1st movement, both written over a pedal bass throughout.

But the use of a pedal point to conceal the poverty of the harmony or the absence of a good bass line is not justified. Unfortunately most of the pedal points of mediocre composers are of this kind. This is the poorest form of homophony.

TRANSITION

In larger forms themes in different regions are often connected by means of a transition. In classical music subordinate themes are seldom to be found in a region more remote than Class 2 (see p. 68). Transitions therefore are not very complicated harmonically. They are either new themes beginning at the end of a main theme (Ex. 142) or modulatory transformations in lieu of an ending. (Ex. 143).

In Ex. 142 the procedure with such new themes is illustrated by one example of Beethoven and three of Brahms. Sequences and liquidations<sup>1</sup> make the procedure a gradual one. The Beethoven example (142a) is quite simple. In two of the Brahms examples (142b and c) the final turn occurs only after the sequence of an extraordinarily long model (142b) or after a partial modulatory repetition (142c). Here the final goal is analysed as **sm**, which is an enharmonization comparable to that discussed on p. 162. That this analysis is correct, i.e. that it need not be registered **#Mm**, is proved in the continuation and at the end of this division of the movement, where **SM** is presented in flats. The third Brahms example (142d) takes a detour before arriving at **M**; this, perhaps, accounts for the deviation into mediant major's Neapolitan, which enharmonizes to sharp mediant major (**#M**).

a) Beethoven: Sonata, Op. 10/1, Transition

142.

c minor: (t)  $\sharp$  VI  $\sharp$  IV  
 2 (SM) V I V I (sd) V I V

MODEL SEQUENCE

142.

(t)  $\sharp$  V I V I  $\sharp$  V  $\sharp$  V  
 (sd) 4 (Np) V I V I (M)  $\sharp$  V  $\sharp$  V

SEQUENCE

<sup>1</sup> See Arnold Schoenberg, *Models for Beginners*, p. 11.

## b) Brahms: Symphony No.3, F major: Transition

(T) I IV  
 (T) VI # I V  
 (T) I 2 (bSM) # (F#) VI SEQ.  
 (bSM) IV VI # (F#)  
 (bSM) I V 2 (M) # (F#) V I  
 (t) I V I V I VII

## c) Brahms: Piano Quintet in F minor, Op. 34

23  
 (t) I V I V I VII

(t) # I<sup>6</sup> V I V I VII  
 3 (t) III V IV VII ♯ IV ♯ # # V — I

d) Brahms: Quartet Op.51/2, A minor

(t) # I<sup>6</sup> V # [SEQ] [1] (v) # I<sup>6</sup>  
 (v) V (dor) # VI (m) V VI #  
 (m) #

(harmonic reduction)  
 35 etc. 38 etc. 40 42  
 (m) # (M/m) # VI II # V  
 5 (M/m) # VI II # V

Modulatory transformations of the main theme, on the other hand, move without so many intermediate steps directly toward the goal.

Transitions

a) Beethoven: Sonata Op. 31/1

143. 

b) Sonata Op. 53

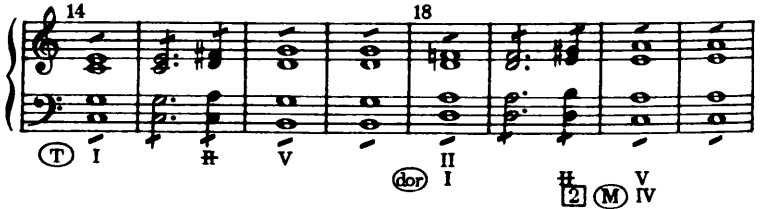

c) Sonata Op. 57

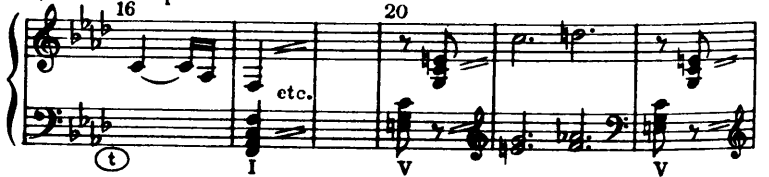

Subordinate  
Theme

24      27

I (M/m)    V      I      II      V      I

d) Sonata Op. 7

25      29      32      41

I (T) (SD)    V      IV    I      (D/v)    V    V    I

etc.

(D/v)    I      II      V      I

Other transitions function as connecting links between codettas (with which a division of a movement ends) and the repetition demanded by repetition marks (first endings of expositions)—see, for instance, Beethoven Sonatas Op. 31/2, Op. 53 and String Quartet Op. 59/3, all 1st movements—or (second endings of expositions) as introductory transitions to the *Durchführung*, or as transitions from the end of the *Durchführung* back to the recapitulation.

As in the recapitulation all the subordinate themes are supposed to appear in the tonic region, a transition would seem superfluous, were it not that the composer knows that the listener likes to hear again valuable material of the first division [exposition]. In most cases there is a turn to the subdominant, followed by a simple transposition leading to V. In other cases, like Beethoven's Quartet Op. 18/6, the Piano Sonata Op. 106, etc., an extended roundabout way is taken to produce a contrast between tonic and tonic. One of the most interesting instances in this respect is illustrated in Ex. 144 from Mozart's G minor Symphony.

Mozart: G minor Symphony, Transitions

DURCHFÜHRUNG (ELABORATION)

Almost every larger composition contains one or more divisions which are of modulatory construction. In medium-sized compositions (minuets, scherzos, etc.) this part is best called a *modulatory contrasting (middle) section*. In larger forms, in accommodation to the more complex construction of the first division and its recapitulation—the third division—a more elaborate and more compound contrasting second division is required. This second division is usually called “development”, “elaboration”, “working-out”, etc. There is development everywhere in a piece of music, especially in the first division, where a number of themes are developed from a basic motive. Nothing can remain without being elaborated or worked out. What happens in this second division is something different. Themes of the first division and their derivatives are found in a constant modulatory movement through many and even through remote regions.

This movement through the regions is much better characterized by the term *Durchführung*, which means that the themes which have not modulated in the first division are now *geführt durch*, (led through) contrasting regions in a modulatory procedure.

Bach's modulatory contrasting sections in his larger forms—for instance, Preludes, Toccatas, Gigues, even Fugues, etc.—certainly lead a phrase, a theme, or some other segment of the first section through a number of regions (Ex. 145).

a) Bach: Prelude, English Suite II (A minor)

145.

55 59

(t) I  
(M) VI

62 66

4 (subt) VI  
(v) I

4 (dor) VI

I V  
v VI

V I

(subt) III  
I

70 92

(sub) VI II V I (v) I V V

95 99

(sd) I V (M) I V I

104

(M) V I # ♭ I # V I V (t) (III) I

Recapitulation  
etc.

b) Bach: Gigue, Partita VI (E minor)

etc.

(t) I

9 13

(t) I (4) (sub) II VI # V I (2) (SM) II VI # V (M) IV V I V I

(M) IV V I VI # # (1) (v) † IV II V I II # V

PROGRESSIONS FOR VARIOUS COMPOSITIONAL PURPOSES 147

15 17

3 (SD) II VI II V 1 (M) # VI # V (t) III VII  
(v) I 1 (M) I II

19 20 24 Cadence

(t) III VI II V I - - - - - IV V I - - - - - V # V  
1 (sd) III II I V I 1

25 27 29

(t) V I 1 (v) II V 2 (M) III VI II #  
etc.

31 33

(t) III I V 1 2 (SM) # III VI # V  
(M) I 1 (sub1) II I VI # V I

35 37

1 (SM) I 1 (sd) III I IV VII III VI II # I IV # I  
(t) IV # V I V VI V - I

In comparison, Haydn passes through more regions and more remote ones in the G major (Surprise) Symphony. He includes here even a region which is classified as indirect and remote (subtonic).

Haydn: G major Symphony: Durchführung

104  
146. *col 8ve*

(T) V (III)  
 (1) (D) I

(T) † IV † IV  
 (1) (SD) V I V I

116

(T) IV  
 (SD) I

4 (subt) V I V

(subt) I H V (2) (v) V

126

(T) † bIII  
 (v) I VI

(T) † H  
 (v) IV V

136

(T) I<sup>4</sup> — bIII VI III VI I IV  
(m) I<sup>4</sup> VI III VI I (m) IV

(T) I<sup>4</sup> III V I III  
(m) I<sup>4</sup> III V I III

150

(T) I<sup>4</sup> V III VI IV  
(m) I<sup>4</sup> V III VI IV

Recapitulation

(T) VI VI II  
(m) IV IV II

Even richer than the preceding *Durchführung* is the compass of modulation in the first movement of Mozart's G minor Symphony (Ex. 147). It passes successively through regions classified as close and direct [1], indirect but close [2], indirect [3] and distant [5]. The compass of the last movement is even more remote (Ex. 148).

Mozart: G minor Symphony: *Durchführung*

147.

(t) III V I VI I V  
[1] (M) I [5] (m) V

104

(Dm) I V I #

(Dm) # V [3] (#sm) # # V

115

(#sm) I V I IV

[1] (v) # I V I #IV IV]  
 (#sm) IV [1] (t) v I

(t) # # IV]  
 [2] (M) V  
 [2] (subl) V - - - - - I

127

(M) I V I I IV  
 (subl) IV

134

① VII    ① ② VI    IV    ③ V    I--

140

④ V    ⑤ I    ⑥ IV    ⑦ V    ⑧ V

148 to 165

⑨ I    ⑩ IV    ⑪ V

Mozart: G minor Symphony 4<sup>th</sup> Movement

125

① ② I    ROVING ---

135

③ V    ④ I    ⑤ V

143

⑥ V    ⑦ I    ⑧ ⑨ VI    ⑩ II    ⑪ V    ⑫ I

147

153

157 etc. 161 165

[9] SD III VI II V I (v/D) I IV V I

169 173

(v) II [4] #sm † IV V [5] #mD † IV V [5] #m F# I

175 185

#sm H #sm VI V I V I VI

188

#m II V VI II I<sup>6</sup> V

193

#m I IV [4] #m † H V I V

197 etc.

#m (dor) H V I V I

Beethoven's *Durchführungen*, with their dramatic inclinations, often aim for even greater contrasts than structural considerations require. In the *Eroica* this can best be seen (Ex. 149) in the succession of **sm** (ms. 178), **#sm** (ms. 181), **mv** (ms. 185) which are classed respectively as **I**, **5** and **5**. Moreover, these regions are very distantly related among themselves. If, for instance, the beginning of this segment were the tonic, the sequence in ms. 181 would be a **5** relation and, similarly, the same relation would exist in the following sequence. One of the most extravagant ventures occurs when a new theme is placed in **SMm** (ms. 284), followed by a partial repetition in **SMsm** (ms. 292), which are the most distant relations. These same segments are later repeated (mss. 322 and 330) in **t** and **bM**. The relation between this segment and its repetition is also a very distant one.

Beethoven: Symphony No.3, *Durchführung*

185 186-189 -193 194

(sm) [5] (mv) V VI I [1] (m) V # V

198

(m) I V I V

206 210 etc. 214

(m) # [3] (dor) # V I V [1] (SD) # #

220 etc.

(SD) V I IV # V V

232 236

224 227 228 231 etc.

(SD) I V [3] (dor) III I I V [1] (sm) IV I

etc.

(sm) V I # V I [1] (m) IV V I V I VI

244

248 - 253 254 - 259 260 -

(m) # I IV V I # (5) SMm # IV V

(mv) #

-262 266 - 271 272 -

(SMm) # V VI V

284 292

col 8<sup>ve</sup>

(SMm) I (5) SMsm V # I (2) SM # V

# H V I V

300 305 312

col 8<sup>ve</sup>

(SM) I (1) sm V (1) VI IV # I VI #

316 322

(7) V I V I - - - - -

327

(7) - - - - - V (t) I (2) SM IV VII V

-338

(t) III  
(bM) I      V      III      V I V

The richness of Schubert's harmony perhaps marks the actual transition to Wagnerian and post-Wagnerian composers' procedures. In a relatively short *Durchführung* of a String Quartet (!) (Ex. 150) he stays, for longer or shorter periods, in the following regions: **sd**, **sm**, **m**, **sd**, **smsm**, the relations of which are classed respectively [1], [2], [2], [1] and [5]. The **smsm** region (ms. 150) seems more distant because of the somewhat roving modulations in the preceding measures, which define it as derived from **sm**. But an enharmonic change would make it tonic major's mediant ( $d\flat = c\sharp$ ).

Schubert: String Quartet in A minor, Op. 29 *Durchführung*

101

150.

ROVING ----- [1] (sd) # I<sub>4</sub>

109

V      I      I      #

118

I      V      [2] (sm) III      II      V      I

etc. ave

(sm) V I V I VII

130

2 (m) VI # I<sup>6</sup>/<sub>4</sub> V I IV VII III # #

(sm) III

etc.

(sd) IV # VI V I # # V

140 144

(sd) # # # # #

5 (smsm) # # #

152

(smsm) I<sup>6</sup>/<sub>4</sub> V

1 (t) # # #

157

(t) V ♯ H II V

168

(t) V † I V I

The *Durchführung* of Mendelssohn's Third Symphony in A minor (Ex. 151) is richer in modulation and passes through more remote regions than the first movement of the Fourth Symphony in A major. It starts by considering the tone "e" of the first ending on **v** as the third of I of  $\sharp m$  (evaluated as  $\boxed{4}$ ) in the second ending. A further modulation to **dor**  $\boxed{4}$  leads over **subt**  $\boxed{4}$  to **m**  $\boxed{3}$ , again to **subt** and **sd**  $\boxed{I}$  followed by **SM**  $\boxed{2}$ , then **subt** and, with roving harmony, to **t**.

Mendelssohn: Symphony No.3 in A minor

151.

205 209 215

(v/D) I  $\boxed{4}$  ( $\sharp m$ ) I  $\boxed{5}$  (dor)  $\sharp VI$  V ]

221

(dor) I V  $\boxed{3}$  (m)  $\sharp \sharp$  I  $\sharp$  I

237 247

etc.

(m) # V I

257 259 -263

etc.

4 (subt) I IV V I SM VI

264 267 271

SM IV # (subt) III IV I II V I VI

277

etc.

VII VII III # IV #

281 285 290

etc.

(subt) I I (sd) IV # (t) IV V I IV V

etc. 307

etc.

(t) # IV VII III VII # V I # I

314 318 322 334

(t) # V I II I<sub>6</sub> V # II

(t) V I V VI II I<sub>6</sub> V I

Schumann resembles Mendelssohn in that his modulation is tamer than one would expect from his rich and fluent harmony. Ex. 152 shows that he includes regions of classes **1**, **2**, and **3**, that is **t**, **sd**, **v**, **dor** (all minor), also **bM**, **b<sub>m</sub>** and **t**.

Schumann Piano Quintet in Eb

152. 116 120 128 134-137 138-140 142 146

(T) V (1) (D) I (t) f (2) (sd) V I 134-137 (T) f I (sd) I 138-140 (T) f V I 142 etc. I 146 (1) I (2) (v) IV I (3) (dor) IV V

150 154 158

(dor) I II V

162 in unison 167

*col 8ve*

(dor) # (V) (I) (IV) (III) (II) (V) I

171

*col 8ve*

(dor) I V I

175 179 181

(dor) V VI I I V IV II

2 bM

187 191 196

(t) V I I #

203 206

(t) V V

In order to connect the *Durchführung* proper (ms. 77) of the 1st movement of Brahms' 3rd Symphony in F major (Ex. 153) with the second ending of the first division (on **m**), an introductory transition is inserted. The beginning of the *Durchführung* (written as a c# minor region in the strings and woodwind) is, as the analysis reveals, an enharmonization of a d# minor region (so written in the brass); thus the region is in fact **psm**, not **Mm**, which is rather remote from the **m** of the second ending. For a real understanding of the modulatory procedure it is necessary to "register" the regions according to the way they are introduced. This region (**psm**) was introduced by way of the flat regions. This **psm** (ms. 77) and later **subT** (ms. 101) are the only points at which the *Durchführung* settles down for a longish time. Between these two points the harmony is roving, in a circle of fifths, mss. 92-97, or along a chromatic bass line, mss. 98-99. The section from mss. 110 to 112 is analysed as **subT** followed by **subt** to ms. 117, in spite of some incidental deviations (mss. 106-109). The reason for analysing it in this way is the fact that in ms. 120 Brahms introduces a major triad on F, not as a tonic but as a dominant. Accordingly, ms. 117 is considered the turning point to **sd**, of which ms. 120 would be V. This V is now changed in an interesting manner to function as a I in ms. 124, in correspondence to his "motto" motive.

Brahms: Symphony No.3 in F major: Durchführung

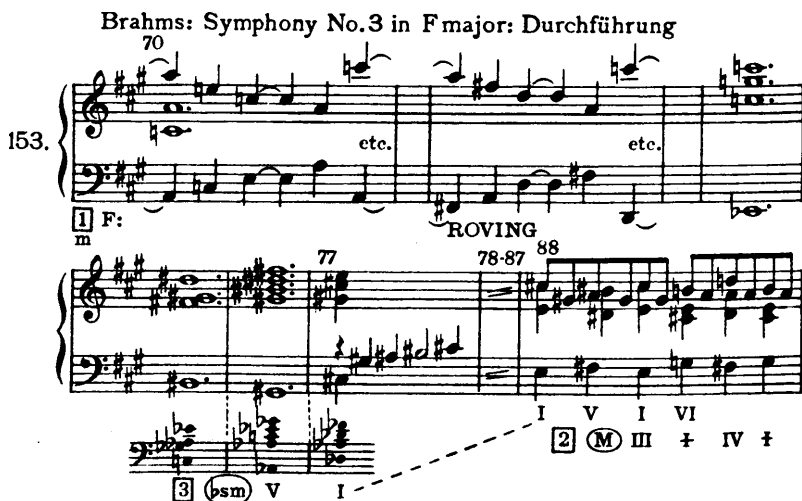
153. 

1] F: m      ROVING

70      77      78-87      88

I    V    I    VI

2] (M) III † IV †

3] (psm) V    I

90 92

etc. etc.

(M) IV ♯ V † VI II V I ----- ]

[ 2 (SM) I ----- ]

94 97

etc.

4 (S/T) I ----- ♯ I ♯ ROVING

----- IV

101

(S/T) V VI

4 (subt) I ♯ VI II

105 106

(subt) I ♯ V I † ♯ VII ♯ IV VII

109

(subt) III VI II I ♯ V

112 116

(subt) I ----- I VI -----

117

(sub)T --II

(sd) V

120 121 122 123 124 Recapitulation

(T) I bII (sd) bVI (III) (VI) I

a) 1 2 3

b) THE MOTTO

The preceding analyses indicate that while the actual modulation may be either audacious and roving or simple and gradual, regions may be approached whose distance from the tonic region is not always what might be expected. For instance, long segments of a Haydn theme may be based on one or two harmonies only, while the first theme of Schumann's Piano Quintet requires a rich succession of harmonies. Nevertheless, the analyses above show that the distance of regions reached in Haydn's Symphony is greater than that of those in the Schumann example.

The method of evaluation established here can be applied to do justice to composers whose compass of modulation has been underrated, on the one hand, and to those who have been overrated in this respect, on the other hand. The findings might prove in many cases the contrary of what one expected. Thus, for instance, analysis of the Prelude to *Tristan* proves that, on the basis of the interchangeability of  $t$  and  $T$ ,  $bM$  and  $bSM$  (of  $T$ ) comprise the furthest compass of the modulation, —if one recognizes that those sections which seem to go farther are only roving on the basis of the multiple meaning of a vagrant harmony. Of course this is not a criticism of the beauty of this music.

#### ROVING HARMONY

Roving harmony was discussed in Chapter I (p. 3). In our analyses of *Durchführungen* some segments have been defined as roving. Extended tonality may contain roving segments, though, on the other hand, various regions may occasionally be firmly established.

Roving harmony need not contain extravagant chords. Even simple triads and dominant 7th chords may fail to express a tonality. See Ex. 154 and the following examples selected from musical literature (Ex. 155 ff.) which are discussed in the following chapter under other considerations.

Beethoven: Sonata Op. 2/2 (C major), 1<sup>st</sup> movement, 97-109

154.

(bM) V      (sd) II      II I

(smsm) V      I      III      VI

(sd) V#      S/T III      V      I

(Np) I      FV      bV#

Roving harmony is based on multiple meaning. Accordingly chords which are vagrants because of their constitution are very effective for this purpose: diminished 7th chords, augmented triads, augmented  $\frac{6}{4}$ - and  $\frac{3}{4}$ -chords, Neapolitan triads, other transformations and fourth chords [chords composed of fourths].

#### THE SO-CALLED "FREE FORMS"

Introduction, Prelude, Fantasy, Rhapsody, Recitative and others are types of musical organization which previous theorists did not describe but simply called "free", adding, "no special form is adhered to" and "free from formal restrictions". Form to them was not organization but restriction; thus, "free" forms would seem amorphous and unorganized. The cause of this failure of the theorists may be that no two of their "free" forms have a similar structure. But even among forms which are *not* free from formal restrictions—scherzos, rondos, first movements of sonatas and symphonies—it is difficult to find two movements which

resemble each other in more than the most primordial outline. It is these differences that make one a work of Beethoven, but another only a work of XY—just as other differences make one creature a man, but another an ape. If composers did not eagerly try to name their works correctly, theorists might also consider those “restricted” forms as unorganized.

Fortunately a composer knows when it is not advisable to begin a piece directly with the subject matter, and when he needs preliminaries. It does not matter whether or not a theorist finds such preparatory sections to be justified. In most cases they are imponderables, and one could scarcely contend that the introduction to Beethoven's Fourth Symphony or Sonata Pathétique could be omitted. Of course, even such things as the first two measures of the Eroica or the first two phrases of the Fifth Symphony would be, strictly speaking, superfluous, were there not such imponderables as a composer's sense of form and expression.

As far as I know, only one scholar has charged himself with the task of investigating the formal conditions for a Prelude: Wilhelm Werker, in his *Studien über die Symmetrie im Bau der Fugen* and *Die Motivische Zusammengehörigkeit der Präludien und Fugen des Wohltemperierten Klaviers von Johann Sebastian Bach* (Breitkopf & Härtel, Leipzig, 1922). Among the problems which he discusses is that of the relationship between a prelude and a fugue; in particular, he reveals that those preludes which he analyses are preparations for the succeeding fugues in the same tonality. The preludes develop out of little germs—motives or phrases—the main features of the themes of their fugues. Though some of Werker's methods may be questionable, there is great merit in his book. Musicology is here what it should be: research into the profundities of musical language.

From the standpoint of structural functions Bach's preludes do not differ essentially from the fugues. It is clear that all the deviations from the respective diatonic scales of each piece should not be considered as modulations. According to the previously given definition of modulation, only a definite departure from a region, together with the appearance of the cadential elements of a new region, constitute a modulation. Substitute tones producing substitute harmonies are to be found in great numbers; real modulations are few. If every tone foreign to the scale were to mean a modulation, how many

modulations would there be in the 24th fugue in the first volume (B minor)?

Analysis of other "free" forms offers a different aspect. In all of them a tendency to avoid the predominance of a tonality gives them a certain resemblance to a *Durchführung*. In some of them, Fantasies and Rhapsodies for instance, a tonal centre may be absent in spite of the establishment of certain regions, because in its tonality the harmony is modulatory or even roving.

Introductions, on the other hand, approach the tonic region, at least at their ends. This is definitely true in the Andante, Adagio, etc., introductions to the Allegro, Presto, etc., first movements in Haydn's and Mozart's symphonies. Their modulations, seldom going beyond the regions of classes 1 and 2, are, frequently carried out by sequences, even in roving sections. Whether or not they begin in the tonic region, they certainly end on an "upbeat" harmony [i.e. preparatory dominant].

Haydn: G major Symphony (6): Introduction  
*Adagio cantabile*

155.

etc.

V I

9

13

IV III V

V

Mozart: String Quartet in C major, Introduction  
*Adagio*

156.

ROVING

5

9

16 etc.

(I) # V

Beethoven's introductions, like everything this great tone-poet created, immediately express part of the drama to follow. The introduction to the *Leonora Overture No. 3* (Ex. 157) starts with a descending scale, passing in unison through all the tones of C major. In spite of this, every one of the four measures exhibits a multiple harmonic meaning comparable to that produced by roving vagrants; therefore, the dominant 7th chord on F# (mss. 5-6) can introduce the minor triad on B. The following triad on G (ms. 8) is the first distinct expression of C major, but does not introduce the tonic; instead it turns to  $\flat$ **SM** (ms. 9), in which there is an episode of six measures. A roving segment leads to a short segment in **m** (ms. 17) which is then followed by **t** (ms. 24). The harmony on A $\flat$  in ms. 27, though introduced by a dominant, is best considered here as VI of **t**, which in ms. 31 is changed to **T**.

Beethoven: Leonora Overture No.3: Introduction

157. *col 8<sup>ve</sup>*

ROVING -----

9 etc. 14

(T) V [2] (SM) VI I - - - V - - - I V VI - - -

17

[1] (m) V IV V I # V

(m) V I [2] (t) # #

27 31 etc.

(t) VI # VI # V I

The introduction to the First Symphony is noteworthy because of its beginning on the subdominant. This and also the introduction to the Second Symphony (Ex. 158) do not go very far afield. The introduction to the Fourth Symphony (Ex. 159), after an introduction of 17 measures in *t*, moves in a somewhat roving manner through **SMm**, **S/T**, **mD**—all classified as [5]—and **m**. The abrupt return from the unison A to V of **T** is very dramatic.

Beethoven: Symphony No.2 (D major), Introduction

158.

etc.

8

12

17

24

etc.

ROVING

Ⓣ I V I H#

IV V † H# VI

Ⓜ SM I - V - - - I H# VI

Ⓜ Ⓣ † IV V I V

Beethoven: Symphony No.4 (Bb), Introduction

159.

6

13

18

etc.

25 (harmonic excerpt)

Ⓜ Ⓣ I V - - - I - -

Ⓜ - - - VI

Ⓜ SMm V - - -

Ⓜ H# V - - - VI

Ⓜ Ⓜ S/T V - - - I H#

32 36 etc.

(S/T) II (T) VII - - - - - V

[5] (mD) IV # V I (m) V - - I - - V

The introduction to the Seventh Symphony<sup>1</sup> (Ex. 160), though fairly long, does not modulate very far, that is, only to  $\flat M$  and  $\flat SM$ , classified as [2].

Beethoven: Symphony No. 7 (A major), Introduction

160. 15 etc. etc. etc.

(T) I V - - - - - IV - # - V - - I

(T) V † IV [2] (♭M) II V I V

32 34 etc. etc. ROVING - - - - -

(♭M) I - - V - - I - - - - - IV # V #

42 etc. etc. etc.

[2] (♭SM) V V I (T) ♭VI I V

<sup>1</sup> This introduction is marked Poco Sostenuto ( $\text{♩} = 69$ ). I am convinced that this is a misprint. Evidently the two episodes on  $\flat M$  and  $\flat SM$  have a marchlike character. If  $\text{♩} = 69$  seems too fast I would suggest  $\text{♩} = 52-54$ . Besides, if one of these masters writes 16th notes he means it; he means not eighth notes, but fast notes, which will always be heard if the given metronome mark is obeyed.

The introduction to the first movement of the String Quartet Op. 59/3 is entirely roving. The same is true of the introduction to the last movement of Op. 18/6 called *La Malinconia* (Ex. 161).

Beethoven: String Quartet Op. 18/6.

161.

I I V VI

ROVING - - - - - 5 SMsm V I

ROVING - - - - - 25 29 etc.

Mendelssohn's and Schumann's introductions do not move into such remote regions as Beethoven's. Harmonically they differ from established procedures by a more frequent use of substitutes and very short deviations into closely related regions, repetitions of which they do not even avoid.

One of the few introductions in the instrumental works of Brahms, that to the first movement of the First Symphony (Ex. 162), must be classified as employing enriched harmony. At least it does not abandon the tonic region for any length of time. The introduction to the last movement of the Piano Quintet (Ex. 163) is even richer in substitutes and transformations, and the quasi-sequential treatment of some phrases might even suggest the presence of more remote regions. But a correct analysis will consider most of this introduction as being in **sd**; it will deny a functional meaning to some of the harmonies (marked +) whose roving effect derives from the chromatic (melodic) movement of the main motive.

Brahms: C minor Symphony Introduction

162.

① I - - - -

etc. unison  
V

unison  
v V V ‡

(3) ‡ IV H v V VI V VI

25 (like 1-9) 29-37  
etc. etc. etc.  
H H I V (pedal) - - - - V -

Brahms: Piano Quintet, Introduction, 4<sup>th</sup> movement

163.

(sd) V VI H H ♯ ♯.

(sd) IV ROVING (H) (H) + +) +) #P (H)

13 (sd) II VII

21 (sd) II V † † IV

(sd) IV VII ROVING (♯) (IV)

29 (t) IV V-- etc.

The name Rhapsody suggests an improvisatory construction. When Bach wrote his *Musical Offering* he made clear the difference between an improvisation and an elaborated composition. Though he was a great improviser he could not do justice to a theme given by Frederick the Great. The excellence of an improvisation lies in its inspired directness and liveliness rather than in its elaboration. Of course the difference between a written and an improvised composition is the speed of production, a relative matter. Thus, under fortunate conditions, an improvisation may possess the profundity of elaboration of a carefully worked-out composition. Generally an improvisation will adhere to its subject more through the exercise of imagination and emotion than of the strictly intellectual faculties. There will be an abundance of themes and contrasting ideas whose full effect is achieved through rich modulation, often to remote regions.<sup>1</sup> The connection of themes of such disparate characters and the control over the centrifugal tendency of the harmony is often achieved only in an incidental manner by local "bridges" and even by abrupt juxtapositions.

Brahms' three Rhapsodies for Piano—Op. 79/1 and 2 (Ex. 164) and Op. 119—differ from this description only because of a certain similarity with sonata or rondo forms, the recapitulations in which seemed essential to the organizing mind of Brahms; even an improvisation should not lack such formal balance. Ex. 164 shows the modulatory constitution of the G minor Rhapsody. Clearly it is not only the enriched harmony but also the deviation into many regions which is characteristic here.

Brahms: Rhapsody in G minor, Op. 79

164.

① V VI F# VII ③ SD I V #

① † VII I #VI # ④ SM IV I #

SD V

<sup>1</sup> But why should a musician's brain not work as fast and profoundly as that of a calculating or chess genius?

(SM) V (t) #VI V † IV V I (1) (v) IV

(v) I H V H V ----- I ----- I

(t) V IV (v) I (1) (M) III II H V † IV H V I H

(M) (2) (SM) V (5) (MD) II H V † 48 49-52 etc.

(MD) IV H V † H H † IV (4) (M) V I

(M) H V I (1) (T) III VI II V (TA) I I VI IV V

sd V † [5] SDbSM V H

RUNS etc. SDbSM I † IV † (T) I V [2] sd H

etc. (T) I VI

8 (T) H I VI

etc. [2] (bM) I I

(bM) III I (T) III V I etc.

Liszt: Hungarian Rhapsody No. 14 (f minor)

166.

*Lento*

col 8ve:

*Allegro*

etc. etc.

I T

*Poco Allegretto*

etc.

4 (SM) I IV 5 (mD) VI V

*Allegretto*

etc.

(mD) 4 (m) V V

etc.

(m) I ROVING - - -

(Harmonic Excerpt)

2 (SM) III I

In some inferior examples of rhapsodies, the title merely gives an excuse for abrupt jumps from one subject to another and from one region to another, for superficial relationships and loose connections, and for total absence of elaboration.

However great the difference between rhapsodies and fantasies may be in aesthetic respects, it can be disregarded from the standpoint of structural functions. Generally rhapsodies attempt to please the listener with the beauty and number of their melodies, while fantasies enable the player to show his brilliancy, and so contain much effective passage work rather than an abundance of beautiful themes.

The lowest forms of organization are the pot-pourri-like Fantasies and Paraphrases. Fortunately these are out of fashion today, though, in my youth, they familiarized one even with good music—for instance, melodies from Mozart's *Don Juan* or *Magic Flute*, Weber's *Freischütz*, Verdi's *Trovatore* and even Wagner's *Tannhäuser*, etc. For that reason I keep a certain gratitude for them.

The following three artistically high-ranking examples of fantasies show similarities as well as divergencies: Bach's Chromatic Fantasy and Fugue (Ex. 167), Mozart's Fantasy in C (Ex. 168) and Beethoven's Fantasy Op. 77 (Ex. 169) (curiously called "in G minor", though not more than the first three measures are in this tonality). Mozart's fantasy resembles Bach's in its chromaticism; it resembles Beethoven's in its use of many contrasting ideas in the regions which are established. Bach's, on the other hand, is to a great extent

roving, and in the few places where he remains in a region—the Recitative section—he does not formulate a theme. Even these regions are expressed merely by 7th and diminished 7th chords of a V followed by a I, which qualifies them as resting points in an otherwise roving harmony. The beginning and ending are unquestionably established in D minor.

Bach: Chromatic Fantasy and Fugue

167.  etc.

(t) I V V I ----

7 (harmonic excerpt) 

V

10  etc.

Chromaticism: ROVING ----

20 21 28 *arpegg.*  etc.

V I ----

31 37  etc.

V ROVING ----

-----# IV

V VI ♯# # V

Recitatives  
(chords only)

3 (♯m) ♯ V ♯# ] 4 (♯m) V

ROVING?-----

(♯m) ----- V I II I<sub>6</sub> V # # ♯

(t) † † IV † ♯ I V

† †# V I I<sub>6</sub> V. I pedal -----

Mozart repeats at the end, in such a way as to establish C minor, the motive which roved in the beginning. This is the only reason for considering C minor as the tonal centre. According to this analysis, almost all of the following regions are remote, connected by roving segments. The regions in which he stays for shorter or longer periods are **m** [3], **msm** [5], **msmM=S/T** [5], **#sm** [4], **v** [1], **SD** [3], **sd** [1], **subT** [4], and **v**. Such modulatory movement contradicts a tonal centre even more than a *Durchführung* does.

Mozart: Fantasia

*Adagio*

168.

ROVING -  
(harmony excerpt)

[3] (msm) V      bVI      [5] (msmM) H =      V

(S/T) I etc.

*Allegro*

SEQUENCE

[4] (#sm)

[1] (v)

2 SD

(harmony excerpt)

1 sd

ROVING

4 subT V

*Andantino*

subT I

V V

PROGRESSIONS FOR VARIOUS COMPOSITIONAL PURPOSES 185

*Poco Allegro* (harmony excerpt)

ROVING -----

*Tempo I*  
col 8ve

Ⓢ V I V

VI III ♯ ♯ 1♯ VI II V I etc.

Beethoven's is an extremely "fantastic" fantasy. The concluding section, 83 of the total of 239 measures, a third of the whole piece, consists of a theme and seven variation and a coda in B major, preceded by a Presto introduction of 68 measures in B minor. Thus more than 150 measures are in B major/minor. One could consider the 156 measures which precede the theme and variations in B major as an introduction and call the piece "Introduction and Theme and Variations",

were it not for the considerable number of themes whose appearance is too independent for an introduction. All this suggests basing the analysis on B major as if it were the tonal centre of the piece. The regions would then be:  $\flat sm$  [3], followed by a sequence in  $S/Tm$  [5] introducing  $S/T$  [4], and then  $\flat smM$  [5],  $\flat m$  [3],  $SM$  [2], and finally  $t$  and  $T$ . This analysis is very artificial and rather serves to demonstrate the absence of a tonal centre.

Beethoven: Phantasie, Op.77

169. *Poco Adagio*

3  $\flat sm$

SEQUENCE etc.

5  $S/Tm$

4  $S/T$

repetition

*Allegro*

etc.

5  $\flat smM$

etc.

3  $\flat m$

The Recitative can be described similarly. The so-called accompanied recitative repeats some phrases occasionally. In the secco recitative, in which roving harmony is the driving power, even such repetitions are lacking. The question as to which features here produce the logic and coherence so necessary for comprehension cannot be answered by an harmonic analysis. Here it is probably the amalgamation of tones with words whose meaning and logic are substitutes for the meaning and logic of tonal progressions.

In the following examples, illustrations of recitatives are analysed from Bach's *St. Matthew Passion*, No. 30 ("Und er kam zu seinem Jüngern") (Ex. 170), Mozart's *Marriage of Figaro* (Act III, preceding the Count's Aria) (Ex. 171), and Beethoven's *Fidelio* (to Leonora's Aria, Act I) (Ex. 172). All three combine secco with accompanied recitative. Again the tonality upon which the evaluation is based is not a real tonal centre but serves only to measure the compass of the regions through which the recitatives move. Bach's recitative follows an Aria in G minor, beginning on the VII of that key. It moves over **dor** 4], to **#sm** 4], finally arriving at **#m** 4].

Mozart's recitative begins in the key of C major, to which the following analysis refers. It moves through **M** 2, **S/Tm** 5, **S/T** 4, **D** 1, and again **S/T**. Beethoven's recitative passes, with reference to G minor, through the regions of **D**, **#sm** and **#SM** 4.

## Bach: Matthew Passion: Recitative (No. 30)

170. *Voice*

*Voice*

g: (t) VII IV VII

(t) V - - - I 5 † #VI V

(dor) # V I - - -

4 (sm) IV - - - V 4 (m) IV

(m) V - - - I I IV V I

Mozart: Marriage of Figaro, Act 3, Recitative

171.

Count

"Hai già vinto la causa"

(T) I V I H V

*Presto*

(T) # I

2 (M)

(M) VI

5 (S/m)

V ----- I -----

*Andante*

*Allegro*

etc. etc.

(S/m) ----- I IV H V I -----

4 (S/T)

(S/T) †

1 (D)

V I V

etc.

(S/T) IV

(D) I

I

(S/T) IV ----- IV V I etc.

Beethoven: Fidelio, Act I, Recitative, Leonora ("Abscheulicher! wo eilst du hin?")

172. *Allegro*

*Poco Adagio*

*Più moto* *Allegro*

*Adagio*

g: (t) I

(t) Voice V

(t) IV II H V

(M) I (D) VI H V -----

(D) Voice I *8ves*

An attempt to analyse the relations of tonality within an entire opera or at least a single act would not produce any different result. Besides, it is known that composers of operas very often replaced or omitted pieces or even scenes. Though here, too, one could put the responsibility for the structural logic upon the text and the drama, one must admit that the problem of the extent to which an opera is an homogeneous structure has not yet been resolved.

It is difficult to believe that the sense of form, balance and logic of those masters who produced the great symphonies should have been renounced in controlling their dramatic structures.

## CHAPTER XII

### APOLLONIAN EVALUATION OF A DIONYSIAN EPOCH

EPOCHS in which the venture of experimentation enriched the vocabulary of musical expression have always alternated with their counterparts, epochs in which the experiences of the predecessors were either ignored or else abstracted into strict rules which were applied by the following generations. Most of these rules restricted modulations and designed formulae regarding the inclusion and treatment of dissonances.

These restrictions purported to facilitate the understanding of music. In earlier epochs, even more than in our times, the inclusion of a dissonant tone—"foreign" to the harmony—interrupted plain, undeviating understanding. "Whence comes this tone? Whither does it go?"—these questions distracted the mind of a listener, and could even make him forget the basic conditions upon which the continuation of the musical thought depended. Similar disturbances could be caused by the addition of an unexpected chord which was not in accordance with existing conventions. This may have been the reason why, for instance, V-VI in a cadence, instead of V-I, is called a "deceptive" progression. Difficulties of comprehension were once attributed to the minor third. It was at best considered an imperfect consonance, if not a dissonance; accordingly it was considered incapable of producing a definite ending to a work.

Classical music was composed in one of the Apollonian<sup>1</sup> periods, when the application of dissonances and their treatment, as well as the manner and extent of modulation, were governed by rules which had become the second nature of every musician. His musicianship was in question if he failed in this respect, if he were incapable of remaining instinctively within the limits of accepted convention. At this time the harmony was inherent in the melody.

But the new chords and dissonances of the next epoch, a

<sup>1</sup> Nietzsche establishes a contrast between the Apollonian mind which aims for proportion, moderation, order and harmony and its contrast, the Dionysian which is passionate, intoxicated, dynamic, expansive, creative, and even, destructive.

Dionysian period (provoked by the romantic composers), had barely been digested and catalogued, and the rules for their inclusion had not yet been formulated, when a new progressive movement began even before this last one had settled down. Mahler, Strauss, Debussy and Reger cast new obstacles in the way of the comprehensibility of music. However, their new and more violent dissonances and modulations could still be catalogued and explained with the theoretical tools of the preceding period.

It is different in the contemporary period.

Because of the many attempts to connect the past with the future one might be inclined to call this an Apollonian period. But the fury with which addicts of various schools fight for their theories presents rather a Dionysian aspect.

Many contemporary composers add dissonant tones to simple melodies, expecting thus to produce "modern" sounds. But they overlook the fact that these added dissonant tones may exert unexpected functions. Other composers conceal the tonality of their themes through harmonies which are unrelated to the themes. Semi-contrapuntal imitations—fugatos taking the place of sequences, which were formerly used as "fillers-up" in worthless "Kapellmeistermusik"—deepen the confusion in which the meagreness of ideas is lost to sight. Here the harmony is illogical and functionless.

My school, including such men as Alban Berg, Anton Webern and others, does not aim at the establishment of a tonality, yet does not exclude it entirely. The procedure is based upon my theory of "the emancipation of the dissonance." Dissonances, according to this theory, are merely more remote consonances in the series of overtones<sup>1</sup>. Though the resemblance of the more remote overtones to the fundamental tone gradually diminishes, their *comprehensibility* is equal to the *comprehensibility* of the consonances. Thus to the ear of today their sense-interrupting effect has disappeared. Their emancipation is as justified as the emancipation of the minor third was in former times.

For the sake of a more profound logic, the Method of Composing with Twelve Tones derives all configurations [elements of a work] from a basic set (*Grundgestalt*) [tone-row

<sup>1</sup> See Arnold Schoenberg: *Harmonielehre*, p. 459ff.

or note-series]. The order in this basic set and its three derivatives—contrary motion [inversion], retrograde, and retrograde inversion respectively—is, like the motive [in classical music], obligatory for a whole piece. Deviation from this order of tones should normally not occur, in contrast to the treatment of the motive, where variation is indispensable.<sup>1</sup> Nevertheless, variety is not precluded. The tones in the right order may appear either successively in a melody, theme or independent voice, or as an accompaniment consisting of simultaneous sounds (like harmonies).

Evaluation of (quasi-) harmonic progressions in such music is obviously a necessity, though more for the teacher than for the composer. But as such progressions do not derive from roots, harmony is not under discussion and evaluation of structural functions cannot be considered. They are vertical projections of the basic set, or parts of it, and their combination is justified by its logic. This occurred to me even before the introduction of the basic set, when I was composing *Pierrot Lunaire*, *Die Glückliche Hand* and other works of this period. Tones of the accompaniment often came to my mind like broken chords, successively rather than simultaneously, in the manner of a melody.

There exists no definition of the concepts of *melody* and *melodic* which is better than mere pseudo-aesthetics. Consequently, the composition of melodies depends solely on inspiration, logic, sense of form and musical culture. A composer in the contrapuntal period was in a similar situation with respect to harmony. Rules give only negative advice, that is, what one must *not* do. He, too, therefore, learned what to do only through inspiration. Is then a composer with twelve tones at a greater disadvantage than his predecessors because the evaluation of the chords which he produces has not yet been carried out?

Theory must never precede creation: "And the Lord saw that all was well done."

One day there will be a theory which abstracts rules from these compositions. Certainly, the structural evaluation of

<sup>1</sup> Minor changes in the order are admissible if, because of many repetitions, the mind has become acquainted with the basic set. This corresponds to remote variations of a motive in similar circumstances.

these sounds will again be based upon their functional potentialities. But it is improbable that the quality of sharpness or mildness of the dissonances—which, in fact, is nothing more than a gradation according to lesser or greater beauty—is the appropriate foundation for a theory which explores, explains and teaches. From such gradations one cannot deduce principles of construction. Which dissonances should come first? Which later? Should one begin with the sharp ones and end with the mild ones, or vice-versa? Yet the concept of “first” or “later” plays a role in musical construction, and “later” should be the consequence of “first”.

Beauty, an undefined concept, is quite useless as a basis for aesthetic discrimination, and so is sentiment. Such a “*Gefühls-aesthetik*” [aesthetic of sentiment] would lead us back to the inadequacy of an obsolete aesthetic which compared sounds to the movement of the stars, and deduced virtues and vices from tone combinations.

This discussion would fail in its main purpose if the damage wreaked by the performer’s ignorance of the functions of harmony were to remain undiscussed.

Listening to a concert, I often find myself unexpectedly in a “foreign country”, not knowing how I got there; a modulation has occurred which escaped my comprehension. I am sure that this would not have happened to me in former times, when a performer’s education did not differ from a composer’s.

Great conductors like Nikisch, Mahler and Strauss were aware of the gradual alteration in the texture which precedes a modulation and results in a “change of scenery”, the introduction of a contrast. A musician’s culture and sense of form is acquired by a thorough education and knowledge. Such a musician will make a modulation lucid by “vitalizing” the appropriate voices. Then the listener will not awake suddenly “as in a foreign country”.

Hans Richter, the renowned Wagnerian conductor, was once passing by a studio in the Vienna Opera House, and stopped surprised by the unintelligible sounds he heard from within. A coach who had been engaged for this post, not because of his musical talents, but because of a powerful protector, was accompanying a singer. Furiously Richter

opened the door and shouted: " Mr. F---thal, if you plan to continue coaching you must first buy a book on harmony and study it!"

Here was a conductor who believed in harmony and in education.

## GLOSSARY

### Original

### Equivalent

(American or English, where either differs from the original.)

part-leading, voice-leading  
 degree  
 artificial dominant  
 substitutes, substitutions  
 transformations  
 tone (e.g. leading tone)  
 vagrant, roving (harmony)  
 deceptive (cadence, progression)  
 half cadence  
 cross-relations  
 flat mediant, flat submediant  
 v-minor, five-minor, minor's five  
 registration  
 establishing sections

part-writing  
 degree of the scale  
 secondary dominant  
 borrowed chords, notes  
 altered chords  
 note  
 wandering (i.e. indefinite in key)  
 false, interrupted  
 imperfect cadence  
 false relations  
 flattened mediant, flattened submediant  
 minor chord on dominant (V)  
 indication of region  
 expositions, sections in which tonality is established (see p. 73).  
 development, elaboration, working out (see p. 145)

### Durchführung

 half note  
 quarter note  
 eighth note  
 sixteenth note  
 6-chord  
 2-chord

bar, bars  
 minim  
 crotchet  
 quaver  
 semiquaver  
 $\frac{6}{4}$  chord  
 $\frac{3}{2}$  chord  
 $\frac{4}{2}$  chord

## TABLE OF DEGREES

(Cf. Chart of the Regions, p. 20)

<i>Degree</i>	<i>Name</i>	<i>Symbol in Major</i>	<i>Symbol in Minor</i>
I	Tonic	<b>T</b>	<b>t</b>
II	Supertonic	<b>S/T</b>	<b>dor</b>
III	Mediant	<b>M</b>	<b>m</b>
IV	Subdominant	<b>SD</b>	<b>sd</b>
V	Dominant	<b>D</b>	<b>v</b>
VI	Submediant	<b>SM</b>	<b>sm</b>

*N.B.* VII, usually called Leading Tone, is not referred to by Schoenberg as a "region-creating" degree in itself; the flat VII in minor he calls Subtonic (SubT)—cf. p. 30.

Flat II is called Neapolitan (Np).

The page references to Schoenberg's *Harmonielehre* apply to the 3rd German Edition (Vienna, 1921); and to the English translation, *Theory of Harmony* (New York, 1948).

## INDEX

- Bach, 10*n*, 57, 79 (Ex. 88-9), 80-1 (Ex. 92), 131 (Ex. 136), 145-7 (Ex. 145), 166, 175, 180-2 (Ex. 167), 187-8 (Ex. 170.)
- Beethoven, 2 (Ex. 3), 46 (Ex. 68), 53 (Ex. 74), 57, 69, 70 (Ex. 81), 71 (Ex. 82-3), 73, 74 (Ex. 84), 81-2 (Ex. 93-4), 91-8 (Ex. 102-3), 115, 118, 119 (Ex. 125), 120, 125-6 (Ex. 133), 131-2 (Ex. 136), 138, 139 (Ex. 142), 142-3 (Ex. 143), 153-6 (Ex. 149), 165 (Ex. 154), 166, 168-172 (Ex. 156-161), 180, 185-7 (Ex. 169), 187-8, 190-1 (Ex. 172).
- Berg, Alban, 193.
- Bizet, 100-1 (Ex. 108).
- Brahms, 2 (Ex. 3), 57, 73, 78 (Ex. 86-7), 80 (Ex. 91), 82-4 (Ex. 95-6), 122, 123 (Ex. 129), 125, 136-7 (Ex. 141), 138, 139-141 (Ex. 142), 162-4 (Ex. 153), 172-4 (Ex. 162-3), 175-7 (Ex. 164).
- Bruckner, 4*n*, 99 (Ex. 106), 102, 133 (Ex. 136).
- Chopin, 122 (Ex. 128).
- Debussy, 102 (Ex. 110), 193.
- Dvorak, 99 (Ex. 104).
- Franck, César, 101 (Ex. 109).
- Frederick the Great, 175.
- Grieg, 99 (Ex. 105).
- Handel, 90.
- Haydn, 90 (Ex. 101), 147-9 (Ex. 146), 164, 167 (Ex. 155).
- Liszt, 177-180 (Ex. 165-6).
- Mahler, 102, 113, 193, 195.
- Mendelssohn, 158-160 (Ex. 151), 172.
- Mozart, 69-70 (Ex. 81), 113, 136 (Ex. 141), 138, 143-4 (Ex. 144), 149-153 (Ex. 147-8), 167-8 (Ex. 156), 180, 183-5 (Ex. 168), 187-190 (Ex. 171).
- Nietzsche, 192*n*.
- Nikisch, 195.
- Reger, 46*n*, 102 (Ex. 111), 193.
- Richter, Hans, 195.

- Schoenberg: Compositions, 110-1 (Ex. 121-2), 122, 124 (Ex. 131), 133 (Ex. 136), 193-4.  
 Harmonielehre, x, xi, 6*n*, 10*n*, 36*n*, 193*n*, 197.  
 Models for Beginners, 90*n*, 114, 139*n*.
- Schubert, 1 (Ex. 1), 53 (Ex. 74), 57, 80 (Ex. 90), 84-9 (Ex. 97-100), 122 (Ex. 127), 125-6 (Ex. 133), 138, 156-8 (Ex. 150).
- Schumann, 2 (Ex. 3), 57, 160-1 (Ex. 152), 164, 172.
- Strauss, Richard, 77 (Ex. 85), 113, 193, 195.
- Tschaikovsky, 132 (Ex. 136).
- Verdi, 180.
- Wagner, 1 (Ex. 1), 77 (Ex. 85), 102, 103-9 (Ex. 112-120), 113, 122, 123 (Ex. 130), 133 (Ex. 136), 138, 164, 180.
- Weber, 180.
- Webern, Anton, 193.
- Werker, Wilhelm, 166.
- Wolf, Hugo, 100 (Ex. 107).