

**LITEON** LITE-ON TECHNOLOGY CORP.

## APPROVAL SHEET

CUSTOMER : COMPAL  
CUSTOMER P/N : PK10000NO00  
CUSTOMER REV. : A01  
LITE-ON P/N : PA-1121-04CP  
APL SHEET REV. : AP01  
ISSUE DATE : 2/9/2011

**LITE-ON TECHNOLOGY CORP ( 光寶科技股份有限公司 )**  
No.90, Chien 1 Road, Chuang Ho, Taipei Hsien 23585, Taiwan, R.O.C.  
**TEL : 886-2-2222-6181**

LITEON Adapter: PA-1121-04CP						
Customer Rev.	PCB	Schematic	BOM	Change Item	Reason	Remark
X01	X1	X1	0B	1. Update DC cable 2 Update main label 3 Add a barcode part. 4.change R300=1k ohm to R300=470 ohm	1.Change DC cable per Compal request 2. Update main label for match PA-1121-04CP 3. For Compal request. 4. increase feedback speed	Modify from PA-1121-04TJ
A01	A	A	01	1.add R410=1K ohm. 2. R300=470 ohm change to R300=681ohm.	1. solve the INS issue 2. change feedback speed	

# Parts List

PILOT RUN

ITEM	U	F	R	C	PARTNO	OLDPARTNO	DESCRIPTION	MAKER	MAKERPN	FILENO	LOCATION	QTY
1001		*	*		729075	33-BGBU40813-ROHS	BRG 800V 4A GBU408 LITON	LITE-ON SEMI	GBU408	RD-AP1005078C	D050	1.00000
1001A		*	*		717485	33-BGBU4K24-ROHS	BRG 800V 4A GBU4K	VISHAY	GBU4K-E3/45	RD-AP0804510B		1.00000
1002			*		757902	34-FIPP16CN10NG33-ROHS	MFET N 100V 53A0.0165IPP16CN10NG	INFINEON	IPP16CN10NG	RD-AP0703064A	Q200,Q201	2.00000
1002A			*		763803	34-FFDP150N1026-ROHS	MFET N 100V 57A 0.015 FDP150N10	FAIRCHILD	FDP150N10	RD-AP0809041A		2.00000
1003					753893	33-S1N4148W-7-F47-ROHS	DIO 75V 0.3A 1N4148W-7-F SOD123	DII	1N4148W-7-F	RD-AP0601325A	D013,D023,D101,D102,D203	5.00000
1004			*		750486	34-F2SK393431-ROHS	MFET N 500V 15A 0.232SK3934SC67	TOSHIBA	2SK3934	RD-AP0505260A	Q001	1.00000
1005			*		740935	33-RGPP20M24-ROHS	DIO 1000V 2A GPP20M DO15	VISHAY	GPP20M-E3/73	RD-AP0805053B	D052	1.00000
1005A			*		750469	33-RPG201067-ROHS	DIO 1000V 2A PG2010 DO15	PANJIT	PG2010	RD-AP0505333A		1.00000
1006				*	734578	33-SBAS21-7-F47-ROHS	DIO 200V 0.2A BAS21-7-F SOT23	DII	BAS21	RD-AP0501122A	D051	1.00000
1006A					723782	33-SBAS2118-HF	DIO 200V 0.2A BAS21 SOT23	PHILIPS	BAS21	RD-AP0809104B		1.00000
1006B					750633	33-SBAS2167-ROHS	DIO 200V 0.2A BAS21 SOT23	PANJIT	BAS21	RD-AP0510476A		1.00000
1007					728569	34-SKN4403S49-ROHS	TRX PNP40V0.6A KN4403S SOT23	KEC	KN4403S	RD-AP0408318A	Q205	1.00000
1007A					735496	34-SPMBT440318-HF	TRX PNP 40V 0.6A PMBT4403 SOT23	PHILIPS	PMBT4403	RD-AP0608098A		1.00000
1007B					727305	34-SMMBT4403LT1G11-ROHS	TRXPNP40V0.6AMMBT4403LT1GSOT23	ON	MMBT4403LT1	RD-AP0408271A		1.00000
1008					761935	34-SDMN100-7-F47-HF	MFET N 30V 1.1A 0.24 DMN100-7-F	DII	DMN100-7-F	RD-AP0802092A	Q204	1.00000
1008A					763053	34-SSI2304BDS-T1-E324-ROHS	MFETN30V2.6A0.105SI2304BDS-T1-E3	VISHAY	SI2304BDS-T1-E3	RD-AP0804088A		1.00000
1008B					763245	34-SNTR4503NT1G11-HF	MFET N 30V 2.5A 0.11 NTR4503NT1G	ON	NTR4503NT1G	RD-AP0803367A		1.00000
1009		*	*		760269	32-SLTA70218-ROHS	IC PWM 16P LTA702 SO	PHILIPS	LTA702	RD-AP0710155A	IC100	1.00000
1010					723257	34-G2N440326-ROHS	TRX PNP 40V 0.6A 2N4403 TO92	FAIRCHILD	2N4403	RD-AP0503283A	Q203	1.00000
1010A					723252	34-G2N440311-ROHS	TRX PNP 40V 0.6A 2N4403 TO92	ON	2N4403	RD-AP0503282A		1.00000
1010B					728563	34-GKN440349-ROHS	TRX PNP 40V 0.6A KN4403 TO92	KEC	KN4403	RD-AP0503284A		1.00000
1011					729842	33-SBZX84C1524-ROHS	Z.D 0.35W 15V BZX84-C15 SOT23	VISHAY	BZX84C15	RD-AP0510315B	ZD200,ZD201	2.00000
1011A					729843	33-SBZX84C1518-HF	Z.D 0.25W 15V BZX84-C15 SOT23	PHILIPS	BZX84-C15	RDPA-0901208D		2.00000
1011B					732800	33-SBZX84C15-7-F47-HF	Z.D 0.35W 15V BZX84C15-7-F SOT23	DII	BZX84C15	RD-AP0506366B		2.00000
1011C					733738	33-SBZX84C15LT1G11-ROHS	Z.D 0.225W 15V BZX84C15LT1GSOT23	ON	BZX84C15LT1G	RD-AP0511088C		2.00000
1013		*	*		740277	34-FSPA11N65C333-HF	MFET N 650V 11A0.38SPA11N65C3	INFINEON	SPA11N65C3	RD-AP0610052A	Q050	1.00000
1014					728567	34-SKN4401S49-ROHS	TRX NPN40V0.6A KN4401S SOT23	KEC	KN4401S	RD-AP0408317A	Q206	1.00000
1014A					732776	34-SMMBT4401-7-F47-ROHS	TRX NPN 40V0.6AMMBT4401-7-FSOT23	DII	MMBT4401	RD-AP0408408A		1.00000
1014B					736685	34-SPMBT440118-ROHS	TRX NPN 40V 0.6A PMBT4401 SOT23	PHILIPS	PMBT4401	RD-AP0510306A		1.00000
1015					738174	33-SPDZ15B18-HF	Z.D 0.4W 15V PDZ15B SOD323	PHILIPS	PDZ15B	RD-AP0511017B	ZD202	1.00000
1015A					738175	33-SMM3Z15VT1G11-HF	Z.D 0.2W 15V MM3Z15VT1G SOD323	ON	MM3Z15VT1G	RD-AP0506526A		1.00000
1015B					739124	33-SBZX384-B1518-HF	Z.D 0.3W 15V 2% BZX384-B15SMD	PHILIPS	BZX384-B15	RD-AP0504121A		1.00000
1017		*	*	*	724124	LTV-817M-PRA-ROHS	IC PHO 4P LTV-817M-PRA 100-160	LITE-ON	LTV-817M-PRA	RD-AP0411020A	PC300	1.00000

# Parts List

PILOT RUN

ITEM	U	F	R	C	PARTNO	OLDPARTNO	DESCRIPTION	MAKER	MAKERPN	FILENO	LOCATION	QTY
1017A		*	*		722708	32-PS2561L1-1V-A-H16-ROHS	IC PHO 4P PS2561L1-1V-A-H 80-160	NEC	PS2561L1-1VH	RD-AP0411019A		1.00000
1018			*		723181	32-TL1431C19-HF	IC REF 3P TL1431C(+/-0.4%)STM	STM	TL1431C	RD-AP0503242A	IC301	1.00000
1018A					729645	32-TL431BCLP11-ROHS	IC REF 3P TL431BCLP +-0.5%TO92	ON	TL431BCLP	RD-AP0503245A		1.00000
1018B					725665	32-KA431LZ26-ROHS	IC REF 3P KA431LZ(+0.5%)	FAIRCHILD	KA431LZ	RD-AP0503244A		1.00000
1019					762986	33-SBZT52C6V8-7-F47-HF	Z.D 0.5W 6.4-7.2V BZT52C6V8-7-F	DII	BZT52C6V8-7-F	RD-AP0802089A	ZD101	1.00000
1019A					762987	33-SBZT52H-C6V8/DG18-HF	Z.D 0.375W 6.4-7.2VBZT52HC6V8/DG	PHILIPS	BZT52H-C6V8	RD-AP0802090A		1.00000
1019B					771914	33-SMMSZ4692T1G11-HF	Z.D 0.5W 6.46-7.14V MMSZ4692T1G	ON	MMSZ4692T1G	RD-AP0802091A		1.00000
1020					723797	33-SBAS32L18-HF	DIO 75V 0.2A BAS32L LL34	PHILIPS	BAS32L	RD-AP0408260A	D201,D202	2.00000
1020A					750625	33-SLL414867-ROHS	DIO 75V 0.3A LL4148 LL34	PANJIT	LL4148	RD-AP0505266A		2.00000
1029					722830	33-RMUR46011-HF	DIO 600V 4A MUR460	ON	MUR460	RD-AP0804352B	D003	1.00000
1029A					726076	33-RMUR46024-ROHS	DIO 600V 4A MUR460	VISHAY	MUR460-E3/73	RD-AP0805064B		1.00000
2001		*			717831	30-S205J4SA-HF	R.CF 2M 1/4W J 1206	YAGEO	RC1206JR-072ML	RD-AP0908290H	R001,R002	2.00000
2002					762574	30-S335F4SA-HF	R.MF 3.3M 1/4W F 1206	TA-I	RM12FTN3304	RD-AP0803033A	R005,R006	2.00000
2004					767152	30-S275F4SA-HF	R.MF 2.7M 1/4W F 1206	YAGEO	RC1206FR-072M7L	RD-AP0907087A	R007	1.00000
2005					716203	30-S433J4SA-HF	R.CF 43K 1/4W J 1206	YAGEO	RC1206JR-0743KL	RD-AP0908290H	R050,R050-1	2.00000
2006		*			730131	30-FG15BJASS-HF	R.MO 0.15 1W(S) J	QUEEN MAO	RSS1WT52J0R15	RD-AP0807396F	R051-1	1.00000
2007					724985	30-FG10BJASS-HF	R.MO 0.1 1W(S) J	QUEEN MAO	RSS1WT52J0R1	RD-AP0807395F	R014	1.00000
2008					728082	30-S633F10SA4-HF	R.MF 63.40K 1/10W F 0603	YAGEO	RC0603FR-0763K4L	RD-AP0908290H	R008	1.00000
2009					727810	30-S613F10SA9-HF	R.MF 61.9K 1/10W F 0603	YAGEO	RC0603FR-0761K9L	RD-AP0908290H	R104	1.00000
2010					738894	30-S102D10SA-HF	R.MF 1.00K 1/10W D 0603	YAGEO	RC0603DR-071KL	RD-AP0908290H	R125,R207,R305,R306,R121	5.00000
2011					725625	30-S100F8SA-HF	R.MF 10.0 1/8W F 0805	YAGEO	RC0805FR-0710RL	RD-AP0908290H	R100	1.00000
2012					727668	30-S100J10SA-HF	R.CF 10 1/10W J 0603	YAGEO	RC0603JR-0710RL	RD-AP0908290H	R017	1.00000
2013					727846	30-S512F10SA1-HF	R.MF 5.11K 1/10W F 0603	YAGEO	RC0603FR-075K11L	RD-AP0908290H	R011	1.00000
2014					713679	30-S220J8SA-HF	R.CF 22 1/8W J 0805	YAGEO	RC0805JR-0722RL	RD-AP0908290H	R122	1.00000
2015					712838	30-S470J8SA-HF	R.CF 47 1/8W J 0805	YAGEO	RC0805JR-0747RL	RD-AP0908290H	R016,R102,R200	3.00000
2016					725108	30-S564J4SA-HF	R.CF 560K 1/4W J 1206	YAGEO	RC1206JR-07560KL	RD-AP0908290H	R004	1.00000
2017					728154	30-S493F10SA9-HF	R.MF 49.90K 1/10W F 0603	YAGEO	RC0603FR-0749K9L	RD-AP0908290H	R009	1.00000
2018					753673	30-S333F10SA-HF	R.MF 33K 1/10W F 0603	YAGEO	RC0603FR-0733KL	RD-AP0908290H	R012,R120	2.00000
2019					727799	30-S843F10SA5-HF	R.MF 84.50K 1/10W F 0603	YAGEO	RC0603FR-0784K5L	RD-AP0908290H	R103	1.00000
2020					728559	30-S123F10SA1-HF	R.MF 12.10K 1/10W F 0603	YAGEO	RC0603FR-0712K1L	RD-AP0908290H	R128	1.00000
2021					727744	30-S153F10SA-HF	R.MF 15.00K 1/10W F 0603	YAGEO	RC0603FR-0715KL	RD-AP0908290H	R124	1.00000
2022					728455	30-S133F10SA7-HF	R.MF 13.70K 1/10W F 0603	YAGEO	RC0603FR-0713K7L	RD-AP0908290H	R123	1.00000
2023					712821	30-S102J4SA-HF	R.CF 1K 1/4W J 1206	YAGEO	RC1206JR-071KL	RD-AP0908290H	R209	1.00000

# Parts List

PILOT RUN

ITEM	U	F	R	C	PARTNO	OLDPARTNO	DESCRIPTION	MAKER	MAKERPN	FILENO	LOCATION	QTY
2025					727424	30-S103F10SA-HF	R.MF 10K 1/10W F 0603	YAGEO	RC0603FR-0710KL	RD-AP0908290H	R208	1.00000
2026					721484	30-S330J4SA-HF	R.CF 33 1/4W J 1206	YAGEO	RC1206JR-0733RL	RD-AP0908290H	R203,R203-1	2.00000
2027					727645	30-S462F10SA4-HF	R.MF 4.64K 1/10W F 0603	YAGEO	RC0603FR-074K64L	RD-AP0908290H	R302	1.00000
2028					727748	30-S313F10SA6-HF	R.MF 31.60K 1/10W F 0603	YAGEO	RC0603FR-0731K6L	RD-AP0908290H	R301	1.00000
2029	*				716936	30-S106J4SA-HF	R.CF 10M 1/4W J 1206	YAGEO	RC1206JR-0710ML	RD-AP0908290H	R060,R061,R062,R063,R064	5.00000
2030	*				742885	30-FG18BJASS-HF	R.MO 0.18 1W(S) J	QUEEN MAO	RSS1WT52J0R18	RD-AP0807295F	R051	1.00000
2031					728346	30-S681F10SA1-HF	R.MF 681.0 1/10W F 0603	YAGEO	RC0603FR-07681RL	RD-AP0908290H	R300	1.00000
2034					712818	30-S103J8SA-HF	R.CF 10K 1/8W J 0805	YAGEO	RC0805JR-0710KL	RD-AP0908290H	R201	1.00000
2036					728368	30-S150J10SA-HF	R.CF 15 1/10W J 0603	YAGEO	RC0603JR-0715RL	RD-AP0908290H	R206	1.00000
2041					714596	30-S102F4SA-HF	R.MF 1.00K 1/4W F 1206	YAGEO	RC1206FR-071KL	RD-AP0908290H	R410	1.00000
2042	*				714497	30-FJ104K01-ROHS	R.TH TTC 100K K 5D 1.5MA	THINKING	TTC05104KSY001	RD-AP0804300B	RT100	1.00000
2043					751603	30-S305F10SA-HF	R.MF 3M 1/10W F 0603	YAGEO	RC0603FR-073ML	RD-AP0908290H	R008-1	1.00000
2044					733965	04-J21C02-HF	JUMPER 0.8D BT TAPING	GRAND SHIHHAO	04-J21C02-HF	RD-AP0808335C	JP5(10MM)	1.00000
2045					733965	04-J21C02-HF	JUMPER 0.8D BT TAPING	GRAND SHIHHAO	04-J21C02-HF	RD-AP0808335C	JP3(7.5MM)	1.00000
2046					716375	30-S000J8SA-HF	R.CF 0 1/8W J 0805	YAGEO	RC0805JR-070RL	RD-AP0908290H	JP7	1.00000
2047					713769	30-S000J4SA-HF	R.CF 0 1/4W J 1206	YAGEO	RC1206JR-070RL	RD-AP0908290H	R065	1.00000
2048					707939	04-J21E01-HF	JUMPER 0.5D BT RUCH	WEN CHENG	04-J21E01-HF	RD-AP0809130E	JP1(10MM)	0.00009
2049					727436	30-S000J10SA-HF	R.CF 0 1/10W J 0603	YAGEO	RC0603JR-070RL	RD-AP0908290H	JP4,JP6	2.00000
2050					707939	04-J21E01-HF	JUMPER 0.5D BT RUCH	WEN CHENG	04-J21E01-HF	RD-AP0809130E	J201(6MM*1)	0.00009
2051					707939	04-J21E01-HF	JUMPER 0.5D BT RUCH	WEN CHENG	04-J21E01-HF	RD-AP0809130E	JP2(12.5MM*1)	0.00009
3001					761727	31-FE105KD580-ROHS	C.MEF 1UF 450V K 15 MTF	CARLI	TF105K2Y15XL270D##	RD-AP0808399B	C002,C003	2.00000
3001A					738521	31-FE105JD570-ROHS	C.MEF 1UF 450V J 15 MMX	NISSEI	MMX0450J10500000000	RD-AP0804531C		2.00000
3003	*	*	*		750698	31-F1681KD0541-ROHS	C.DIS 680PF 400V K B 10 KX-S	MURATA	DE1B3KX681KA4BL01	RD-AP0612158D	C006	1.00000
3003A	*	*	*		733362	31-F1681MD058-ROHS	C.DIS 680PF 400V M E 10 CD	TDK	CD75-E2GA681MYGS	RD-AP0704208E		1.00000
3004	*	*	*		732707	31-FE224KB566-ROHS	C.MEX 0.22UF 275V K 15 MPX	EUROPTRONIC	MPX-224K27L15LL	RD-AP0710551A	C001	1.00000
3004A	*	*	*		726049	31-FE224KB5512-ROHS	C.MEX 0.22UF 275V K 15 MKP	HUA JUNG	MKP224K275AB115J	RD-AP0606198B		1.00000
3004B	*	*	*		761733	31-FE224KB580-ROHS	C.MEX 0.22UF 275V K 15 MPX-D25	CARLI	PX224K3ID25H150D	RD-AP0802081A		1.00000
3005	*	*	*		757629	31-F7121MD2521-ROHS	C.ELE 120UF 420V M 18*30 KMG	NCC	31-F7121MD2521-ROHS	RD-AP0612218A	C051	1.00000
3005A	*				762665	31-F7121MD2583-HF	C.ELE 120UF 420V M 18*30 KXW(3L)	RUBYCON	420KXW120MEFCA18*30	RD-AP0810187A		1.00000
3006					761609	31-F7470M50583-HF	C.ELE 47UF 50V 6.3*11 YXG 5T	RUBYCON	50YXG47MEFCTA 6.3*11	RD-AP0809320B	C054-1	1.00000
3006A					734370	31-F7470M50524-ROHS	C.ELE 47UF 50V M 6.3*11 KY 5T	NCC	EKY-500ETC470MF11D	RD-AP1002064P		1.00000
3006B					729482	31-F7470M5067-HF	C.ELE 47UF 50V M 6.3*11 PW5T	TAICON	TPW1H470MK06110TC3	RD-AP0912431L		1.00000
3007		*			732220	31-F7102M25529-ROHS	C.ELE 1000UF 25V M 12.5*20 KZE	NCC	EKZE250ELL102MK20S	RD-AP0912230P	C204,C205	2.00000

# Parts List

PILOT RUN

ITEM	U	F	R	C	PARTNO	OLDPARTNO	DESCRIPTION	MAKER	MAKERPN	FILENO	LOCATION	QTY
3007A					732219	31-F7102M25672-HF	C.ELE 1000UF 25V M 12.5*20 HD	TAICON	THD1E102MK12200LL5	RD-AP1002065M		2.00000
3007B					725418	31-F7102M25584-HF	C.ELE 1000UF 25V M 12.5*20 ZL	RUBYCON	25ZL1000MEFC12.5*20	RD-AP0912283J		2.00000
3008					718178	31-S1332KE02-HF	C.MON 3300PF 500V K X7R 1206	AVX	12067C332KAT1A	RD-AP1009169E	C053	1.00000
3008A					719113	31-S1332KF32-HF	C.MON 3300PF 630V K X7R 1206	MURATA	GRM31BR72J332KW01L	RD-AP1009169E		1.00000
3009					754135	31-S1105K1662-HF	C.MON 1UF 16V K X7R 0603	TDK	C1608X7R1C105KT	RD-AP1009170F	C007	1.00000
3010					734273	31-S1471KA011-HF	C.MON 470PF 100V K NPO 0805	TDK	C2012C0G2A471KT	RD-AP0810099G	C200	1.00000
3011					742668	31-S1225K166-HF	C.MON 2.2UF 16V K X5R 0603	TDK	C1608X5R1C225KT	RD-AP0809216H	C004	1.00000
3012					735126	31-S1473K256-HF	C.MON 0.047UF 25V K X7R 0603	TDK	C1608X7R1E473KT	RD-AP1009170F	C128	1.00000
3013					735980	31-S1154K256-HF	C.MON 0.15UF 25V K X7R 0603	TDK	C1608X7R1E154KT	RD-AP1009170F	C005-1	1.00000
3014					736269	31-S1474K166-HF	C.MON 0.47UF 16V K X7R 0603	TDK	C1608X7R1C474KT	RD-AP1009170F	C120	1.00000
3015					727795	31-S1103K506-HF	C.MON 0.01UF 50V K X7R 0603	TDK	C1608X7R1H103KT	RD-AP1009170F	C120-1,C123,C008	3.00000
3016					722390	31-S1221JB01-HF	C.MON 220PF 200V J NPO 0805	TDK	C2012C0G2E221JT	RD-AP0810099G	C122	1.00000
3017					712827	31-S1104K501-HF	C.MON 0.1UF 50V K X7R 0805	TDK	C2012X7R1H104KT	RD-AP1009170F	C054	1.00000
3018					736269	31-S1474K166-HF	C.MON 0.47UF 16V K X7R 0603	TDK	C1608X7R1C474KT	RD-AP1009170F	C005	1.00000
3019					733145	31-S1104K256-HF	C.MON 0.1UF 25V K X7R 0603	TDK	C1608X7R1E104KT	RD-AP1009170F	C124,C201,C300,C301	4.00000
3020					716781	31-S1221KE02-HF	C.MON 220PF 500V K NPO 1206	YAGEO	CC1206KKNPOBBE221	RD-AP1009169E	C011	1.00000
3021					736227	31-S1221KF32-HF	C.MON 220PF 630V K NPO 1206	MURATA	GRM31A5C2J221KW01D	RD-AP1009169E	C052	1.00000
3022					758577	31-F1472KAK71-ROHS	C.DIS 4700PF 1KV K X7R 7.5 HI-K	PANOVN	XR102472K120H5EA7P	RD-AP0612309A	C055	1.00000
3022A					758351	31-F1472KAK521-ROHS	C.DIS 4700PF 1KV K X7R H7.5VISHY	VISHAY	H472K47X7RN63J7R	RD-AP0612074A		1.00000
3026					719585	31-S1561J501-HF	C.MON 560PF 50V J NPO 0805	TDK	C2012C0G1H561JT	RD-AP1009170F	C126	1.00000
3027					714661	31-S1103K502-HF	C.MON 0.01UF 50V K X7R 1206	TDK	C3216X7R1H103KT	RD-AP1009170F	C212	1.00000
3028					736268	31-S1101K506-HF	C.MON 100PF 50V K X7R 0603	TDK	C1608X7R1H101KT	RD-AP1009170F	C125	1.00000
3029					731728	31-S1331G506-HF	C.MON 330PF 50V G NPO 0603	TDK	C1608C0G1H331GT	RD-AP1009170F	C127	1.00000
4001	*				759818	37-C11210402-ROHS	CHOKO A1121-04TI PQ2620 PL9	LITE-ON	759818	RD-AP1002143C	L010	1.00000
4002	*				759817	42-M112104P02-ROHS	XFMR A1121-04TI PQ3220 PC44	LITE-ON	759817	RD-AP0906287C	T050	1.00000
4003	*	*			736582	37-C11210101-ROHS	CHOKO TR16*12*8 SM100	LITE-ON	37-C11210101-ROHS	RD-AP0505042A	L002	1.00000
4004	*				762348	37-C15000202A-ROHS	CHOKO TR12*6*4 H5L	LITE-ON	37-C15000202A-ROHS	RD-AP0801182A	L001	1.00000
4005	*				753903	37-C19000501C-ROHS	CHOKO TR9*5*3 A07 150T 3.0	LITE-ON	37-C19000501C-ROHS	RD-AP0509221A	L200	1.00000
4006	*	*			735204	37-C11610203-ROHS	CHOKO T60-26 215UH	LITE-ON	37-C11610203 ROHS	RD-AP1009003B	L003	1.00000
4007					709790	37-C4201903-ROHS	BEAD CORE RH3.5*5.0*1.8 H381	LITE-ON	37-C4201903-ROHS	RD-AP0507507A	B006(C006-)	1.00000
4008	*				767576	37-C11210403-ROHS	CHOKO RI9.5*5*5 800UI	LITE-ON	37-C11210403-ROHS	RD-AP0907068A	L201	1.00000
4013	*				725639	37-C15301902-HF	BEAD CORE RH3.5*9*1.5 A6	LITE-ON	37-C15301902-ROHS	RD-AP0411199A	B003(FOR D003-)	1.00000
4014					721704	37-C13001504-HF	BEAD CORE RH3.5*6.0*1.2 H28	TAI-TECH	H28 RH 3.5*6*1.2	RD-AP0812049B	B052(D052-)	1.00000

# Parts List

PILOT RUN

ITEM	U	F	R	C	PARTNO	OLDPARTNO	DESCRIPTION	MAKER	MAKERPN	FILENO	LOCATION	QTY
5001	*				787395	04-PM11210424-ROHS	DC CORD 1800 PA-1121-04CP				DC CORD	1.00000
5002					787816	45-M112104TN1-HF	T-PIN 1.7*8*D0.8*D0.5 BT				J16&C006	2.00000
5003	*				756905	04-AM22000202-ROHS	WIRE+H 1430 #22 45 B 10	SJ	756905	RD-AP0810362C	INLET-L	1.00000
5004	*				751880	04-AM16501601-ROHS	WIRE+H 1430 #18 35 G/Y 10	YIYI	04-AM16501601	RD-AP0812526E	FG	1.00000
5005	*				756904	04-AM22000201-ROHS	WIRE+H 1430 #22 40 W 10	SJ	756904	RD-AP0810363C	INLET-N	1.00000
6001	*	*			737323	46-M112108CS1-HF	CASE-TOP 65*149*22 PC	CHIN YUAN	737323	RD-AP0807218B	CSA01(CASE-TOP)	1.00000
6002	*	*			737324	46-M112108CS2-HF	CASE-BTM 65*149*19 PC	CHIN YUAN	737324	RD-AP0807217B	CSA01(CASE-BTM)	1.00000
6003	*				759822	52-M112108HS8-HF	HEAT SINK 125*22*3 AL	TAI SHUN FA	L592	RD-AP1006176C	HS1(Q001,Q050,D050)	1.00000
6004	*				759823	52-M112108HS9-HF	HEAT SINK 36.5*39*22*3 AL	TAI SHUN FA	759823	RD-AP1006177B	HS2(Q200,Q201)	1.00000
6005	*				765878	52-M112104HS3-ROHS	HEAT SINK 78*35*22 CU	SHUSHENG	765878	RD-AP0904181A	HS3	1.00000
6006	*				759827	52-M112108SH3-ROHS	SHIELD-TOP134*59.3*28.3*0.3 AL	TAI SHUN FA	52-M112108SH3-ROHS	RD-AP0807196B	SHIELD TOP	1.00000
6007	*				767265	52-M112104SH7-ROHS	SHIELD-BTM 134*58.5*27.6*0.3 AL	WAN CHENG	767265	RD-AP0908440A	SHIELD BTM	1.00000
6008		*			701101	50-N1243021-HF	NUT 3*0.5*2.4 NI	KUAO LENG	701101	RD-AP0908023C	Q001,Q050,Q201,Q200,D050	5.00000
6009					741997	50-S183009021-HF	SCREW+M CH 3*0.5*9 NI+NL	KUAO LENG	741997	RD-AP0909220E	Q001,Q050	2.00000
6010					741998	50-S183010024-HF	SCRWE+M CH 3*0.5*10 NI+NL	KUAO LENG	741998	RD-AP0909220E	D050	1.00000
6011	*				737570	93-M175001CL2-ROHS	LBL-CAUT 40*27	CHENG MAY	93-M175001CL2-ROHS	RD-AP0701323B	CASE-TOP	1.00000
6012	*				603466	93-M112104DL45-ROHS	LBL-ID 104.5*47.5 HPA-1121-04CP				CASE-BTM	1.00000
6013					741996	50-S183008021-HF	SCREW+M CH 3*0.5*8 NI+NL	KUAO LENG	741996	RD-AP0909220E	Q200,Q201	2.00000
6014					738041	93-M66011BC1-ROHS	BAR CODE 70*10	CHENG MAY	93-M66011BC1-ROHS	RD-AP0509357A	CASE-SIDE	1.00000
7001	*	*	*		750040	38-T32A0222-HF	FUSE SB 250V 3.15A MST	CONQUER	MST3.15A	RD-AP0903330F	F001	1.00000
7001A	*	*	*		750160	38-T32A012-ROHS	FUSE SB 250V 3.15A RST	BEL	RST 3.15	RD-AP0812631E		1.00000
7001B	*				732984	38-T32A122-ROHS	FUSE HSB 250V 3.15A SS-5	SAVE	SS-5 3.15	RD-AP1001163B		1.00000
7002					790019	01-MA1121041ACP-ROHS	PCB A1121-04CP 140*56*1.6 2/0 A				MIAN PCB	1.00000
7003	*	*			737595	43-M112104PG1-ROHS	INLET 250V 2.5A SC-14-3VC	SUPERCOM	SC-14-3VC	RD-AP0912286B	INLET	1.00000
7003A	*	*			751098	43-M190008PG2-HF	INLET 250V 2.5A TU-333VAC-015S7G	TECX	TU-333-VAC-015-SS7G (D)	RD-AP0812464B		1.00000
8001			*		730048	92-MUC8-HF	OUT-CTN 543*365*215	HANG SING	92-MUC8-HF	RD-AP1006004N	CTN	0.04160
8003			*		734221	91-M112102PL1-HF	PA PLT LAT 543*365*215*7	HANG SING	91-M112102PL1-ROHS	RD-AP0708006B	CTN	0.04160
8004					761108	90-M112104PG1-ROHS	PE BAG 480*125*0.08 A1121-04LG	HONG WANG	90-M112104PG1-ROHS	RD-AP0710179A		1.00000
8005			*		729792	55-MPA1-HF	PALLET 1170*1140*119	KAIZHUAM	55-MPA1-HF	RD-AP0808021D		0.00174
8007	*				766859	53-M112104MN2-ROHS	MANUAL 297*210 PA-1121-04TJ	YIH CHANG	766859	RD-AP0903315A	CARTON	0.04160
9001	*				765881	28-M112104PL7-ROHS	ISL-PLT 140.5*57*27.3 FRPP	EVERFAME	765881	RD-AP0907219B	FRPP	1.00000
9002	*				737944	28-M112108PL8-ROHS	ISL-PLT 16*13*19 FRPP	KWU SHEN	737944	RD-AP1002208B	FRPP	1.00000
9004	*				736988	28-M11311PL6-ROHS	ISL-PLT+T 32*67(2L)Y #1350F	LIH DAR	28-M11311PL6-ROHS	RD-AP0506409A	HS1	1.00000

# Parts List

PILOT RUN

ITEM	U	F	R	C	PARTNO	OLDPARTNO	DESCRIPTION	MAKER	MAKERPN	FILENO	LOCATION	QTY
9005	*				750683	28-M113102PL11-ROHS	ISL-PLT+T 36*20(2L) #1350F-1	EVERFAME	28-M113102PL11-ROHS	RD-AP0807445B	HS3	1.00000
9006	*				750682	28-M113102PL10-ROHS	ISL-PLT+T 35*30(2L) #1350F-1	EVERFAME	28-M113102PL10-ROHS	RD-AP0807445B	HS3	1.00000
9007	*				761577	28-M112104PL2-ROHS	ISL-PLT+T 148*58(3L) #1350F	EVERFAME	AAS1414800580	RD-AP0803021A	SHIELD-TOP	1.00000
9008	*				761656	28-M21121PL4-ROHS	ISL-PLT+T 30*15*0.12 (2L) #1350	EVERFAME	761656	RD-AP0712086A	HS1	1.00000
9009	*				760915	28-M62416PL2-ROHS	ISL-PLT+T 30*70(2L) #1350F	EVERFAME	28-M62416PL2-ROHS	RD-AP0708149A	T050	1.00000
9010	*				720289	07-O184503A-ROHS	POLY TAPE 18*45M(2L) #40/#44	3M	#44	RD-AP0505279A	C051(0.03M)	0.03000
9011	*				721262	07-O254503A-HF	POLY TAPE 25*45M(2L) #40/#44	3M	#44	RD-AP0505279A	D050(0.045M)	0.04500
9013	*				701965	04-T14B25030-HF	TUBE-HST 0.25*3.0 125C 600V B	TYCO/RACHEM	ZH2	RD-AP1008059K	L,N,FG(0.01M*3)	0.03000
9015	*				755694	43-M190023SR1-ROHS	RUBBER 5*10*2.5 RB GRAY	EVERFAME	755694	RD-AP0912285B	PCB	4.00000

TOTAL: 6 PAGES

REMARK: U(\*)-If cUstom parts F(\*)-If saFety parts R(\*)-cRitical C(\*) -If Consign parts ITEM(-numeric)-If subcontract parts ITEM(-character)-If substitution parts

Note: This part list is prepared by Design department for cost estimation.

All of indirect material as solder, flux, glue, thinner, cleaner etc. are not listed on this part list.



# Layer:Silkscreen Top

PA-1121-04CP

NO:A903

PA-1121-04CPMRA.PCB 12/23/2010

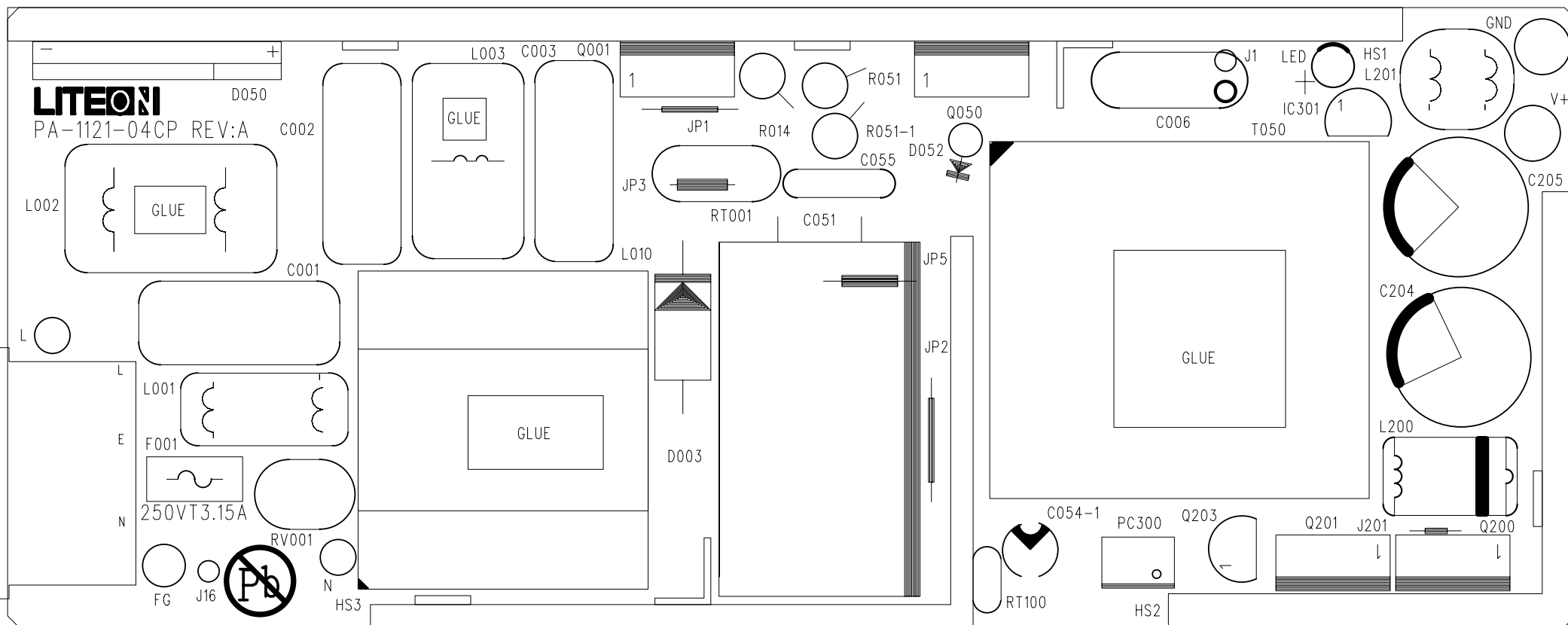

PA-1151-04CPMRA.PCB 15/23/2010  
PA-1151-04CP NO:A003  
Layer:Silkscreen Bottom

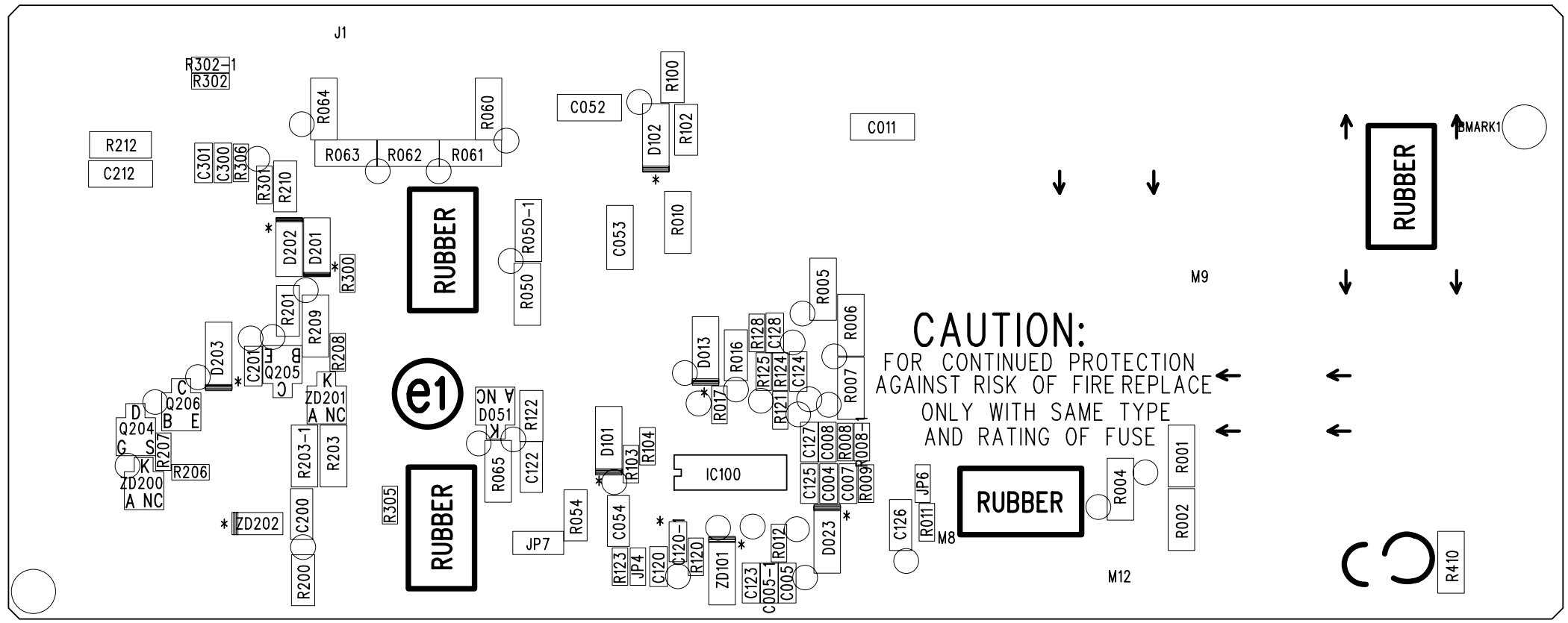

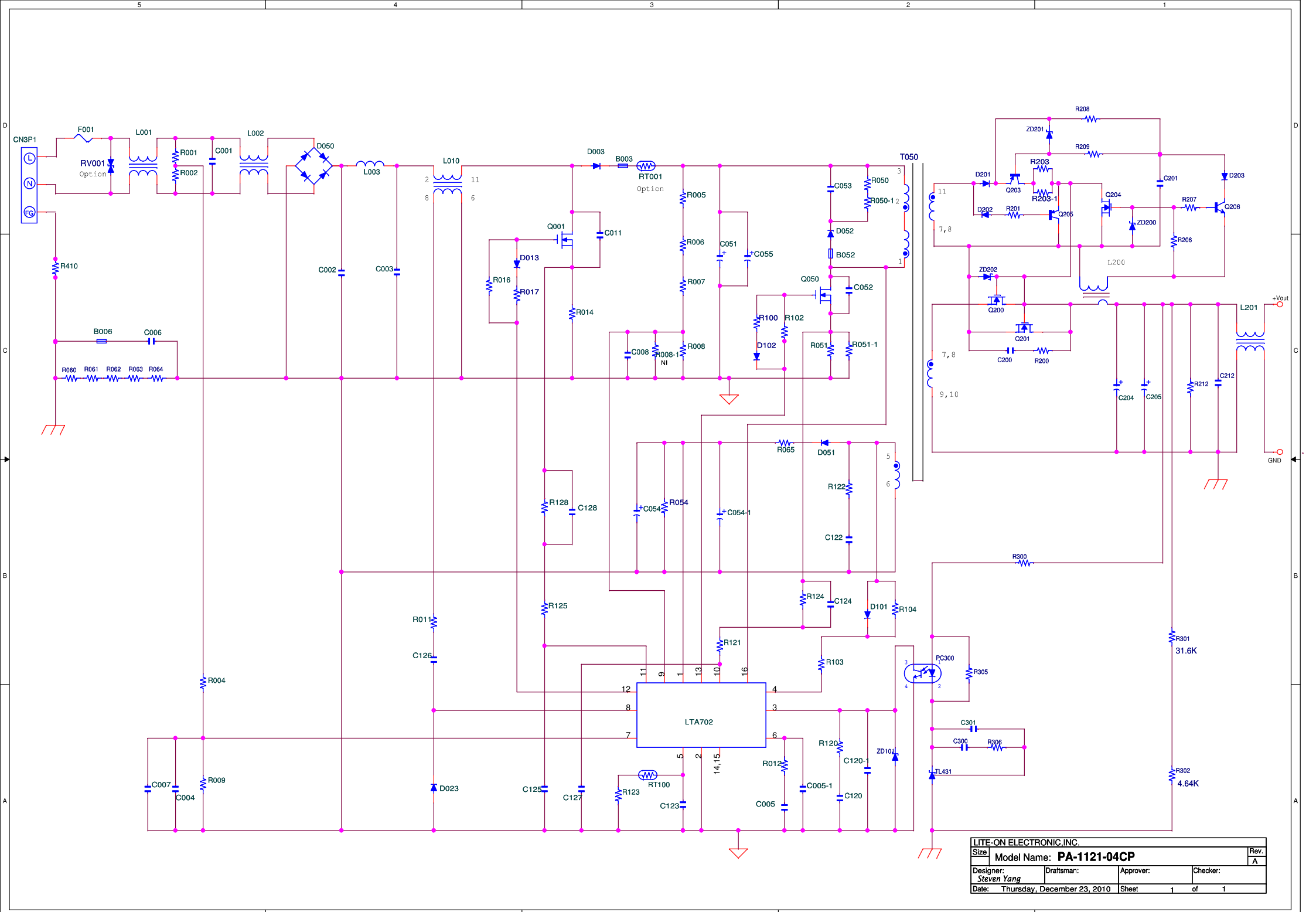

LITE-ON ELECTRONIC, INC.			
Size:	Model Name: <b>PA-1121-04CP</b>		Rev. A
Designer:	Draftsman:	Approver:	Checker:
Steven Yang			
Date: Thursday, December 23, 2010	Sheet 1	of 1	

NOTES: UNLESS OTHERWISE SPECIFIED.

1. ALL DIMENSIONS ARE IN mm.
2. PARTS SPECIFIED AS FOLLOWS:
  - 2-1. ENCLOSURE:
    - \* MATERIAL: BAYER MAKROLON 6485, DOW3600, GE945
    - MUST BE UL V-0 RATED FLAMMABILITY.
    - \* COLOR: BLACK (BAYER #901510), (DOW #IC7700003), (GE #BK1A239)
    - \* TEXTURE: MT-11020 (MAT).
  - 2-2. AC RECEPTACLE:
    - \* IEC 320/EN 60320 CERTIFIED, 3-POLE.
    - \* COLOR: BLACK PER MAKER.
  - 2-3. DC OUTPUT (FERRITE CORE):
    - \* CONNECTOR: FORK TYPE WITH LOCK NOTCH.
    - DIELECTRIC: BLACK PBT RESIN.
    - \* CORE: RH 14.2\*28.5\*6.35
    - \* CABLE: UL AWM 1185, WIRE #14 & SPIRAL #14.
    - \* JACKET COLOR: BLACK.

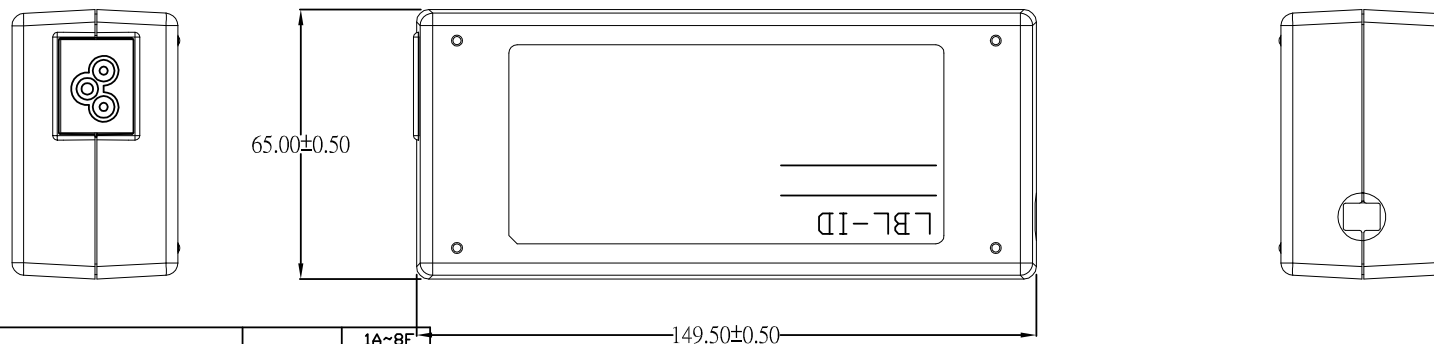
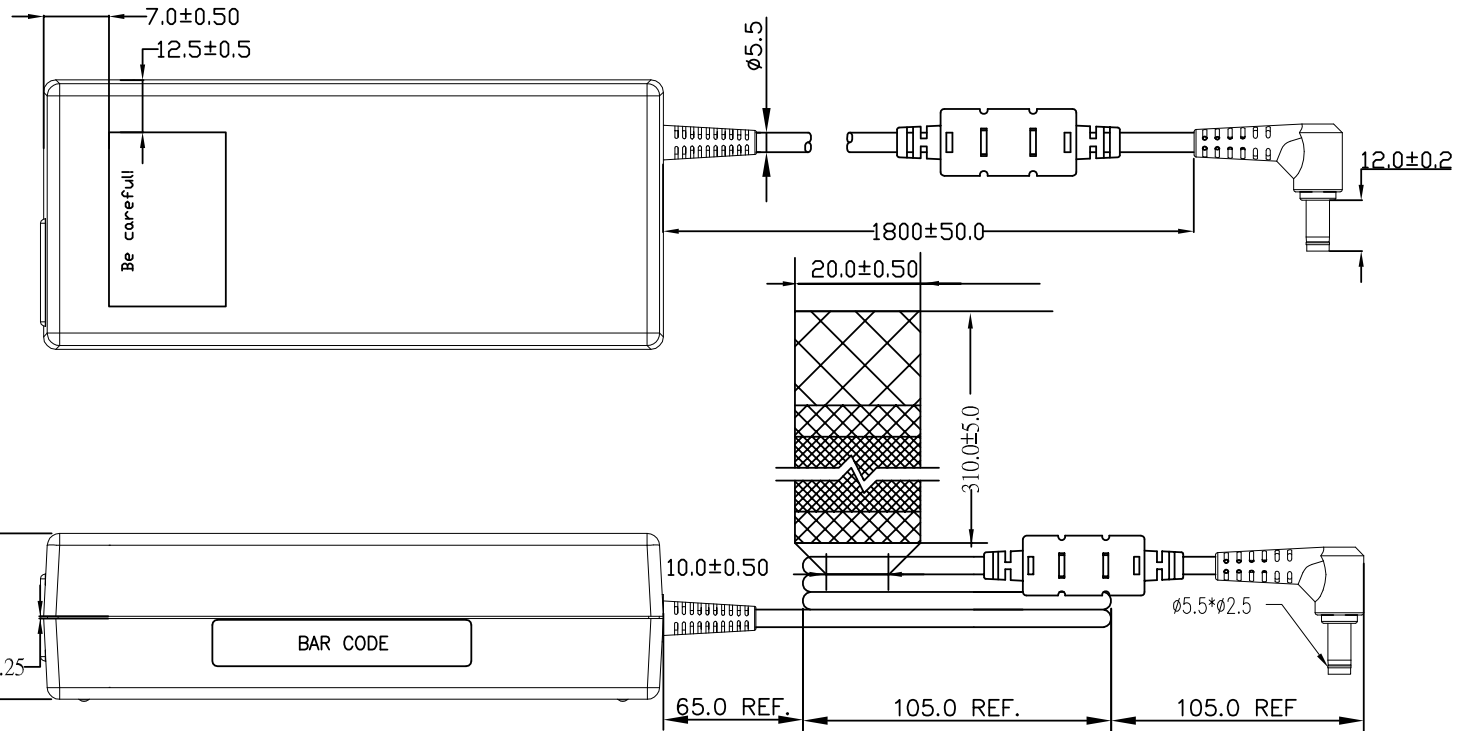

		1A~8F	PRINTING DATE	21-JUL-2010	2D FILE	OUTLINE_PA-1121-04CP	DESIGNER	KEVINCHEN	APPROVED	LITEON	TITLE	OUTLINE	PART NO.
		1A~8F	FINAL DATE	21-JUL-2010							CHECKER	PROJECT: PA-1121-04CP	DRAWING NO.:
REVISION	DESCRIPTION	DATE	ZONE	UNIT: mm	SCALE: 1.000								