

Uploaded Apr 30

Next Post >

Case Information

Case Number: **S-0900-DO-20080090**

Title: **KARTMAN SOWARDS &SOWARDS** Category: **Civil**

Court: [Navajo County Superior](#) Filing Date: **2/11/2008**

Judge: **THOMAS L WING** Disposition Date: **4/21/2008**

CLARISSA LEE KARTMANN SOWARDS PLAINTIFF - P 1 Date of Birth: 05/1983

TIMOTHY JAMES SOWARDS DEFENDANT - D 1 Date of Birth: 05/1979

Case Activity

Date	Description	Party
9/27/2013	FARE: Case Recalled from FARE	P 1
11/25/2008	FUND: CONCILIATION COURT	P 1
11/25/2008	FUND: DEFERRED FEES CLASS A-D	P 1
10/8/2008	FUND: FARE FEE SPEC COLL	P 1
10/8/2008	FUND: FARE DELINQUENCY FEE	P 1
10/8/2008	INFO: ASSIGNED TO FARE	P 1
10/8/2008	ASSIGNED TO FARE	P 1
4/21/2008	MINUTES	P 1
4/21/2008	DECREE OF DISS OF MARRIAGE	P 1

Case Information

Case Number: **S-0500-DO-201100156**

Title: **In Re the Marriage of: ALISHA** Category: **Civil**

Court: [Graham County Superior](#) Filing Date: **3/28/2011**

Judge: **D. COREY SANDERS** Disposition Date:

ALISHA FAY SOWARDS PETITIONER - PE1 Date of Birth: 09/1980

TIMOTHY JAMES SOWARDS RESPONDENT - RT1 Date of Birth: 05/1979

Case Activity

Date	Description	Party
5/19/2011	ORDER: Order	PE1
5/17/2011	MOTION: Dismiss	PE1
4/19/2011	ACCEPTANCE: ACCEPTANCE	RT1
3/30/2011	WAIVER: WAIVER	PE1
3/30/2011	Petition: Dissolution of Marriage	PE1
3/30/2011	MISCELLANEOUS: SENSITIVE DATA SHEET	PE1
3/28/2011	APPLICATION: FOR DEFERRAL OF FEES	PE1

Document Search

For access to criminal and civil court documents in the Superior Court visit the [eAccess portal](#).
For more information about the eAccess portal please visit: <https://www.azcourts.gov/eaccess>.

MOST VIRAL IMAGES

sorted by popularity



Wild



Hong Kongers, Stay strong



Publix have a mandatory mask rule.

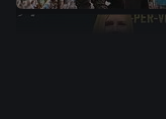

Love Imgur? Join our team!

about • emerald • store • help • blog
terms • privacy • ccpa • apps • api
advertise • ad choices • report ad
request deletion • community rules

Case Information

Case Number: S-0500-DO-201200251
Title: In Re the Marriage of: ALISHA
Category: Civil
Court: [Graham County Superior](#)
Filing Date: 7/11/2012
Judge: D. COREY SANDERS
Disposition Date:

ALISHA FAY SOWARDS PETITIONER - PE1 Date of Birth: 09/1980

TIMOTHY JAMES SOWARDS RESPONDENT - RT1 Date of Birth: 05/1979

Case Activity

Date	Description	Party
10/2/2012	Decree: of Dissolution	PE1
10/2/2012	Minute Entry: Default Dissolution	PE1
9/11/2012	APPLICATION: ENTRY OF DEFAULT	PE1
7/24/2012	SERVICE: AFFIDAVIT OF SERVICE BY MAIL	PE1
7/11/2012	WAIVER: WAIVER	PE1
7/11/2012	MISCELLANEOUS: SENSITIVE DATA SHEET	PE1
7/11/2012	Petition: Dissolution of Marriage	PE1
7/11/2012	APPLICATION: FOR DEFERRAL OF FEES	PE1

 + 5 views

