

# FLOOR PLANS



**STUDIO**

**STUDIO**

## STUDIO

- Ansam 1 -

Type A

Suite area:  
• 41.82 sq.m. • 450.15 sq.ft

Balcony area  
• 9.03 sq.m. • 97.20 sq.ft

Total area  
• 50.85 sq.m. • 547.35 sq.ft

## UNITS:

G-05	G-06	G-09
G-10	1-07	1-08
1-12	1-13	2-08
2-09	2-13	2-14
3-08	3-09	3-13
3-14	4-08	4-09
4-13	4-14	5-05
5-06	6-05	6-06
7-04	7-05	8-04
8-05		

CLOSE TO EVERYTHING *yet* WORLDS AWAY

STUDIO

- Ansam 1 | Type A -



DISCLAIMER: The Purchaser acknowledges that anything contained in any brochures, drawings, plans, advertisements, or other marketing materials, or any statements made by the Vendor's sale representatives is intended only for illustration purposes, and there is no warranty or representation contained herein on the part of the Vendor as to the area of the Property or any other matter. The Purchase Price is not calculated on a price per square meter basis. Accordingly, the Purchaser shall not be entitled to any abatement or refund of the Purchase Price based on the precise area and/or final configuration of the

STUDIO

- Ansam 1 | Type B -

CLOSE TO EVERYTHING *yet* WORLDS AWAY

DISCLAIMER: The Purchaser acknowledges that anything contained in any brochures, drawings, plans, advertisements, or other marketing materials, or any statements made by the Vendor's sale representatives is intended only for illustration purposes, and there is no warranty or representation contained herein on the part of the Vendor as to the area of the Property or any other matter. The Purchase Price is not calculated on a price per square meter basis. Accordingly, the Purchaser shall not be entitled to any abatement or refund of the Purchase Price based on the precise area and/or final configuration of the

## STUDIO

- Ansam 1 -

Type B

Suite area:  
• 43.20 sq.m. • 465.00 sq.ft

Balcony area  
• 10.19 sq.m. • 109.69 sq.ft

Total area  
• 53.39 sq.m. • 574.69 sq.ft

## UNITS:

2-01	2-21	3-01
3-21	4-01	4-21
5-11	6-11	7-09
8-09		

## STUDIO

- Ansam 2 &amp; 3 -

Type A

Suite area:

• 42.85 sq.m. • 461.24 sq.ft

Balcony area:

• 2.97 sq.m. • 31.97 sq.ft

Total area:

• 45.82 sq.m. • 493.21 sq.ft

UNITS:

N-G-02	N-G-04	N-1-04
S-1-15	N-2-05	S-2-17
N-3-05	S-3-17	N-4-05
S-4-17		

CLOSE TO EVERYTHING *yet* WORLDS AWAY

STUDIO

- Ansam 2 &amp; 3 | Type A -



DISCLAIMER: The Purchaser acknowledges that anything contained in any brochures, drawings, plans, advertisements, or other marketing materials, or any statements made by the Vendor's sale representatives is intended only for illustration purposes, and there is no warranty or representation contained herein on the part of the Vendor as to the area of the Property or any other matter. The Purchase Price is not calculated on a price per square meter basis. Accordingly, the Purchaser shall not be entitled to any abatement or refund of the Purchase Price based on the precise area and/or final configuration of the

STUDIO

- Ansam 2 &amp; 3 | Type B -

CLOSE TO EVERYTHING *yet* WORLDS AWAY

DISCLAIMER: The Purchaser acknowledges that anything contained in any brochures, drawings, plans, advertisements, or other marketing materials, or any statements made by the Vendor's sale representatives is intended only for illustration purposes, and there is no warranty or representation contained herein on the part of the Vendor as to the area of the Property or any other matter. The Purchase Price is not calculated on a price per square meter basis. Accordingly, the Purchaser shall not be entitled to any abatement or refund of the Purchase Price based on the precise area and/or final configuration of the

## STUDIO

- Ansam 2 &amp; 3 -

Type B

Suite area:

• 43.02 sq.m. • 463.07 sq.ft

Balcony area:

• 8.84 sq.m. • 95.15 sq.ft

Total area:

• 51.86 sq.m. • 558.22 sq.ft

UNITS:

N-G-09 S-G-10

**STUDIO**

- Ansam 2 & 3 -

Type C

Suite area:  
• 47.00 sq.m. • 505.91 sq.ft

Balcony area  
• 11.00 sq.m. • 118.40 sq.ft

Total area  
• 58.00 sq.m. • 624.31 sq.ft

UNITS:

N-2-02	S-2-14	N-3-02
S-3-14	N-4-02	S-4-14
N-6-02	S-6-12	



DISCLAIMER: The Purchaser acknowledges that anything contained in any brochures, drawings, plans, advertisements, or other marketing materials, or any statements made by the Vendor's sale representatives is intended only for illustration purposes, and there is no warranty or representation contained herein on the part of the Vendor as to the area of the Property or any other matter. The Purchase Price is not calculated on a price per square meter basis. Accordingly, the Purchaser shall not be entitled to any abatement or refund of the Purchase Price based on the precise area and/or final configuration of the

**STUDIO**

- Ansam 4 -

Type A

Suite area:  
• 42.45 sq.m. • 456.93 sq.ft

Balcony area  
• 8.17 sq.m. • 87.94 sq.ft

Total area  
• 50.62 sq.m. • 544.87 sq.ft

UNITS:

1-06	1-07	2-07
2-08	3-07	3-08
4-07	4-08	5-06
5-07	6-04	6-05

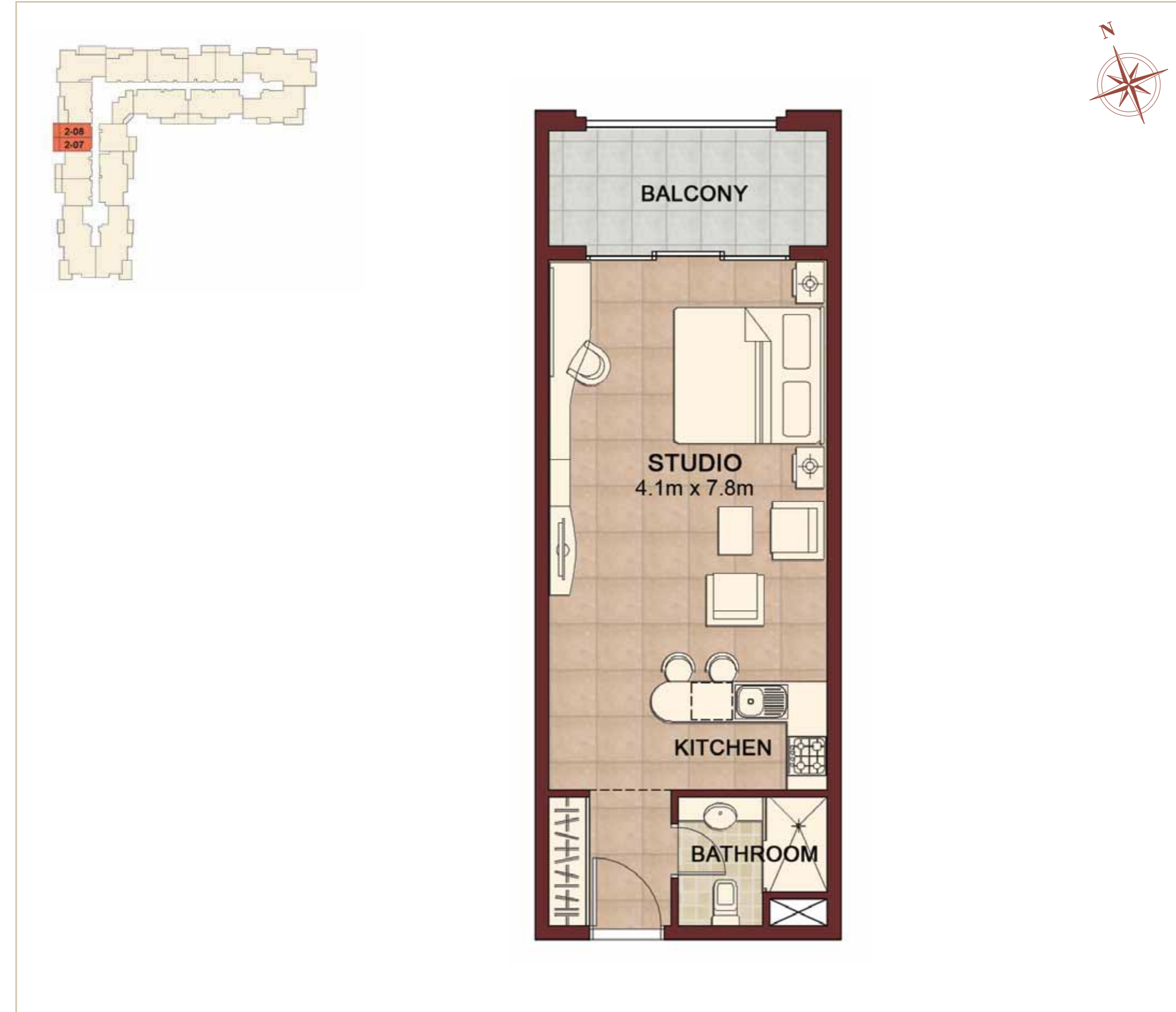

DISCLAIMER: The Purchaser acknowledges that anything contained in any brochures, drawings, plans, advertisements, or other marketing materials, or any statements made by the Vendor's sale representatives is intended only for illustration purposes, and there is no warranty or representation contained herein on the part of the Vendor as to the area of the Property or any other matter. The Purchase Price is not calculated on a price per square meter basis. Accordingly, the Purchaser shall not be entitled to any abatement or refund of the Purchase Price based on the precise area and/or final configuration of the

**STUDIO**

- Ansam 4 -

Type B

Suite area:  
 • 49.87 sq.m. • 536.80 sq.ft

Balcony area  
 • 2.94 sq.m. • 31.65 sq.ft

Total area  
 • 52.81 sq.m. • 568.45 sq.ft

UNITS:

2-19	3-19	4-19
5-17	6-13	

CLOSE TO EVERYTHING *yet* WORLDS AWAY

STUDIO  
 - Ansam 4 | Type B -



DISCLAIMER: The Purchaser acknowledges that anything contained in any brochures, drawings, plans, advertisements, or other marketing materials, or any statements made by the Vendor's sale representatives is intended only for illustration purposes, and there is no warranty or representation contained herein on the part of the Vendor as to the area of the Property or any other matter. The Purchase Price is not calculated on a price per square meter basis. Accordingly, the Purchaser shall not be entitled to any abatement or refund of the Purchase Price based on the precise area and/or final configuration of the

**ONE BEDROOM**

**ONE BEDROOM**  
- Ansam 1 -  
Type A

Suite area:  
• 69.58 sq.m. • 748.96 sq.ft

Balcony area  
• 9.46 sq.m. • 101.83 sq.ft

Total area  
• 79.04 sq.m. • 850.79 sq.ft

UNITS:

G-03	G-04	G-08
G-11	G-12	1-05
1-06	1-11	1-14
1-15	2-06	2-07
2-12	2-15	2-16
3-06	3-07	3-12
3-15	3-16	4-06
4-07	4-12	4-15
4-16	5-04	5-07
5-08	6-04	6-07
6-08	7-03	7-06
7-07	8-03	8-06
8-07		



DISCLAIMER: The Purchaser acknowledges that anything contained in any brochures, drawings, plans, advertisements, or other marketing materials, or any statements made by the Vendor's sale representatives is intended only for illustration purposes, and there is no warranty or representation contained herein on the part of the Vendor as to the area of the Property or any other matter. The Purchase Price is not calculated on a price per square meter basis. Accordingly, the Purchaser shall not be entitled to any abatement or refund of the Purchase Price based on the precise area and/or final configuration of the

**ONE BEDROOM**  
- Ansam 1 -  
Type B

Suite area:  
• 84.33 sq.m. • 907.73 sq.ft

Balcony area  
• 34.28 sq.m. • 368.99 sq.ft

Total area  
• 118.61 sq.m. • 1276.72 sq.ft

UNITS:

1-01	1-19
------	------



DISCLAIMER: The Purchaser acknowledges that anything contained in any brochures, drawings, plans, advertisements, or other marketing materials, or any statements made by the Vendor's sale representatives is intended only for illustration purposes, and there is no warranty or representation contained herein on the part of the Vendor as to the area of the Property or any other matter. The Purchase Price is not calculated on a price per square meter basis. Accordingly, the Purchaser shall not be entitled to any abatement or refund of the Purchase Price based on the precise area and/or final configuration of the

ONE BEDROOM

- Ansam 2 & 3 -

Type A

Suite area:  
• 73.99 sq.m. • 796.43 sq.ft

Balcony area  
• 8.40 sq.m. • 90.42 sq.ft

Total area  
• 82.39 sq.m. • 886.85 sq.ft

UNITS:

N-G-05	N-G-06	N-G-07
S-G-12	S-G-13	N-1-08
N-1-09	S-1-19	S-1-20
N-2-09	N-2-10	S-2-21
S-2-22	N-3-09	N-3-10
S-3-21	S-3-22	

N-4-09	N-4-10	S-4-21
S-4-22	N-5-07	N-5-08
S-5-17	S-5-18	N-6-07
N-6-08	S-6-17	S-6-18



DISCLAIMER: The Purchaser acknowledges that anything contained in any brochures, drawings, plans, advertisements, or other marketing materials, or any statements made by the Vendor's sale representatives is intended only for illustration purposes, and there is no warranty or representation contained herein on the part of the Vendor as to the area of the Property or any other matter. The Purchase Price is not calculated on a price per square meter basis. Accordingly, the Purchaser shall not be entitled to any abatement or refund of the Purchase Price based on the precise area and/or final configuration of the

ONE BEDROOM

- Ansam 2 & 3 -

Type B

Suite area:  
• 66.28 sq.m. • 713.44 sq.ft

Balcony area  
• 16.96 sq.m. • 182.56 sq.ft

Total area  
• 83.24 sq.m. • 896.00 sq.ft

UNITS:

N-G-08	S-G-11
--------	--------



DISCLAIMER: The Purchaser acknowledges that anything contained in any brochures, drawings, plans, advertisements, or other marketing materials, or any statements made by the Vendor's sale representatives is intended only for illustration purposes, and there is no warranty or representation contained herein on the part of the Vendor as to the area of the Property or any other matter. The Purchase Price is not calculated on a price per square meter basis. Accordingly, the Purchaser shall not be entitled to any abatement or refund of the Purchase Price based on the precise area and/or final configuration of the



ONE BEDROOM

- Ansam 2 & 3 -

Type C

Suite area:  
• 70.71 sq.m. • 761.12 sq.ft

Balcony area  
• 12.93 sq.m. • 139.18 sq.ft

Total area  
• 83.64 sq.m. • 900.30 sq.ft

UNITS:  
N-1-01 S-1-12

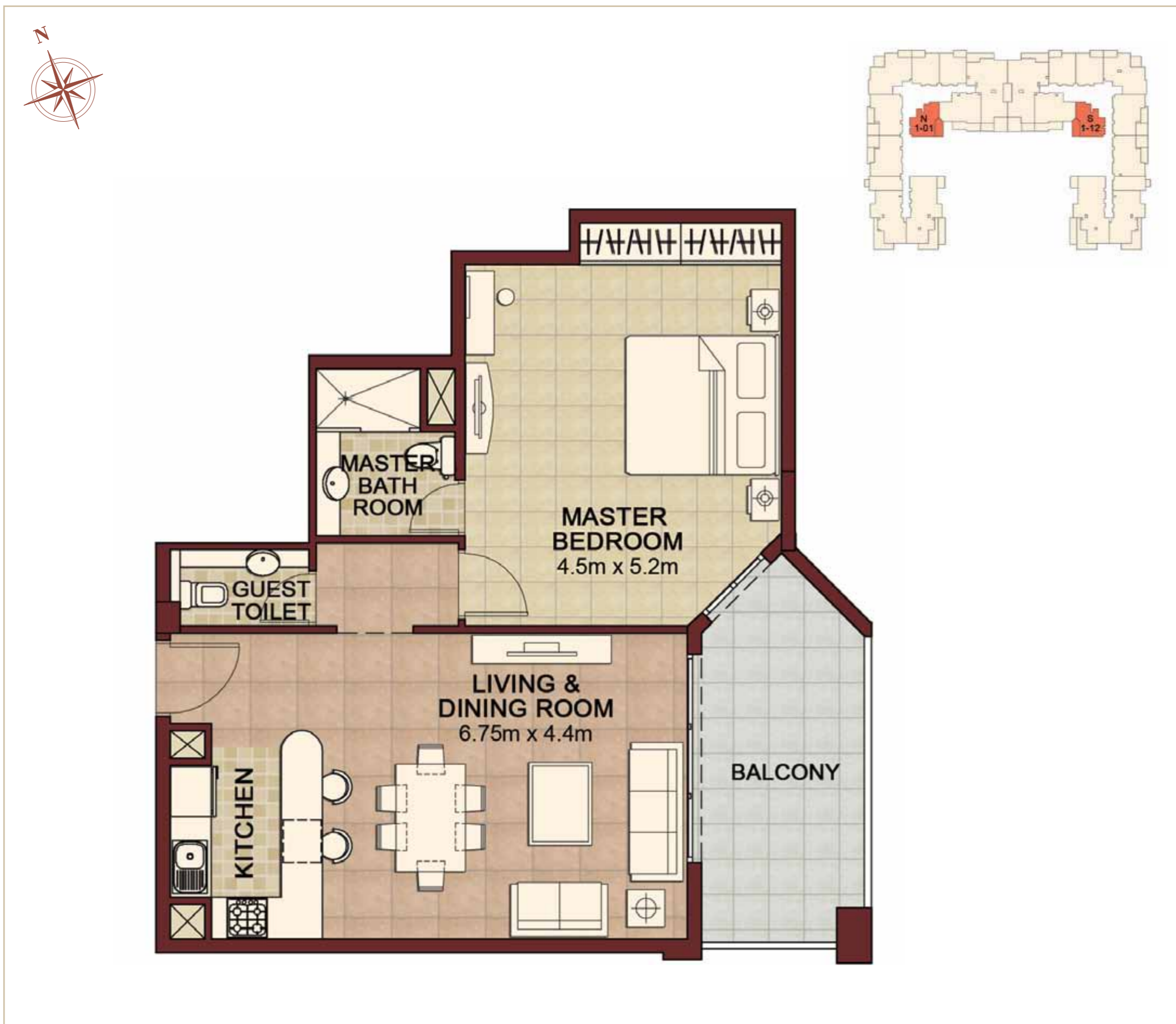

DISCLAIMER: The Purchaser acknowledges that anything contained in any brochures, drawings, plans, advertisements, or other marketing materials, or any statements made by the Vendor's sale representatives is intended only for illustration purposes, and there is no warranty or representation contained herein on the part of the Vendor as to the area of the Property or any other matter. The Purchase Price is not calculated on a price per square meter basis. Accordingly, the Purchaser shall not be entitled to any abatement or refund of the Purchase Price based on the precise area and/or final configuration of the

ONE BEDROOM

- Ansam 4 -

Type A

Suite area:  
• 73.30 sq.m. • 789.00 sq.ft

Balcony area  
• 8.60 sq.m. • 92.57 sq.ft

Total area  
• 81.90 sq.m. • 881.57 sq.ft

UNITS:  
G-03 G-04 1-04  
1-05 1-12 1-13  
2-05 2-06 2-13  
2-14  
  
3-05 3-06 3-13  
3-14 4-05 4-06  
4-13 4-14 5-04  
5-05 5-12 5-13



DISCLAIMER: The Purchaser acknowledges that anything contained in any brochures, drawings, plans, advertisements, or other marketing materials, or any statements made by the Vendor's sale representatives is intended only for illustration purposes, and there is no warranty or representation contained herein on the part of the Vendor as to the area of the Property or any other matter. The Purchase Price is not calculated on a price per square meter basis. Accordingly, the Purchaser shall not be entitled to any abatement or refund of the Purchase Price based on the precise area and/or final configuration of the

### ONE BEDROOM

- Ansam 4 -  
Type B

Suite area:  
• 73.47 sq.m. • 790.83 sq.ft

Balcony area  
• 14.94 sq.m. • 160.81 sq.ft

Total area  
• 88.41 sq.m. • 951.65 sq.ft

UNITS:  
1-17

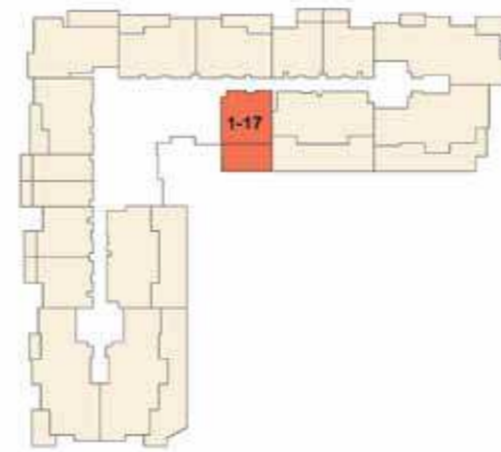

DISCLAIMER: The Purchaser acknowledges that anything contained in any brochures, drawings, plans, advertisements, or other marketing materials, or any statements made by the Vendor's sale representatives is intended only for illustration purposes, and there is no warranty or representation contained herein on the part of the Vendor as to the area of the Property or any other matter. The Purchase Price is not calculated on a price per square meter basis. Accordingly, the Purchaser shall not be entitled to any abatement or refund of the Purchase Price based on the precise area and/or final configuration of the

### ONE BEDROOM

- Ansam 4 -  
Type C

Suite area:  
• 72.90 sq.m. • 784.70 sq.ft

Balcony area  
• 8.40 sq.m. • 90.42 sq.ft

Total area  
• 81.30 sq.m. • 875.11 sq.ft

UNITS:  
2-01 3-01 4-01  
5-01 6-01



DISCLAIMER: The Purchaser acknowledges that anything contained in any brochures, drawings, plans, advertisements, or other marketing materials, or any statements made by the Vendor's sale representatives is intended only for illustration purposes, and there is no warranty or representation contained herein on the part of the Vendor as to the area of the Property or any other matter. The Purchase Price is not calculated on a price per square meter basis. Accordingly, the Purchaser shall not be entitled to any abatement or refund of the Purchase Price based on the precise area and/or final configuration of the

ONE BEDROOM

TWO BEDROOM

TWO BEDROOM

## TWO BEDROOM

- Ansam 1 -

Type A

Suite area:  
• 123.05sq.m. • 1324.51 sq.ft

Balcony area  
• 22.38 sq.m. • 240.90 sq.ft

Total area  
• 145.43sq.m. • 1565.41 sq.ft

UNITS:

2-02	2-20	3-02
3-20	4-02	4-20
5-10	6-10	7-08
8-08		



DISCLAIMER: The Purchaser acknowledges that anything contained in any brochures, drawings, plans, advertisements, or other marketing materials, or any statements made by the Vendor's sale representatives is intended only for illustration purposes, and there is no warranty or representation contained herein on the part of the Vendor as to the area of the Property or any other matter. The Purchase Price is not calculated on a price per square meter basis. Accordingly, the Purchaser shall not be entitled to any abatement or refund of the Purchase Price based on the precise area and/or final configuration of the

## TWO BEDROOM

- Ansam 1 -

Type B

Suite area:  
• 112.36sq.m. • 1209.44 sq.ft

Balcony area  
• 41.04 sq.m. • 441.75 sq.ft

Total area  
• 153.40sq.m. • 1651.20 sq.ft

UNITS:

5-01	6-01
------	------



DISCLAIMER: The Purchaser acknowledges that anything contained in any brochures, drawings, plans, advertisements, or other marketing materials, or any statements made by the Vendor's sale representatives is intended only for illustration purposes, and there is no warranty or representation contained herein on the part of the Vendor as to the area of the Property or any other matter. The Purchase Price is not calculated on a price per square meter basis. Accordingly, the Purchaser shall not be entitled to any abatement or refund of the Purchase Price based on the precise area and/or final configuration of the

### TWO BEDROOM

- Ansam 1 -  
Type C

Suite area:  
• 116.81 sq.m. • 1257.34 sq.ft

Balcony area  
• 13.22 sq.m. • 142.30 sq.ft

Total area  
• 130.03sq.m. • 1399.64 sq.ft

UNITS:  
7-01 8-01



DISCLAIMER: The Purchaser acknowledges that anything contained in any brochures, drawings, plans, advertisements, or other marketing materials, or any statements made by the Vendor's sale representatives is intended only for illustration purposes, and there is no warranty or representation contained herein on the part of the Vendor as to the area of the Property or any other matter. The Purchase Price is not calculated on a price per square meter basis. Accordingly, the Purchaser shall not be entitled to any abatement or refund of the Purchase Price based on the precise area and/or final configuration of the

### TWO BEDROOM

- Ansam 1 -  
Type D

Suite area:  
• 98.38 sq.m. • 1058.96 sq.ft

Balcony area  
• 30.88 sq.m. • 332.39 sq.ft

Total area  
• 129.26sq.m. • 1391.35 sq.ft

UNITS:  
G-01 G-14



DISCLAIMER: The Purchaser acknowledges that anything contained in any brochures, drawings, plans, advertisements, or other marketing materials, or any statements made by the Vendor's sale representatives is intended only for illustration purposes, and there is no warranty or representation contained herein on the part of the Vendor as to the area of the Property or any other matter. The Purchase Price is not calculated on a price per square meter basis. Accordingly, the Purchaser shall not be entitled to any abatement or refund of the Purchase Price based on the precise area and/or final configuration of the

## TWO BEDROOM

- Ansam 1 -

Type E

Suite area:  
• 99.33 sq.m. • 1069.19 sq.ft

Balcony area  
• 21.08 sq.m. • 226.91 sq.ft

Total area  
• 120.41sq.m. • 1296.09 sq.ft

### UNITS:

G-02	G-13	1-02
1-04	1-16	1-18
2-03	2-05	2-17
2-19		

3-03	3-05	3-17
3-19	4-03	4-05
4-17	4-19	



DISCLAIMER: The Purchaser acknowledges that anything contained in any brochures, drawings, plans, advertisements, or other marketing materials, or any statements made by the Vendor's sale representatives is intended only for illustration purposes, and there is no warranty or representation contained herein on the part of the Vendor as to the area of the Property or any other matter. The Purchase Price is not calculated on a price per square meter basis. Accordingly, the Purchaser shall not be entitled to any abatement or refund of the Purchase Price based on the precise area and/or final configuration of the

## TWO BEDROOM

- Ansam 1 -

Type F

Suite area:  
• 101.95sq.m. • 1097.39 sq.ft

Balcony area  
• 18.65 sq.m. • 200.75 sq.ft

Total area  
• 120.60sq.m. • 1298.14 sq.ft

### UNITS:

G-07	1-10	2-11
3-11	4-11	5-03
6-03		



DISCLAIMER: The Purchaser acknowledges that anything contained in any brochures, drawings, plans, advertisements, or other marketing materials, or any statements made by the Vendor's sale representatives is intended only for illustration purposes, and there is no warranty or representation contained herein on the part of the Vendor as to the area of the Property or any other matter. The Purchase Price is not calculated on a price per square meter basis. Accordingly, the Purchaser shall not be entitled to any abatement or refund of the Purchase Price based on the precise area and/or final configuration of the

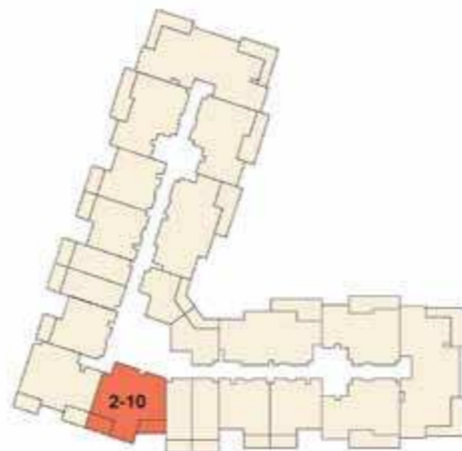

**TWO BEDROOM**  
- Ansam 1 -  
Type G

Suite area:  
• 99.61 sq.m. • 1072.20 sq.ft

Balcony area  
• 18.96 sq.m. • 204.09 sq.ft

Total area  
• 118.57 sq.m. • 1276.29 sq.ft

UNITS:  
1-09    2-10    3-10  
4-10    5-02    6-02

DISCLAIMER: The Purchaser acknowledges that anything contained in any brochures, drawings, plans, advertisements, or other marketing materials, or any statements made by the Vendor's sale representatives is intended only for illustration purposes, and there is no warranty or representation contained herein on the part of the Vendor as to the area of the Property or any other matter. The Purchase Price is not calculated on a price per square meter basis. Accordingly, the Purchaser shall not be entitled to any abatement or refund of the Purchase Price based on the precise area and/or final configuration of the

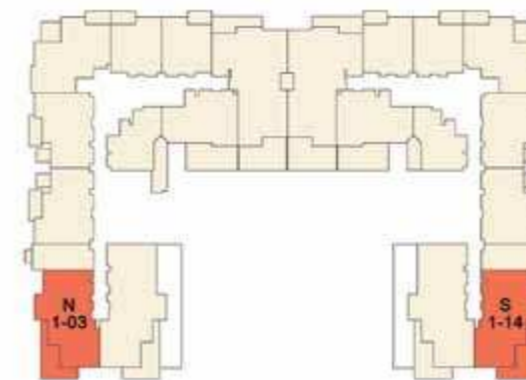

**TWO BEDROOM**  
- Ansam 2 & 3 -  
Type A

Suite area:  
• 131.81 sq.m. • 1418.80 sq.ft

Balcony area  
• 27.41 sq.m. • 295.04 sq.ft

Total area  
• 159.22 sq.m. • 1713.84 sq.ft

UNITS:  
N-1-03    S-1-14    N-2-04  
S-2-16    N-3-04    S-3-16  
N-4-04    S-4-16

DISCLAIMER: The Purchaser acknowledges that anything contained in any brochures, drawings, plans, advertisements, or other marketing materials, or any statements made by the Vendor's sale representatives is intended only for illustration purposes, and there is no warranty or representation contained herein on the part of the Vendor as to the area of the Property or any other matter. The Purchase Price is not calculated on a price per square meter basis. Accordingly, the Purchaser shall not be entitled to any abatement or refund of the Purchase Price based on the precise area and/or final configuration of the

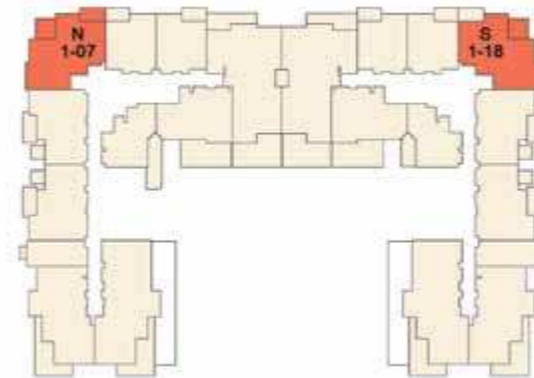

## TWO BEDROOM

- Ansam 2 & 3 -

Type B

Suite area:  
• 117.16sq.m. • 1261.11 sq.ft

Balcony area  
• 19.59 sq.m. • 210.87 sq.ft

Total area  
• 136.75sq.m. • 1471.98 sq.ft

### UNITS:

N-G-05	N-G-06	S-G-14
N-1-07	S-1-18	N-2-08
S-2-20	N-3-08	S-3-20
N-4-08	S-4-20	N-5-06
S-5-16	N-6-06	S-6-16

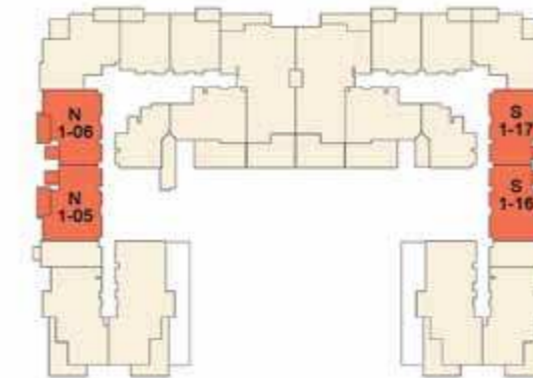

## TWO BEDROOM

- Ansam 2 & 3 -

Type C

Suite area:  
• 103.34sq.m. • 1112.35 sq.ft

Balcony area  
• 23.60 sq.m. • 254.03 sq.ft

Total area  
• 126.94sq.m. • 1366.38 sq.ft

### UNITS:

N-G-03	N-1-05	N-1-06
S-1-16	S-1-17	N-2-06
N-2-07	S-2-18	S-2-19
N-3-06	N-3-07	S-3-18
S-3-19		
N-4-06	N-4-07	S-4-18
S-4-19	N-5-04	N-5-05
S-5-14	S-5-15	N-6-04
N-6-05	S-6-14	S-6-15

TWO BEDROOM

TWO BEDROOM



## TWO BEDROOM

- Ansam 2 & 3 -

Type D

Suite area:  
• 99.80 sq.m. • 1074.25 sq.ft

Balcony area  
• 16.00 sq.m. • 172.22 sq.ft

Total area  
• 115.80sq.m. • 1246.47 sq.ft

### UNITS:

N-1-11    S-1-22    N-2-12  
S-2-24    N-3-12    S-3-24

N-4-12    S-4-24    N-5-10  
S-5-20    N-6-10    S-6-20



## TWO BEDROOM

- Ansam 2 & 3 -

Type E

Suite area:  
• 106.83sq.m. • 1149.92 sq.ft

Balcony area  
• 11.90 sq.m. • 128.09 sq.ft

Total area  
• 118.73sq.m. • 1278.01 sq.ft

### UNITS:

N-2-01    S-2-13    N-3-01  
S-3-13    N-4-01    S-4-13  
N-5-01    S-5-11    N-6-01  
S-6-11

## TWO BEDROOM

- Ansam 4 -

Type A

Suite area:  
• 121.05sq.m. • 1302.98 sq.ft

Balcony area  
• 21.00 sq.m. • 226.04 sq.ft

Total area  
• 142.05sq.m. • 1529.03 sq.ft

UNITS:  
G-06    1-09    2-10  
3-10    4-10    5-09  
6-07



DISCLAIMER: The Purchaser acknowledges that anything contained in any brochures, drawings, plans, advertisements, or other marketing materials, or any statements made by the Vendor's sale representatives is intended only for illustration purposes, and there is no warranty or representation contained herein on the part of the Vendor as to the area of the Property or any other matter. The Purchase Price is not calculated on a price per square meter basis. Accordingly, the Purchaser shall not be entitled to any abatement or refund of the Purchase Price based on the precise area and/or final configuration of the

## TWO BEDROOM

- Ansam 4 -

Type B

Suite area:  
• 130.96sq.m. • 1409.65 sq.ft

Balcony area  
• 21.09 sq.m. • 227.01 sq.ft

Total area  
• 152.05sq.m. • 1636.67 sq.ft

UNITS:  
1-01    1-16    2-02  
2-17    2-18    3-02  
3-17    3-18  
4-02    4-17    4-18  
5-02    5-15    5-16  
6-12



DISCLAIMER: The Purchaser acknowledges that anything contained in any brochures, drawings, plans, advertisements, or other marketing materials, or any statements made by the Vendor's sale representatives is intended only for illustration purposes, and there is no warranty or representation contained herein on the part of the Vendor as to the area of the Property or any other matter. The Purchase Price is not calculated on a price per square meter basis. Accordingly, the Purchaser shall not be entitled to any abatement or refund of the Purchase Price based on the precise area and/or final configuration of the

**TWO BEDROOM**

- Ansam 4 -

Type C

Suite area:  
• 110.12sq.m. • 1185.33 sq.ft

Balcony area  
• 20.71 sq.m. • 222.92 sq.ft

Total area  
• 130.83sq.m. • 1408.25 sq.ft

UNITS:

G-05	G-07	G-08
1-08	1-10	1-11
2-09	2-11	2-12
3-09	3-11	3-12
4-09	4-11	4-12
5-08	5-10	5-11
6-06	6-08	6-09



DISCLAIMER: The Purchaser acknowledges that anything contained in any brochures, drawings, plans, advertisements, or other marketing materials, or any statements made by the Vendor's sale representatives is intended only for illustration purposes, and there is no warranty or representation contained herein on the part of the Vendor as to the area of the Property or any other matter. The Purchase Price is not calculated on a price per square meter basis. Accordingly, the Purchaser shall not be entitled to any abatement or refund of the Purchase Price based on the precise area and/or final configuration of the

**TWO BEDROOM**

- Ansam 4 -

Type D

Suite area:  
• 110.39sq.m. • 1188.24 sq.ft

Balcony area  
• 25.43 sq.m. • 273.73 sq.ft

Total area  
• 135.82sq.m. • 1461.97 sq.ft

UNITS:

G-09
------



DISCLAIMER: The Purchaser acknowledges that anything contained in any brochures, drawings, plans, advertisements, or other marketing materials, or any statements made by the Vendor's sale representatives is intended only for illustration purposes, and there is no warranty or representation contained herein on the part of the Vendor as to the area of the Property or any other matter. The Purchase Price is not calculated on a price per square meter basis. Accordingly, the Purchaser shall not be entitled to any abatement or refund of the Purchase Price based on the precise area and/or final configuration of the

TWO BEDROOM

TWO BEDROOM

**TWO BEDROOM**

- Ansam 4 -

Type E

Suite area:  
• 104.54sq.m. • 1125.27 sq.ft

Balcony area  
• 13.87 sq.m. • 149.30 sq.ft

Total area  
• 118.41sq.m. • 1274.57 sq.ft

UNITS:  
G-10



DISCLAIMER: The Purchaser acknowledges that anything contained in any brochures, drawings, plans, advertisements, or other marketing materials, or any statements made by the Vendor's sale representatives is intended only for illustration purposes, and there is no warranty or representation contained herein on the part of the Vendor as to the area of the Property or any other matter. The Purchase Price is not calculated on a price per square meter basis. Accordingly, the Purchaser shall not be entitled to any abatement or refund of the Purchase Price based on the precise area and/or final configuration of the

**TWO BEDROOM**

- Ansam 4 -

Type F

Suite area:  
• 116.36sq.m. • 1252.50 sq.ft

Balcony area  
• 19.23 sq.m. • 206.99 sq.ft

Total area  
• 135.59sq.m. • 1459.49 sq.ft

UNITS:  
G-11



DISCLAIMER: The Purchaser acknowledges that anything contained in any brochures, drawings, plans, advertisements, or other marketing materials, or any statements made by the Vendor's sale representatives is intended only for illustration purposes, and there is no warranty or representation contained herein on the part of the Vendor as to the area of the Property or any other matter. The Purchase Price is not calculated on a price per square meter basis. Accordingly, the Purchaser shall not be entitled to any abatement or refund of the Purchase Price based on the precise area and/or final configuration of the

### TWO BEDROOM

- Ansam 4 -  
Type G

Suite area:  
• 110.74 sq.m. • 1192.01 sq.ft

Balcony area  
• 14.42 sq.m. • 155.22 sq.ft

Total area  
• 125.16 sq.m. • 1347.22 sq.ft

UNITS:  
G-02



DISCLAIMER: The Purchaser acknowledges that anything contained in any brochures, drawings, plans, advertisements, or other marketing materials, or any statements made by the Vendor's sale representatives is intended only for illustration purposes, and there is no warranty or representation contained herein on the part of the Vendor as to the area of the Property or any other matter. The Purchase Price is not calculated on a price per square meter basis. Accordingly, the Purchaser shall not be entitled to any abatement or refund of the Purchase Price based on the precise area and/or final configuration of the

### TWO BEDROOM

- Ansam 4 -  
Type H

Suite area:  
• 115.98 sq.m. • 1248.41 sq.ft

Balcony area  
• 21.27 sq.m. • 228.95 sq.ft

Total area  
• 137.25 sq.m. • 1477.36 sq.ft

UNITS:  
G-01



DISCLAIMER: The Purchaser acknowledges that anything contained in any brochures, drawings, plans, advertisements, or other marketing materials, or any statements made by the Vendor's sale representatives is intended only for illustration purposes, and there is no warranty or representation contained herein on the part of the Vendor as to the area of the Property or any other matter. The Purchase Price is not calculated on a price per square meter basis. Accordingly, the Purchaser shall not be entitled to any abatement or refund of the Purchase Price based on the precise area and/or final configuration of the

TWO BEDROOM

TWO BEDROOM

TWO BEDROOM

THREE BEDROOM

THREE BEDRO

### THREE BEDROOM

- Ansam 1 -

Type A

Suite area:  
• 162.98sq.m. • 1754.32 sq.ft

Balcony area  
• 39.32 sq.m. • 423.24 sq.ft

Total area  
• 202.30sq.m. • 2177.56 sq.ft

UNITS:

1-03	1-17	2-04
2-18	3-04	3-18
4-04	4-18	



DISCLAIMER: The Purchaser acknowledges that anything contained in any brochures, drawings, plans, advertisements, or other marketing materials, or any statements made by the Vendor's sale representatives is intended only for illustration purposes, and there is no warranty or representation contained herein on the part of the Vendor as to the area of the Property or any other matter. The Purchase Price is not calculated on a price per square meter basis. Accordingly, the Purchaser shall not be entitled to any abatement or refund of the Purchase Price based on the precise area and/or final configuration of the

### THREE BEDROOM

- Ansam 1 -

Type B

Suite area:  
• 164.74sq.m. • 1773.26 sq.ft

Balcony area  
• 209.30sq.m. • 2252.91 sq.ft

Total area  
• 374.04sq.m. • 4026.17 sq.ft

UNITS:

5-09	6-09
------	------



DISCLAIMER: The Purchaser acknowledges that anything contained in any brochures, drawings, plans, advertisements, or other marketing materials, or any statements made by the Vendor's sale representatives is intended only for illustration purposes, and there is no warranty or representation contained herein on the part of the Vendor as to the area of the Property or any other matter. The Purchase Price is not calculated on a price per square meter basis. Accordingly, the Purchaser shall not be entitled to any abatement or refund of the Purchase Price based on the precise area and/or final configuration of the

**THREE BEDROOM**  
- Ansam 1 -  
Type C

Suite area:  
• 157.78sq.m. • 1698.34 sq.ft

Balcony area  
• 51.54 sq.m. • 554.78 sq.ft

Total area  
• 209.32sq.m. • 2253.12 sq.ft

UNITS:  
7-02 8-02



DISCLAIMER: The Purchaser acknowledges that anything contained in any brochures, drawings, plans, advertisements, or other marketing materials, or any statements made by the Vendor's sale representatives is intended only for illustration purposes, and there is no warranty or representation contained herein on the part of the Vendor as to the area of the Property or any other matter. The Purchase Price is not calculated on a price per square meter basis. Accordingly, the Purchaser shall not be entitled to any abatement or refund of the Purchase Price based on the precise area and/or final configuration of the

**THREE BEDROOM**  
- Ansam 2 & 3 -  
Type A

Suite area:  
• 166.86sq.m. • 1796.08 sq.ft

Balcony area  
• 37.54 sq.m. • 404.08 sq.ft

Total area  
• 204.40sq.m. • 2200.16 sq.ft

UNITS:  
N-1-02 S-1-13 N-2-03  
S-2-15 N-3-03 S-3-15  
N-4-03 S-4-15



DISCLAIMER: The Purchaser acknowledges that anything contained in any brochures, drawings, plans, advertisements, or other marketing materials, or any statements made by the Vendor's sale representatives is intended only for illustration purposes, and there is no warranty or representation contained herein on the part of the Vendor as to the area of the Property or any other matter. The Purchase Price is not calculated on a price per square meter basis. Accordingly, the Purchaser shall not be entitled to any abatement or refund of the Purchase Price based on the precise area and/or final configuration of the



**THREE BEDROOM**  
- Ansam 2 & 3 -  
Type B

Suite area:  
• 175.40sq.m. • 1888.01 sq.ft

Balcony area  
• 31.98 sq.m. • 344.23 sq.ft

Total area  
• 207.38sq.m. • 2232.24 sq.ft

UNITS:

N-1-10	S-1-21	N-2-11
S-2-23	N-3-11	S-3-23
N-4-11	S-4-23	N-5-09
S-5-19	N-6-09	S-6-19



DISCLAIMER: The Purchaser acknowledges that anything contained in any brochures, drawings, plans, advertisements, or other marketing materials, or any statements made by the Vendor's sale representatives is intended only for illustration purposes, and there is no warranty or representation contained herein on the part of the Vendor as to the area of the Property or any other matter. The Purchase Price is not calculated on a price per square meter basis. Accordingly, the Purchaser shall not be entitled to any abatement or refund of the Purchase Price based on the precise area and/or final configuration of the



DISCLAIMER: The Purchaser acknowledges that anything contained in any brochures, drawings, plans, advertisements, or other marketing materials, or any statements made by the Vendor's sale representatives is intended only for illustration purposes, and there is no warranty or representation contained herein on the part of the Vendor as to the area of the Property or any other matter. The Purchase Price is not calculated on a price per square meter basis. Accordingly, the Purchaser shall not be entitled to any abatement or refund of the Purchase Price based on the precise area and/or final configuration of the

**THREE BEDROOM**  
- Ansam 2 & 3 -  
Type C

Suite area:  
• 162.51sq.m. • 1749.26 sq.ft

Balcony area  
• 64.55 sq.m. • 694.82 sq.ft

Total area  
• 227.06sq.m. • 2444.07 sq.ft

UNITS:

N-5-02	S-5-12
--------	--------

### THREE BEDROOM

- Ansam 2 & 3 -

Type D

Suite area:  
• 162.48sq.m. • 1748.93 sq.ft

Balcony area  
• 92.50 sq.m. • 995.67 sq.ft

Total area  
• 254.98sq.m. • 2744.60 sq.ft

UNITS:  
N-5-03 S-5-13



### THREE BEDROOM

- Ansam 2 & 3 -

Type E

Suite area:  
• 177.33sq.m. • 1908.78 sq.ft

Balcony area  
• 100.79sq.m. • 1084.90 sq.ft

Total area  
• 278.12sq.m. • 2993.68 sq.ft

UNITS:  
N-6-03 S-6-13

DISCLAIMER: The Purchaser acknowledges that anything contained in any brochures, drawings, plans, advertisements, or other marketing materials, or any statements made by the Vendor's sale representatives is intended only for illustration purposes, and there is no warranty or representation contained herein on the part of the Vendor as to the area of the Property or any other matter. The Purchase Price is not calculated on a price per square meter basis. Accordingly, the Purchaser shall not be entitled to any abatement or refund of the Purchase Price based on the precise area and/or final configuration of the

DISCLAIMER: The Purchaser acknowledges that anything contained in any brochures, drawings, plans, advertisements, or other marketing materials, or any statements made by the Vendor's sale representatives is intended only for illustration purposes, and there is no warranty or representation contained herein on the part of the Vendor as to the area of the Property or any other matter. The Purchase Price is not calculated on a price per square meter basis. Accordingly, the Purchaser shall not be entitled to any abatement or refund of the Purchase Price based on the precise area and/or final configuration of the

**THREE BEDROOM**  
- Ansam 2 & 3 -  
Type F

Suite area:  
• 172.14sq.m. • 1852.91 sq.ft

Balcony area  
• 45.53 sq.m. • 490.08 sq.ft

Total area  
• 217.67sq.m. • 2343.00 sq.ft

UNITS:  
N-G-01



DISCLAIMER: The Purchaser acknowledges that anything contained in any brochures, drawings, plans, advertisements, or other marketing materials, or any statements made by the Vendor's sale representatives is intended only for illustration purposes, and there is no warranty or representation contained herein on the part of the Vendor as to the area of the Property or any other matter. The Purchase Price is not calculated on a price per square meter basis. Accordingly, the Purchaser shall not be entitled to any abatement or refund of the Purchase Price based on the precise area and/or final configuration of the



DISCLAIMER: The Purchaser acknowledges that anything contained in any brochures, drawings, plans, advertisements, or other marketing materials, or any statements made by the Vendor's sale representatives is intended only for illustration purposes, and there is no warranty or representation contained herein on the part of the Vendor as to the area of the Property or any other matter. The Purchase Price is not calculated on a price per square meter basis. Accordingly, the Purchaser shall not be entitled to any abatement or refund of the Purchase Price based on the precise area and/or final configuration of the

**THREE BEDROOM**  
- Ansam 4 -  
Type A

Suite area:  
• 177.53sq.m. • 1910.93 sq.ft

Balcony area  
• 24.84 sq.m. • 267.38 sq.ft

Total area  
• 202.37sq.m. • 2178.31 sq.ft

UNITS:  
1-02      1-03      2-03  
2-04  
  
3-03      3-04      4-03  
4-04

### THREE BEDROOM

- Ansam 4 -

Type B

Suite area:  
• 180.92sq.m. • 1947.42 sq.ft

Balcony area  
• 24.85 sq.m. • 267.49 sq.ft

Total area  
• 205.77sq.m. • 2214.91 sq.ft

UNITS:  
1-14    2-15  
3-15    4-15



DISCLAIMER: The Purchaser acknowledges that anything contained in any brochures, drawings, plans, advertisements, or other marketing materials, or any statements made by the Vendor's sale representatives is intended only for illustration purposes, and there is no warranty or representation contained herein on the part of the Vendor as to the area of the Property or any other matter. The Purchase Price is not calculated on a price per square meter basis. Accordingly, the Purchaser shall not be entitled to any abatement or refund of the Purchase Price based on the precise area and/or final configuration of the



DISCLAIMER: The Purchaser acknowledges that anything contained in any brochures, drawings, plans, advertisements, or other marketing materials, or any statements made by the Vendor's sale representatives is intended only for illustration purposes, and there is no warranty or representation contained herein on the part of the Vendor as to the area of the Property or any other matter. The Purchase Price is not calculated on a price per square meter basis. Accordingly, the Purchaser shall not be entitled to any abatement or refund of the Purchase Price based on the precise area and/or final configuration of the

### THREE BEDROOM

- Ansam 4 -

Type C

Suite area:  
• 158.89sq.m. • 1710.29 sq.ft

Balcony area  
• 25.25 sq.m. • 271.79 sq.ft

Total area  
• 184.14sq.m. • 1982.08 sq.ft

UNITS:  
1-15    2-16    3-16  
4-16

**THREE BEDROOM**  
- Ansam 4 -  
Type D

Suite area:  
• 175.92sq.m. • 1893.60 sq.ft

Balcony area  
• 214.15sq.m. • 2305.11 sq.ft

Total area  
• 390.07sq.m. • 4198.71 sq.ft

UNITS:  
5-03      5-14

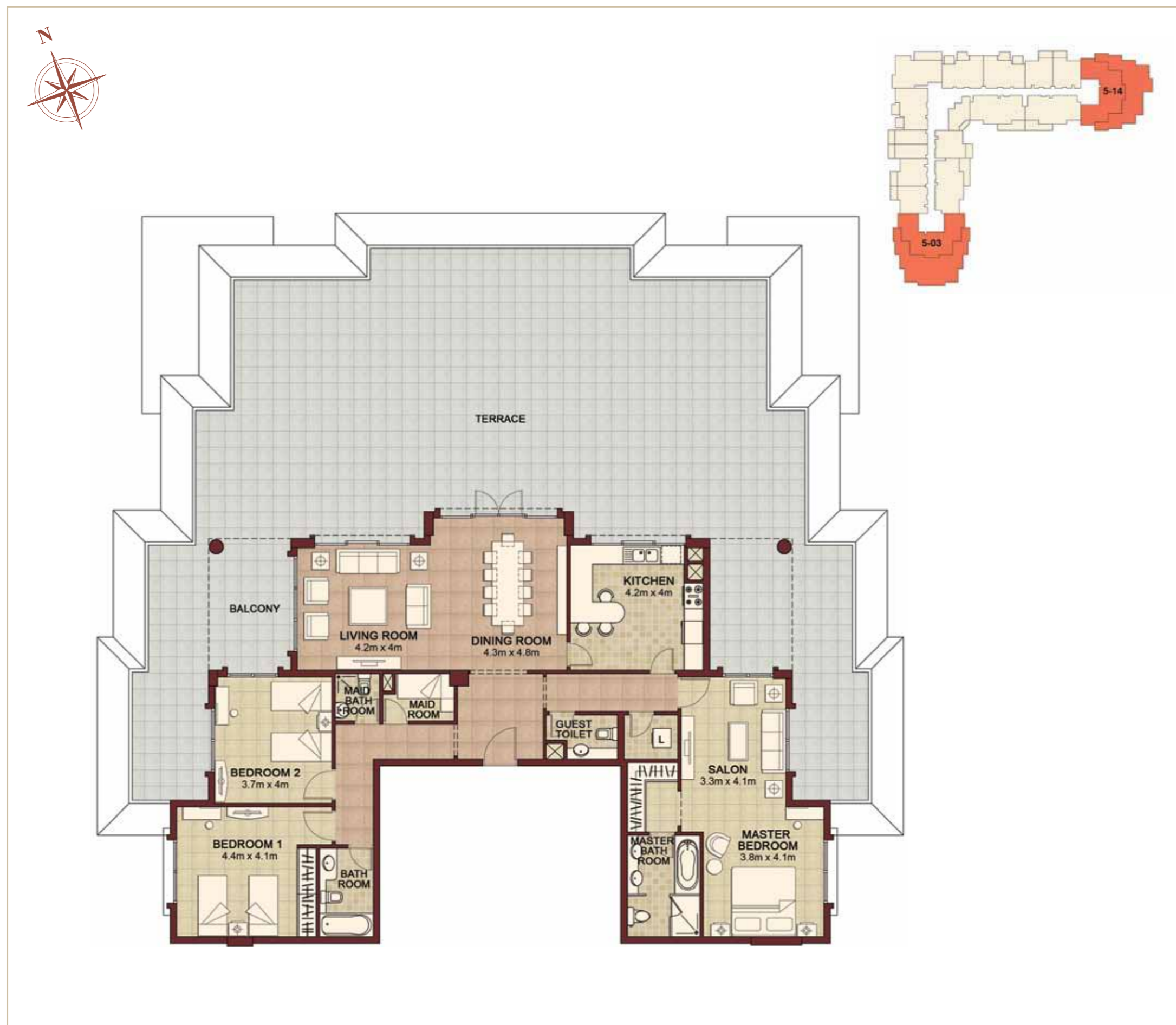

DISCLAIMER: The Purchaser acknowledges that anything contained in any brochures, drawings, plans, advertisements, or other marketing materials, or any statements made by the Vendor's sale representatives is intended only for illustration purposes, and there is no warranty or representation contained herein on the part of the Vendor as to the area of the Property or any other matter. The Purchase Price is not calculated on a price per square meter basis. Accordingly, the Purchaser shall not be entitled to any abatement or refund of the Purchase Price based on the precise area and/or final configuration of the



DISCLAIMER: The Purchaser acknowledges that anything contained in any brochures, drawings, plans, advertisements, or other marketing materials, or any statements made by the Vendor's sale representatives is intended only for illustration purposes, and there is no warranty or representation contained herein on the part of the Vendor as to the area of the Property or any other matter. The Purchase Price is not calculated on a price per square meter basis. Accordingly, the Purchaser shall not be entitled to any abatement or refund of the Purchase Price based on the precise area and/or final configuration of the

**THREE BEDROOM**  
- Ansam 4 -  
Type E

Suite area:  
• 194.35sq.m. • 2091.98 sq.ft

Balcony area  
• 65.33 sq.m. • 703.21 sq.ft

Total area  
• 259.68sq.m. • 2795.20 sq.ft

UNITS:  
6-03      6-10

### THREE BEDROOM

- Ansam 4 -

Type F

Suite area:

• 199.44sq.m. • 2146.77 sq.ft

Balcony area

• 54.87 sq.m. • 590.62 sq.ft

Total area

• 254.31sq.m. • 2737.39 sq.ft

UNITS:

6-02      6-11



DISCLAIMER: The Purchaser acknowledges that anything contained in any brochures, drawings, plans, advertisements, or other marketing materials, or any statements made by the Vendor's sale representatives is intended only for illustration purposes, and there is no warranty or representation contained herein on the part of the Vendor as to the area of the Property or any other matter. The Purchase Price is not calculated on a price per square meter basis. Accordingly, the Purchaser shall not be entitled to any abatement or refund of the Purchase Price based on the precise area and/or final configuration of the

