

OBSERVACIONES DE POSIBLE
MICROBIOTA
EN VACUNAS COVID RNAm
Version I

ARCHIVO Dr. Pablo Campra

15/Octubre/2021

AVISOS

- Objetos con apariencia biológica observados en viales SELLADOS mediante microscopía de campo claro y oscuro, con aumentos entre 100x y 600X
- La identidad de estos objetos es por ahora desconocida
- La procedencia de estos objetos es asimismo desconocida, sea por inoculación, fabricación o manipulación posterior

PFIZER

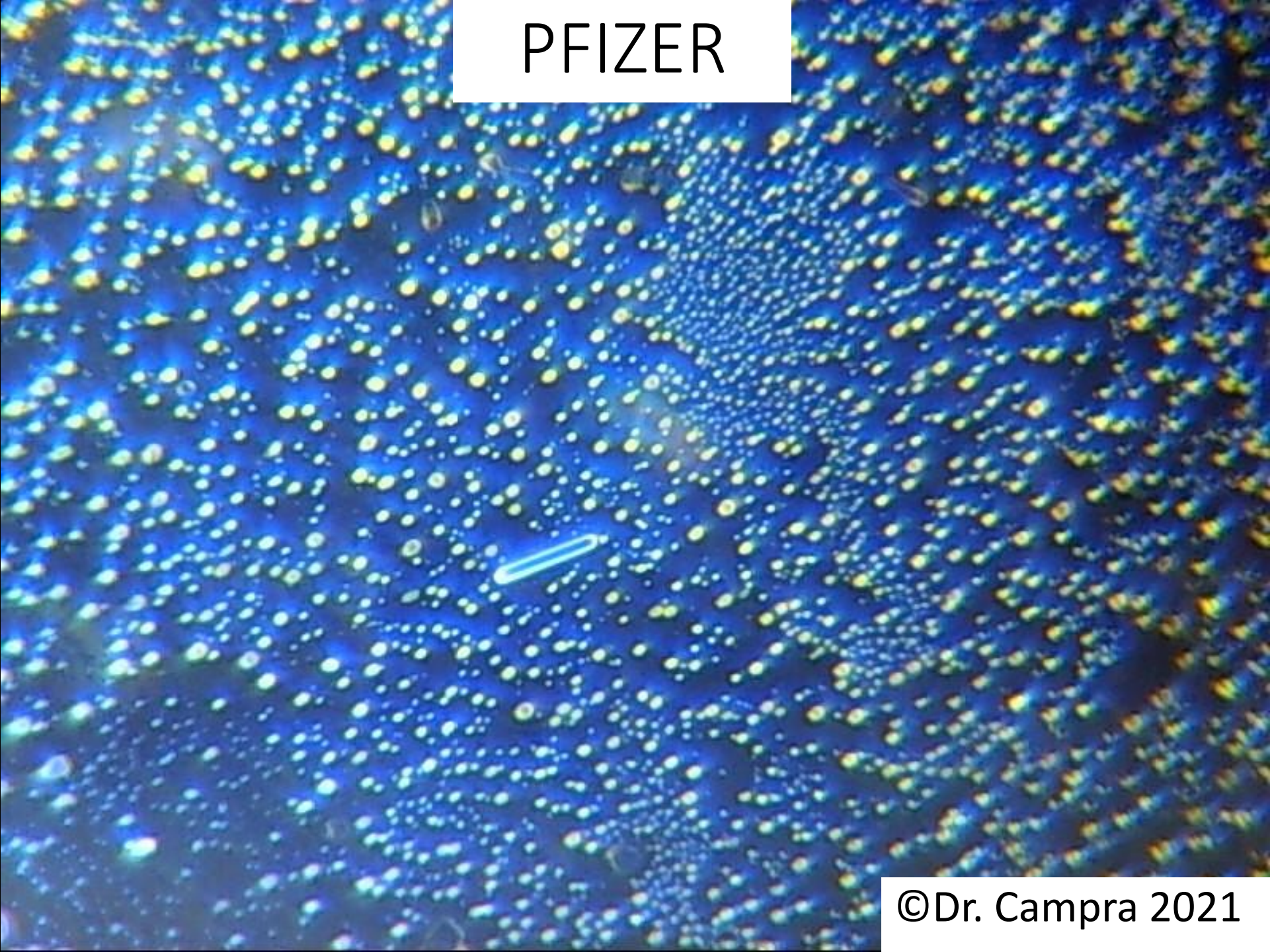

©Dr. Campra 2021

PFIZER



©Dr. Campra 2021

PFIZER

©Dr. Campra 2021

PFIZER



©Dr. Campra 2021

PFIZER



©Dr. Campra 2021

PFIZER

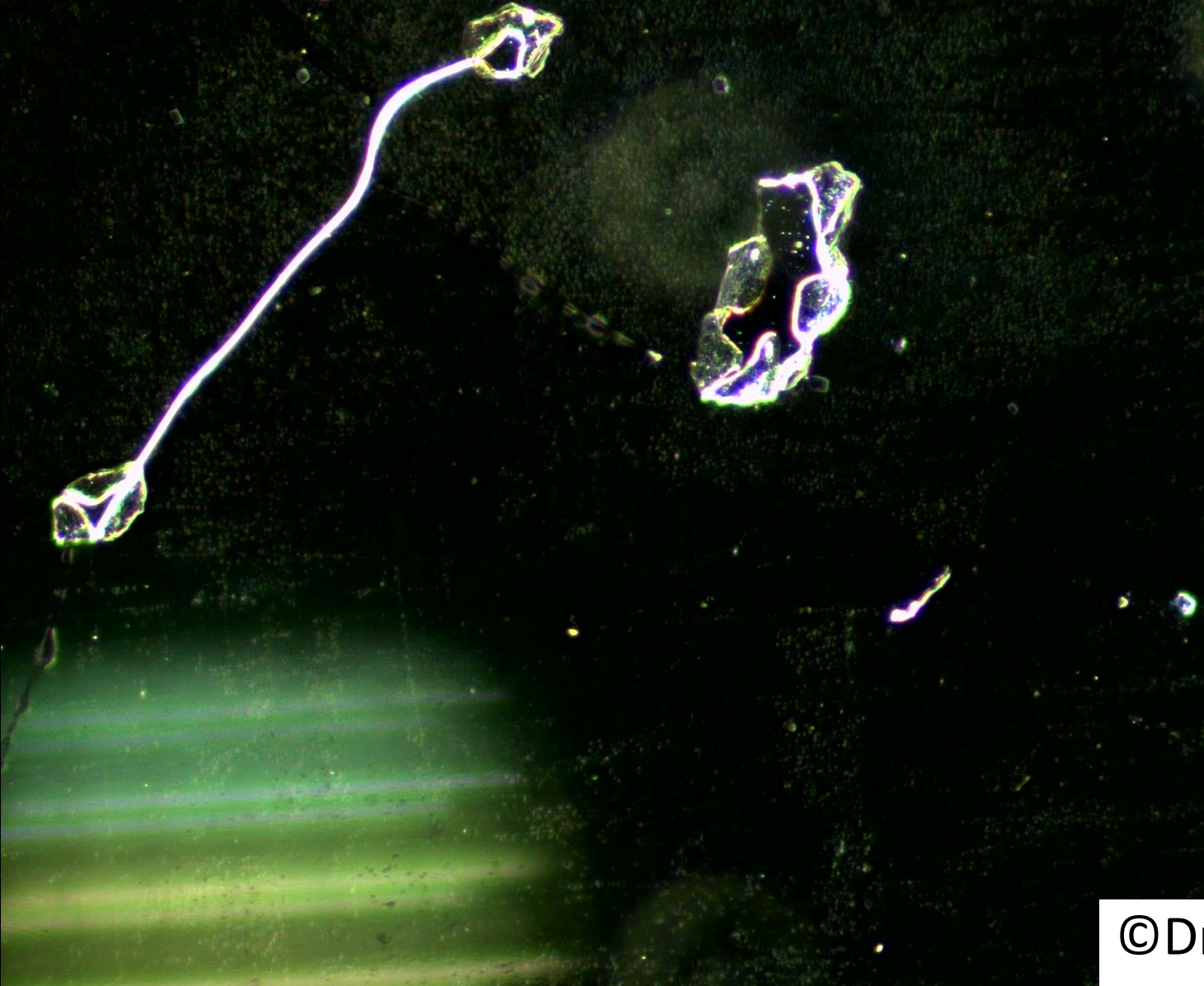

©Dr. Campra 2021

PFIZER



©Dr. Campra 2021

PFIZER

©Dr. Campra 2021

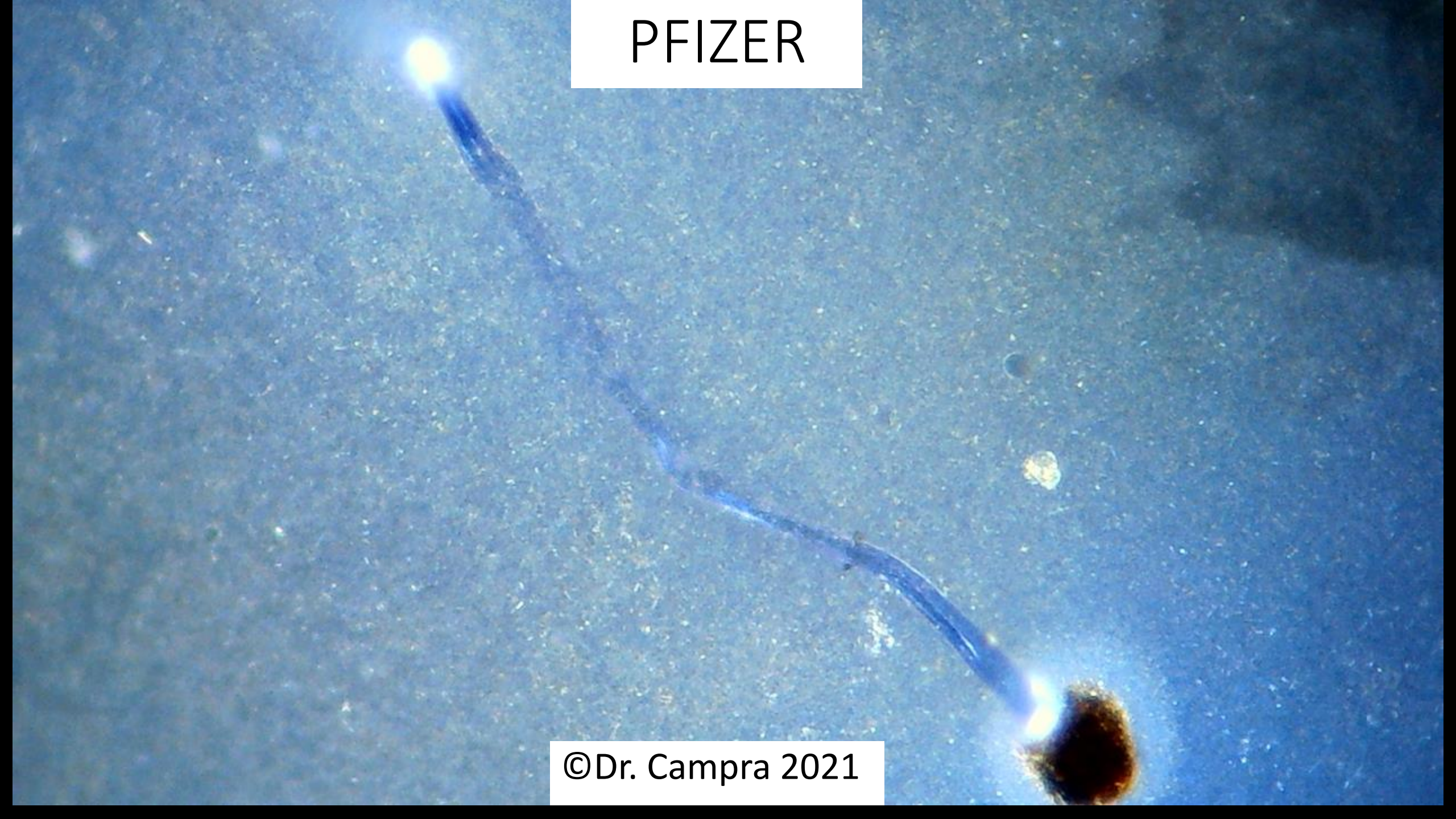

PFIZER

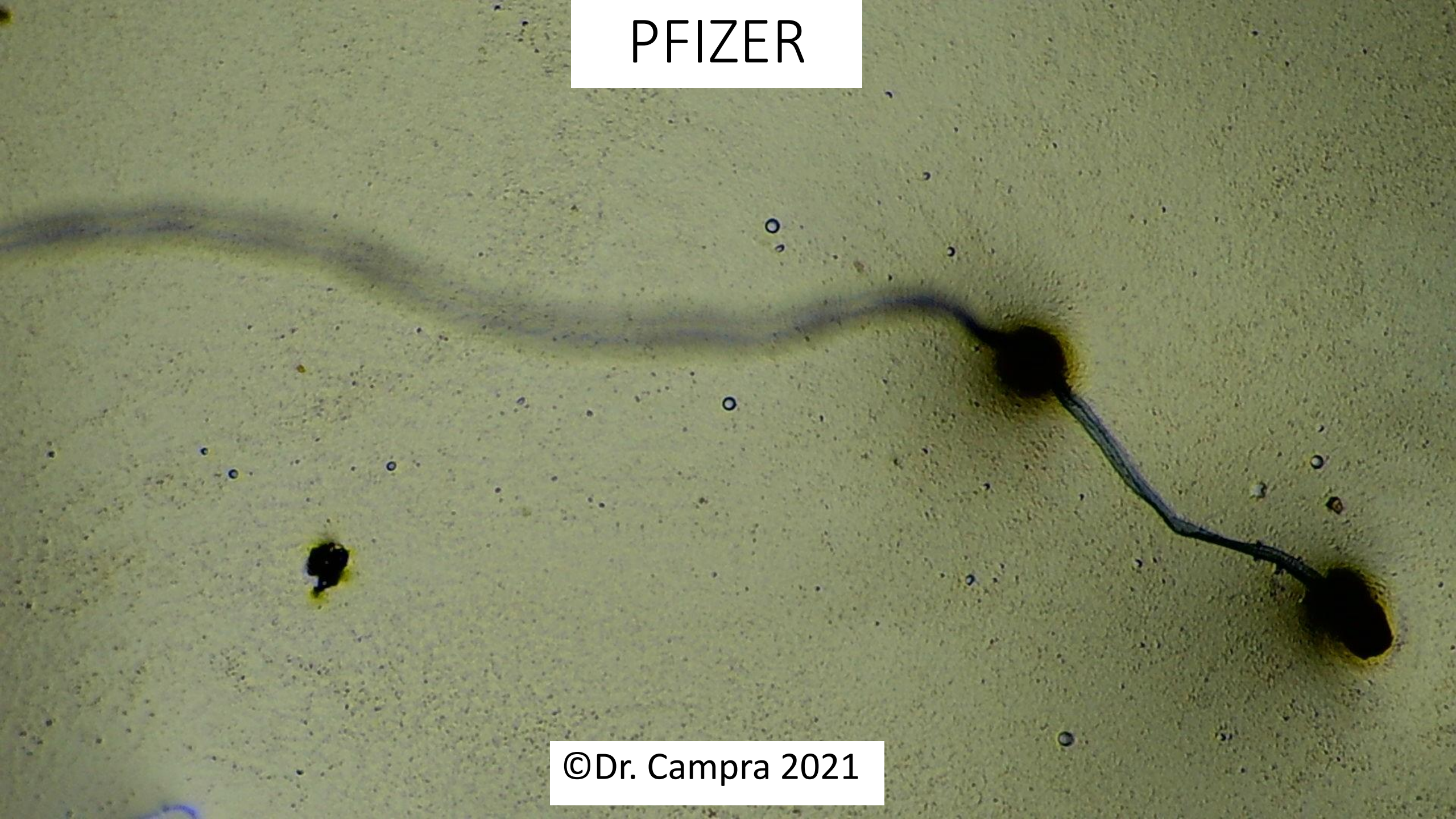

©Dr. Campra 2021

A dense field of stars in various colors (blue, green, purple) with a central bright cluster.

PFIZER

©Dr. Campra 2021

PFIZER



©Dr. Campra 2021

PFIZER

©Dr. Campra 2021

PFIZER



©Dr. Campra 2021

PFIZER

©Dr. Campra 2021

PFIZER



©Dr. Campra 2021

ASTRAZENECA



©Dr. Campra 2021

ASTRAZENECA



©Dr. Campra 2021

ASTRAZENECA



©Dr. Campra 2021

ASTRAZENECA



©Dr. Campra 2021

ASTRAZENECA



©Dr. Campra 2021

ASTRAZENECA



©Dr. Campra 2021

MODERNA



©Dr. Campra 2021

MODERNA



©Dr. Campra 2021

MODERNA



©Dr. Campra 2021

MODERNA



©Dr. Campra 2021

MODERNA



©Dr. Campra 2021

MODERNA

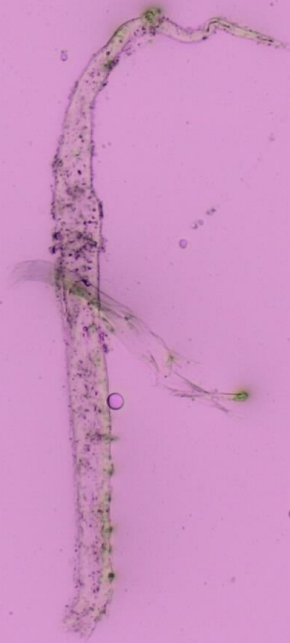

JANSSEN

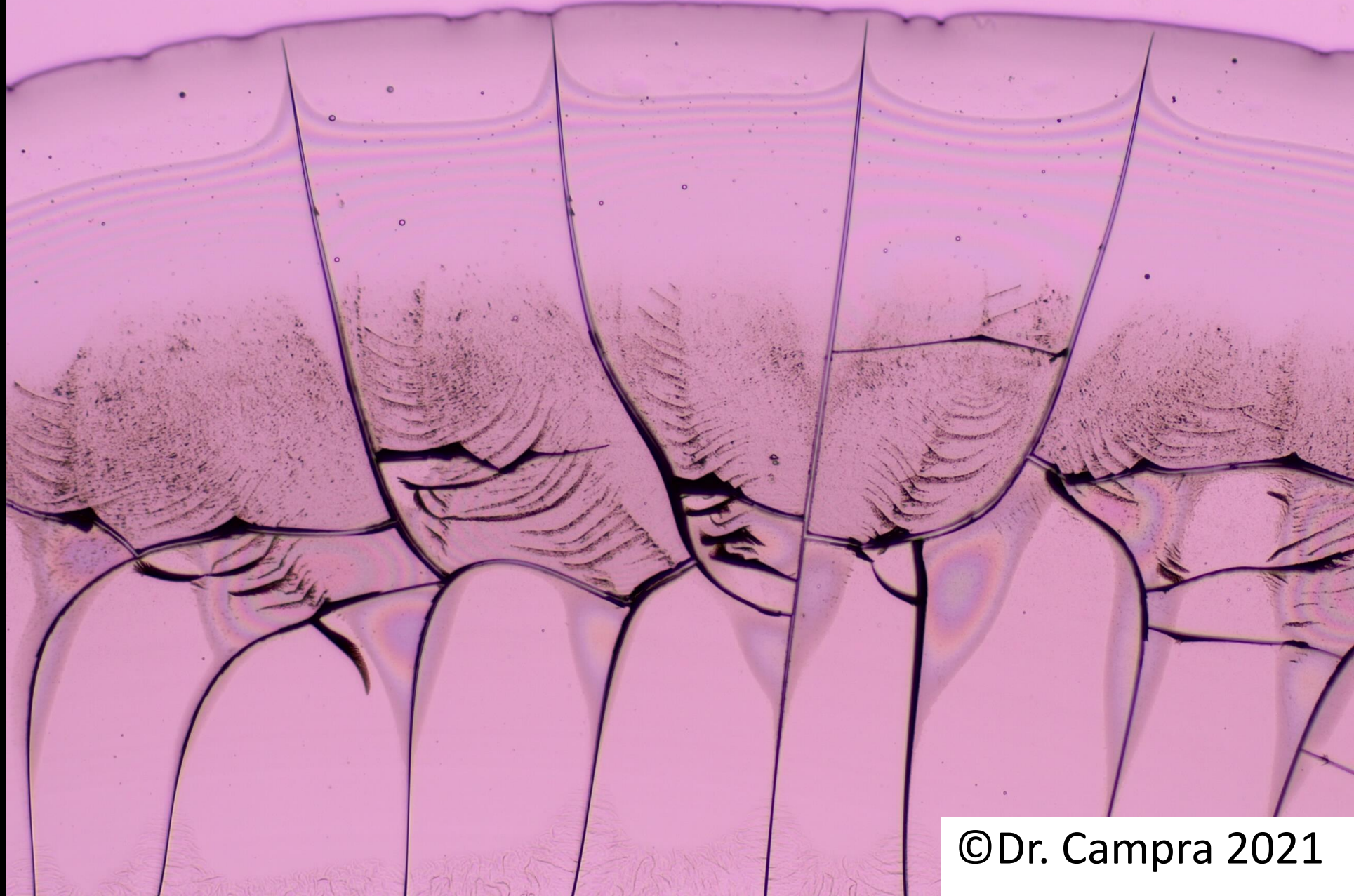

©Dr. Campra 2021

JANSSEN



©Dr. Campra 2021

JANSSEN

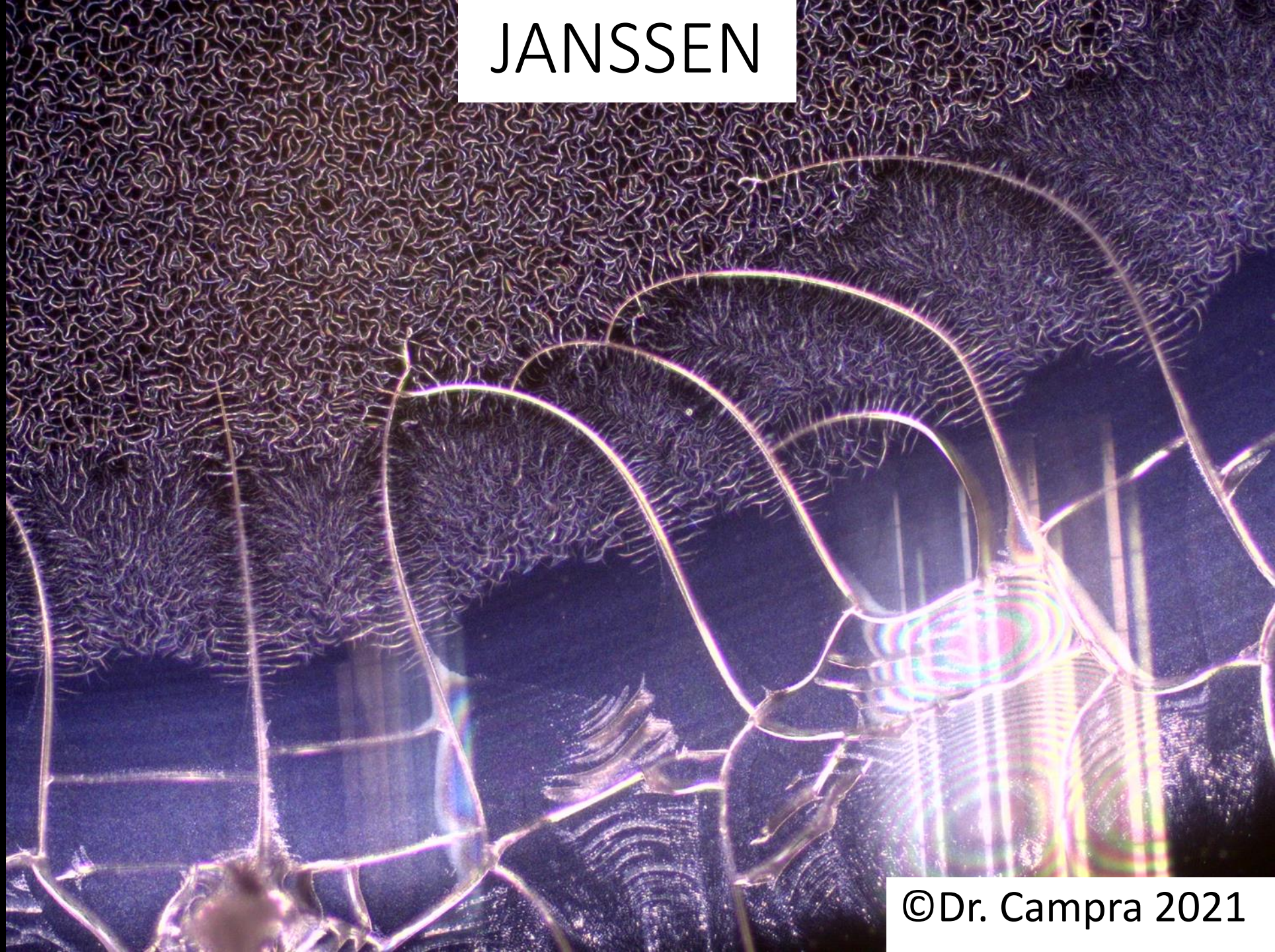

©Dr. Campra 2021



JANSSEN

©Dr. Campra 2021

A microscopic image of plant tissue, likely a leaf cross-section, showing cell walls. The cell walls are highlighted with a bright blue and yellow fluorescence, creating a complex, interconnected pattern of lines. The background is a dark, mottled green color. The overall appearance is that of a highly detailed, textured surface.

JANSSEN

©Dr. Campra 2021

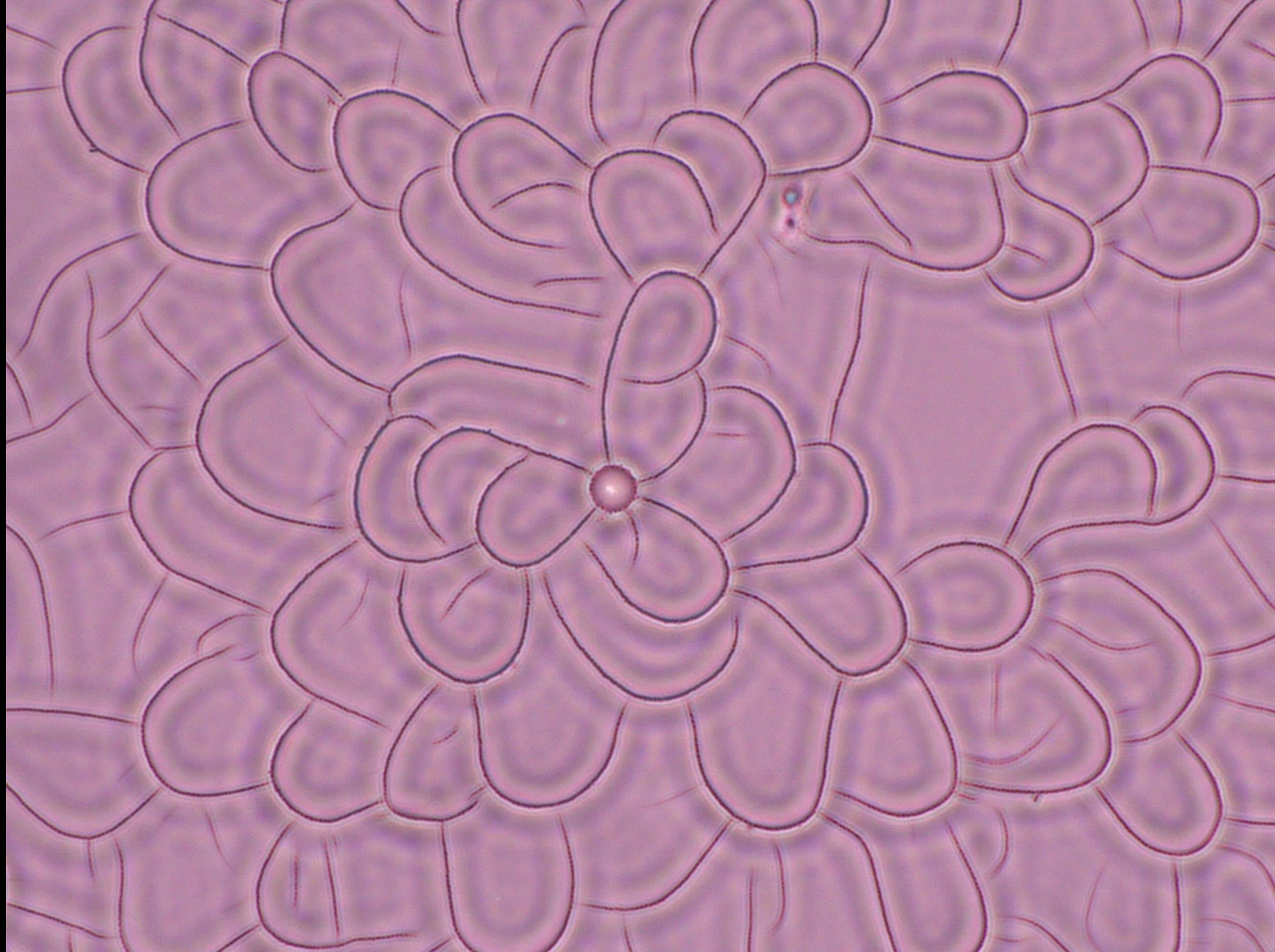

A microscopic image of plant tissue, likely a cross-section of a stem or root. The image shows several large, polygonal cells with thick, dark cell walls. The interior of these cells is filled with a complex network of fine, light-colored fibers or structures. The overall appearance is that of a highly organized, fibrous tissue. The background is a uniform, light purple color.

JANSSEN

©Dr. Campra 2021

JANSSEN

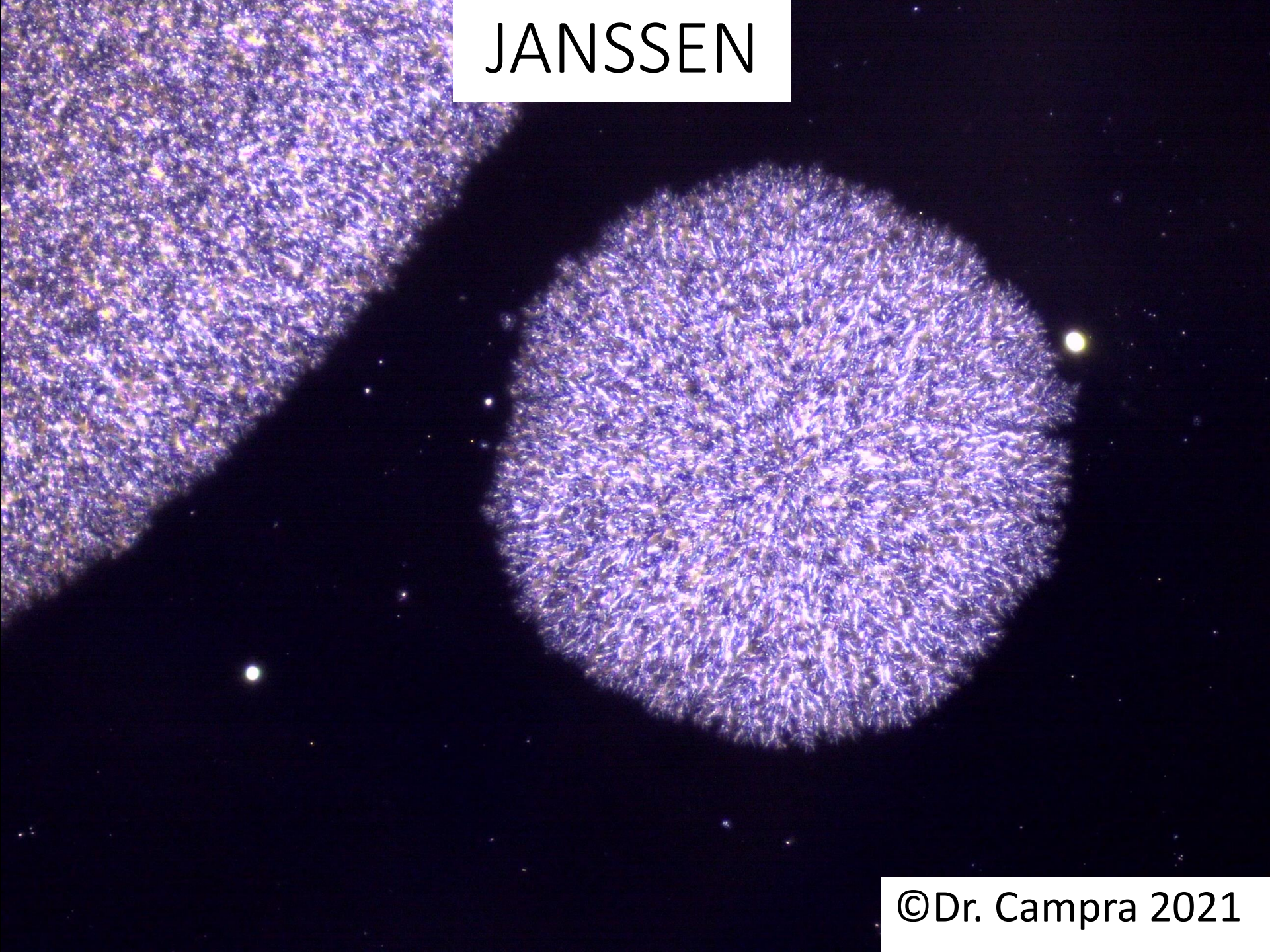

©Dr. Campra 2021

JANSSEN

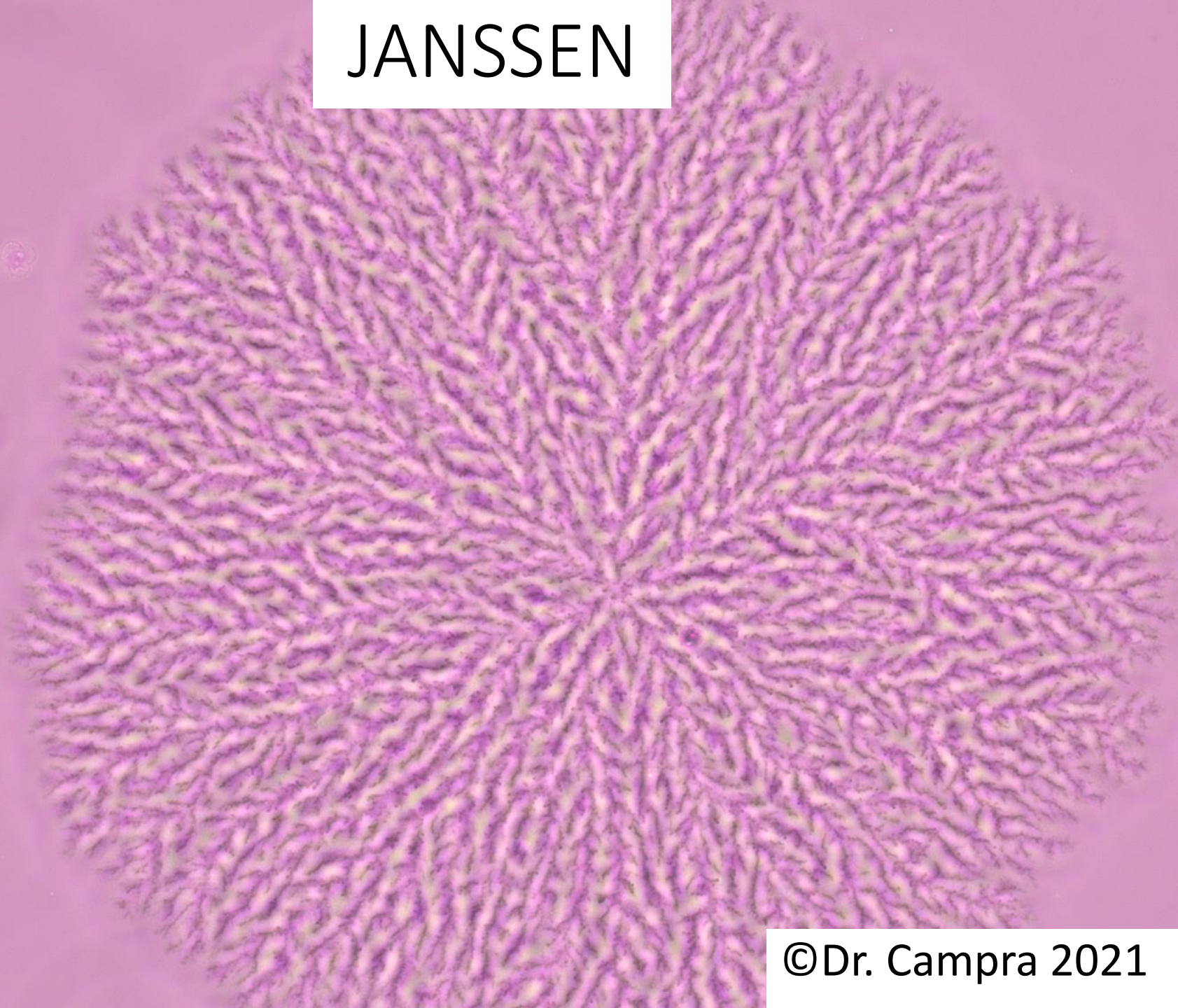

©Dr. Campra 2021

JANSSEN

