Diatonic Chords *Horizontal Alignment*

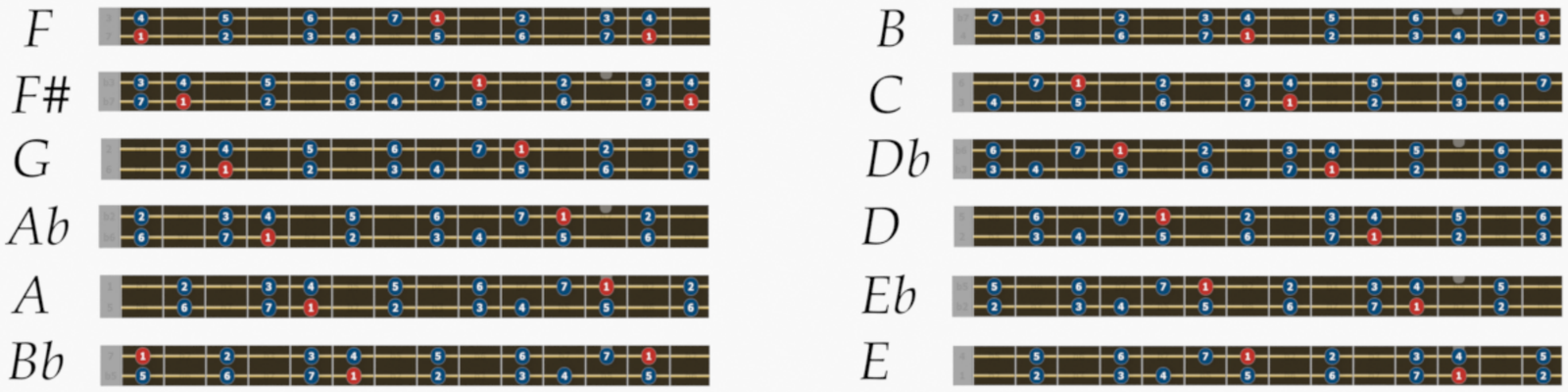

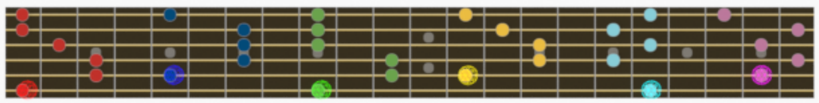

Major Shapes *Minor Shapes* *Diminished Shapes*

=*Root*

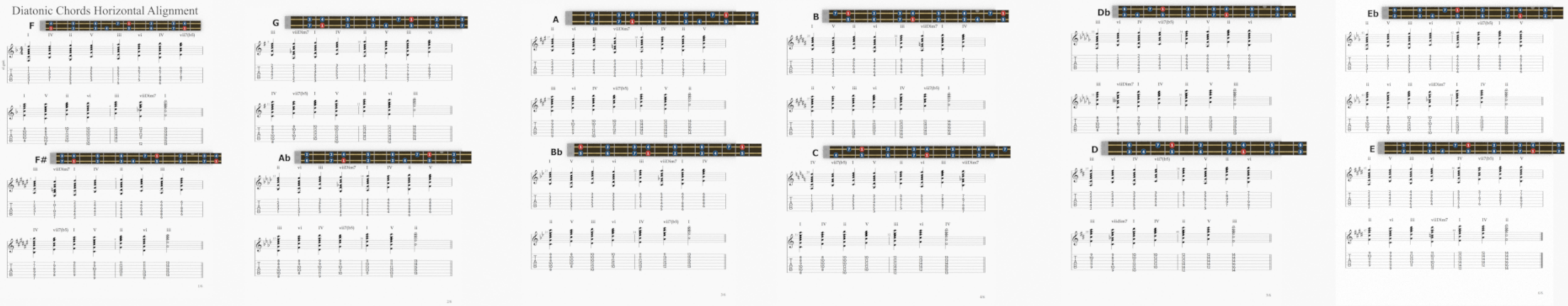

F

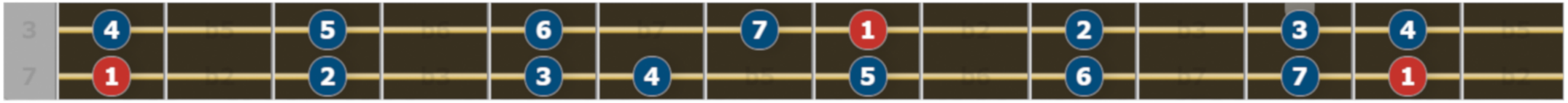
3 4 b3 5 b6 6 b7 7 1 b2 2 b3 3 4 b6
7 1 b2 2 b3 3 4 b5 5 b6 6 b7 7 1 b2

F#

b3 3 4 b6 5 b7 6 b2 7 1 b3 2 b4 3 4
b7 7 1 b2 2 b3 3 4 b5 5 b6 6 b7 7 1

G

2 b3 3 4 b5 5 b6 6 b7 7 1 b2 2 b3 3
6 b7 7 1 b2 2 b3 3 4 b5 5 b6 6 b7 7

Ab

b2 2 b3 3 4 b5 5 b6 6 b7 7 1 b2 2 b3
b6 6 b7 7 1 b2 2 b3 3 4 b5 5 b6 6 b7

A

1 b7 2 b3 3 4 b6 5 b7 6 b2 7 1 b3 2
5 b6 6 b7 7 1 b2 2 b3 3 4 b5 5 b6 6

Bb

7 1 b2 2 b3 3 4 b6 5 b7 6 b2 7 1 b3
b5 5 b6 6 b7 7 1 b2 2 b3 3 4 b5 5 b6

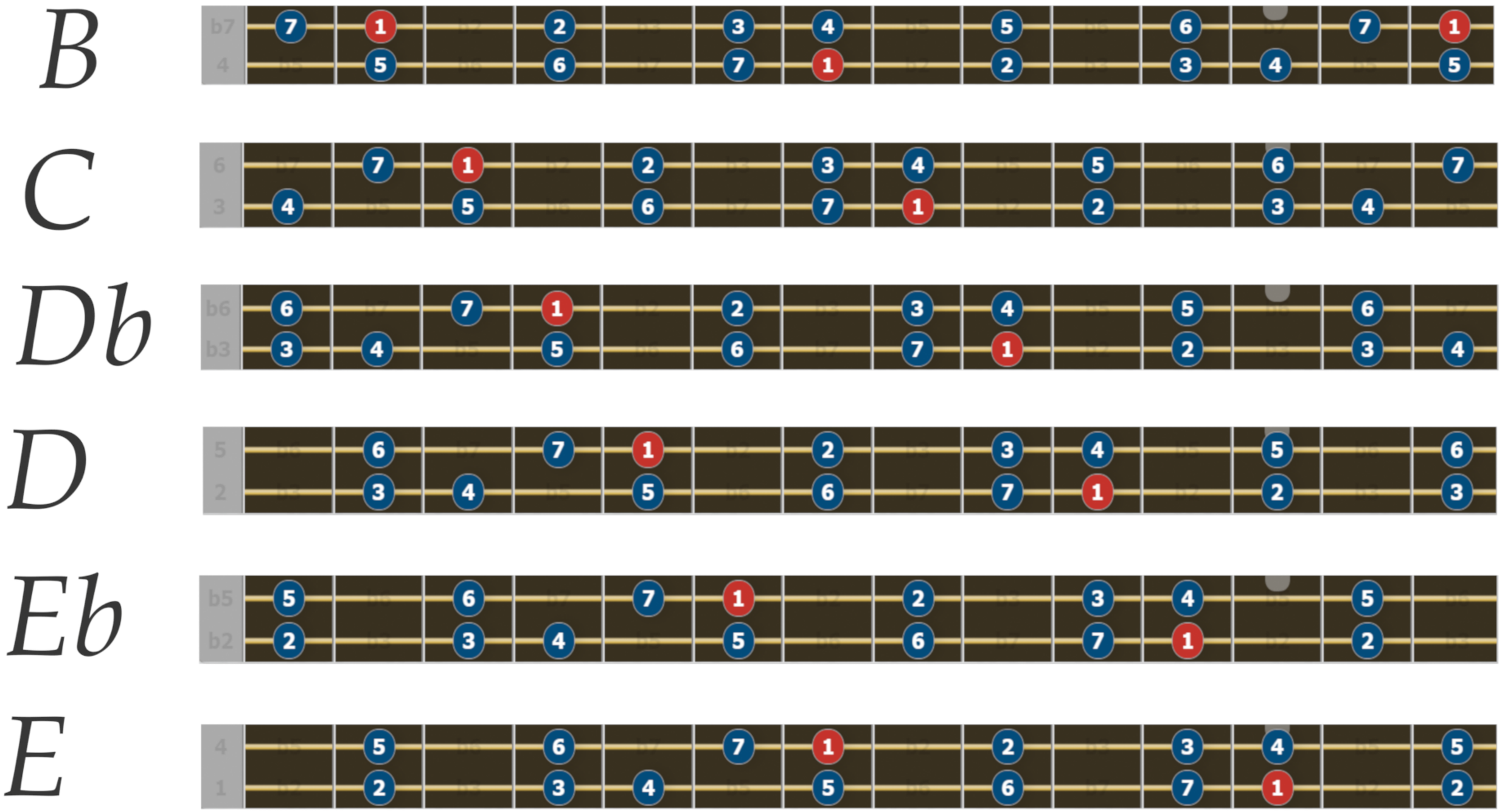
B
b7 7 1 2 3 4 5 6 7 1
4 5 6 7 1 2 3 4 5
C
6 7 1 2 3 4 5 6 7
3 4 5 6 7 1 2 3 4
Db
b6 6 7 1 2 3 4 5 6
b3 3 4 5 6 7 1 2 3 4
D
5 6 7 1 2 3 4 5 6
2 3 4 5 6 7 1 2 3
Eb
b5 5 6 7 1 2 3 4 5
b2 2 3 4 5 6 7 1 2
E
4 5 6 7 1 2 3 4 5
1 2 3 4 5 6 7 1 2

Chord Shapes

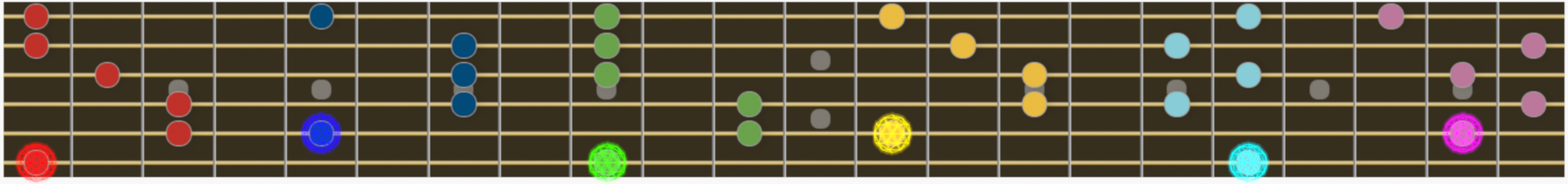

Major Shapes

Minor Shapes

Diminished Shapes

=Root

Diatonic Chords Horizontal Alignment

F

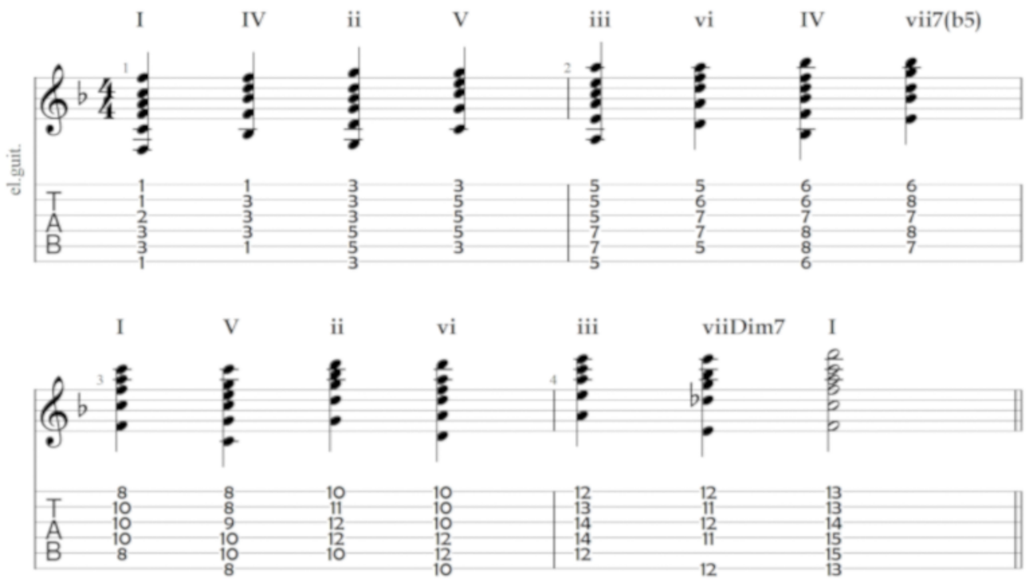

F#

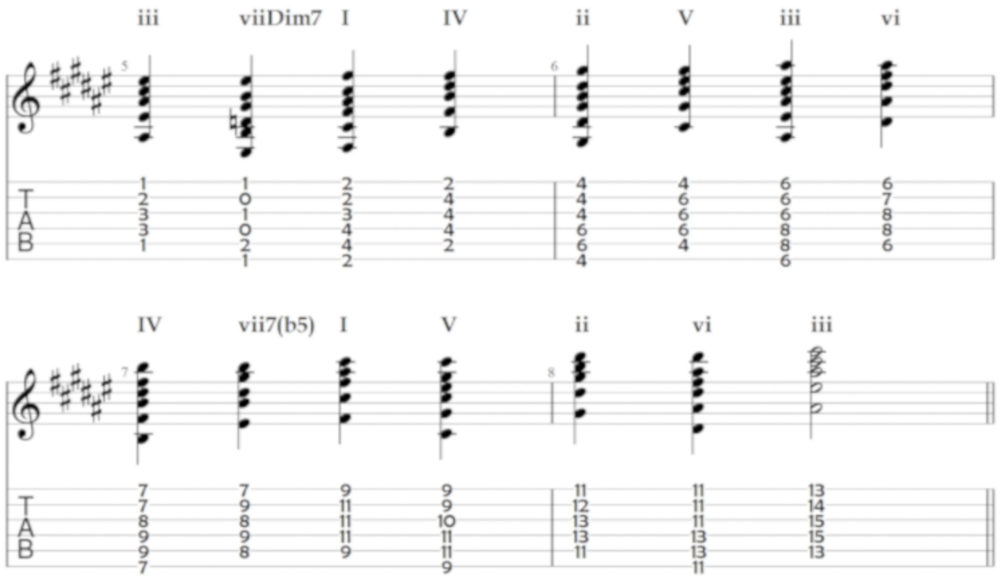

G

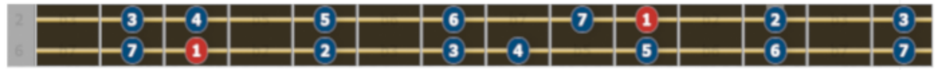

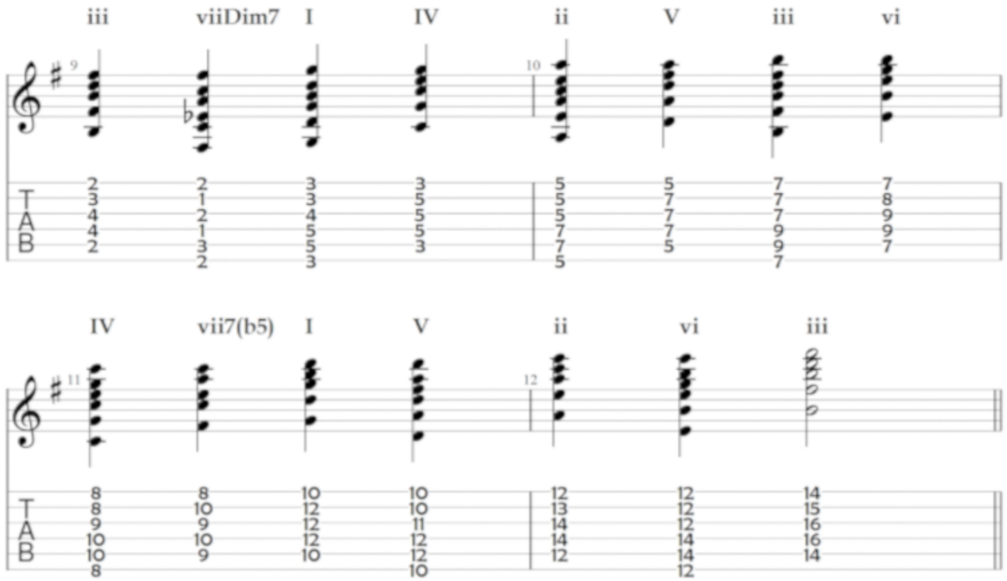

Ab

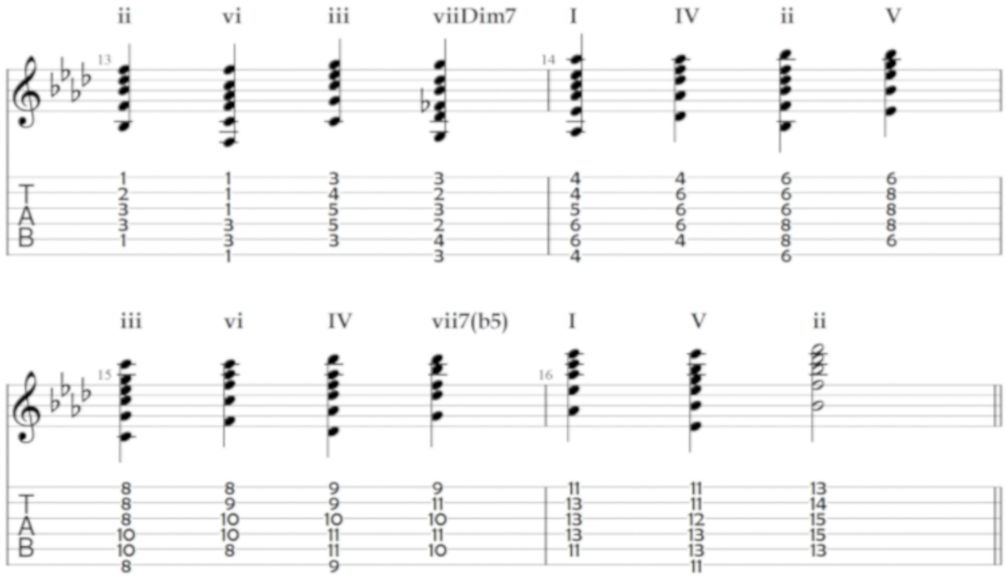

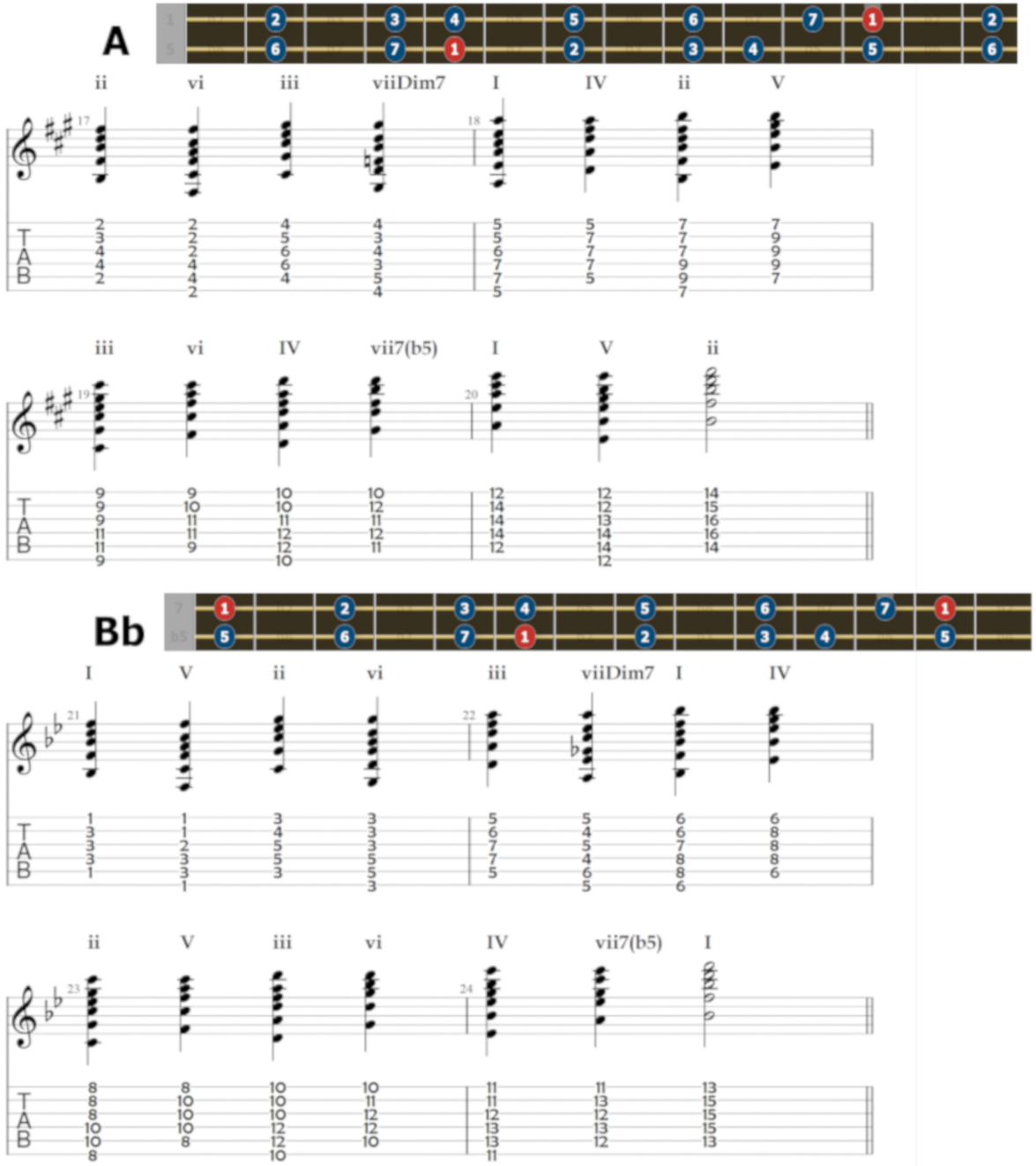
A
ii vi iii viiDim7 I IV ii V
iii vi IV vii7(b5) I V ii
Bb
I V ii vi iii viiDim7 I IV
ii V iii vi IV vii7(b5) I

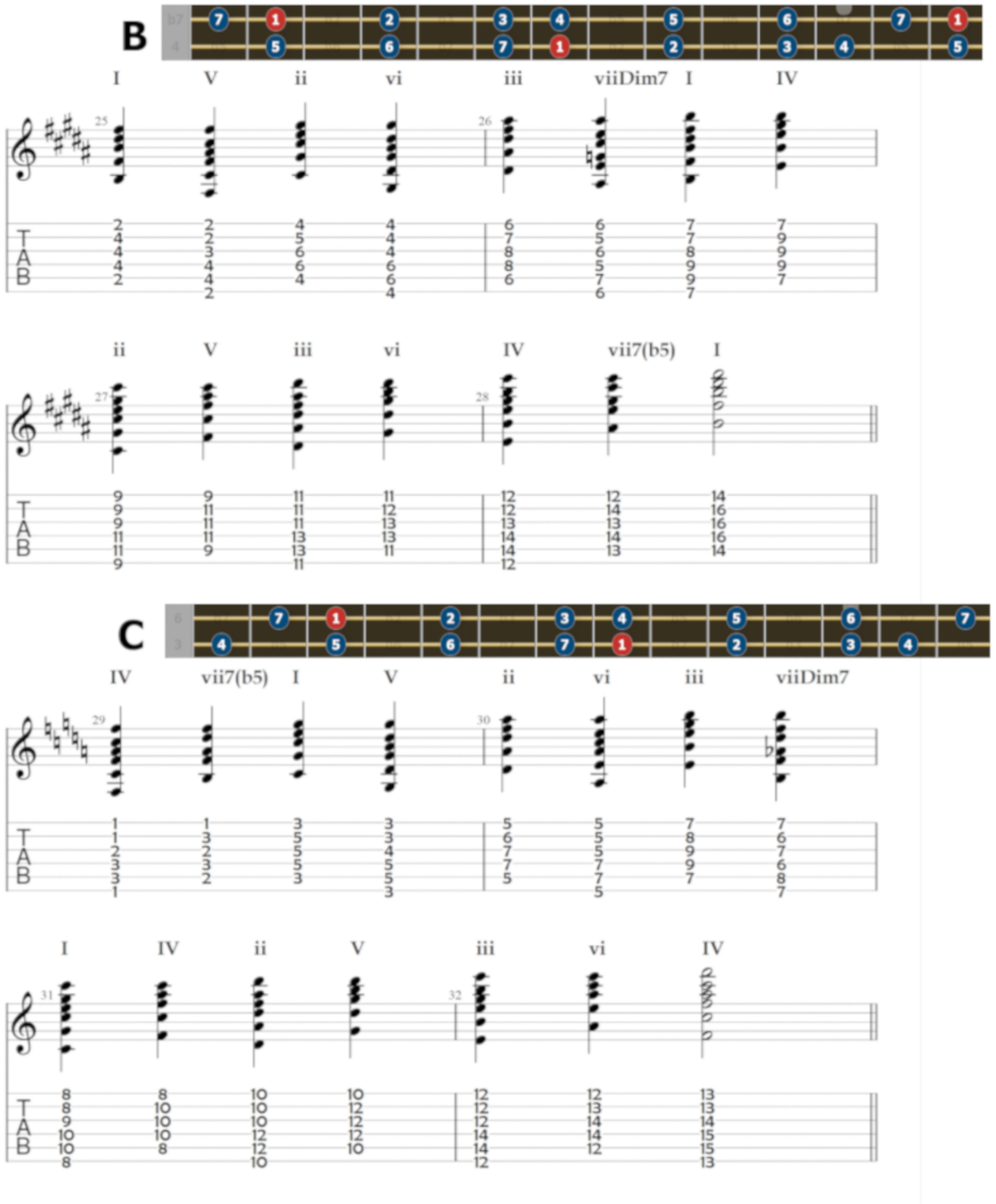
B
I V ii vi iii viiDim7 I IV
ii V iii vi IV vii7(b5) I
C
IV vii7(b5) I V ii vi iii viiDim7
I IV ii V iii vi IV

Db

iii vi IV vii7(b5) I V ii vi

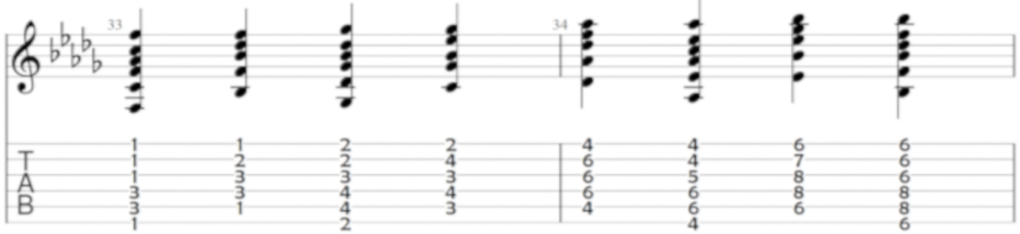

iii viiDim7 I IV ii V iii

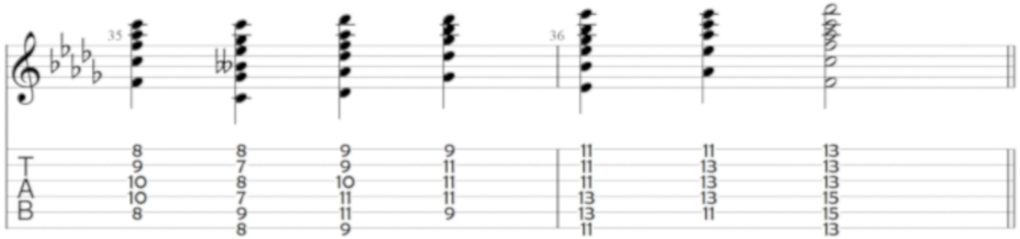

D

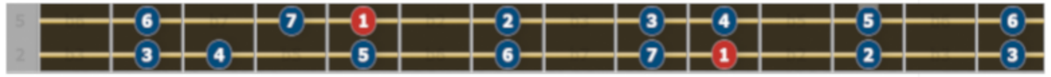

iii vi IV vii7(b5) I V ii vi

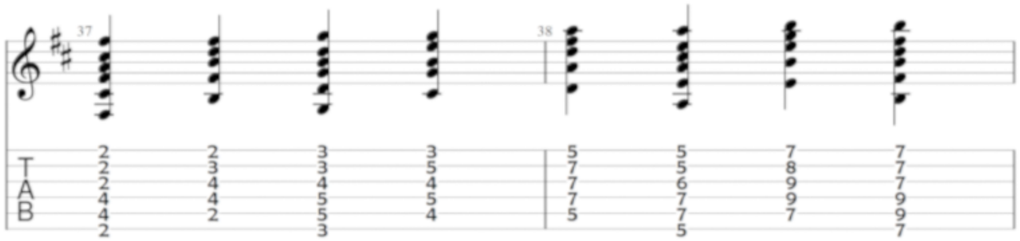

iii viidim7 I IV ii V iii

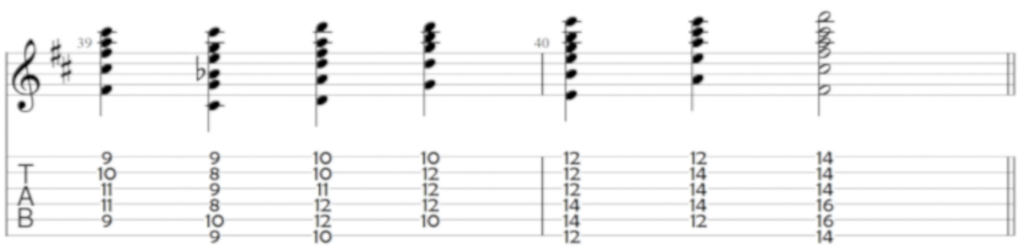

Eb

ii V iii vi IV vii7(b5) I V

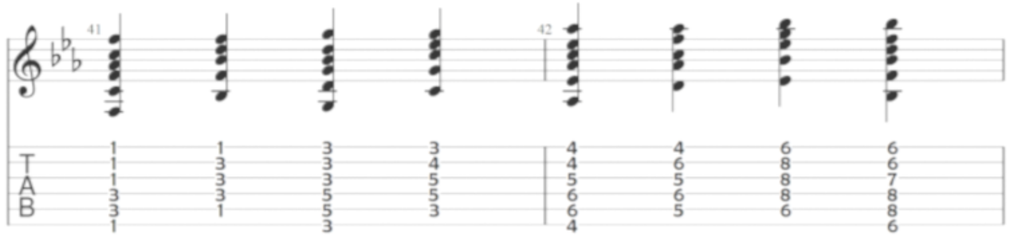

ii vi iii viiDim7 I IV ii

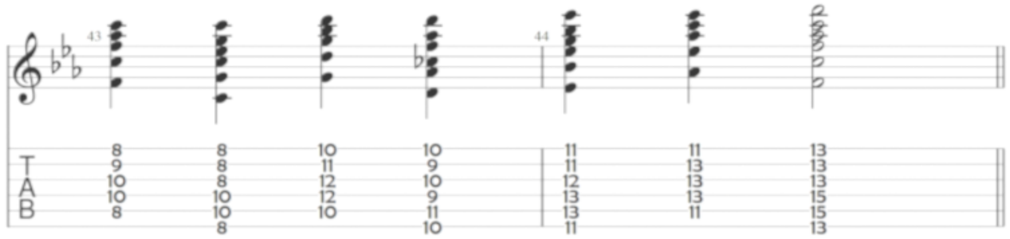

E

ii V iii vi IV vii7(b5) I V

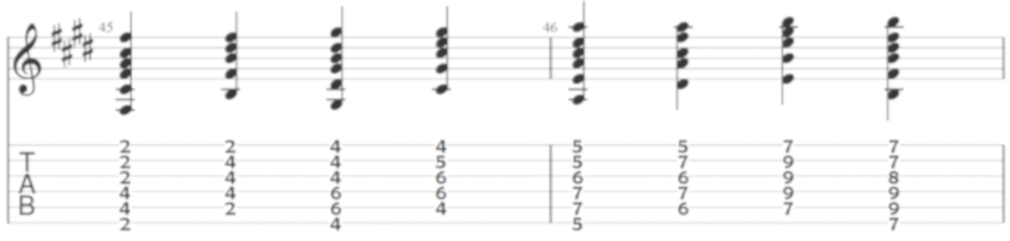

ii vi iii viiDim7 I IV ii

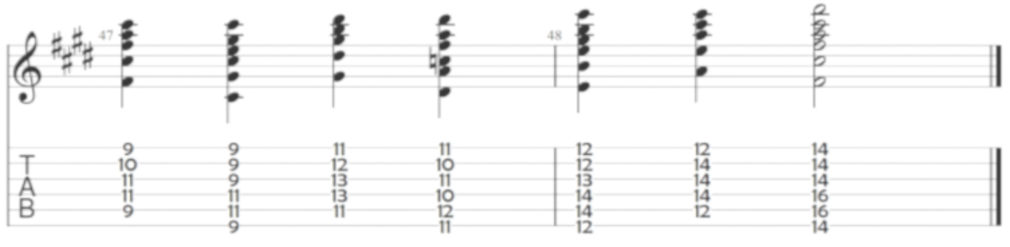

Diatonic Chords Horizontal Alignment

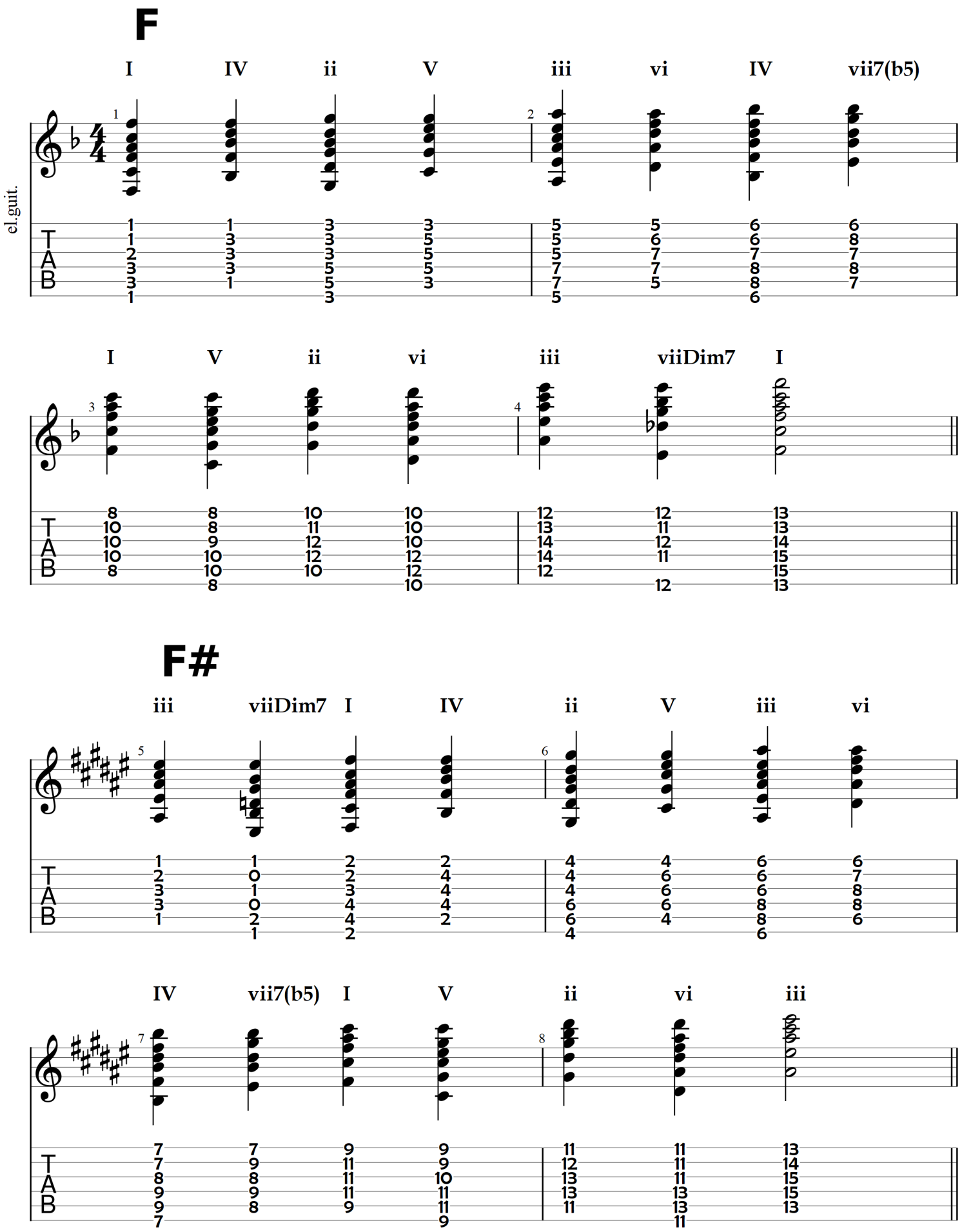

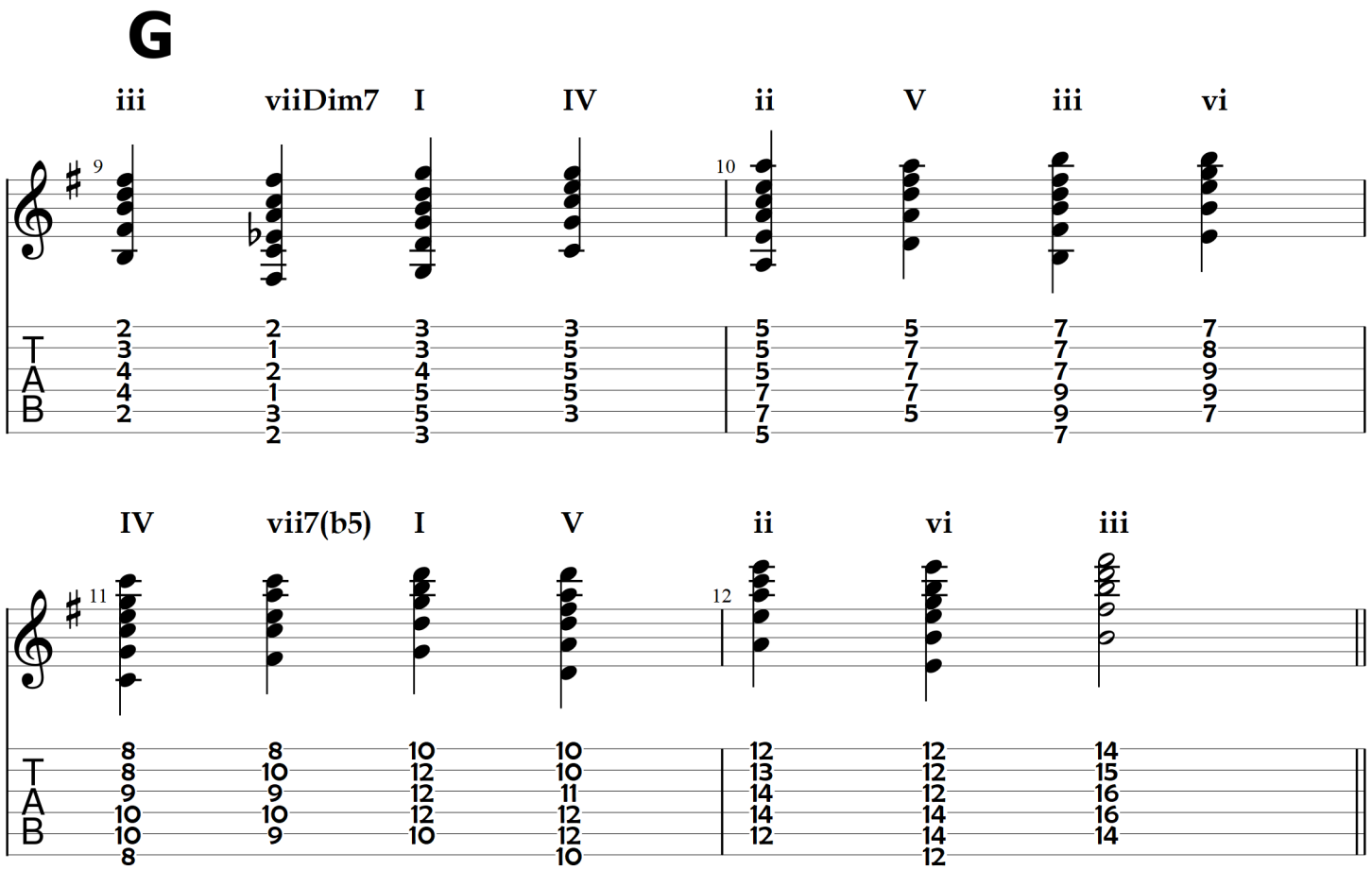
G
iii viiDim7 I IV ii V iii vi
9
10
T 2 2 3 3 5 5 7 7
A 3 1 3 5 5 7 7 8
B 4 2 4 5 5 7 7 9
2 1 5 5 7 7 9 9
2 3 5 3 7 5 9 7
2 3 5 7
IV vii7(b5) I V ii vi iii
11
12
T 8 8 10 10 12 12 14
A 8 10 12 10 13 12 15
B 9 9 12 11 14 12 16
10 10 12 12 14 14 16
10 9 10 12 12 14 14
8 10 12

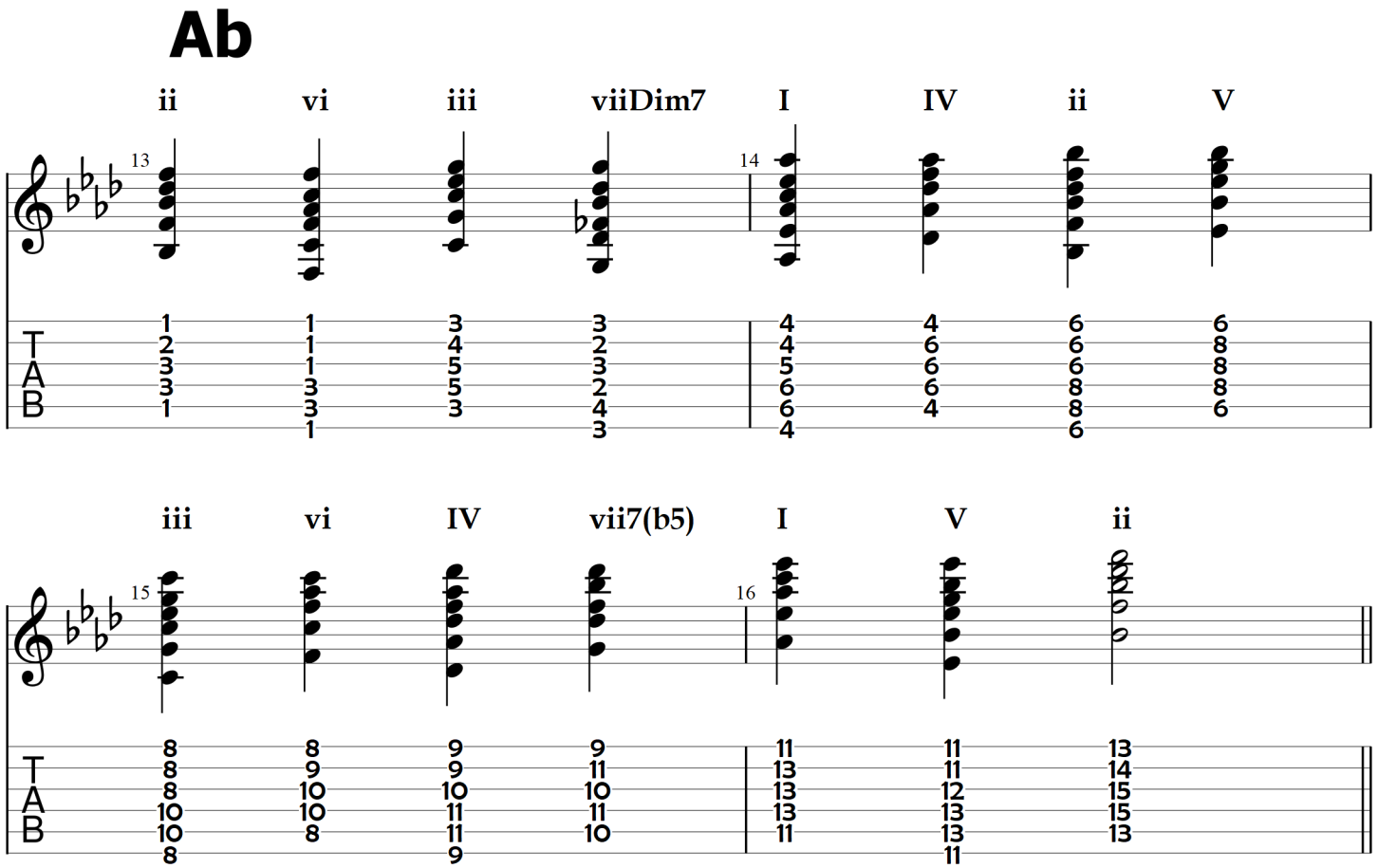
Ab
ii vi iii viiDim7 I IV ii V
13
14
T 1 1 3 3 4 4 6 6
A 2 1 4 2 4 6 6 8
B 3 1 5 3 5 6 6 8
3 3 5 2 6 6 8 8
1 3 3 4 6 4 8 6
3 4 6
iii vi IV vii7(b5) I V ii
15
16
T 8 8 9 9 11 11 13
A 8 9 9 11 13 11 14
B 8 10 10 10 13 12 15
10 10 11 11 13 13 15
10 8 11 10 11 13 13
8 9 11

A

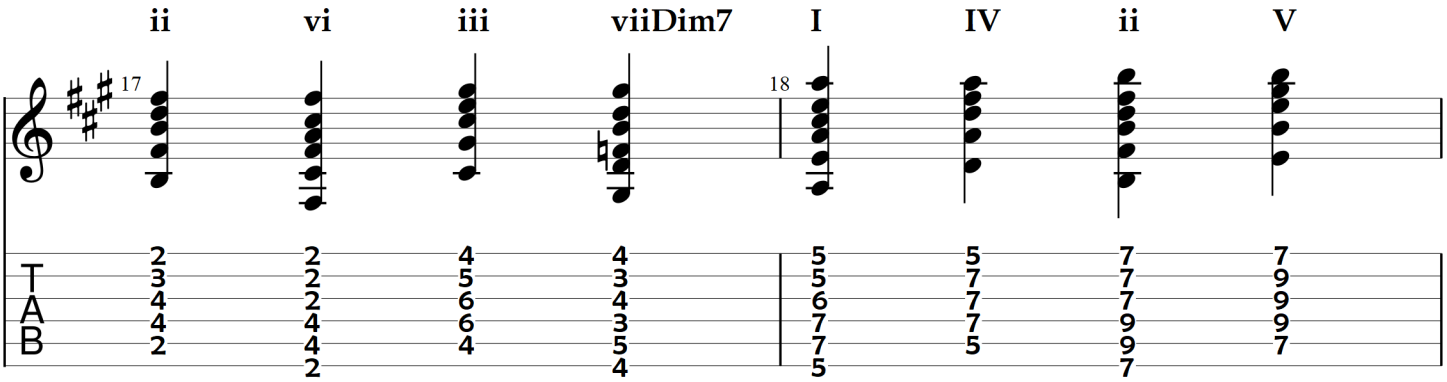
ii vi iii viiDim7 I IV ii V
17
18
T 2 2 4 4 5 5 7 7
A 3 2 5 3 5 7 7 9
B 4 2 6 4 6 7 9 9
4 4 6 3 7 7 9 9
2 4 4 5 7 5 9 7
2 4 5
iii vi IV vii7(b5) I V ii
19
20
T 9 9 10 10 12 12 14
A 9 10 10 12 14 12 15
B 9 11 11 11 14 13 16
11 11 12 12 14 14 16
11 9 12 11 12 14 14
9 10 12

Bb

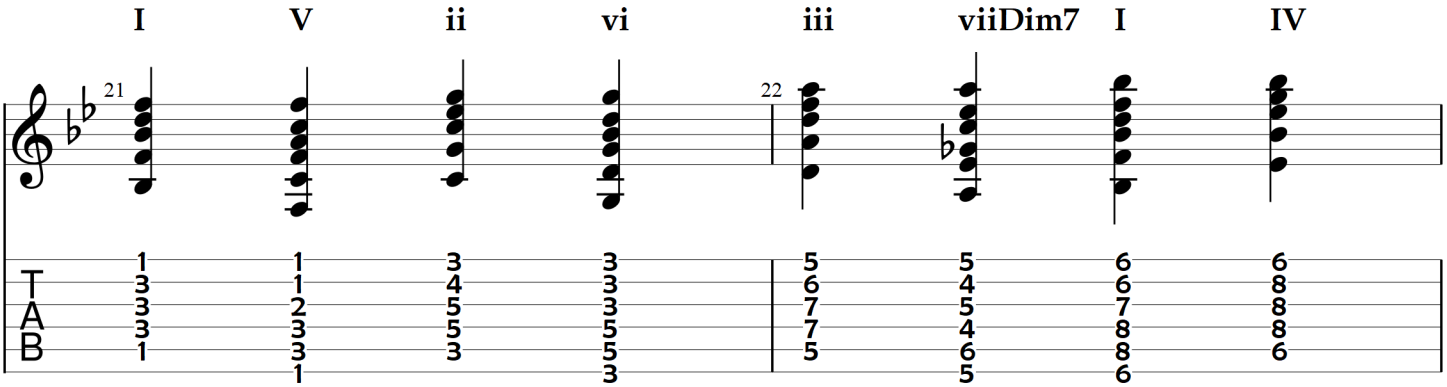
I V ii vi iii viiDim7 I IV
21
22
T 1 1 3 3 5 5 6 6
A 3 1 4 3 6 4 6 8
B 3 2 5 3 7 5 7 8
3 3 5 5 7 4 8 8
1 3 3 5 5 6 8 6
1 3 5 6
ii V iii vi IV vii7(b5) I
23
24
T 8 8 10 10 11 11 13
A 8 10 10 11 11 13 15
B 8 10 10 12 12 12 15
10 10 12 12 13 13 15
10 8 12 10 13 12 13
8 10 11

B

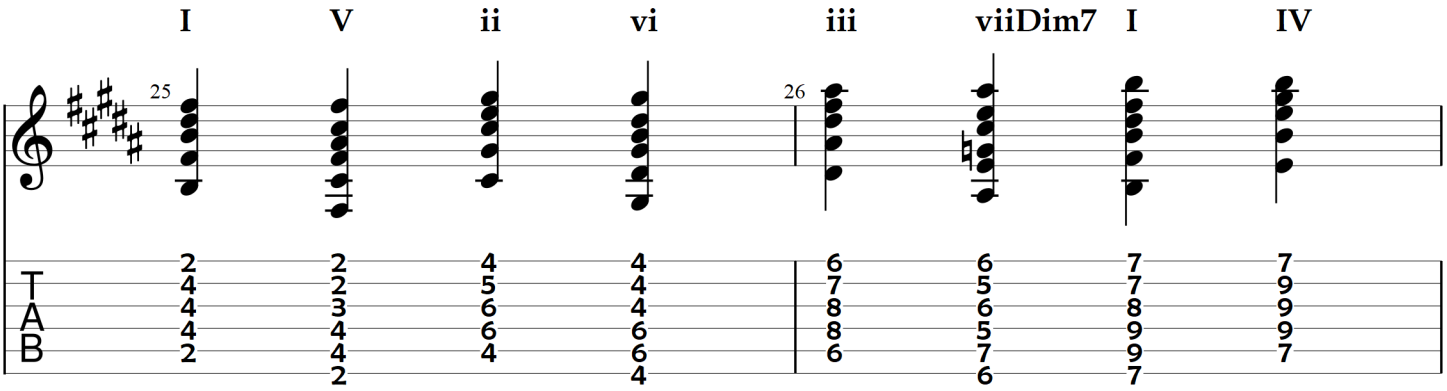
I V ii vi iii viiDim7 I IV
25
26
T 2 2 4 4 6 6 7 7
A 4 2 5 4 7 5 7 9
B 4 3 6 4 8 6 8 9
4 4 6 6 8 5 9 9
2 4 4 6 6 7 9 7
2 4 6 6 7

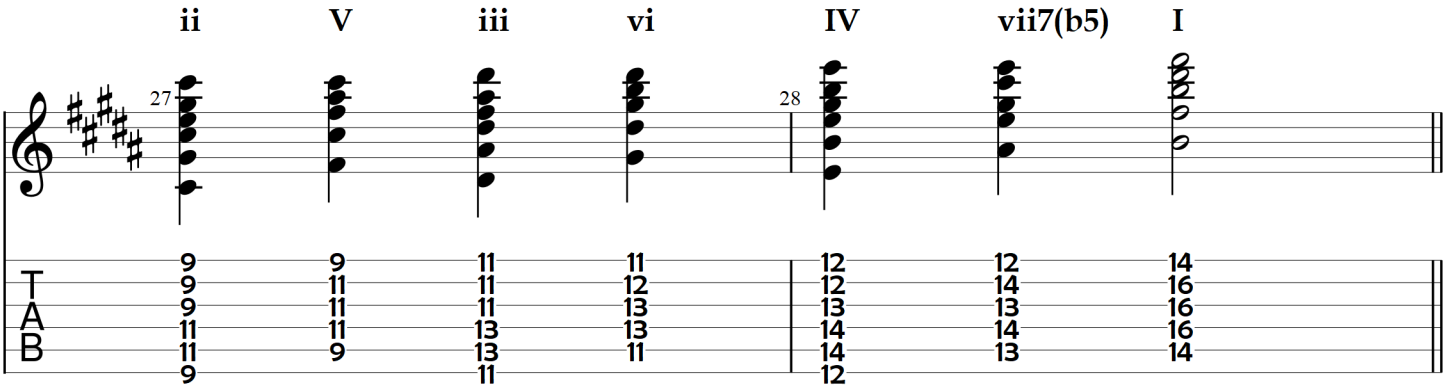
ii V iii vi IV vii7(b5) I
27
28
T 9 9 11 11 12 12 14
A 9 11 11 12 12 14 16
B 9 11 11 13 13 14 16
11 11 13 13 14 14 16
11 9 13 11 14 13 14
9 11 12

C

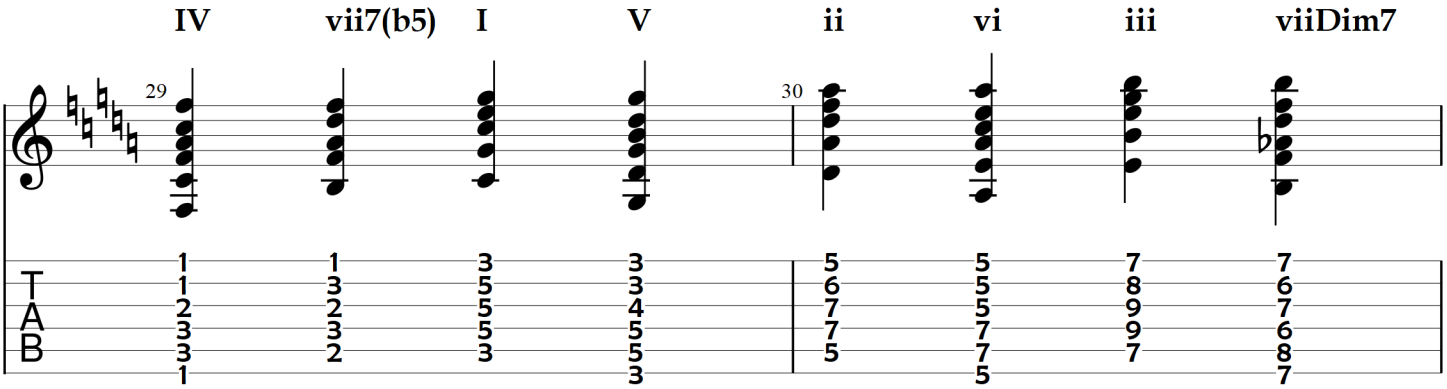
IV vii7(b5) I V ii vi iii viiDim7
29
30
T 1 1 3 3 5 5 7 7
A 1 3 5 3 6 5 8 6
B 2 2 5 4 7 5 9 7
3 3 5 5 7 7 9 6
3 2 3 5 5 7 7 8
1 3 5 7

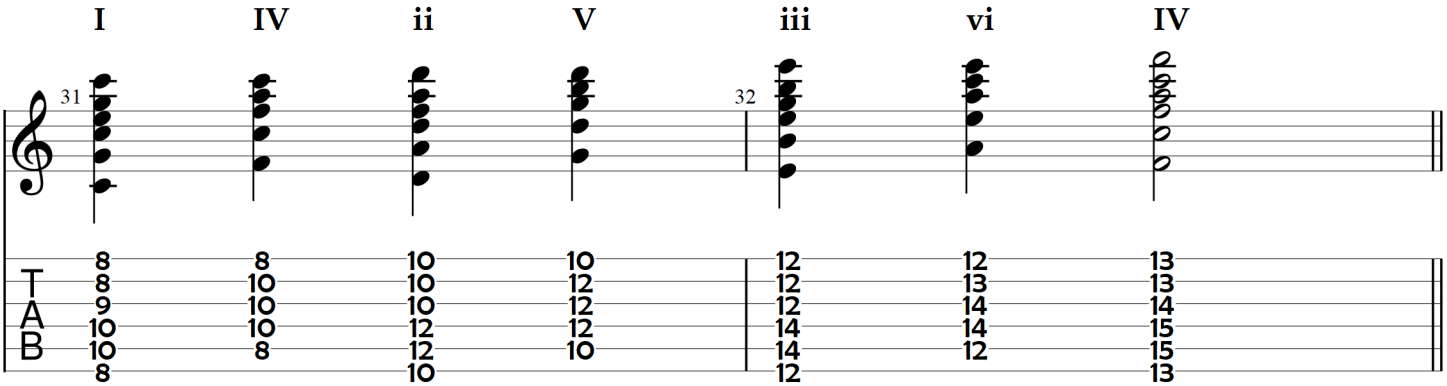
I IV ii V iii vi IV
31
32
T 8 8 10 10 12 12 13
A 8 10 10 12 12 13 13
B 9 10 10 12 12 14 14
10 10 12 12 14 14 15
10 8 12 10 14 12 15
8 10 12 13

Db

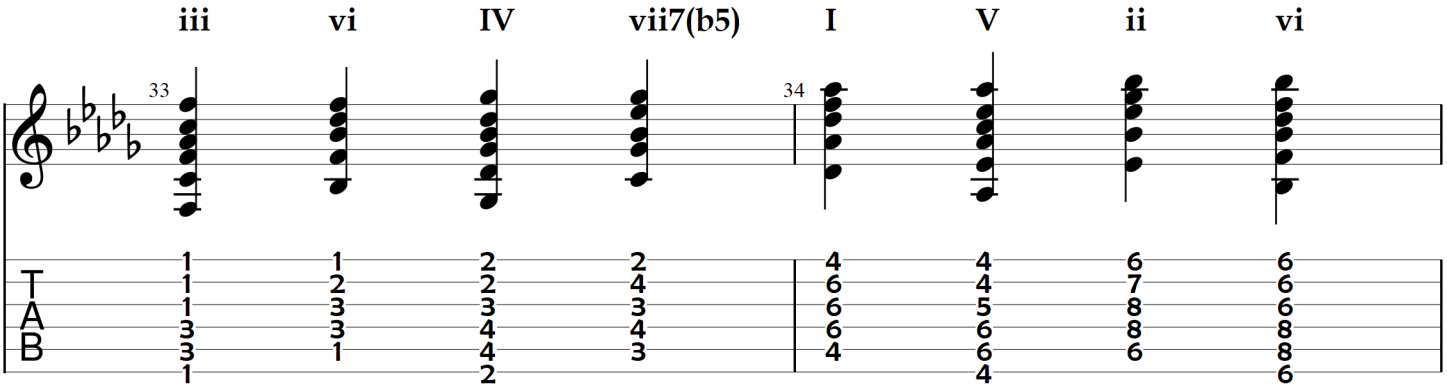
iii vi IV vii7(b5) I V ii vi
33
34
T 1 1 2 2 4 4 6 6
A 1 2 2 4 6 7 6 6
B 1 3 3 3 6 5 8 6
3 3 4 4 6 6 8 8
3 1 4 3 4 6 6 8
1 2 4 6

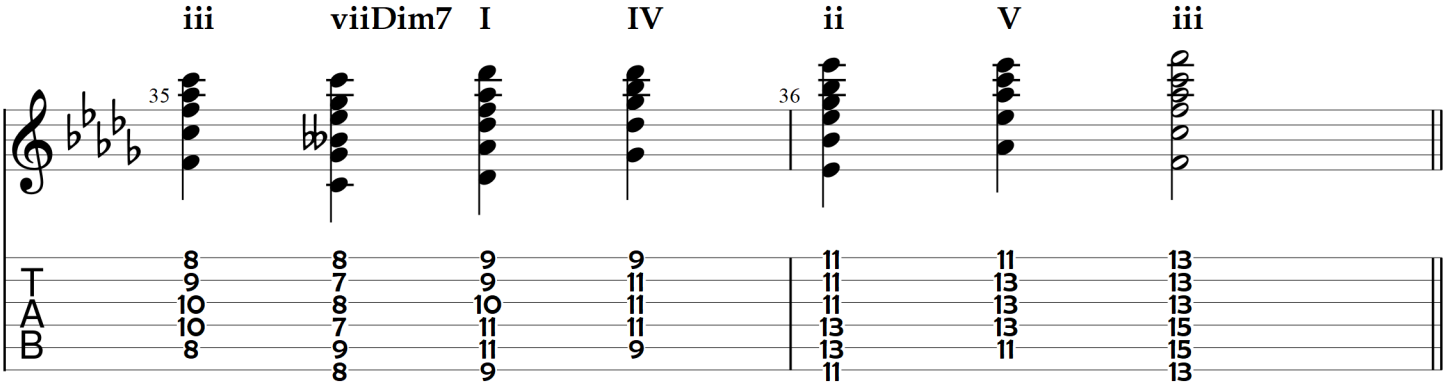
iii viiDim7 I IV ii V iii
35
36
T 8 8 9 9 11 11 13
A 9 7 9 11 11 13 13
B 10 8 10 11 11 13 13
10 7 11 11 13 13 15
8 9 11 9 13 11 15
8 9 11 13
9

D

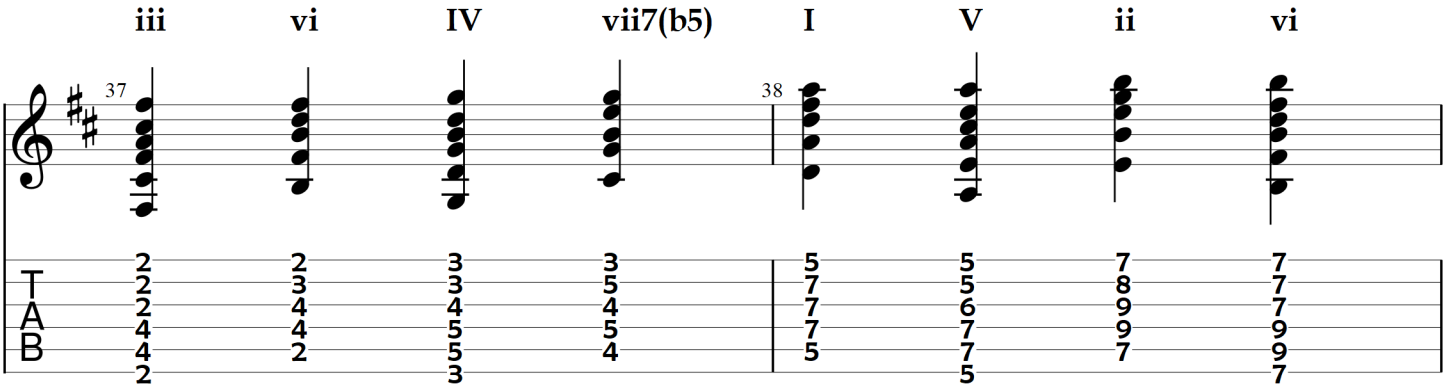
iii vi IV vii7(b5) I V ii vi
37
38
T 2 2 3 3 5 5 7 7
A 2 3 3 5 7 5 8 7
B 2 4 4 4 7 6 9 7
4 4 5 5 7 7 9 9
4 2 5 4 5 7 7 9
2 3 5 7

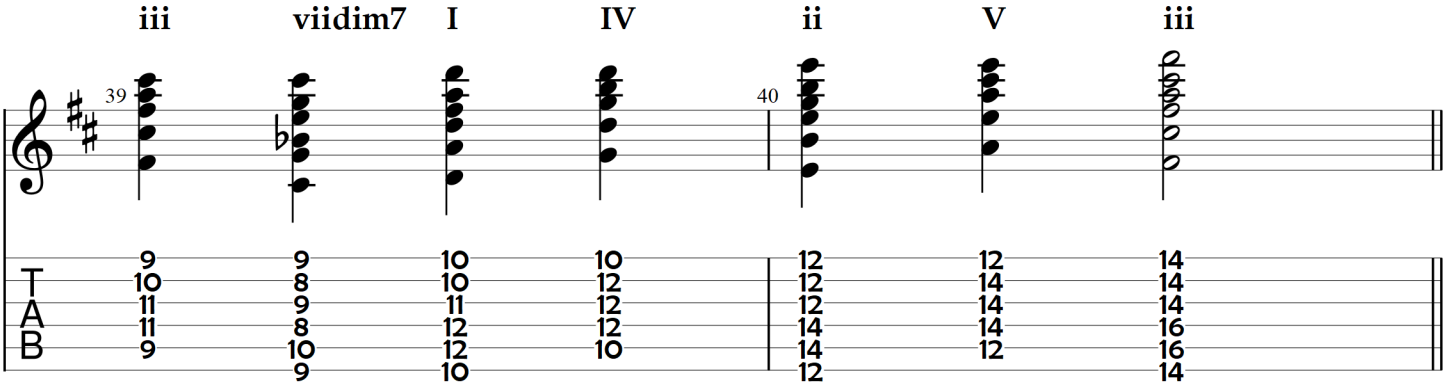
iii viidim7 I IV ii V iii
39
40
T 9 9 10 10 12 12 14
A 10 8 10 12 12 14 14
B 11 9 11 12 12 14 14
11 8 12 12 14 14 16
9 10 12 10 14 12 16
9 10 12 14

Eb

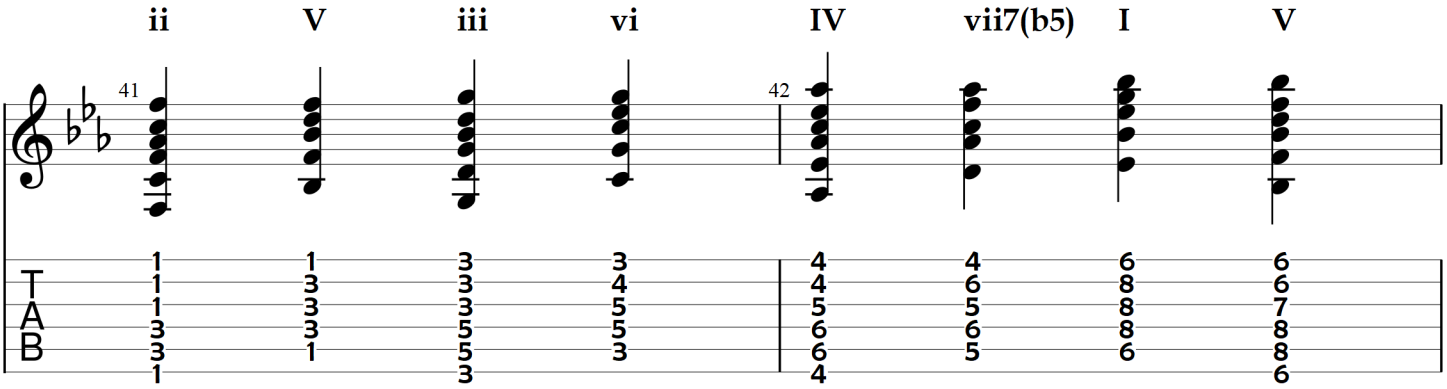
ii V iii vi IV vii7(b5) I V
41
42
T 1 1 3 3 4 4 6 6
A 1 3 3 4 4 6 8 6
B 1 3 3 5 5 6 8 7
3 3 5 5 6 6 8 8
3 1 5 3 6 5 6 8
1 3 4 6

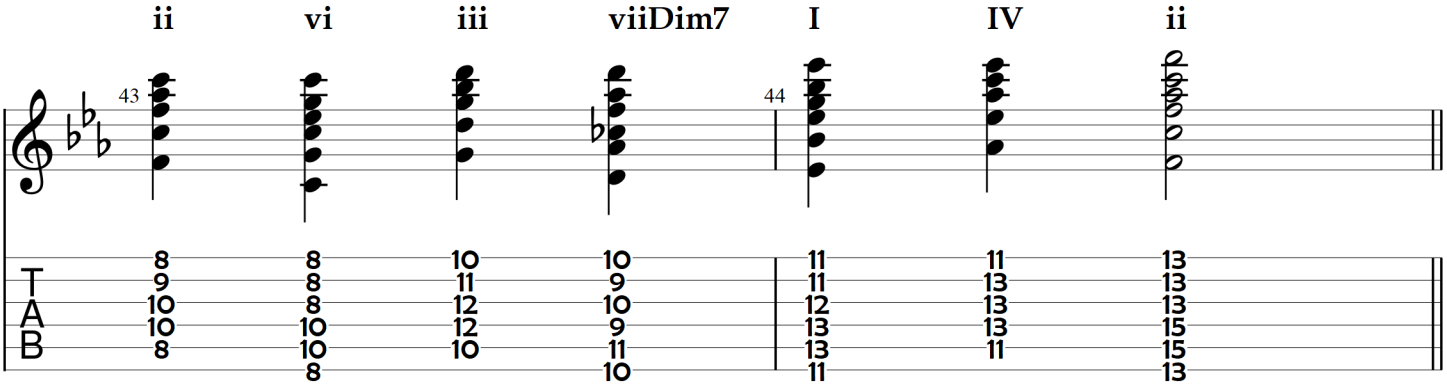
ii vi iii viiDim7 I IV ii
43
44
T 8 8 10 10 11 11 13
A 9 8 11 9 11 13 13
B 10 8 12 10 12 13 13
10 10 12 9 13 13 15
8 10 10 11 13 11 15
8 10 13

E

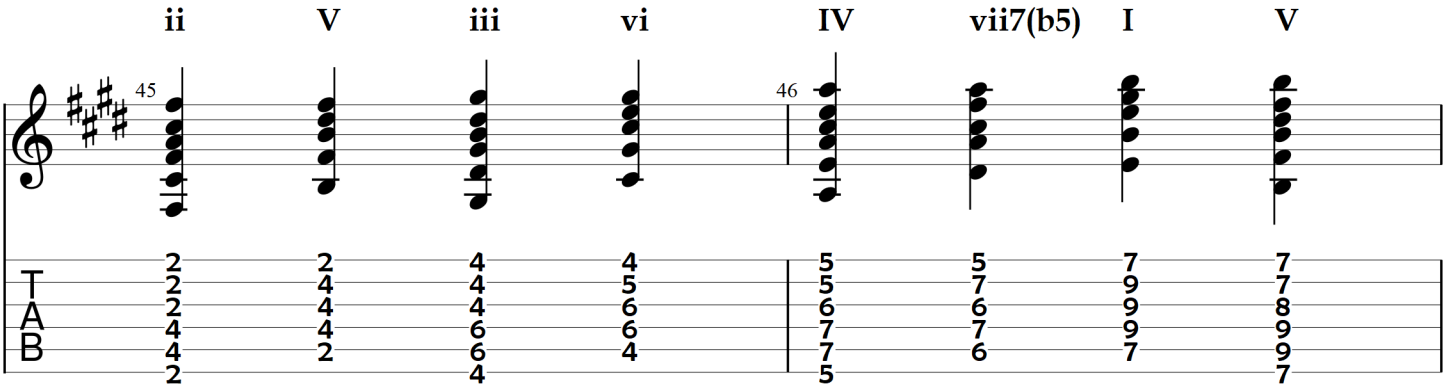
ii V iii vi IV vii7(b5) I V
45
46
T 2 2 4 4 5 5 7 7
A 2 4 4 5 5 7 9 7
B 2 4 4 6 6 6 9 8
4 4 6 6 7 7 9 9
4 2 6 4 7 6 7 9
2 4 5 7

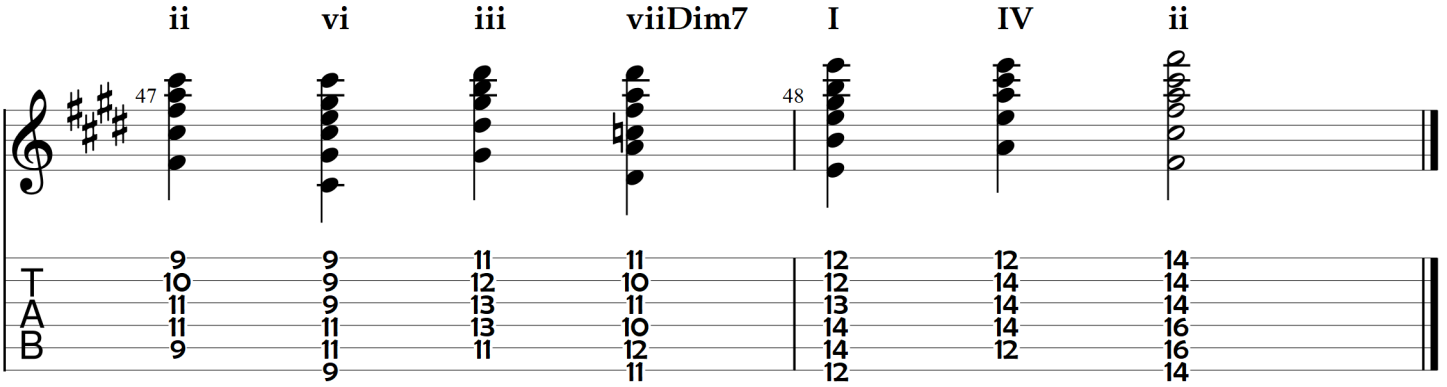
ii vi iii viiDim7 I IV ii
47
48
T 9 9 11 11 12 12 14
A 10 9 12 10 12 14 14
B 11 9 13 11 13 14 14
11 11 13 10 14 14 16
9 11 11 12 14 12 16
9 11 12 14