Aus meines Herzens Grunde

1.

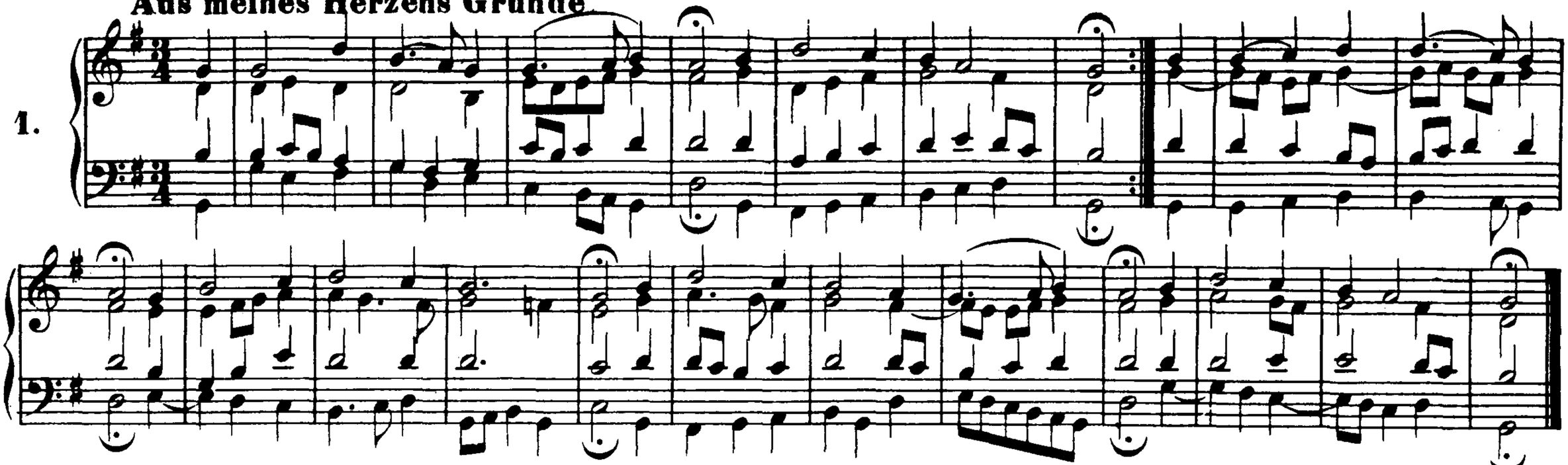

Ich dank' dir, lieber Herre

2.

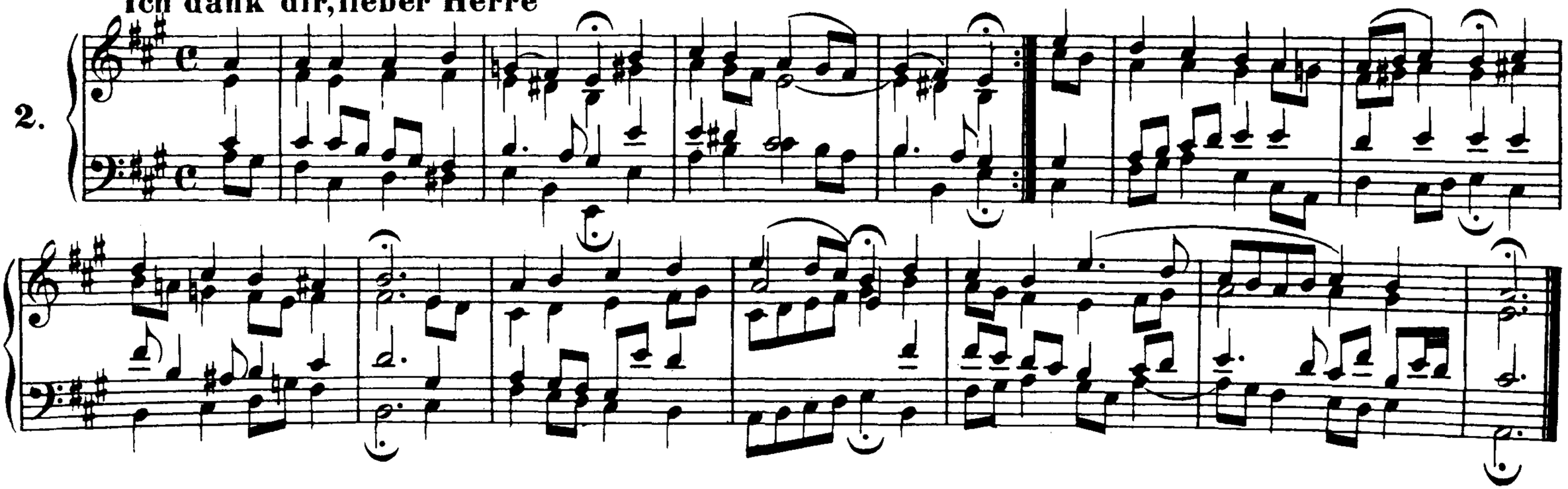

3. **Ach Gott,vom Himmel sieh' darein**

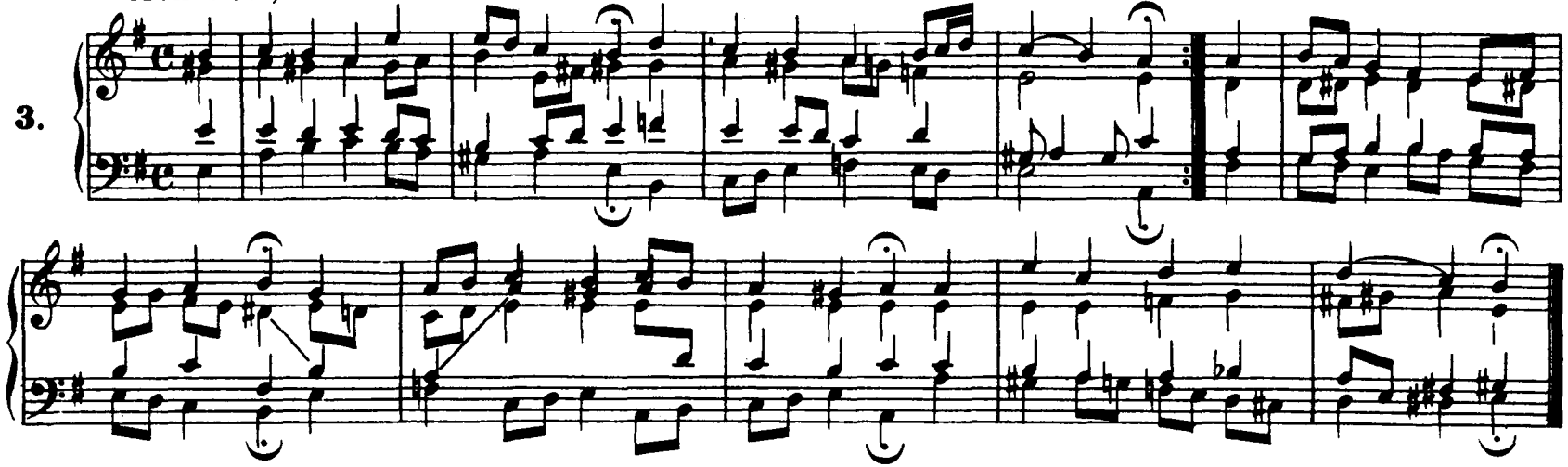

4. **Es ist das Heil uns kommen her**

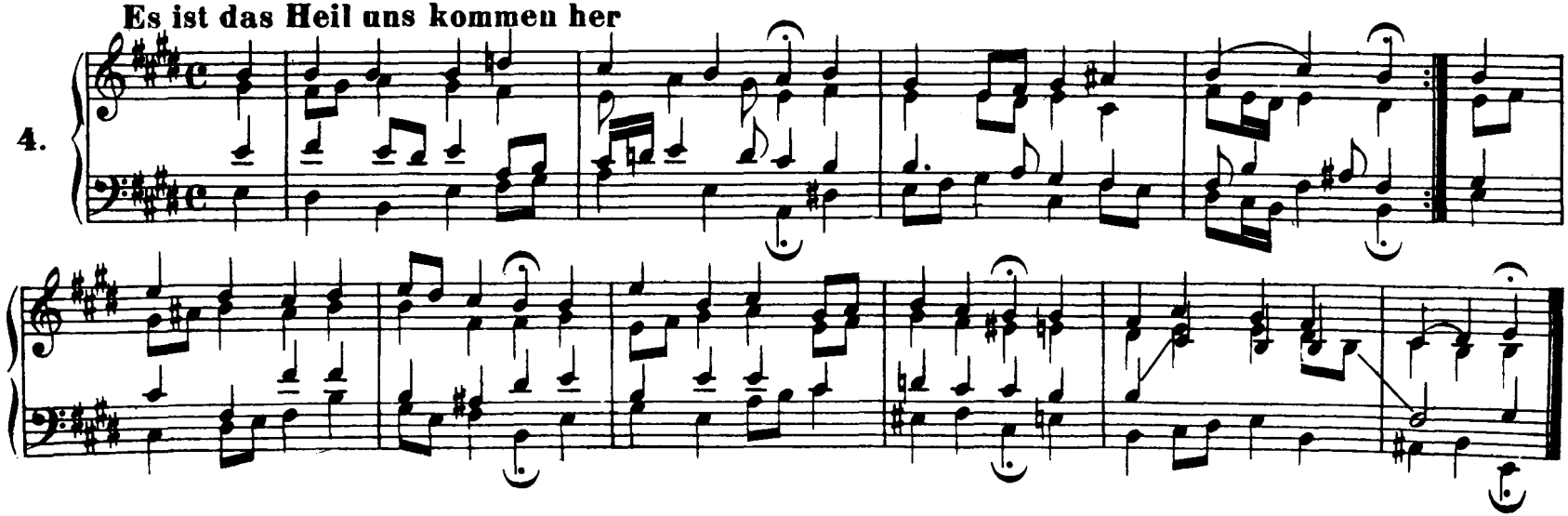

An Wasserflüssen Babylon (Vergl. Nr. 209)

5.

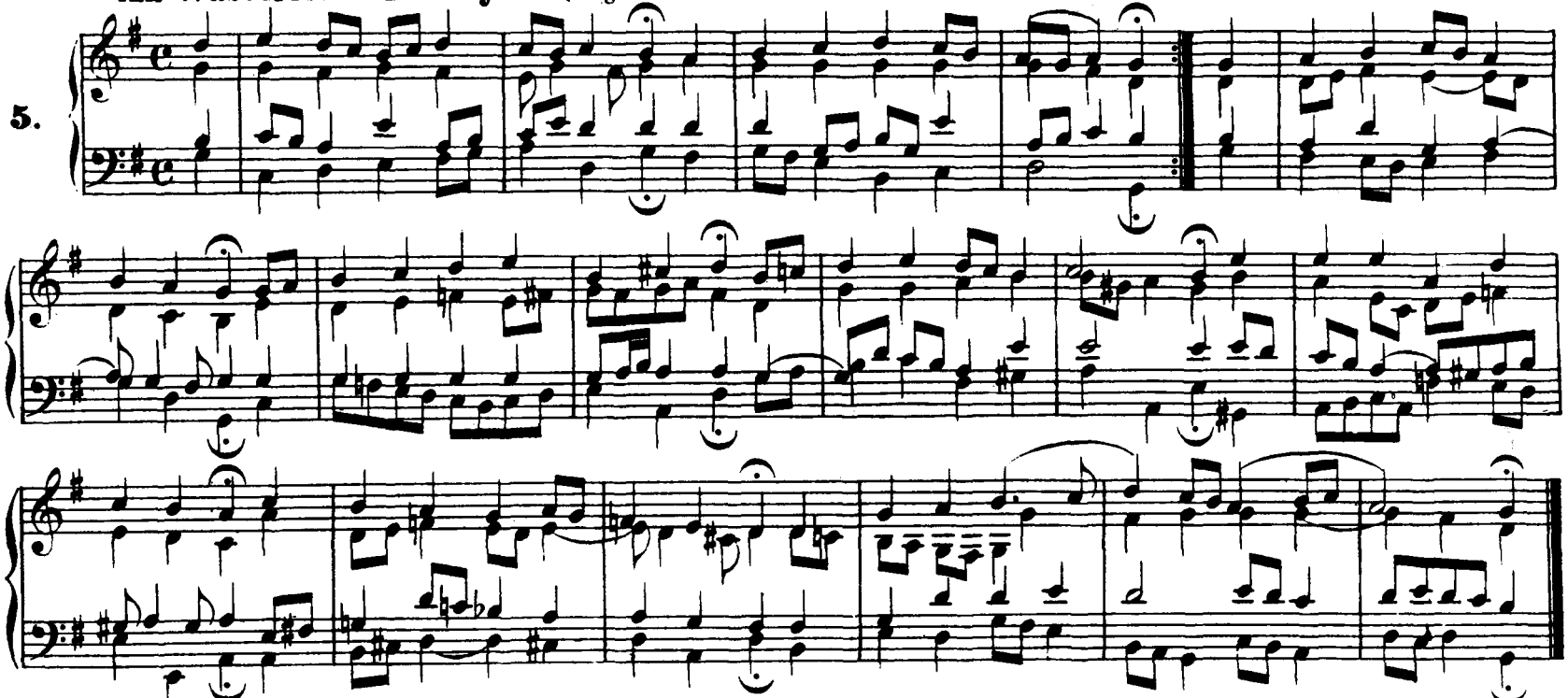

Christus, der ist mein Leben

6.

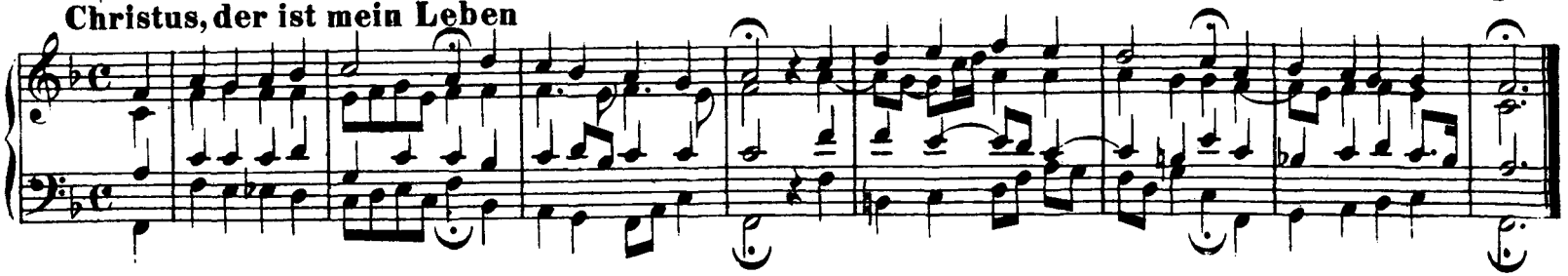

7. Nun lob', mein' Seel', den Herren

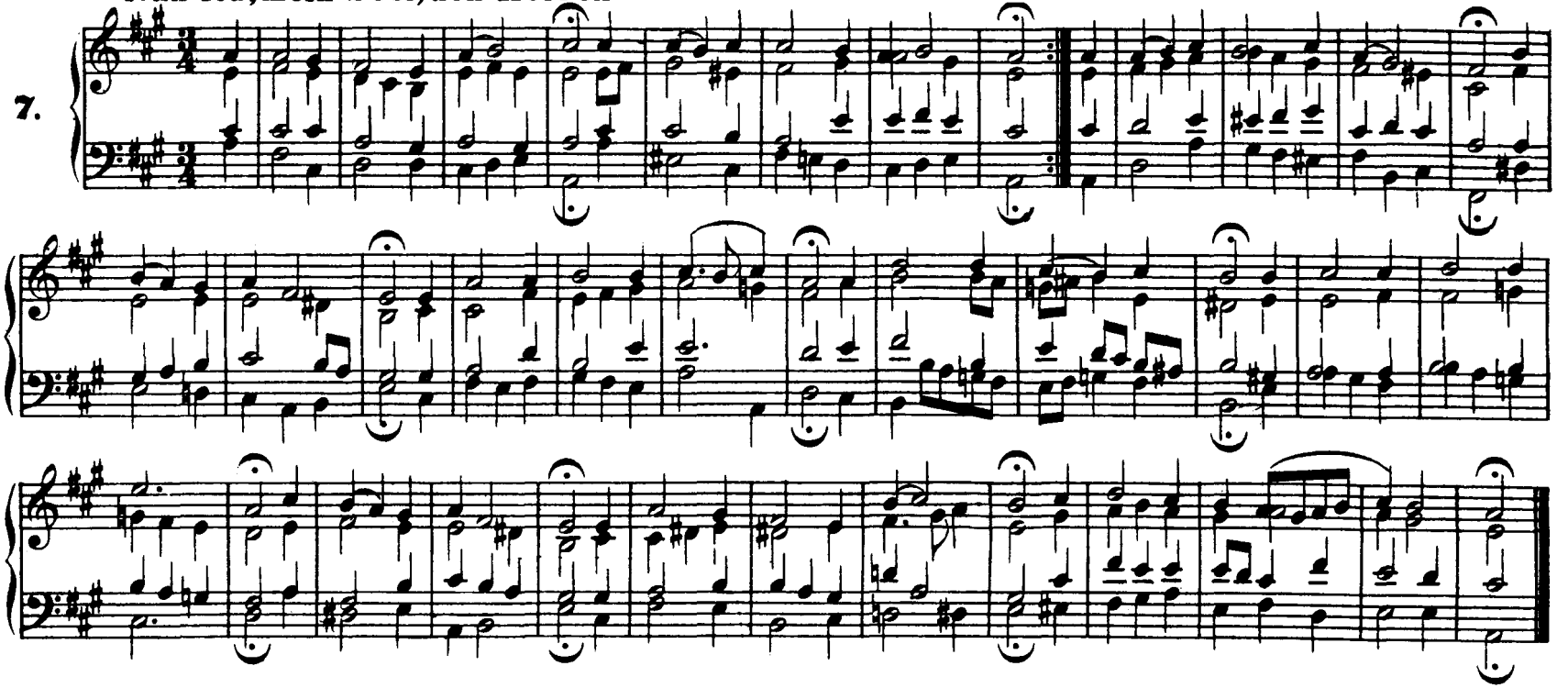

8. Freuet euch, ihr Christen

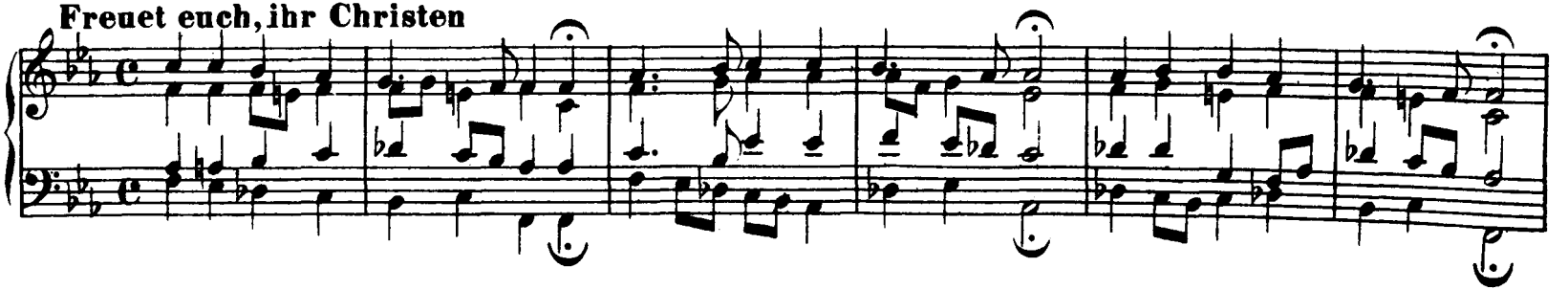

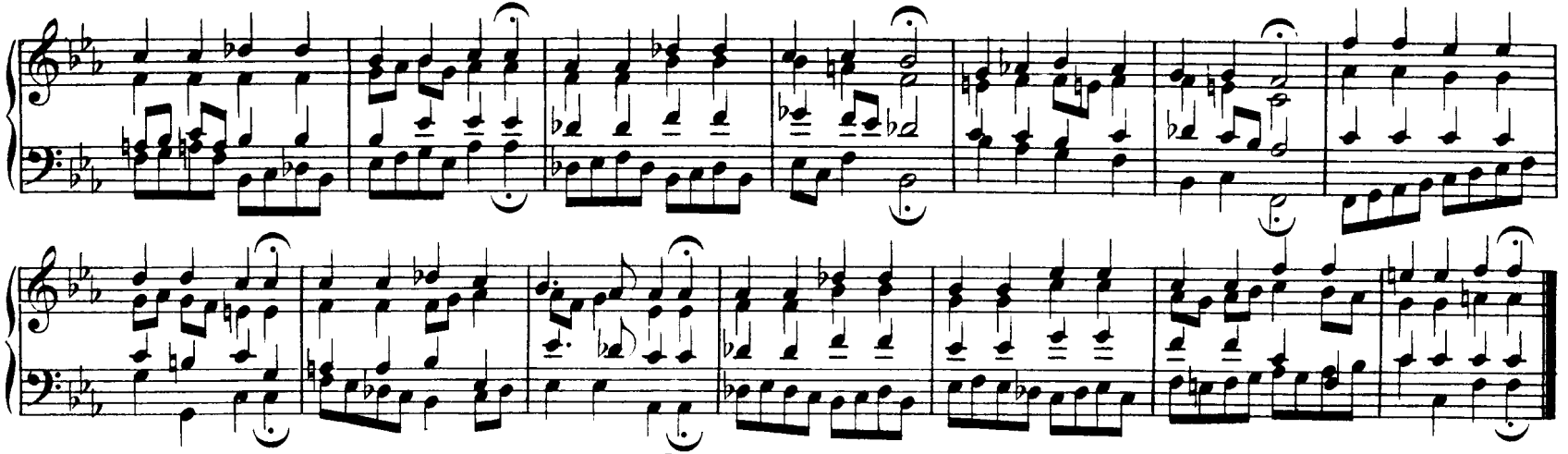

Ermuntre dich, mein schwacher Geist (Vergl. Nr. 361)

9.

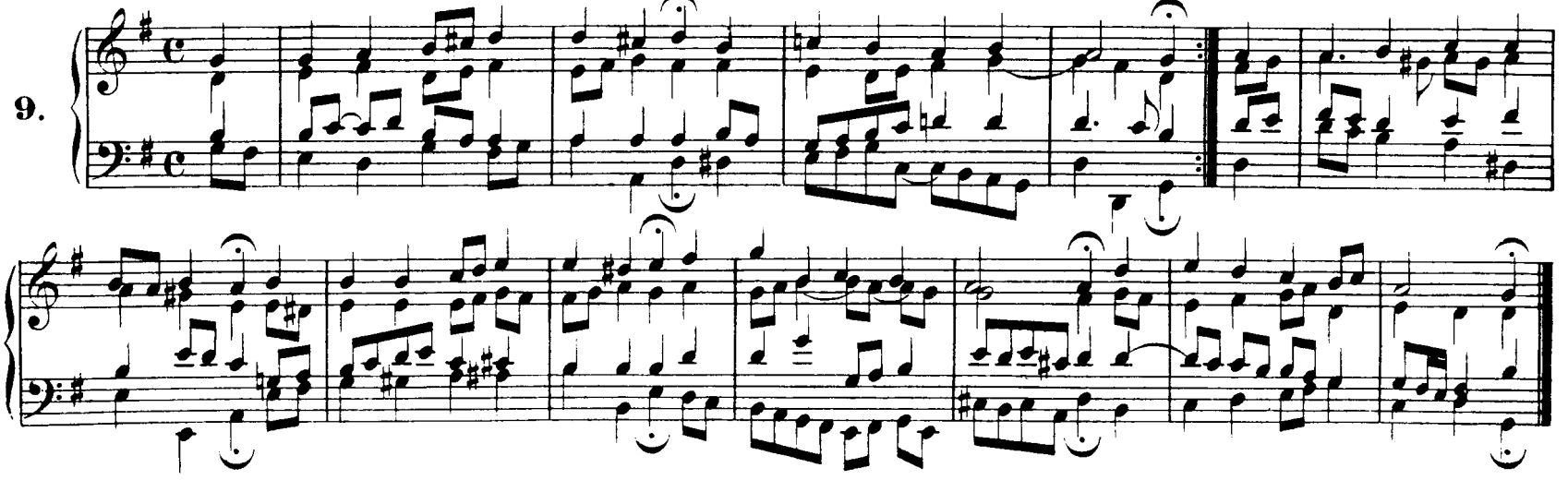

10. Aus tiefer Noth schrei ich zu dir

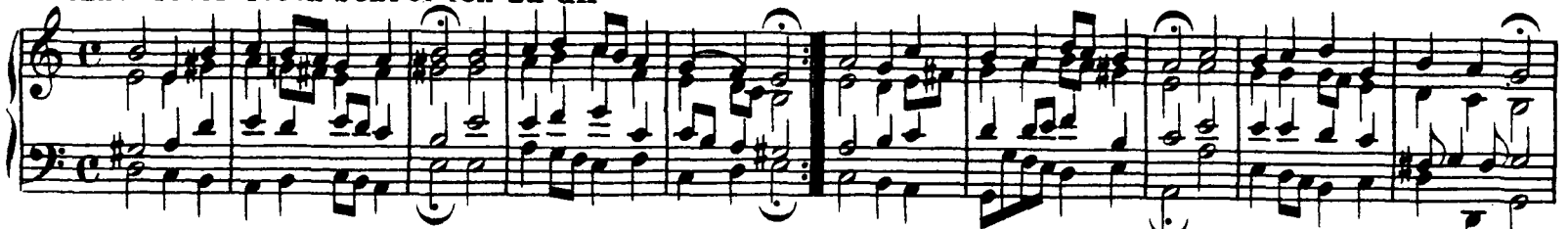

11. Jesu, nun sei gepreiset

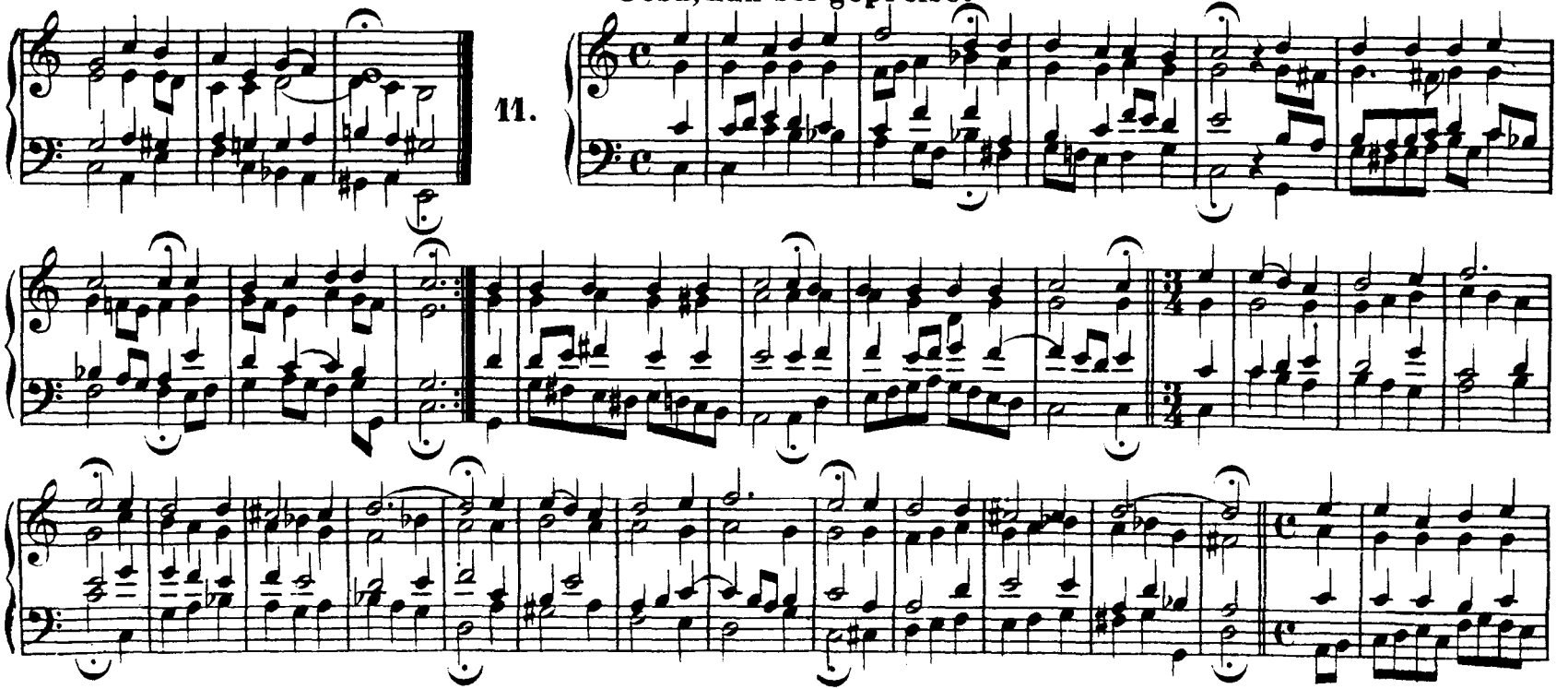

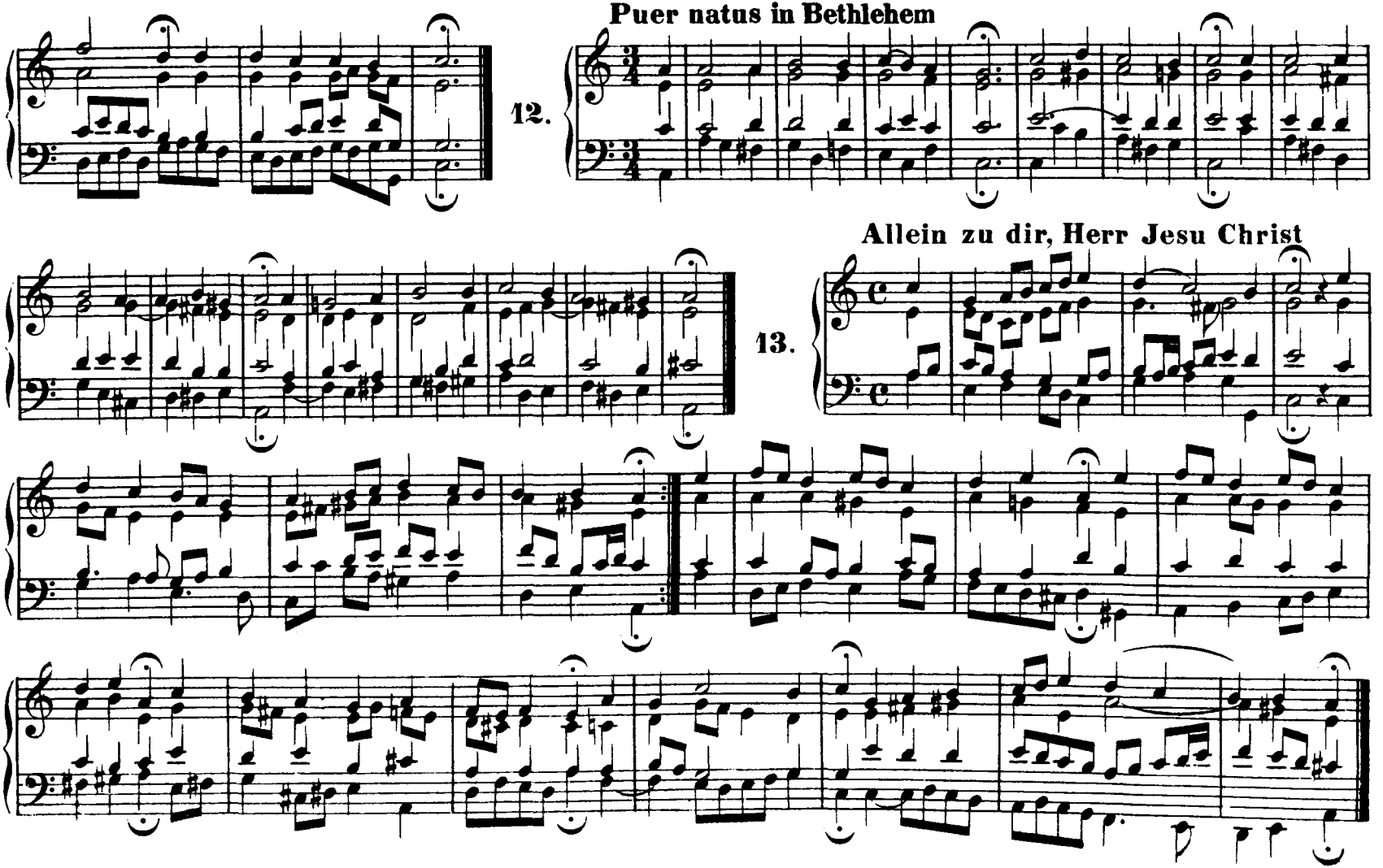
Puer natus in Bethlehem
12.
Allein zu dir, Herr Jesu Christ
13.

14. O Herre Gott, dein göttlich Wort

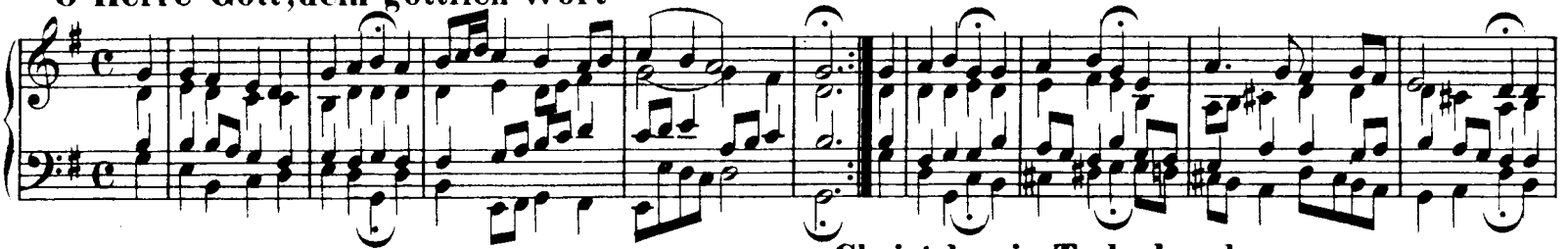

15. Christ lag in Todesbanden

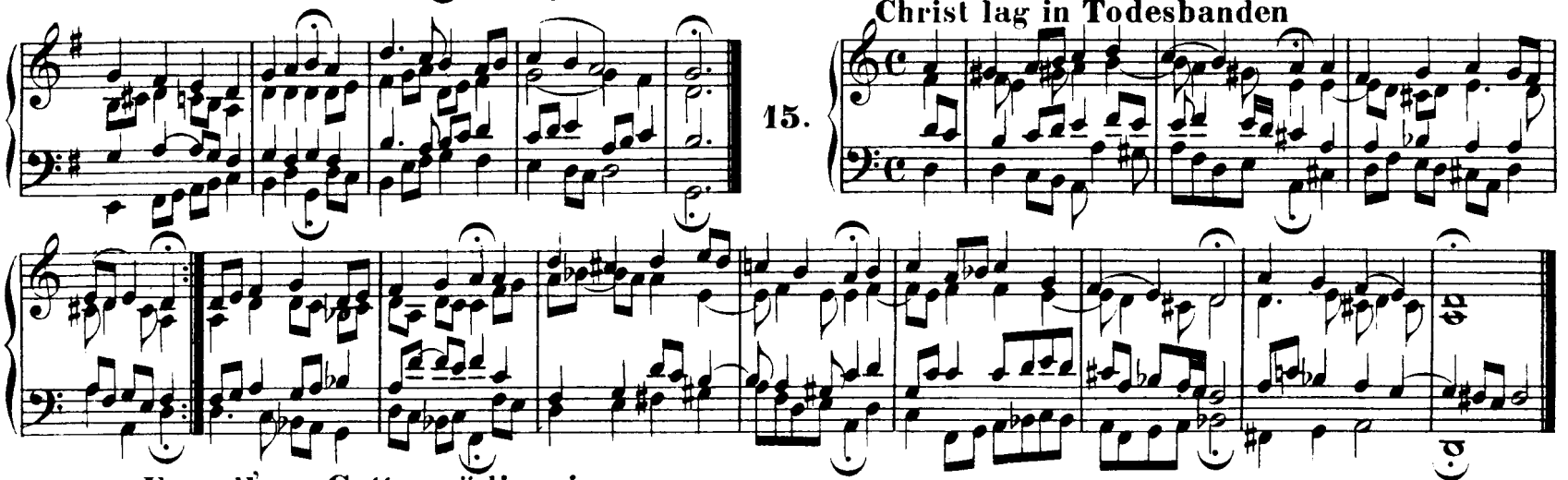

16. Es woll' uns Gott genädig sein

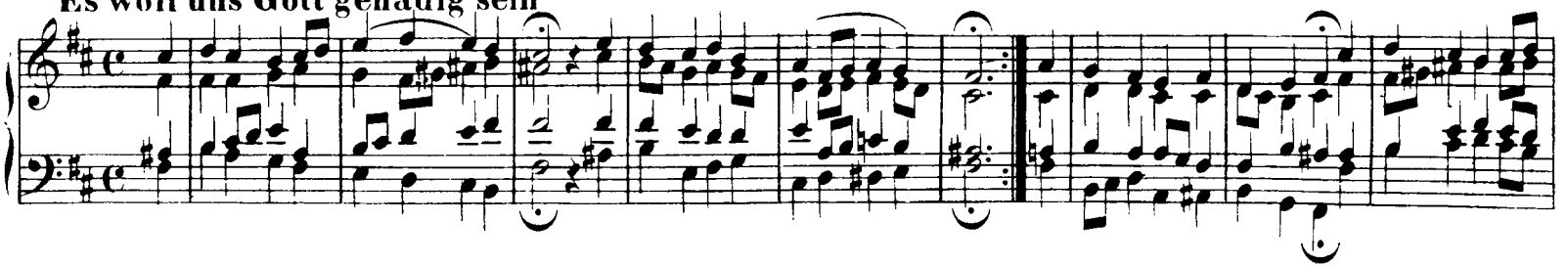

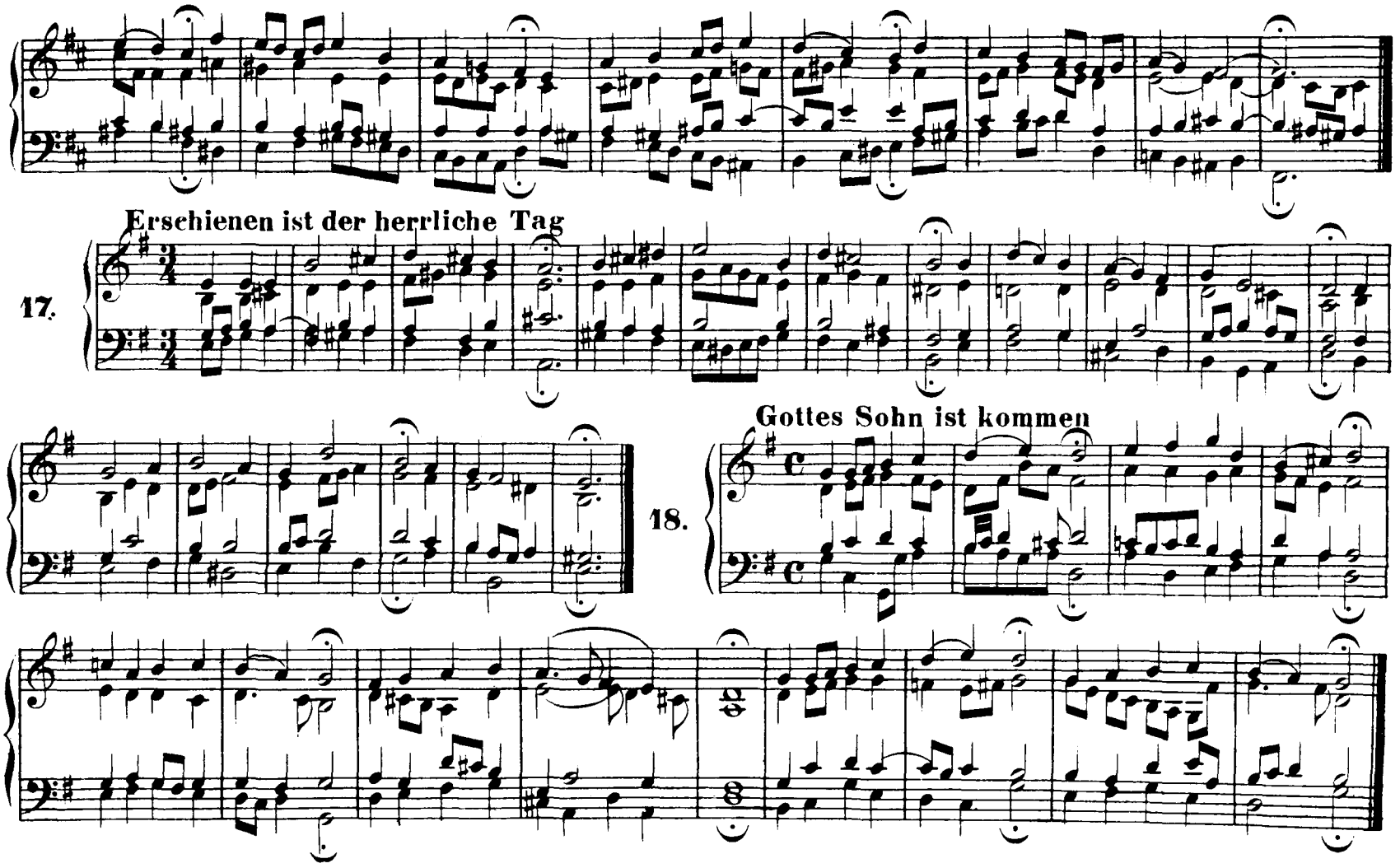
Erschienen ist der herrliche Tag
17.
Gottes Sohn ist kommen
18.

19. Ich hab' mein' Sach' Gott heimgestellt

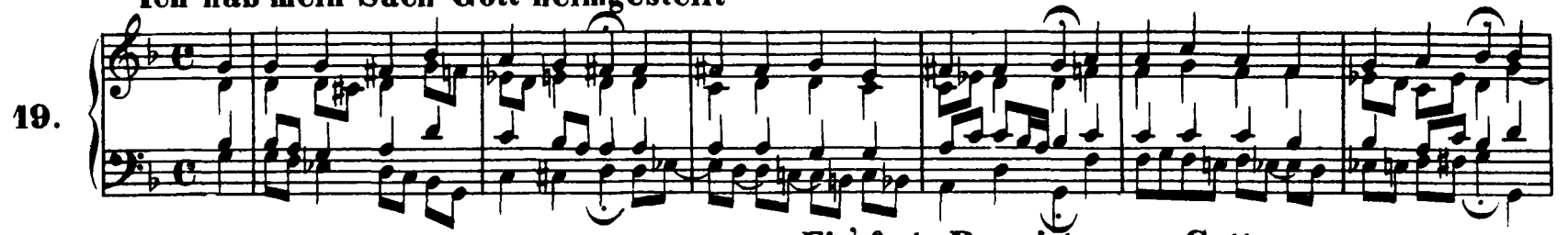

20. Ein' feste Burg ist unser Gott

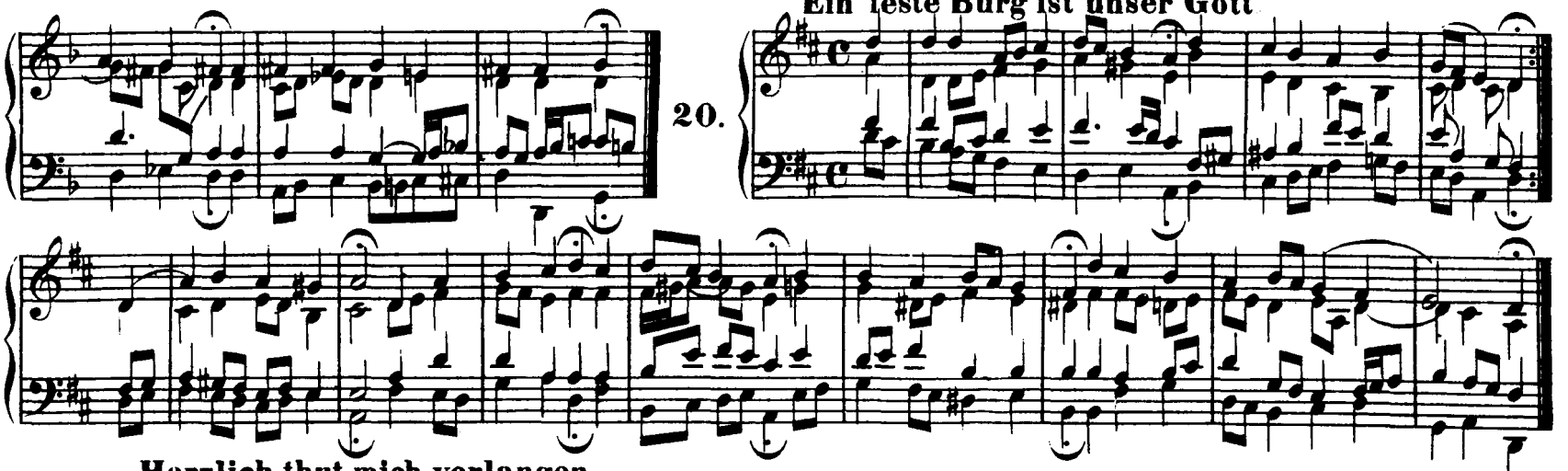

21. Herzlich thut mich verlangen

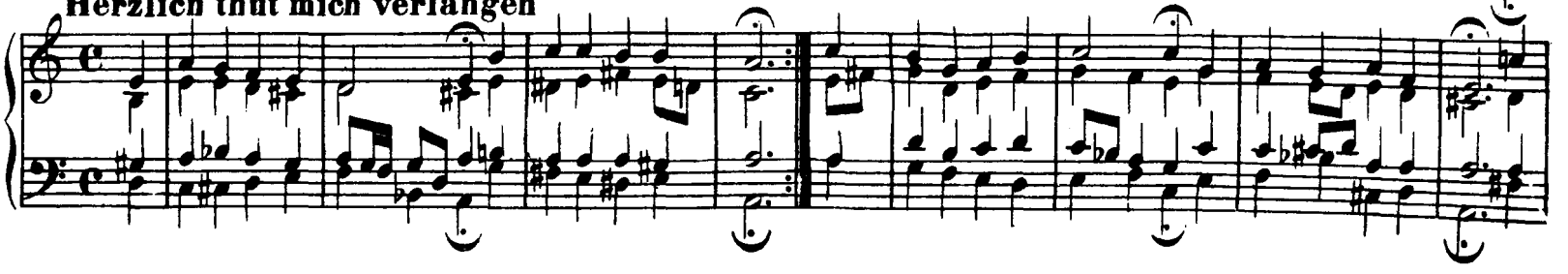

22. **Schmücke dich, o liebe Seele**

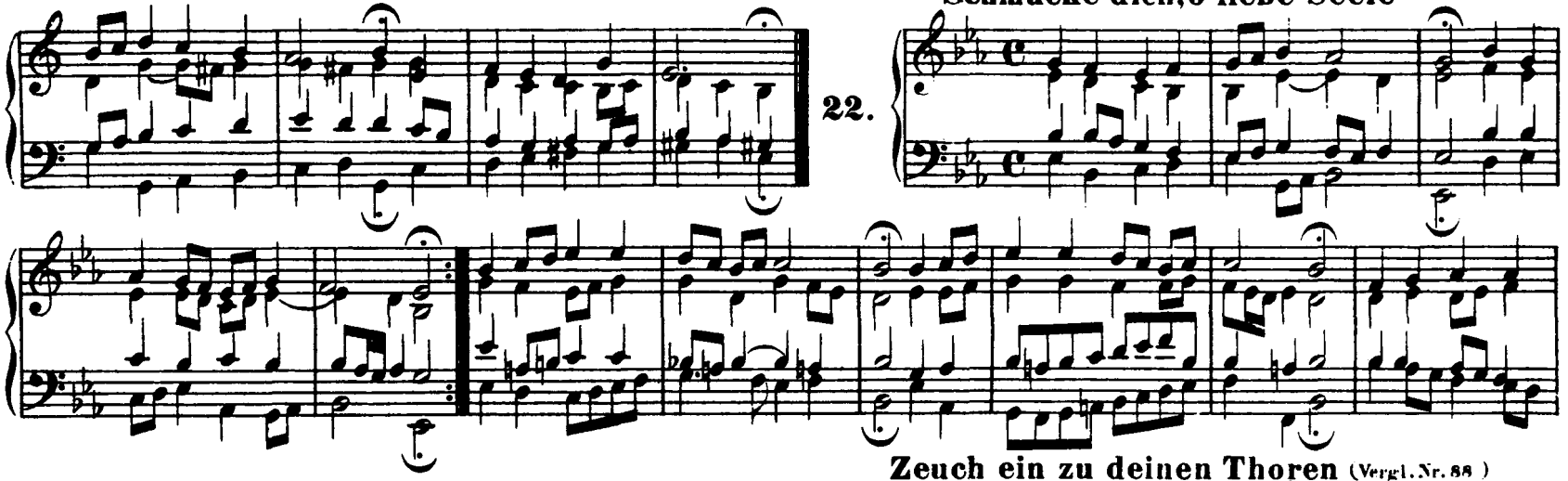

23. **Zeuch ein zu deinen Thoren** (Vergl. Nr. 88)

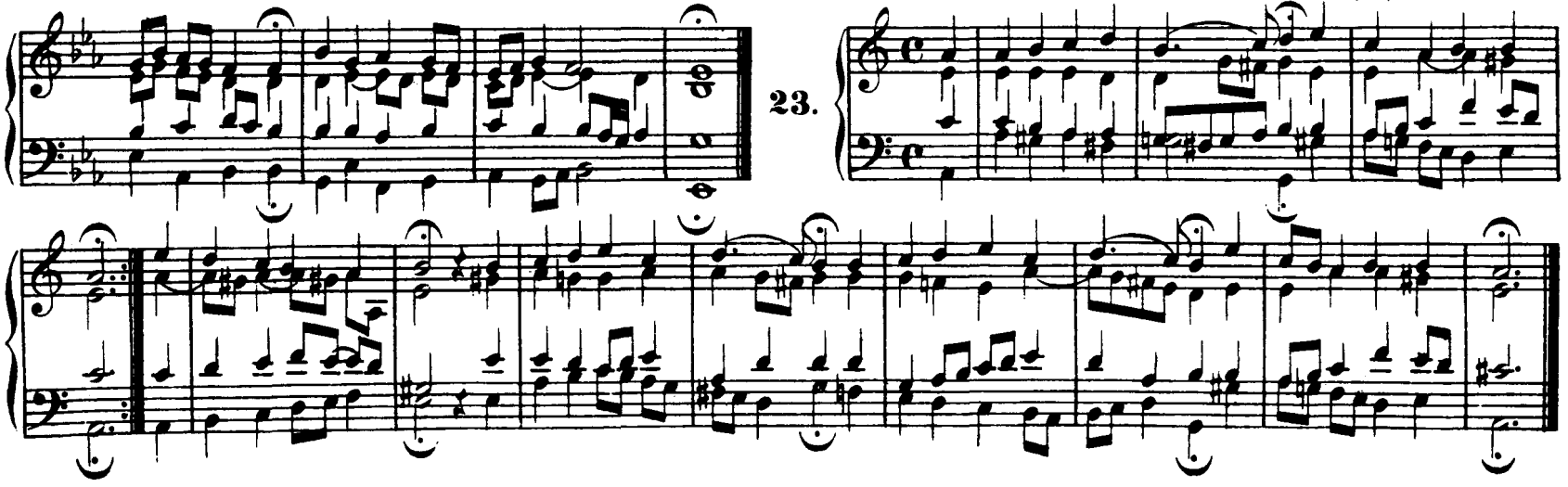

24. Valet will ich dir geben

25. Wo soll ich fliehen hin

26. O Ewigkeit, du Donnerwort

27. Es spricht der Unweisen Mund

28. Nun komm, der Heiden Heiland

29. Freu dich sehr, o meine Seele

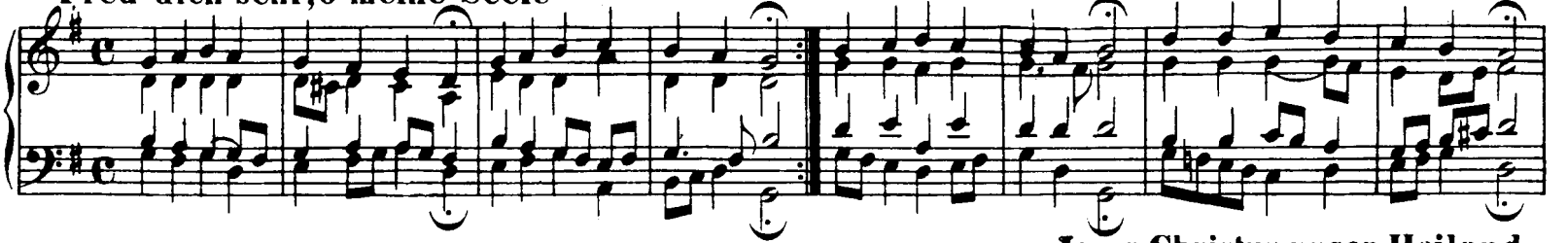

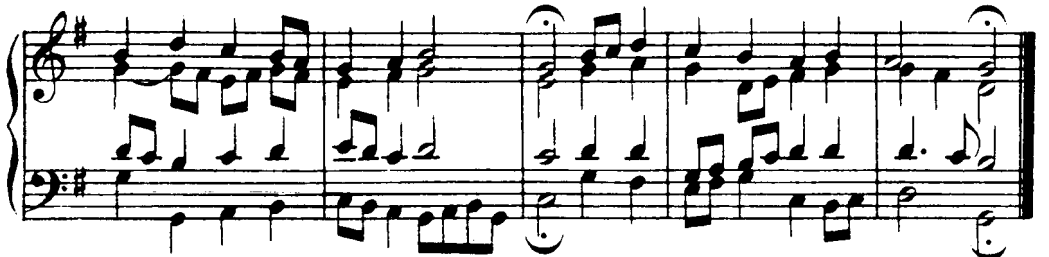

30. Jesus Christus, unser Heiland.

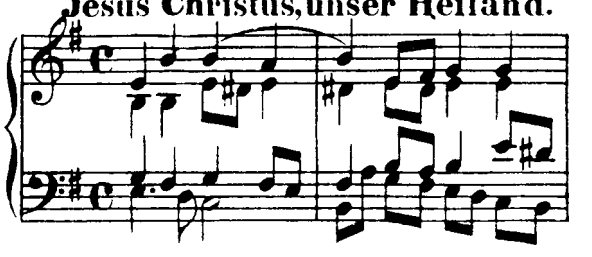

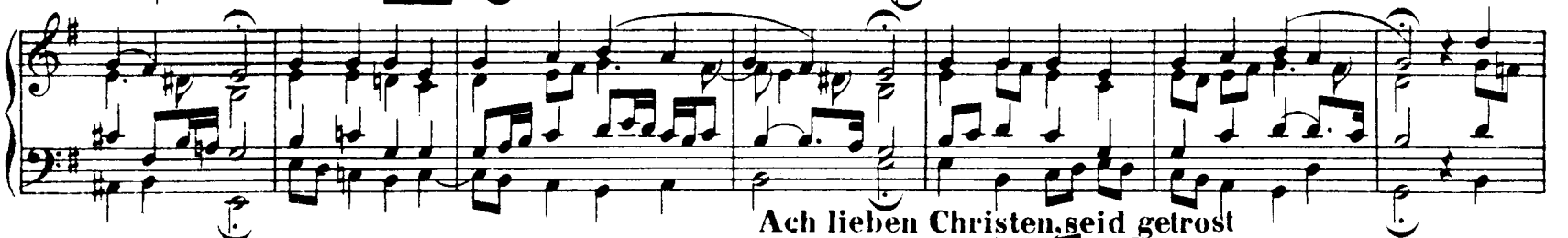

31. Ach lieben Christen, seid getrost

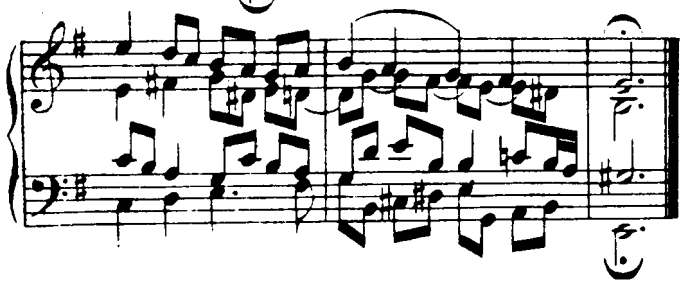

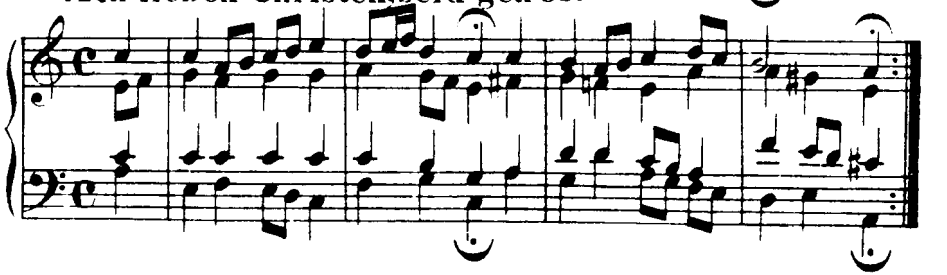

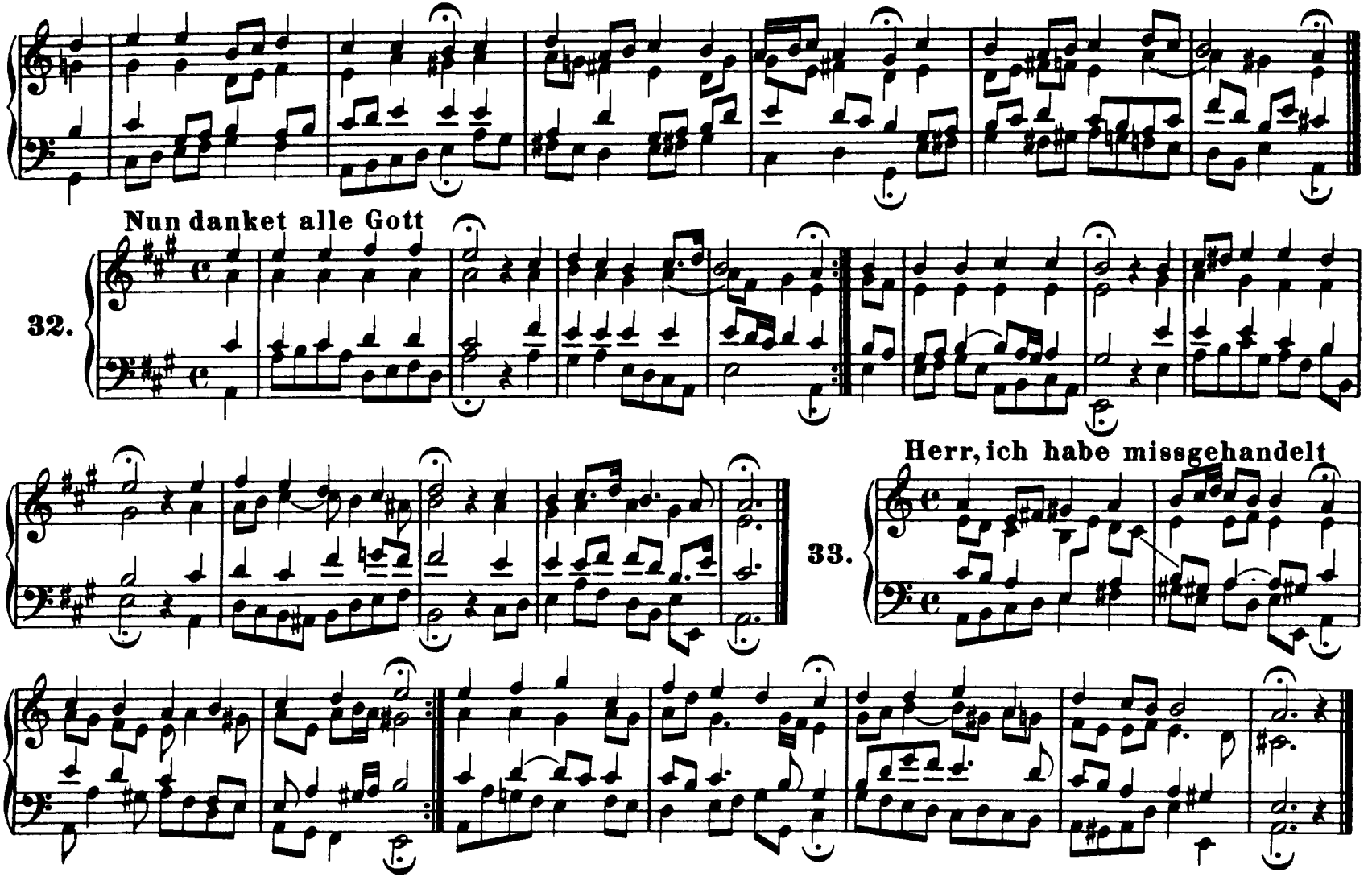
Nun danket alle Gott
32.
33.
Herr, ich habe missgehandelt

34. Erbarm' dich mein, o Herre Gott

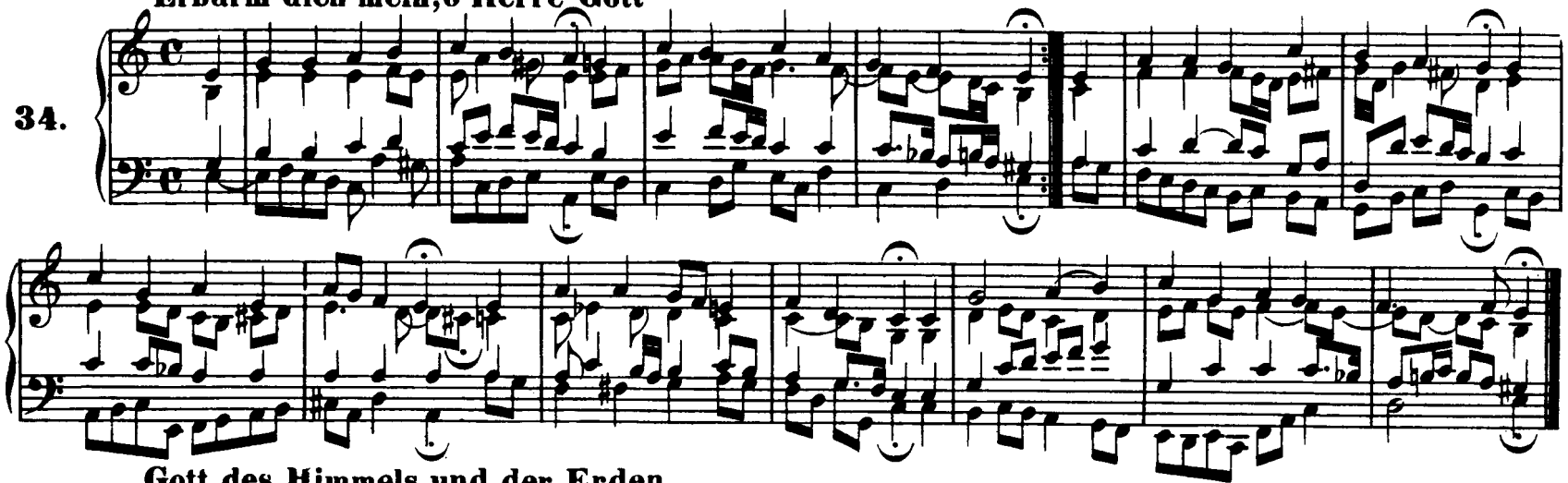

35. Gott des Himmels und der Erden

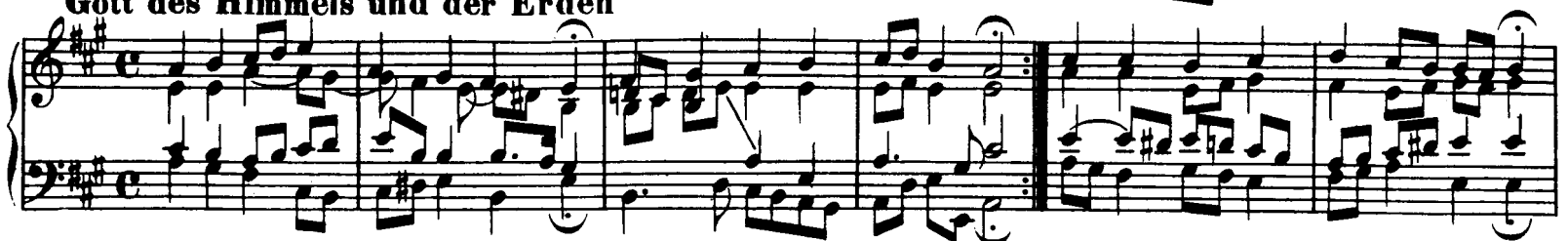

36. Nun bitten wir den heiligen Geist

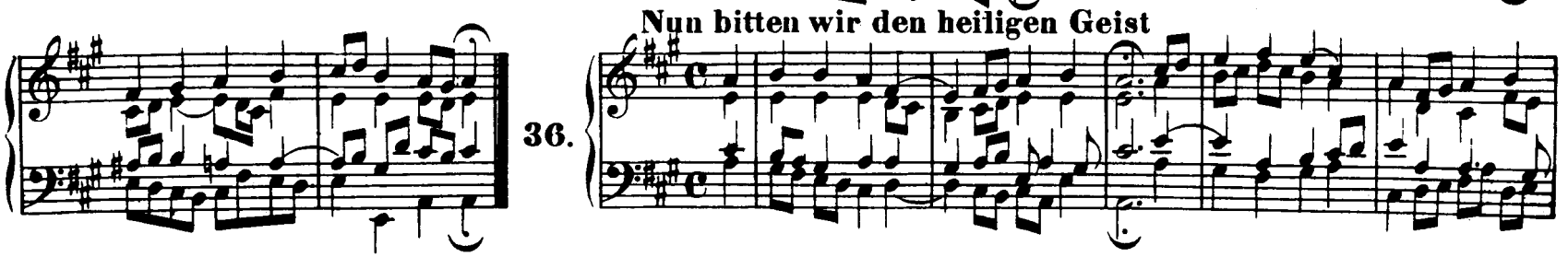

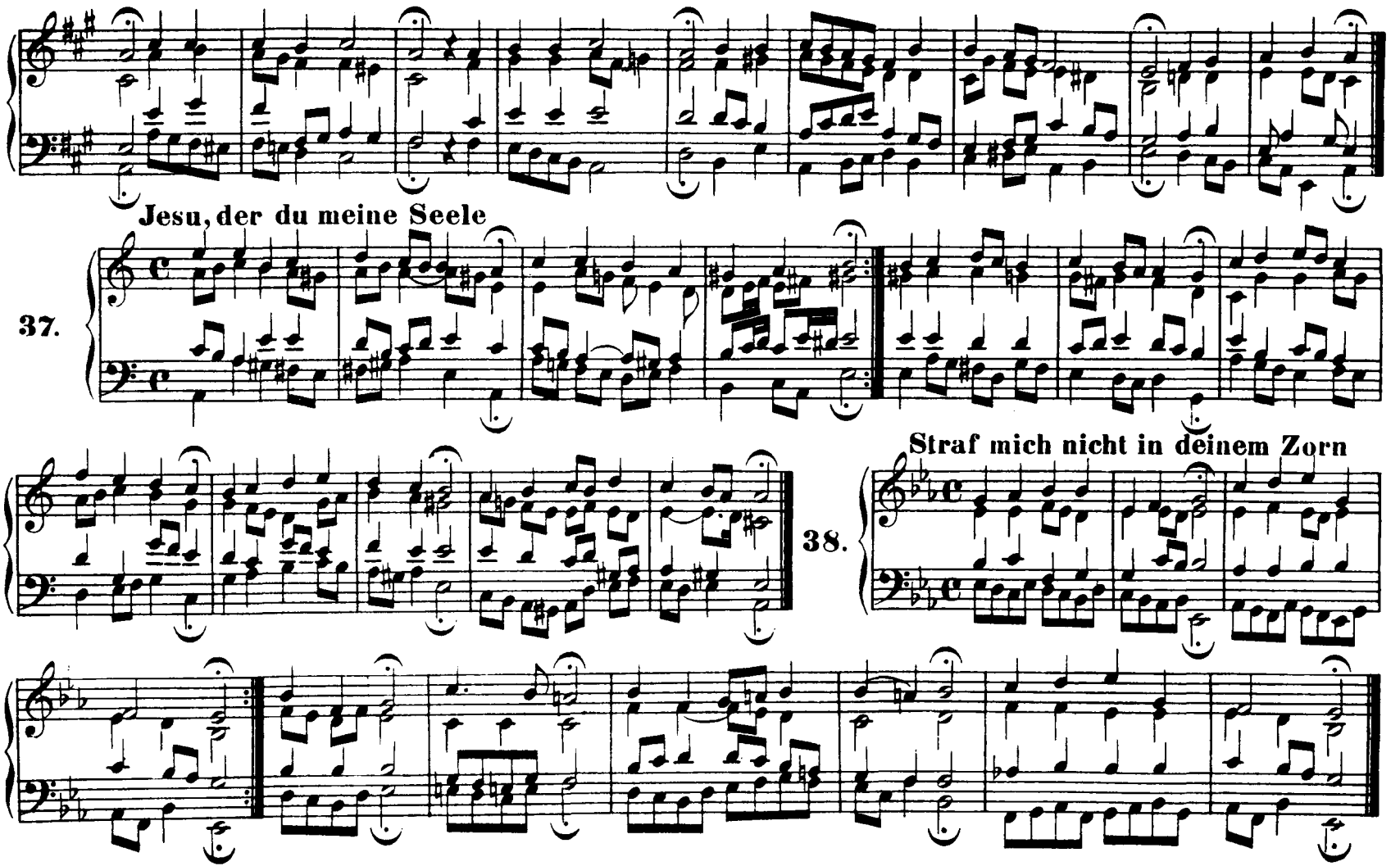
Jesu, der du meine Seele
37.
38.
Straf mich nicht in deinem Zorn

39. Ach was soll ich Sünder machen

40. Ach Gott und Herr

41. Was mein Gott will, das

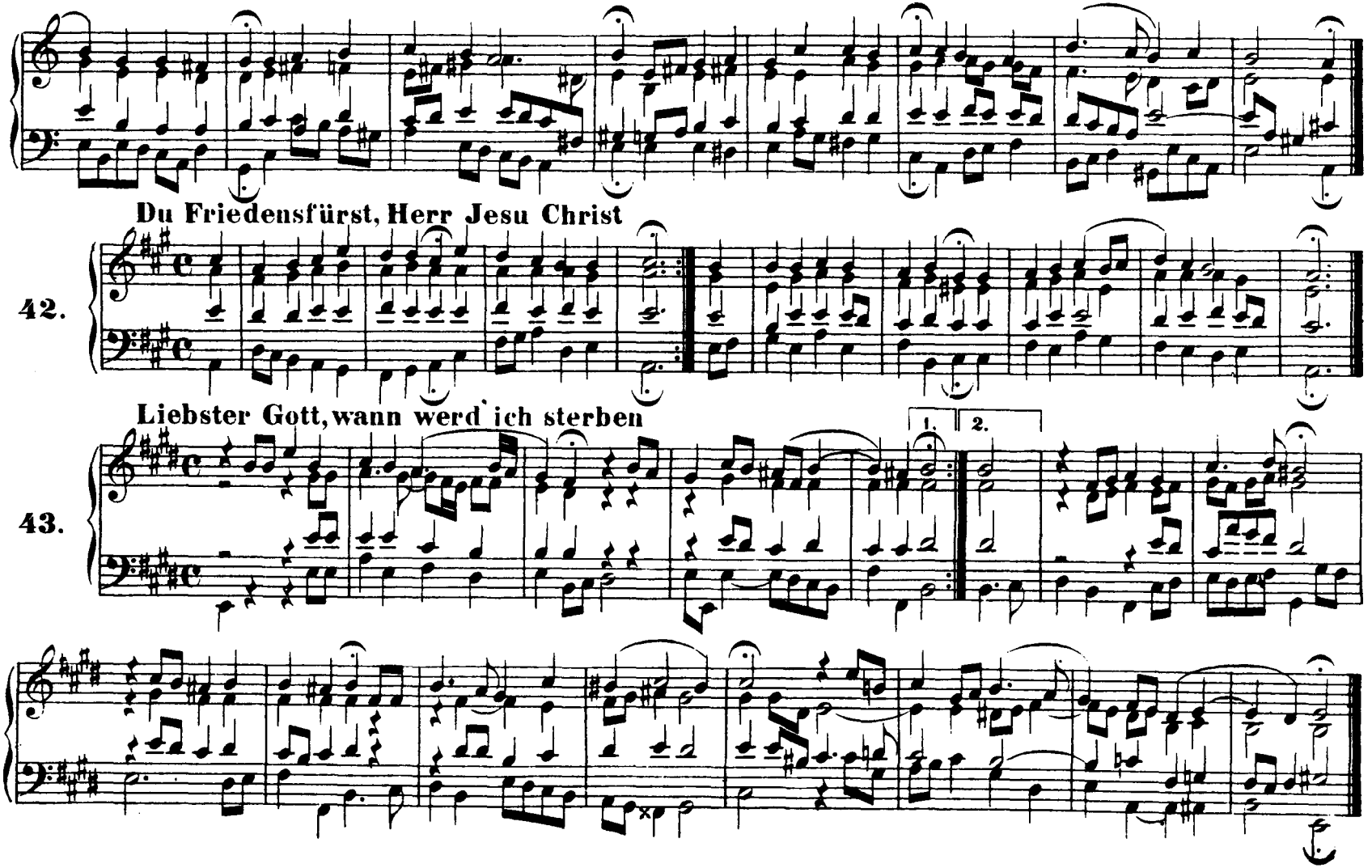
Du Friedensfürst, Herr Jesu Christ
42.
Liebster Gott, wann werd ich sterben
43.
1.
2.

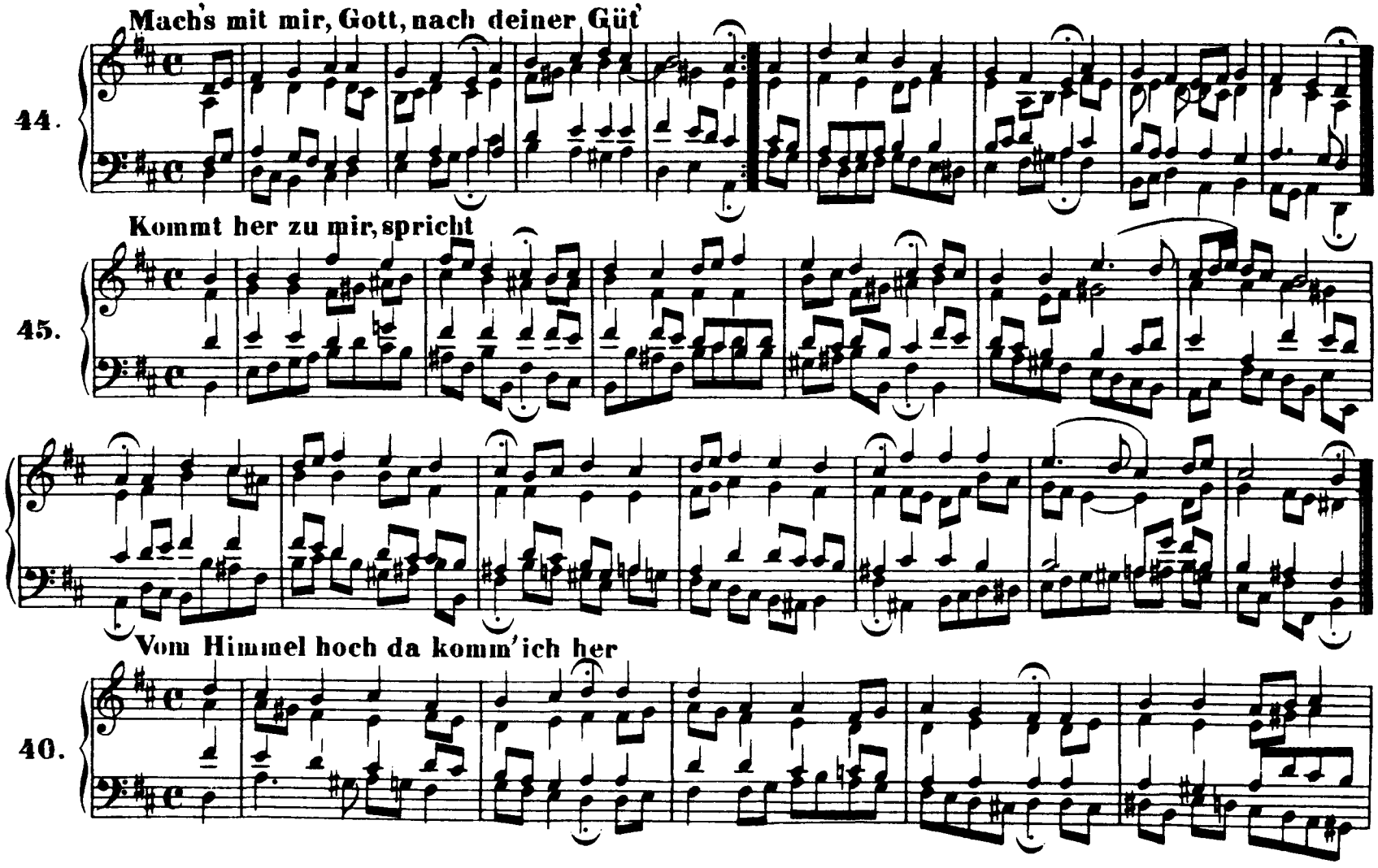
Mach's mit mir, Gott, nach deiner Güt'
44.
Kommt her zu mir, spricht
45.
Vom Himmel hoch da komm' ich her
40.

47. Vater unser im Himmelreich

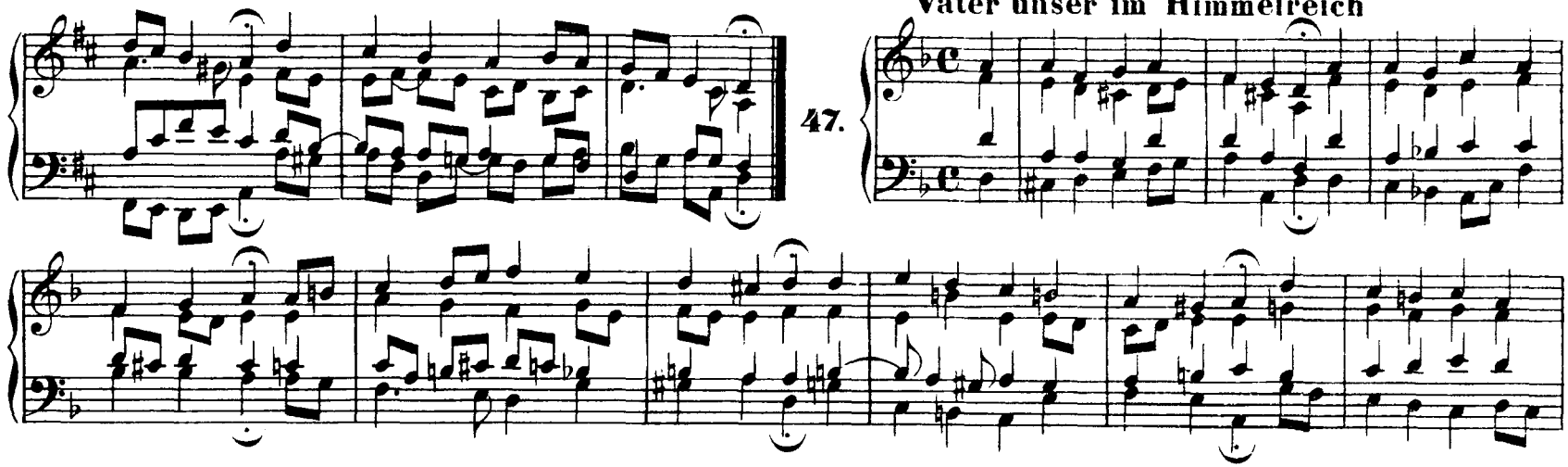

48. Ach wie nichtig, ach wie flüchtig

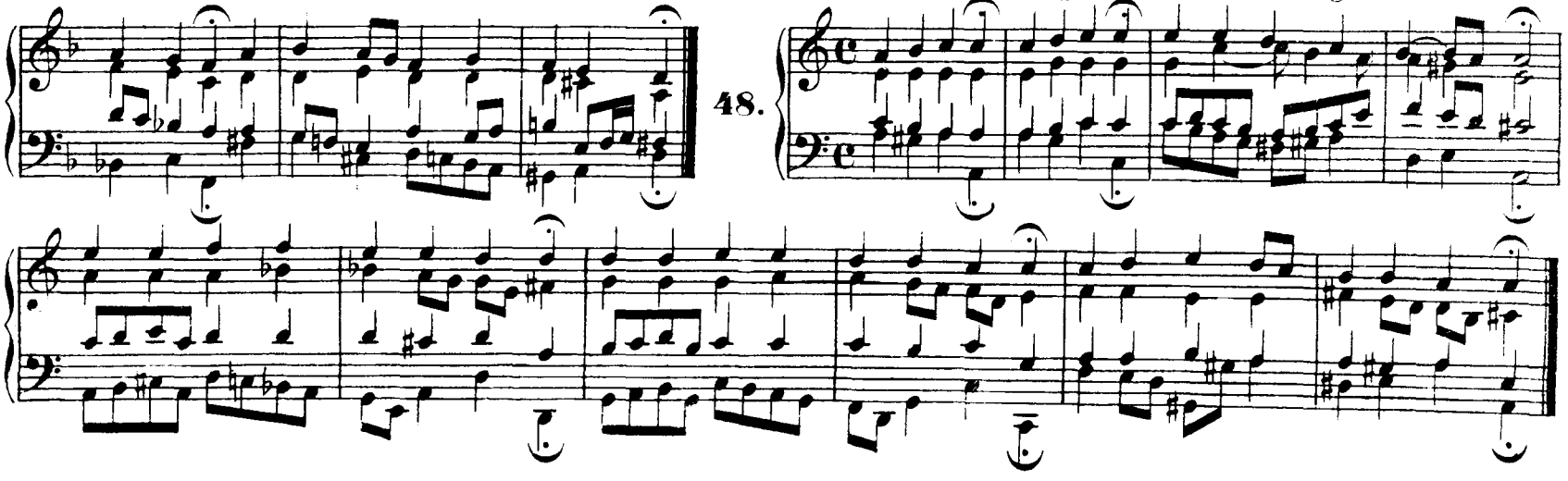

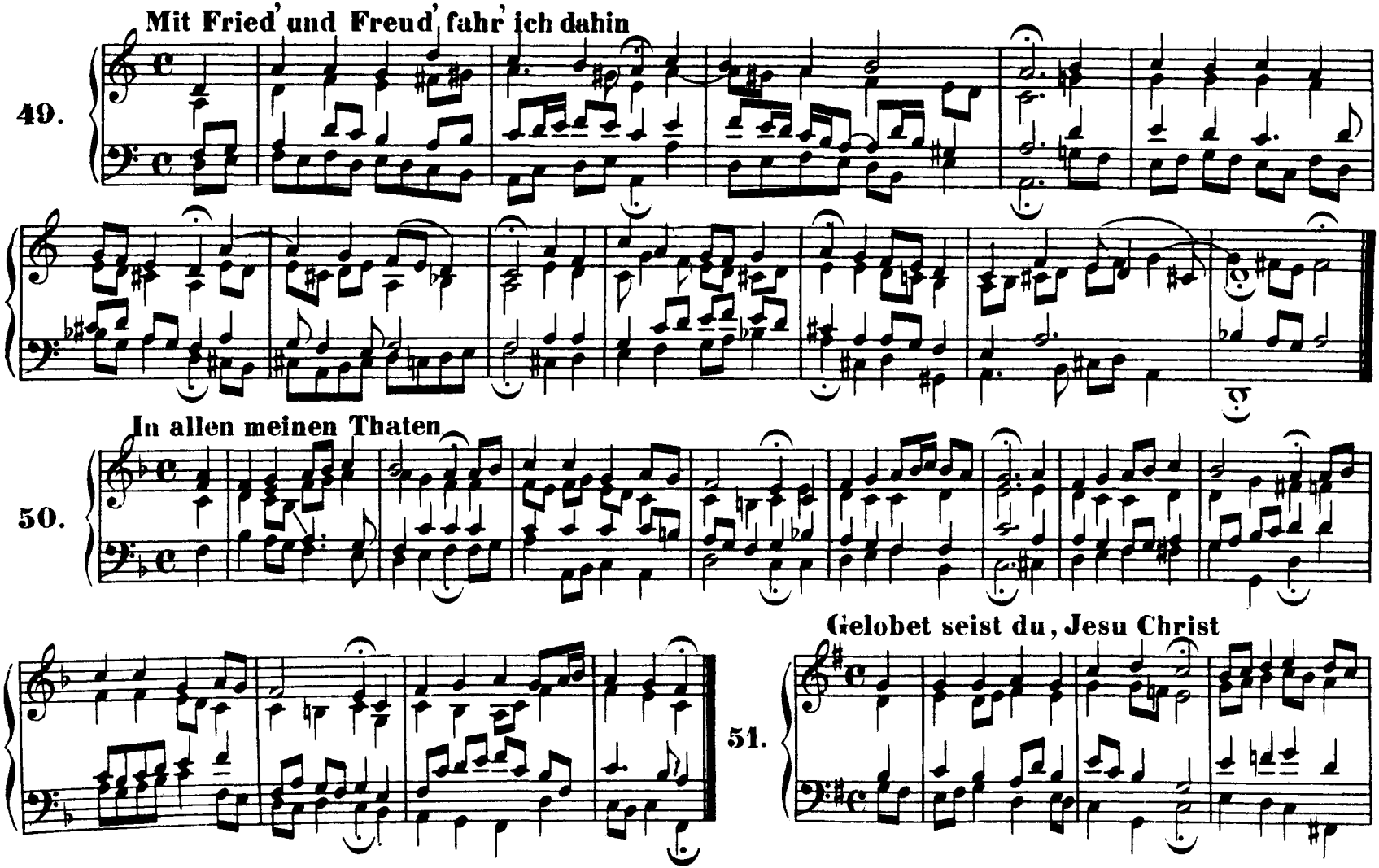
Mit Fried' und Freud' fahr' ich dahin
49.
In allen meinen Thaten
50.
Gelobet seist du, Jesu Christ
51.

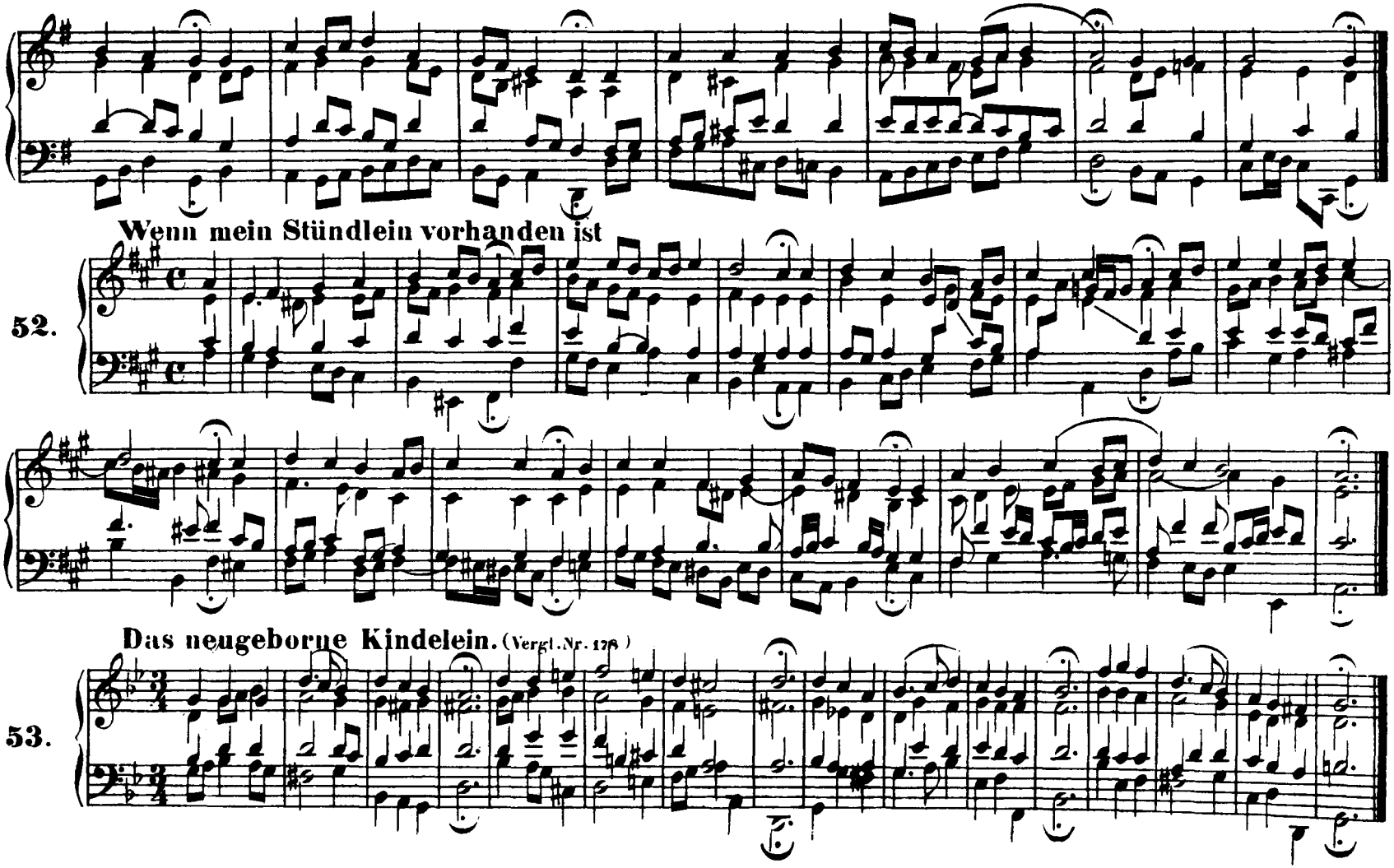
Wenn mein Stündlein vorhanden ist
52.
Das neugeborne Kindelein. (Vergl. Nr. 178.)
53.

54. Lobt Gott, ihr Christen allzugleich

55. Wir Christenleut'

56. Christum wir sollen loben schon

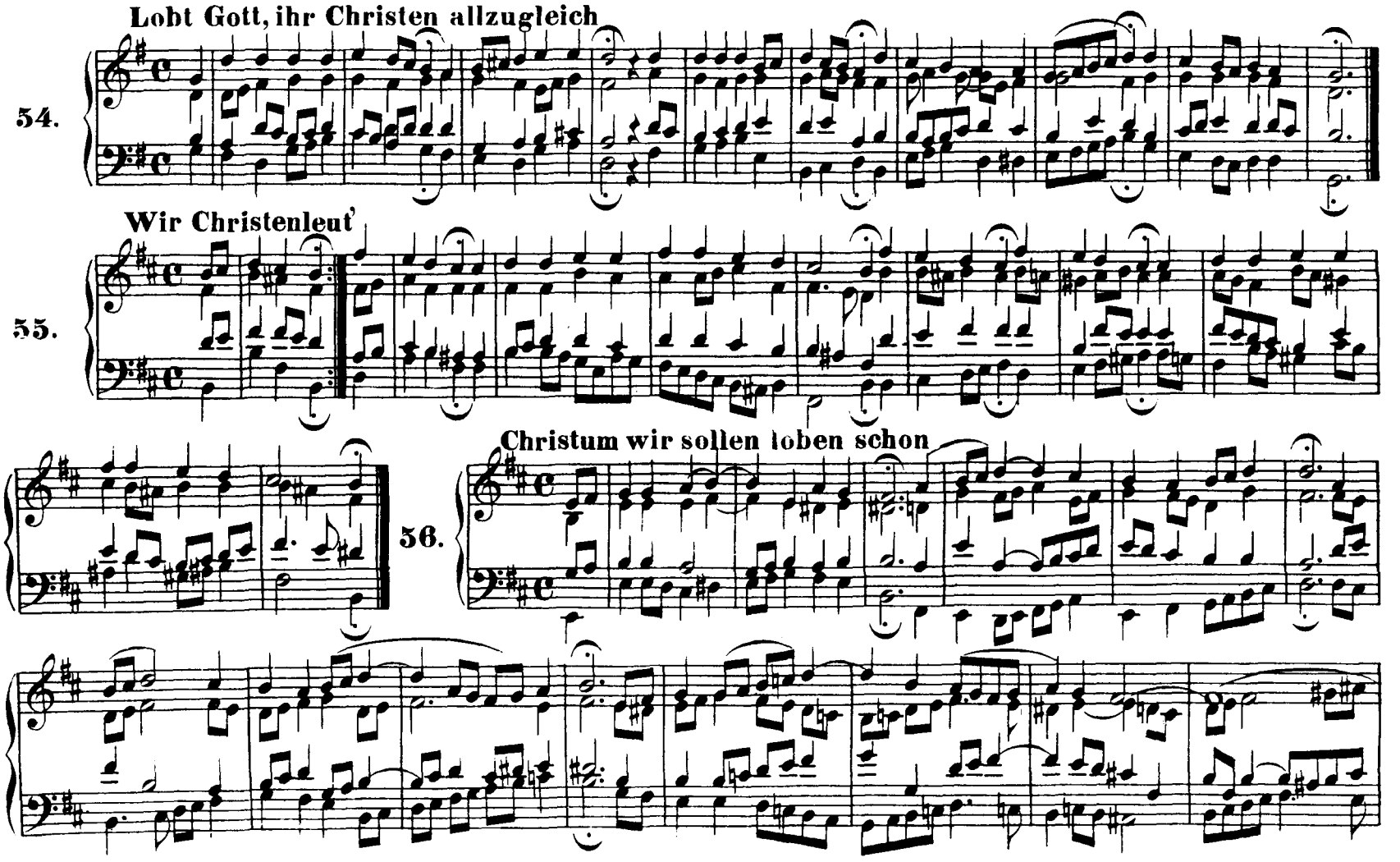

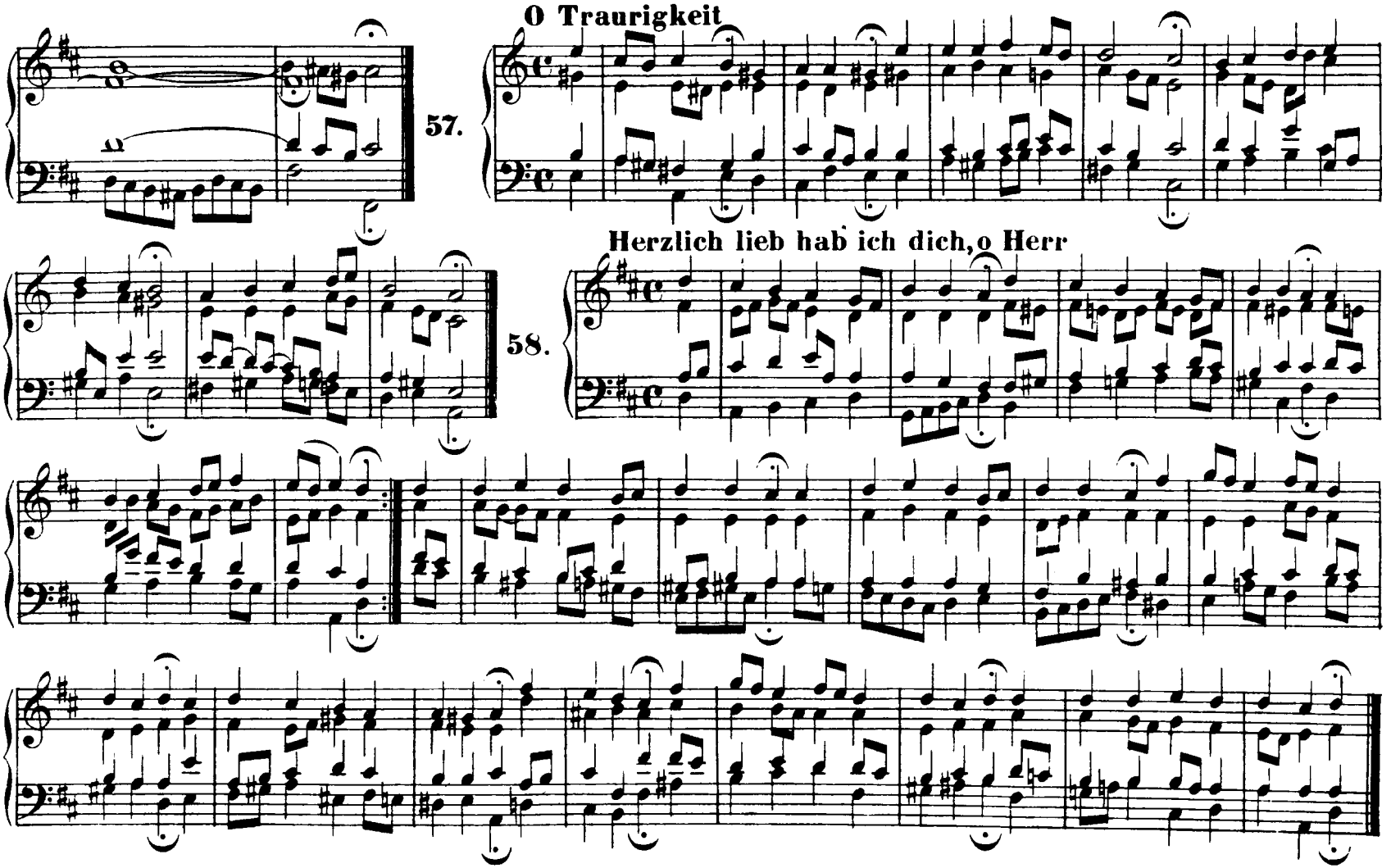
57.
O Traurigkeit
58.
Herzlich lieb hab ich dich, o Herr

59. Herzliebster Jesu, was hast du

60. Ich freue mich in dir

61. Jesu Leiden, Pein und Tod

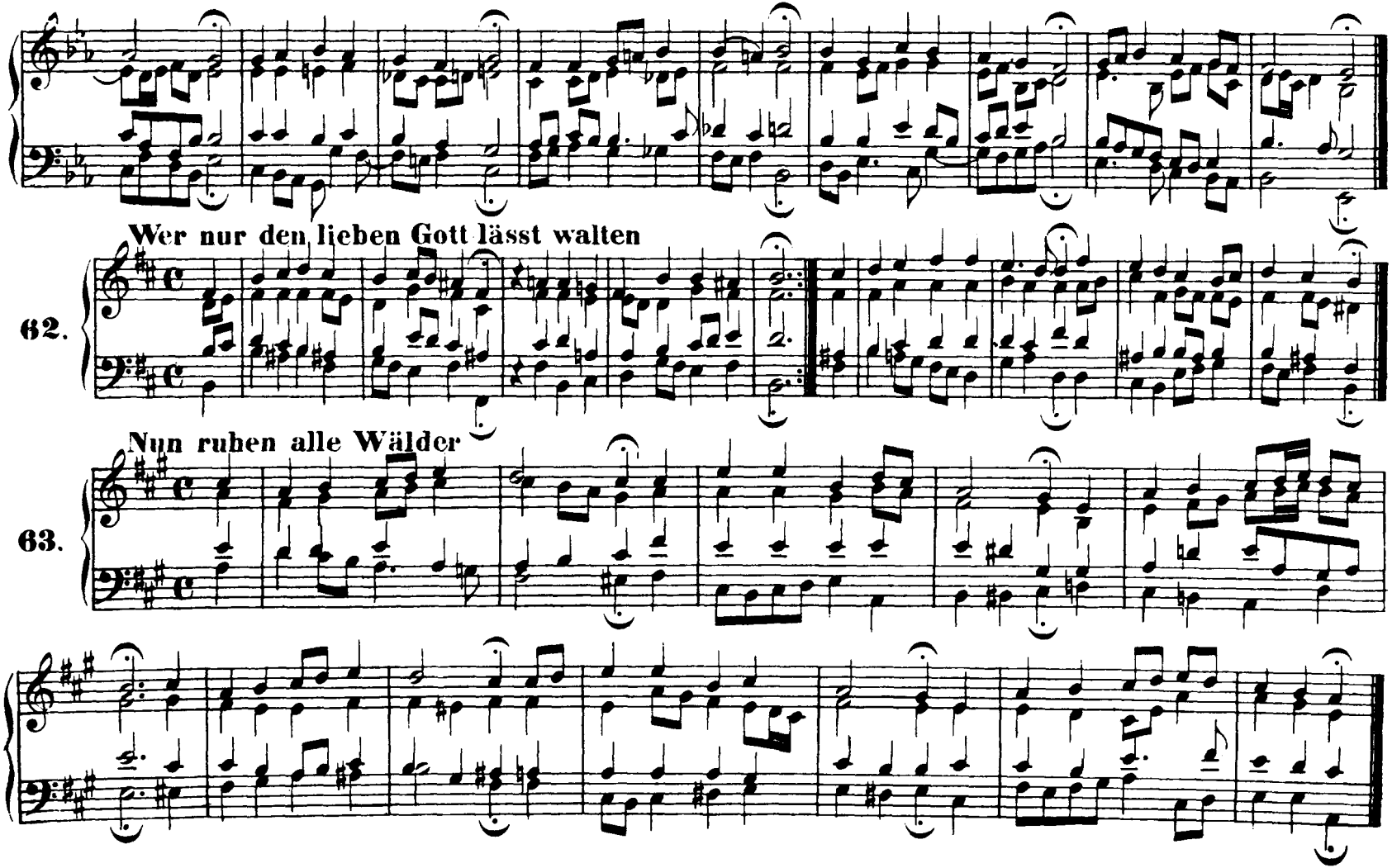
Wer nur den lieben Gott lässt walten
62.
Nun ruhen alle Wälder
63.

64. **Freu' dich sehr, o meine Seele** (Vergl. Nr. 256)

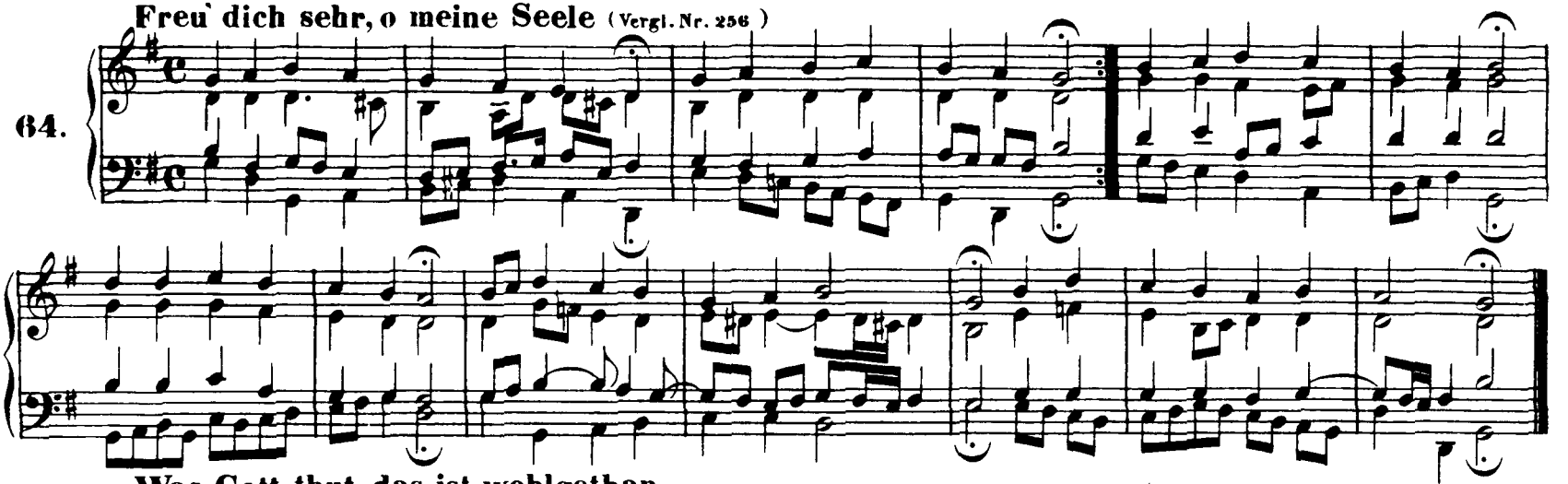

65. **Was Gott thut, das ist wohlgethan**

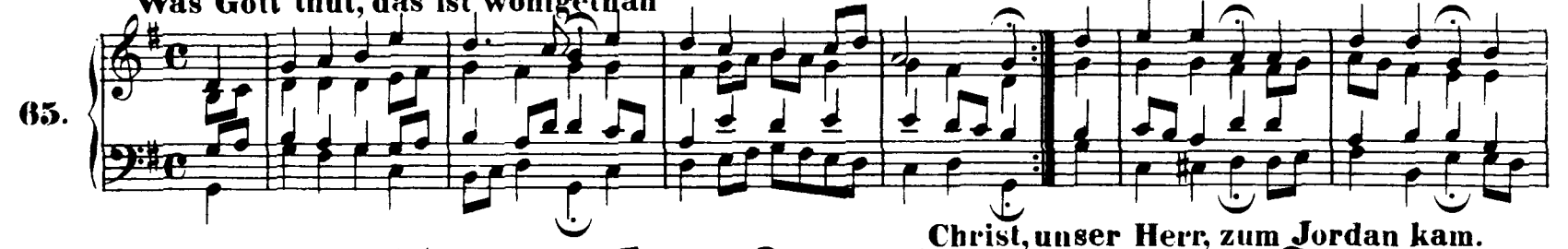

66. **Christ, unser Herr, zum Jordan kam.**

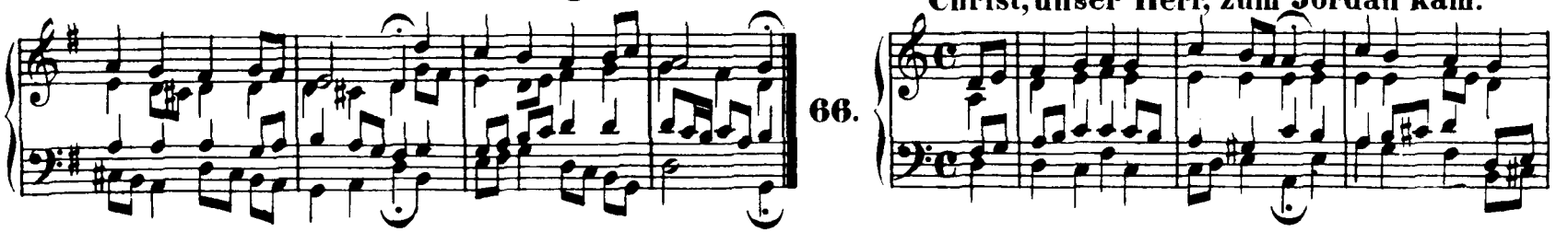

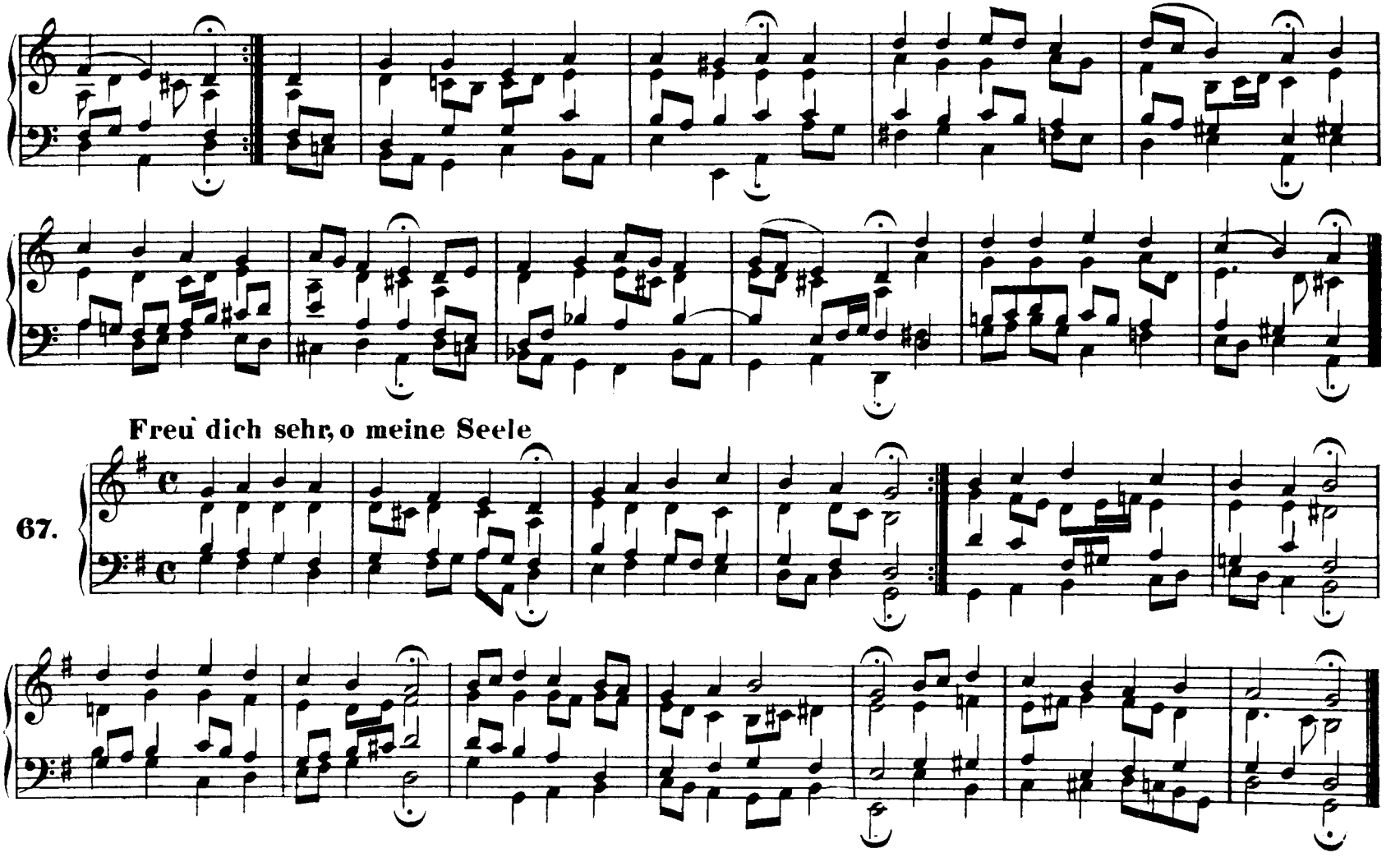
Freu dich sehr, o meine Seele
67.

68. Wenn wir in höchsten Nöthen sein

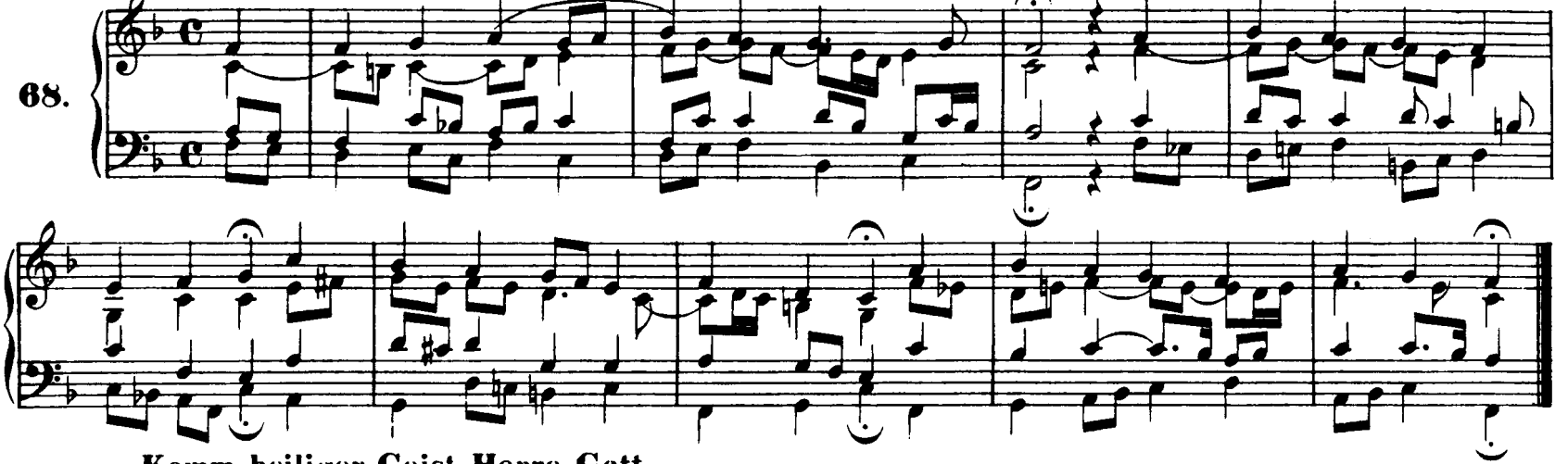

69. Komm, heiliger Geist, Herre Gott

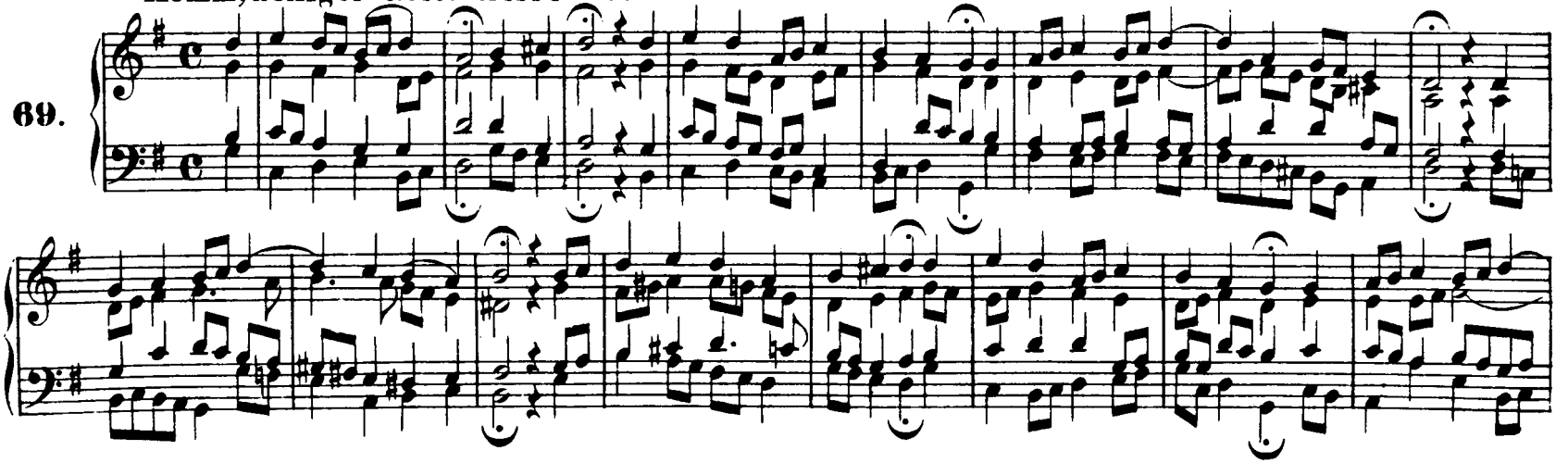

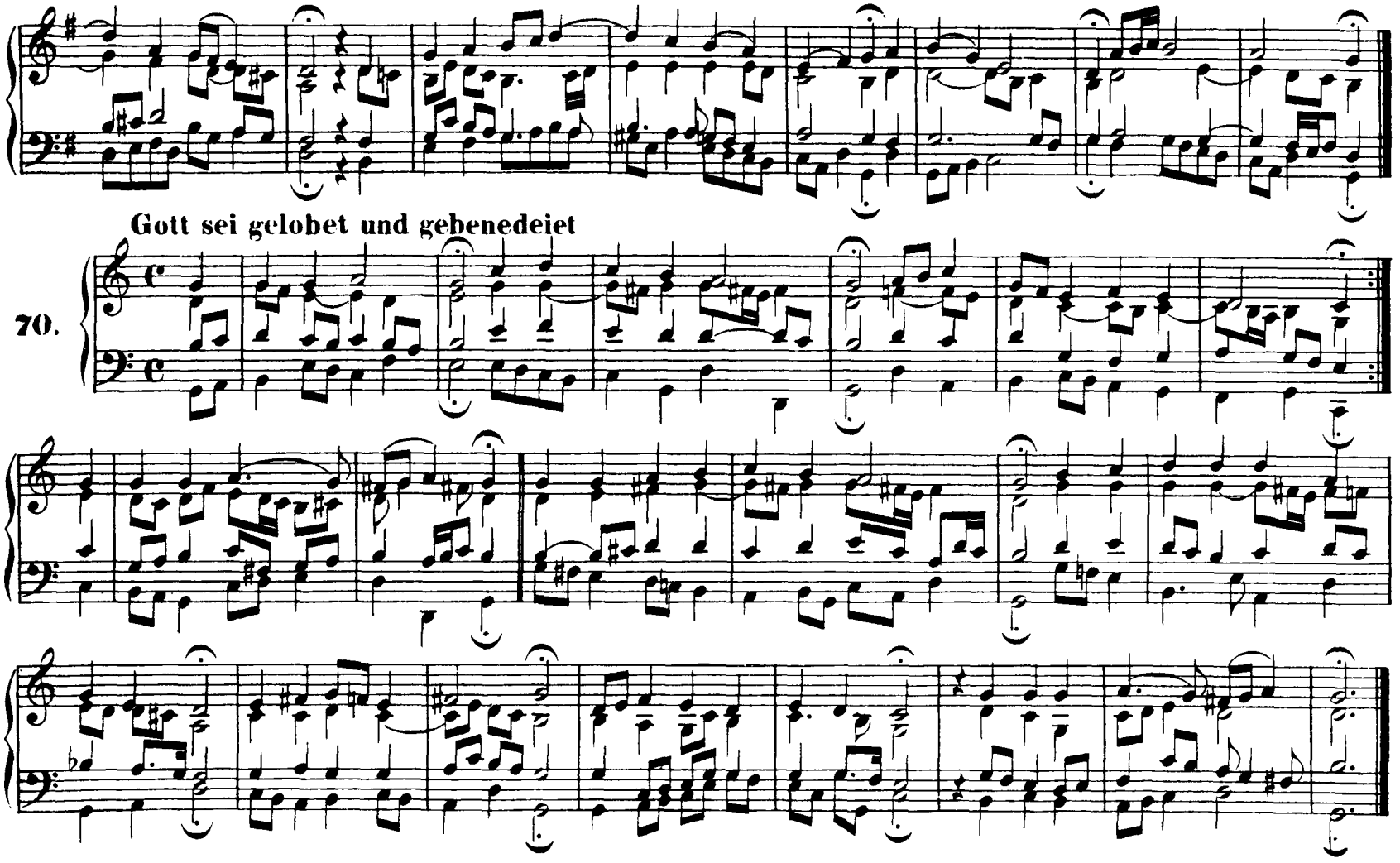
Gott sei gelobet und gebenedeiet
70.

71. Ich ruf' zu dir, Herr Jesu Christ

72. Erhalt uns, Herr, bei deinem Wort

73. Herr Jesu Christ, du höchstes Gut

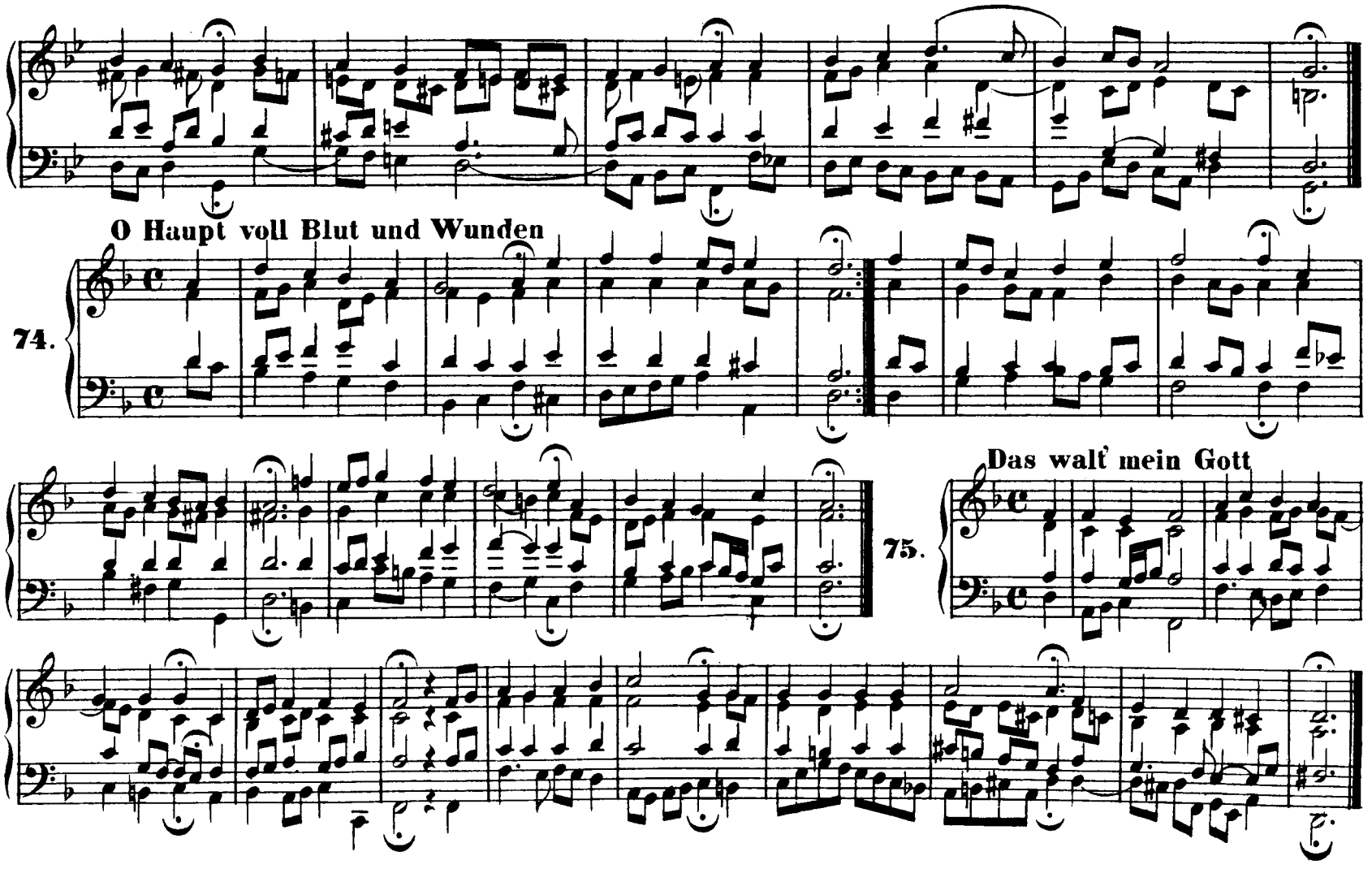
O Haupt voll Blut und Wunden
74.
Das walt' mein Gott
75.

76. Freu' dich sehr, o meine Seele

77. In dich hab ich gehoffet, Herr

78. Herzliebster Jesu, was hast du

79. Heut triumphiret Gottes Sohn

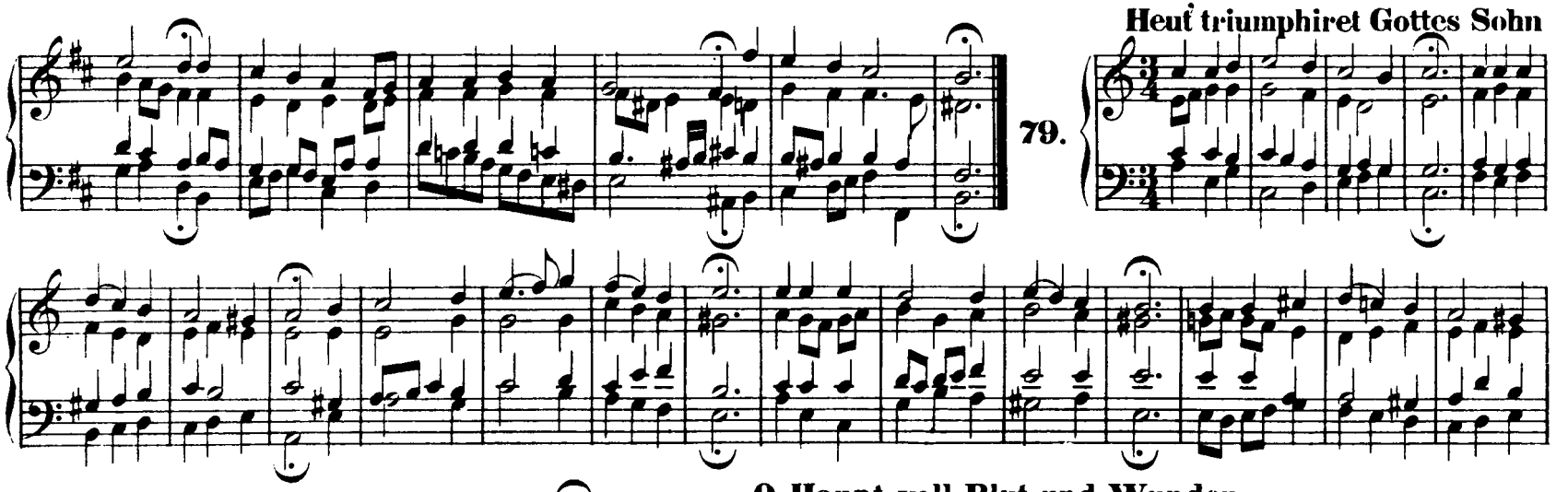

80. O Haupt voll Blut und Wunden

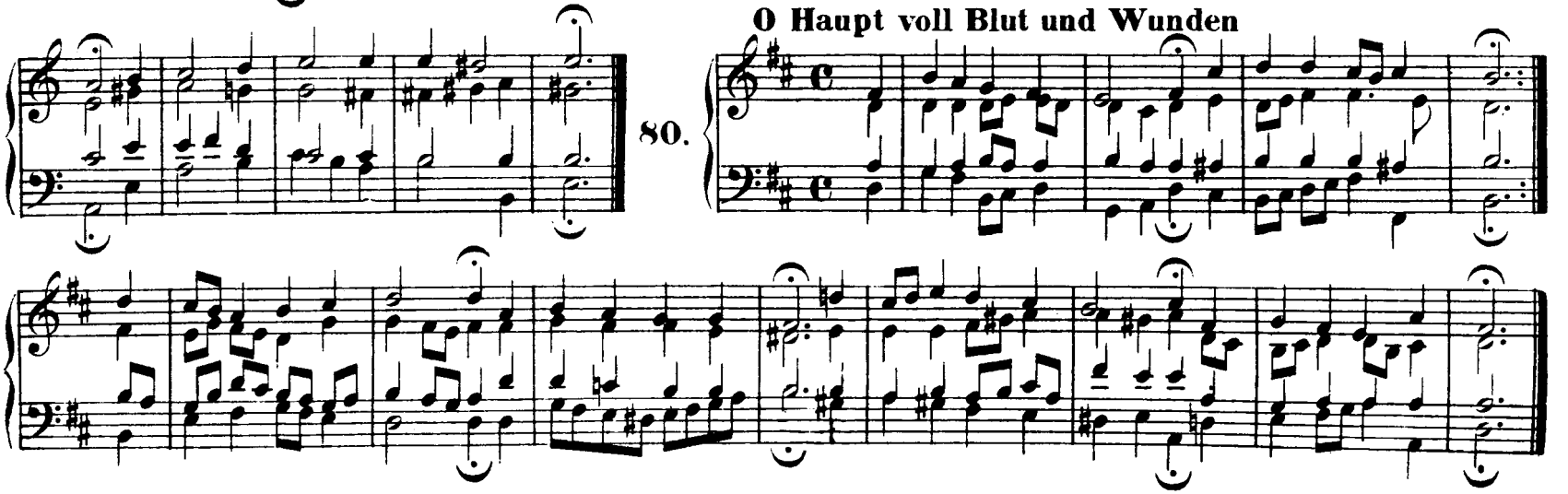

81. Christus, der uns selig macht

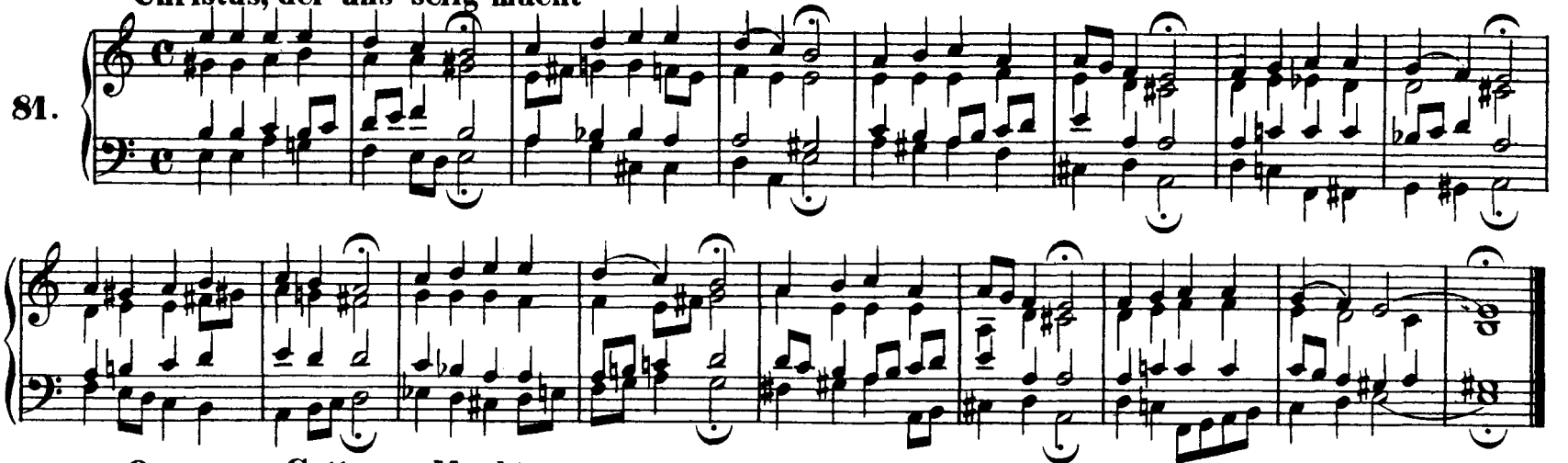

82. O grosser Gott von Macht

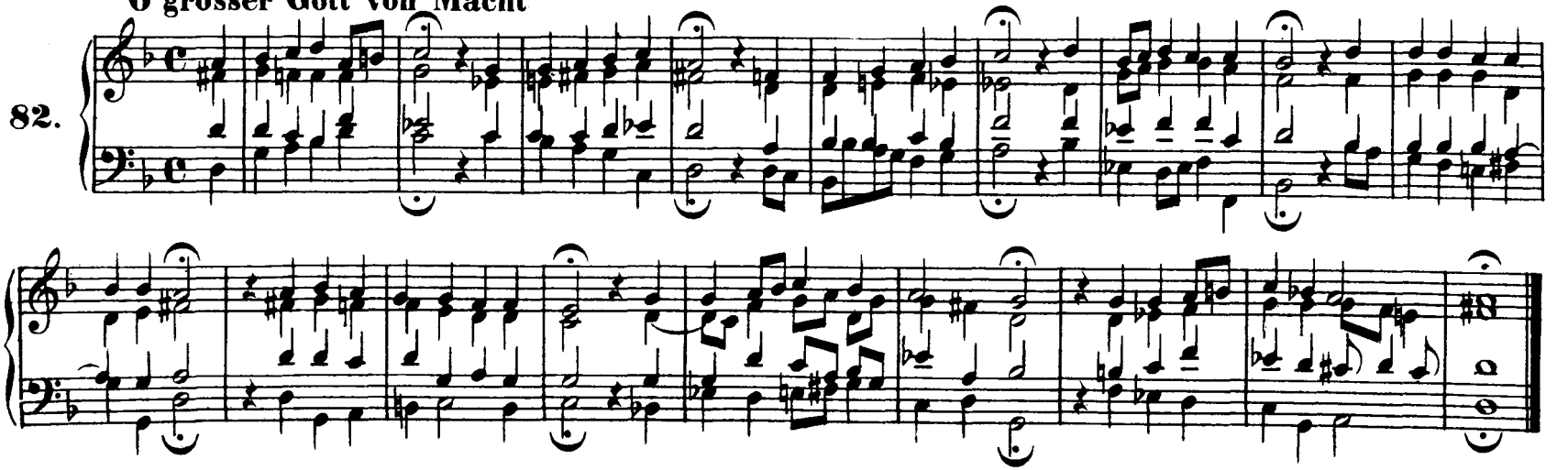

Jesu Leiden, Pein und Tod

83.

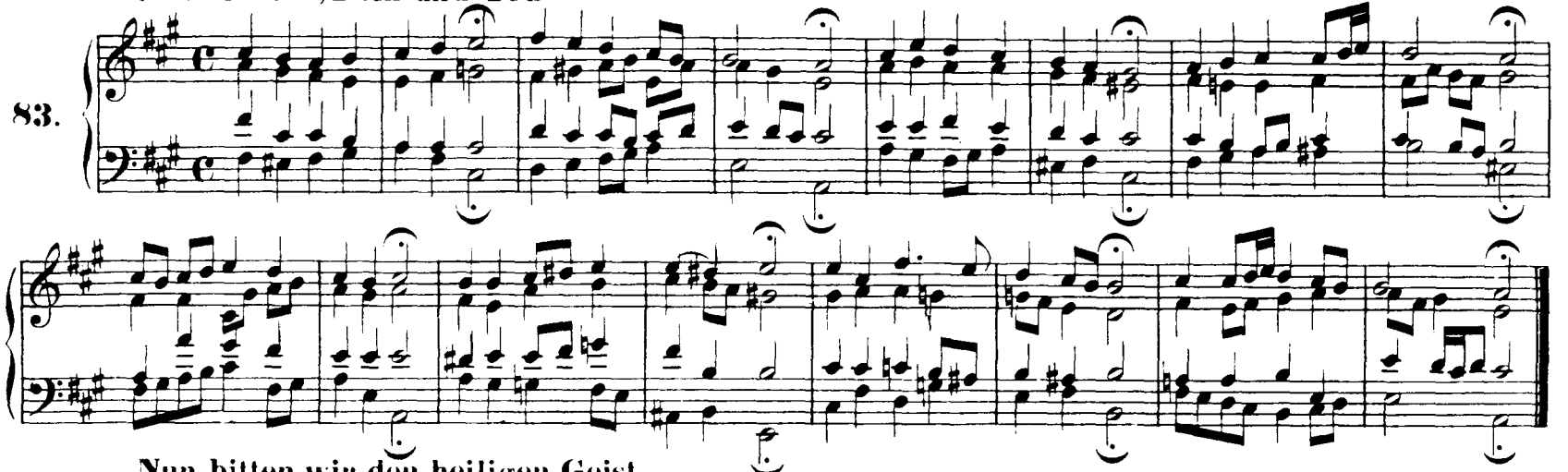

Nun bitten wir den heiligen Geist

84.

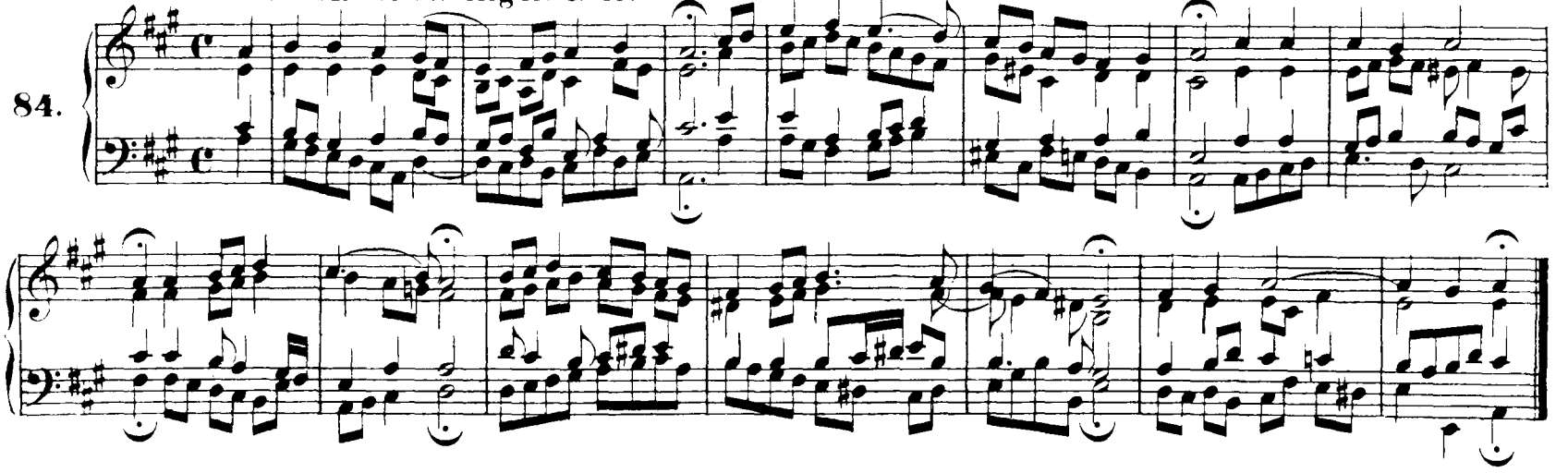

85. **O Gott, du frommer Gott**

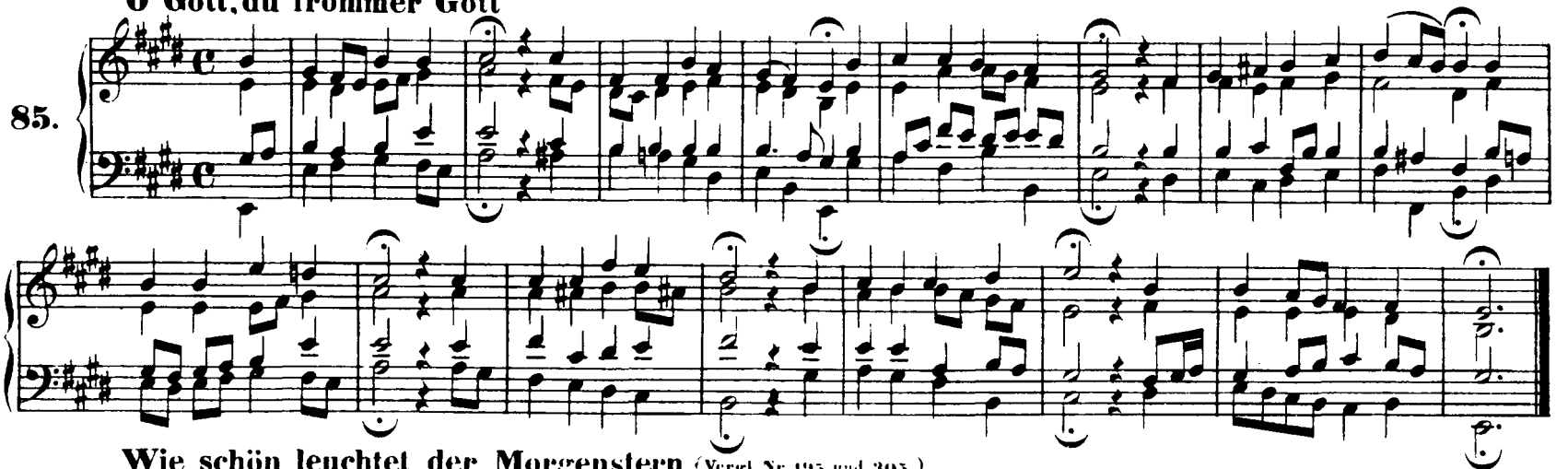

86. **Wie schön leuchtet der Morgenstern** (Vergl. Nr. 195 und 305)

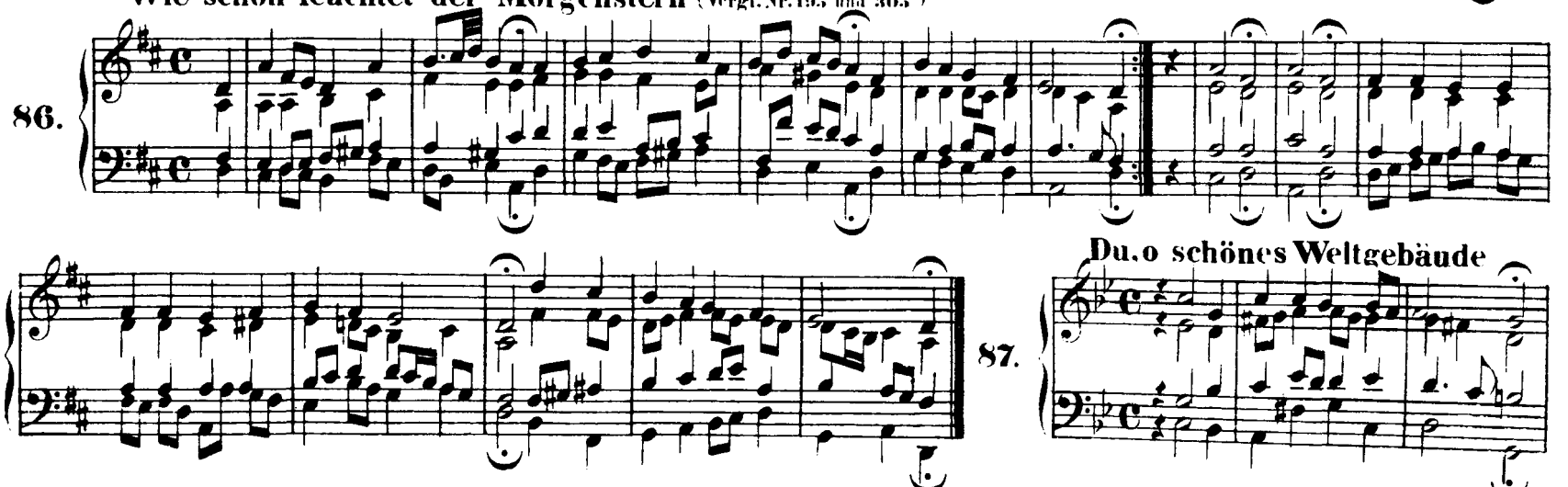

87. **Du, o schönes Weltgebäude**

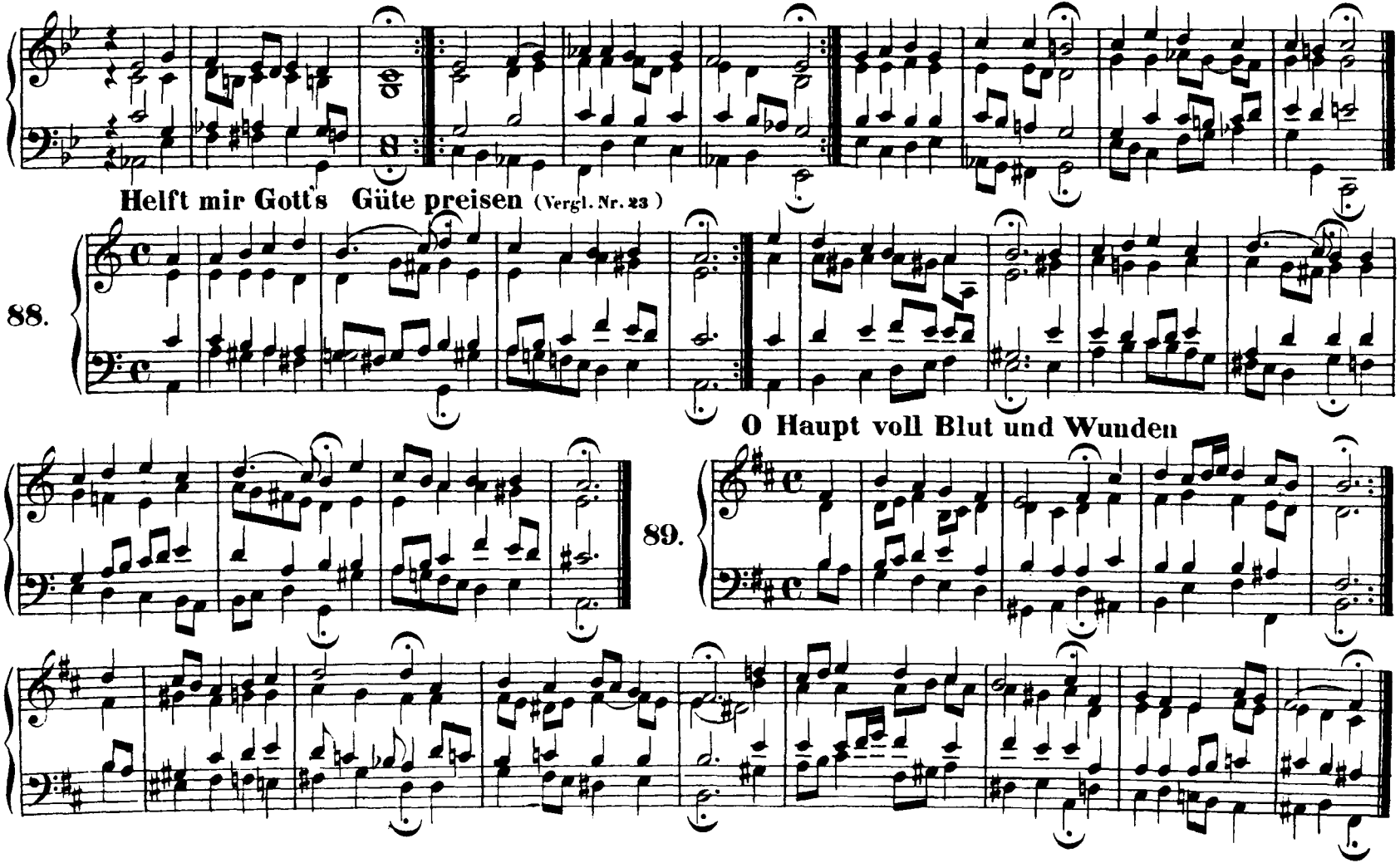
Helft mir Gott's Güte preisen (Vergl. Nr. 23)
88.
O Haupt voll Blut und Wunden
89.

90. **Hast du denn, Jesu, dein Angesicht**

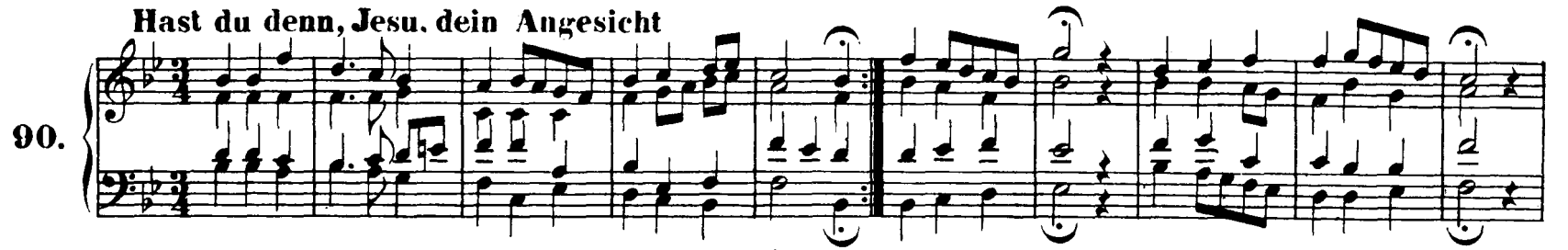

91. **Verleih uns Frieden gnädiglich** (Vergl. Nr. 259)

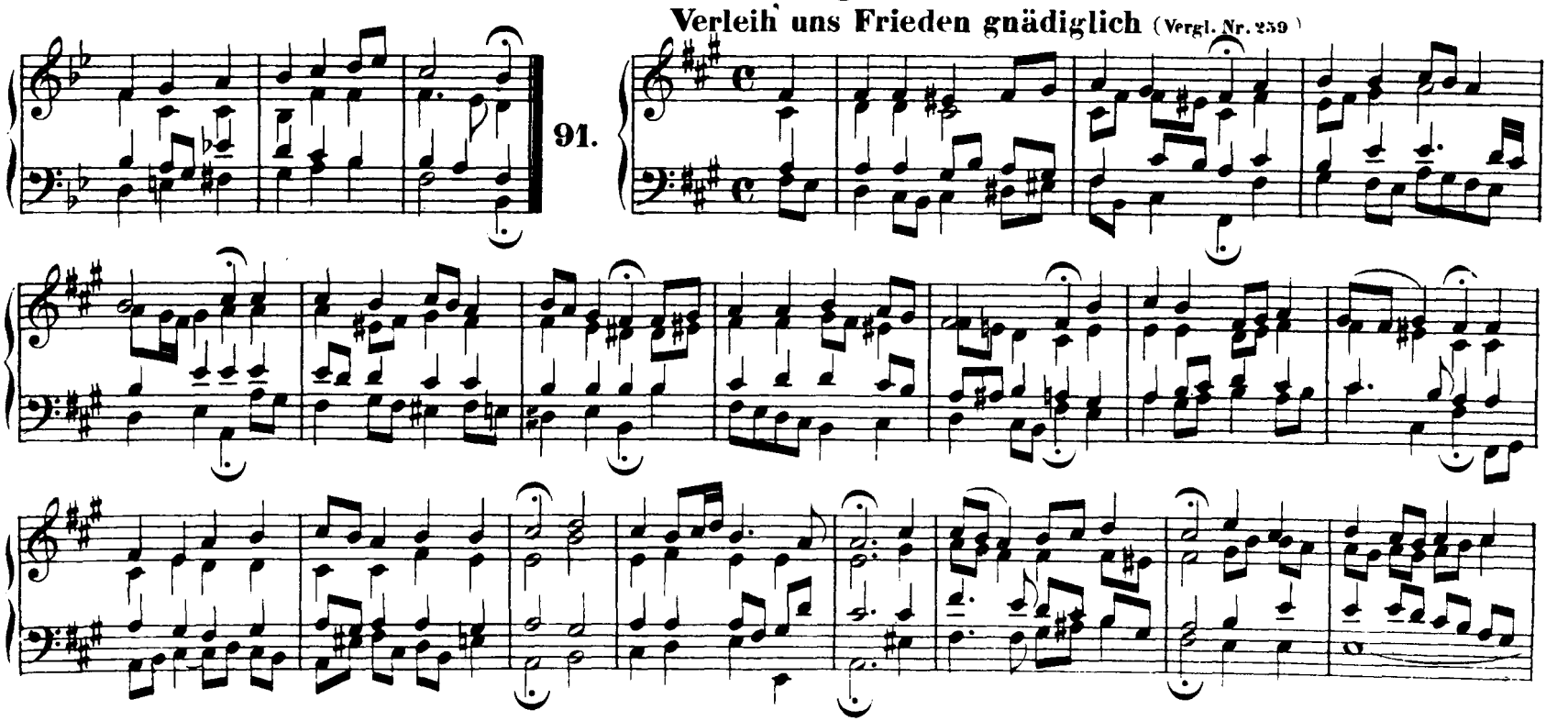

92. O Jesu Christ, du höchstes Gut

93. Wach' auf, mein Herz (Vergl. Nr. 257)

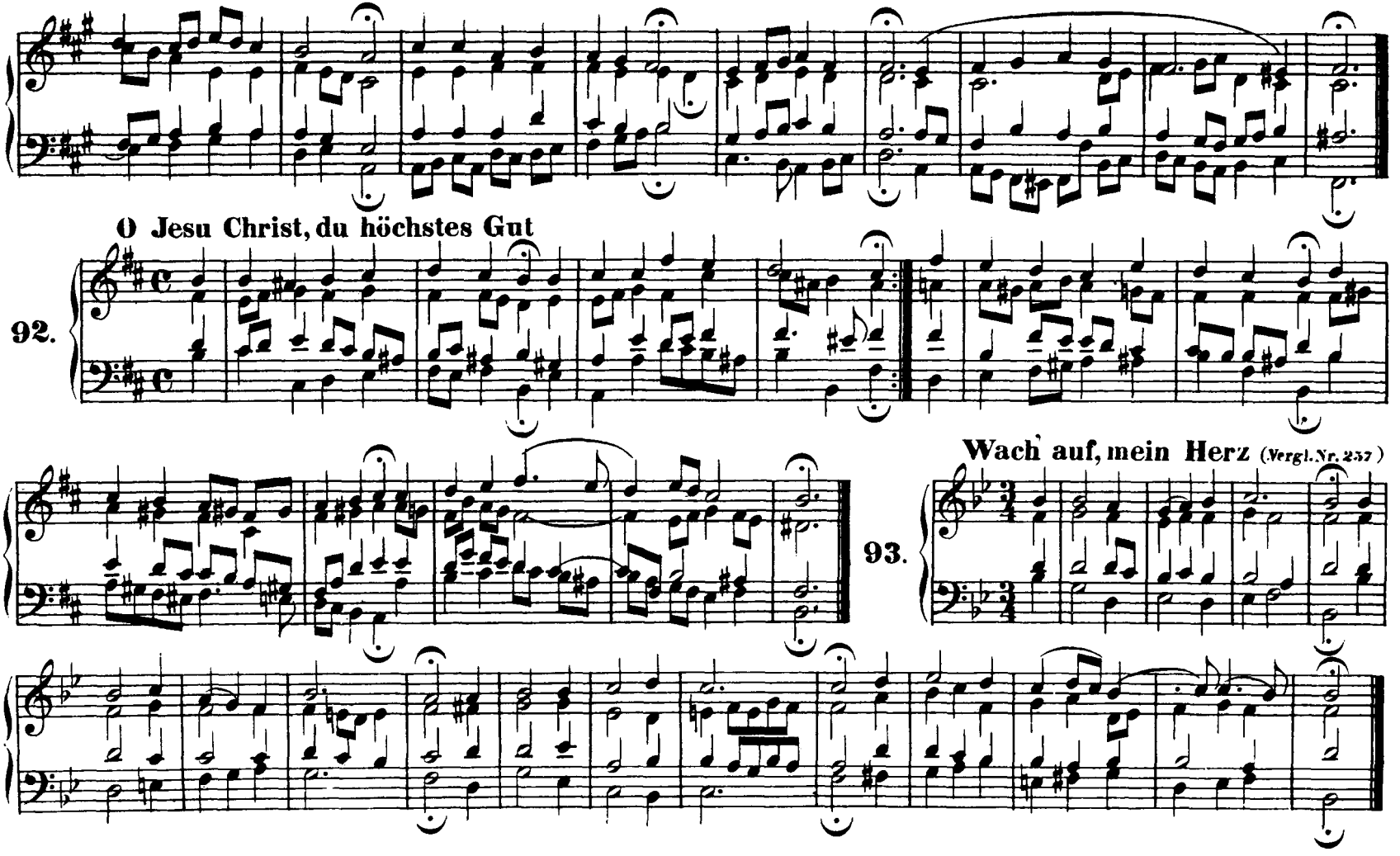

94. Warum betrübst du dich, mein Herz

95. Werde munter, mein Gemüthe

96. Jesu, meine Freude

97. Nun bitten wir den heiligen Geist

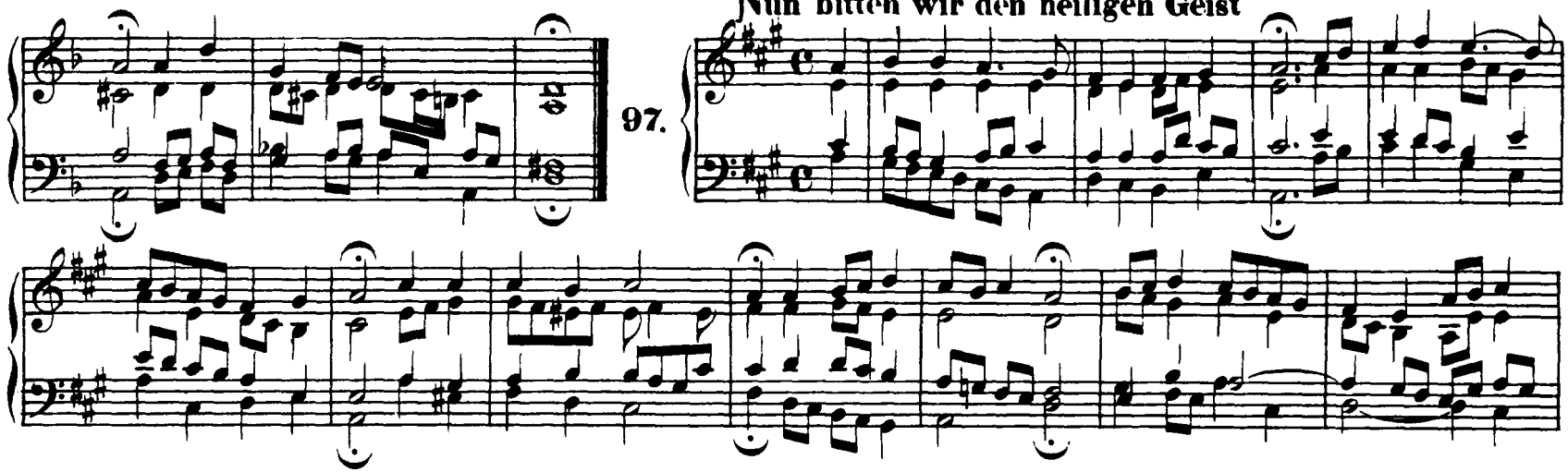

98. O Haupt voll Blut und Wunden

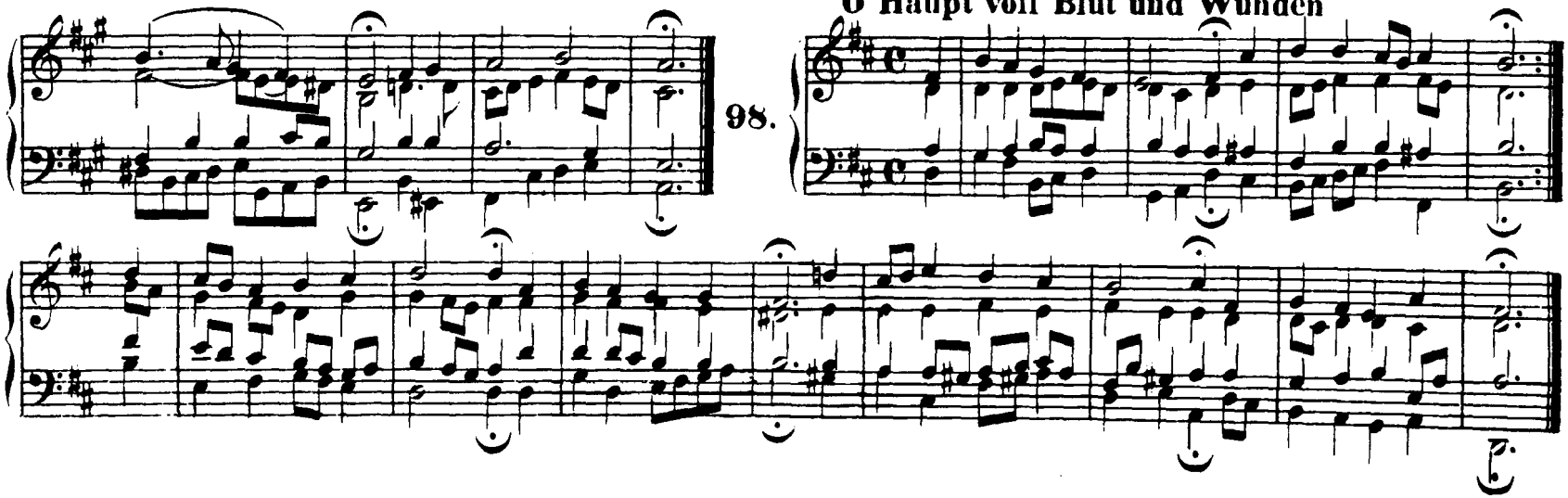

99. Helft mir Gott's Güte preisen

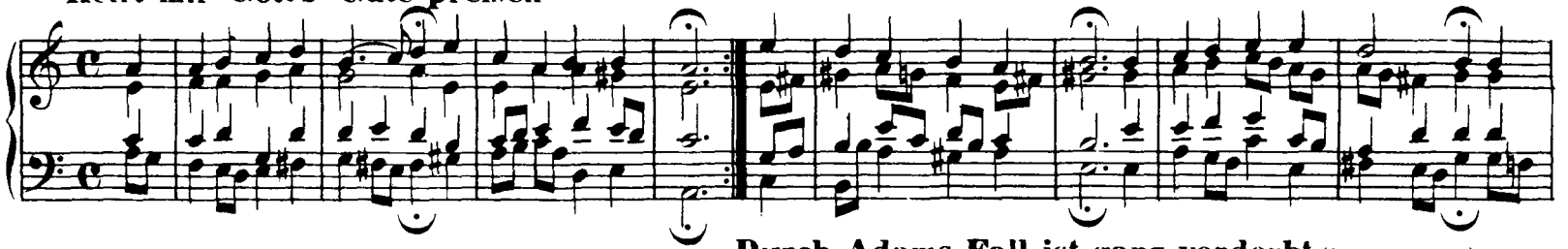

100. Durch Adams Fall ist ganz verderbt (Vergl. Nr. 126.)

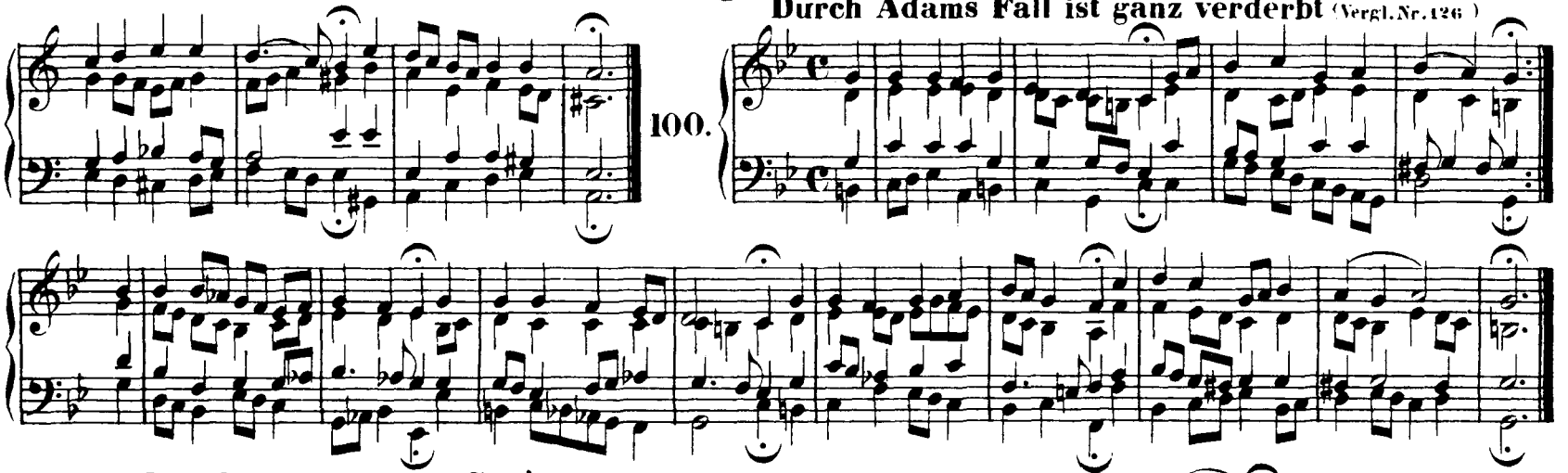

101. Herr Christ, der einge Gott's-Sohn

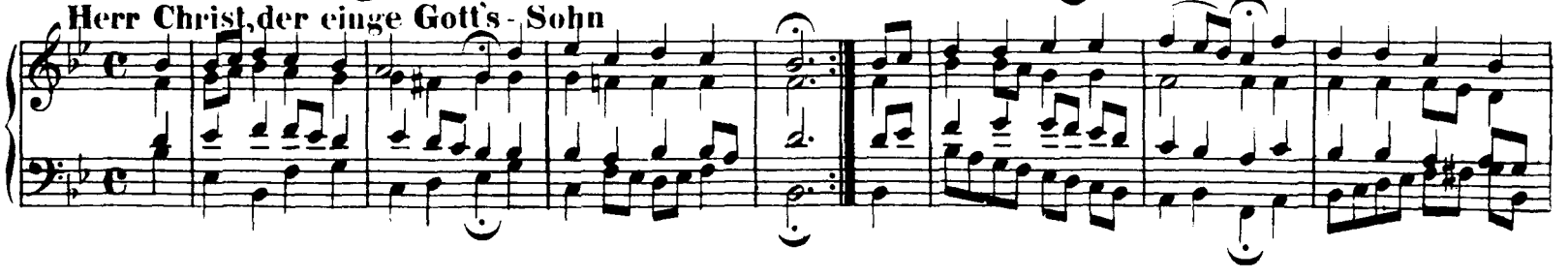

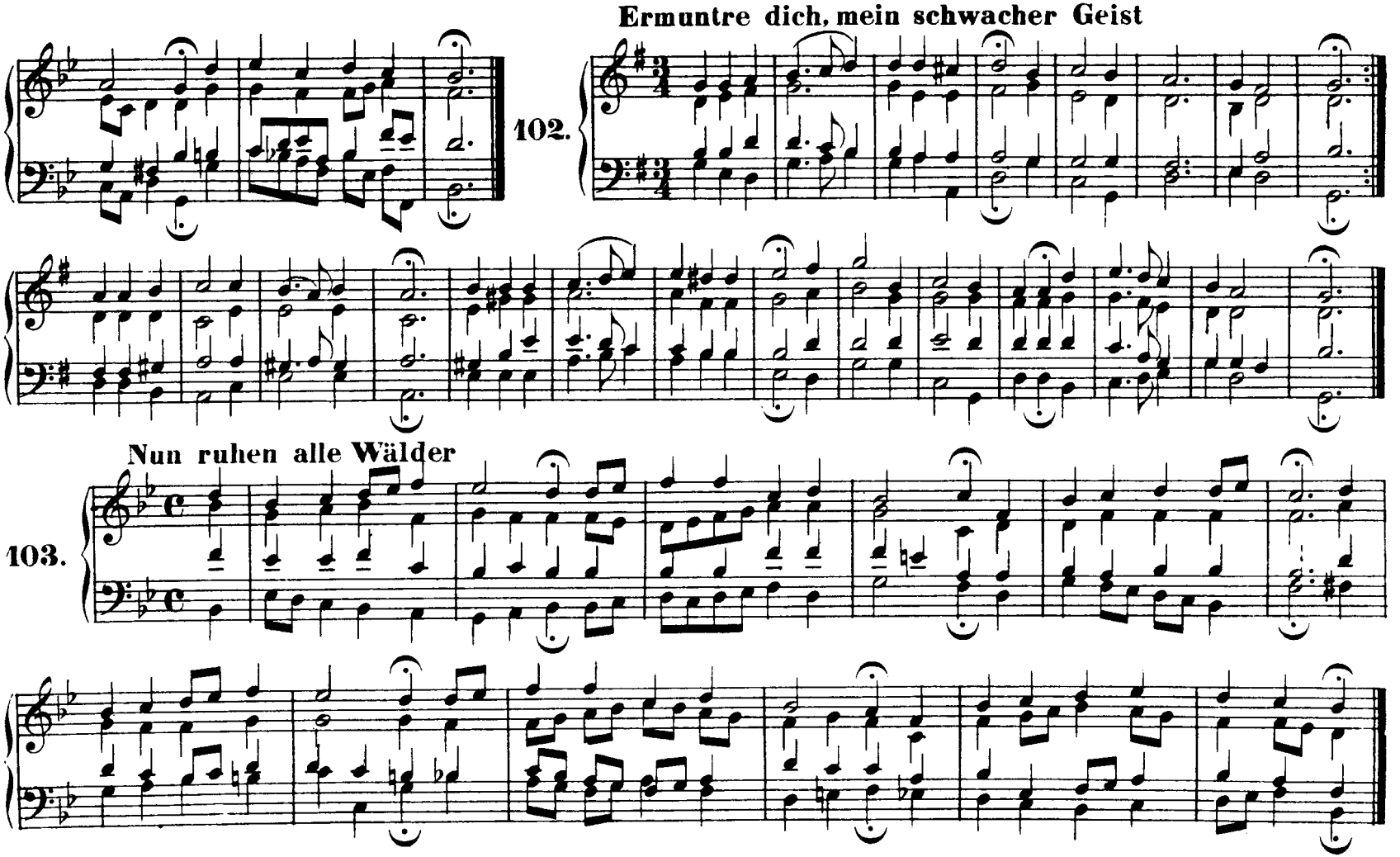
Ermuntre dich, mein schwacher Geist
102.
Nun ruhen alle Wälder
103.

104. Wer nur den lieben Gott lässt walten

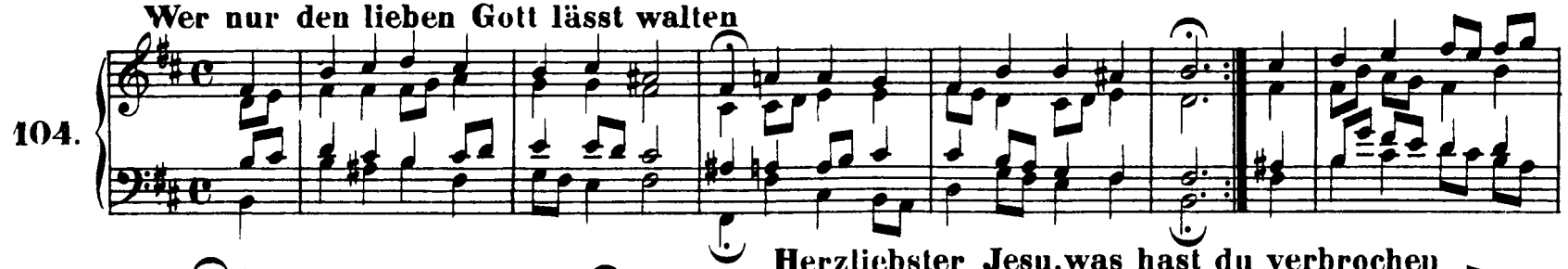

105. Herzliebster Jesu, was hast du verbrochen

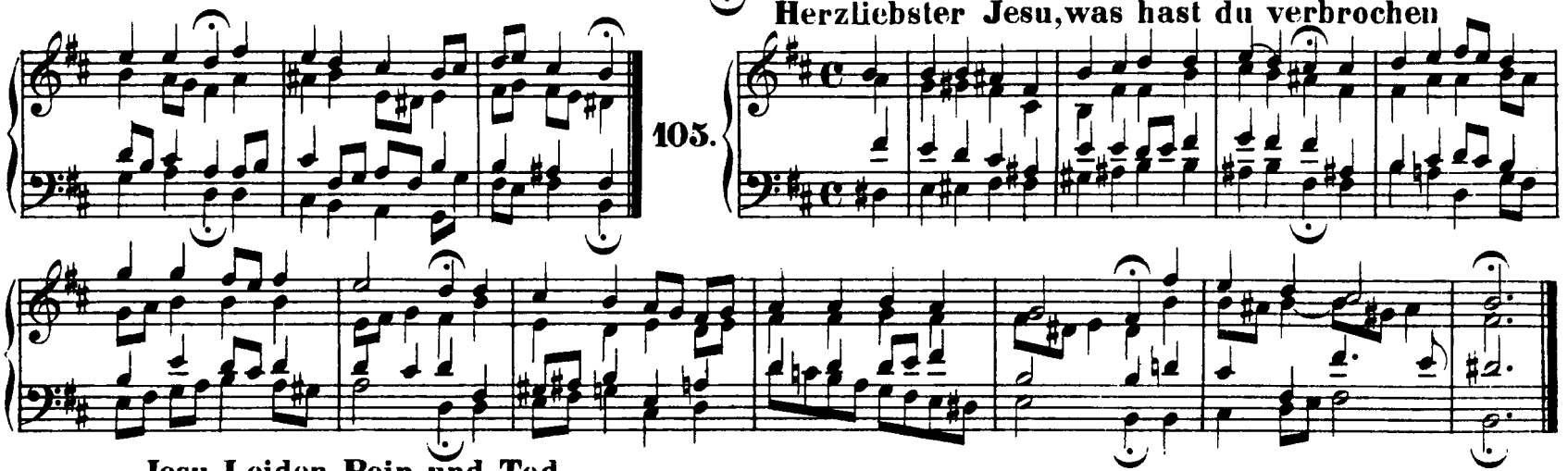

106. Jesu Leiden, Pein und Tod

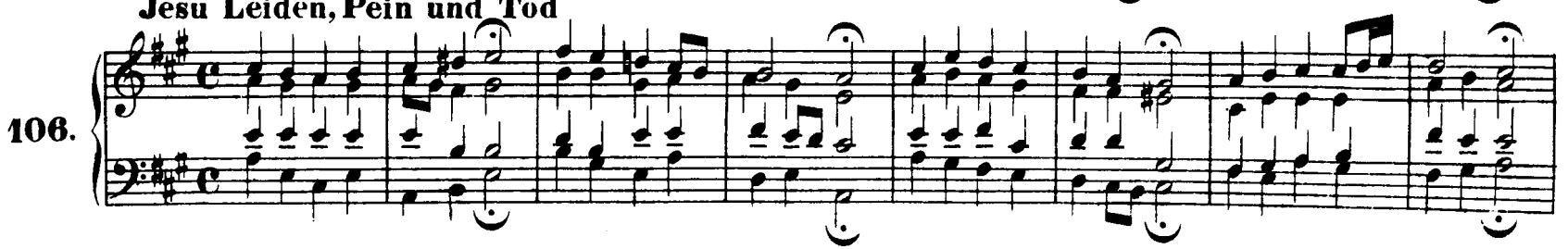

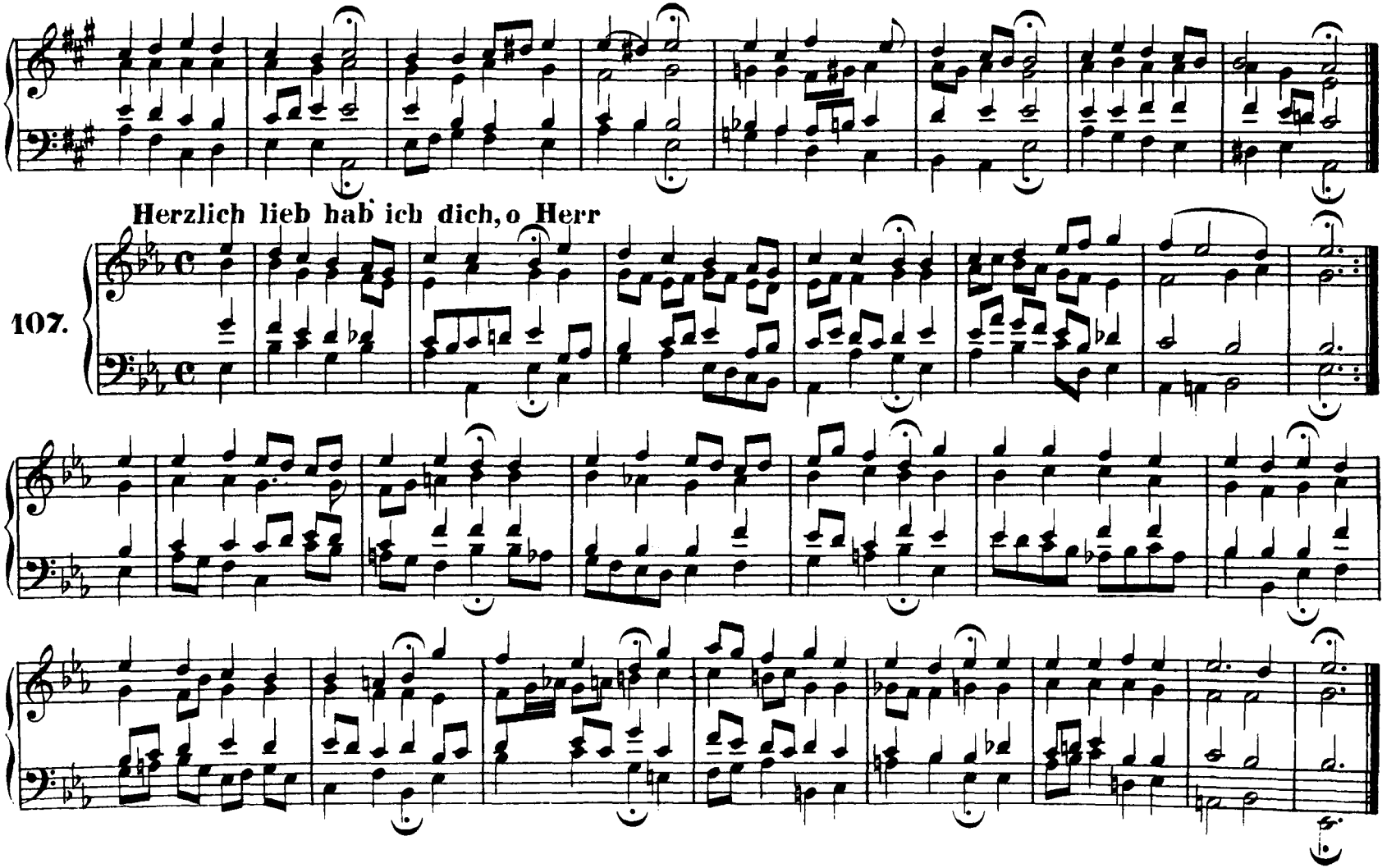
Herzlich lieb hab ich dich, o Herr
107.

108. Valet will ich dir geben

109. Singen wir aus Herzens Grund

110. Vater unser im Himmelreich

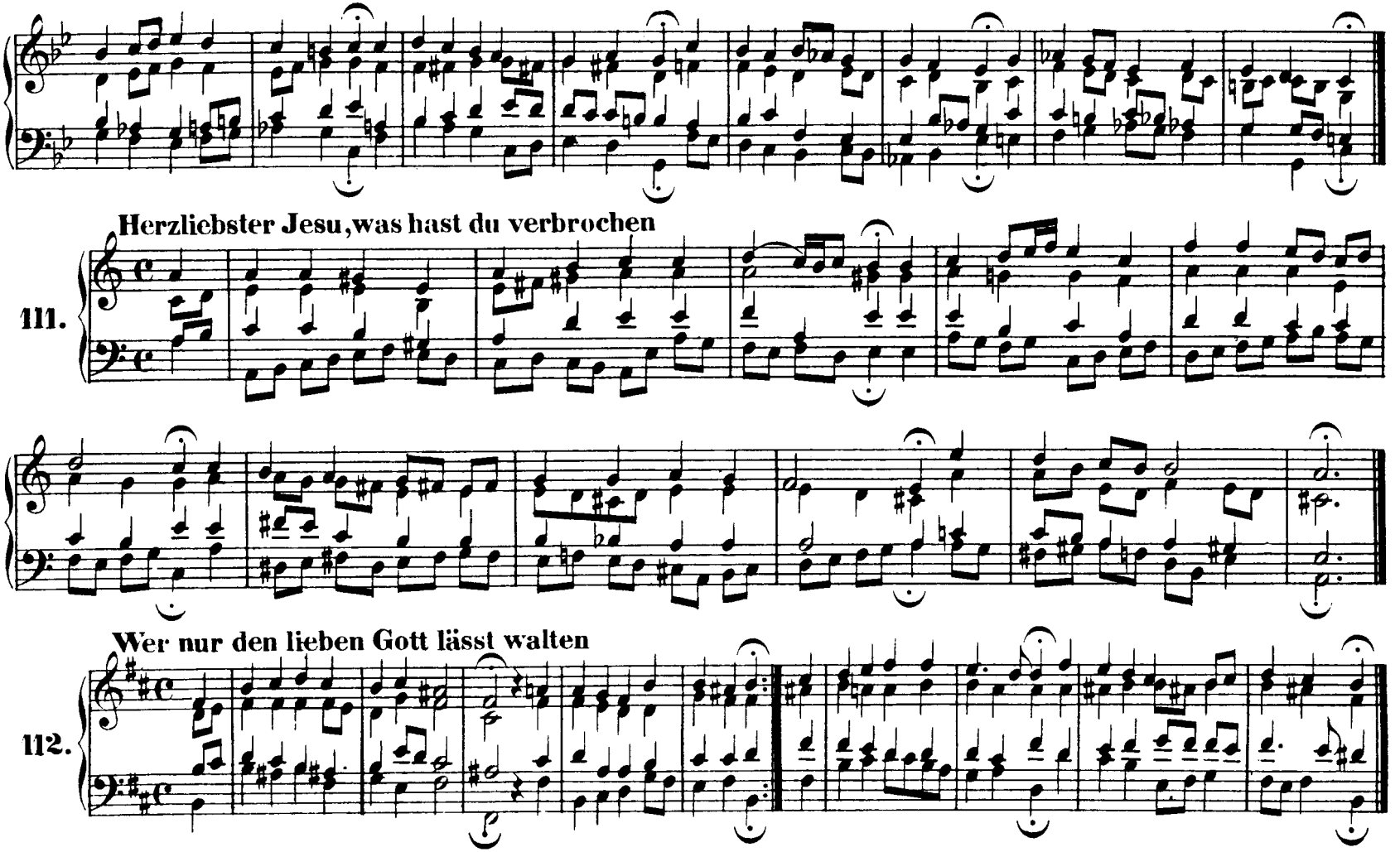
Herzliebster Jesu, was hast du verbrochen
111.
Wer nur den lieben Gott lässt walten
112.

Christus, der uns selig macht

113.

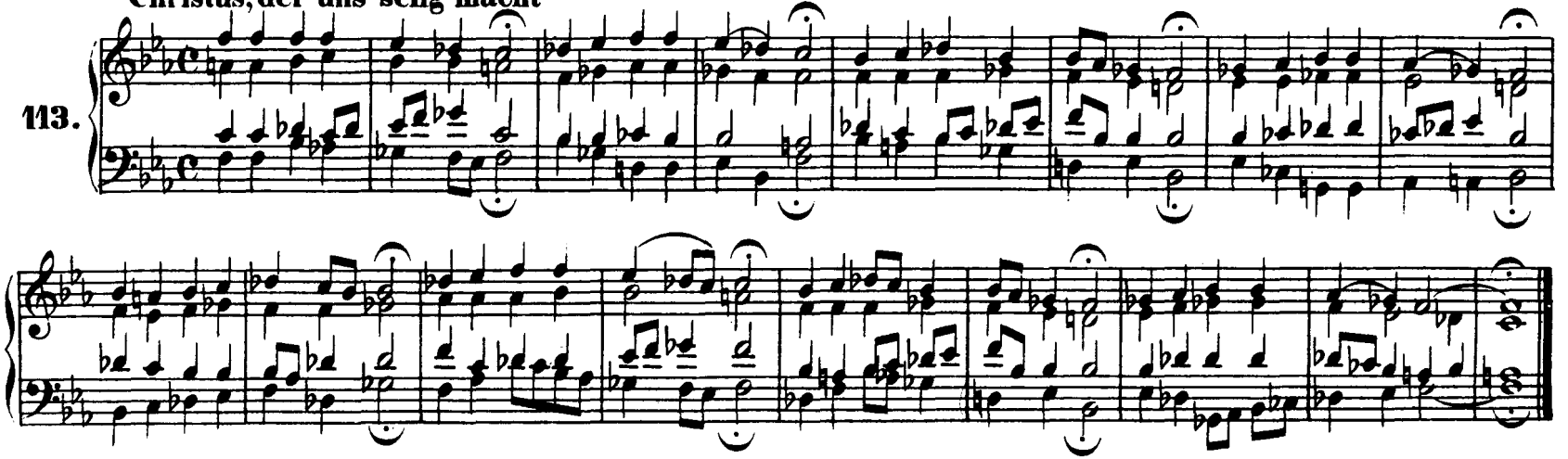

Von Gott will ich nicht lassen

114.

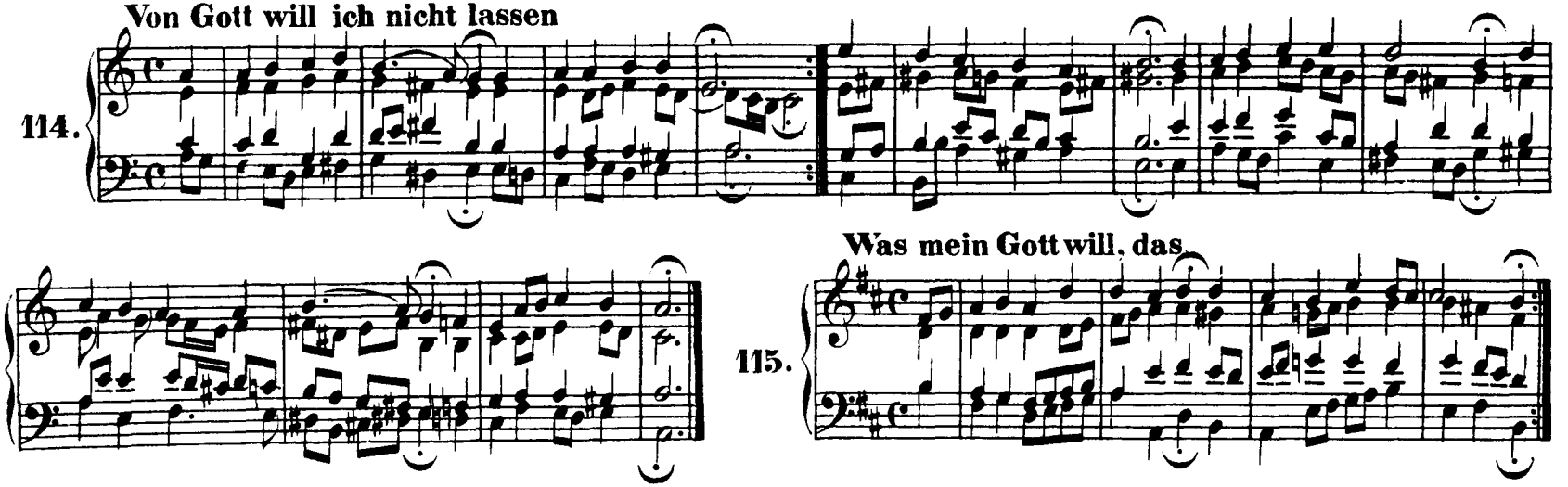

Was mein Gott will, das

115.

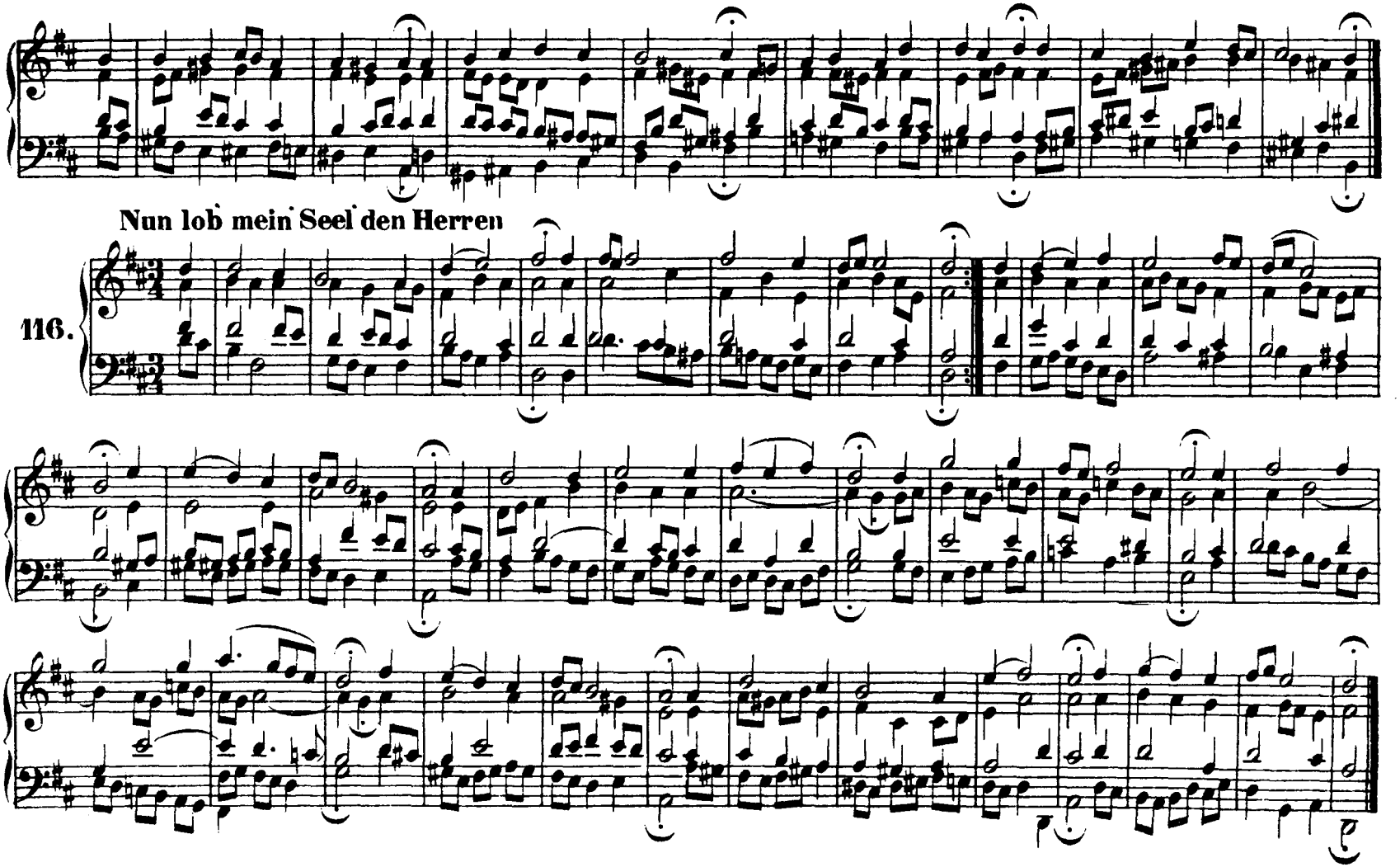
Nun lob mein Seel den Herren
116.

117. Nun ruhen alle Wälder

118. In dich hab ich gehoffet, Herr

119. Christ, unser Herr, zum Jordan kam

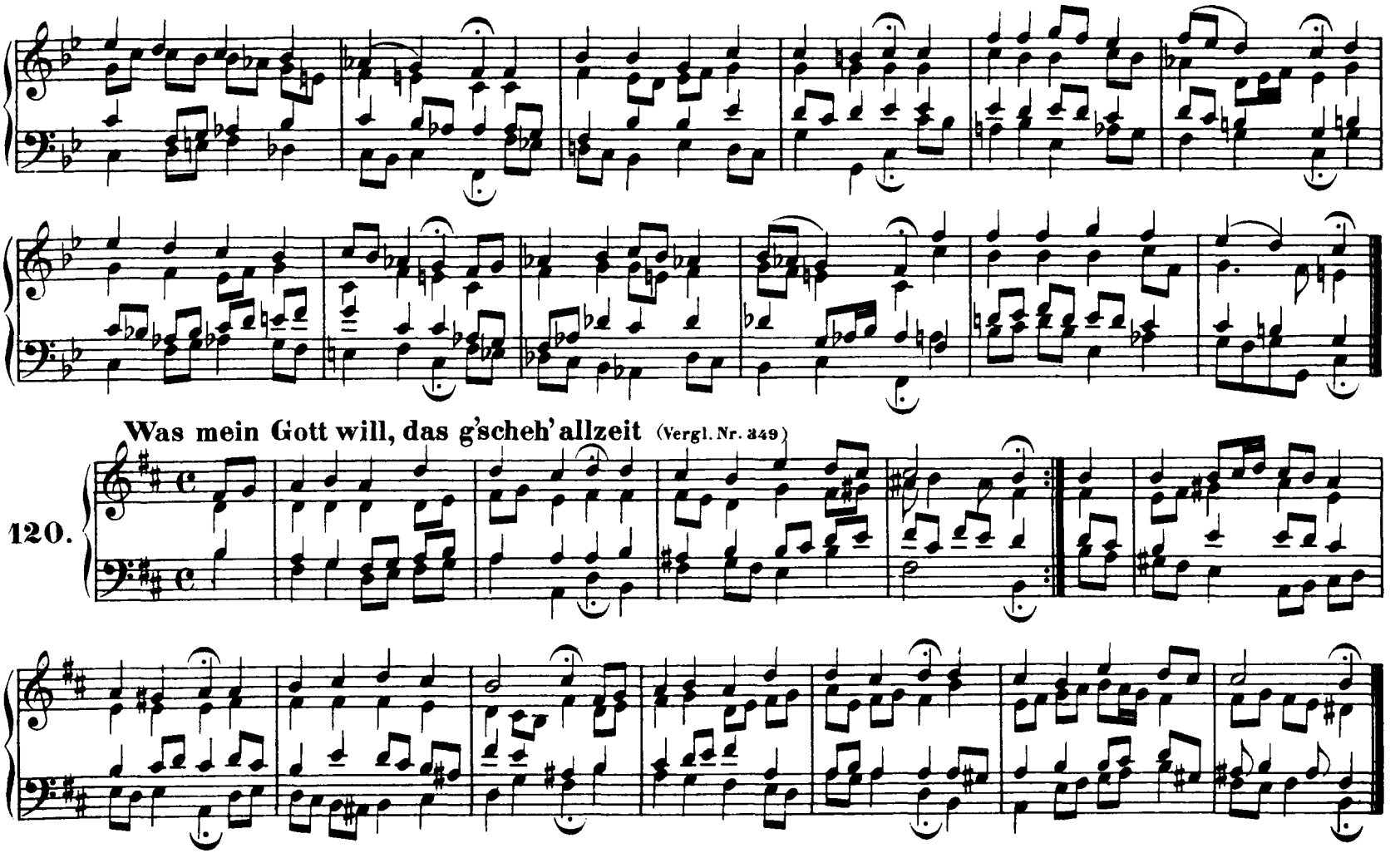
Was mein Gott will, das g'scheh' allzeit (Vergl. Nr. 349)
120.

Werde munter, mein Gemüthe

121.

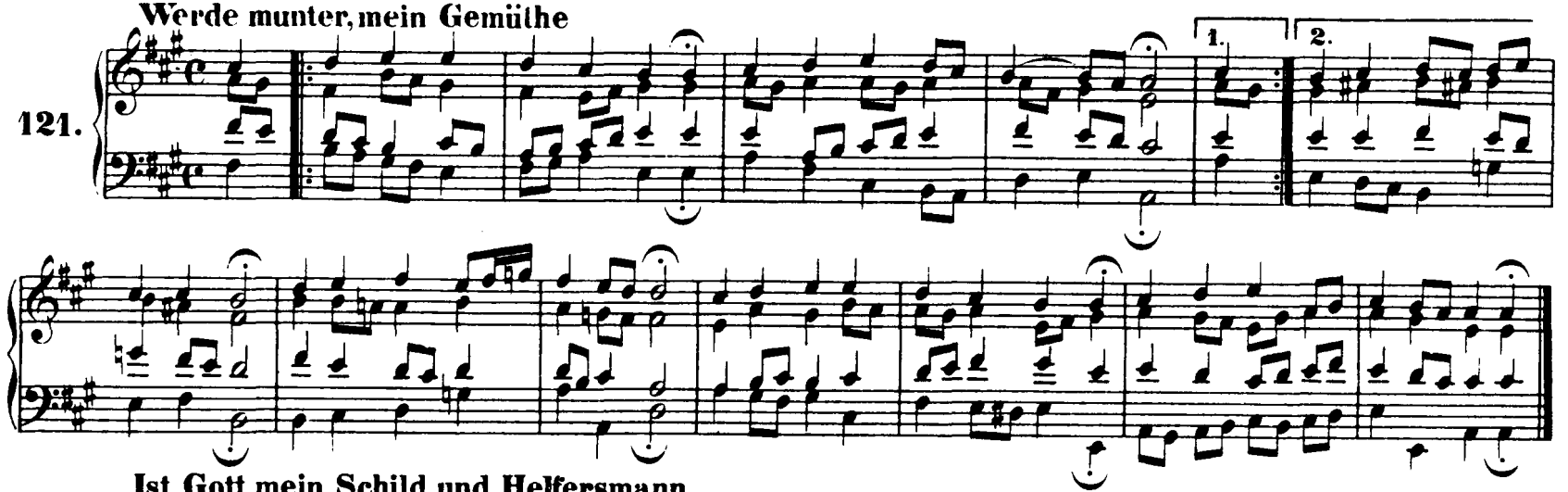

Ist Gott mein Schild und Helfersmann

122.

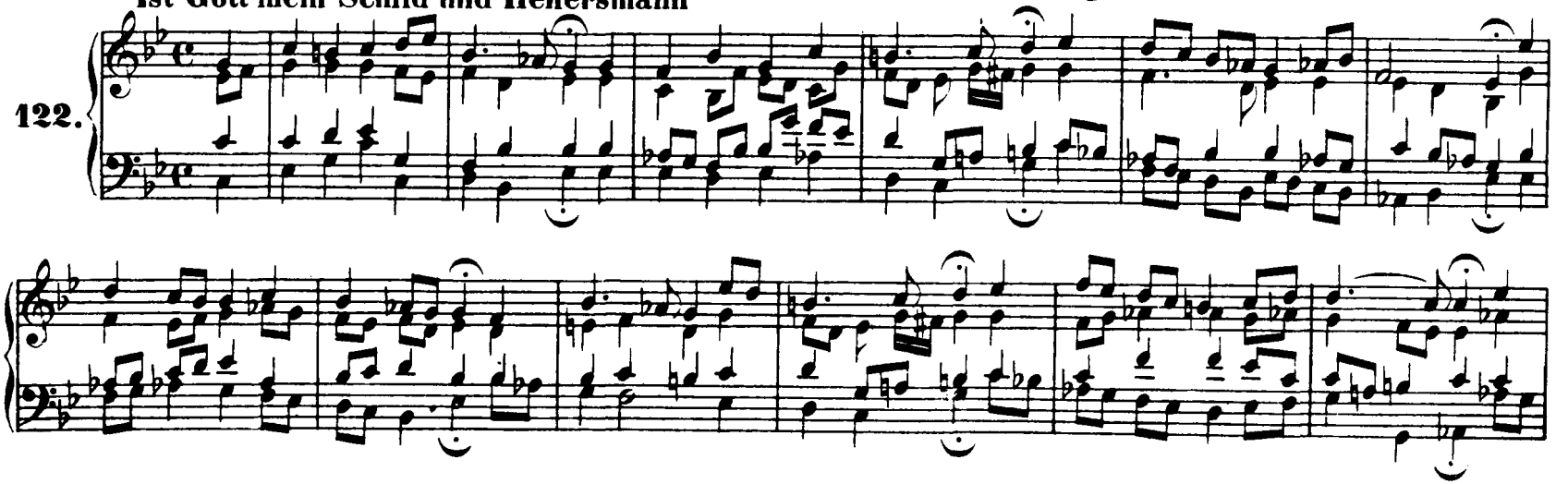

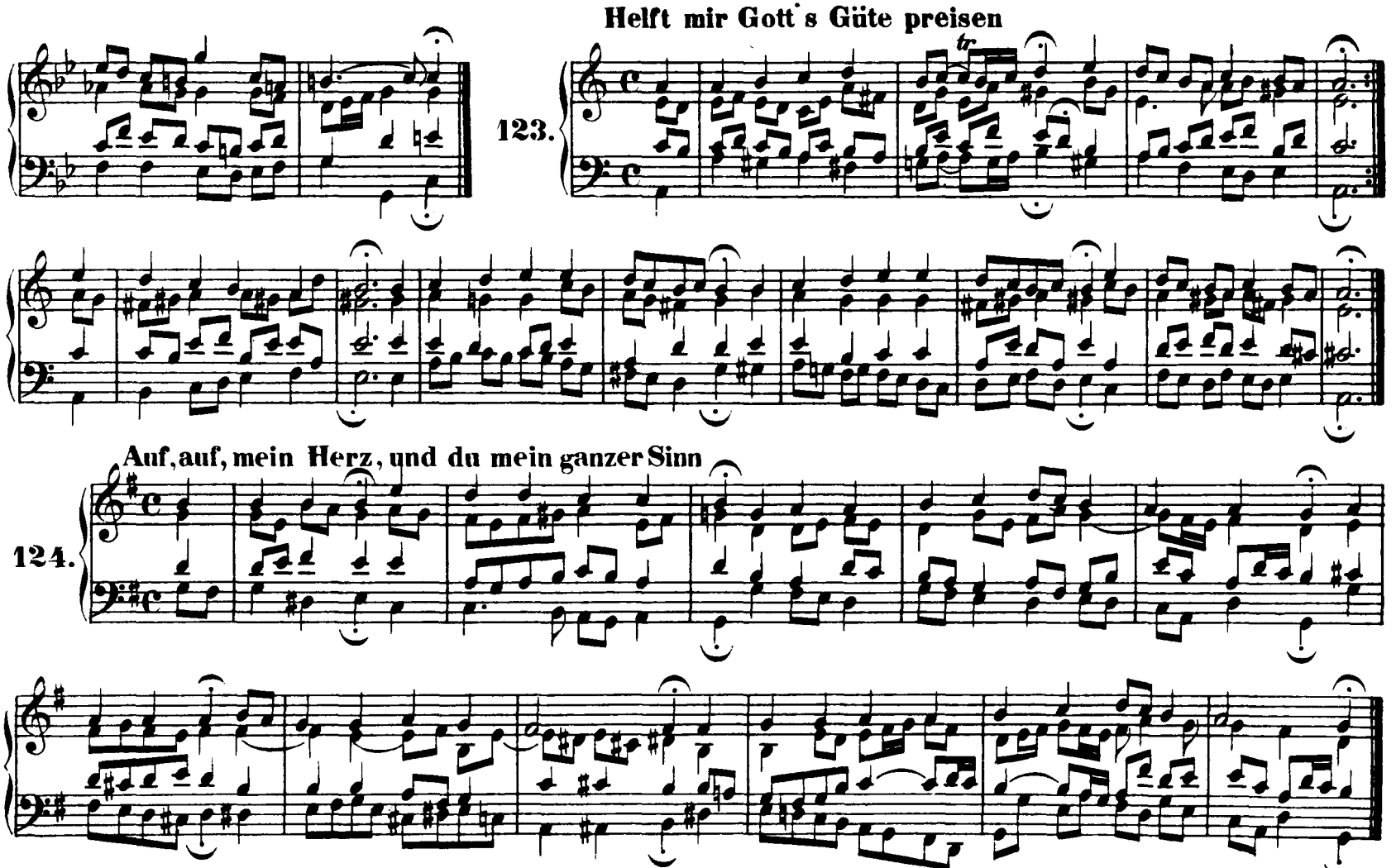
Helft mir Gott's Güte preisen
123.
tr
Auf, auf, mein Herz, und du mein ganzer Sinn
124.

125. **Allein Gott in der Höh' sei Ehr'**

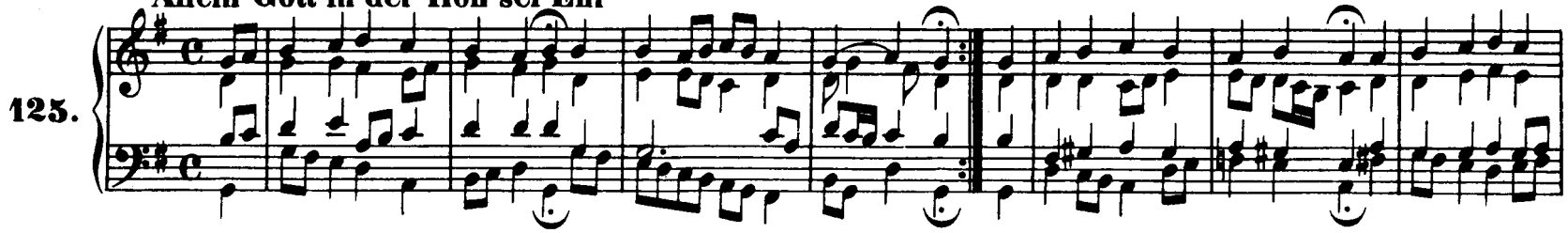

126. **Durch Adams Fall ist ganz verderbt** (Vergl. Nr. 100.)

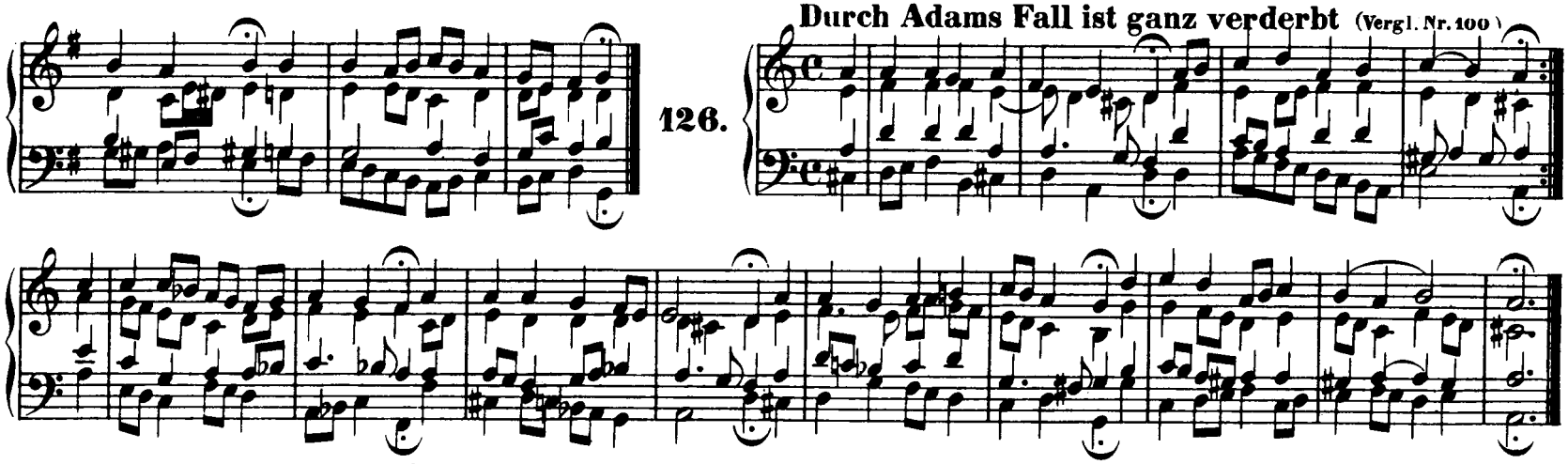

127. **Dies sind die heil'gen zehn Gebot'**

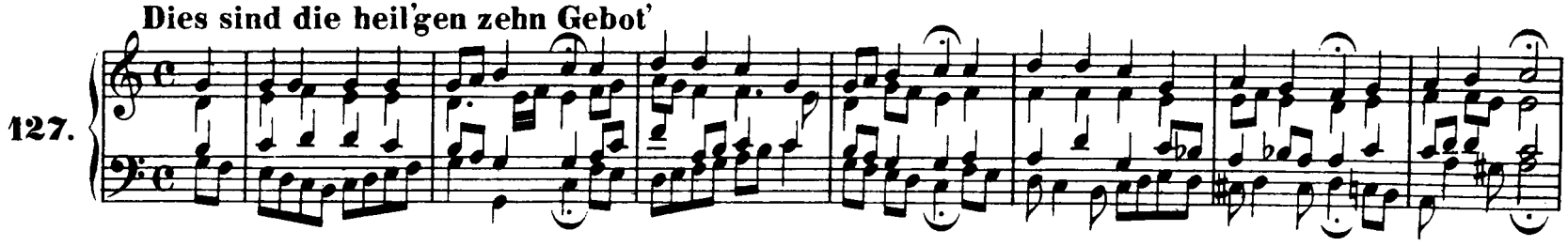

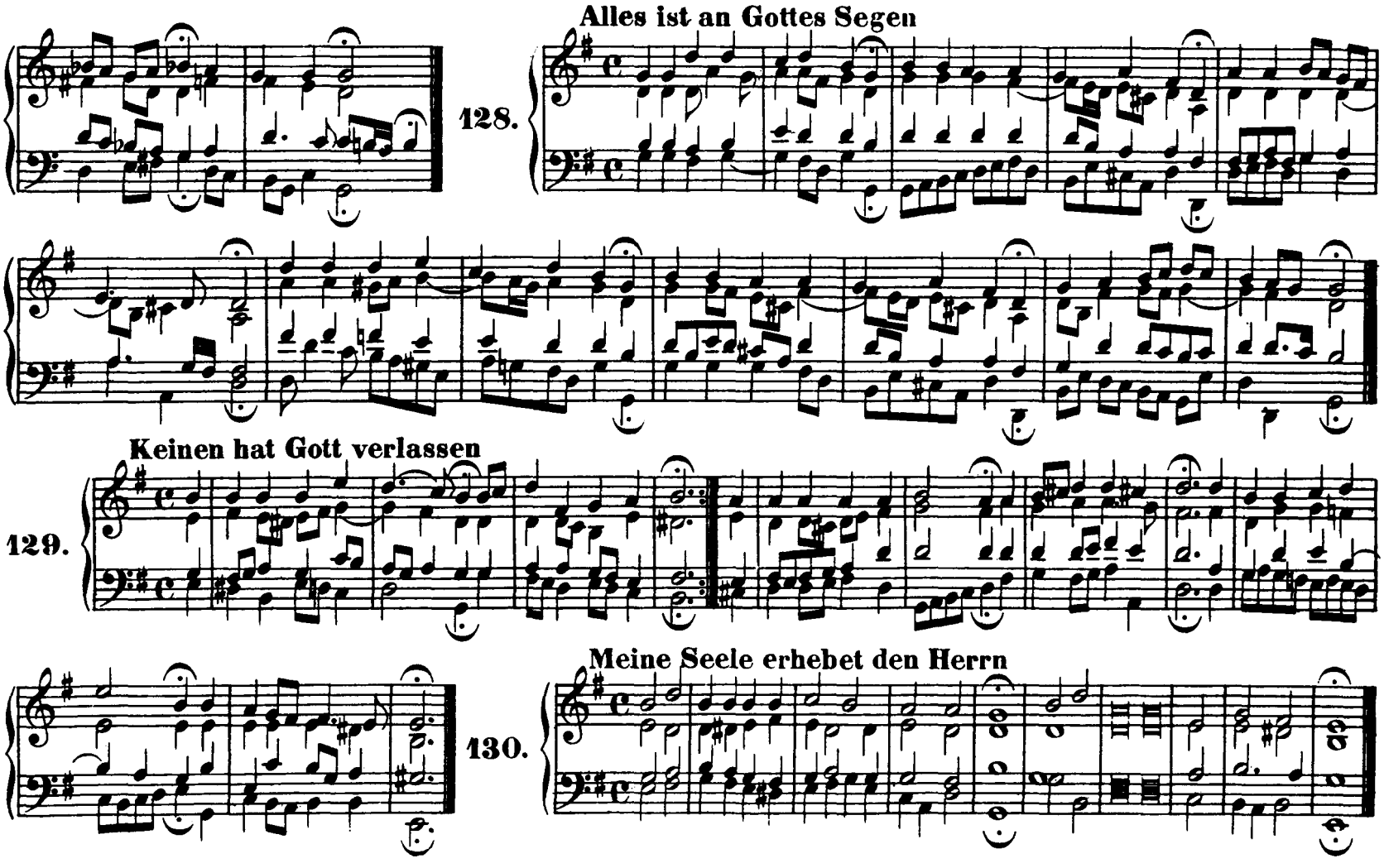
Alles ist an Gottes Segen
128.
Keinen hat Gott verlassen
129.
Meine Seele erhebet den Herrn
130.

131. Liebster Jesu, wir sind hier (Vergl. Nr. 328)

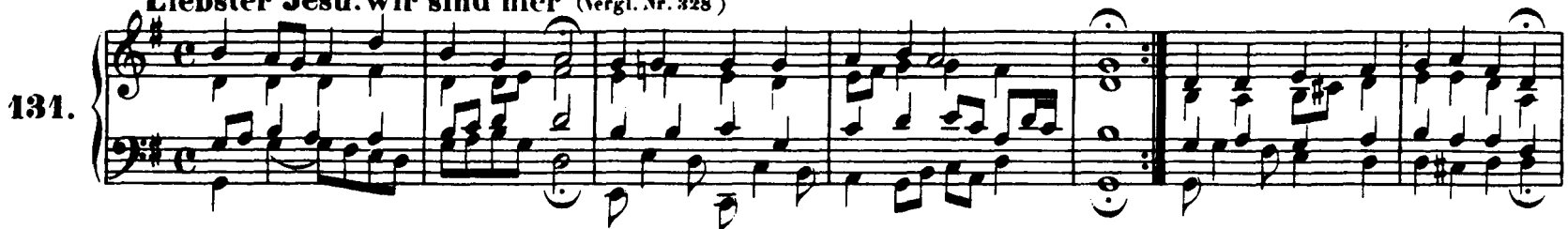

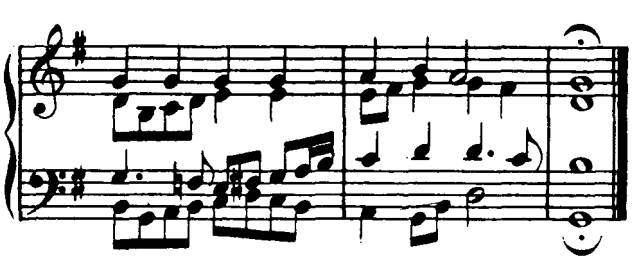

132. Kyrie, Gott Vater in Ewigkeit

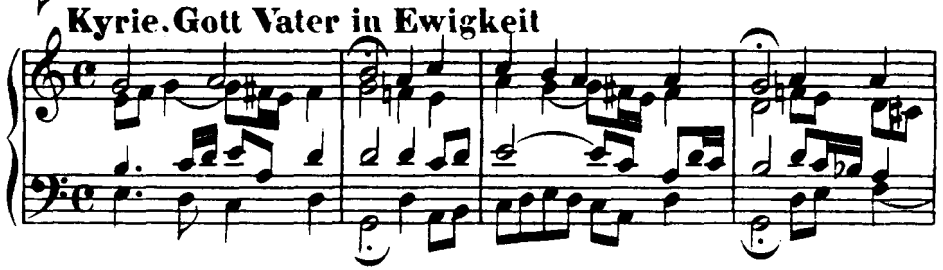

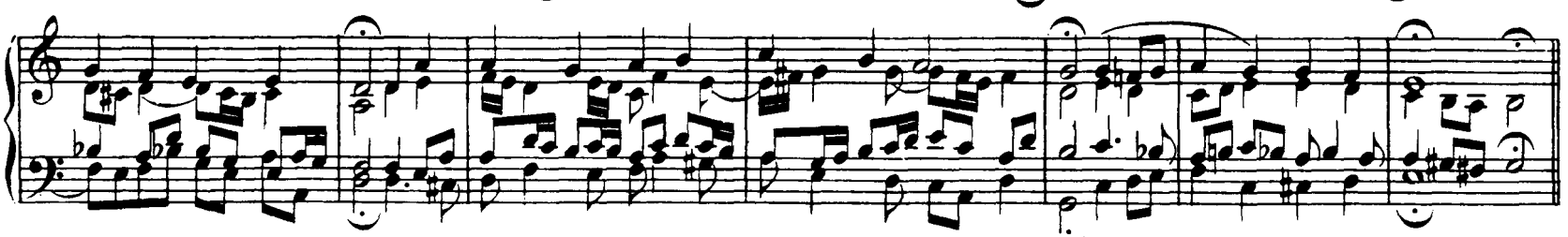

Christe, aller Welt

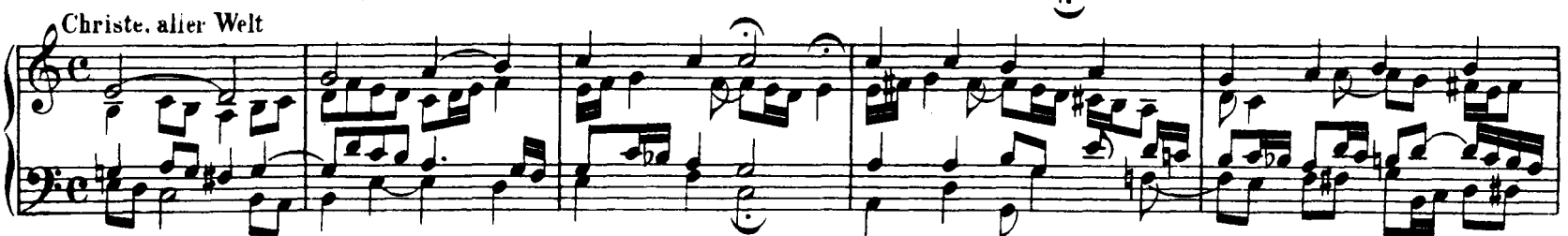

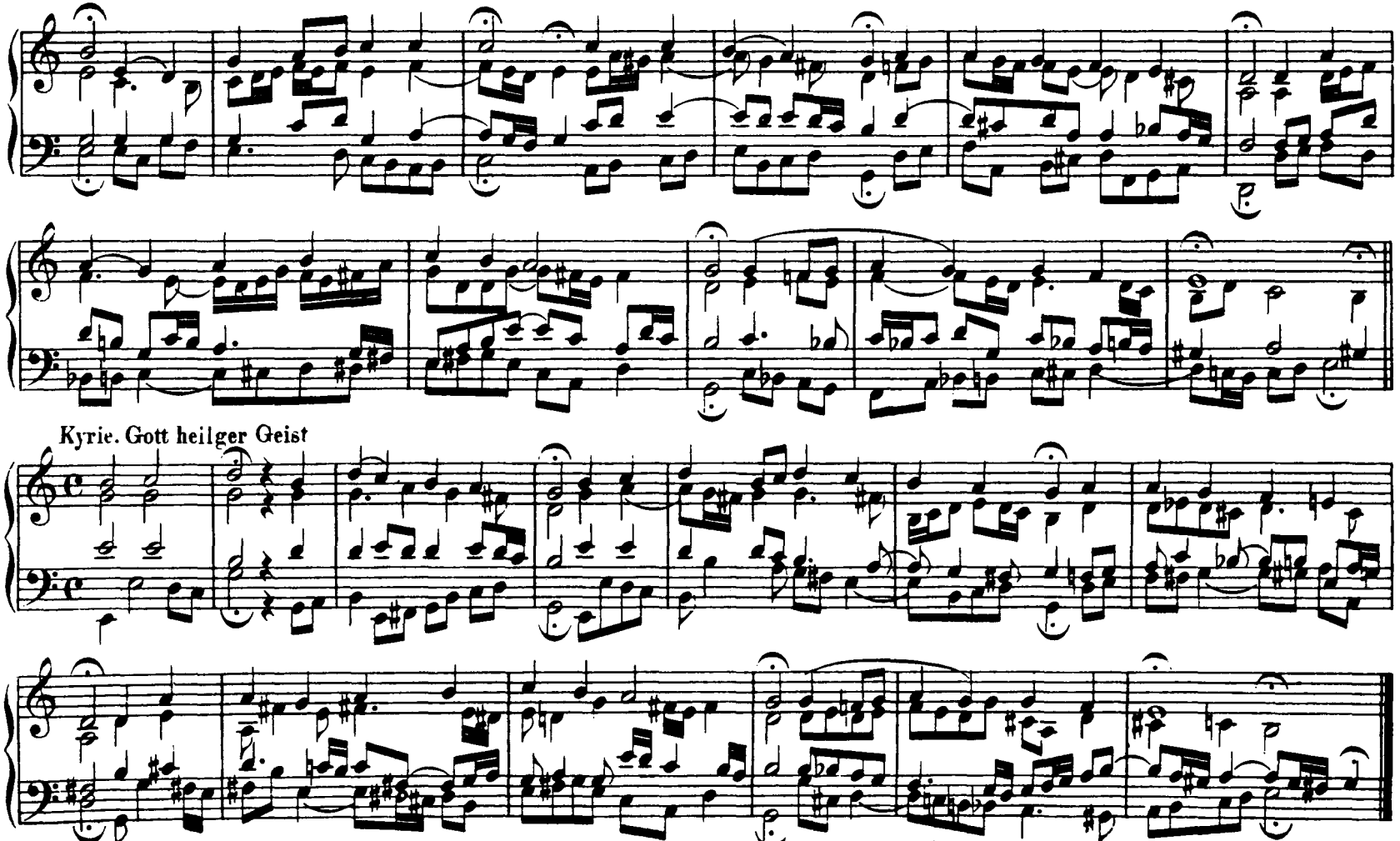
Kyrie. Gott heilger Geist

Wir glauben all' an einen Gott

133.

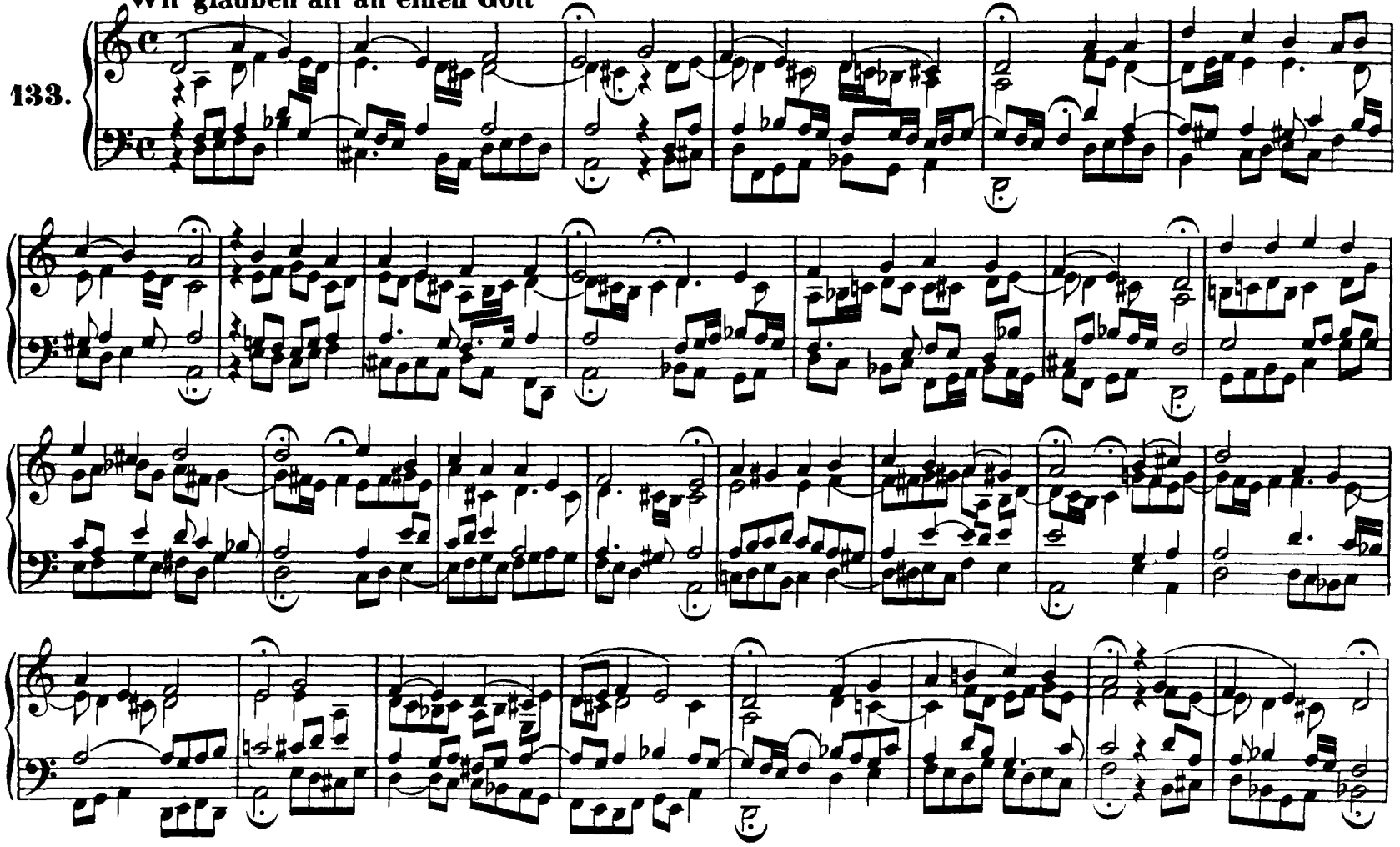

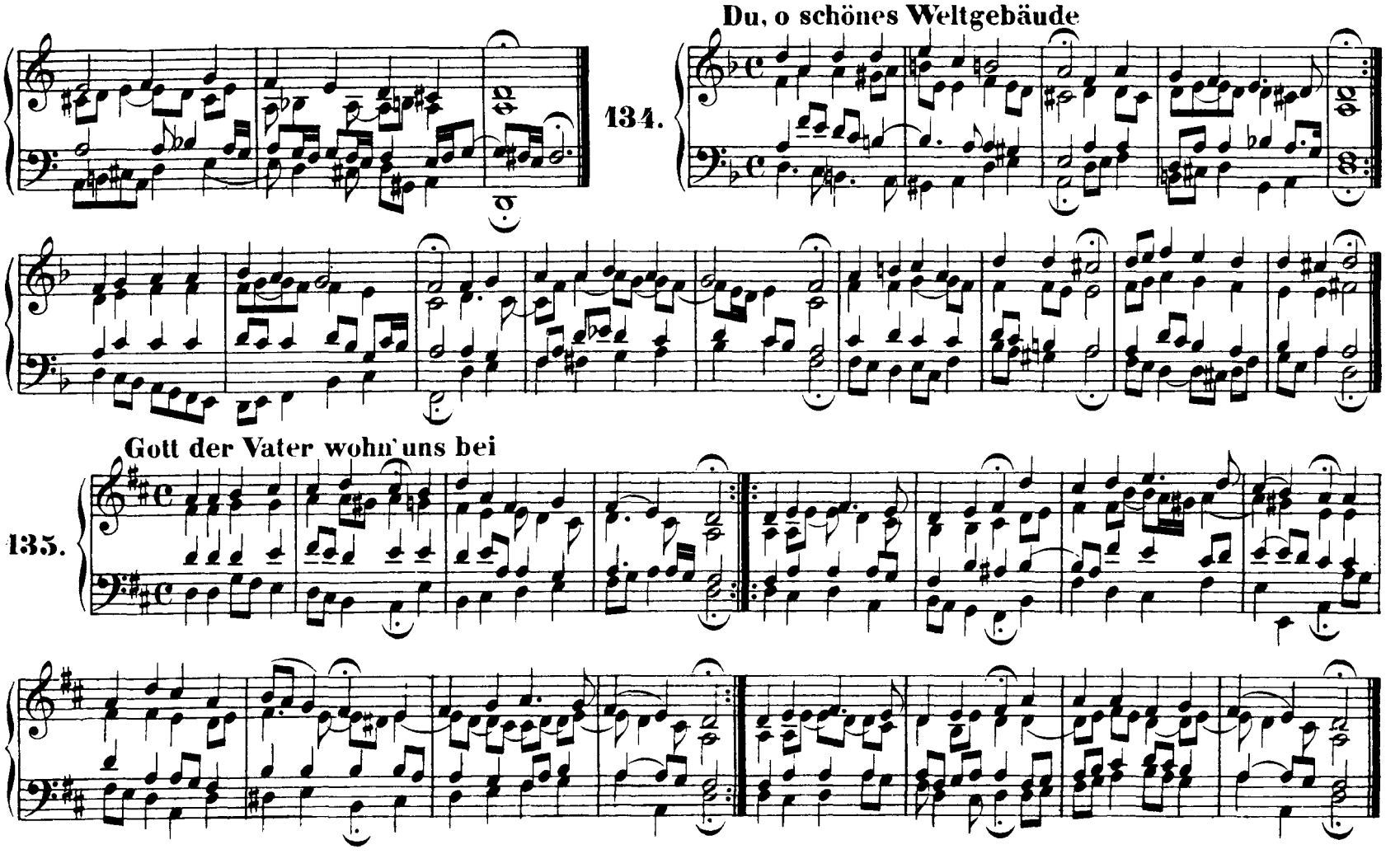
Du, o schönes Weltgebäude
134.
Gott der Vater wohn' uns bei
135.

136. Herr Jesu Christ,dich zu uns wend'

137. Wer Gott vertraut, hat wohl gebaut

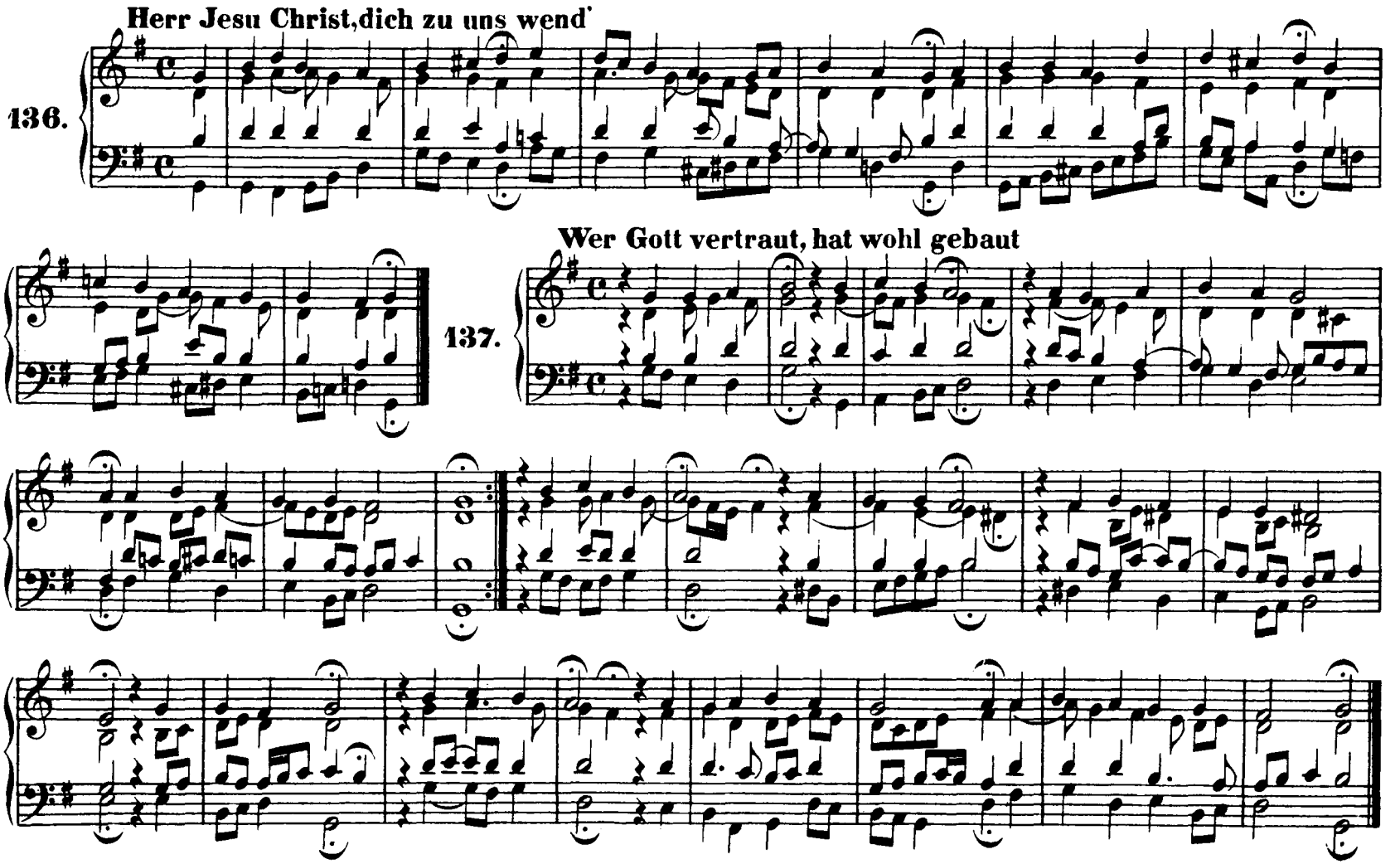

138. **Jesu, meine Freude**

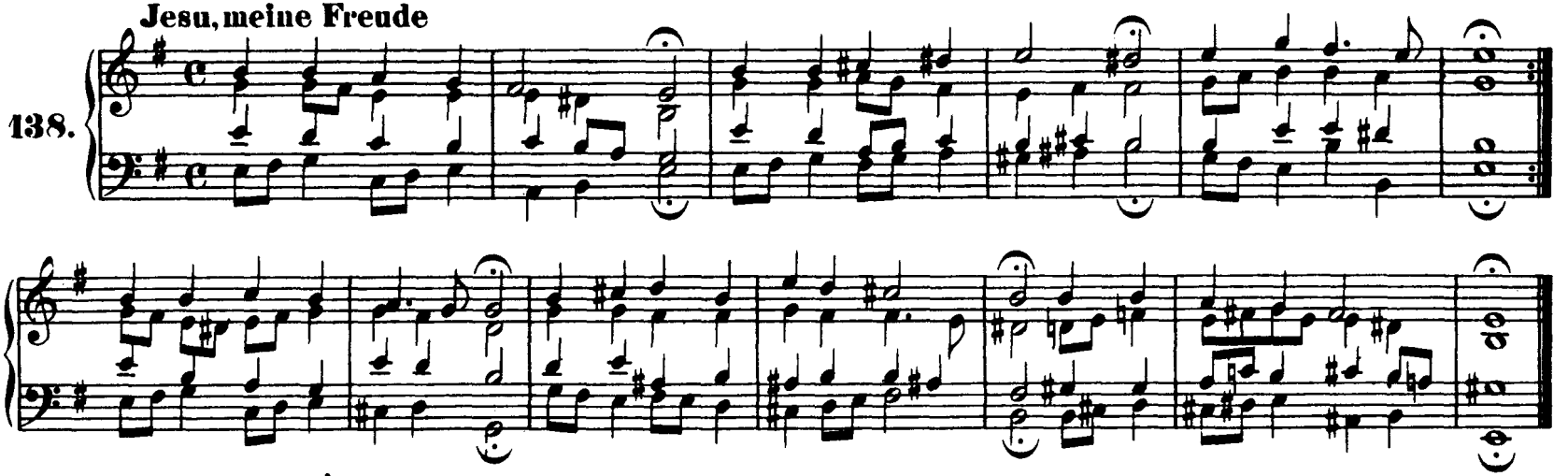

139. **Warum sollt' ich mich denn grämen**

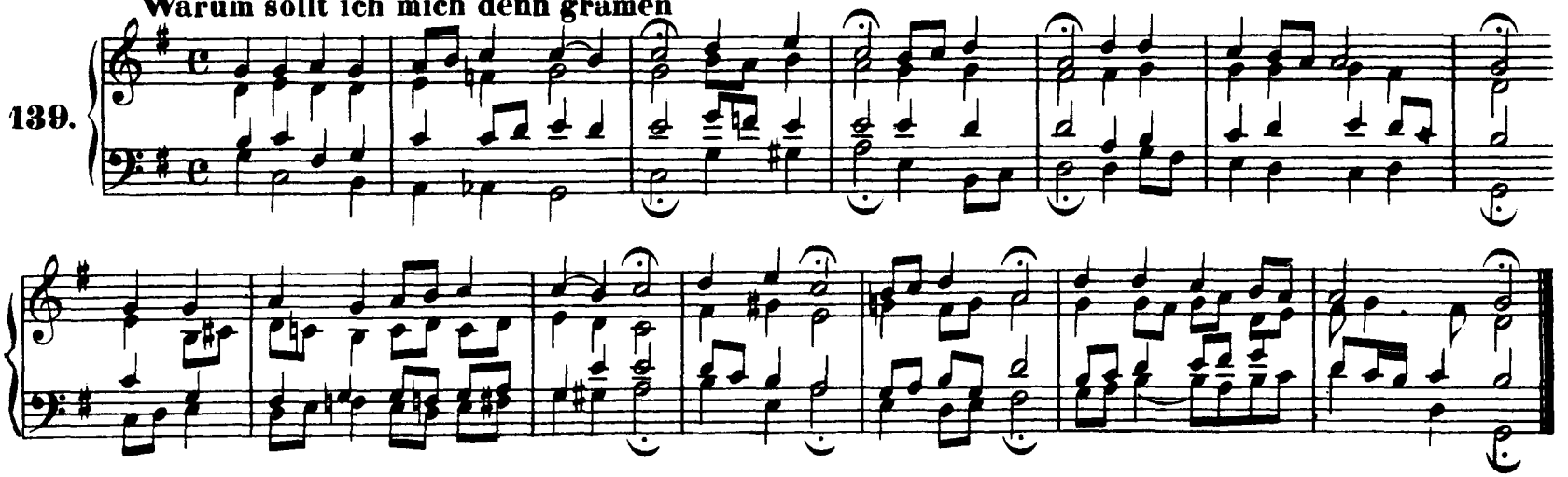

In allen meinen Thaten

140.

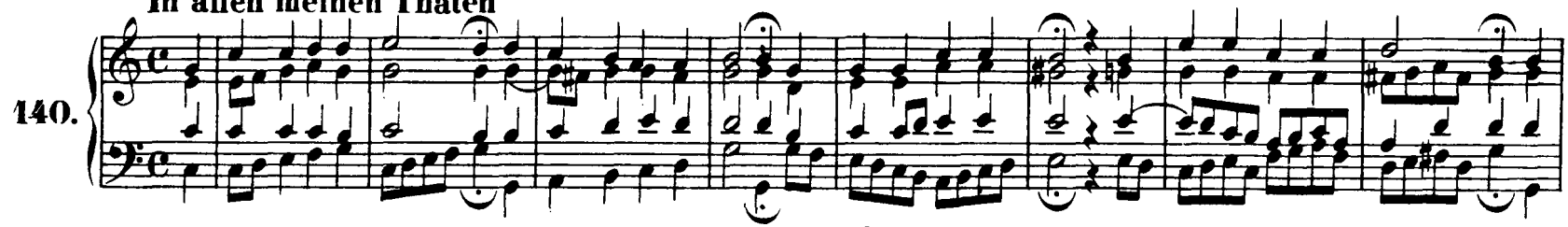

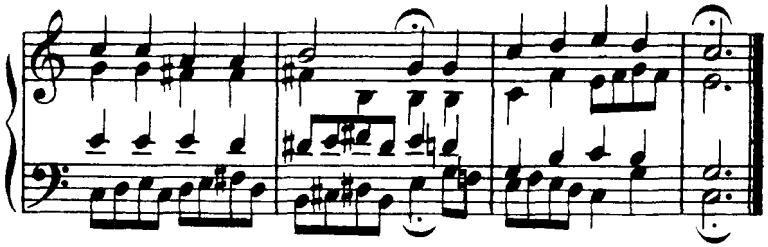

Seelen-Bräutigam

141.

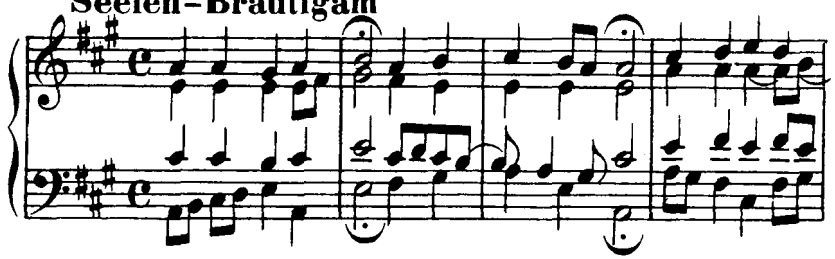

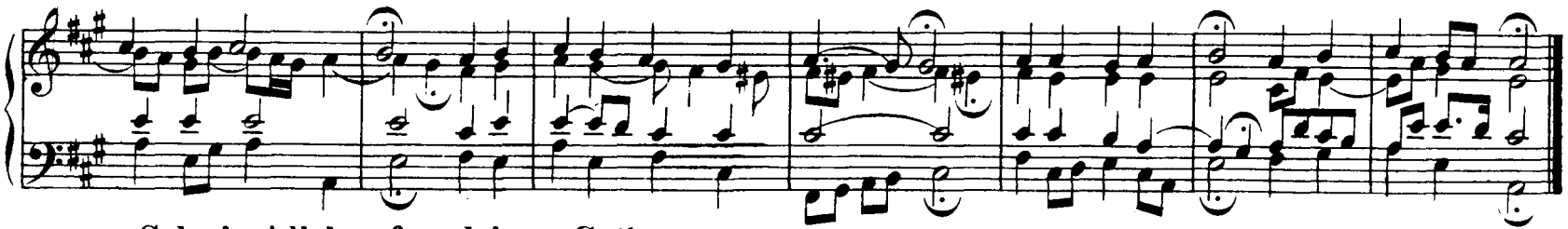

Schwing' dich auf zu deinem Gott

142.

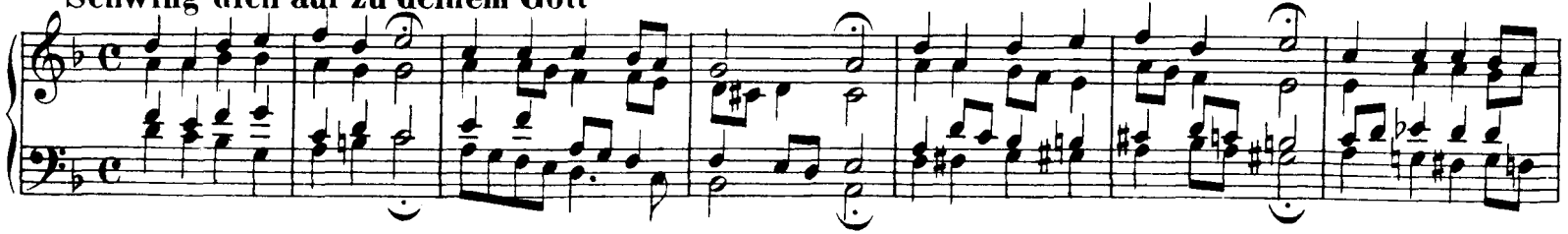

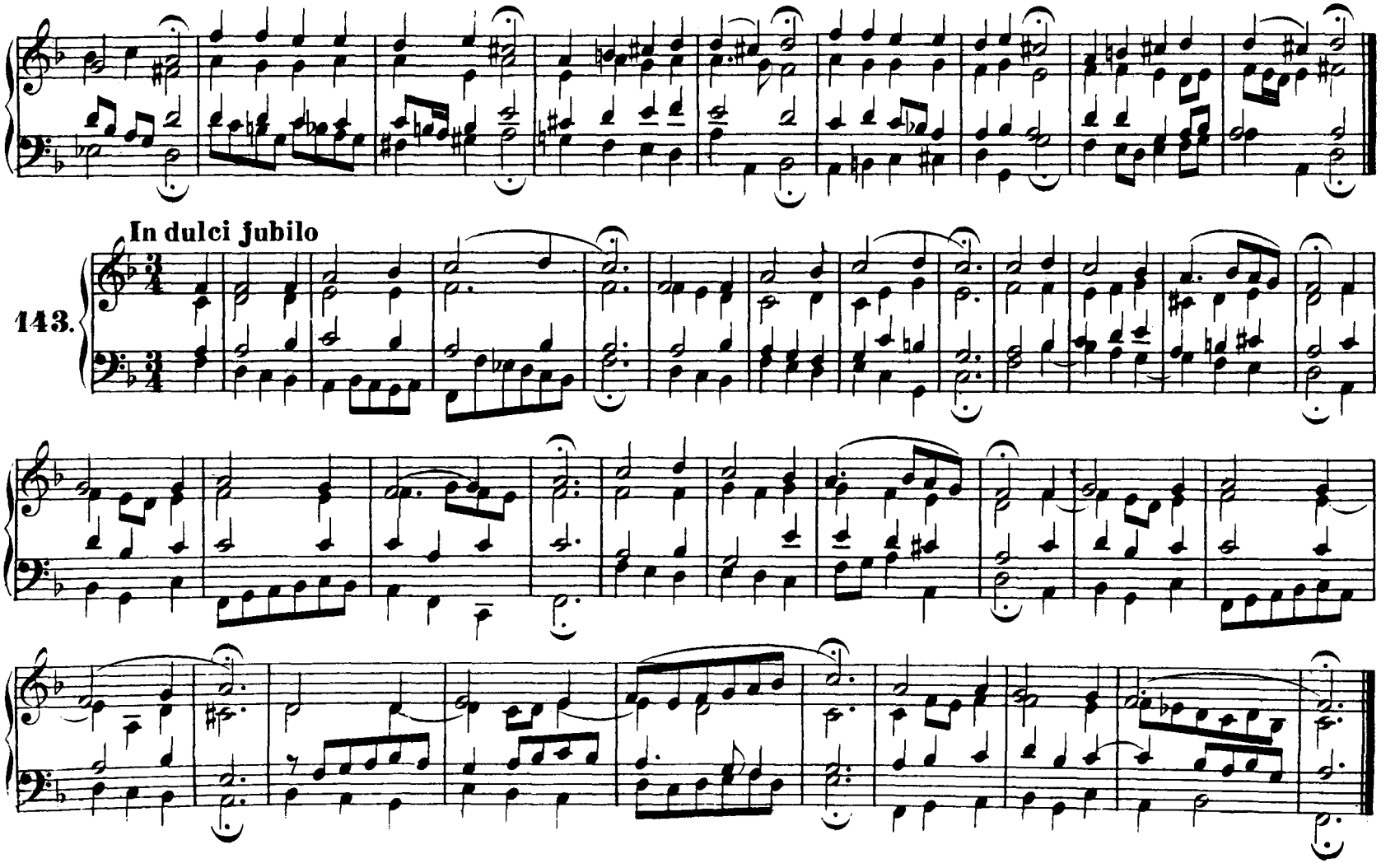
In dulci jubilo
143.

144. **Wer in dem Schutz des Höchsten** (Vergl. Nr. 218)

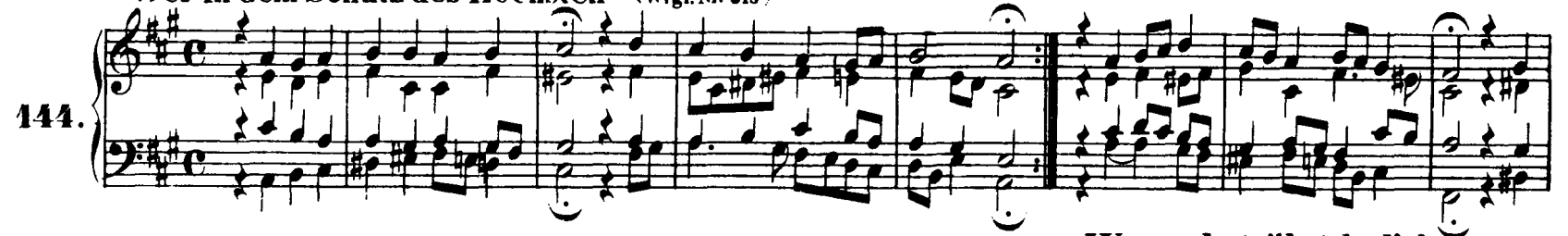

145. **Warum betrübst du dich**

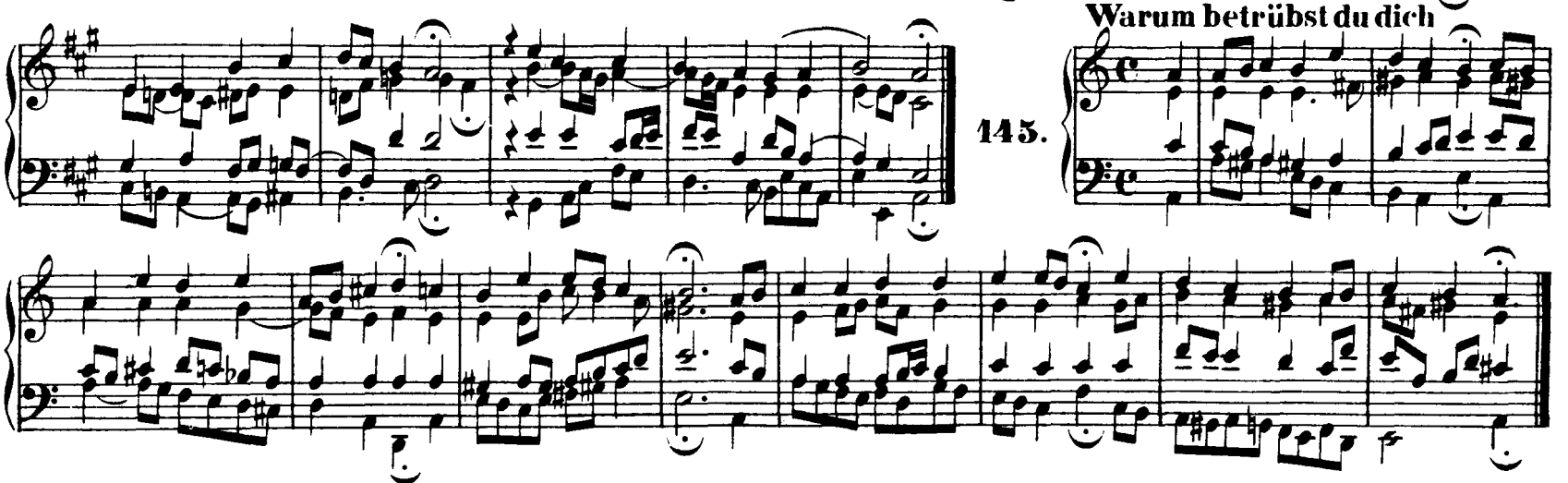

146. **Wer nur den lieben Gott lässt walten**

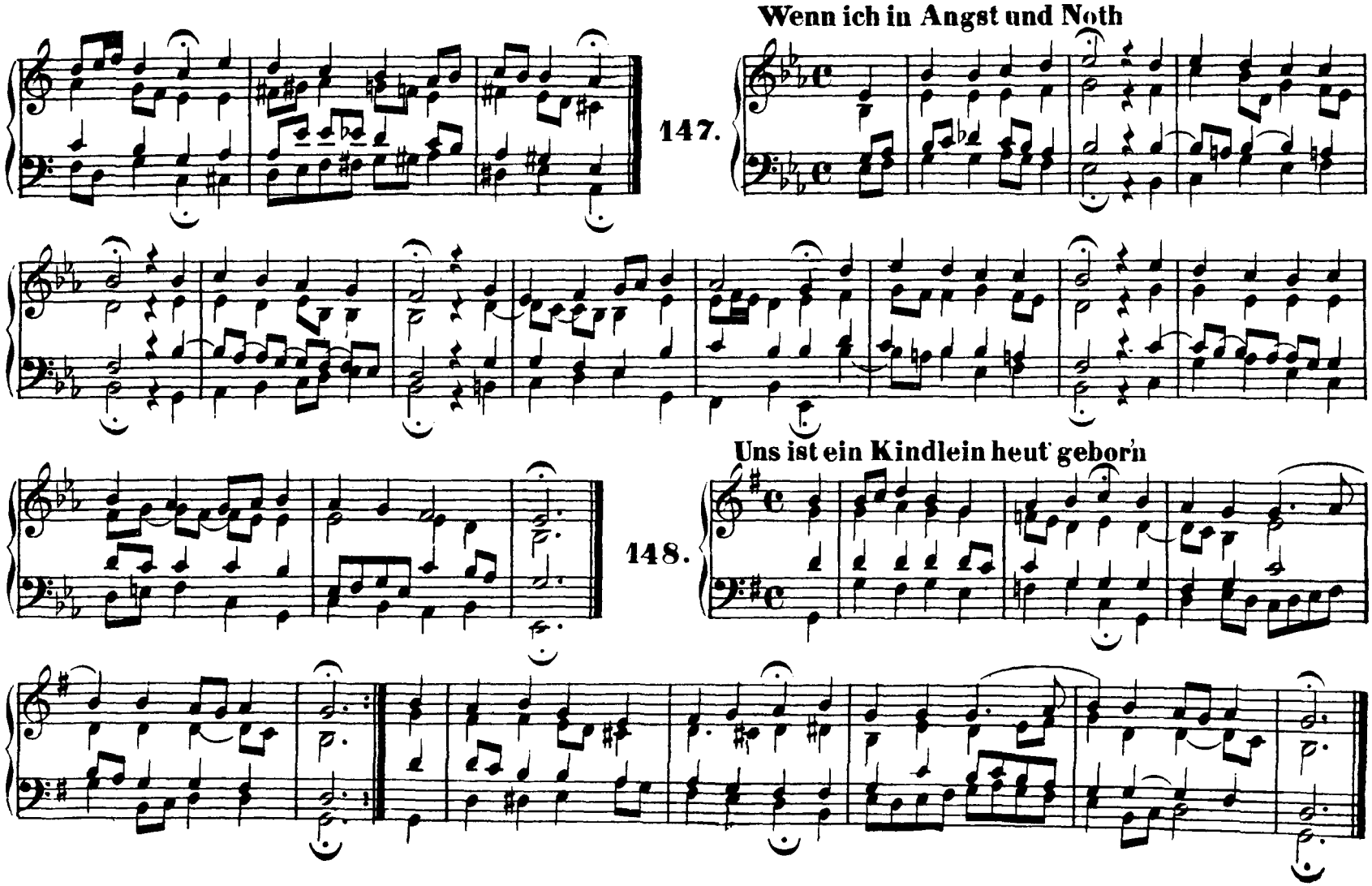
Wenn ich in Angst und Noth
147.
Uns ist ein Kindlein heut' gebor'n
148.

149. Nicht so traurig, nicht so sehr

150. Welt,ade! ich bin dein müde

151. Meinen Jesum lass' ich nicht, Jesus

Meinen Jesum lass ich nicht,weil

152.

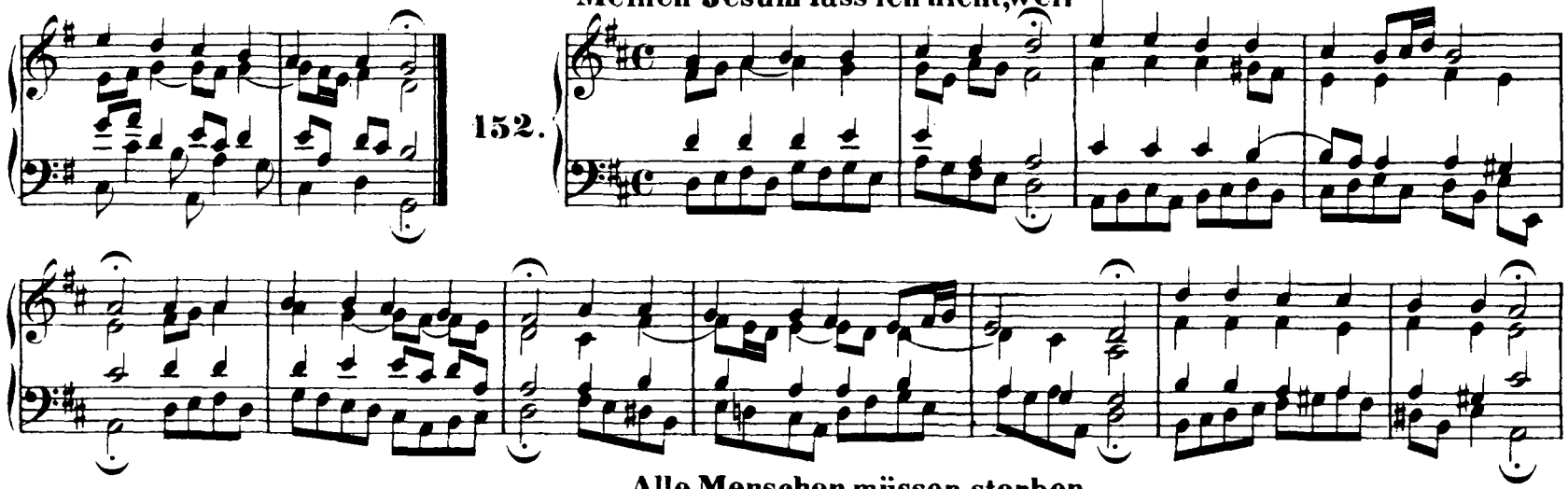

Alle Menschen müssen sterben

153.

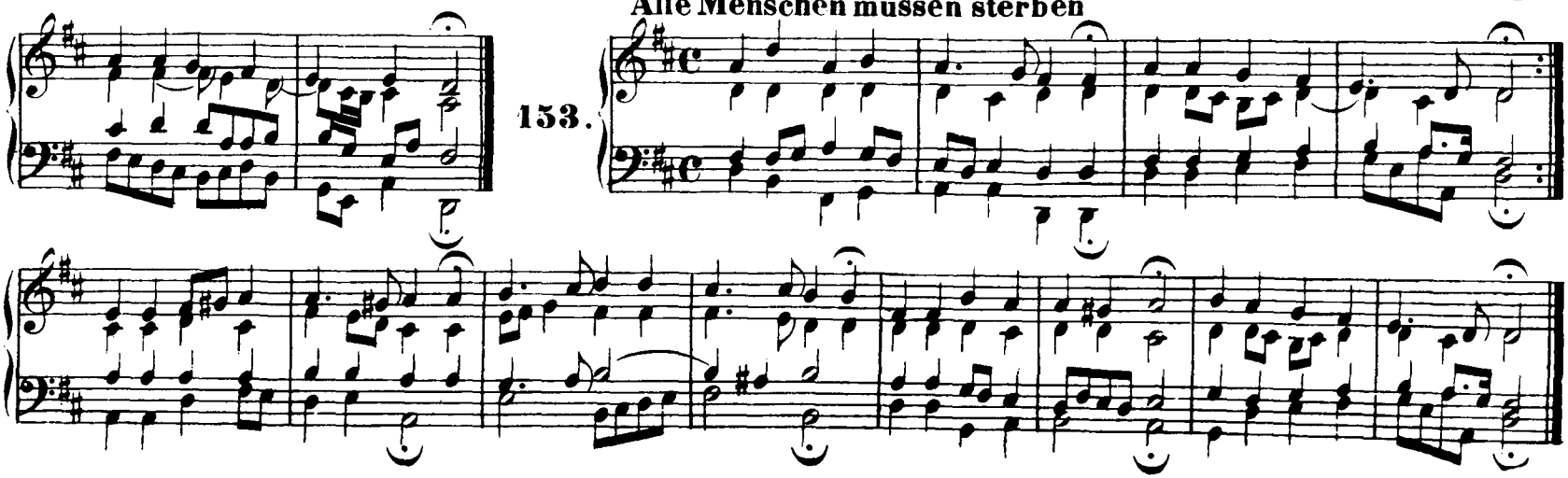

154. Der du bist drei in Einigkeit

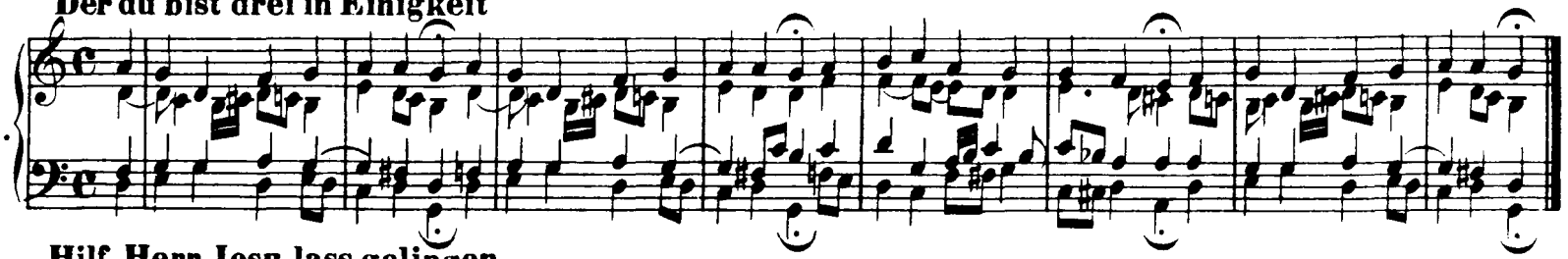

153. Hilf, Herr Jesu, lass gelingen

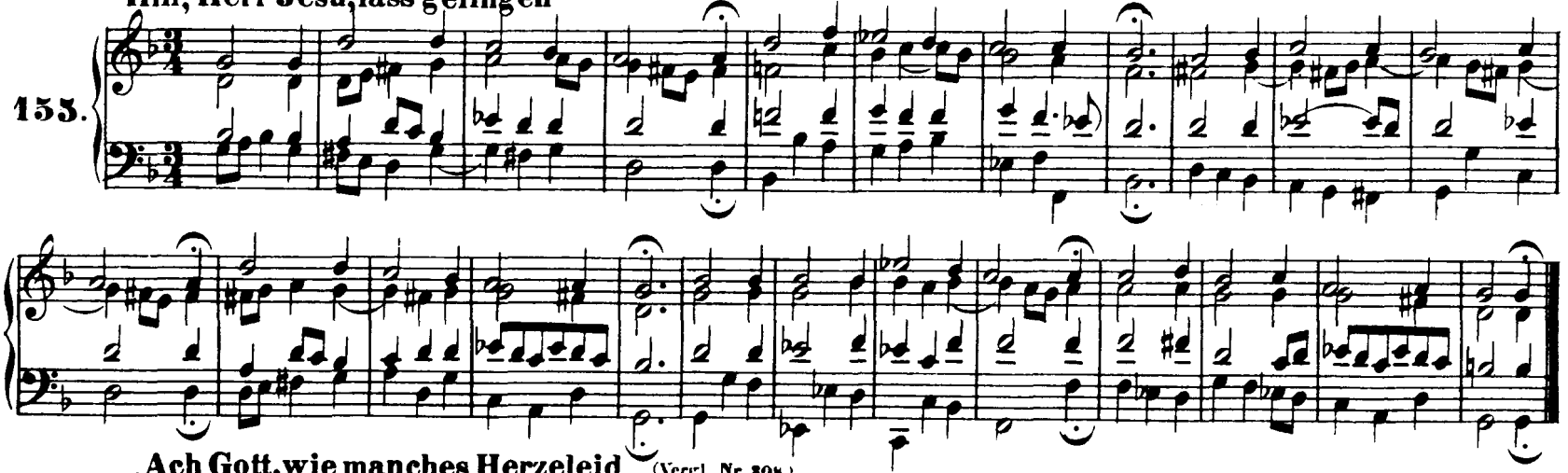

156. Ach Gott, wie manches Herzeleid (Vergl. Nr. 308)

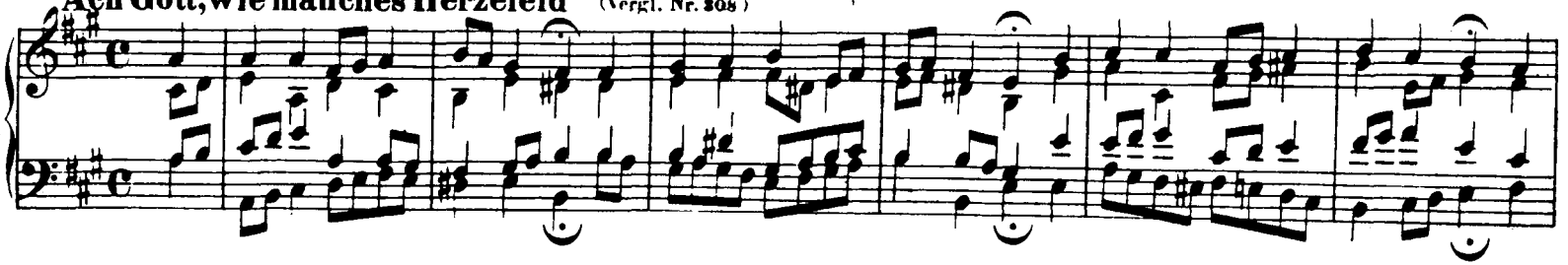

Wo Gott zum Haus nicht giebt

157.

Der Tag, der ist so freudenreich

158.

159. Als der gütige Gott

160. Gelobet seist du, Jesu Christ

161. Ihr Gestirn', ihr hohlen Lüfte

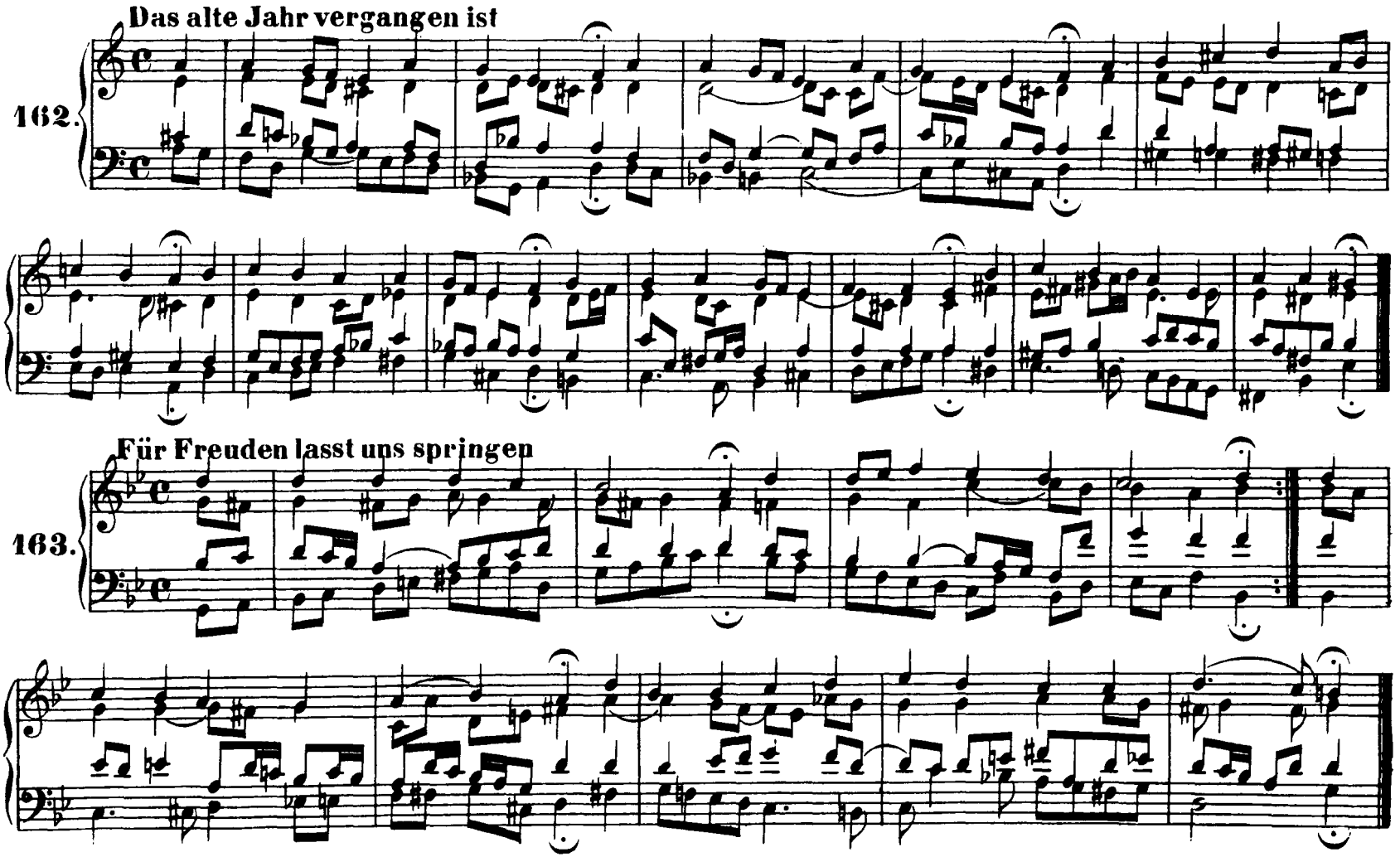
Das alte Jahr vergangen ist
162.
Für Freuden lasst uns springen
163.

164. Herr Gott, dich loben alle wir

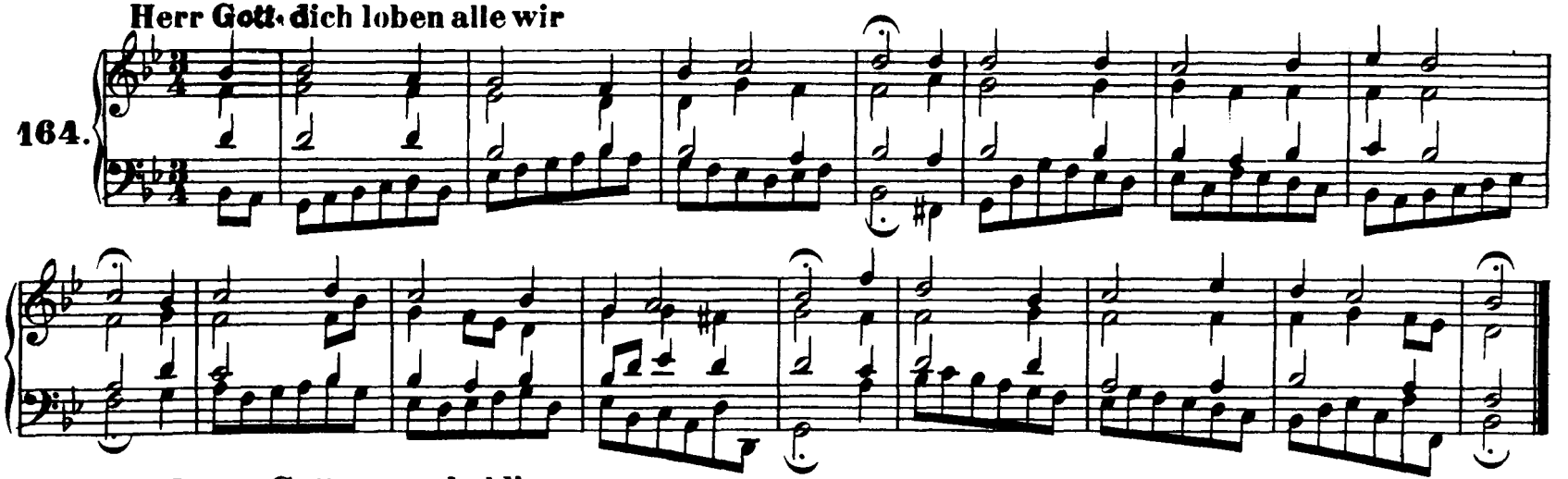

165. O Lamm Gottes, unschuldig

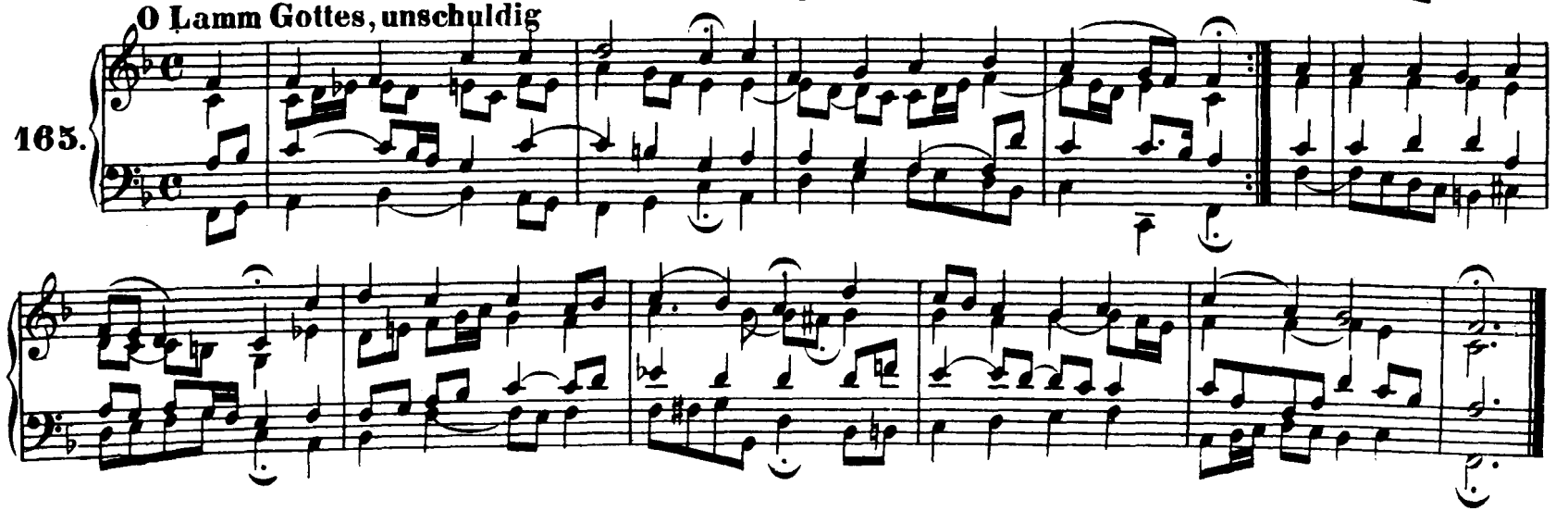

166. Es stehn vor Gottes Throne

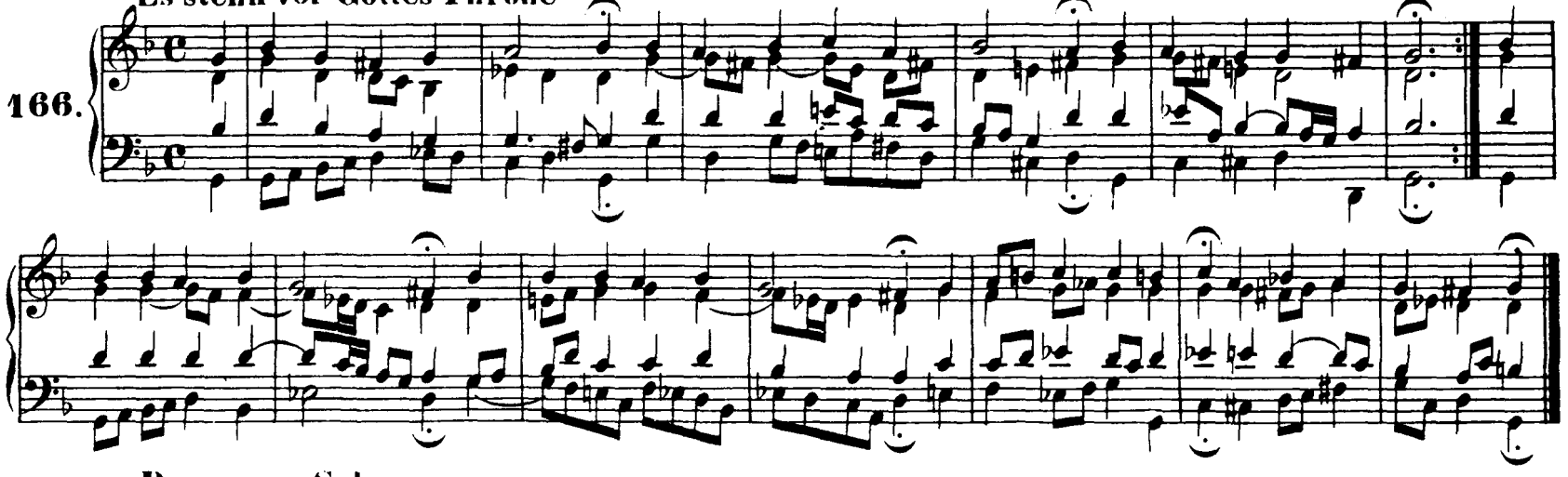

167. Du grosser Schmerzensmann

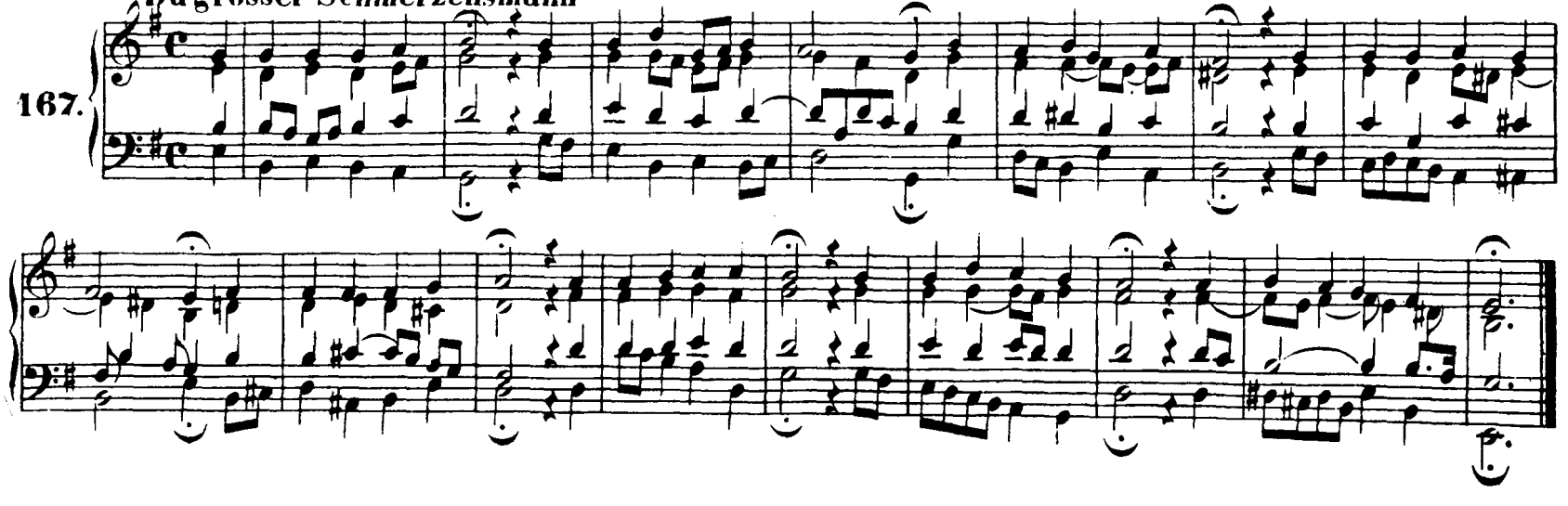

168. Heut' ist, o Mensch, ein grosser

169. Jesu, der du selbsten wohl

170. Nun komm der Heiden Heiland

171. Schaut, ihr Sünder

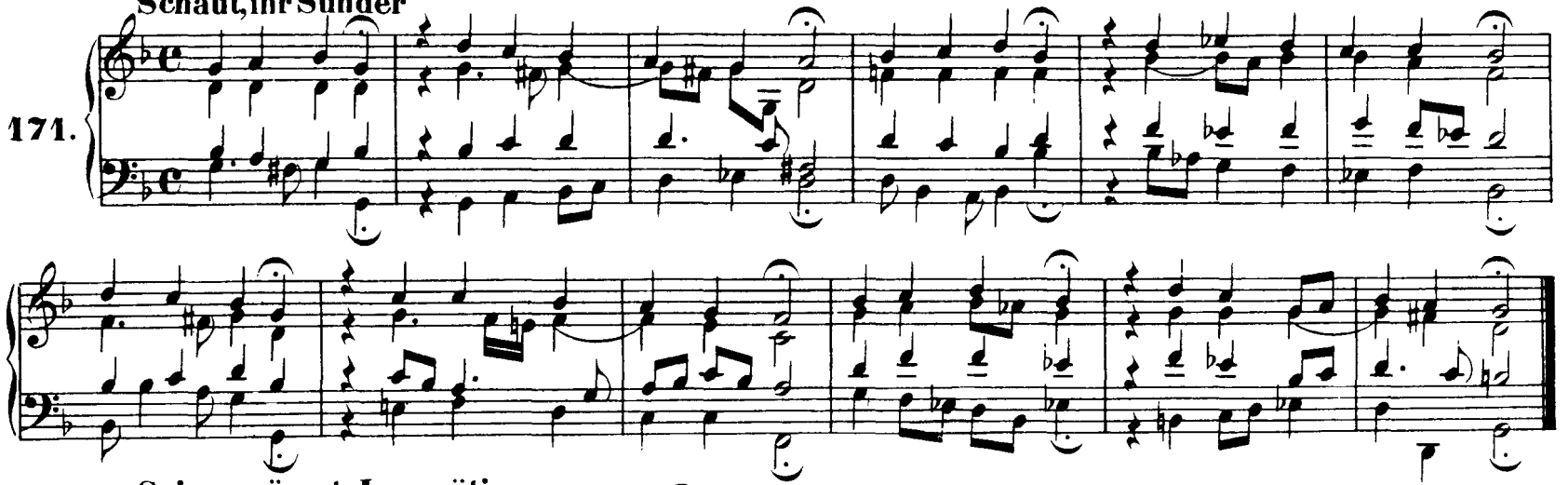

172. Sei gegrüsset, Jesu gütig

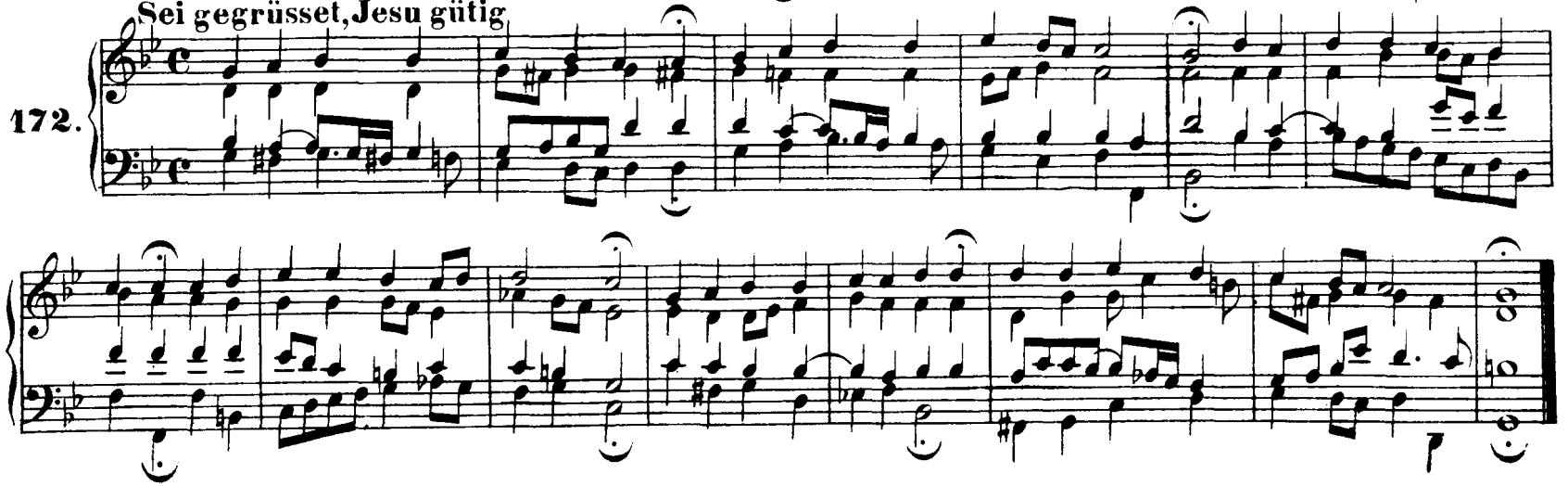

173. O Herzensangst

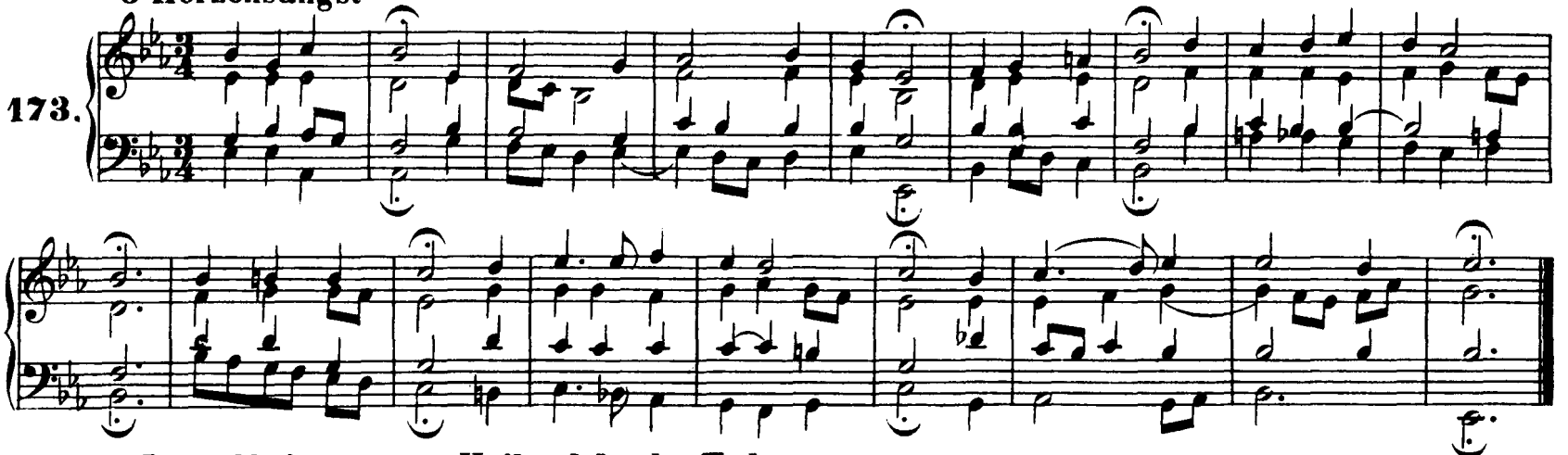

174. Jesus Christus, unser Heiland, der den Tod

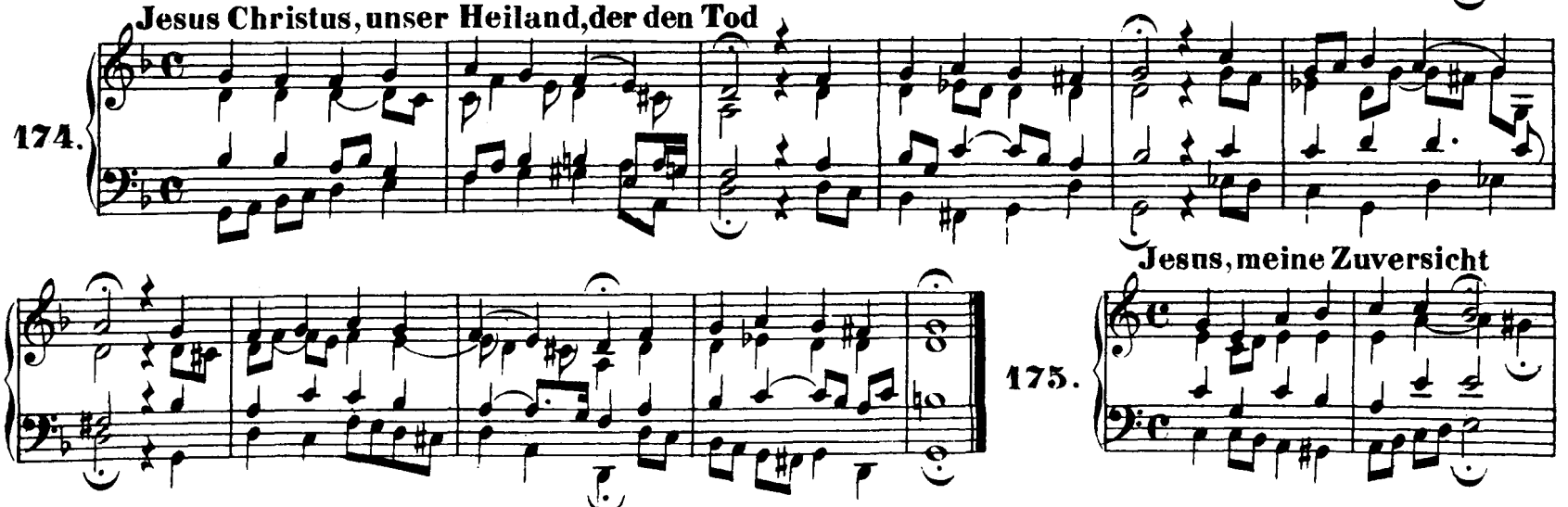

175. Jesus, meine Zuversicht

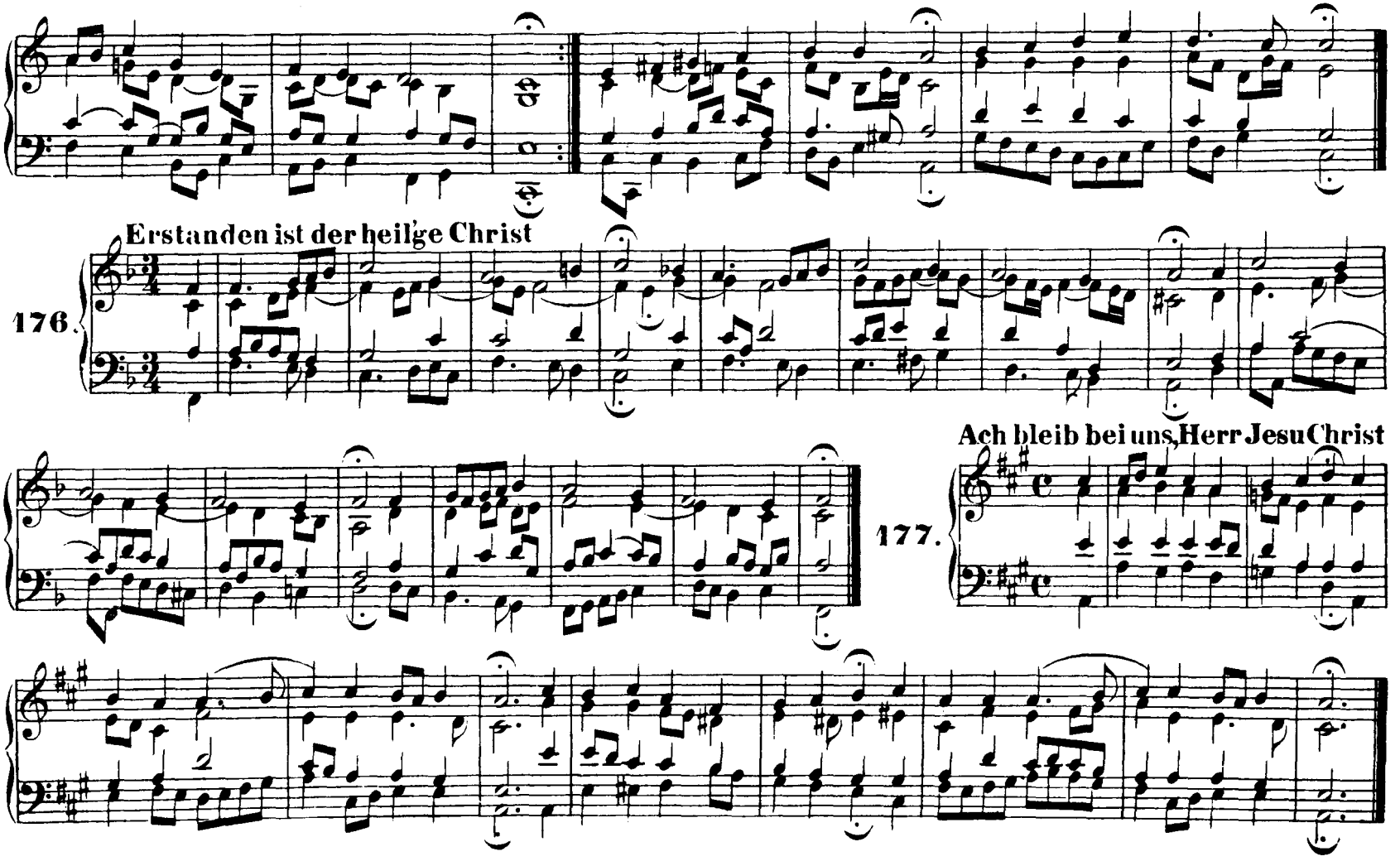
Erstanden ist der heilge Christ
176.
Ach bleib bei uns, Herr Jesu Christ
177.

178. **Das neu geborne Kindelein** (Vergl. Nr. 88)

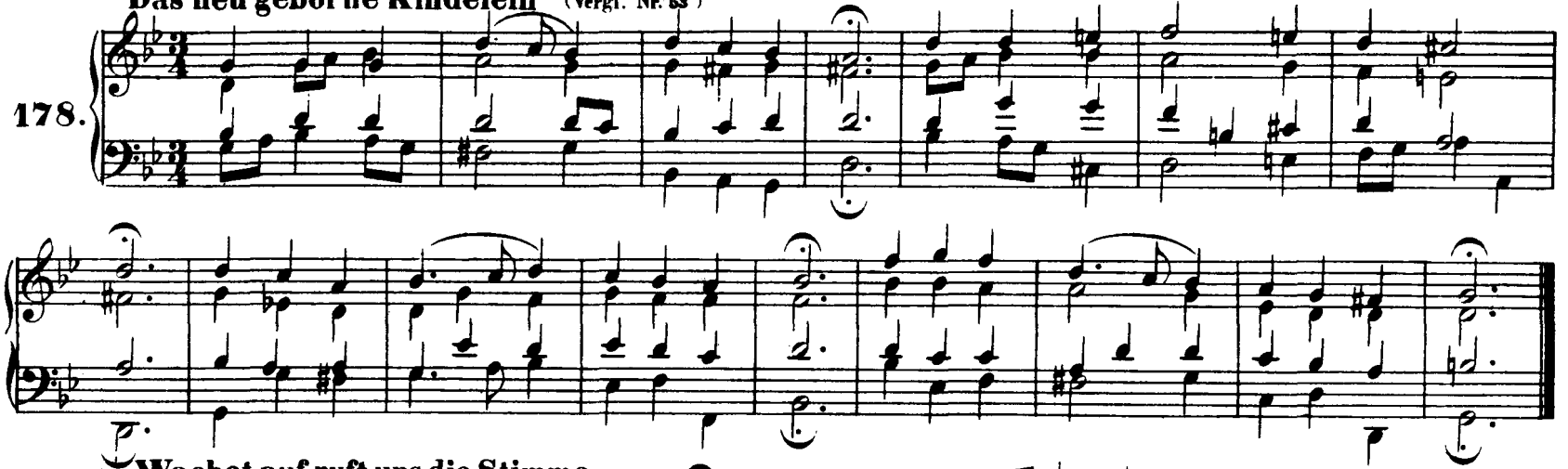

179. **Wachet auf, ruft uns die Stimme**

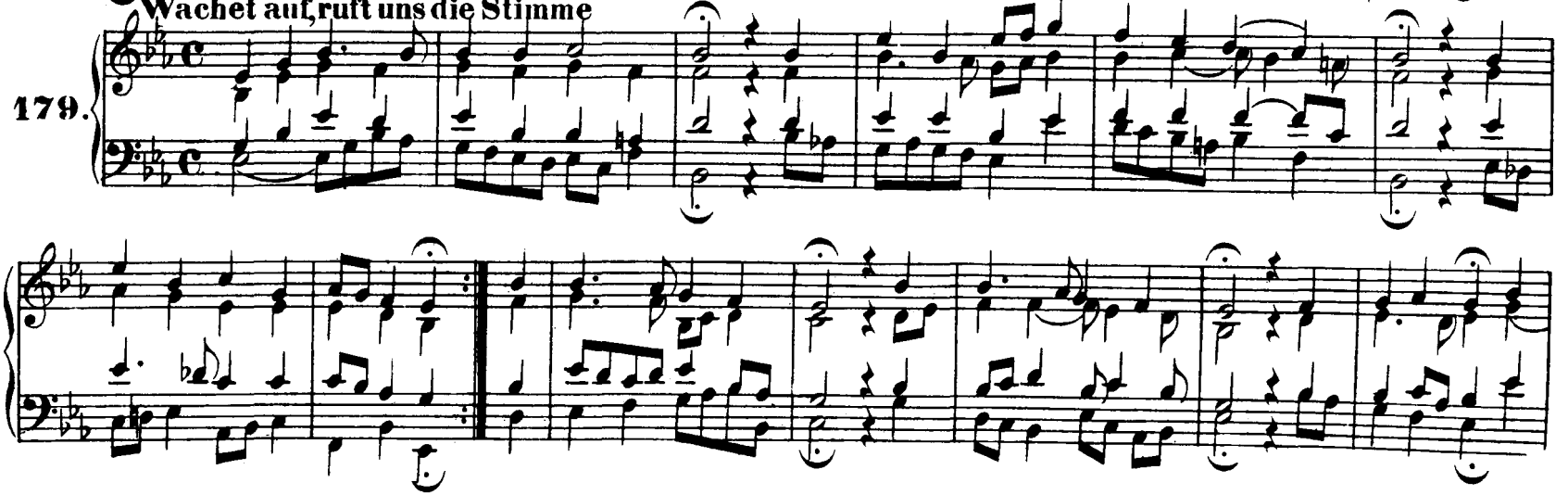

180. Als Jesus Christus in der Nacht

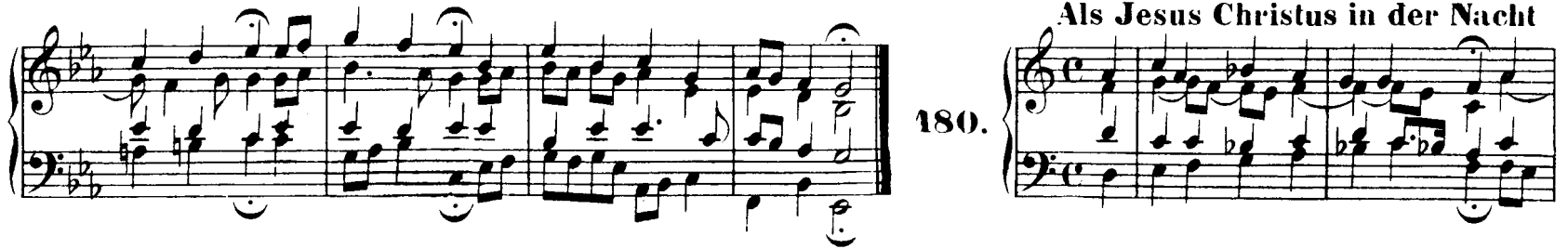

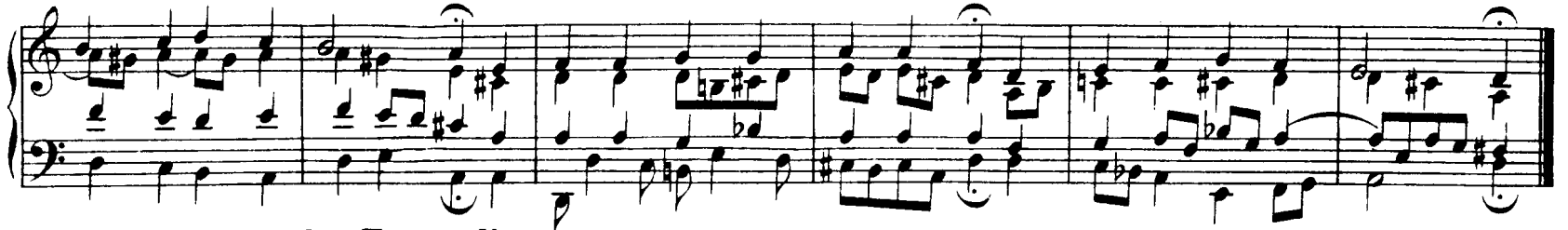

181. Gott hat das Evangelium

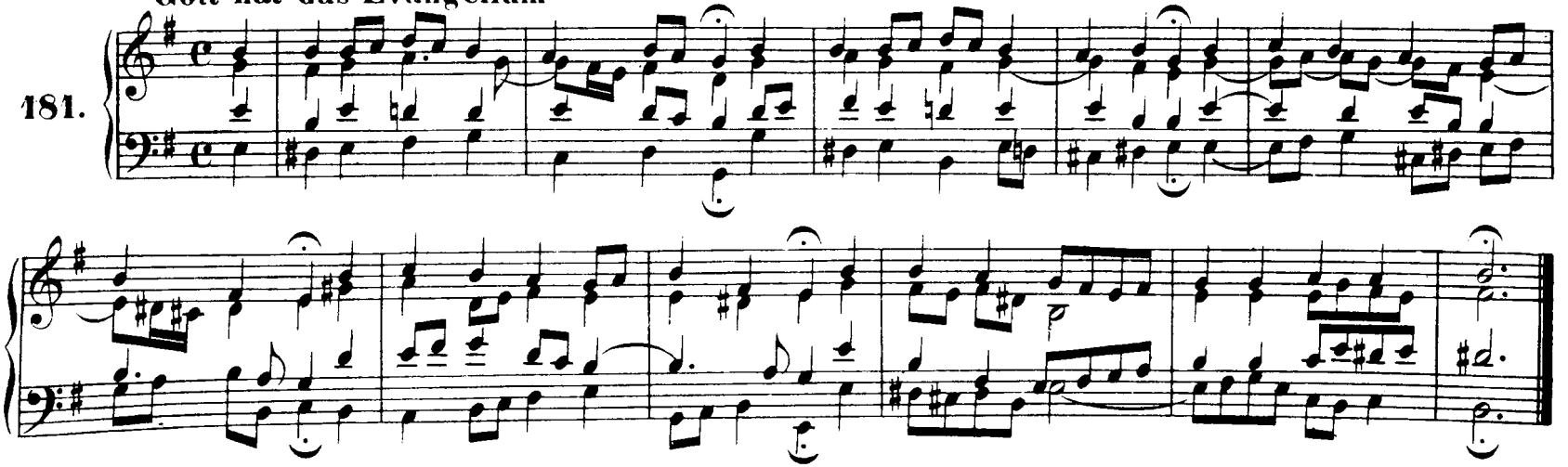

182. Wär' Gott nicht mit uns diese Zeit

183. Nun freut euch, lieben Christen, g'mein

184. Christ lag in Todesbanden

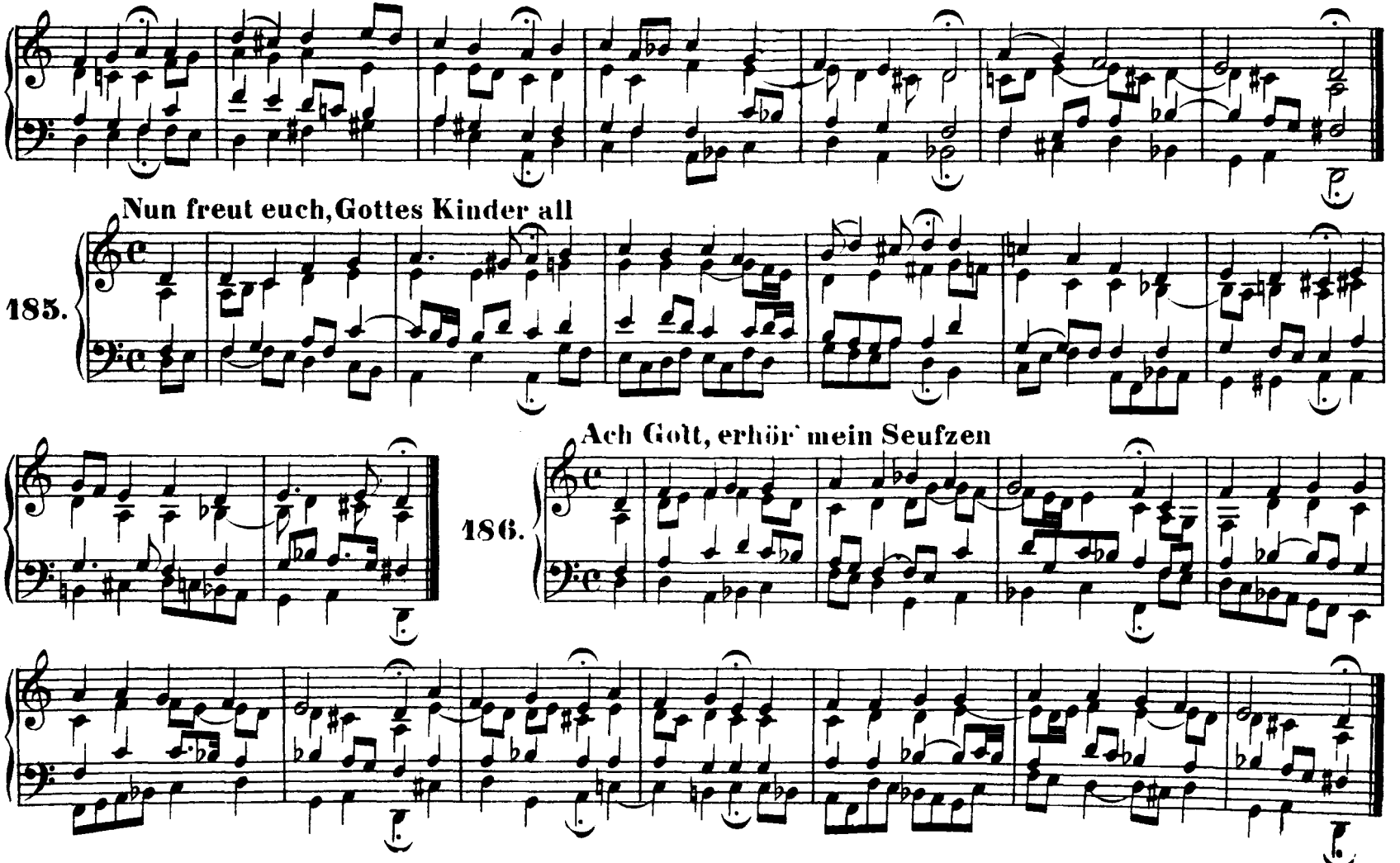
Nun freut euch, Gottes Kinder all
185.
Ach Gott, erhör' mein Seufzen
186.

Komm, Gott Schöpfer, heiliger Geist

187.

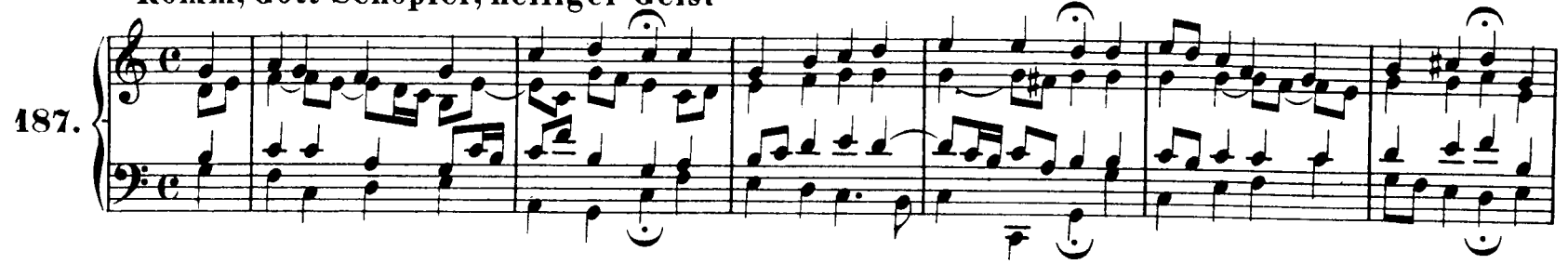

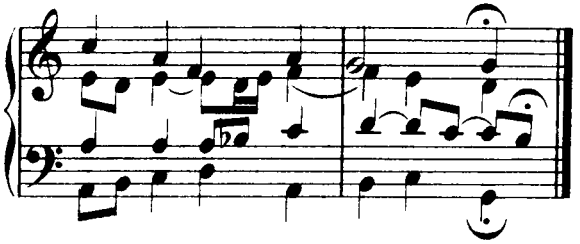

Ich dank' dir schon durch deinen Sohn

188.

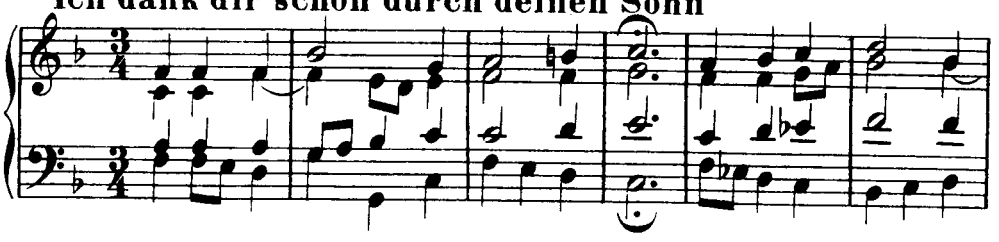

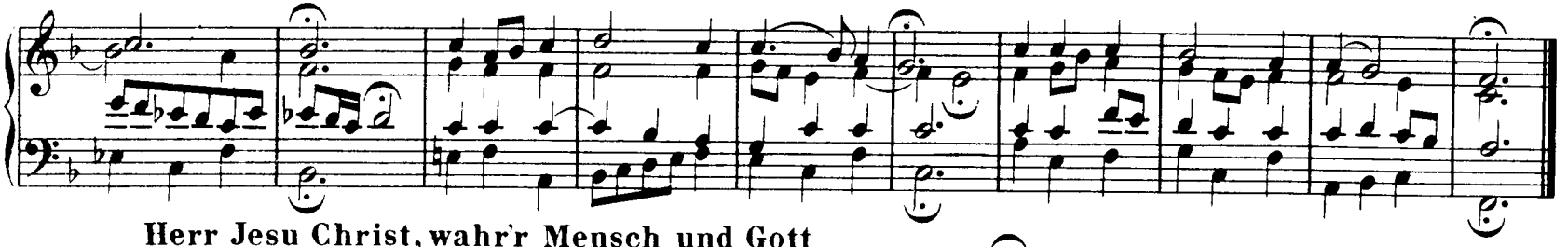

Herr Jesu Christ, wahr'r Mensch und Gott

189.

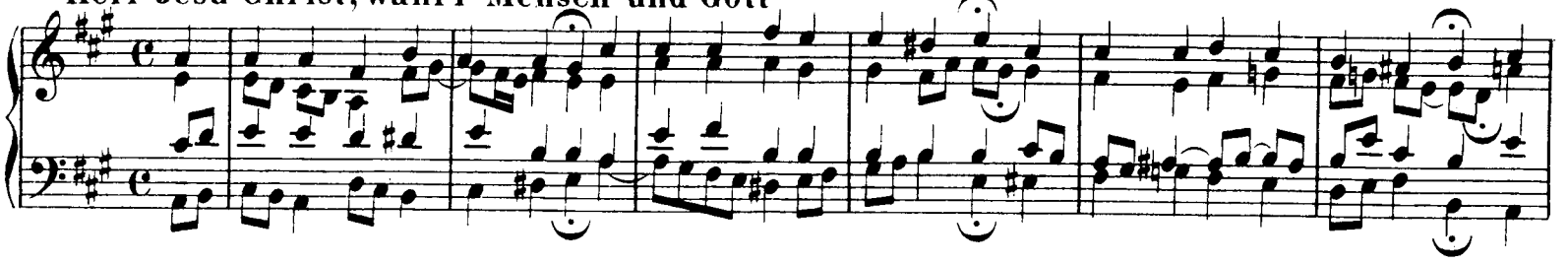

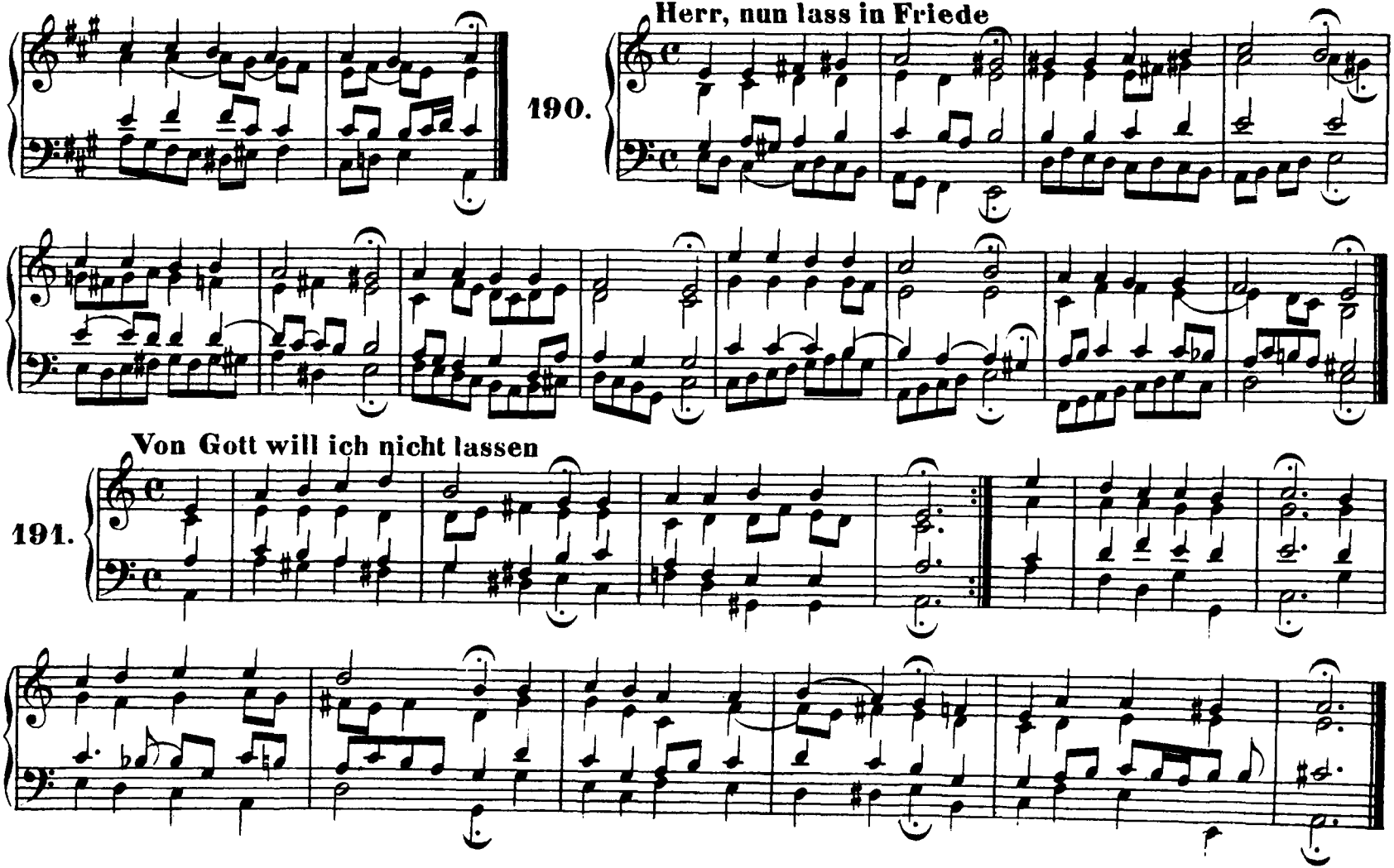
190.
Herr, nun lass in Friede
191.
Von Gott will ich nicht lassen

192. Gottlob, es geht nunmehr zu Ende

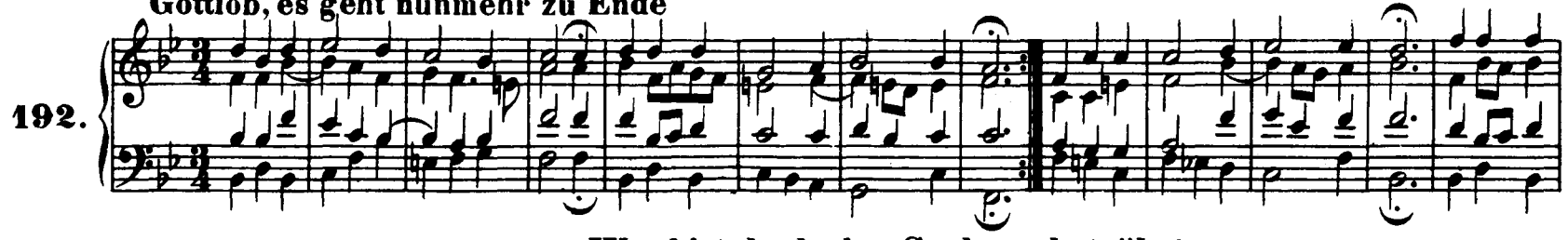

193. Was bist du doch, o Seele, so betrübet

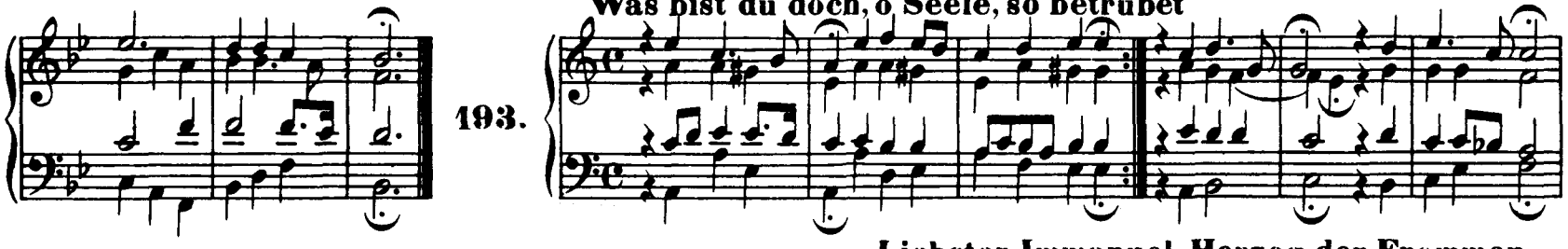

194. Liebster Immanuel, Herzog der Frommen

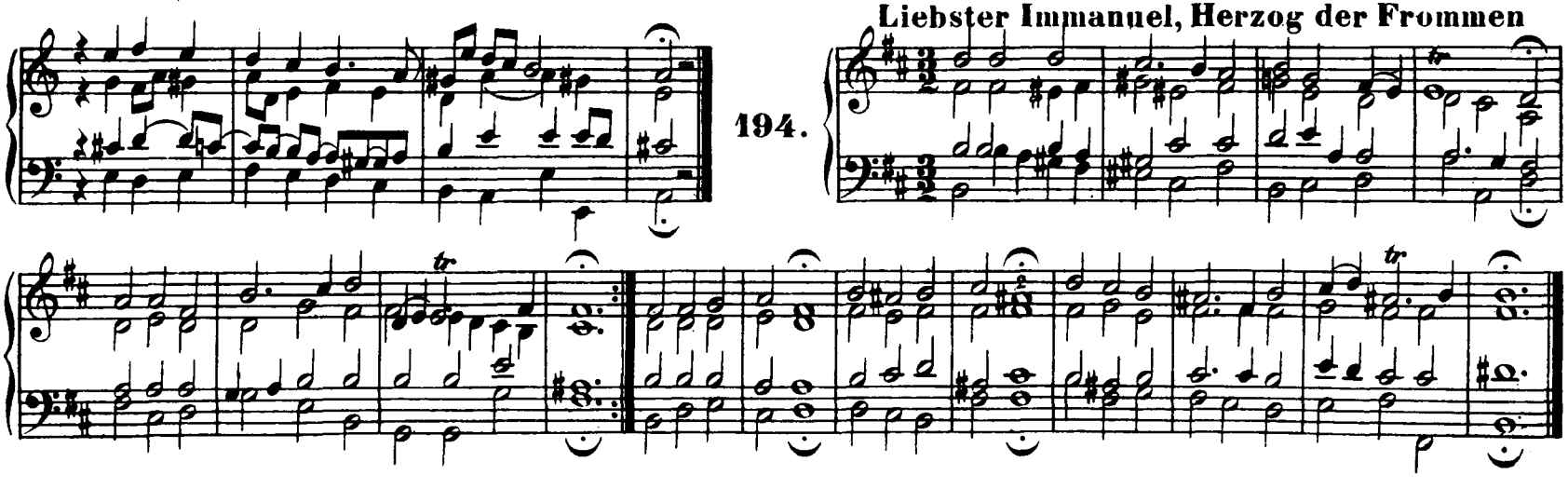

Wie schön leuchtet der Morgenstern (Vergl. Nr. 86 und 203)

195.

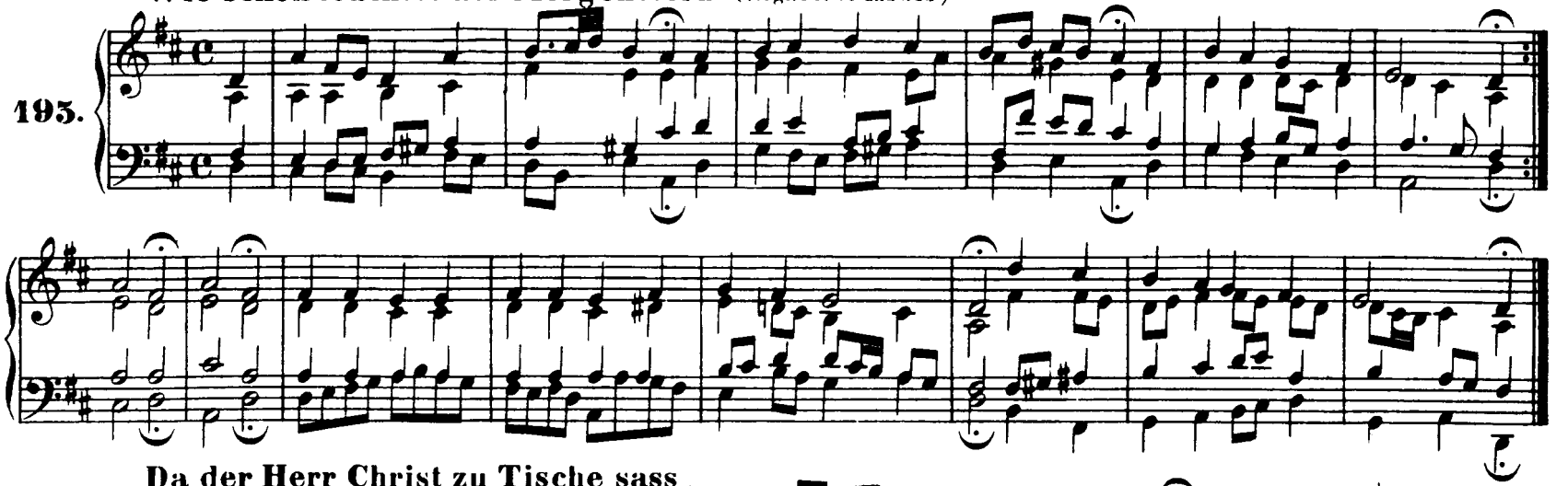

Da der Herr Christ zu Tische sass

196.

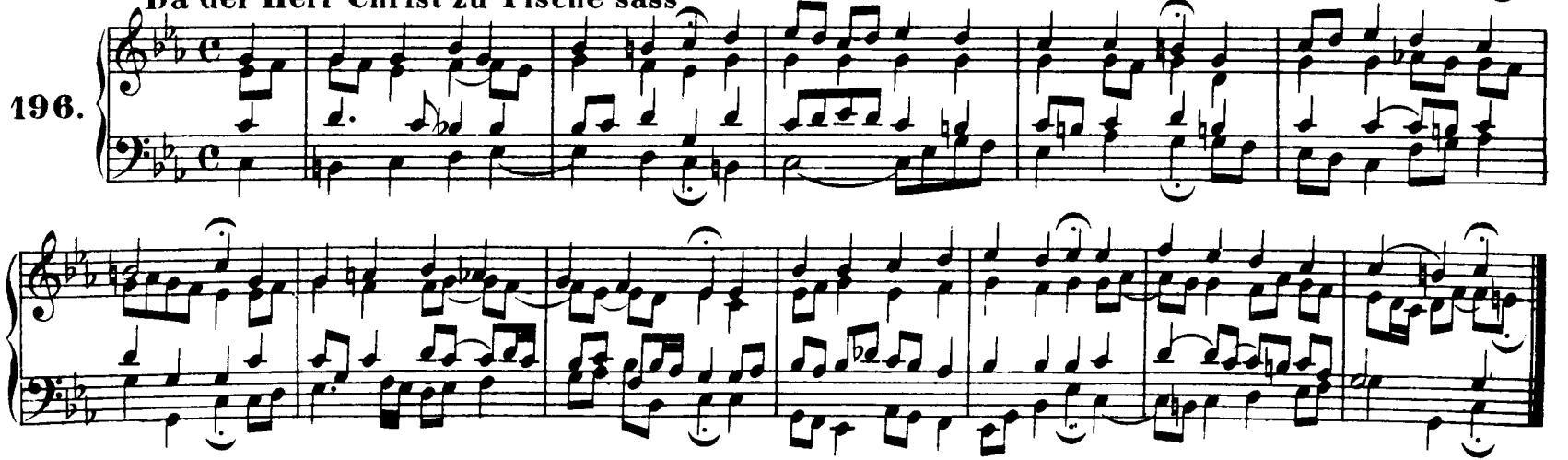

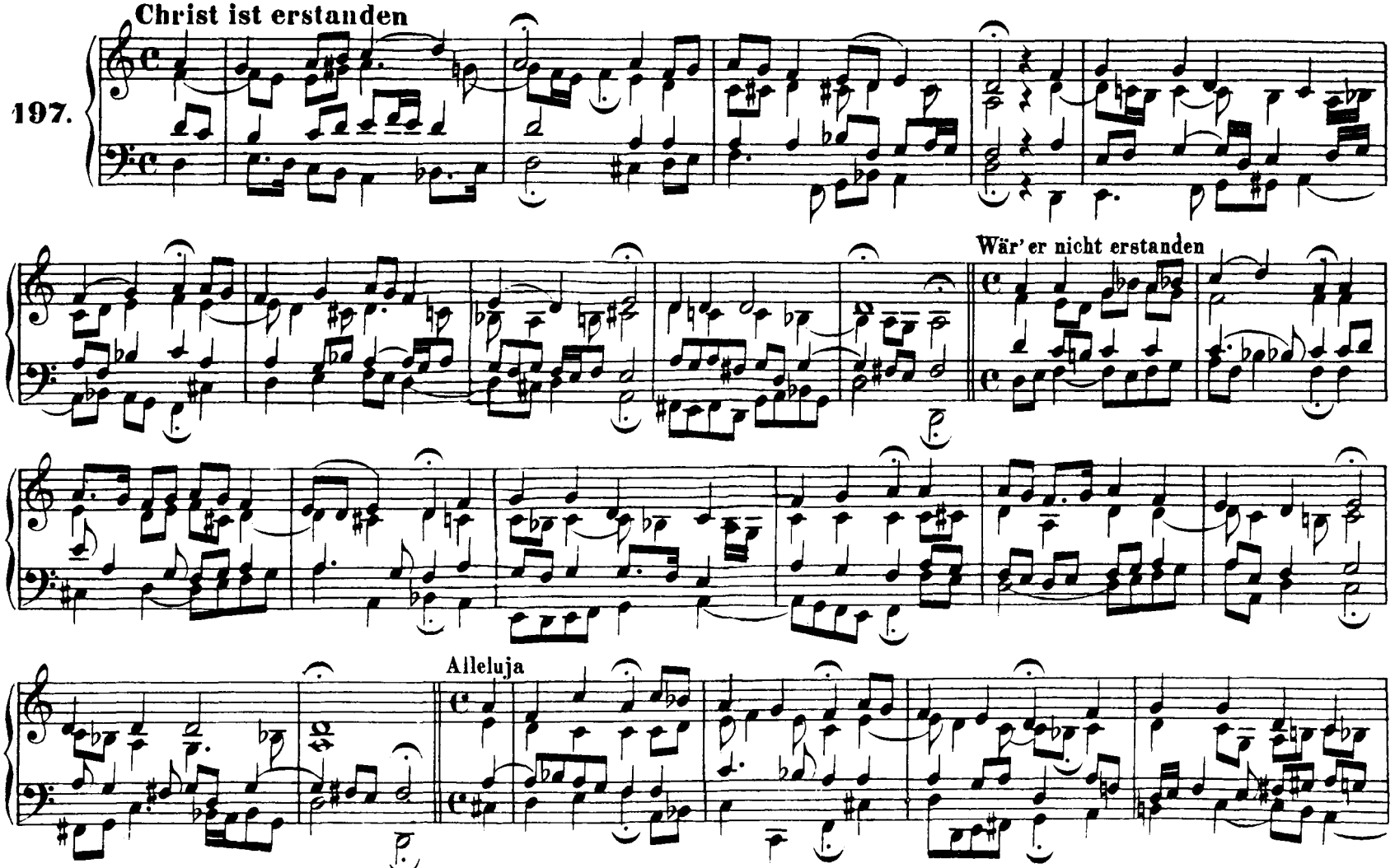
Christ ist erstanden
197.
Wär' er nicht erstanden
Alleluja

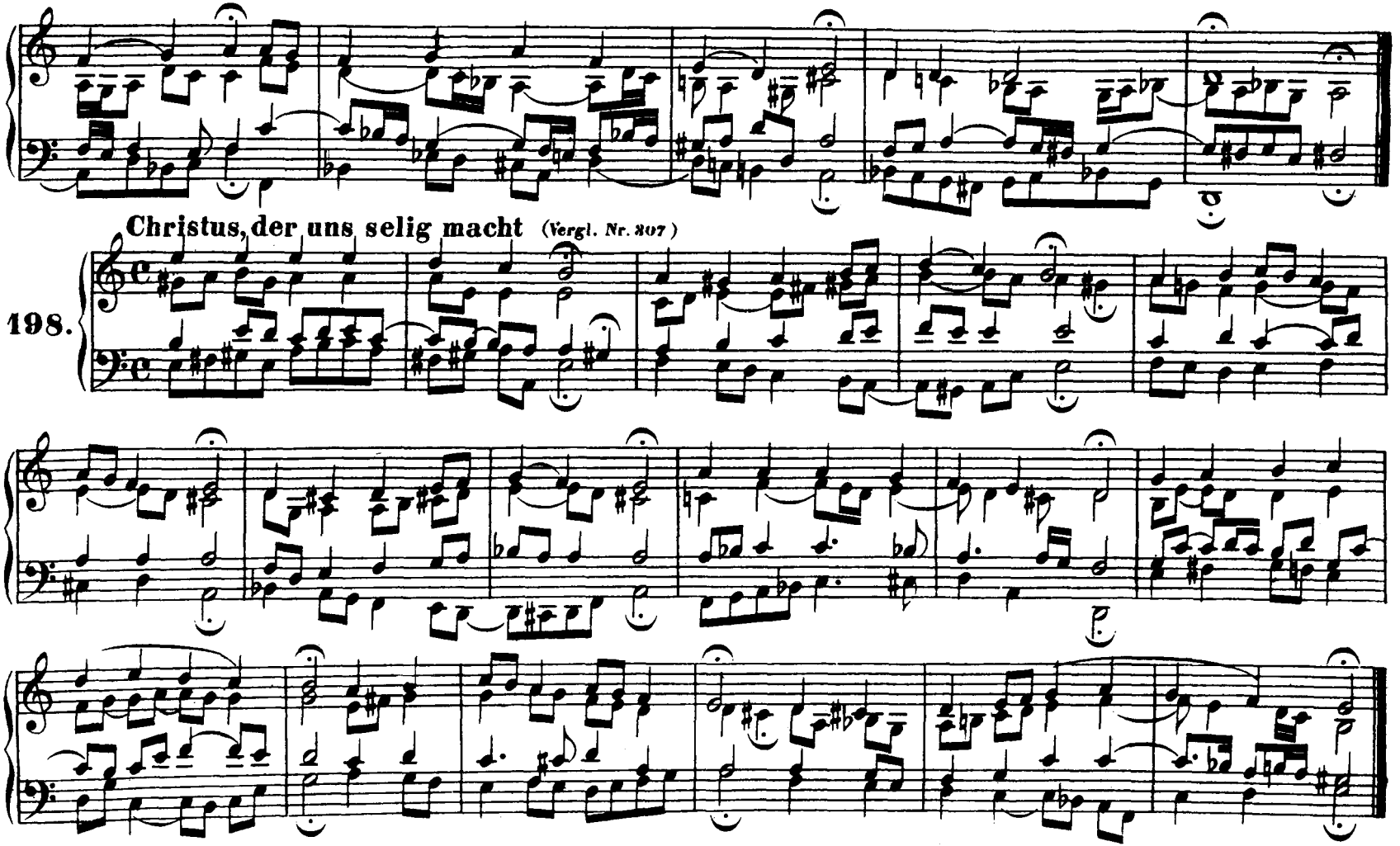
Christus, der uns selig macht (Vergl. Nr. 307)
198.

199. **Hilf, Gott, daß mir's gelinge**

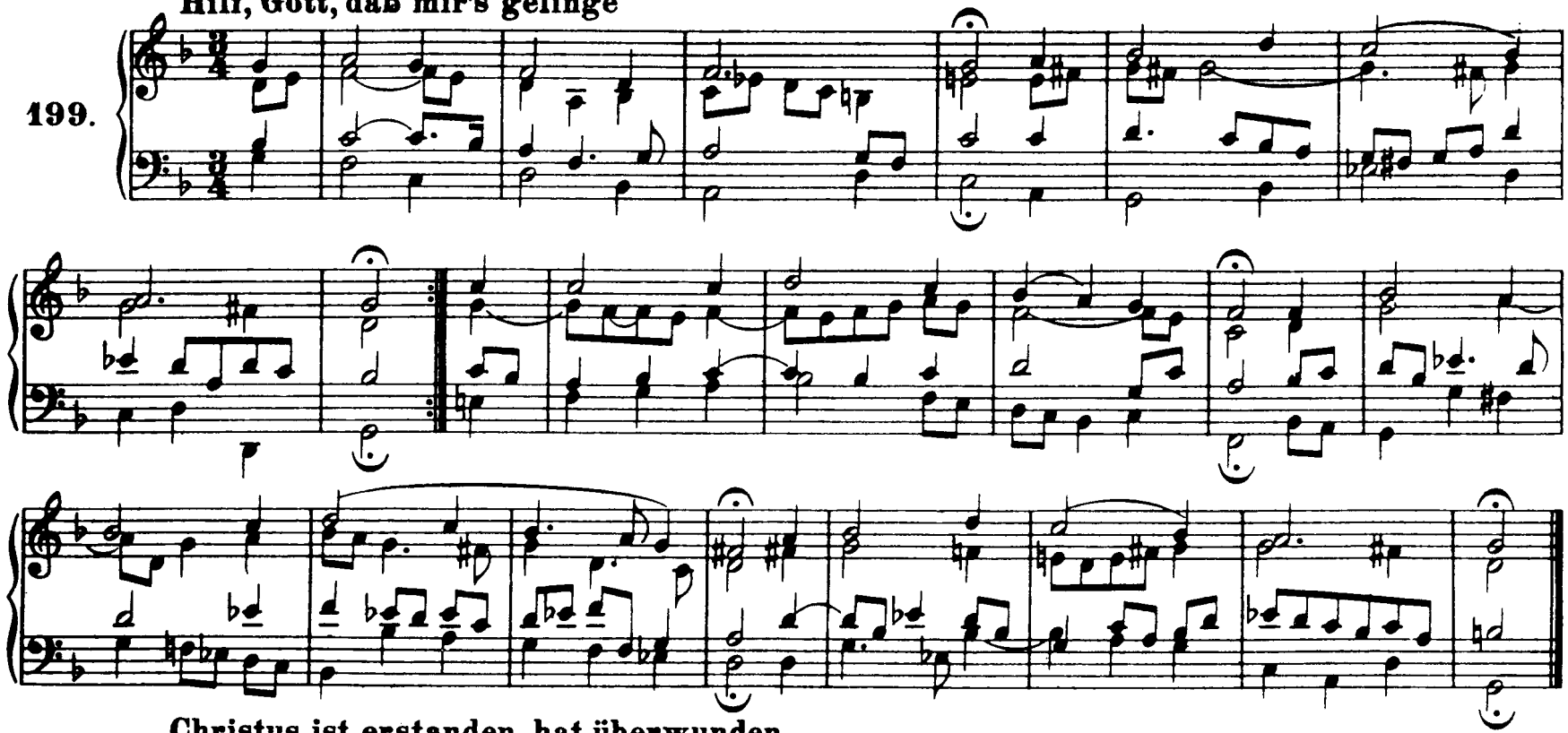

200. **Christus ist erstanden, hat überwunden**

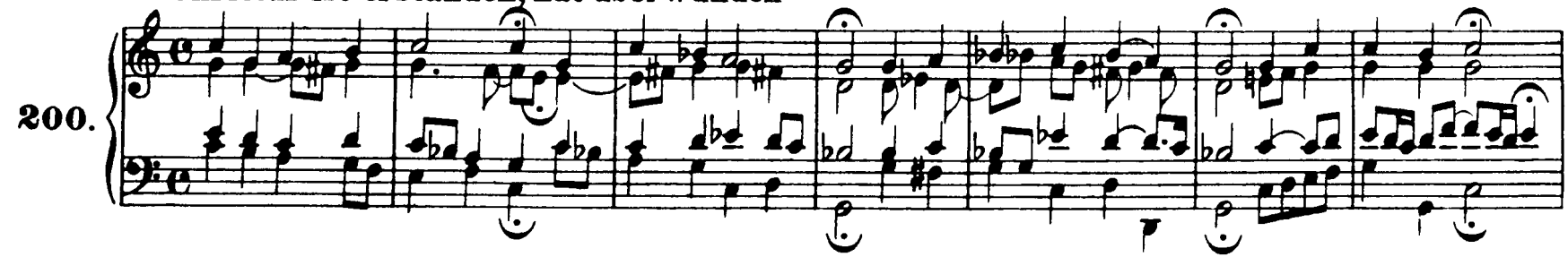

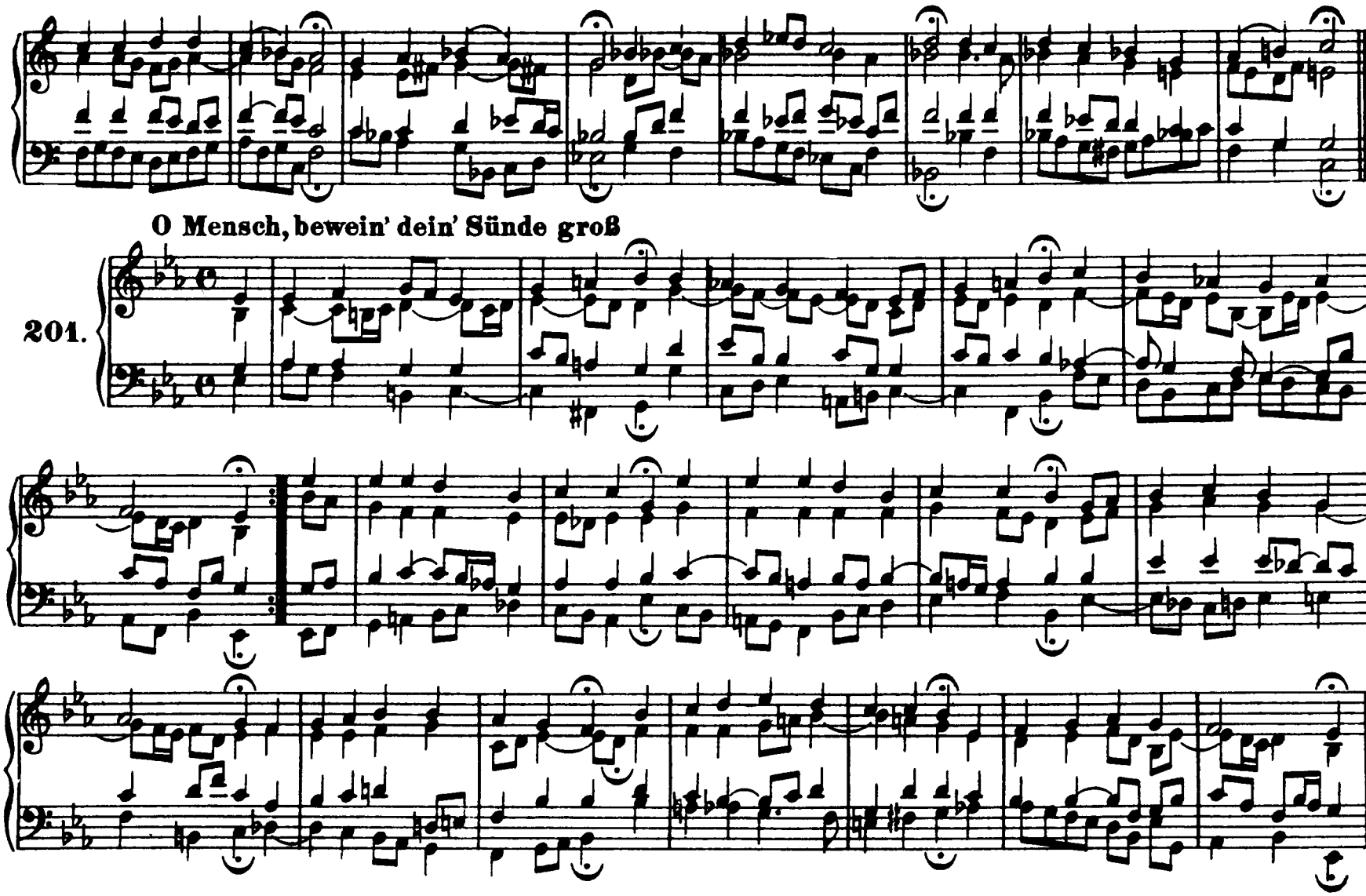
O Mensch, bewein' dein' Sünde groß
201.

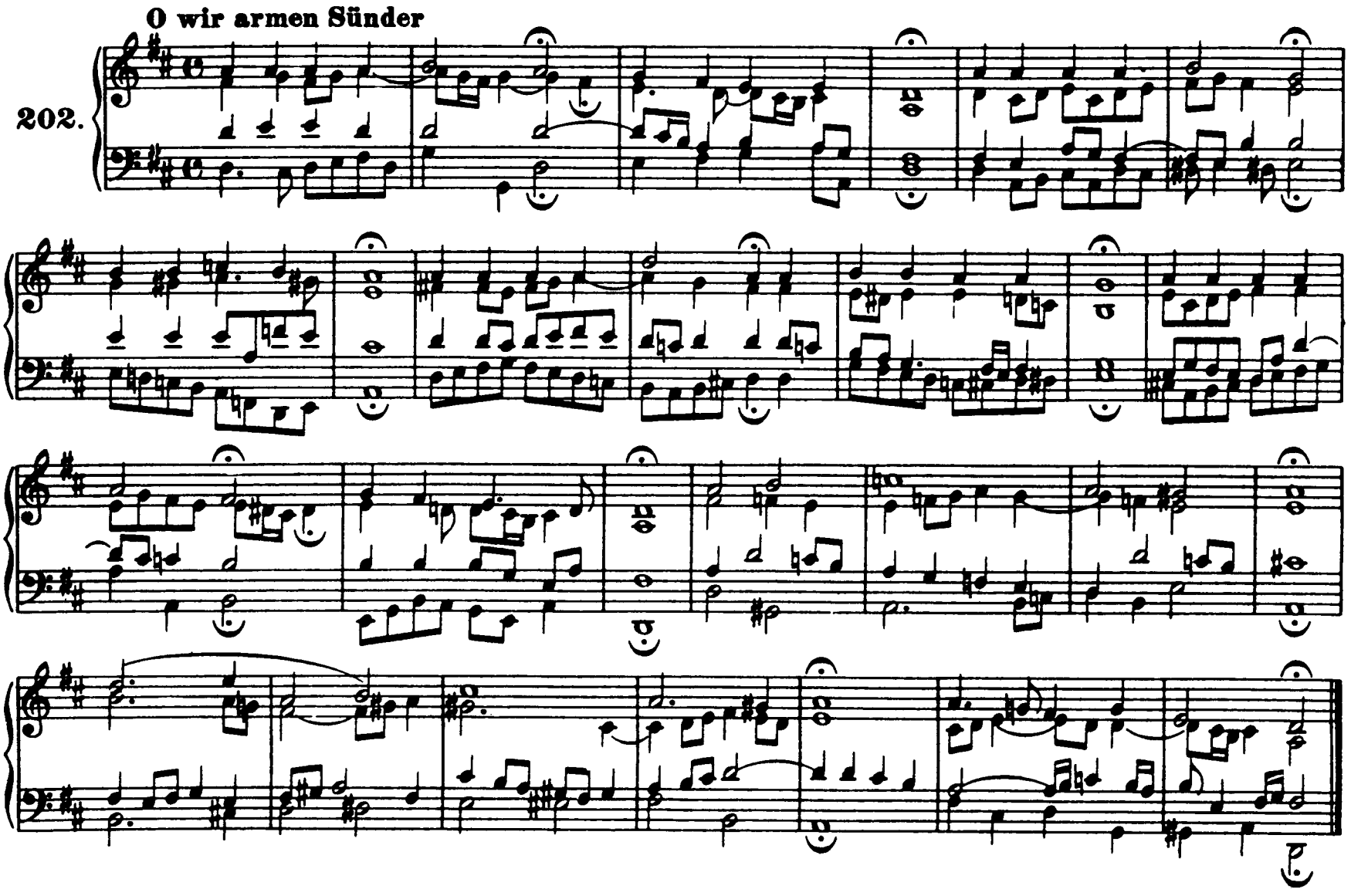
O wir armen Sünder
202.

O Mensch, schau Jesum Christum an

203.

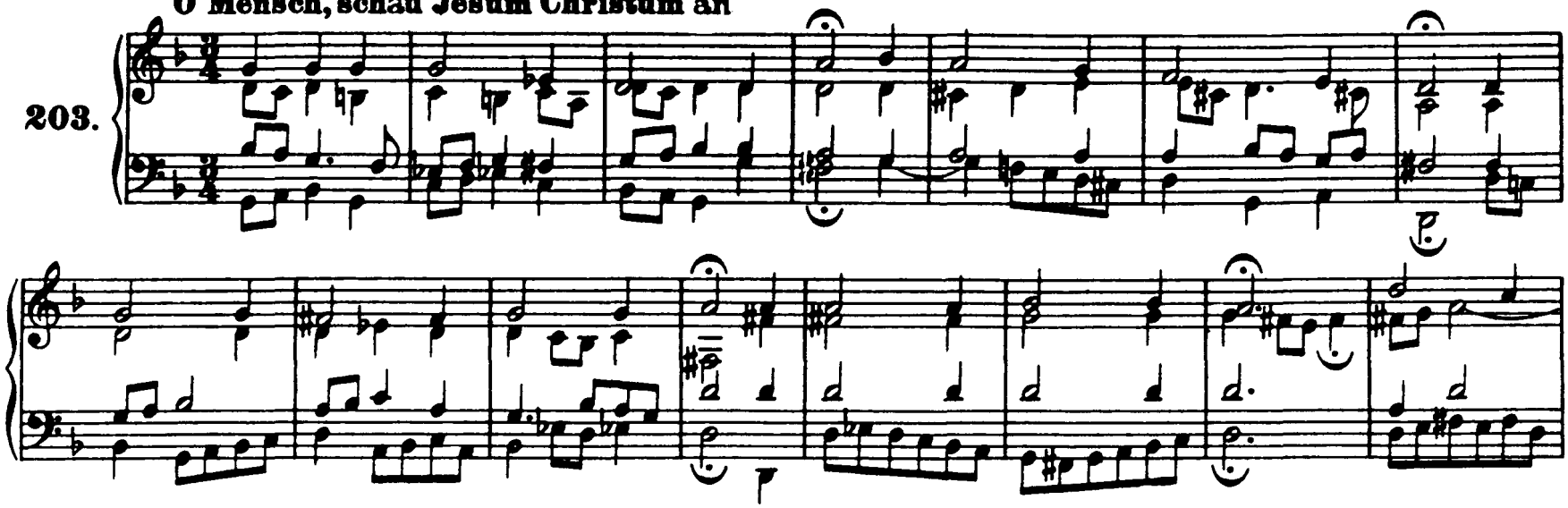

Wer weiß, wie nahe mir

204.

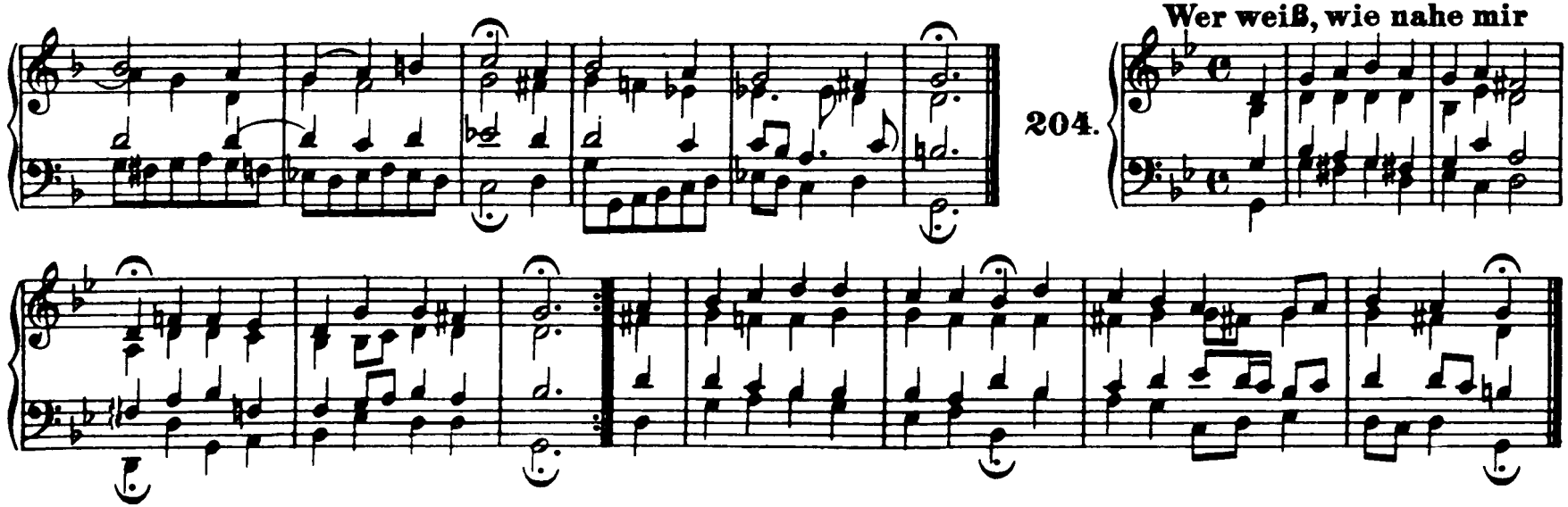

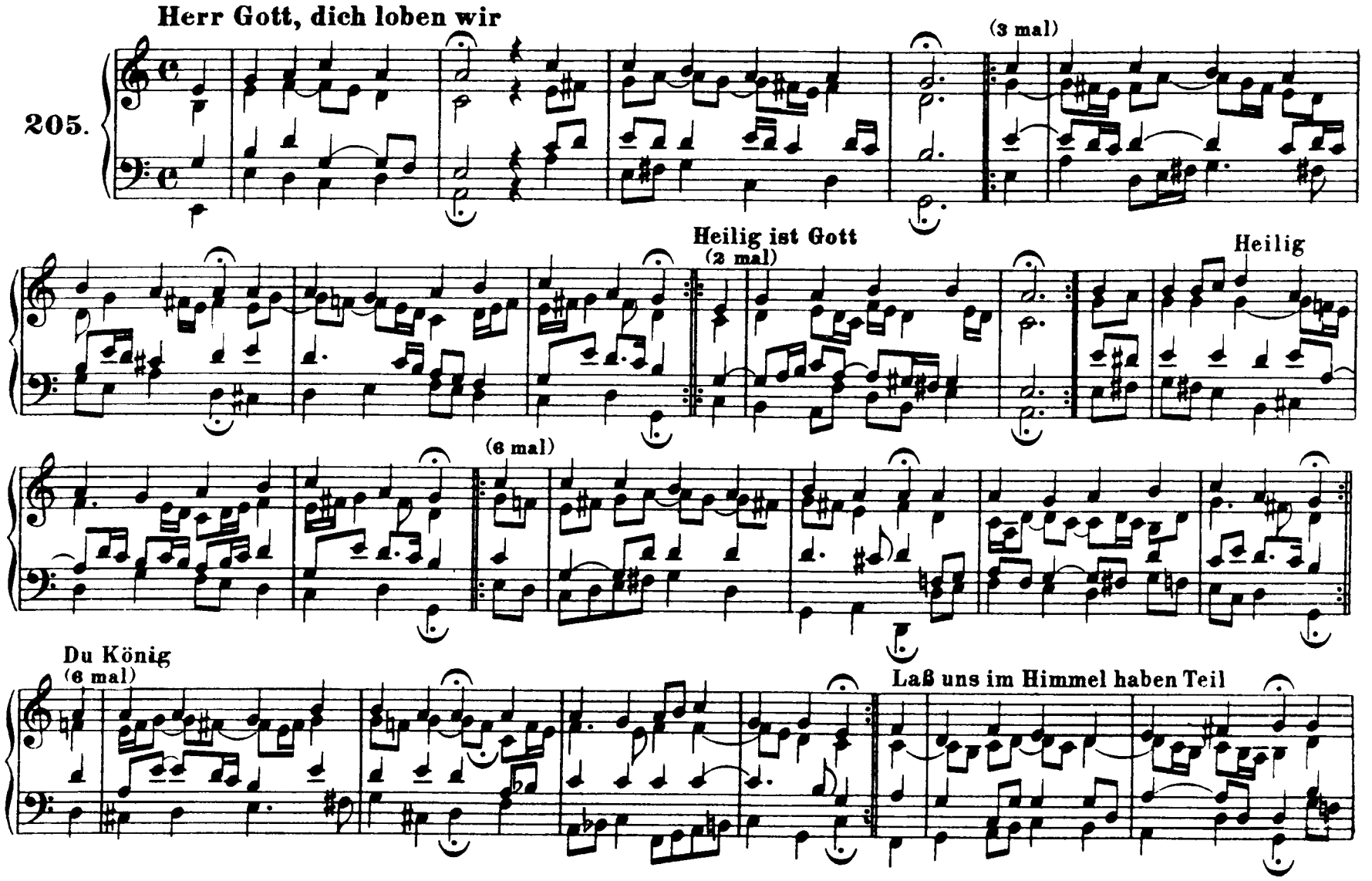
Herr Gott, dich loben wir
205.
(3 mal)
Heilig ist Gott
(2 mal)
Heilig
(6 mal)
Du König
(6 mal)
Laß uns im Himmel haben Teil

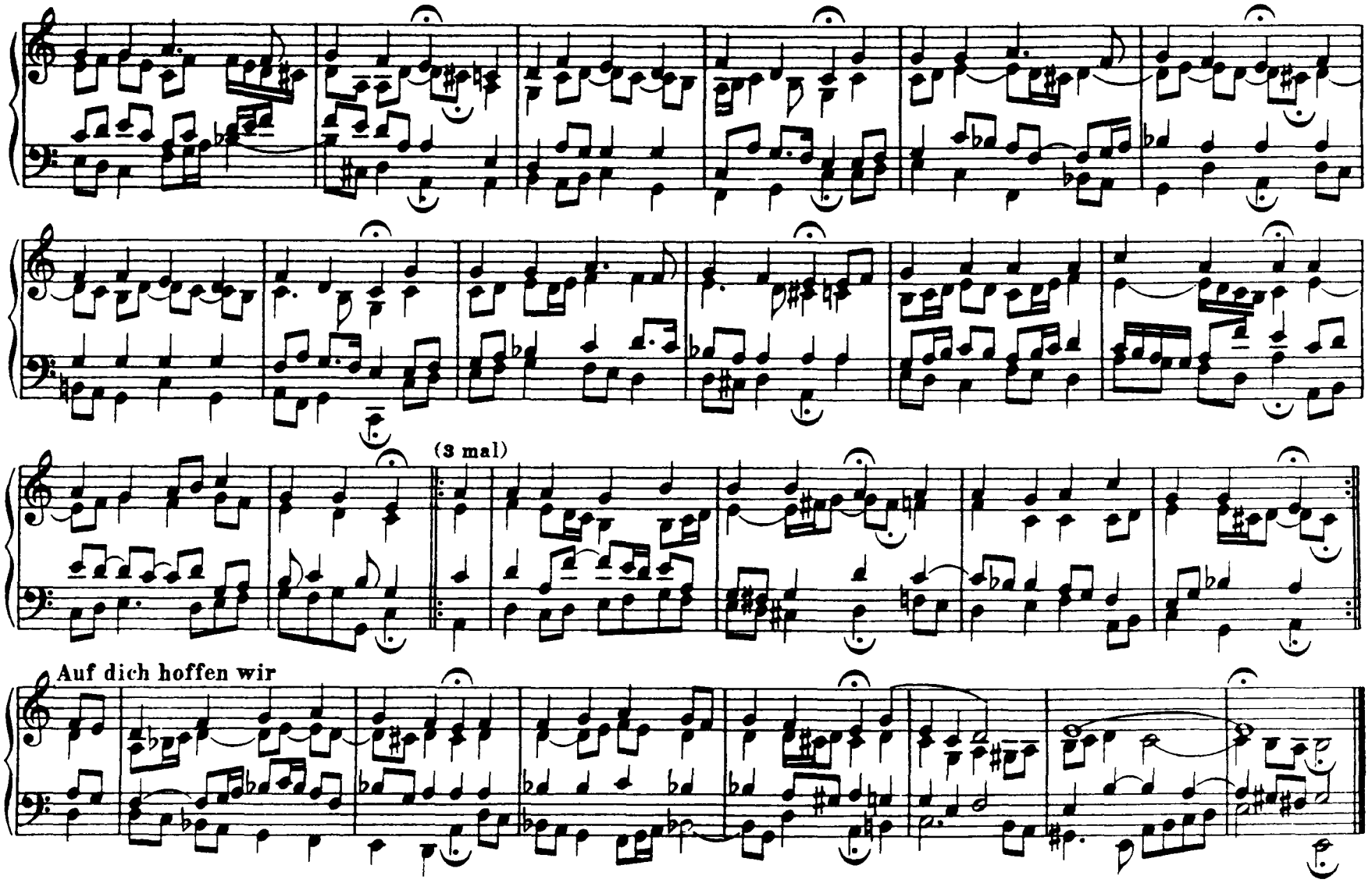
(3 mal)
Auf dich hoffen wir

206. **So gibst du nun, mein Jesu, gute Nacht**

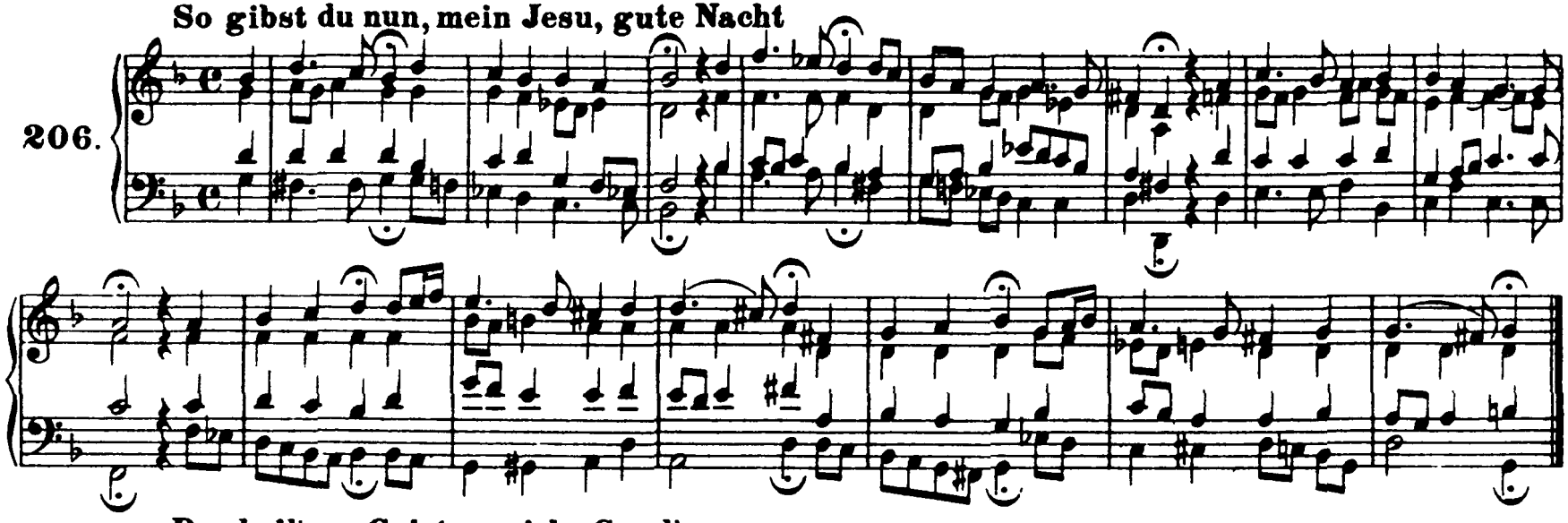

207. **Des heil'gen Geistes reiche Gnad'**

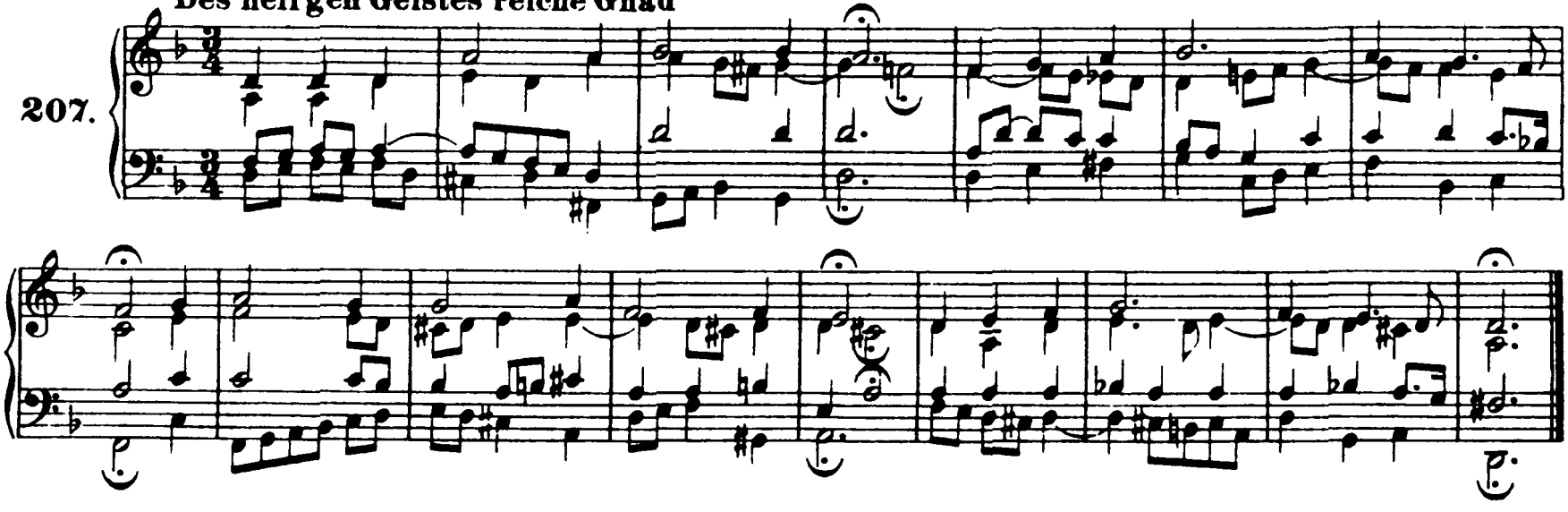

208. **Als vierzig Tag' nach Ostern**

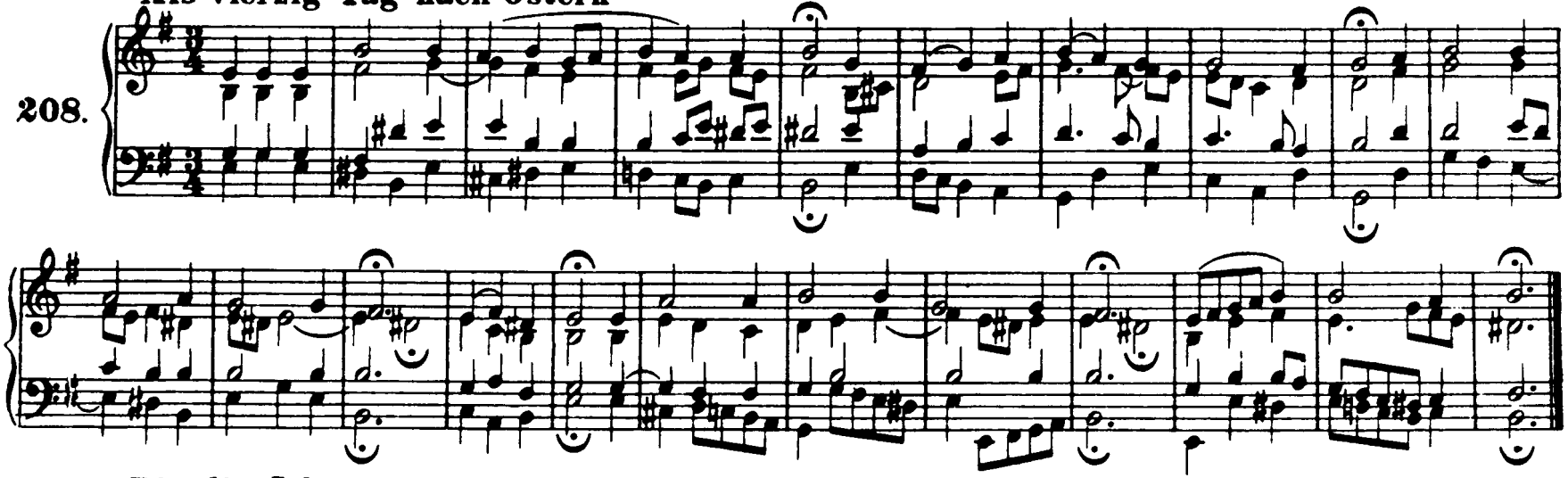

209. **Dir, dir, Jehova, will ich singen**

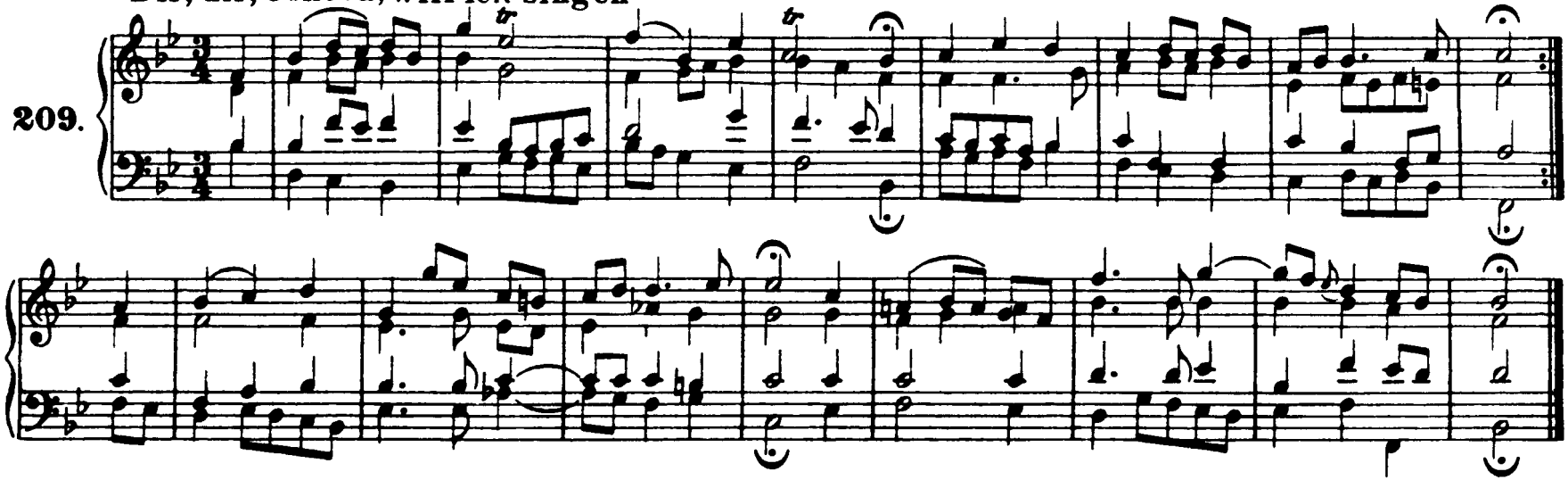

Christe, du Beistand deiner Kreuzgemeine

210.

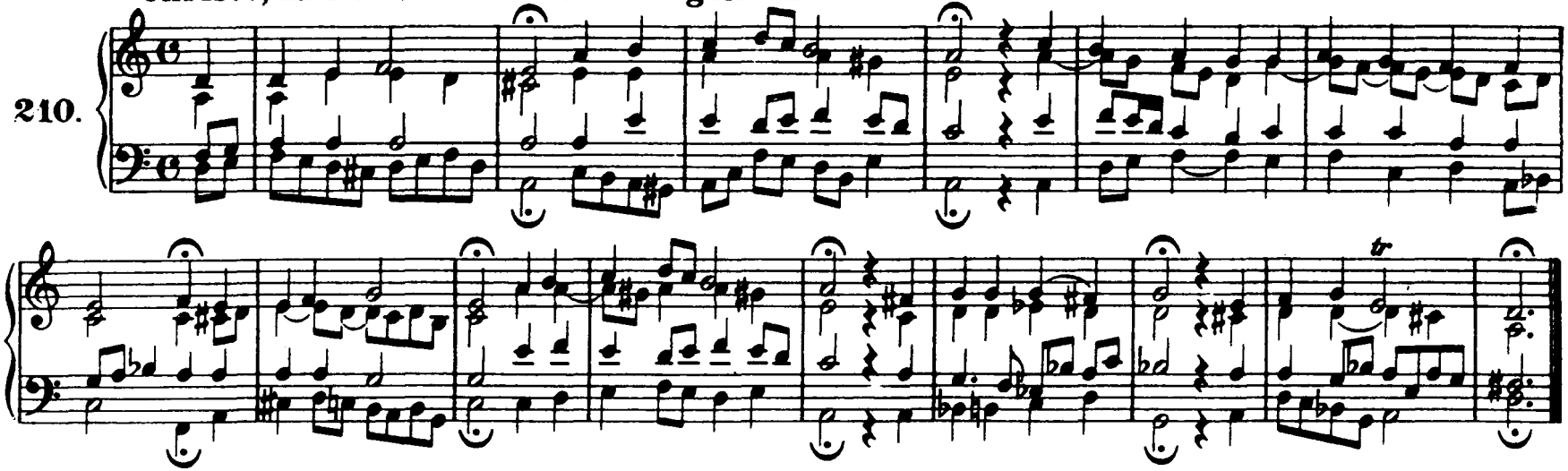

Weltlich' Ehr' und zeitlich Gut

211.

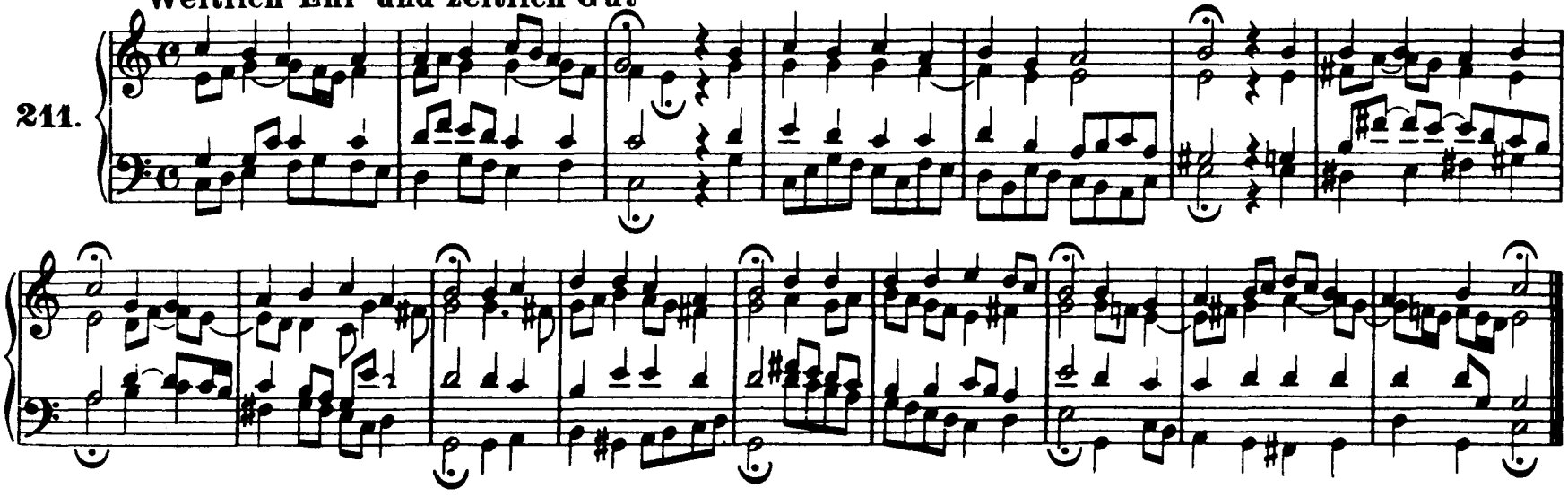

Herr, ich denk' an jene Zeit

212.

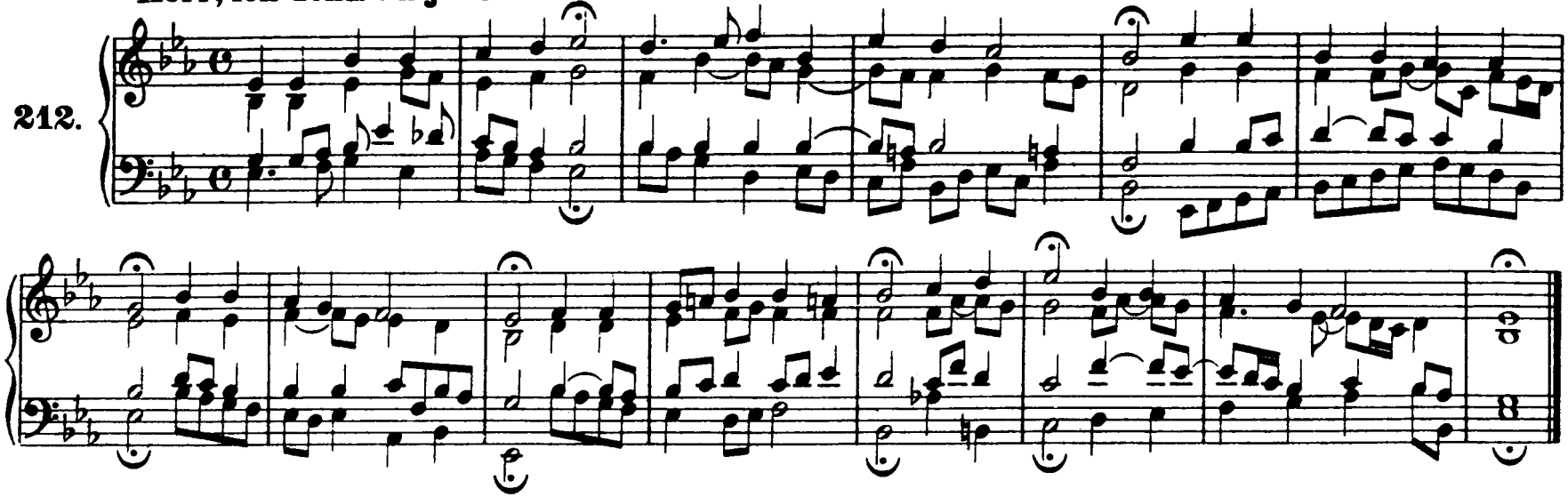

O wie selig seid ihr doch, ihr Frommen

213.

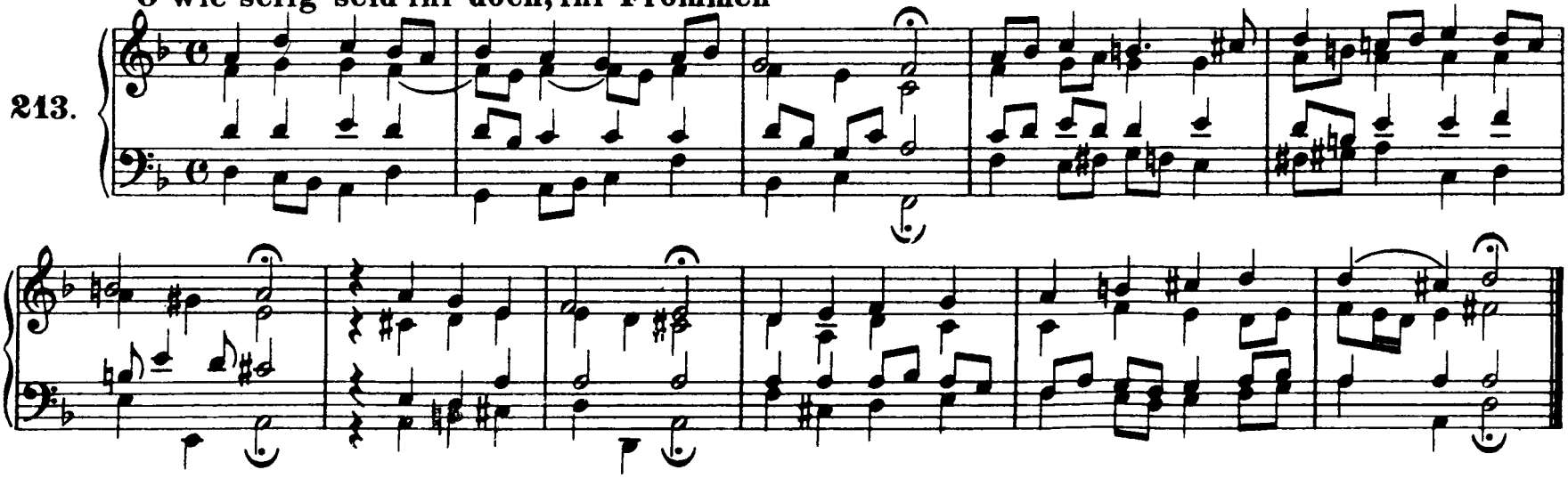

214. **Mitten wir im Leben sind**

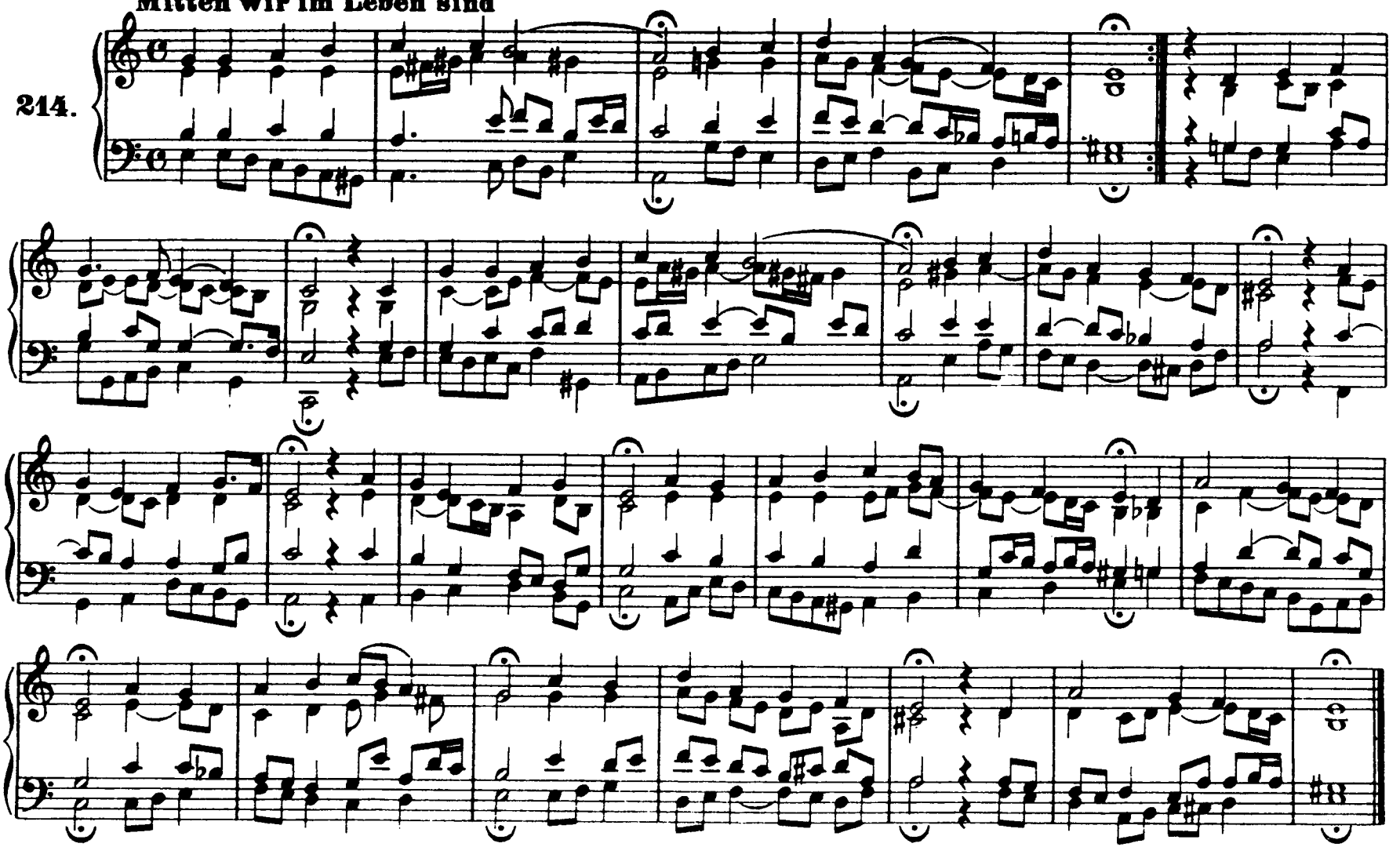

Verleih' uns Frieden gnädiglich

215.

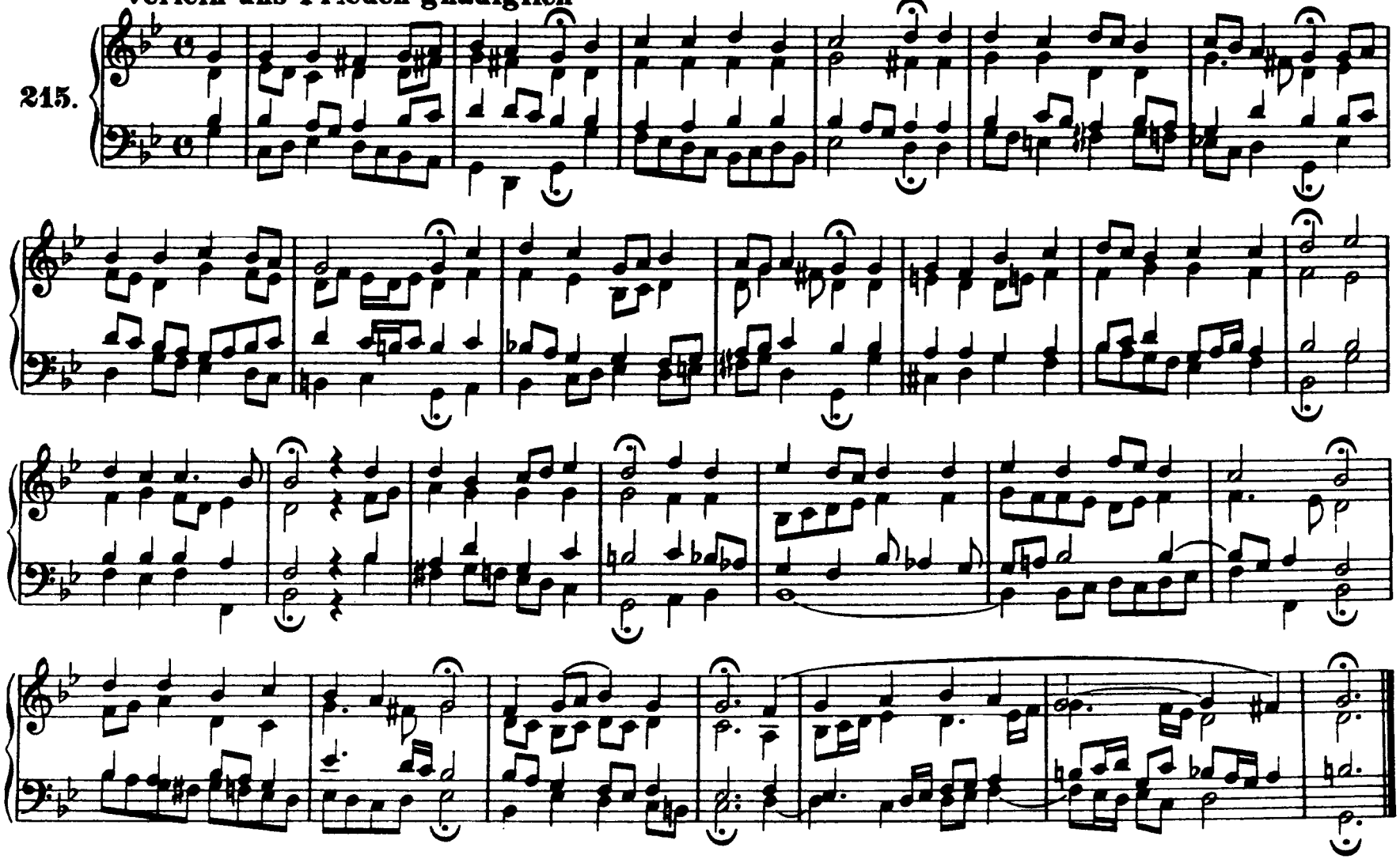

Es ist genug, so nimm, Herr

216.

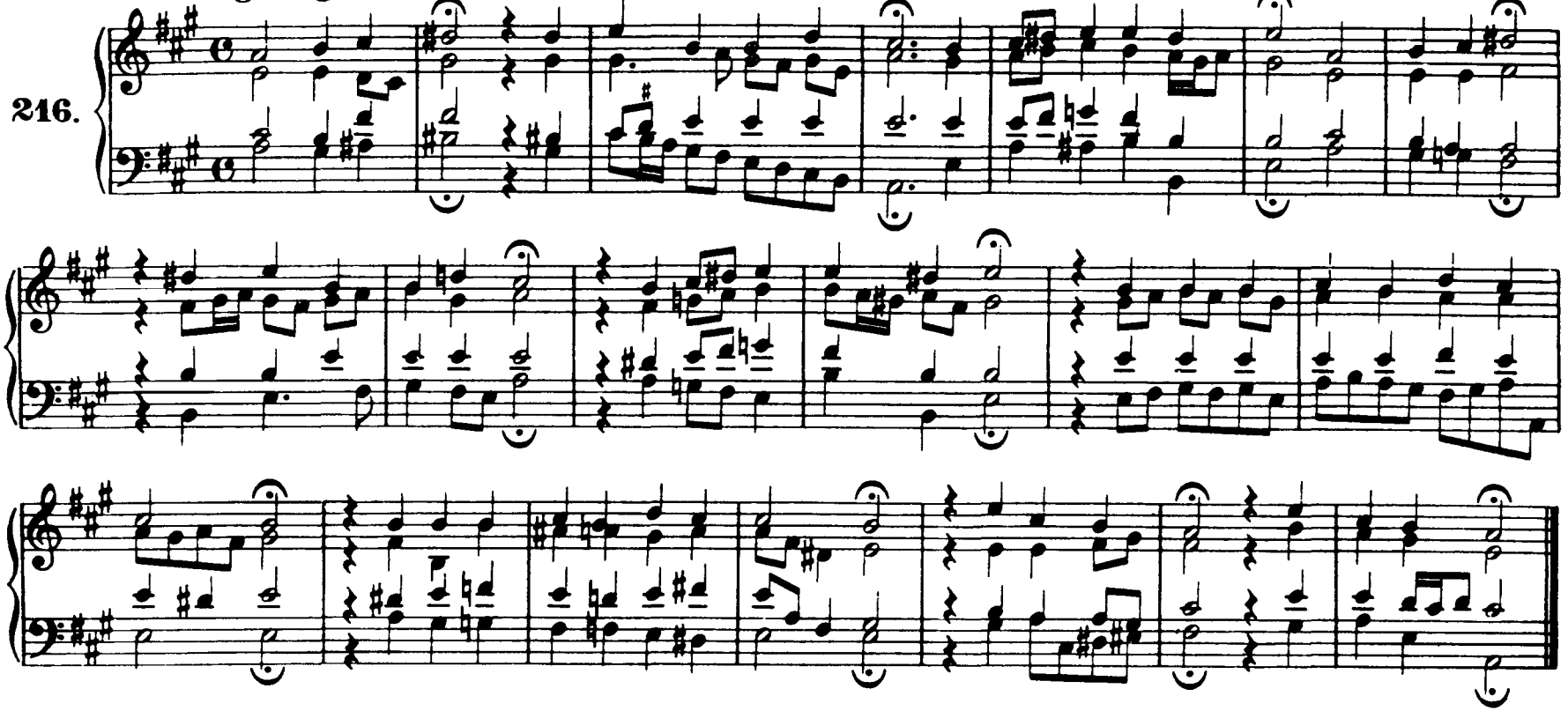

Ach Gott, wie manches Herzeleid

217.

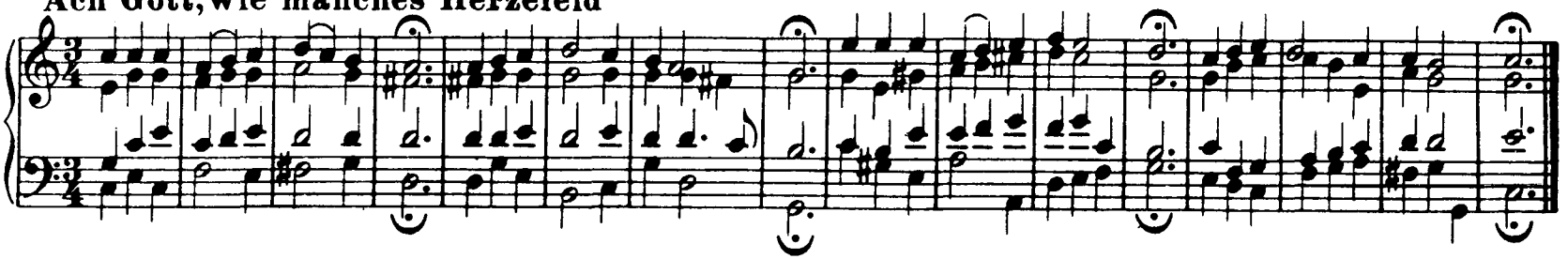

218. **Laß, o Herr, dein Ohr sich neigen**

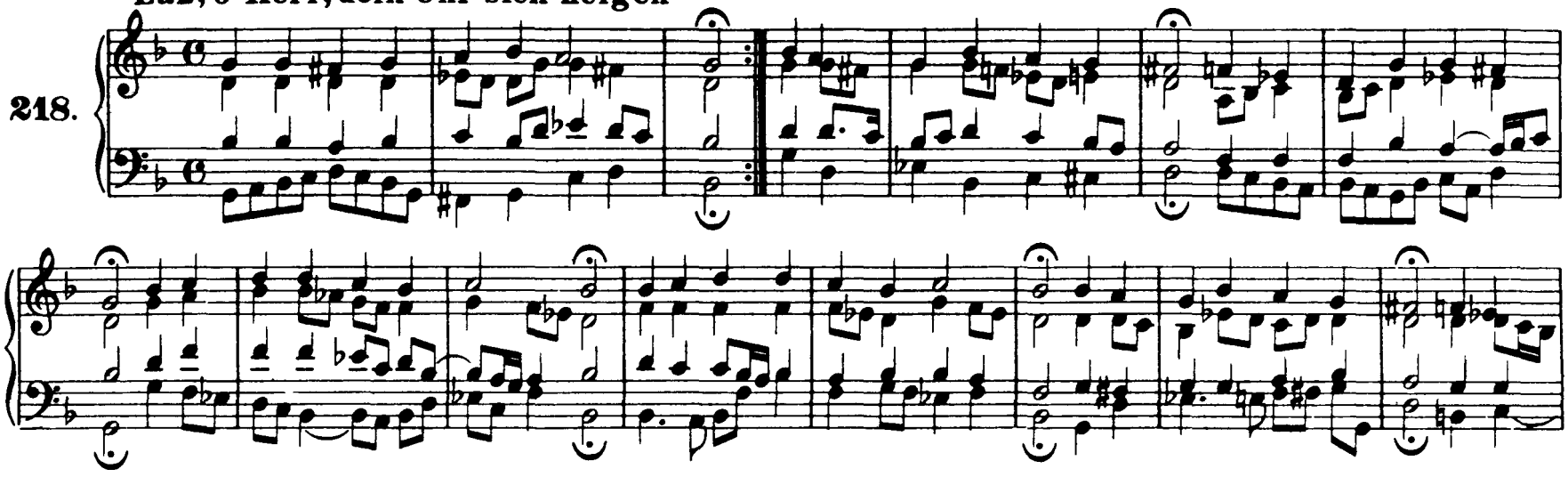

219. **O wie selig seid ihr doch, ihr Frommen**

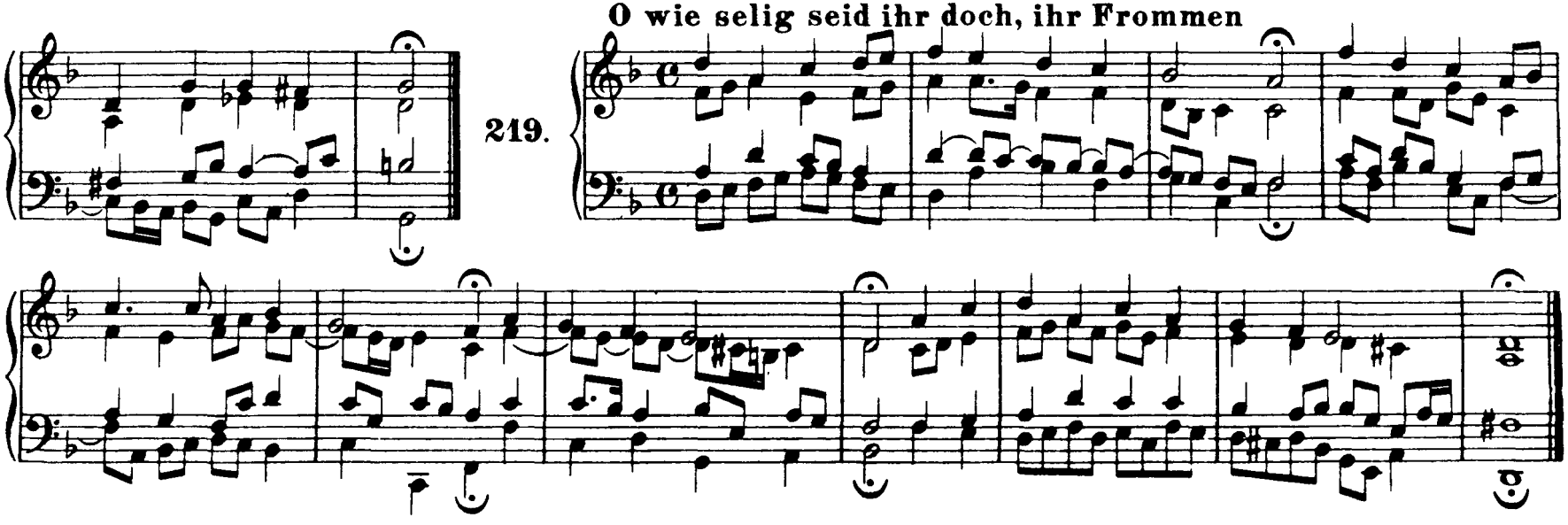

Sollt' ich meinemGott nicht singen

220.

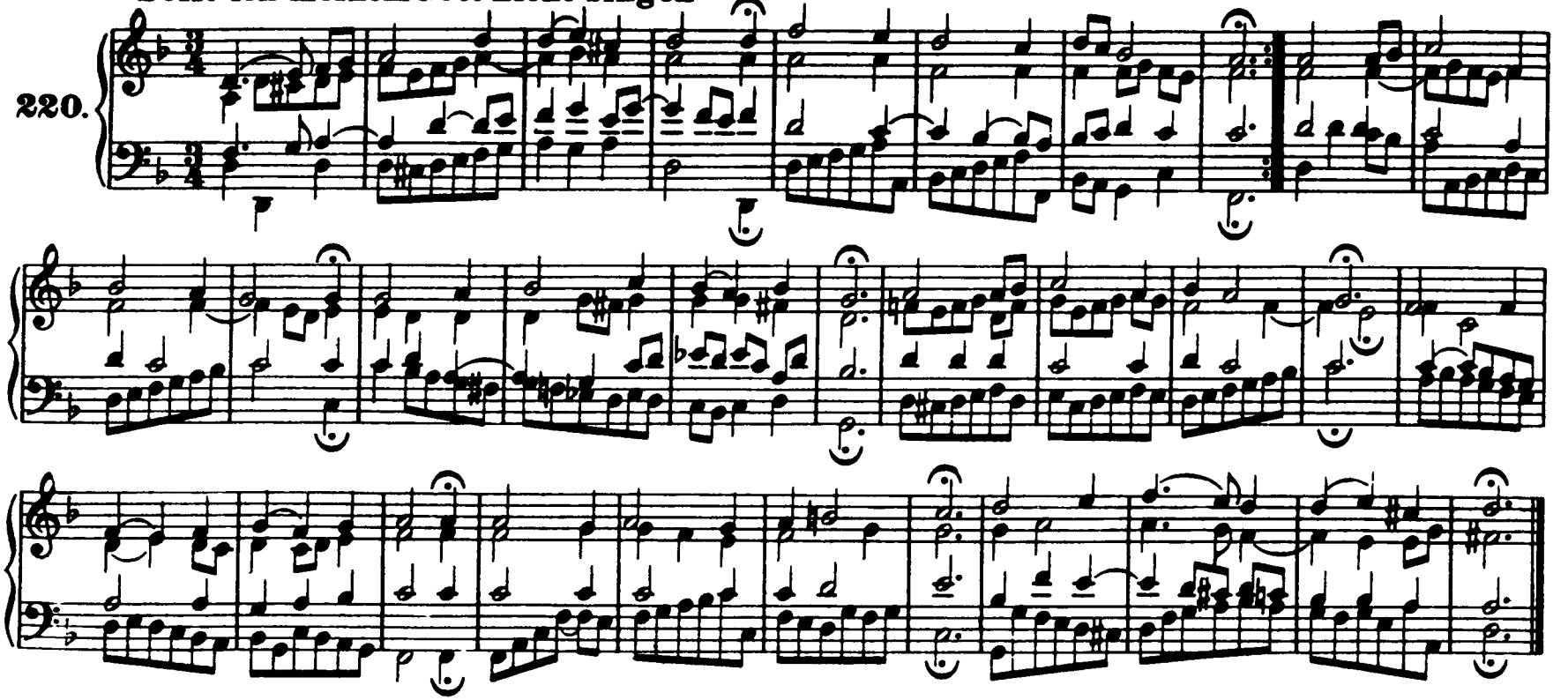

Herr, straf' mich nicht in deinem Zorn

221.

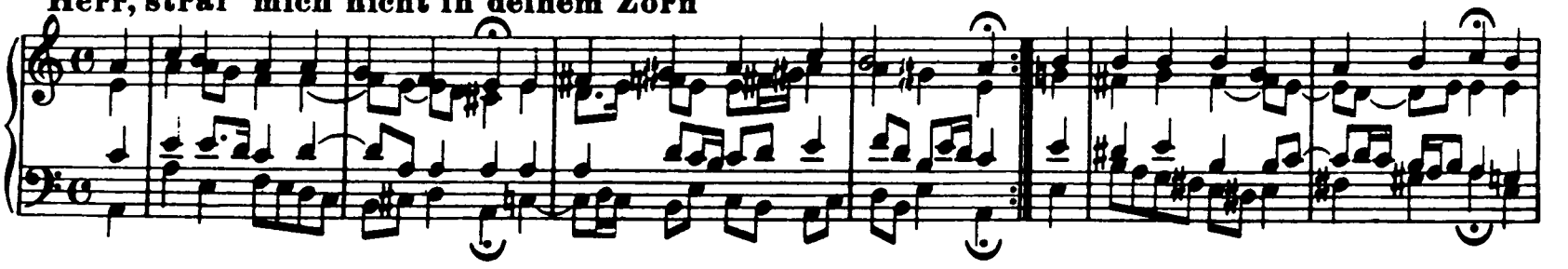

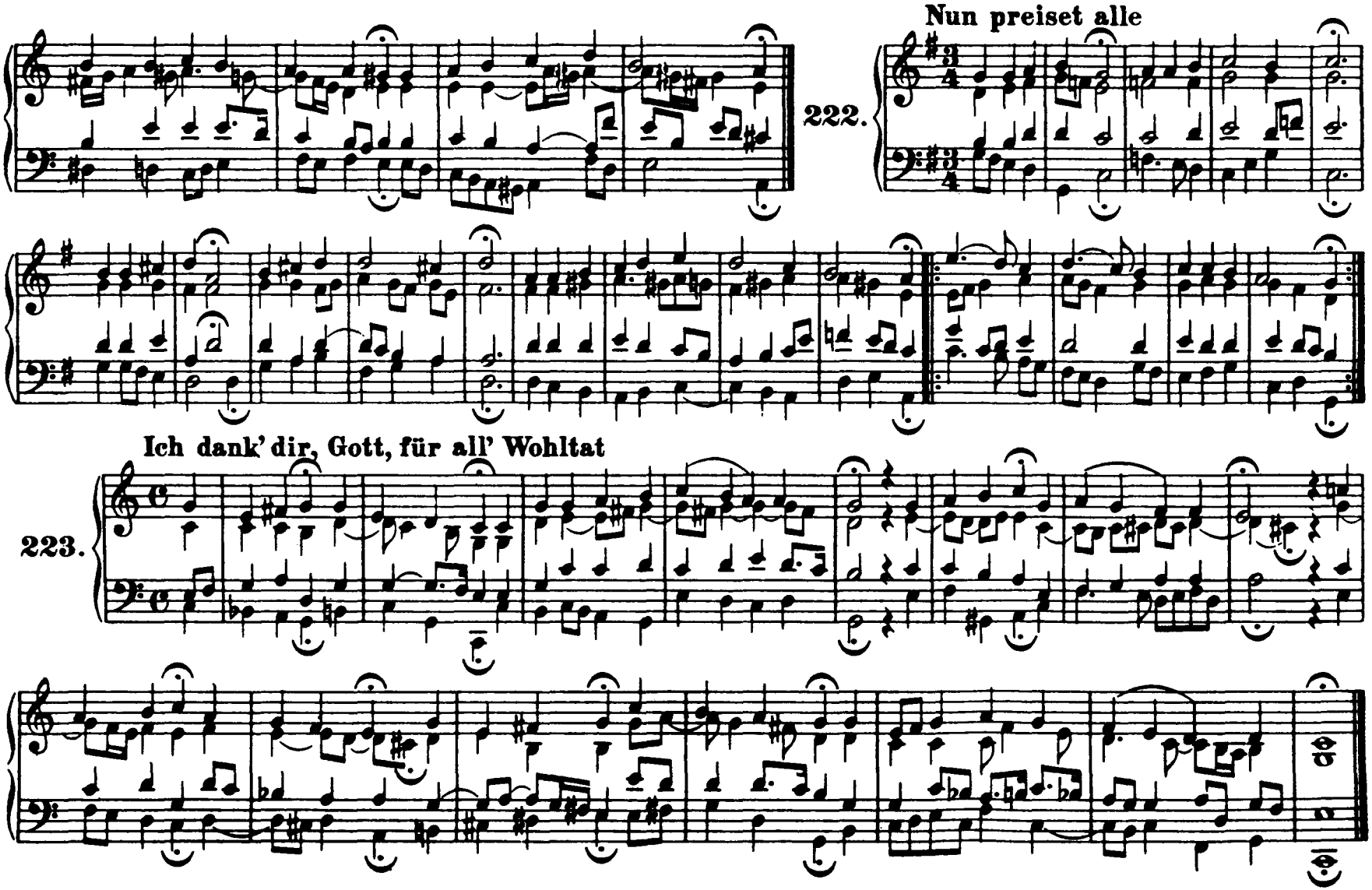
Nun preiset alle
222.
Ich dank' dir, Gott, für all' Wohltat
223.

224. Das walt' Gott Vater und Gott Sohn

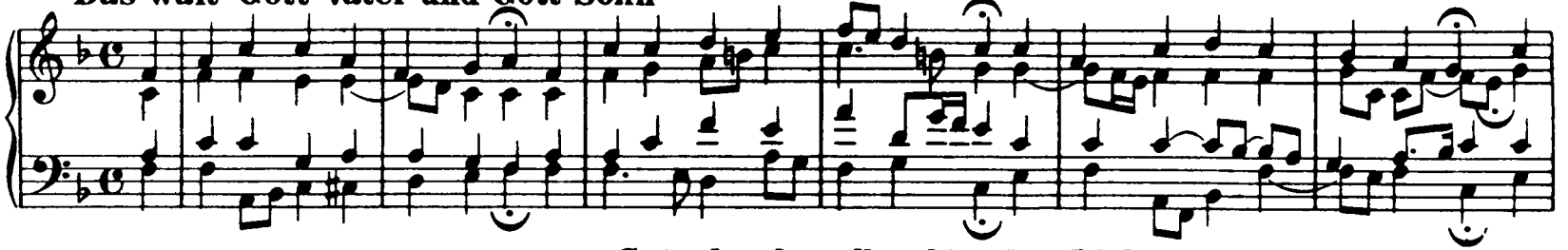

225. Gott, der du selber bist das Licht

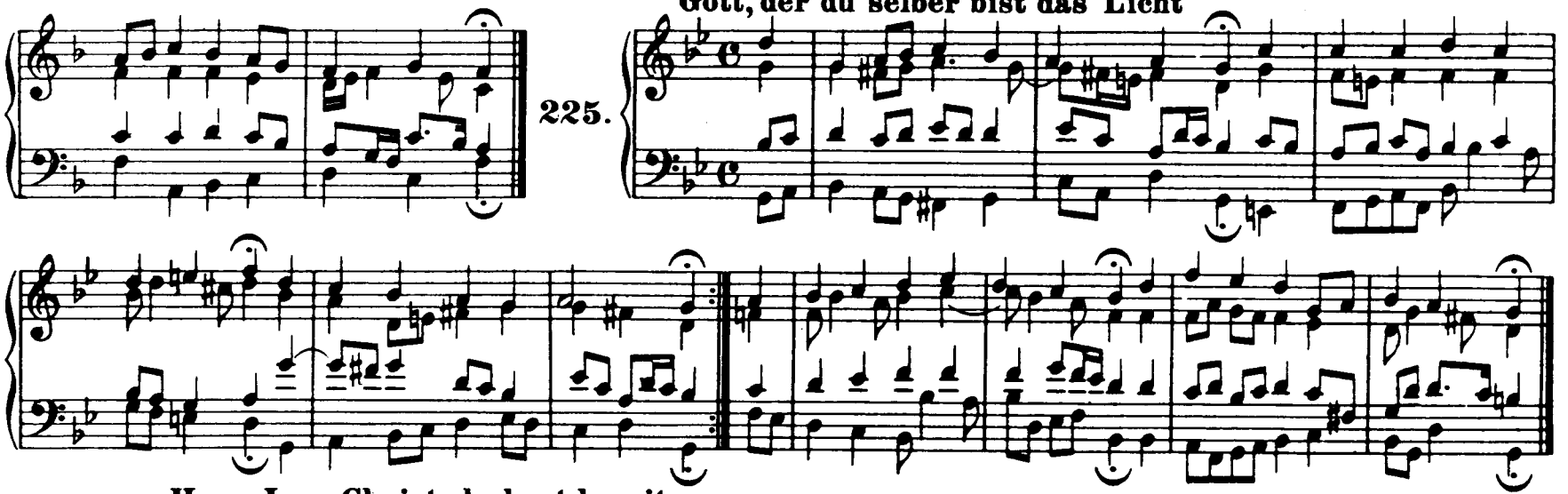

226. Herr Jesu Christ, du hast bereit

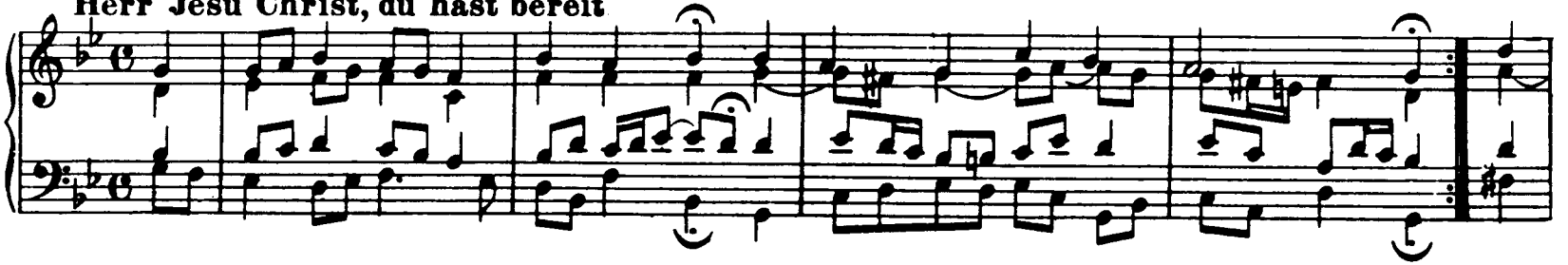

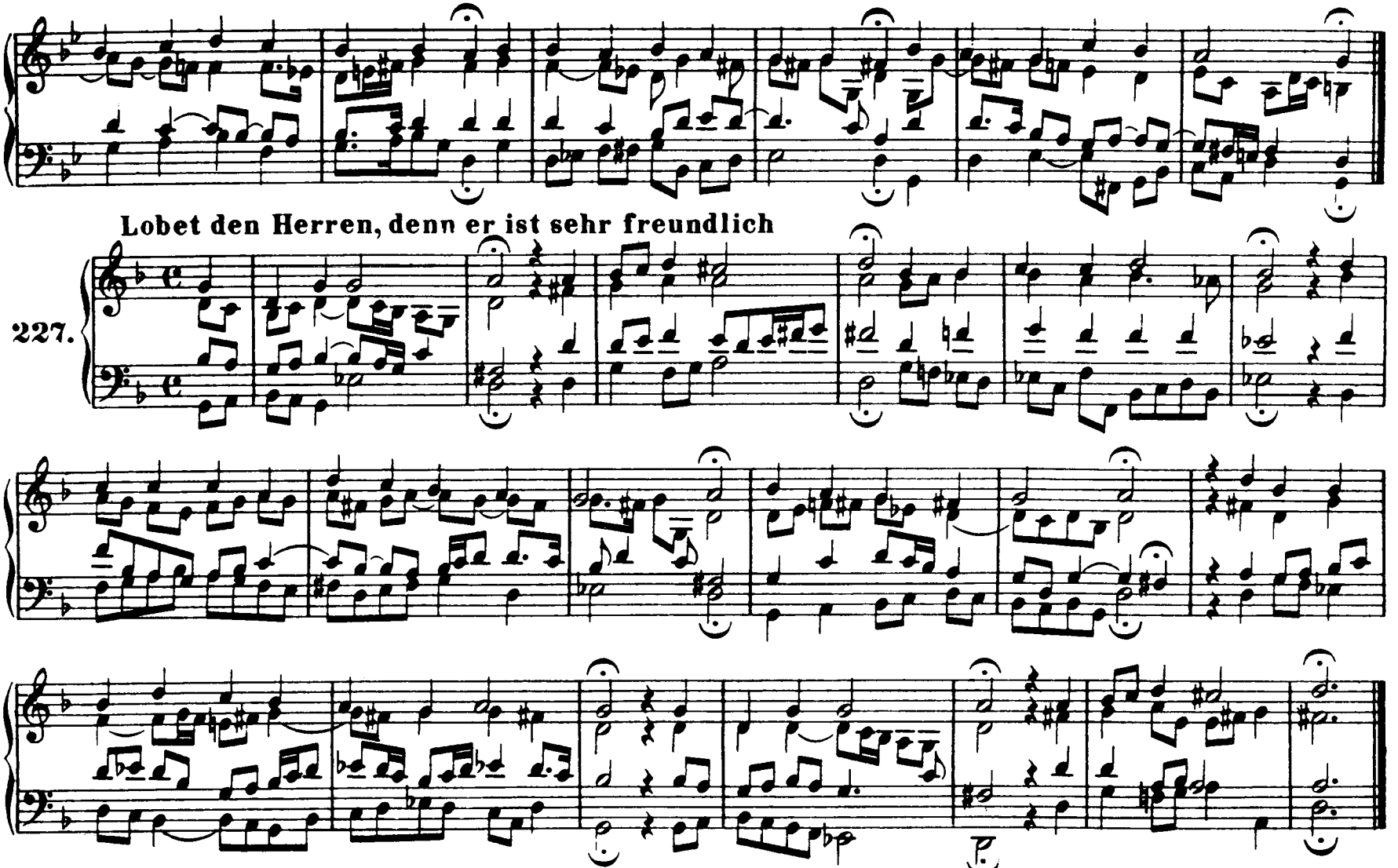
Lobet den Herren, denn er ist sehr freundlich
227.

228. **Danket dem Herren, denn er ist sehr freundlich**

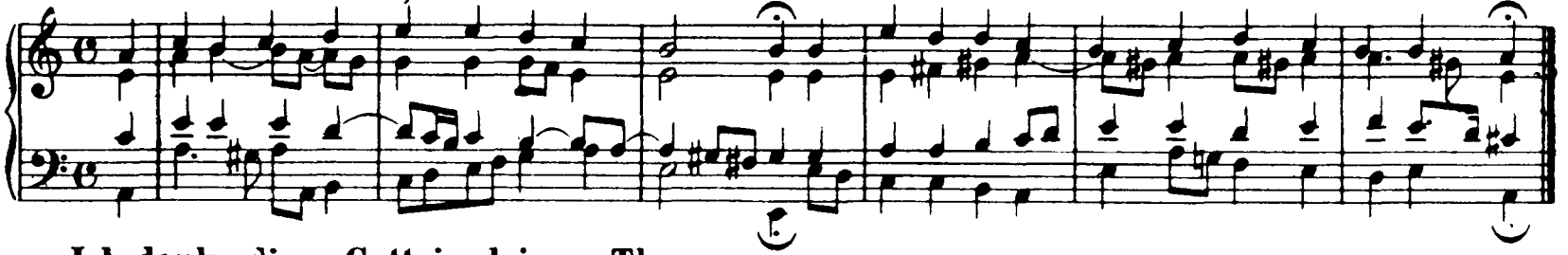

229. **Ich danke dir, o Gott, in deinem Throne**

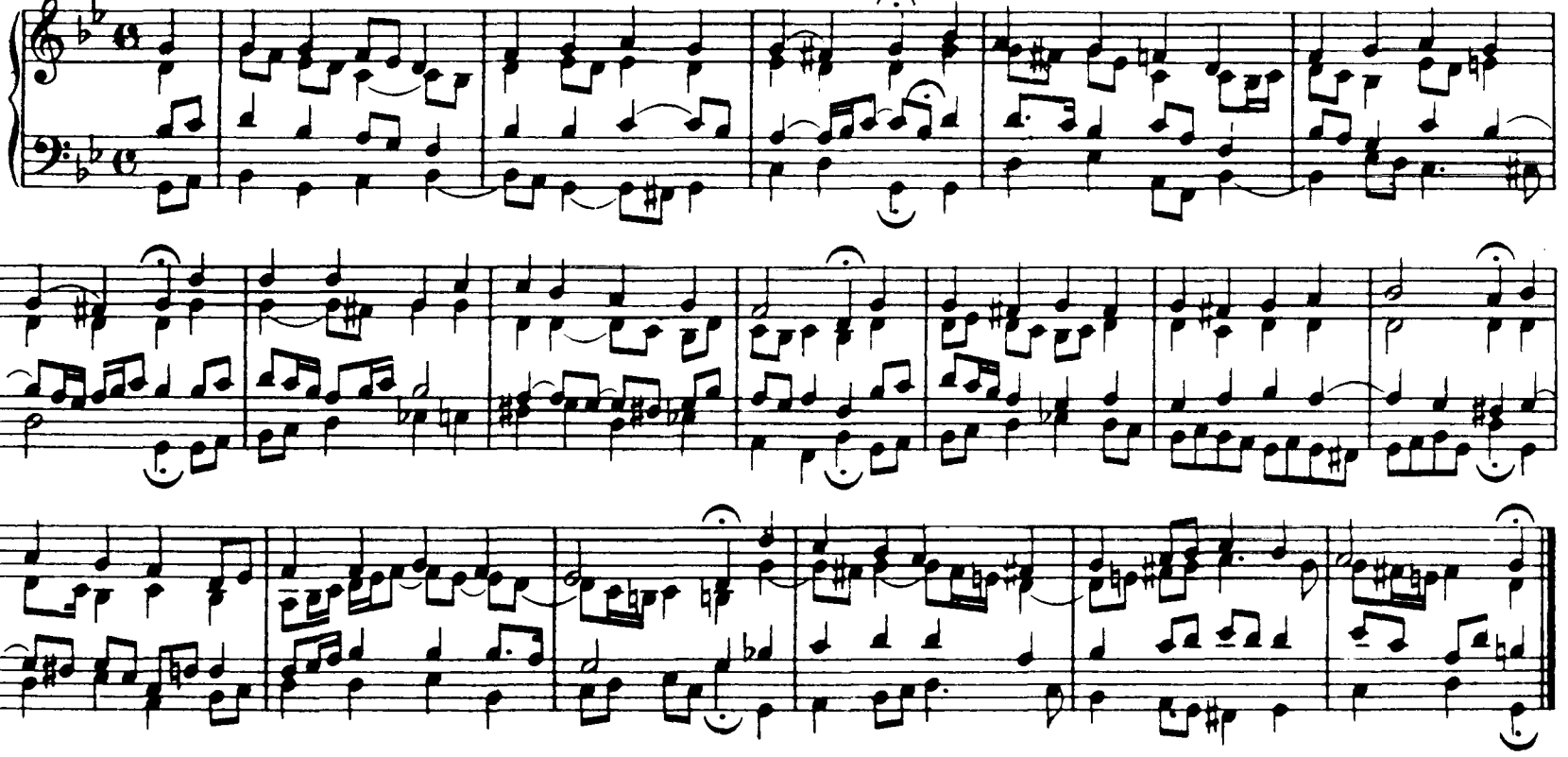

230. **Christ, der du bist der helle Tag**

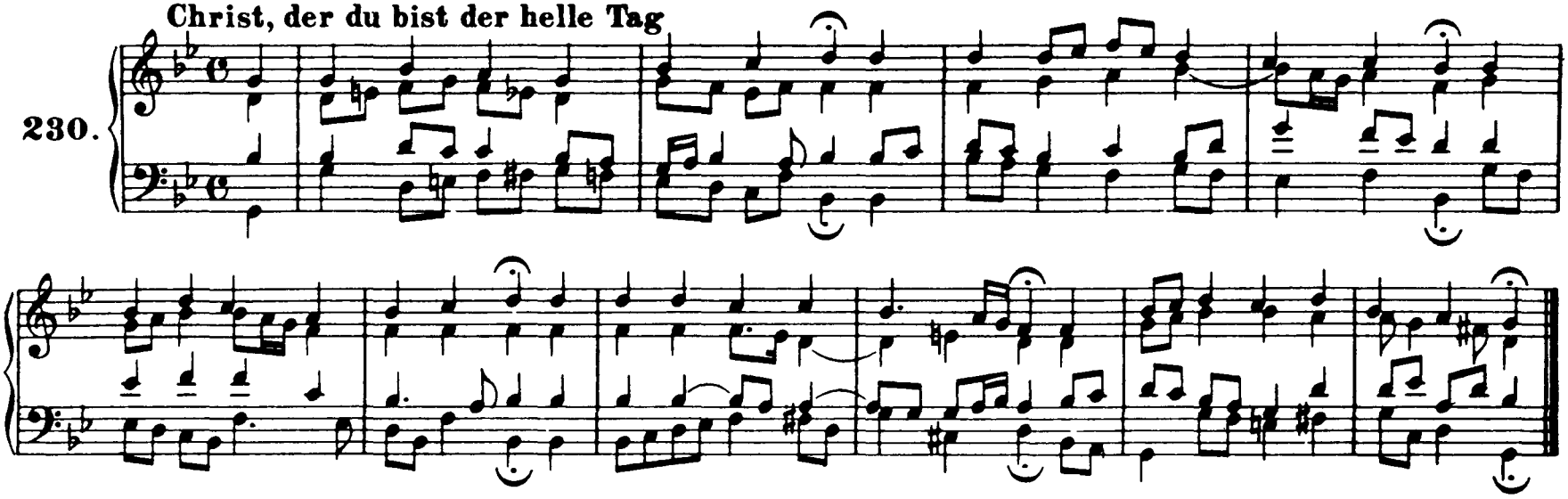

231. **Die Nacht ist kommen**

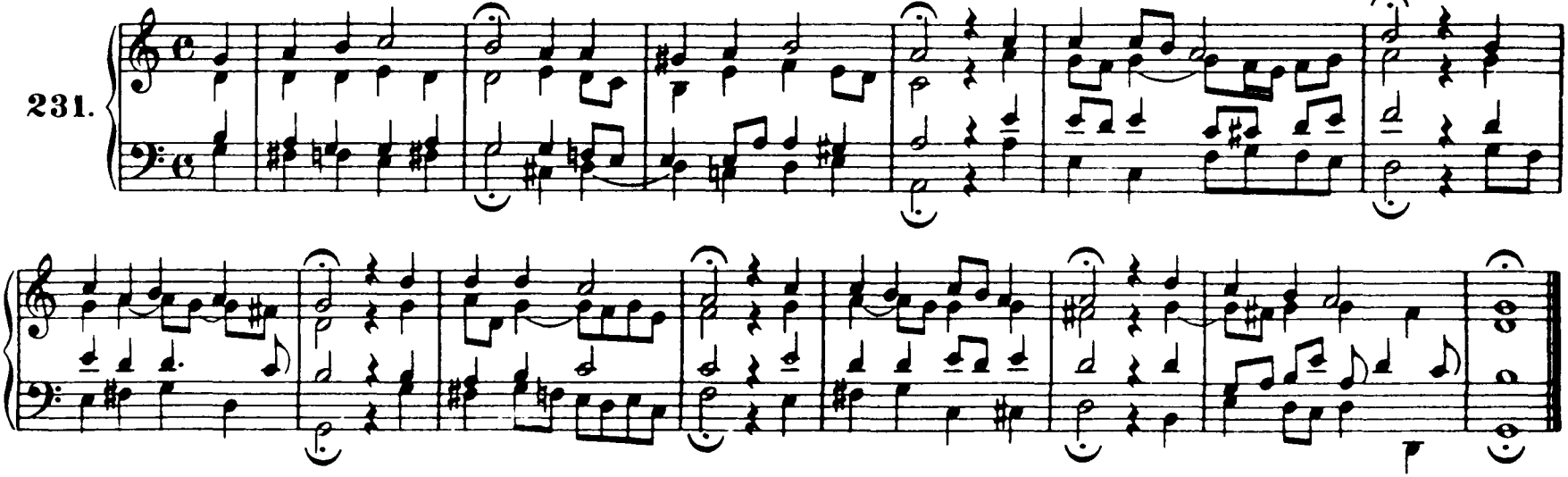

Die Sonn' hat sich mit ihrem Glanz

232.

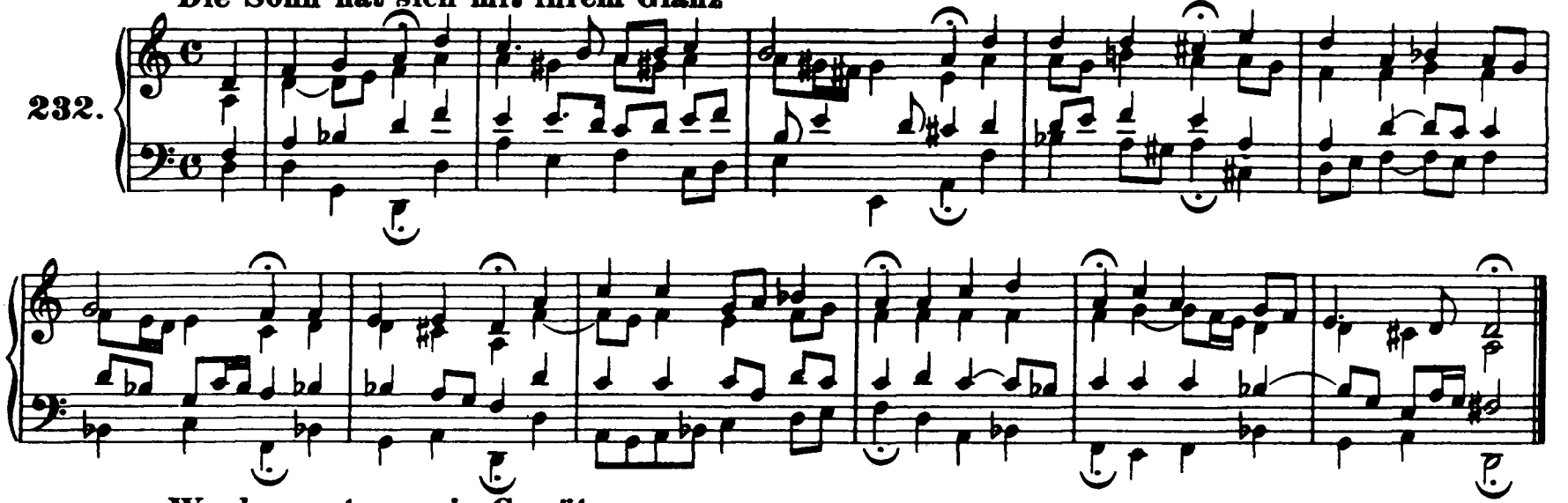

Werde munter, mein Gemüte (Vergl. Nr. 365)

233.

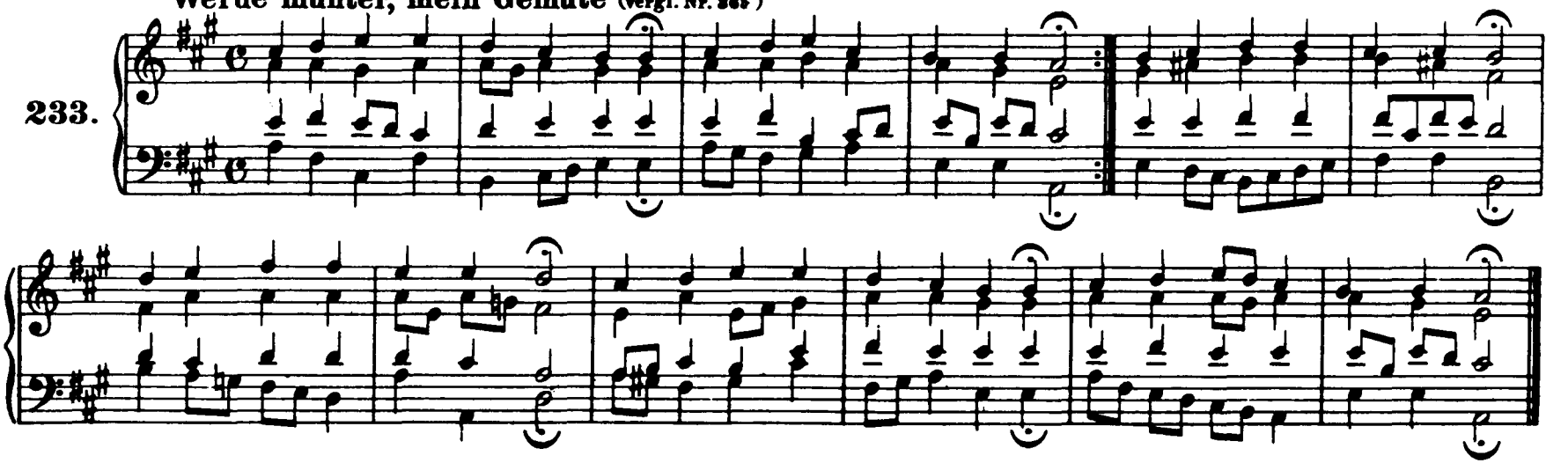

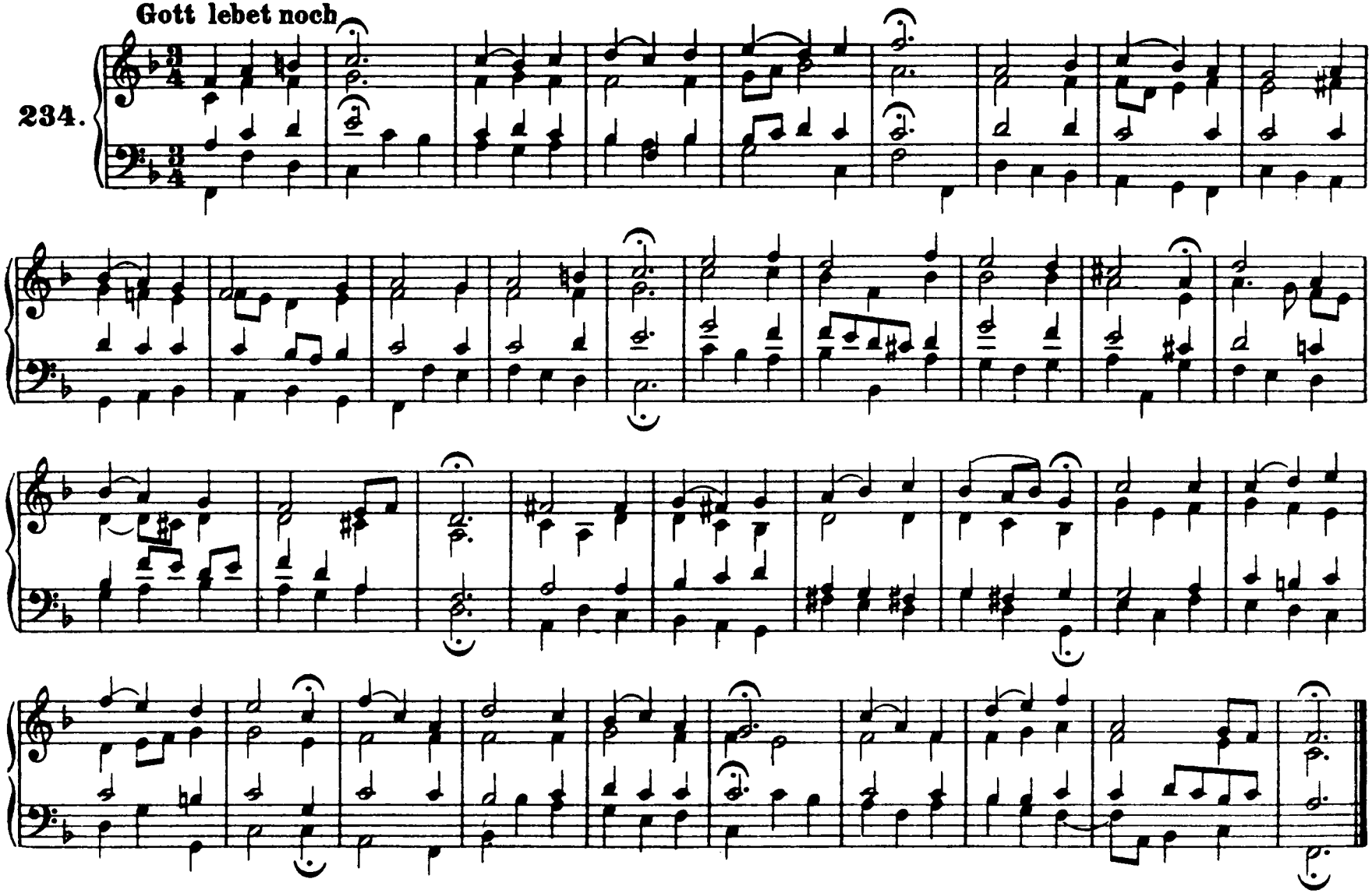
Gott lebet noch
234.

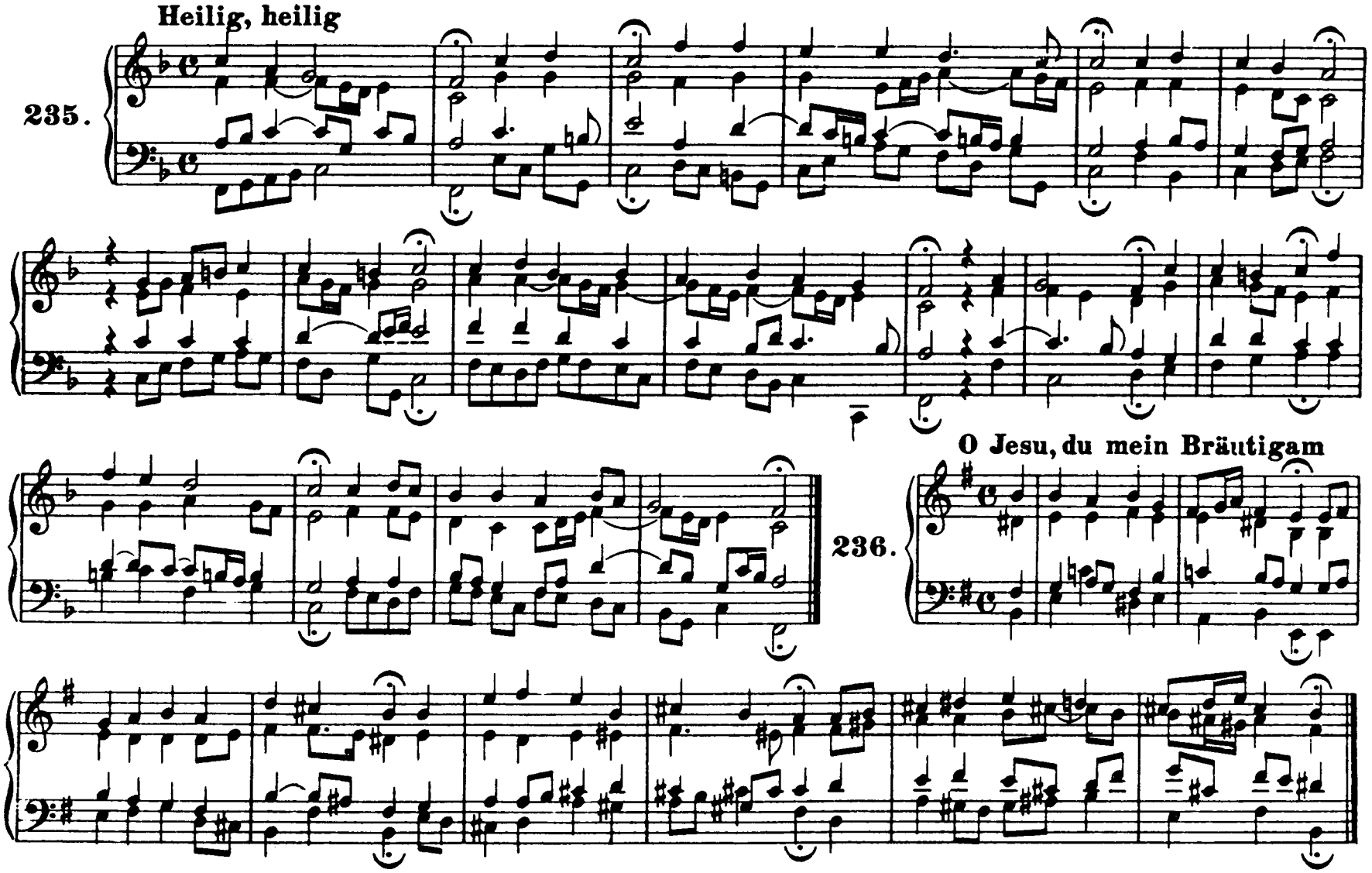
Heilig, heilig
235.
O Jesu, du mein Bräutigam
236.

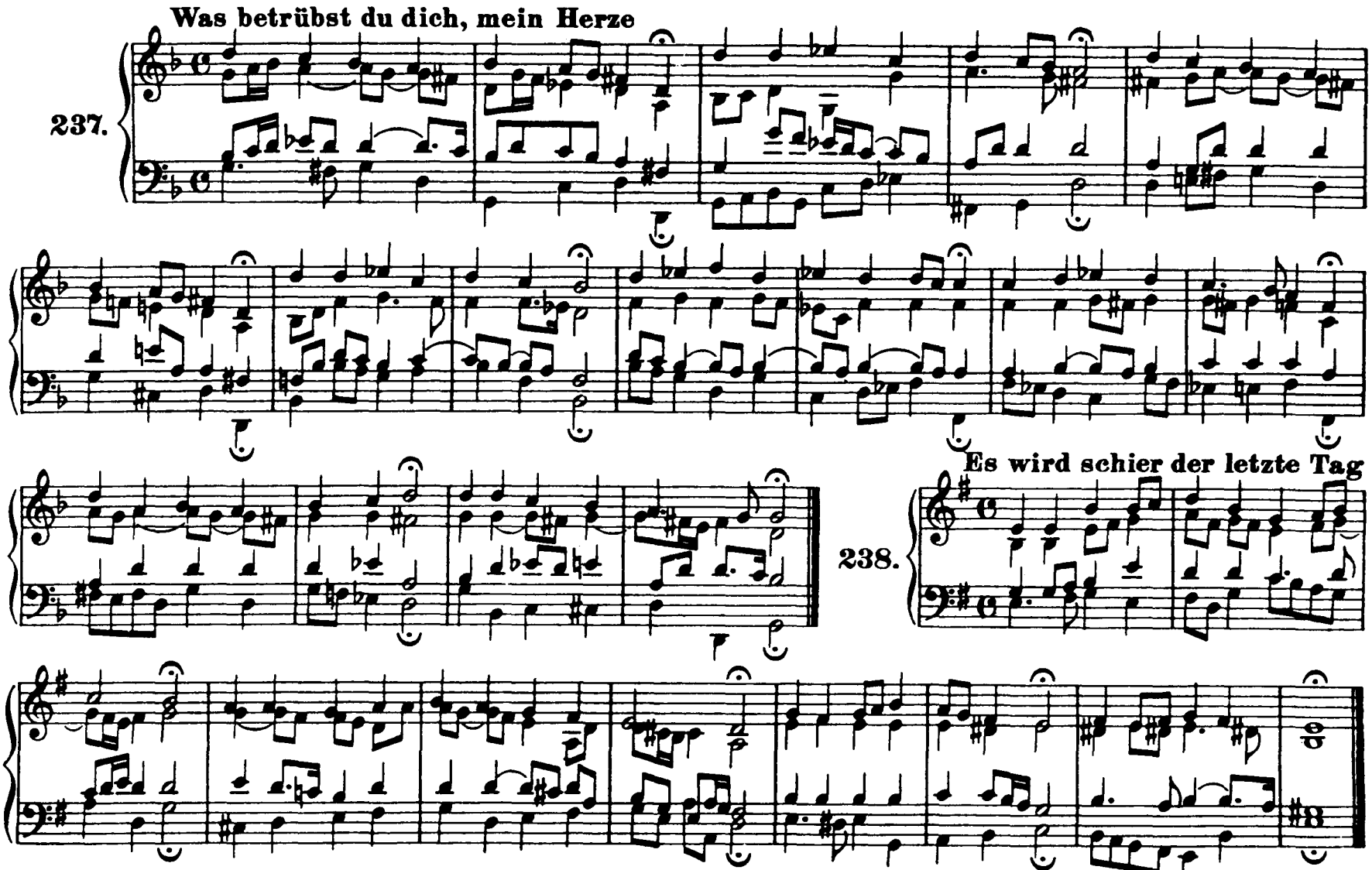
Was betrübst du dich, mein Herze
237.
Es wird schier der letzte Tag
238.

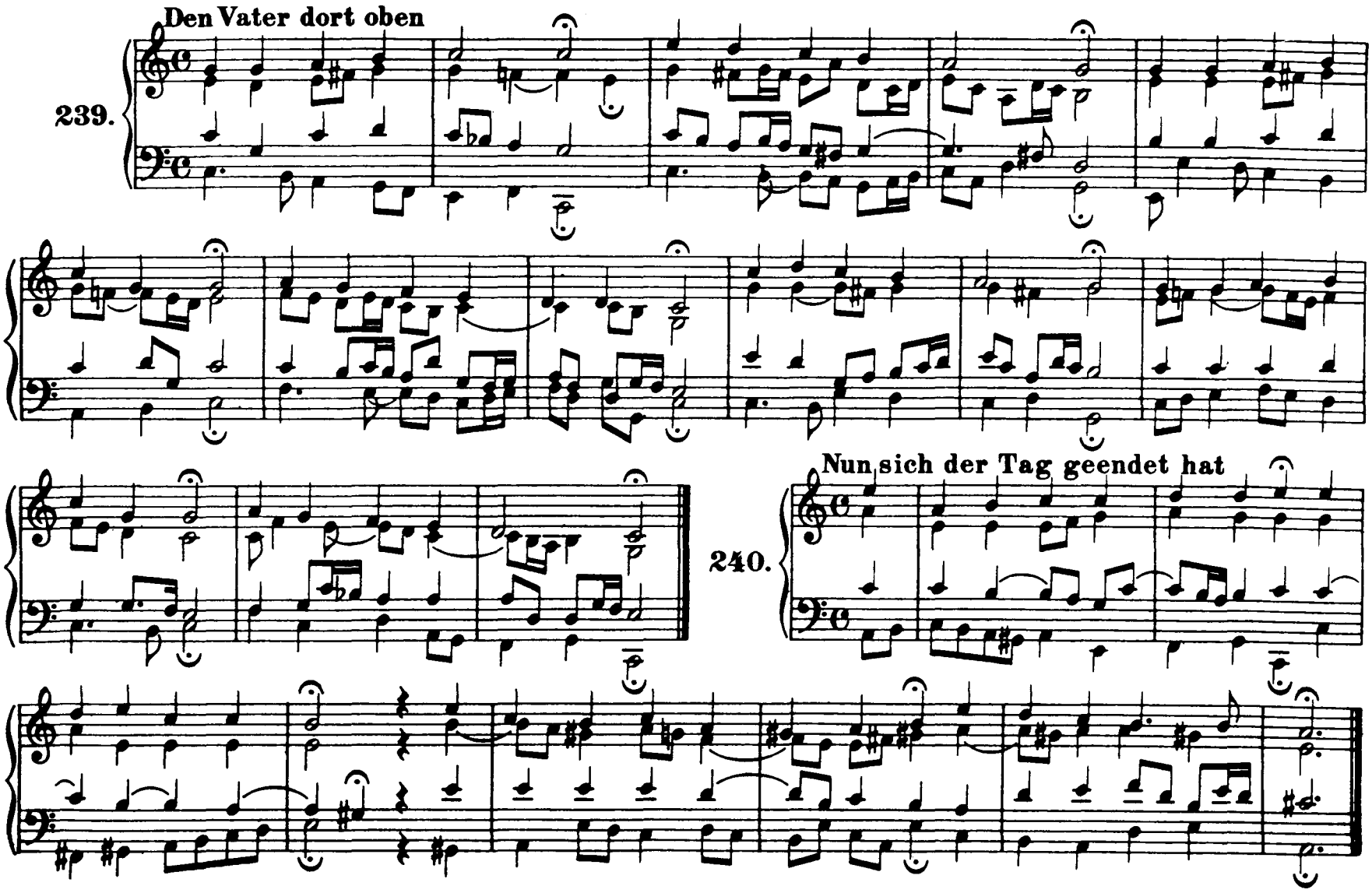
Den Vater dort oben
239.
Nun sich der Tag geendet hat
240.

Was willst du dich, o meine Seele

241.

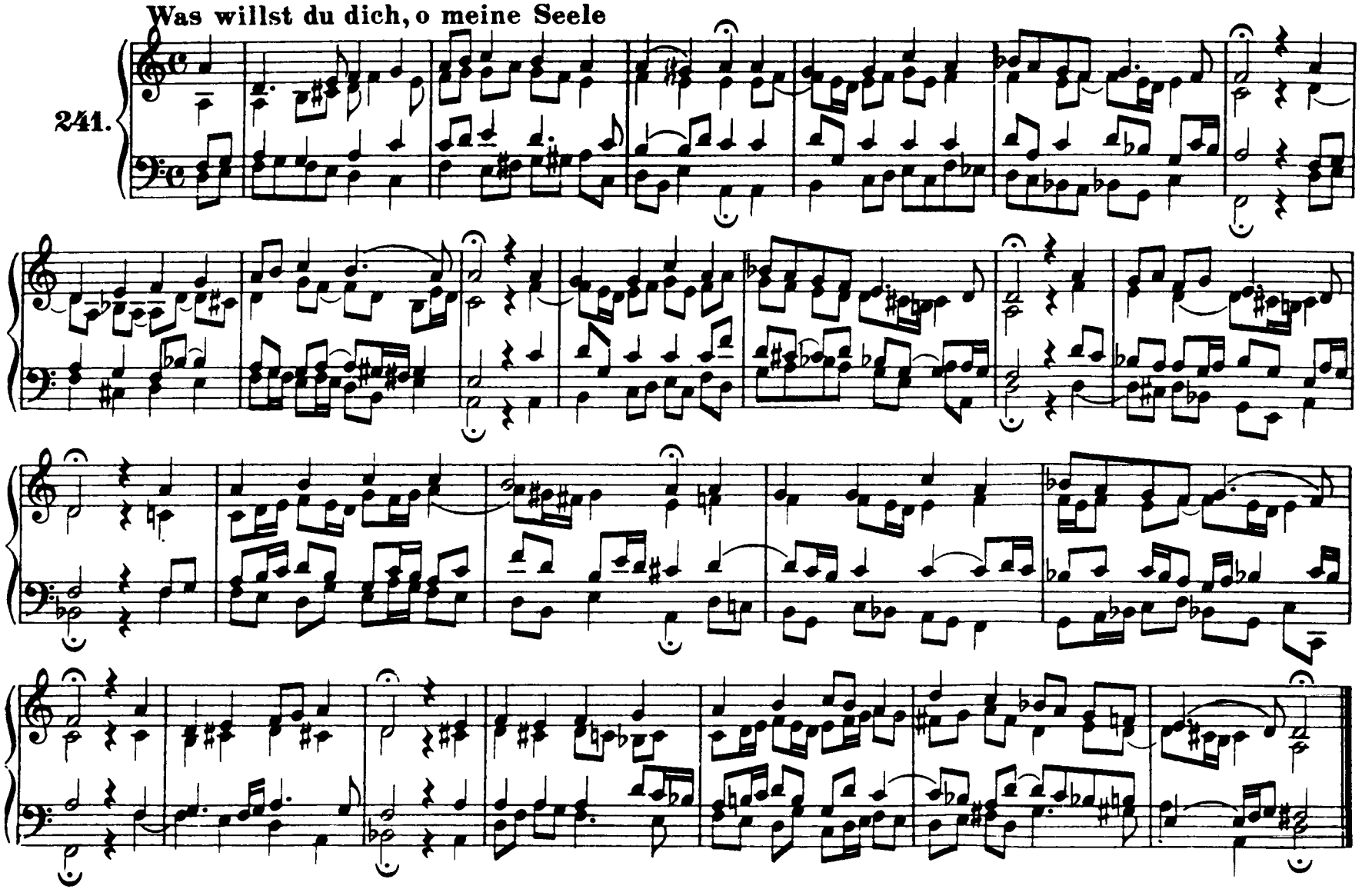

Wie bist du, Seele

242.

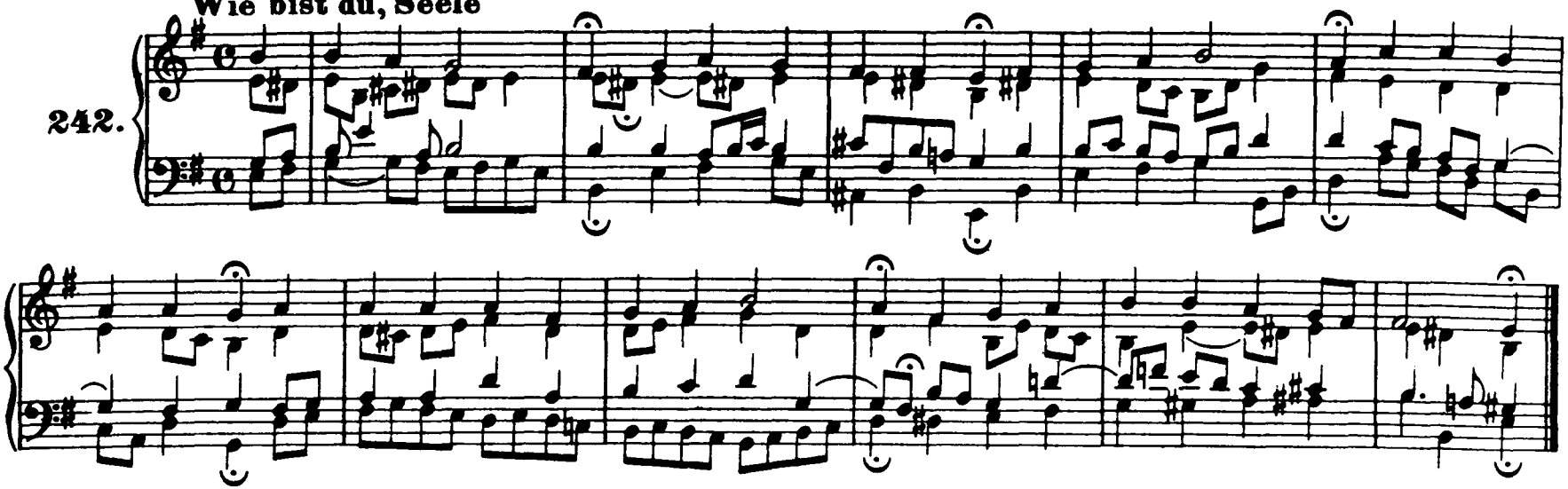

Jesu, du mein liebstes Leben

243.

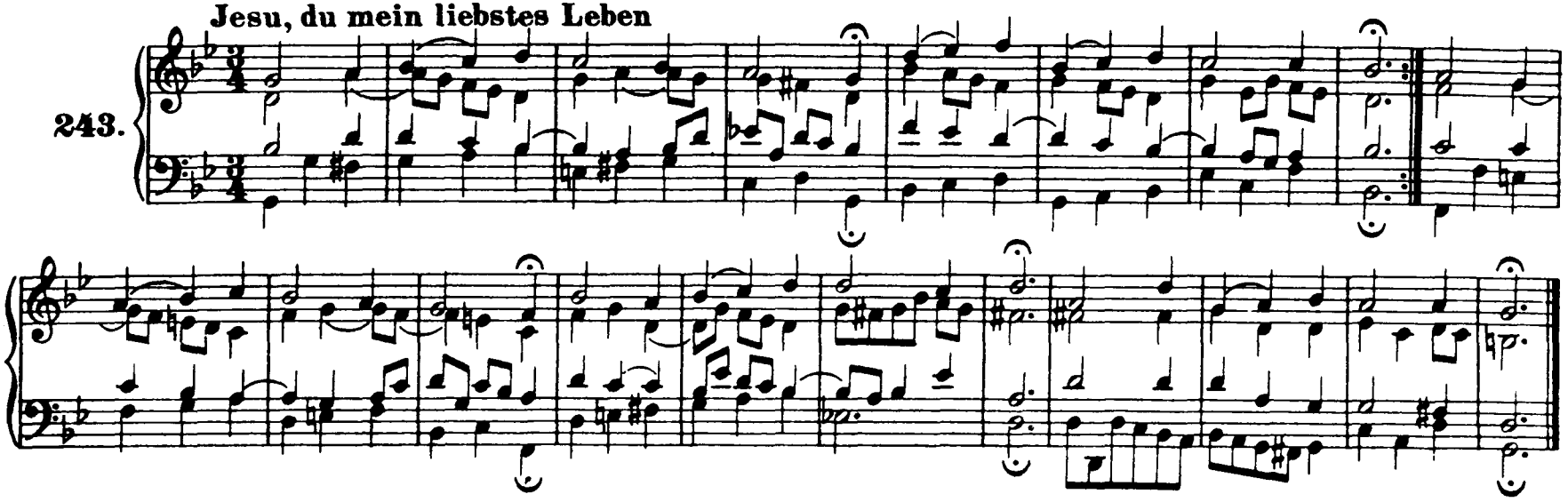

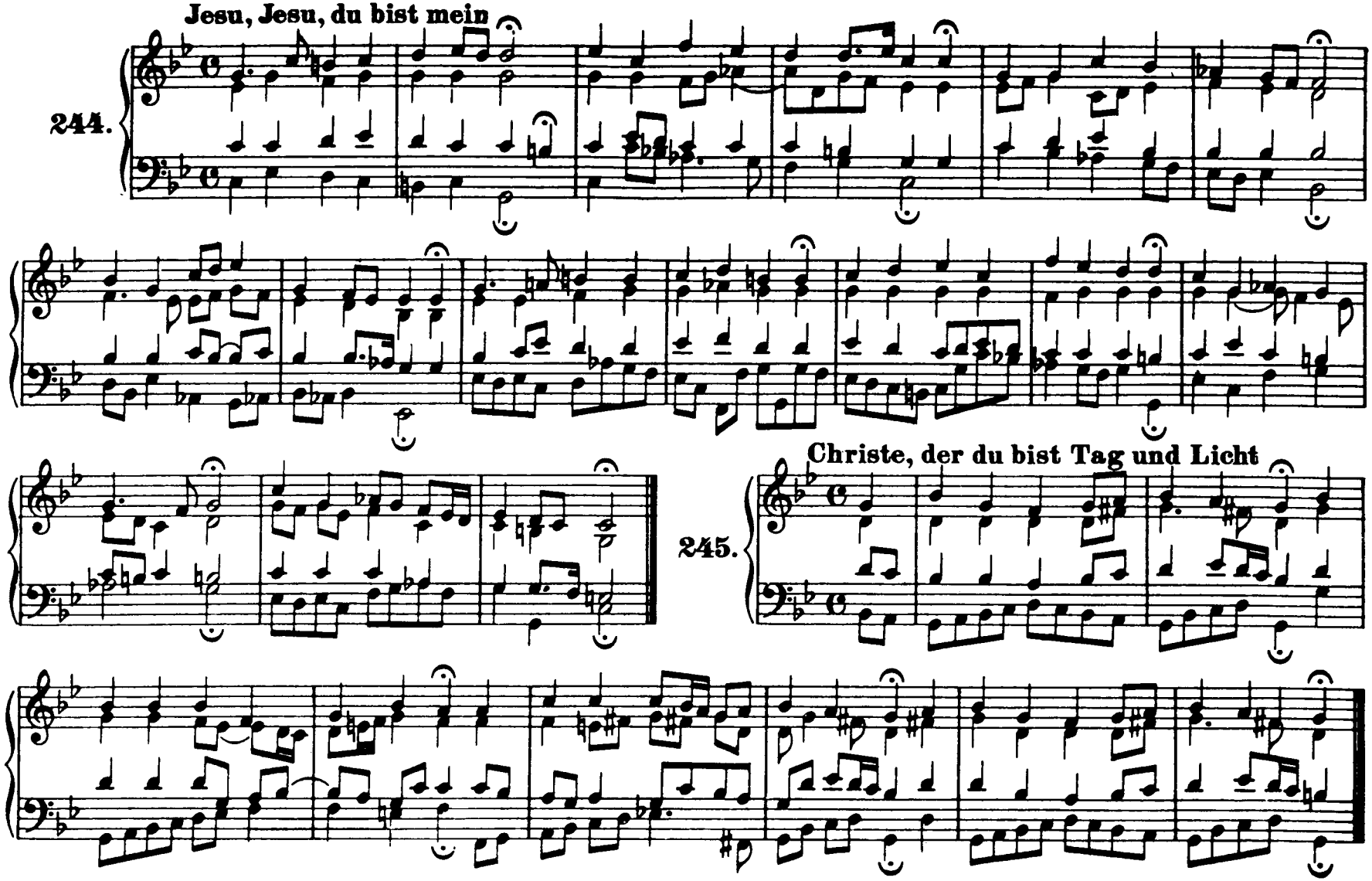
Jesu, Jesu, du bist mein
244.
Christe, der du bist Tag und Licht
245.

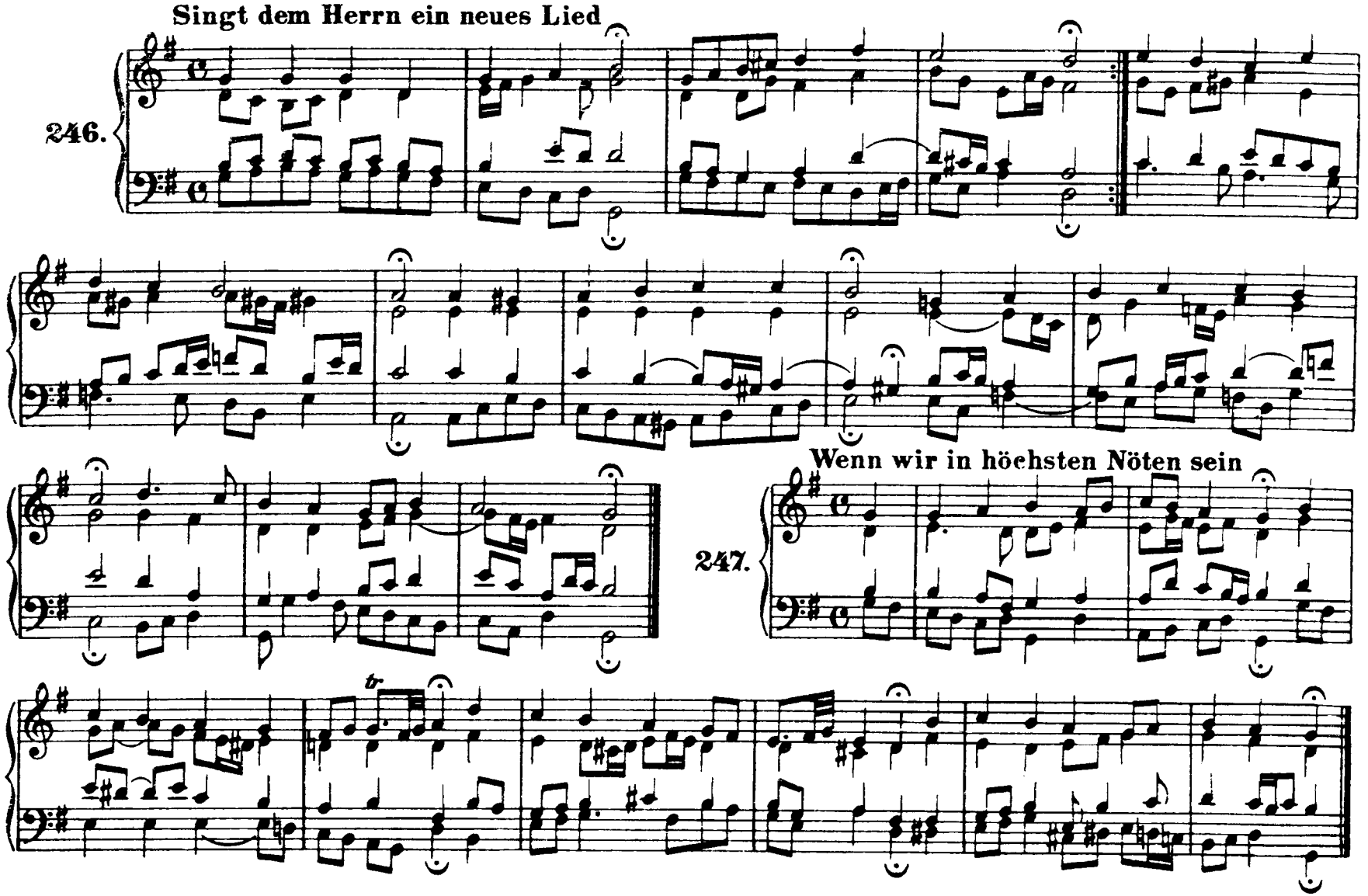
Singt dem Herrn ein neues Lied
246.
Wenn wir in höchsten Nöten sein
247.

248. Sei Lob und Ehr' dem höchsten Gut

249. Allein Gott in der Höh' sei Ehr'

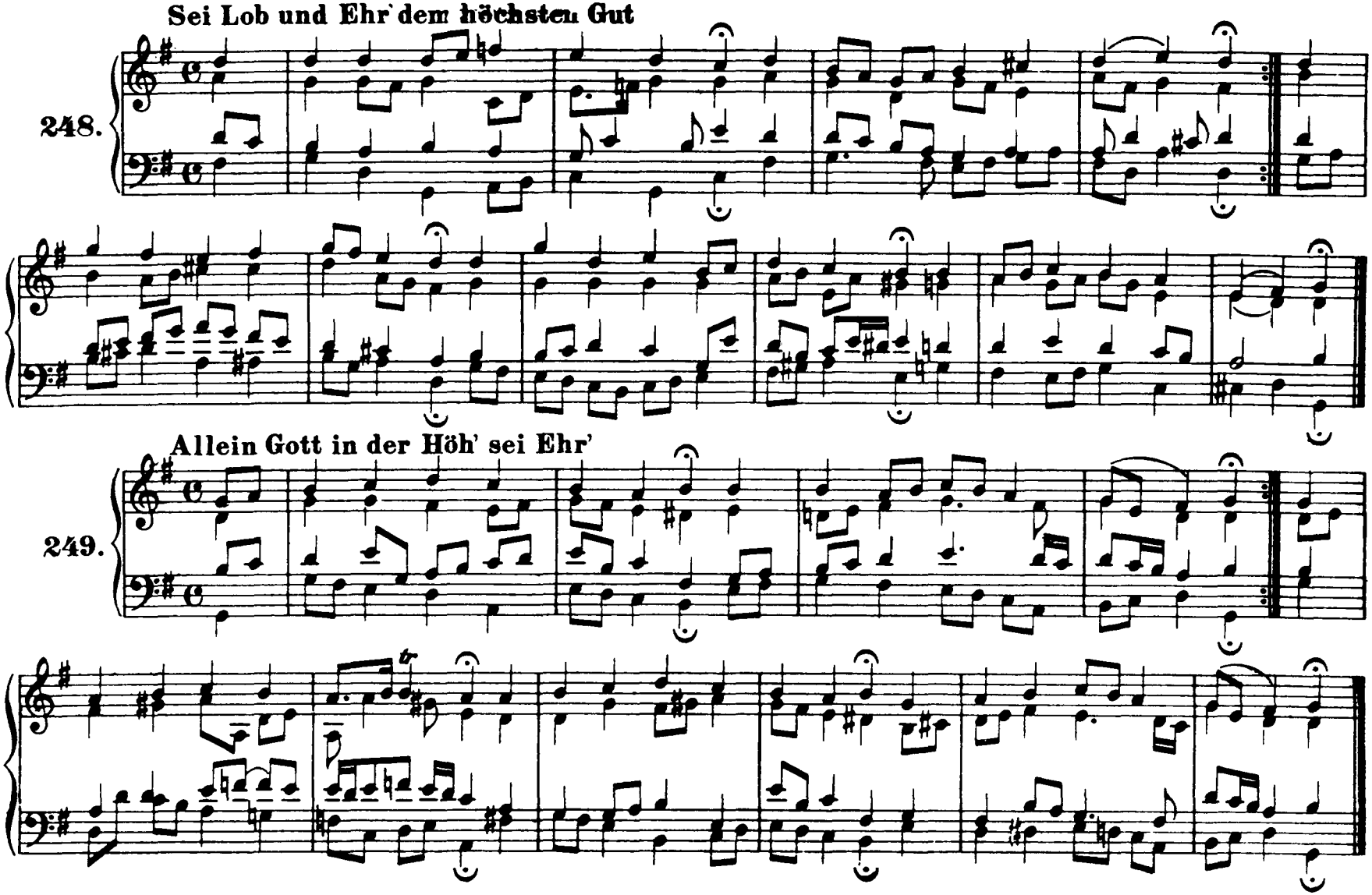

Ein' feste Burg ist unser Gott

250.

Ich bin ja, Herr, in deiner Macht

251.

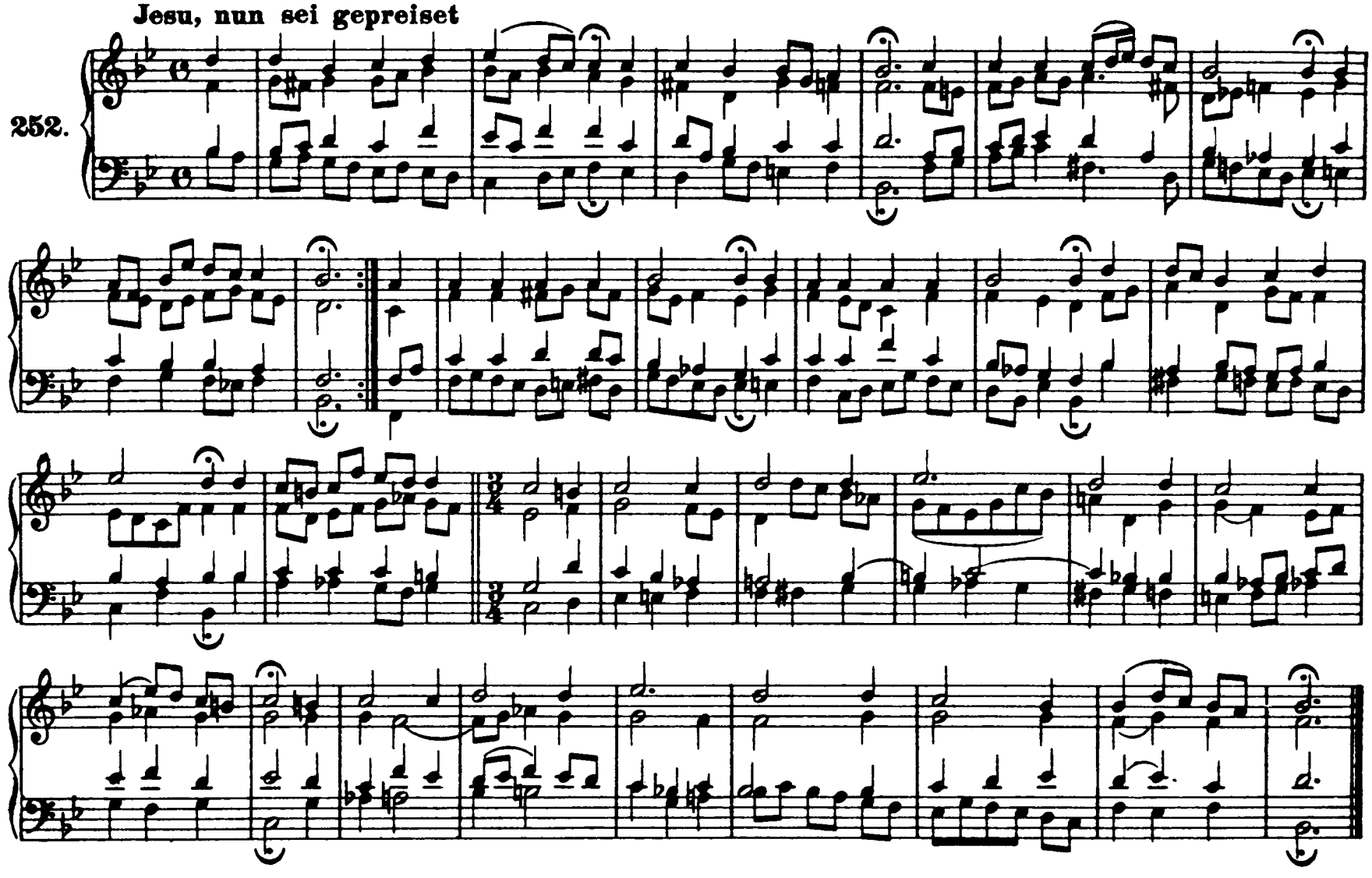
Jesu, nun sei gepreiset
252.

Ach Gott, vom Himmel sieh darein

253.

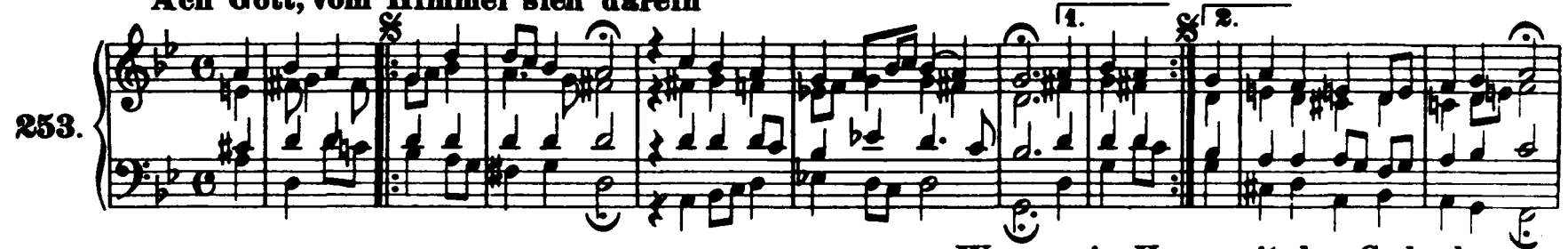

Weg, mein Herz, mit den Gedanken

254.

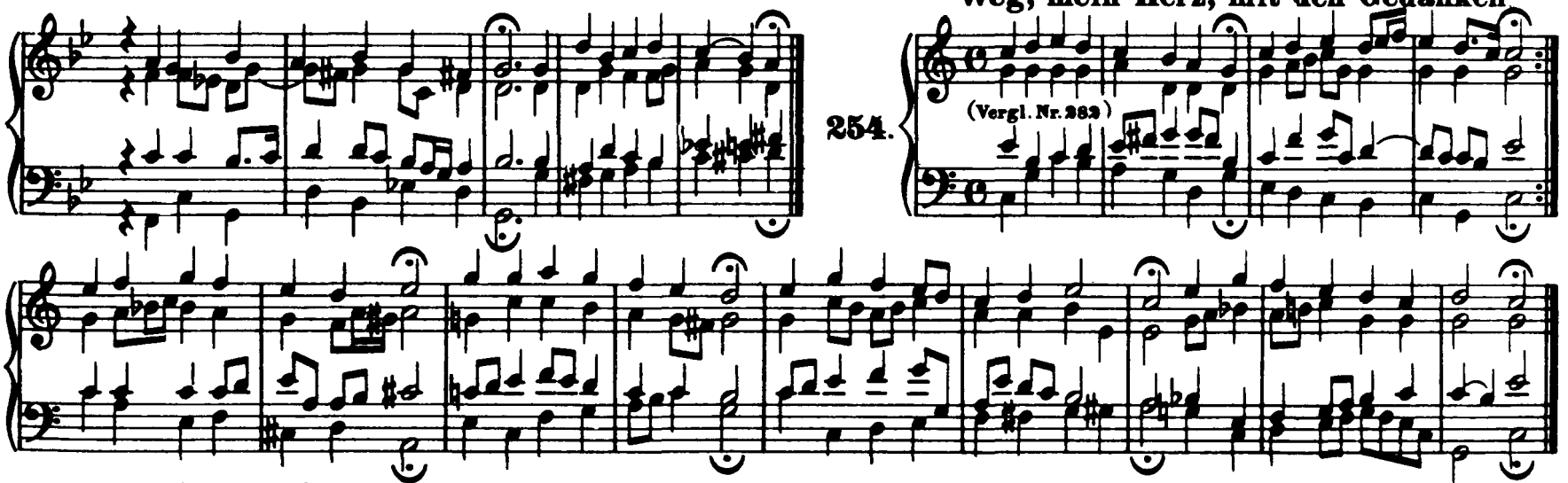

Was frag' ich nach der Welt

255.

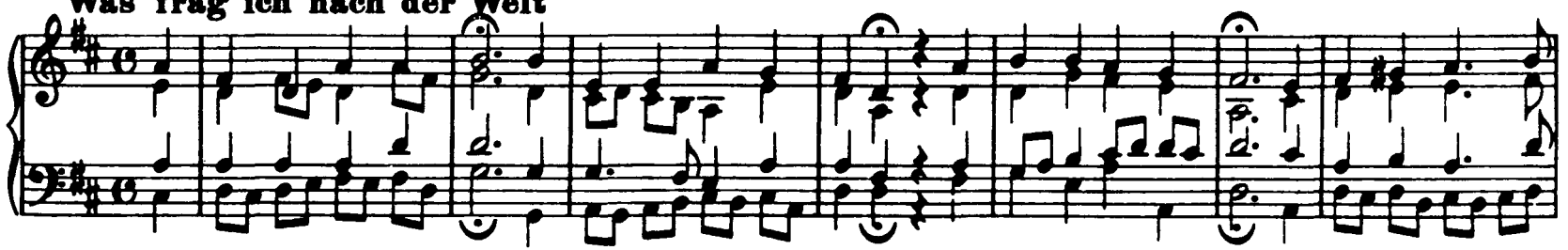

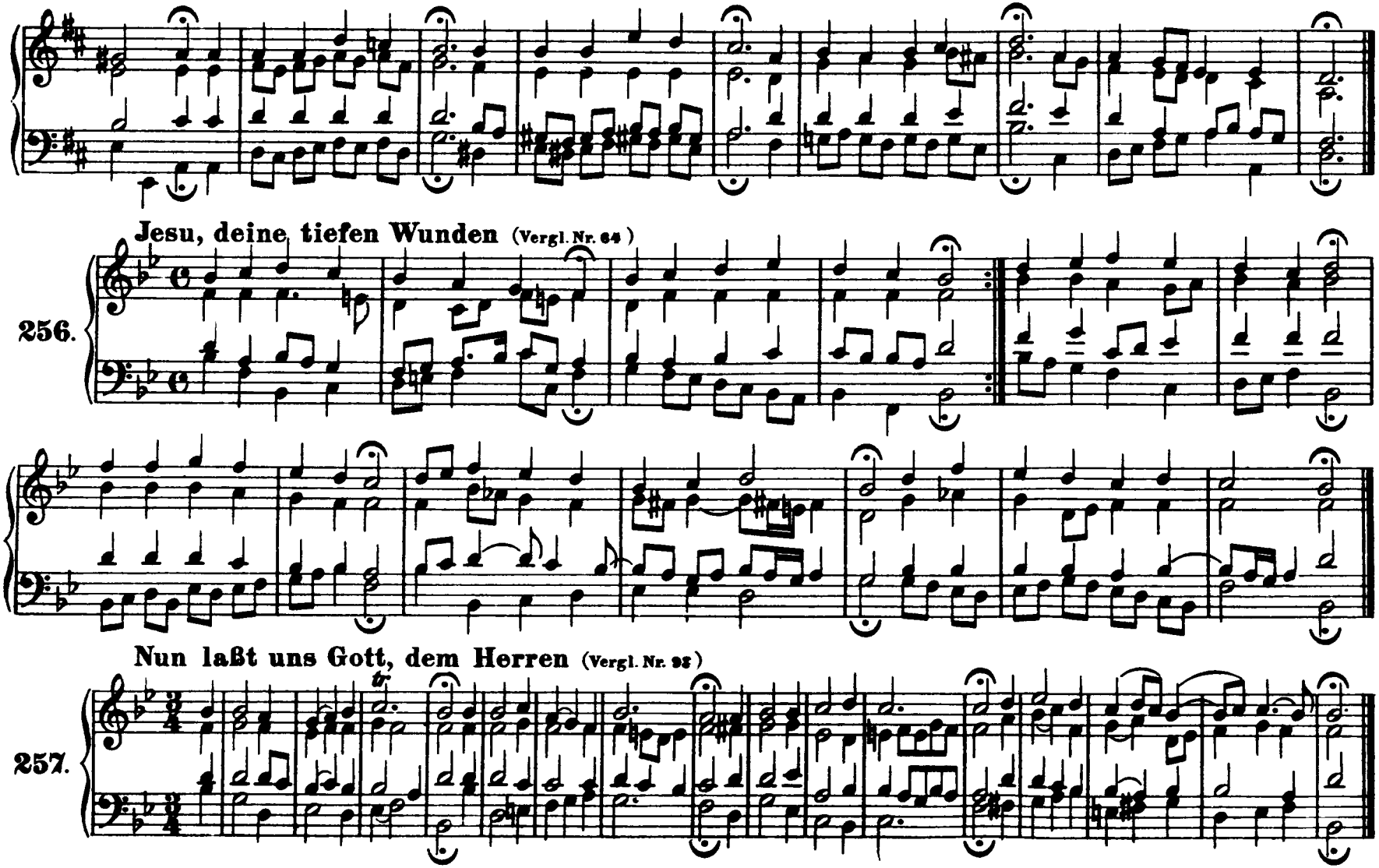
Jesu, deine tiefen Wunden (Vergl. Nr. 64)
256.
Nun laßt uns Gott, dem Herren (Vergl. Nr. 98)
257.

Meine Augen schließ' ich jetzt

258.

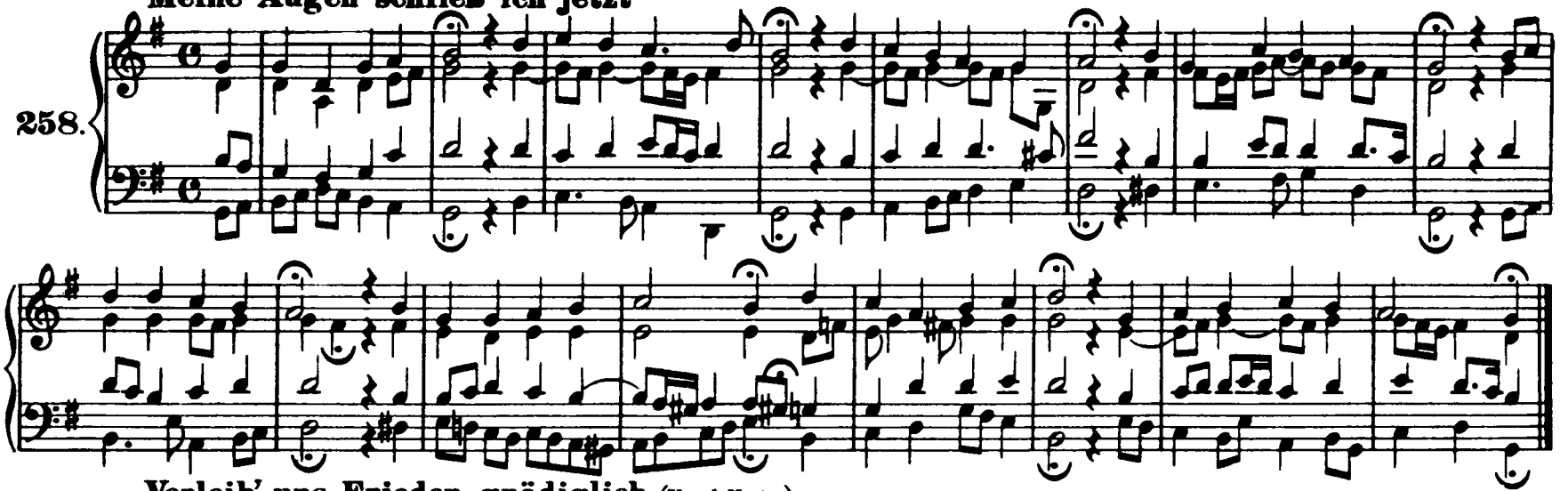

Verleih' uns Frieden gnädiglich (Vergl. Nr. 91)

259.

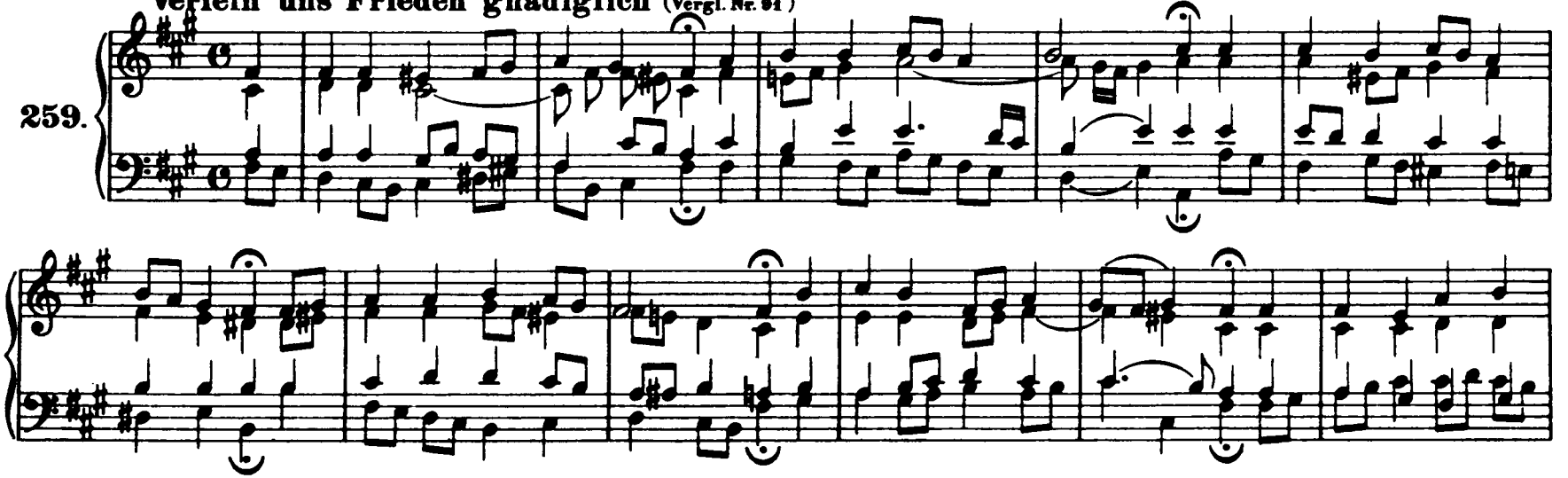

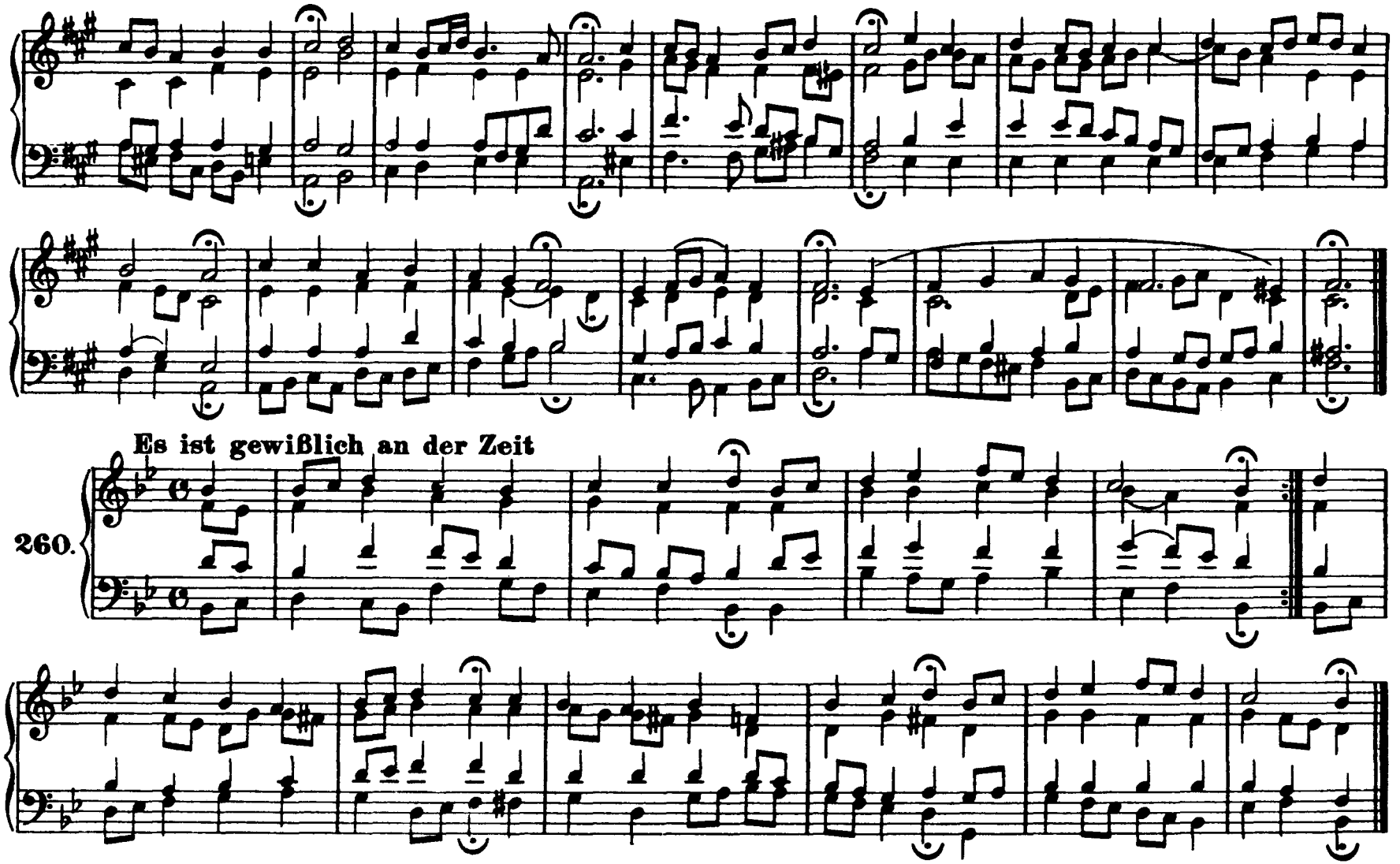
Es ist gewißlich an der Zeit
260.

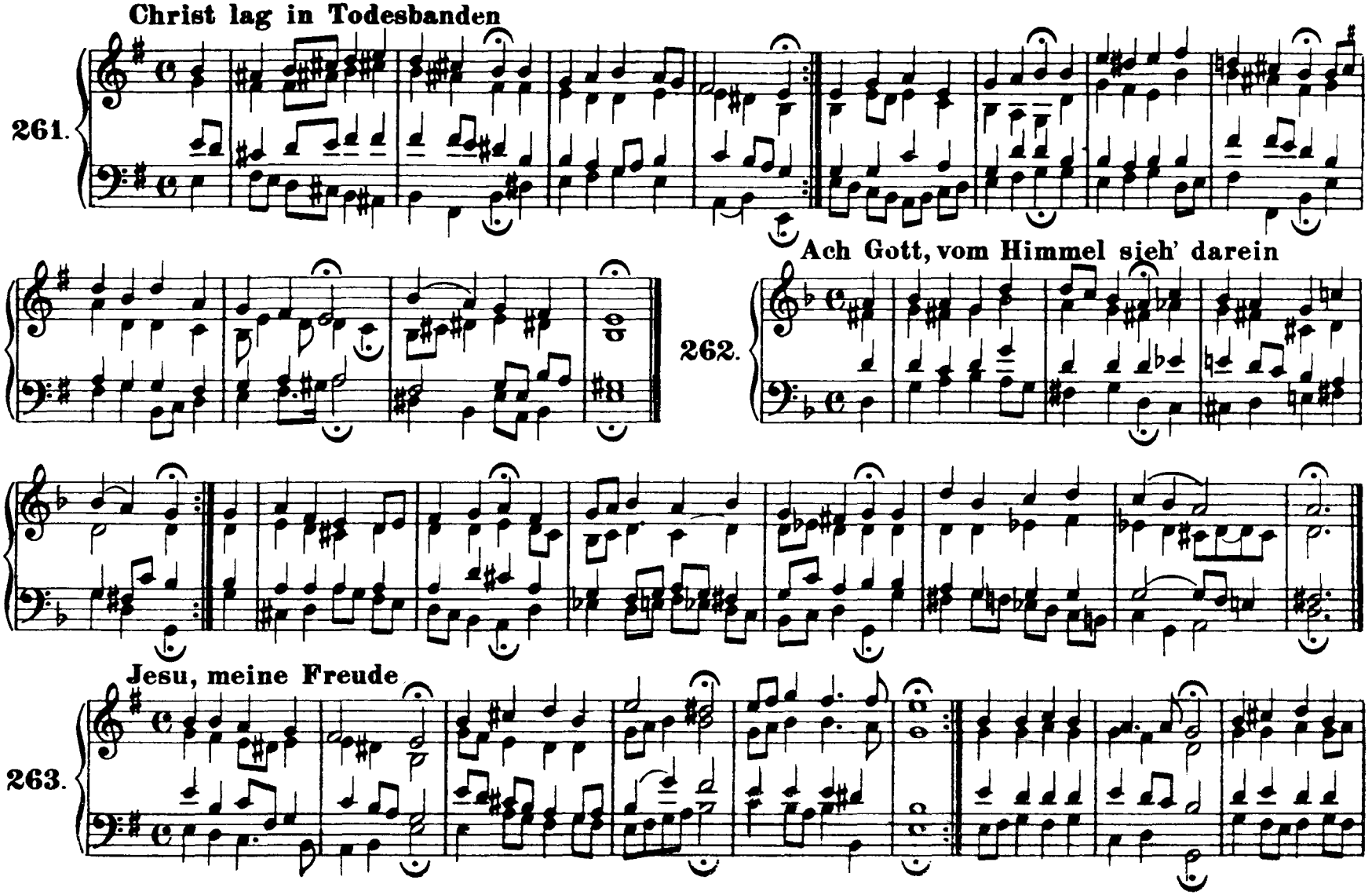
Christ lag in Todesbanden

Ach Gott, vom Himmel sieh' darein

Jesu, meine Freude

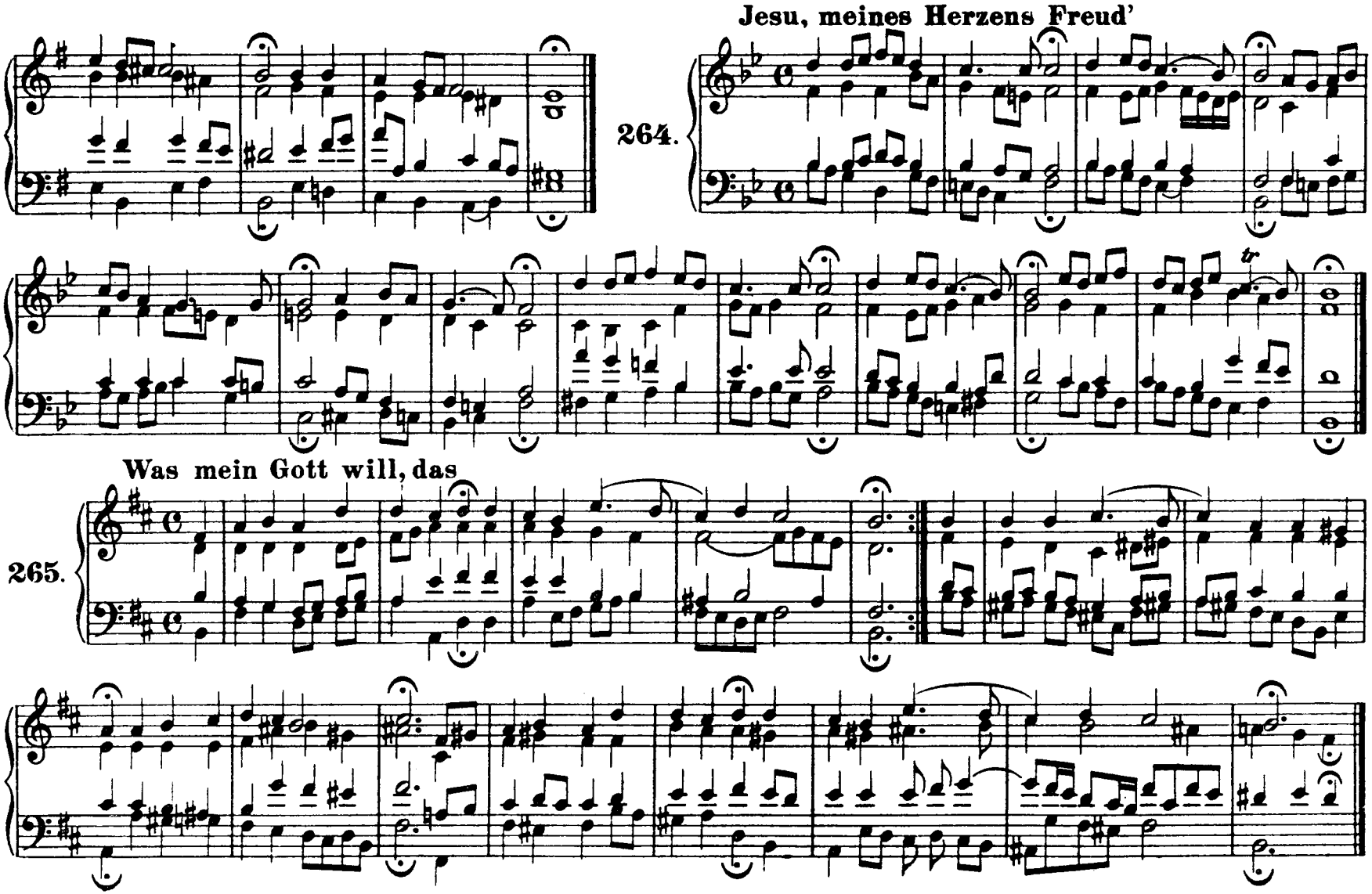
Jesu, meines Herzens Freud'
264.
Was mein Gott will, das
265.

Herr Jesu Christ, du höchstes Gut

266.

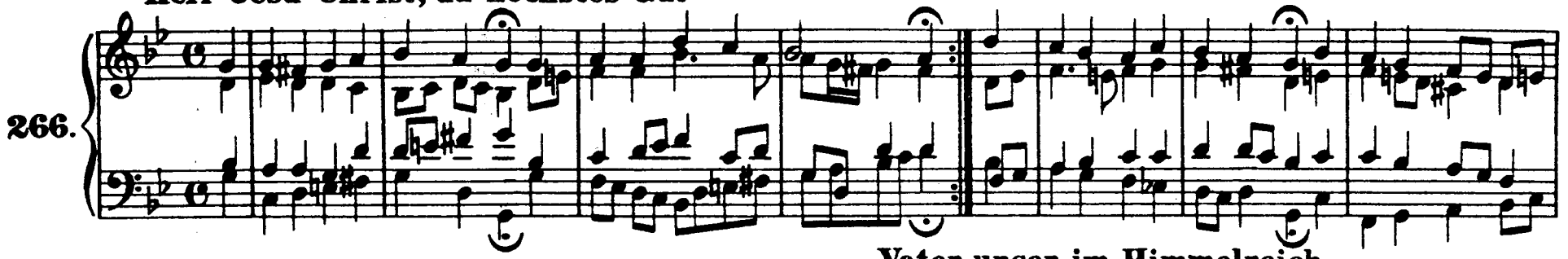

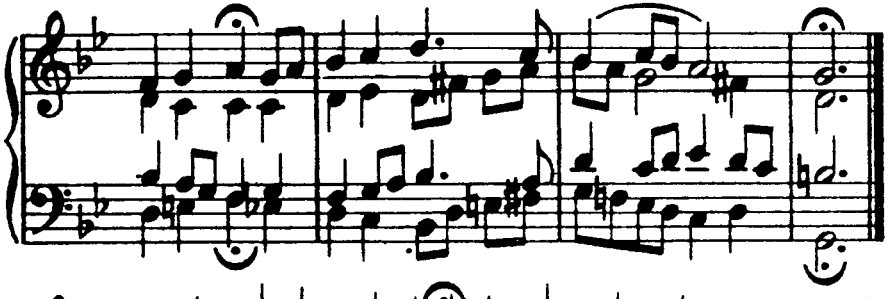

Vater unser im Himmelreich

267.

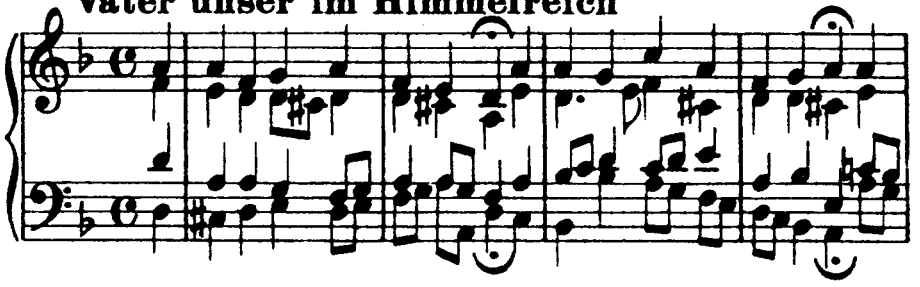

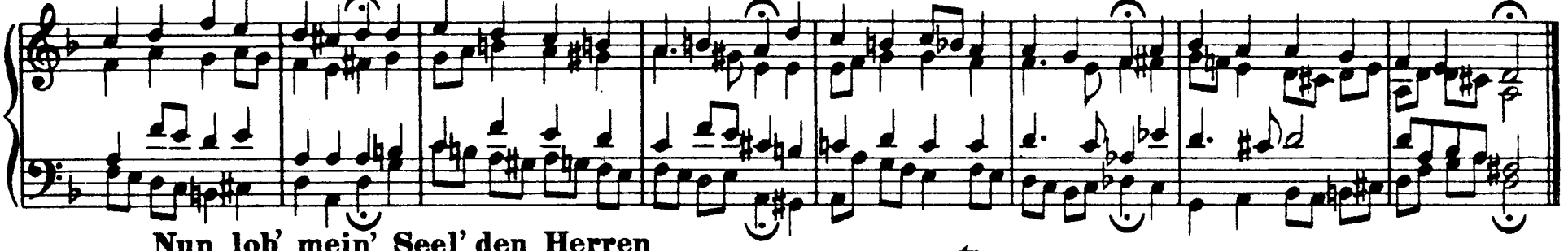

Nun lob' mein' Seel' den Herren

268.

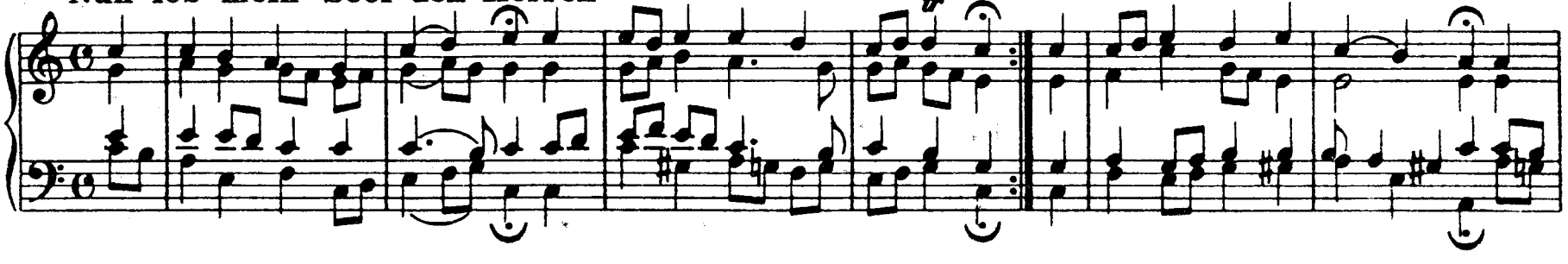

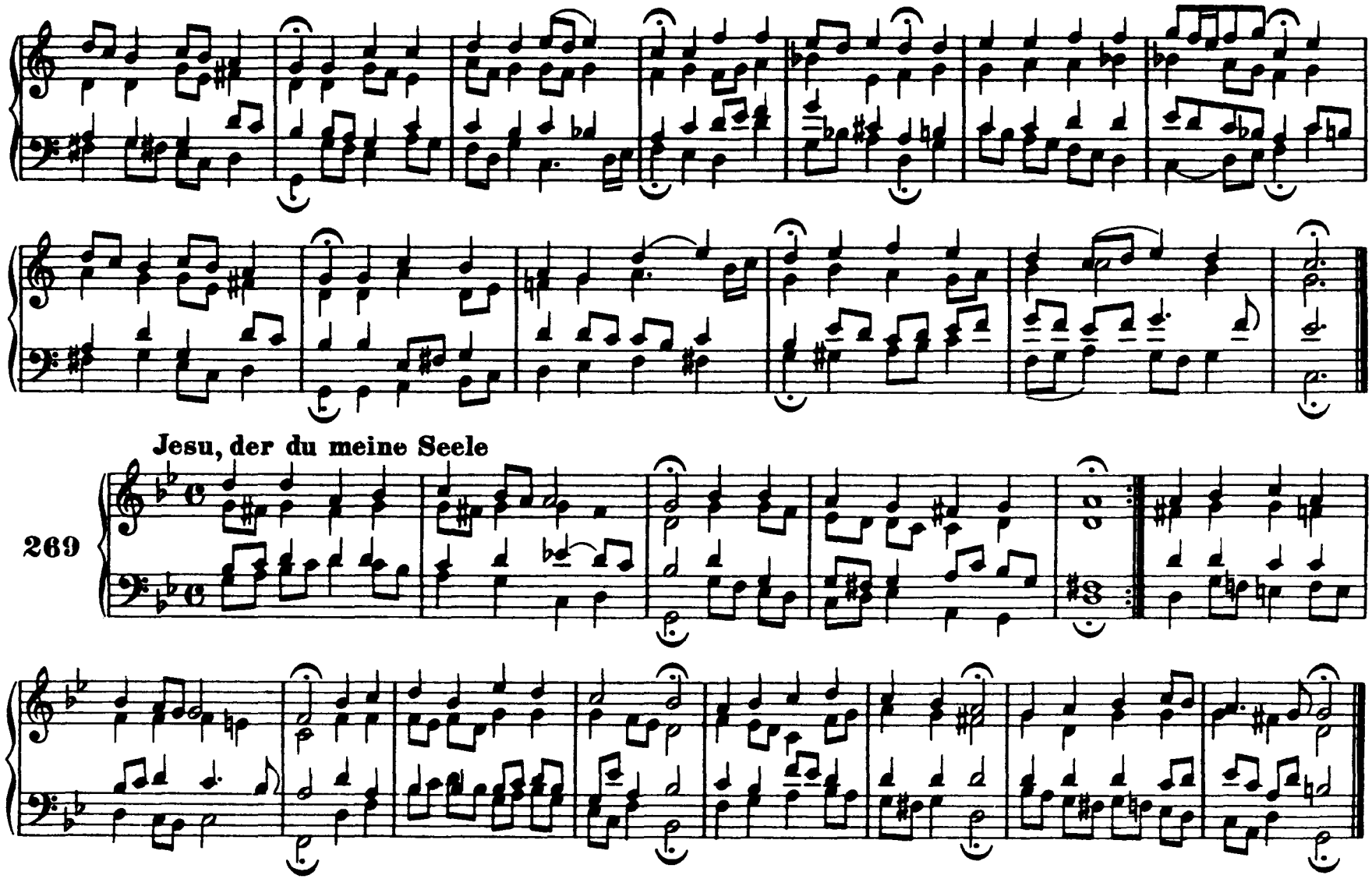
Jesu, der du meine Seele
269

Befiehl du deine Wege

270.

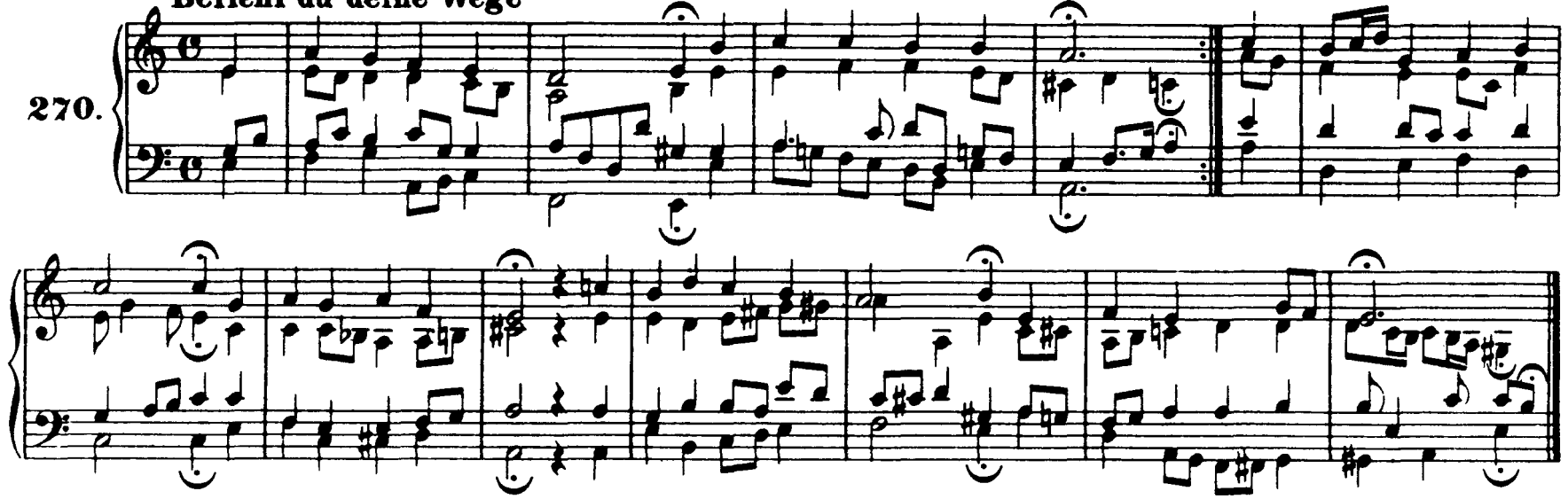

Gib dich zufrieden und sei stille

271.

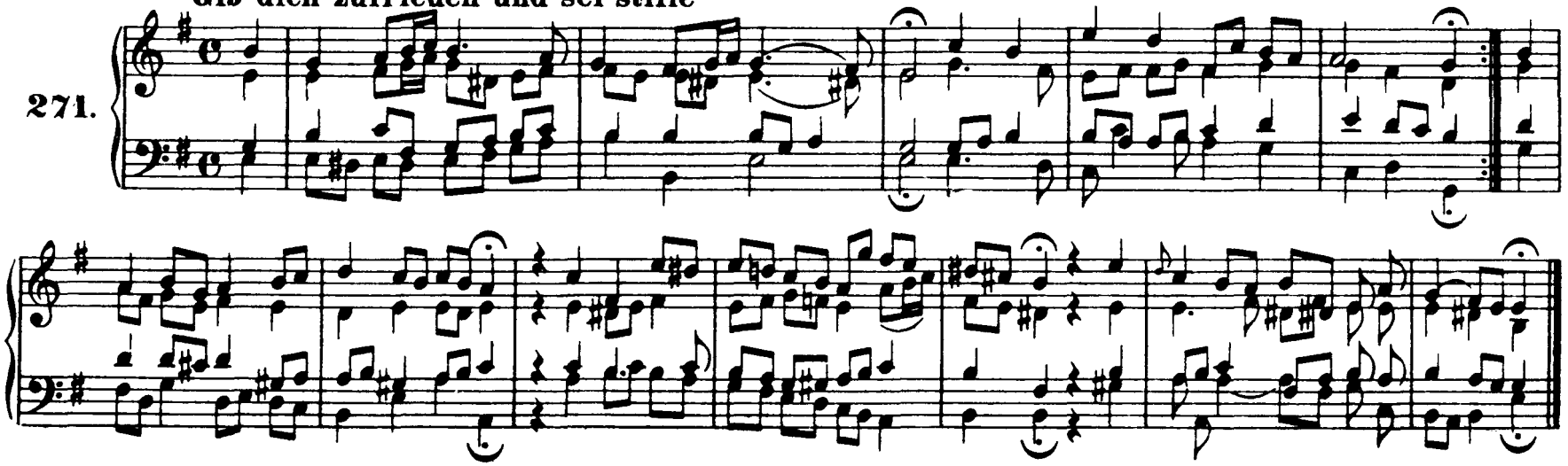

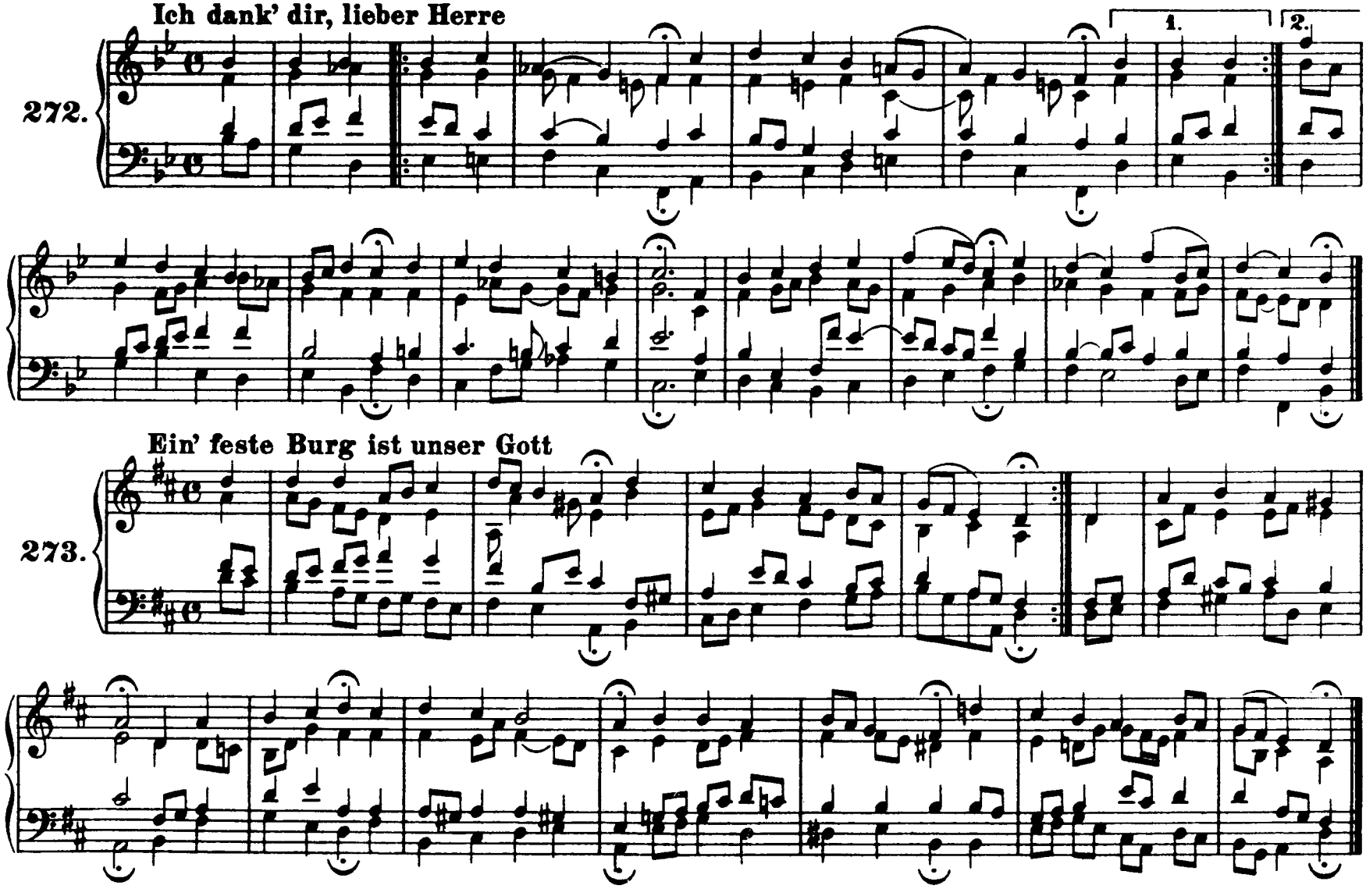
Ich dank' dir, lieber Herre
272.
1.
2.
Ein' feste Burg ist unser Gott
273.

O Ewigkeit, du Donnerwort

274.

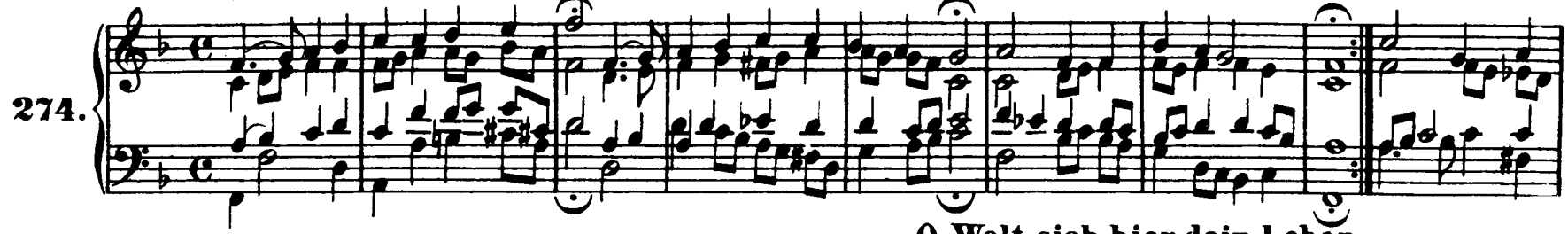

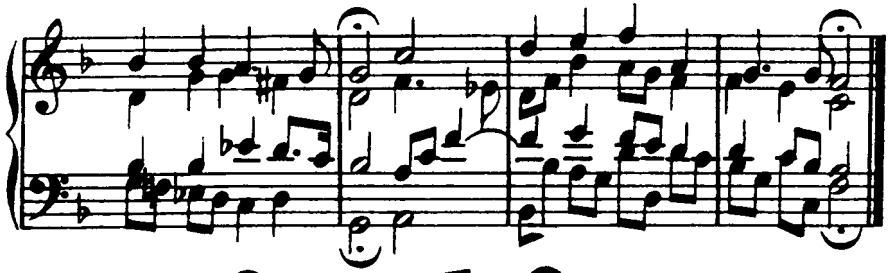

O Welt, sieh hier dein Leben

275.

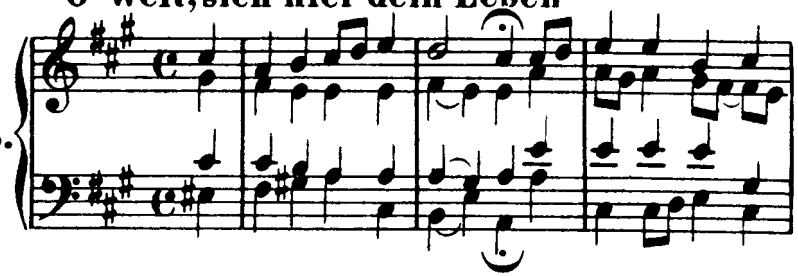

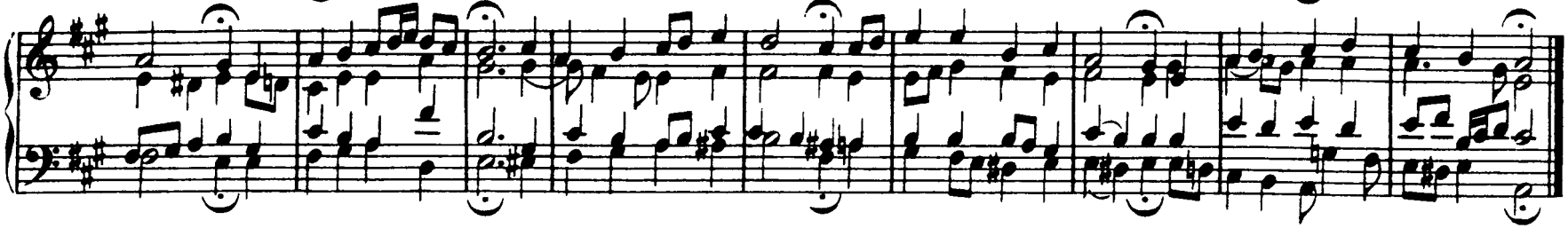

Lobt Gott, ihr Christen, allzugleich

276.

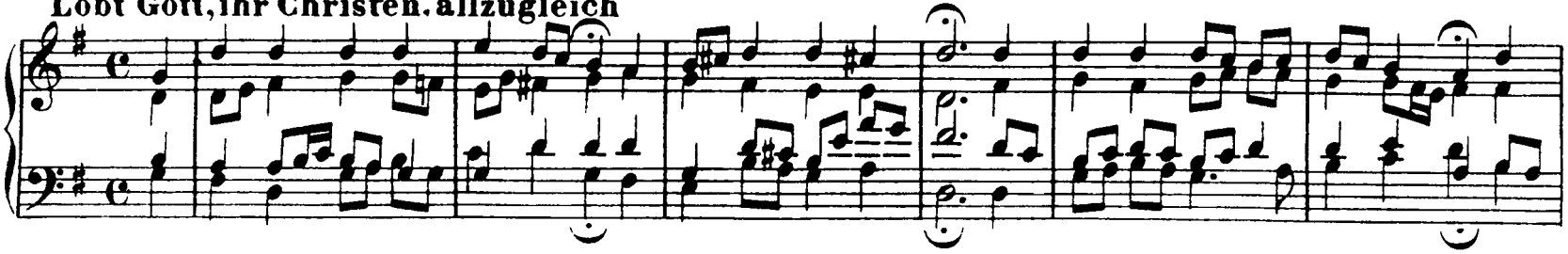

277. **Herzlich lieb hab' ich dich, o Herr**

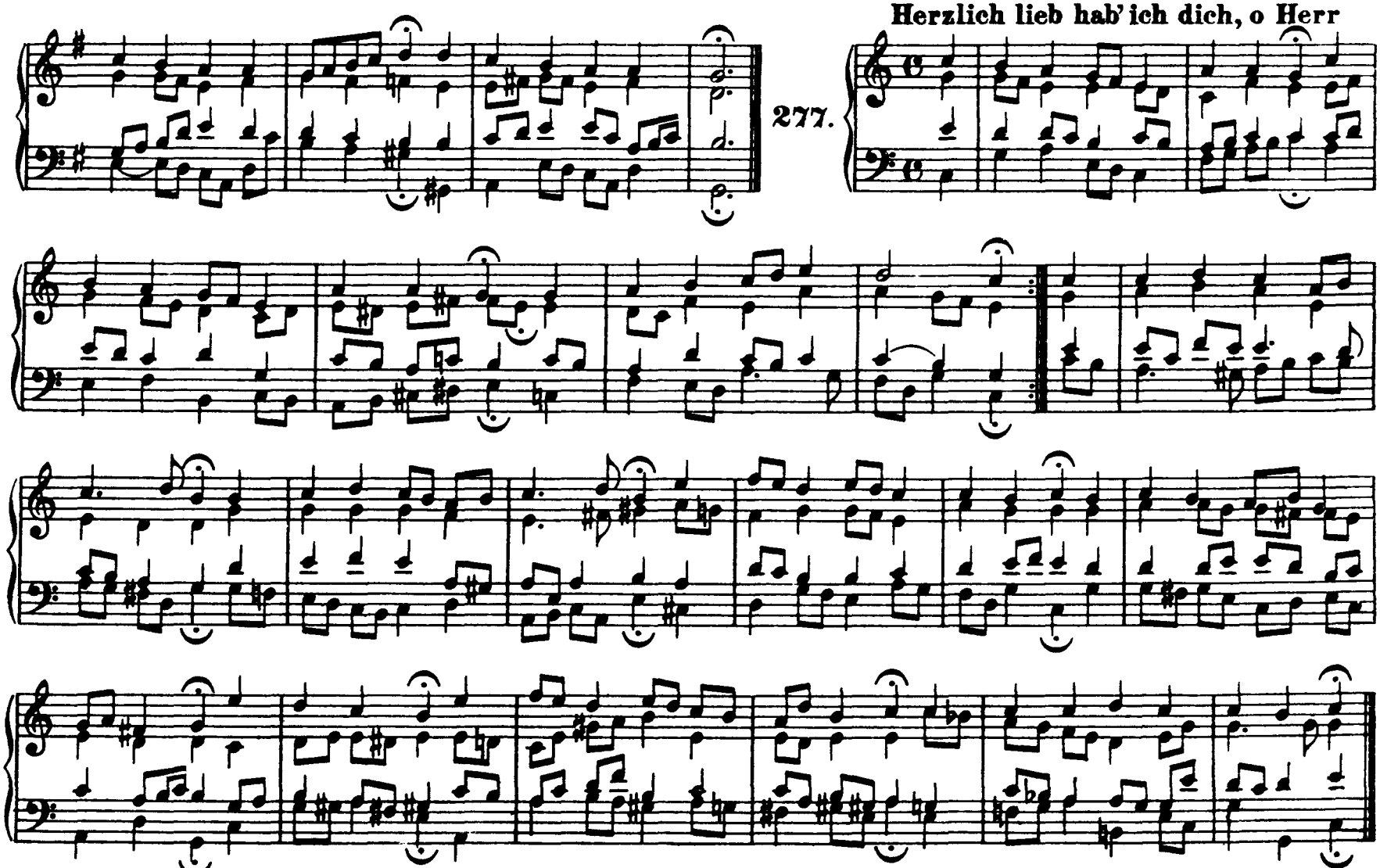

278. Wie schön leuchtet der Morgenstern

279. Ach Gott und Herr

280. Eins ist not! ach Herr, dies Eine

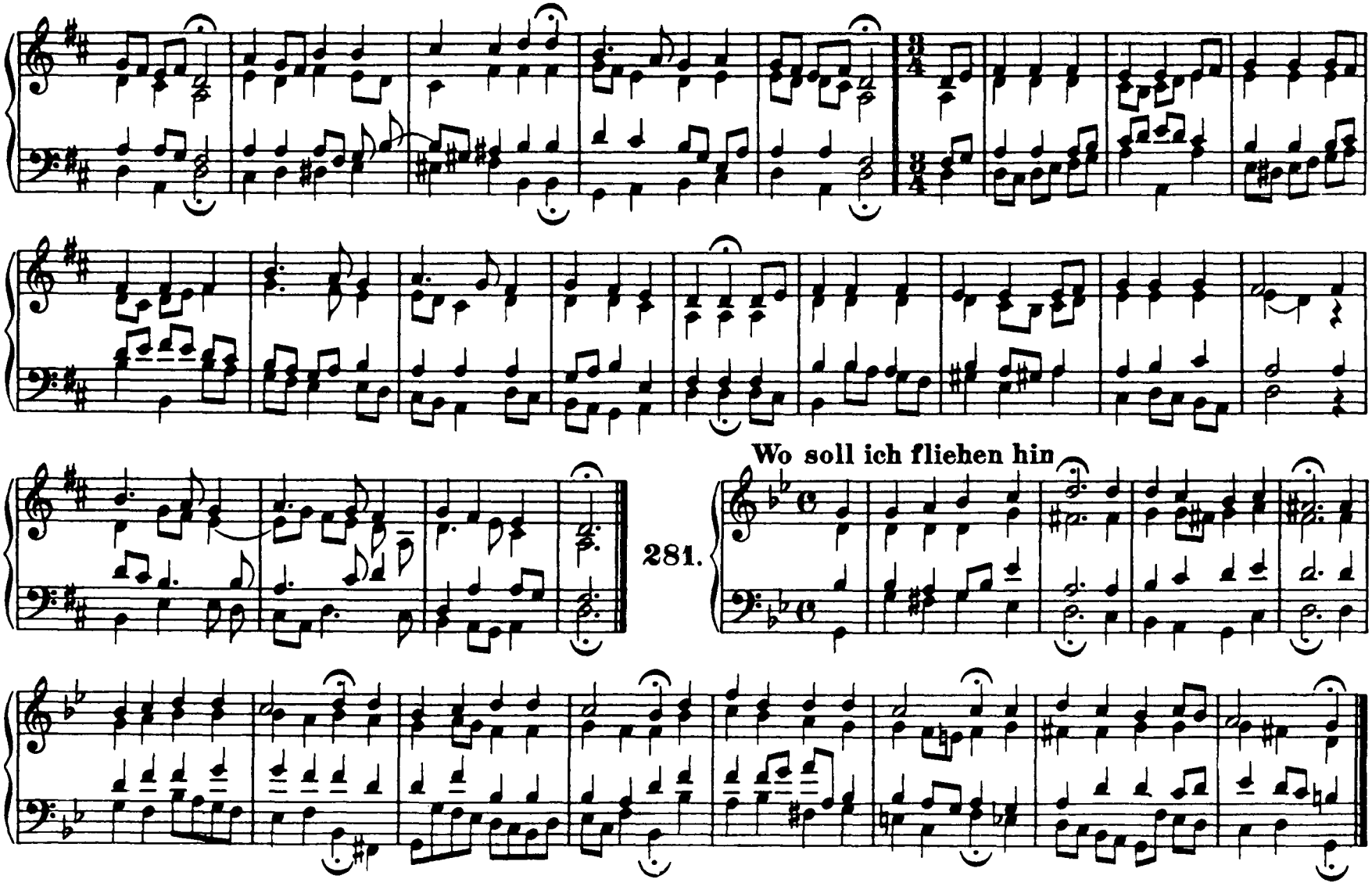
Wo soll ich fliehen hin
281.

282. **Freu' dich sehr, o meine Seele** (Vergl. Nr. 284.)

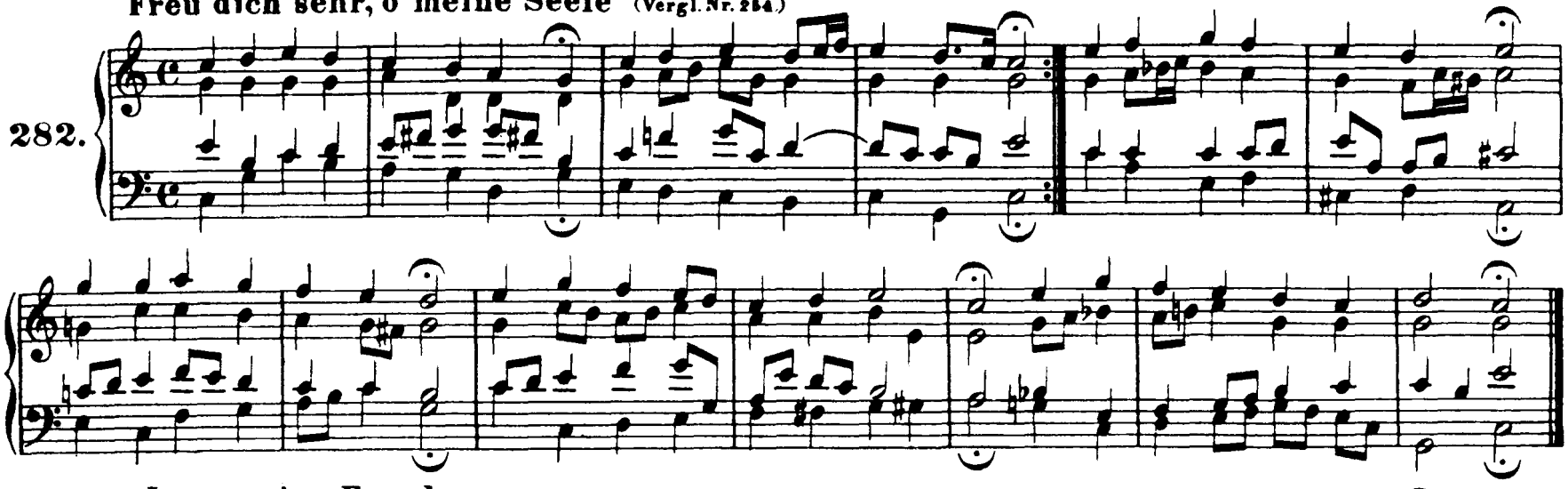

283. **Jesu, meine Freude**

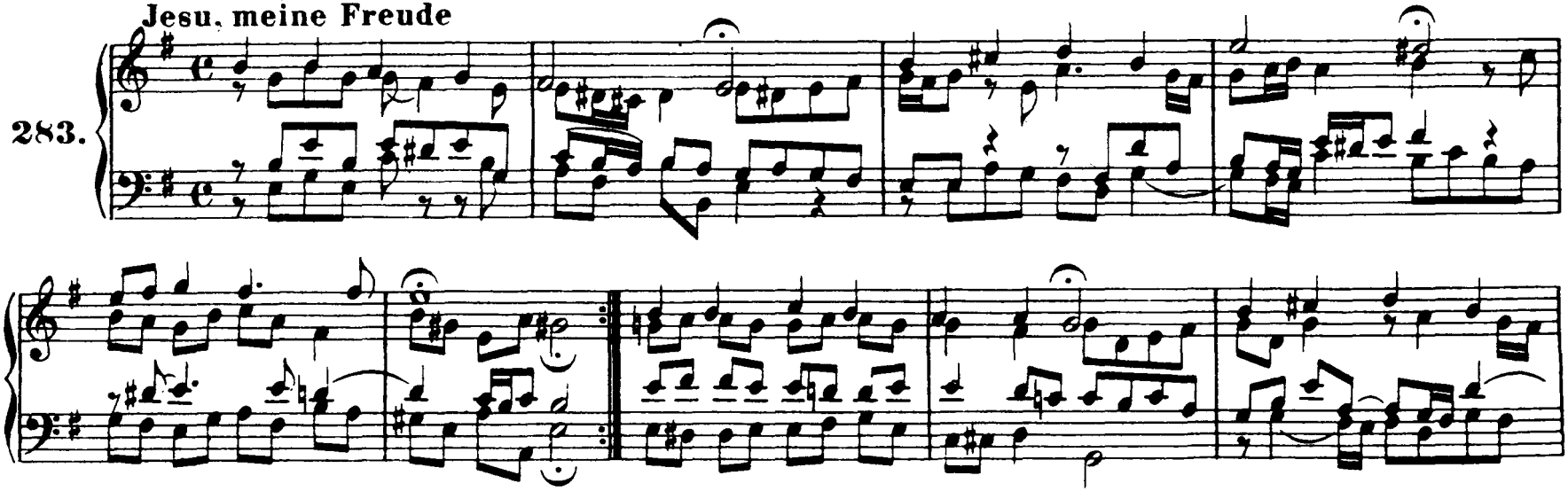

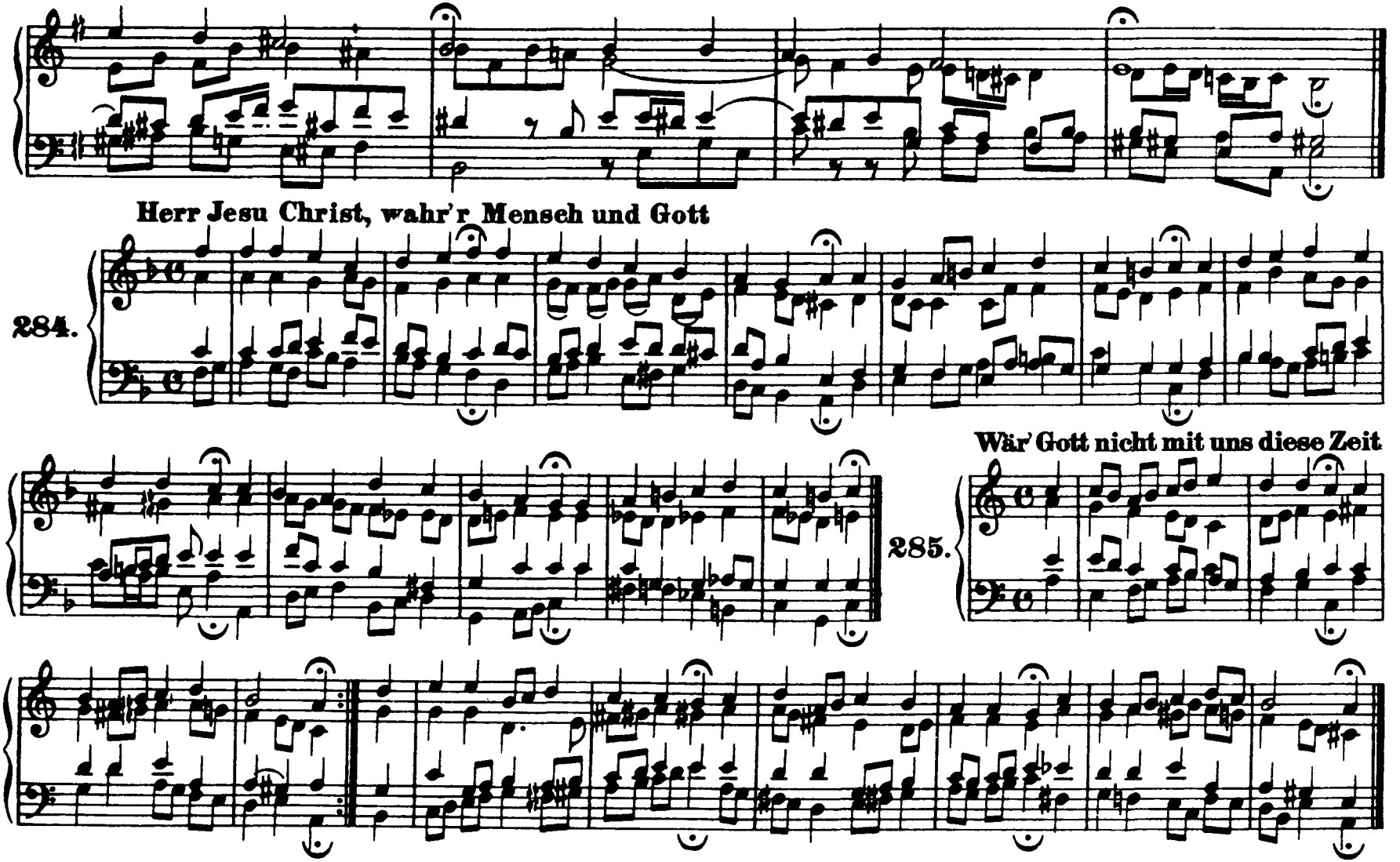
Herr Jesu Christ, wahr'r Mensch und Gott
284.
Wär' Gott nicht mit uns diese Zeit
285.

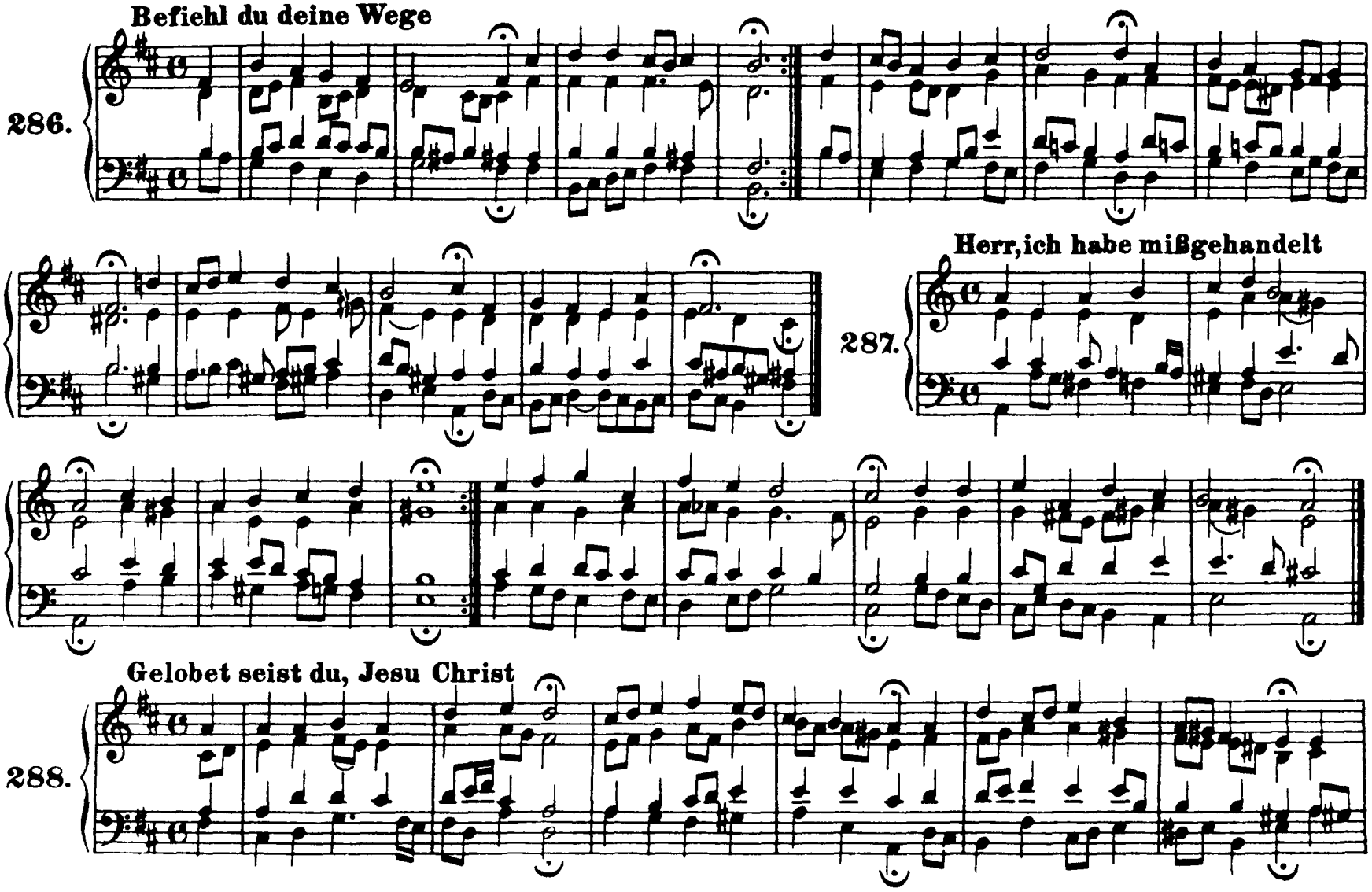
Befiehl du deine Wege
286.
Herr, ich habe mißgehandelt
287.
Gelobet seist du, Jesu Christ
288.

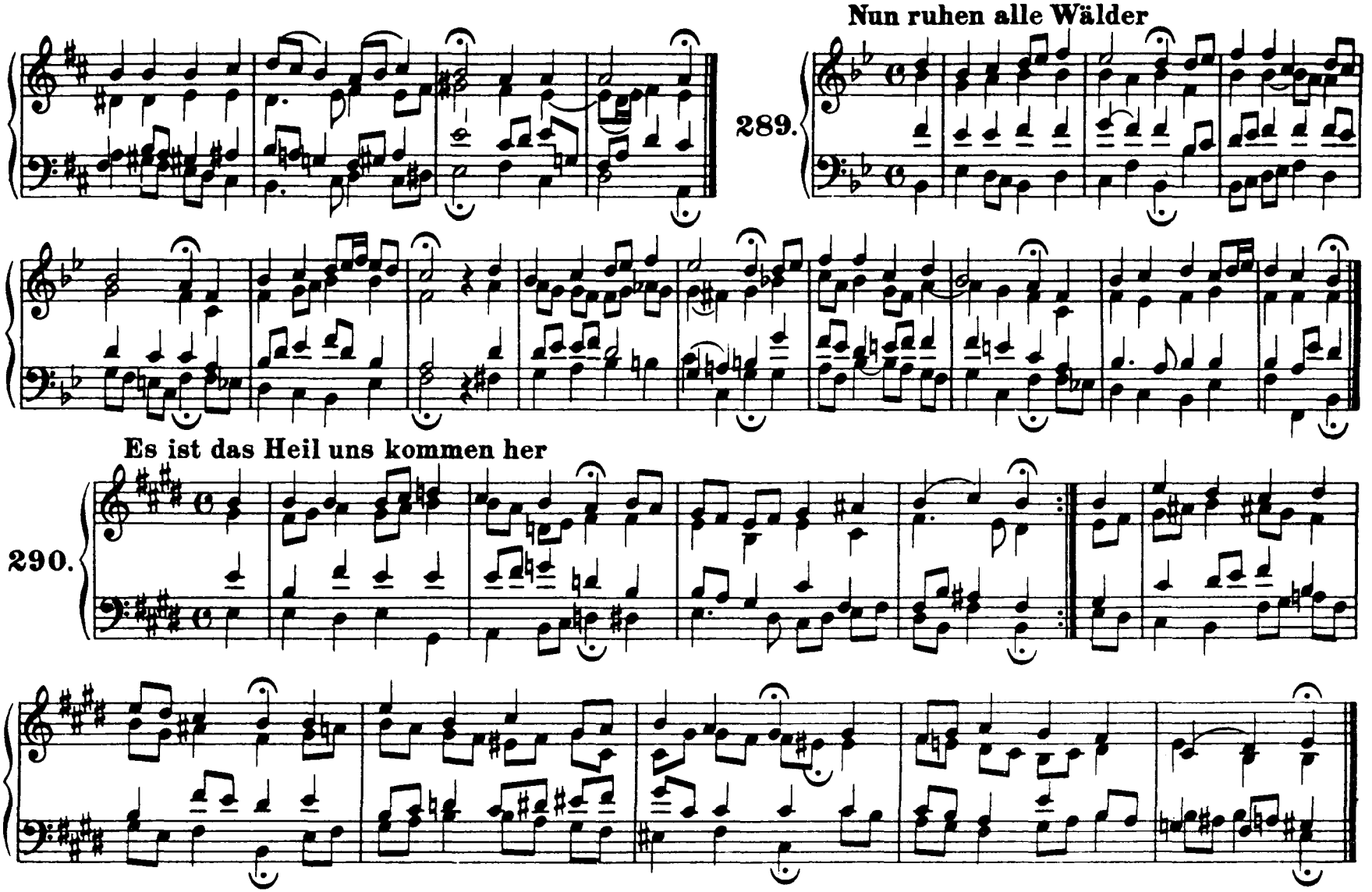
Nun ruhen alle Wälder
289.
Es ist das Heil uns kommen her
290.

Was frag ich nach der Welt

291.

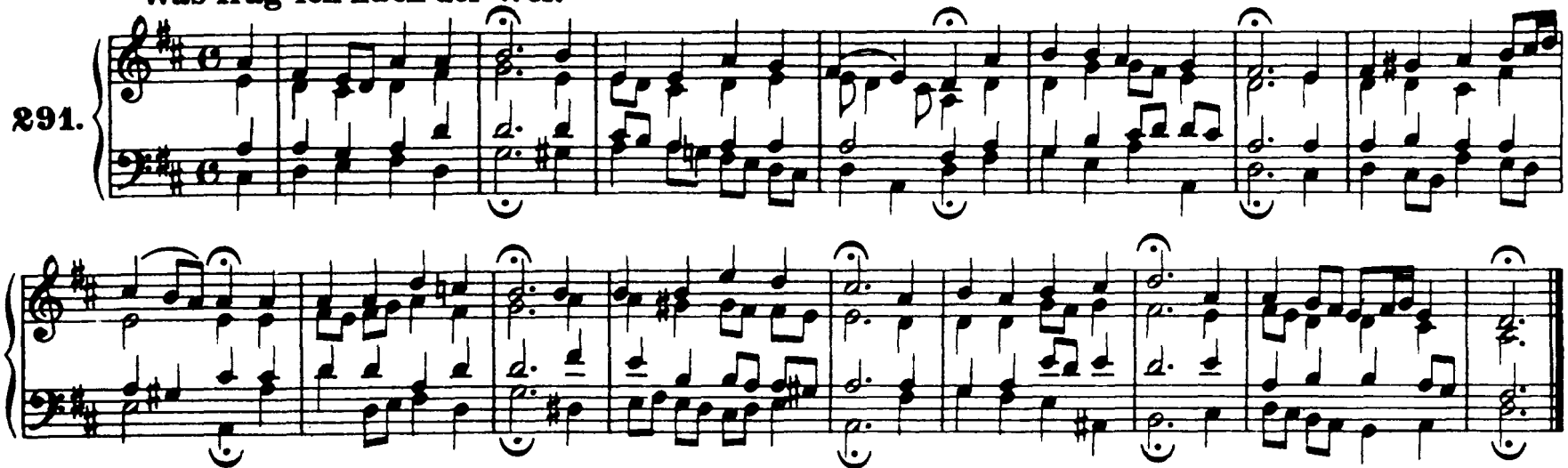

Nimm von uns, Herr, du treuer Gott

292.

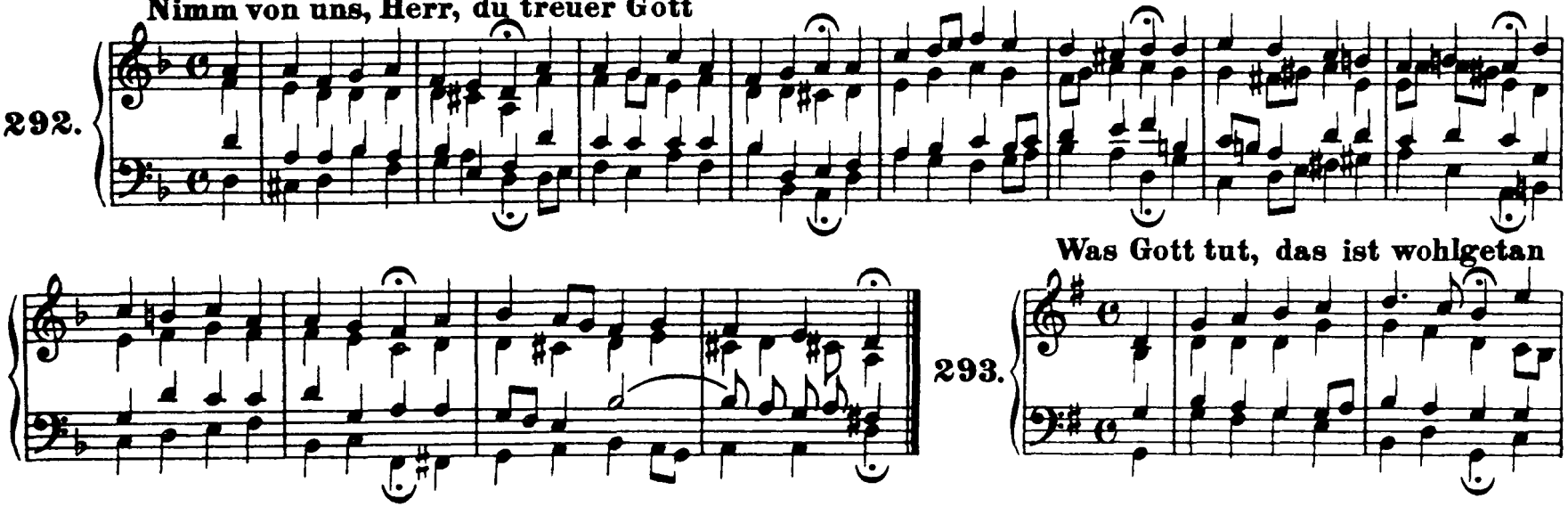

Was Gott tut, das ist wohlgetan

293.

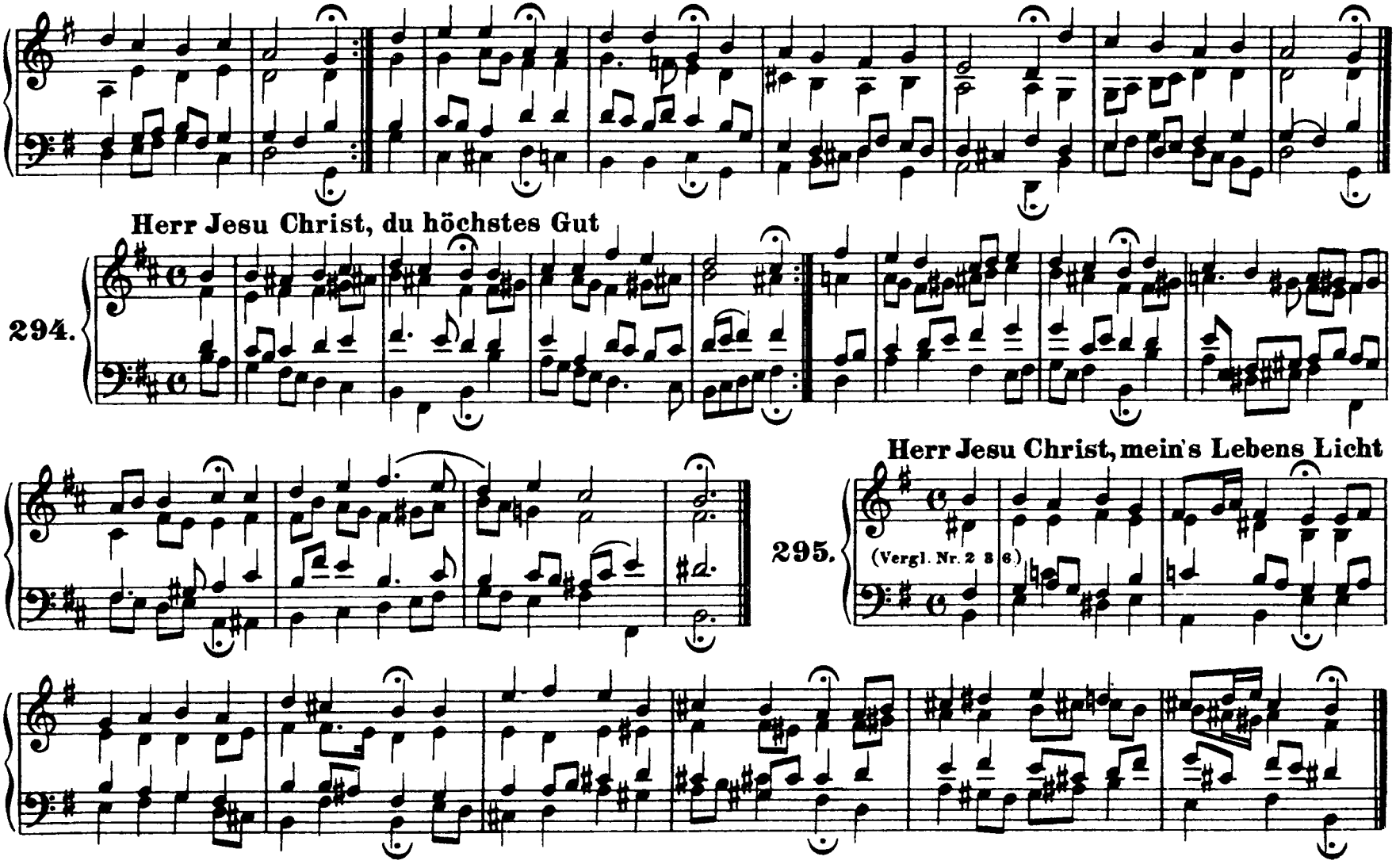
Herr Jesu Christ, du höchstes Gut
294.
Herr Jesu Christ, mein's Lebens Licht
295.
(Vergl. Nr. 2 3 6.)

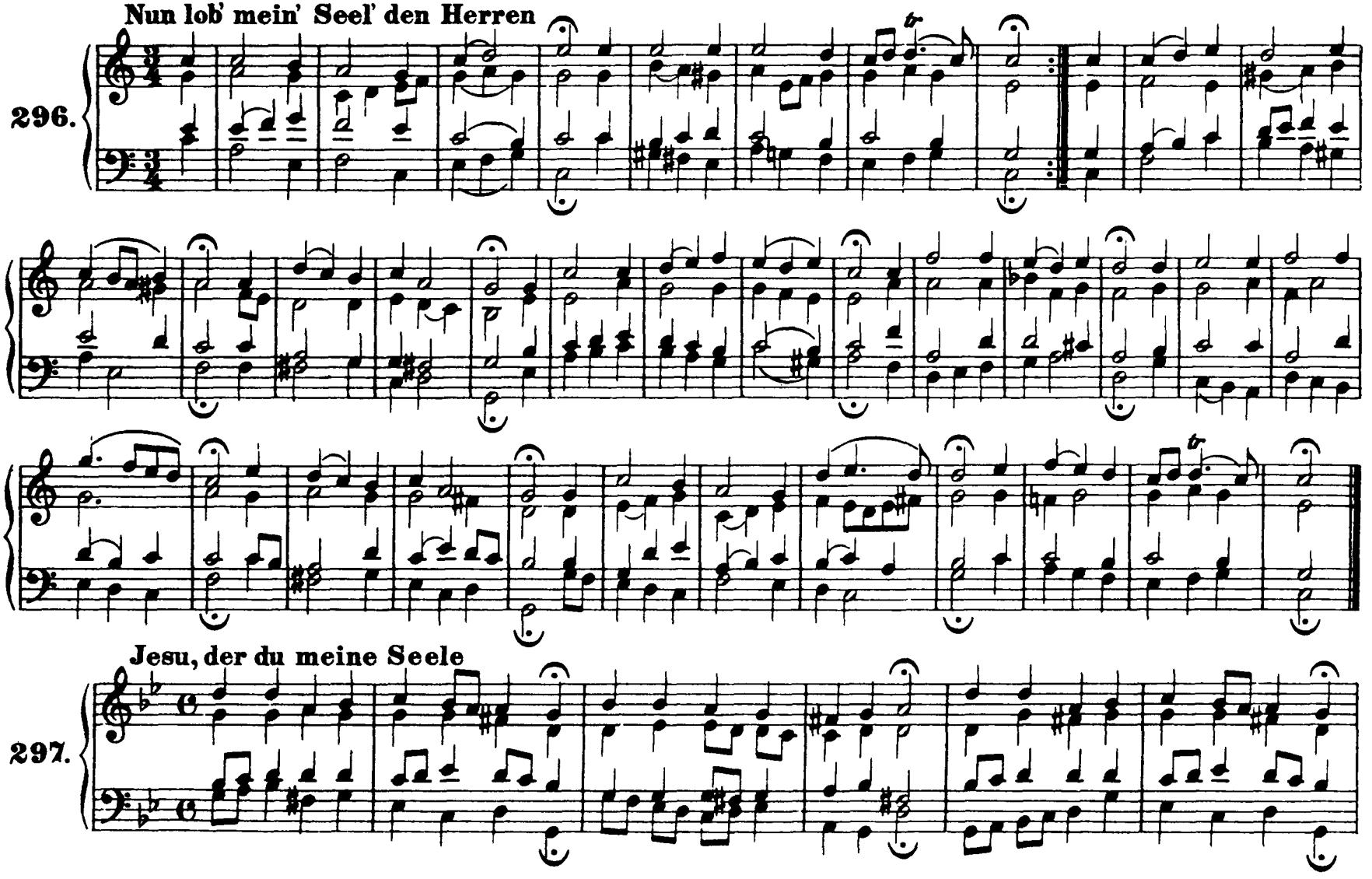
Nun lob' mein' Seel' den Herren
296.
Jesu, der du meine Seele
297.

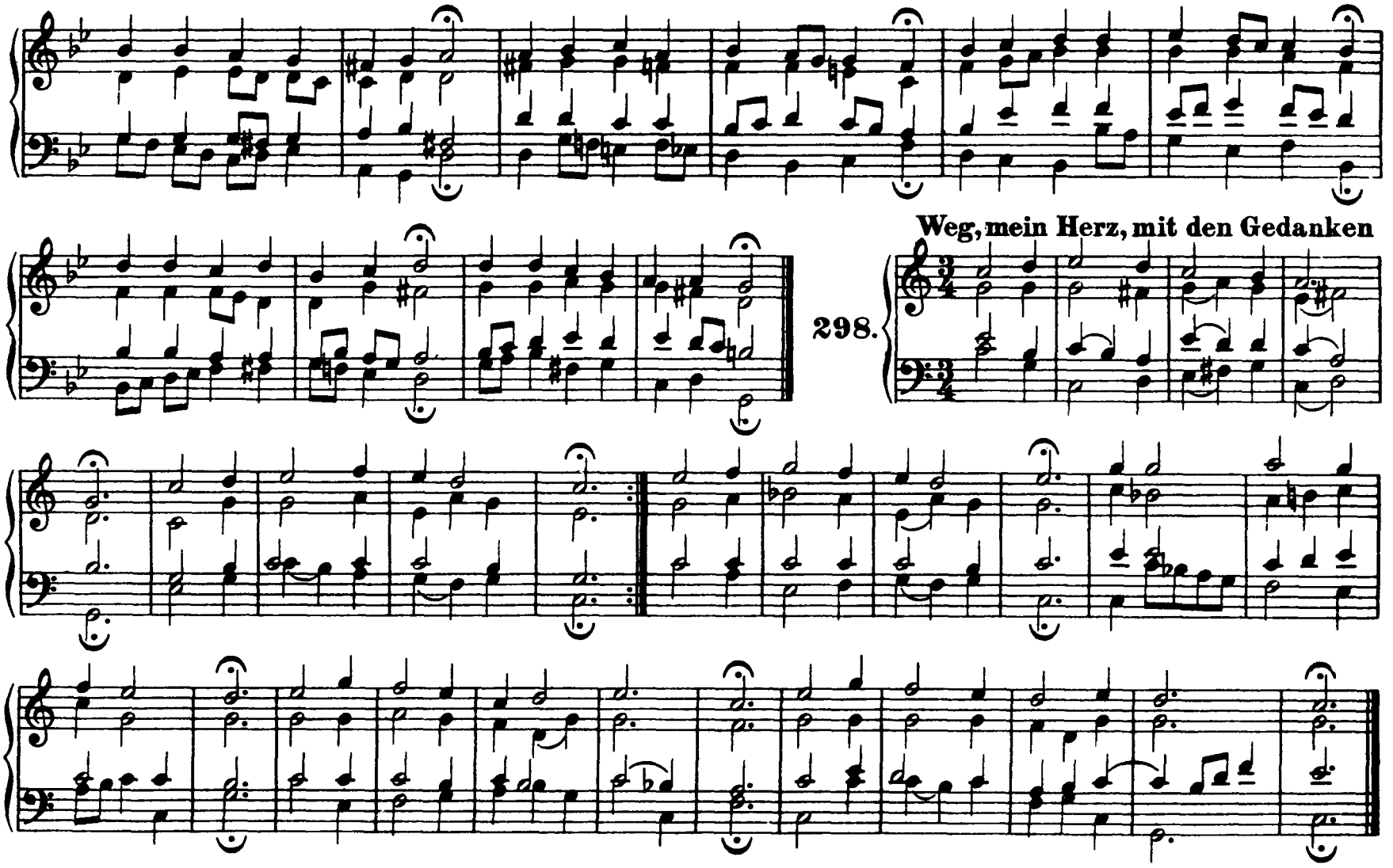
Weg, mein Herz, mit den Gedanken
298.

Meinen Jesum laß ich nicht

299.

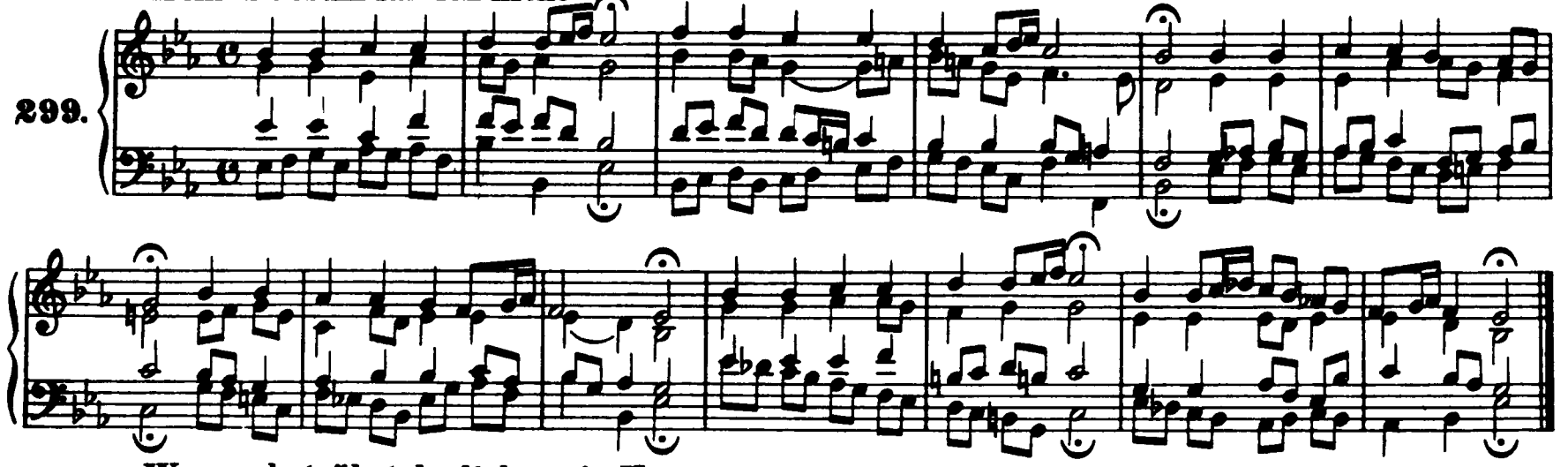

Warum betrübst du dich, mein Herz

300.

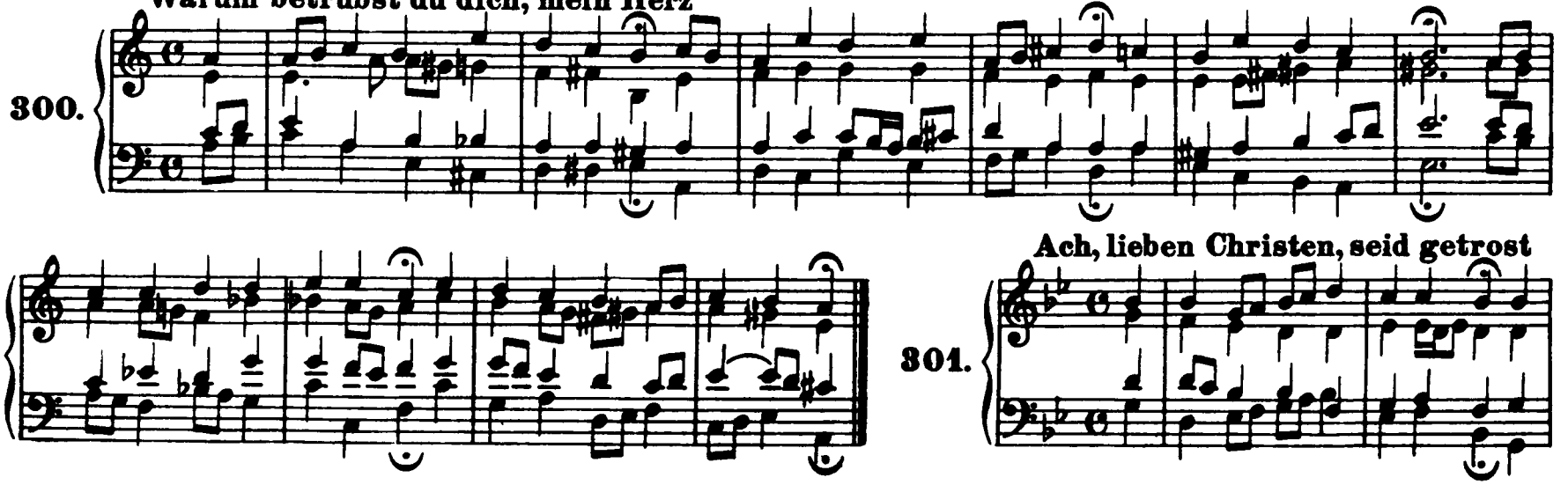

Ach, lieben Christen, seid getrost

301.

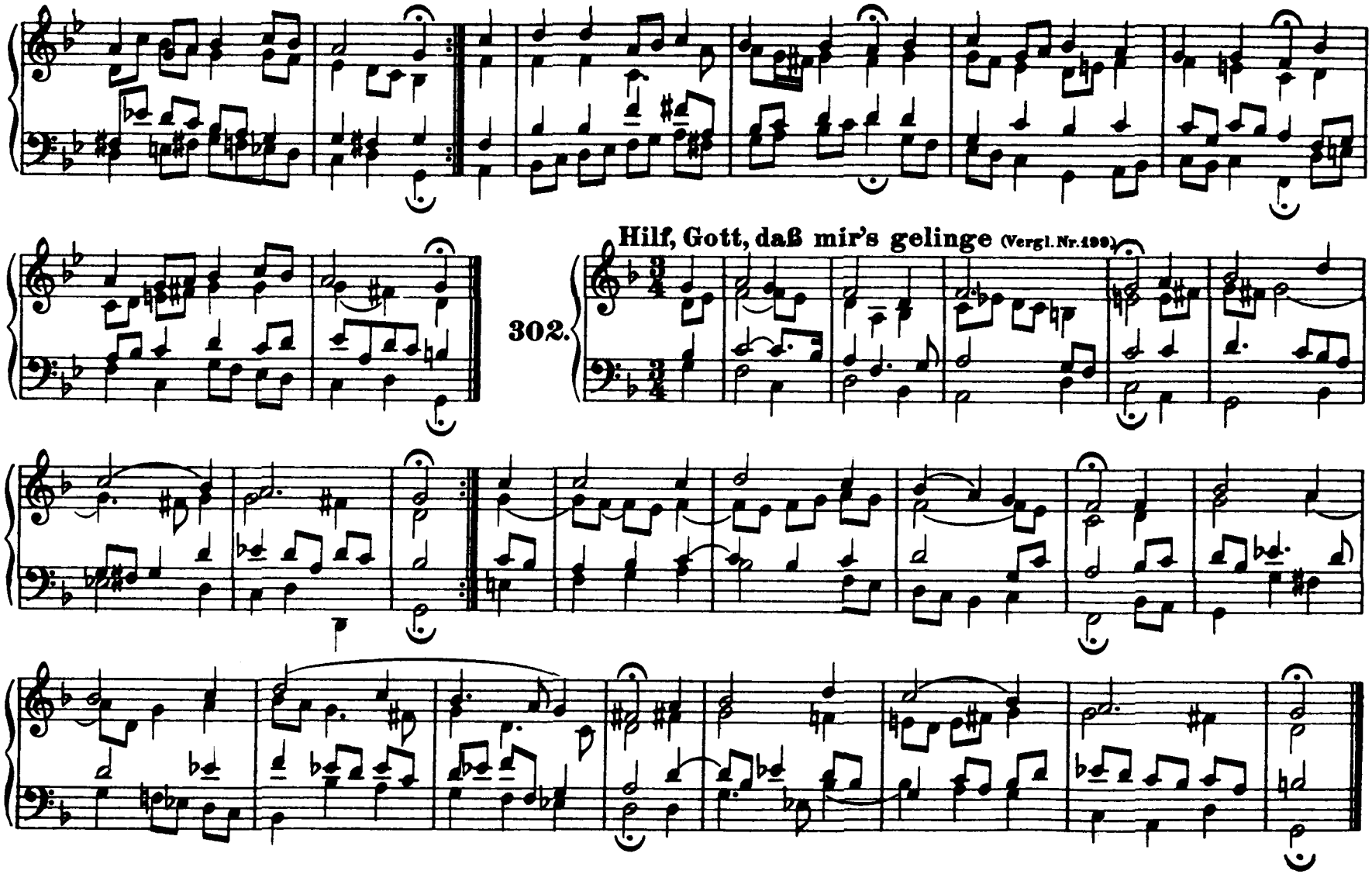
302.
Hilf, Gott, daß mir's gelinge (Vergl. Nr. 199)

Herr Christ, der ein'ge Gott'ssohn

303.

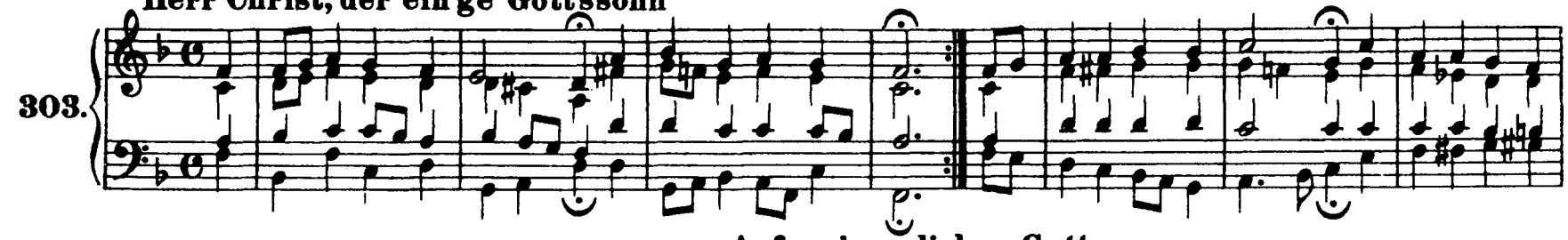

Auf meinen lieben Gott

304.

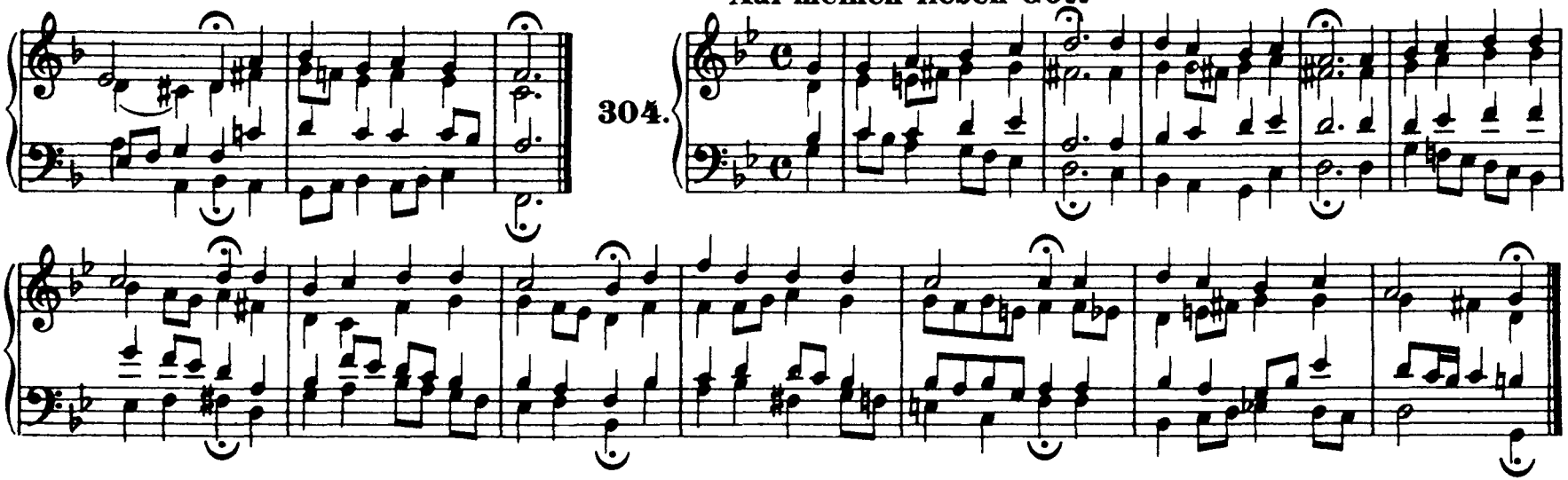

Wie schön leuchtet der Morgenstern (Vergl. Nr. 86 und 195)

305.

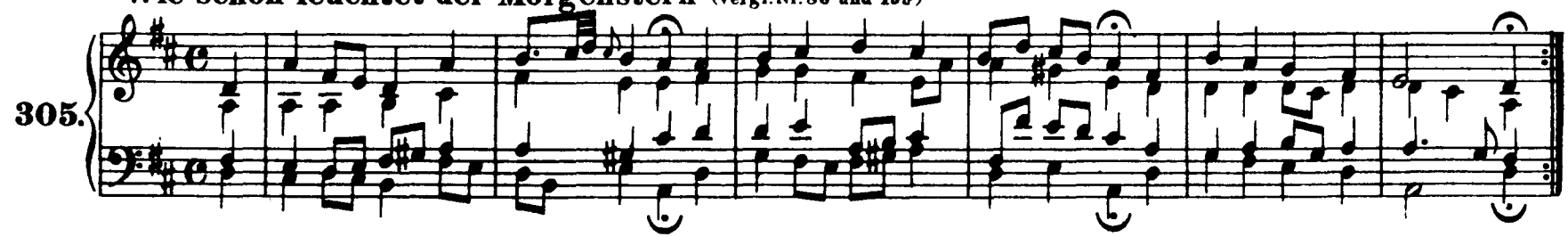

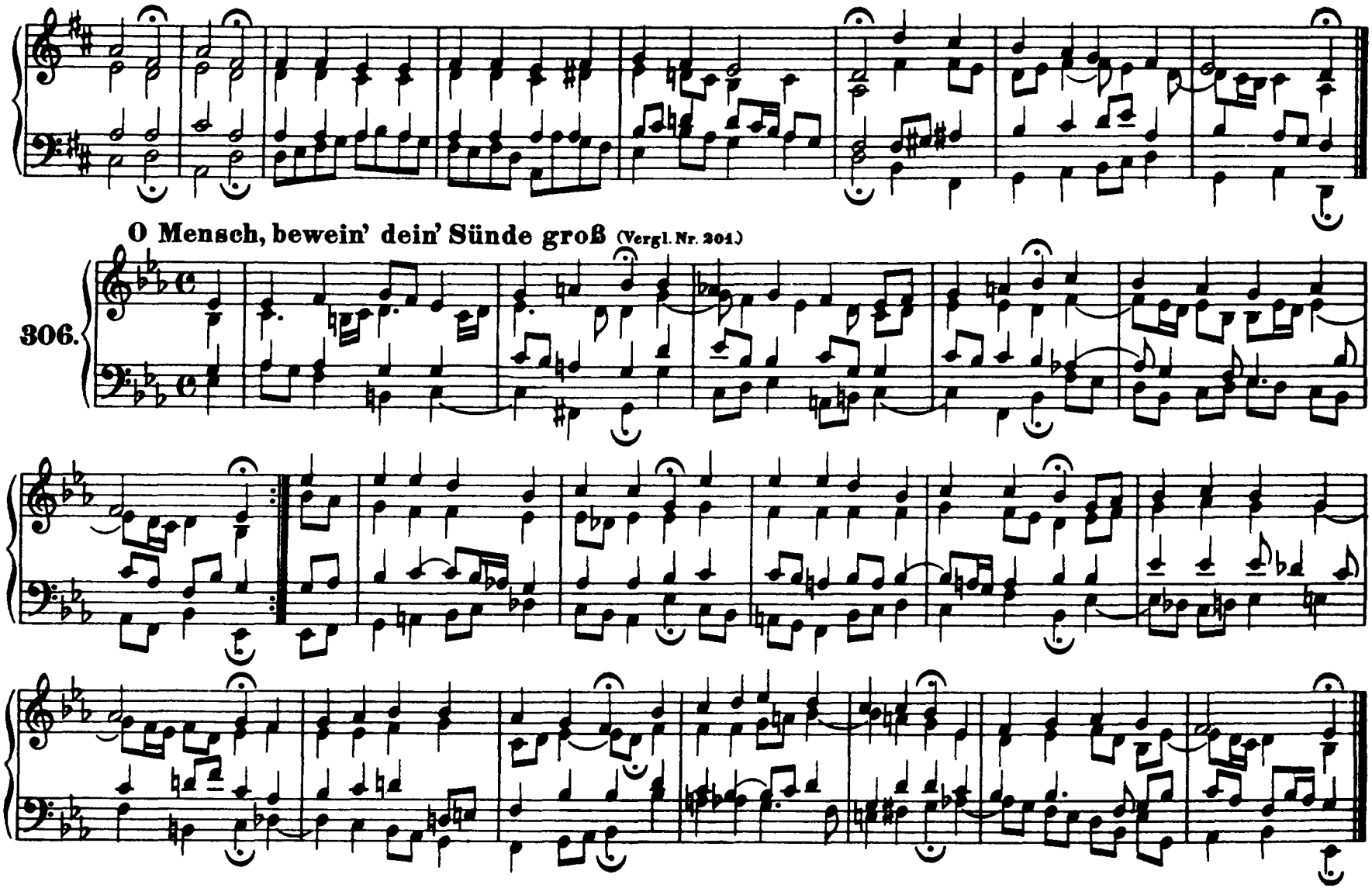
O Mensch, bewein' dein' Sünde groß (Vergl. Nr. 201.)
306.

307. **Christus, der uns selig macht** (Vergl. Nr. 498.)

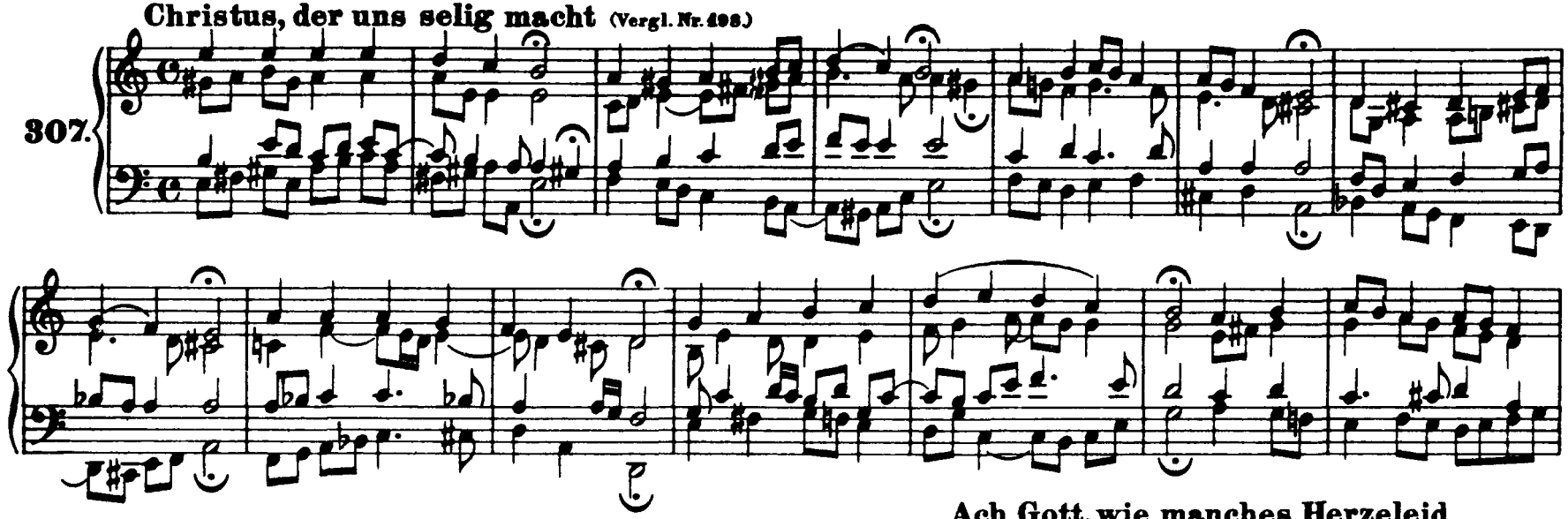

308. **Ach Gott, wie manches Herzeleid**

(Vergl. Nr. 456)

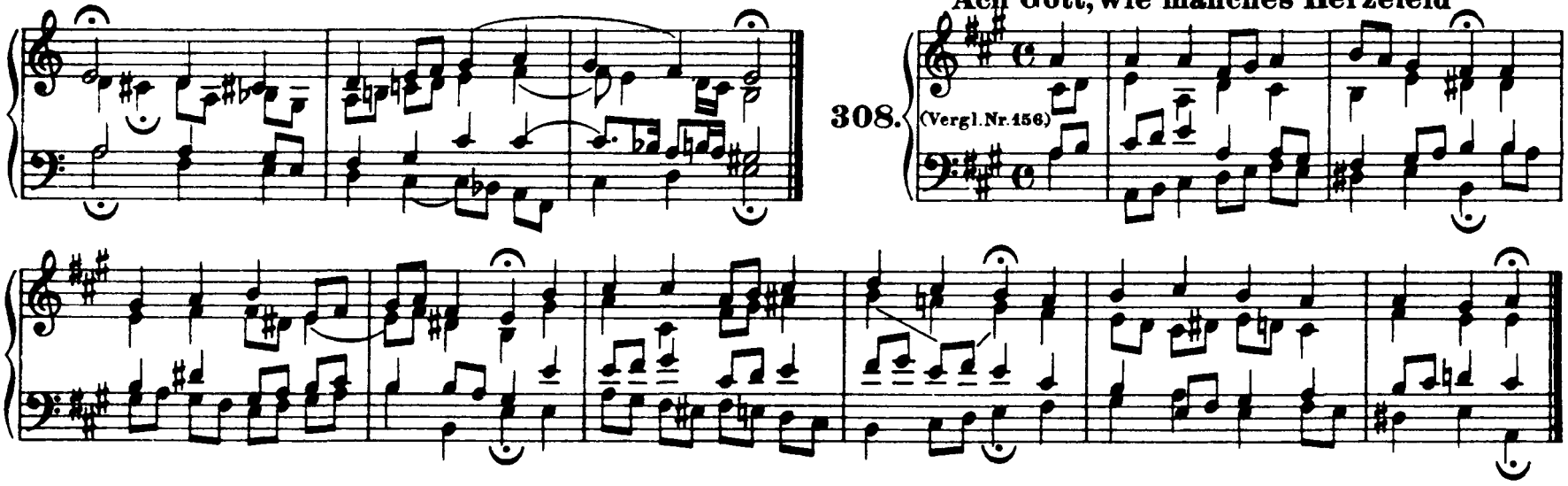

309. **Ein Lämmlein geht und trägt die Schuld** (Vergl. Nr. 5)

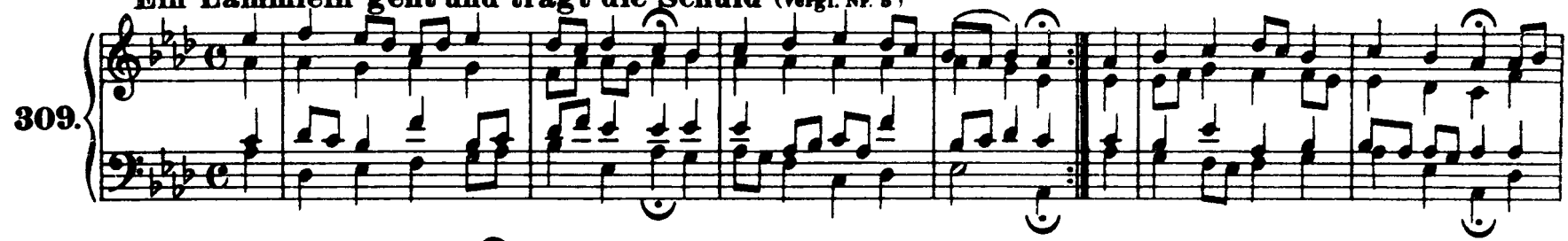

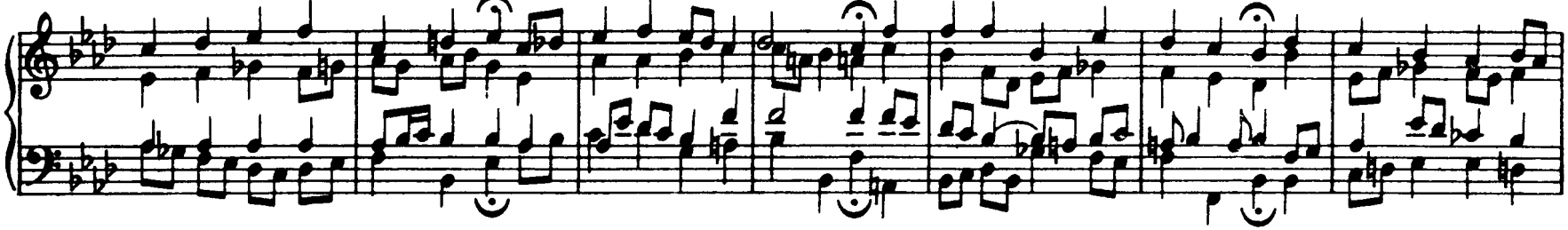

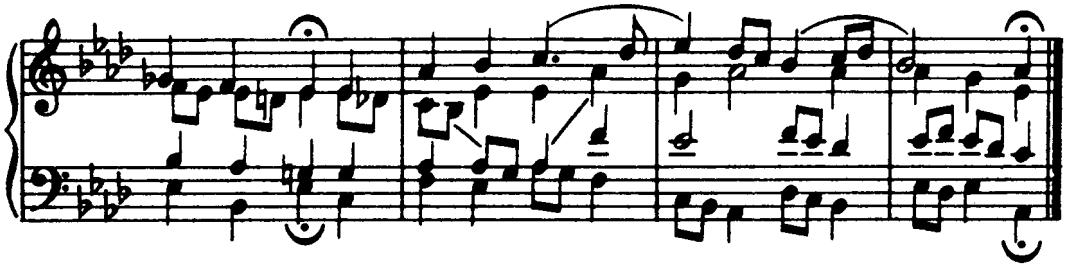

310. **Mach's mit mir, Gott, nach deiner**

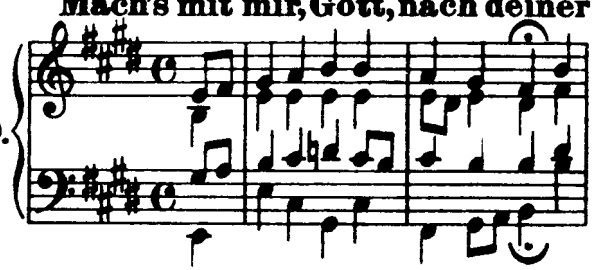

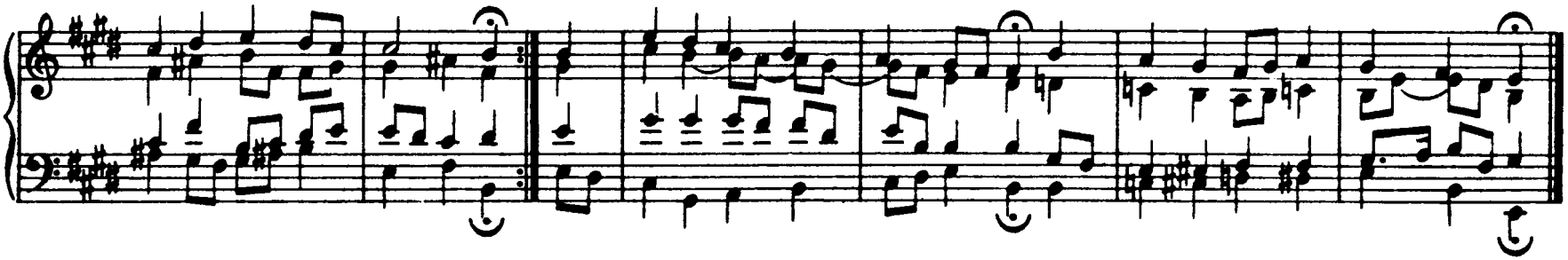

Dank sei Gott in der Höhe

311.

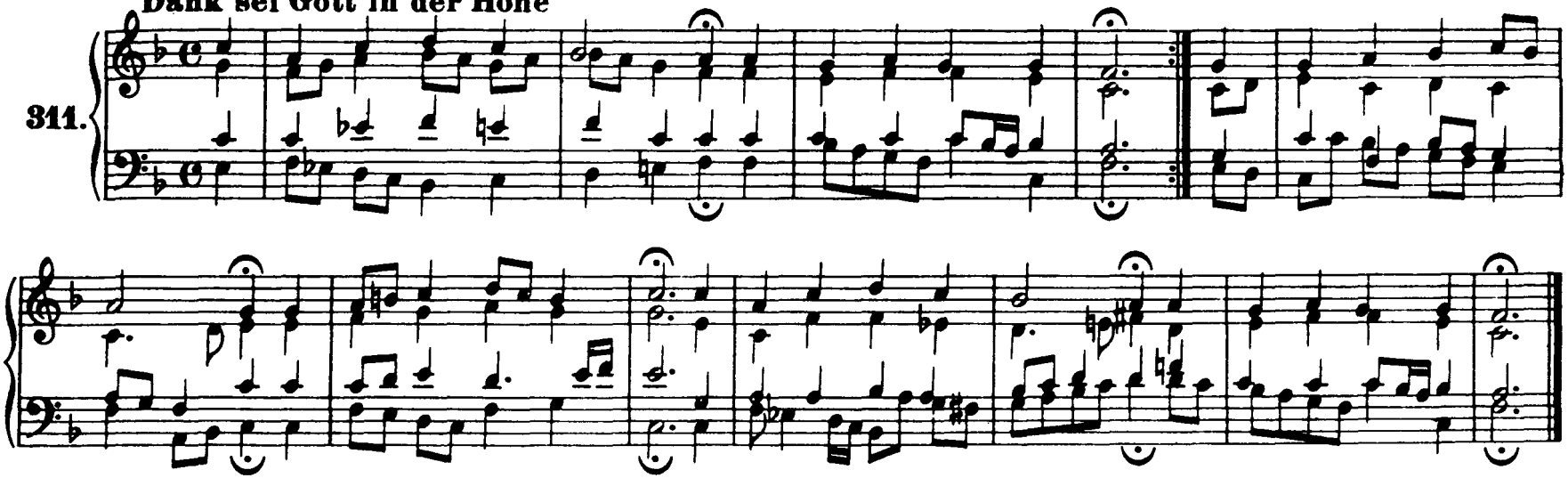

O Gott, du frommer Gott

312.

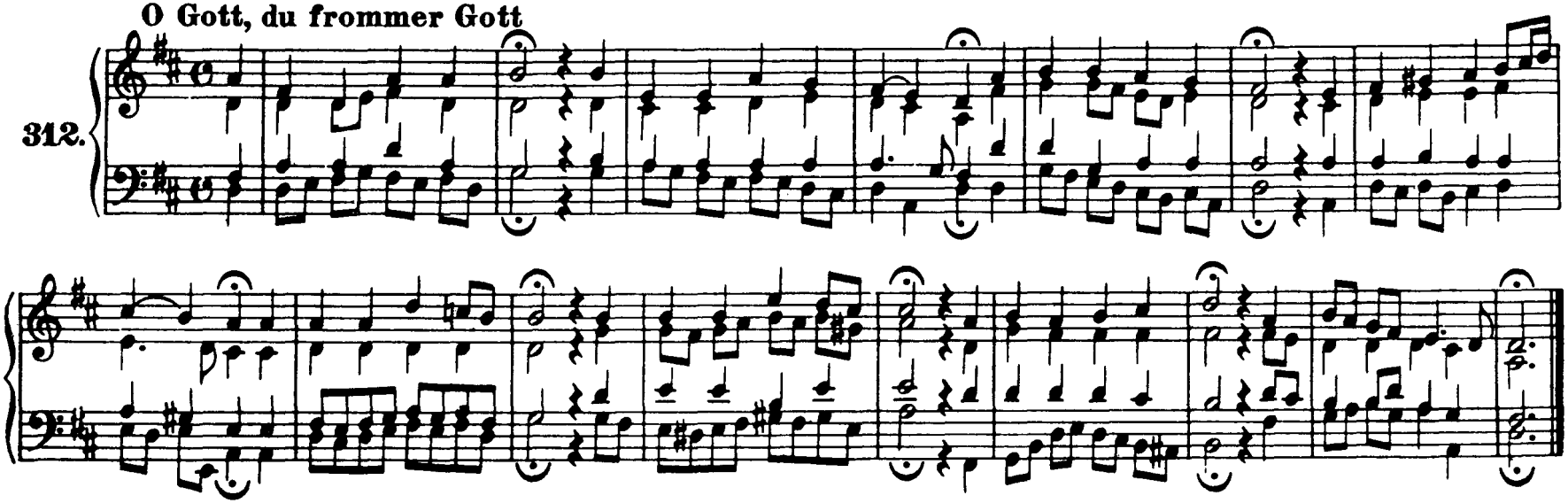

313. **Allein Gott in der Höh' sei Ehr'** (Vergl. Nr. 353)

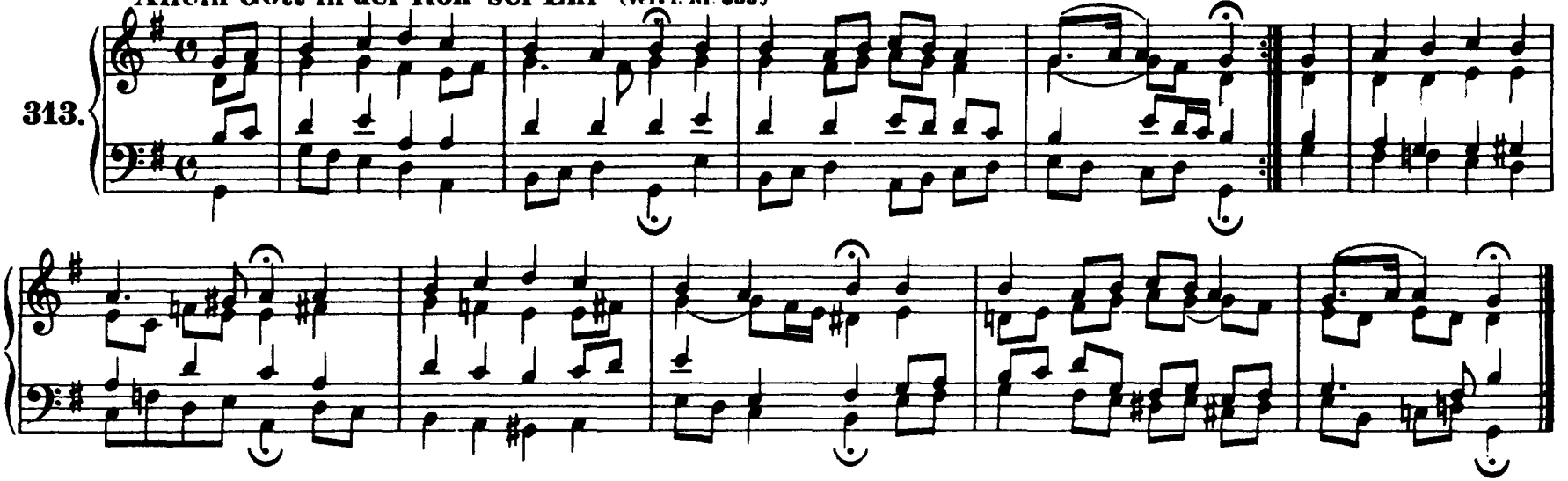

314. **Das alte Jahr vergangen ist**

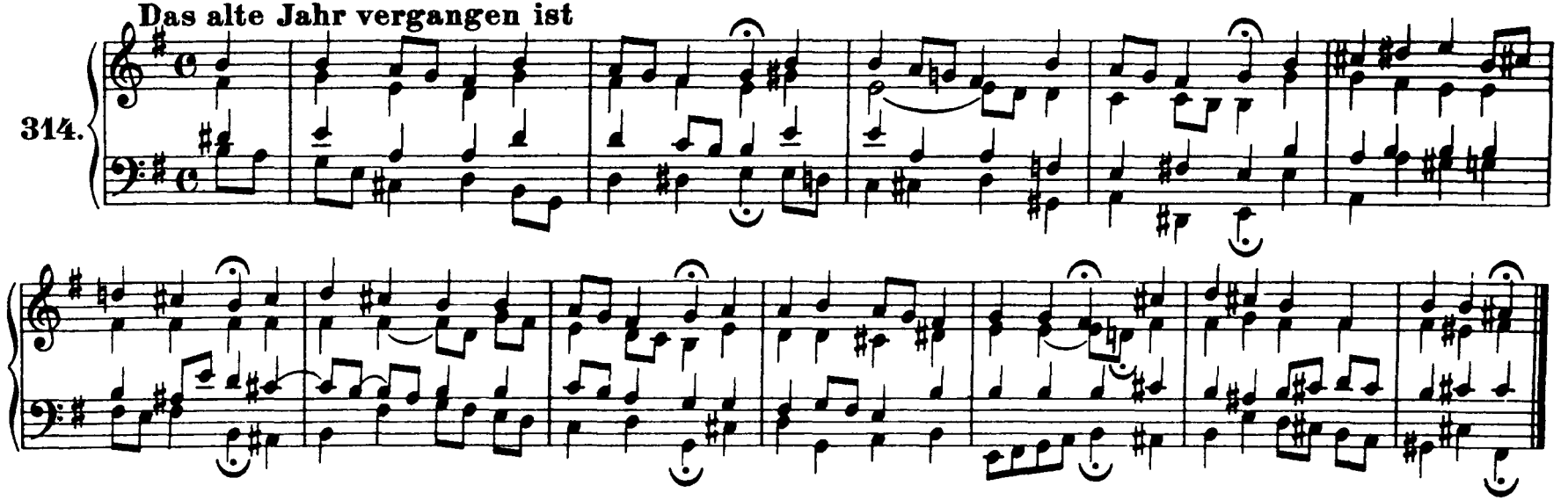

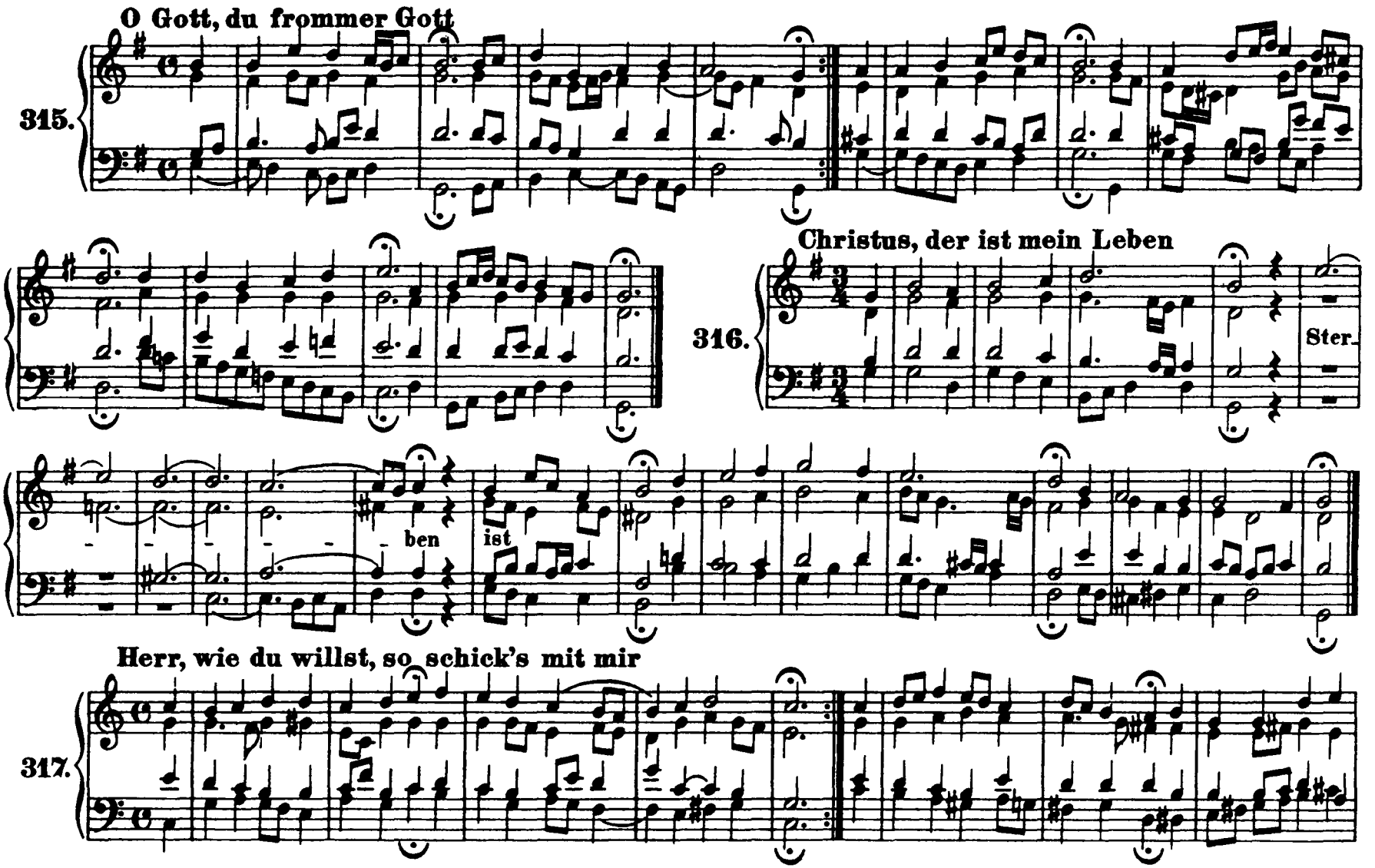
O Gott, du frommer Gott
315.
Christus, der ist mein Leben
316.
Ster-
ben
ist
Herr, wie du willst, so schick's mit mir
317.

318. **Herr, wie du willst, so schick's mit mir** (Vergl. Nr. 141)

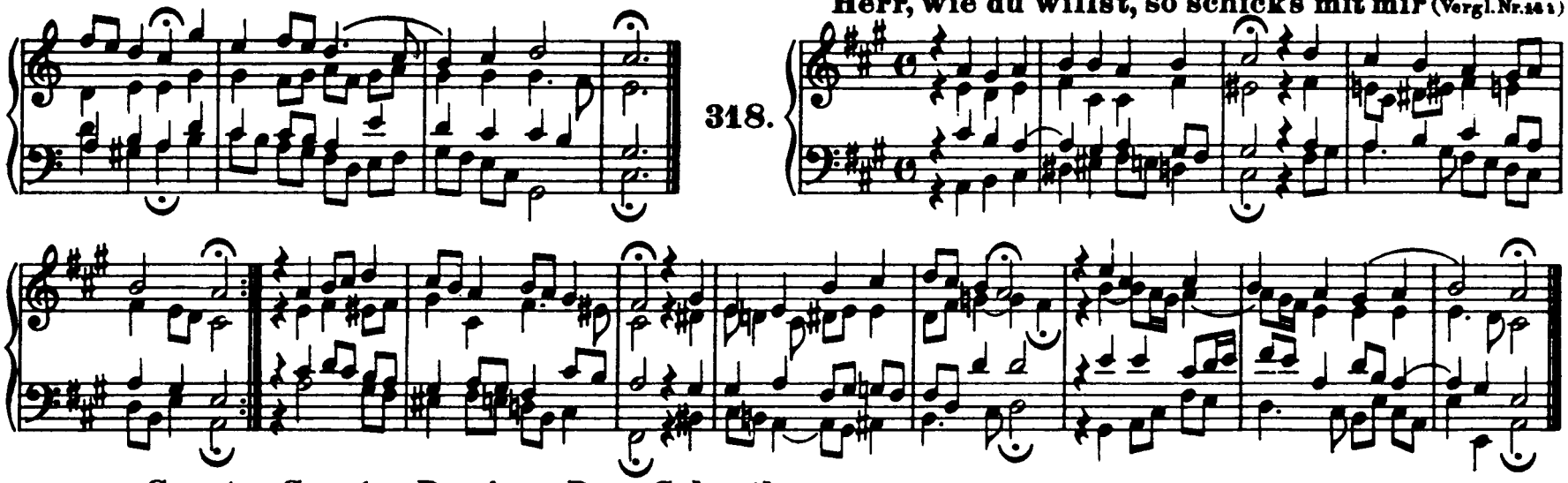

319. **Sanctus Sanctus Dominus Deus Sabaoth** (Vergl. Nr. 235)

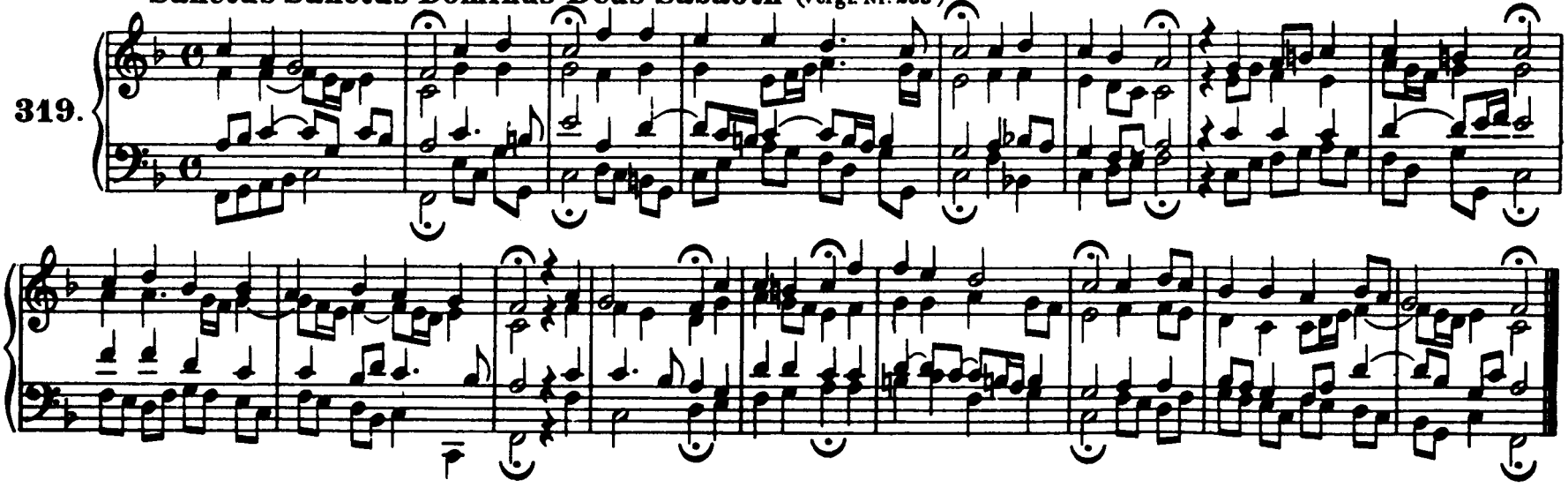

320. Gott sei uns gnädig und barmherzig

321. Wir Christenleut'

322. Wenn mein Stündlein vorhanden ist

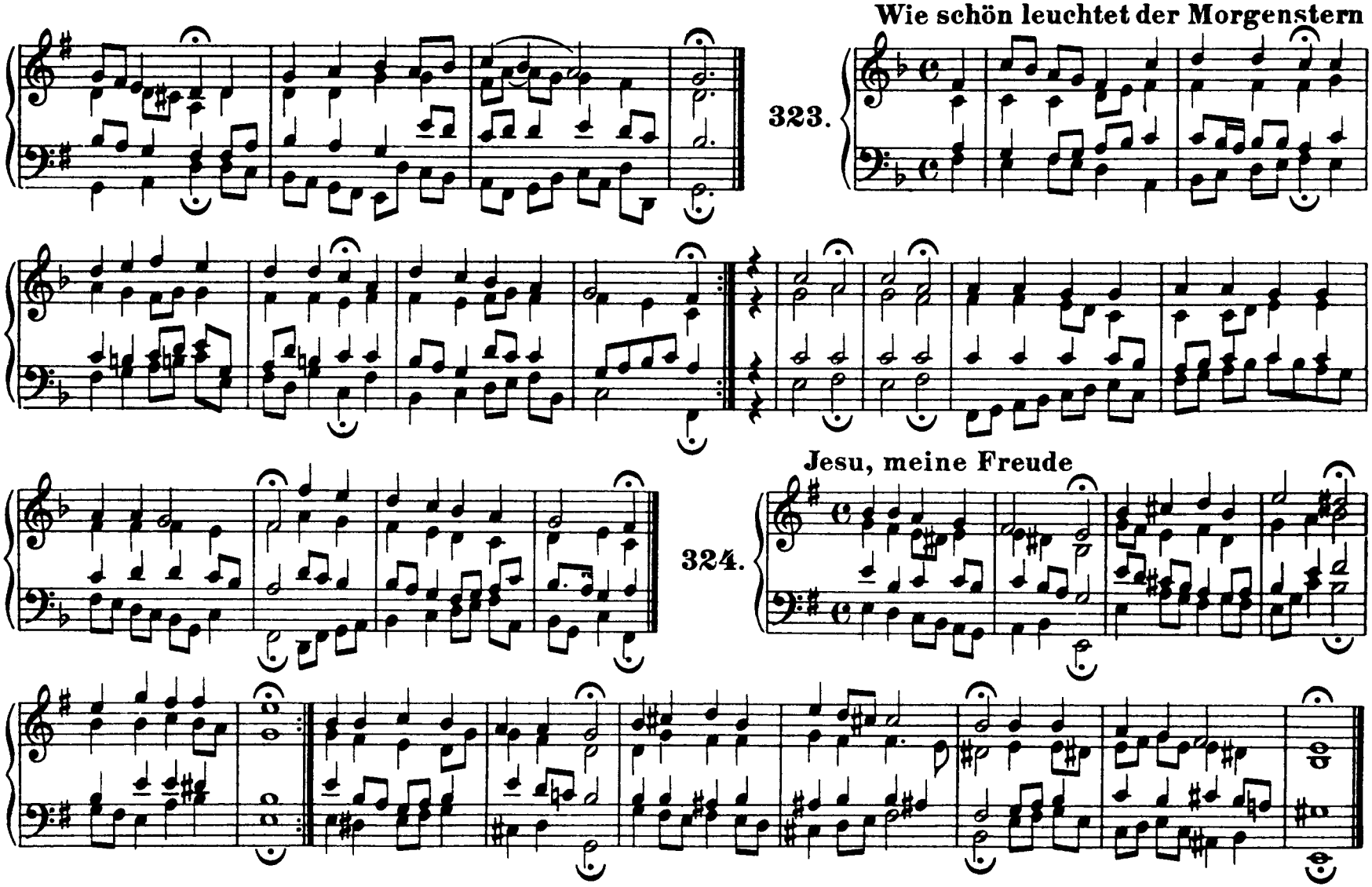
Wie schön leuchtet der Morgenstern
323.
Jesu, meine Freude
324.

Mit Fried' und Freud' ich fahr' dahin

325.

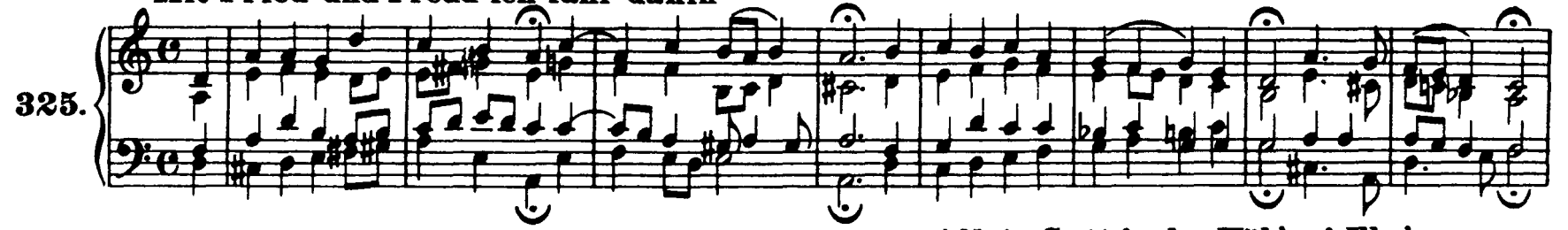

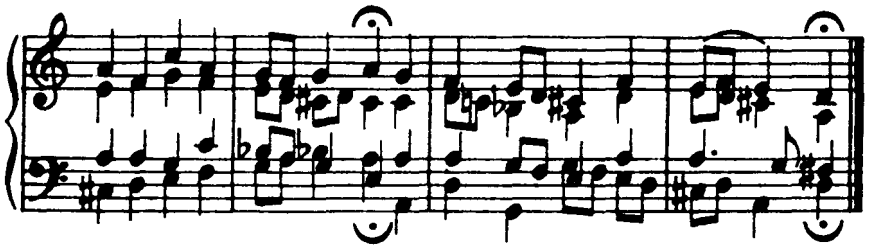

Allein Gott in der Höh' sei Ehr'

326.

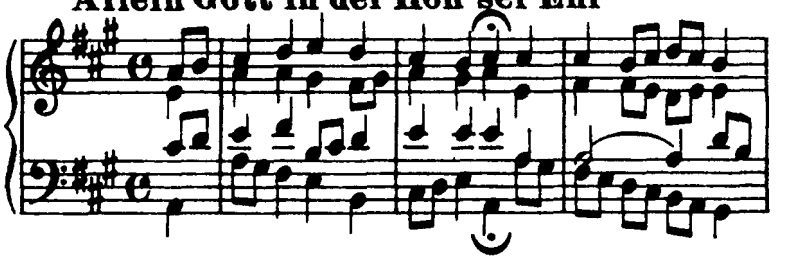

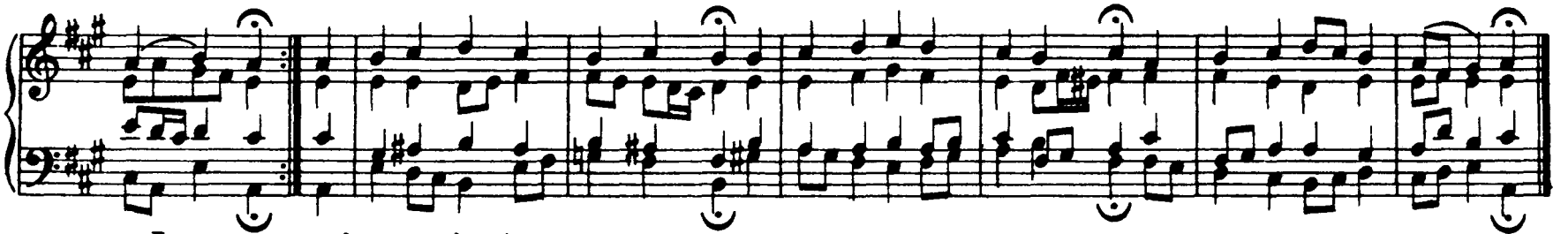

Jesu, nun sei gepreiset

327.

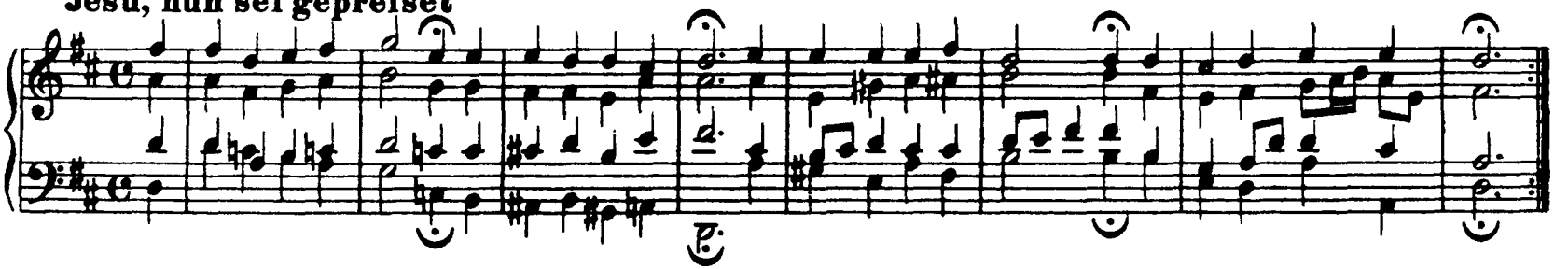

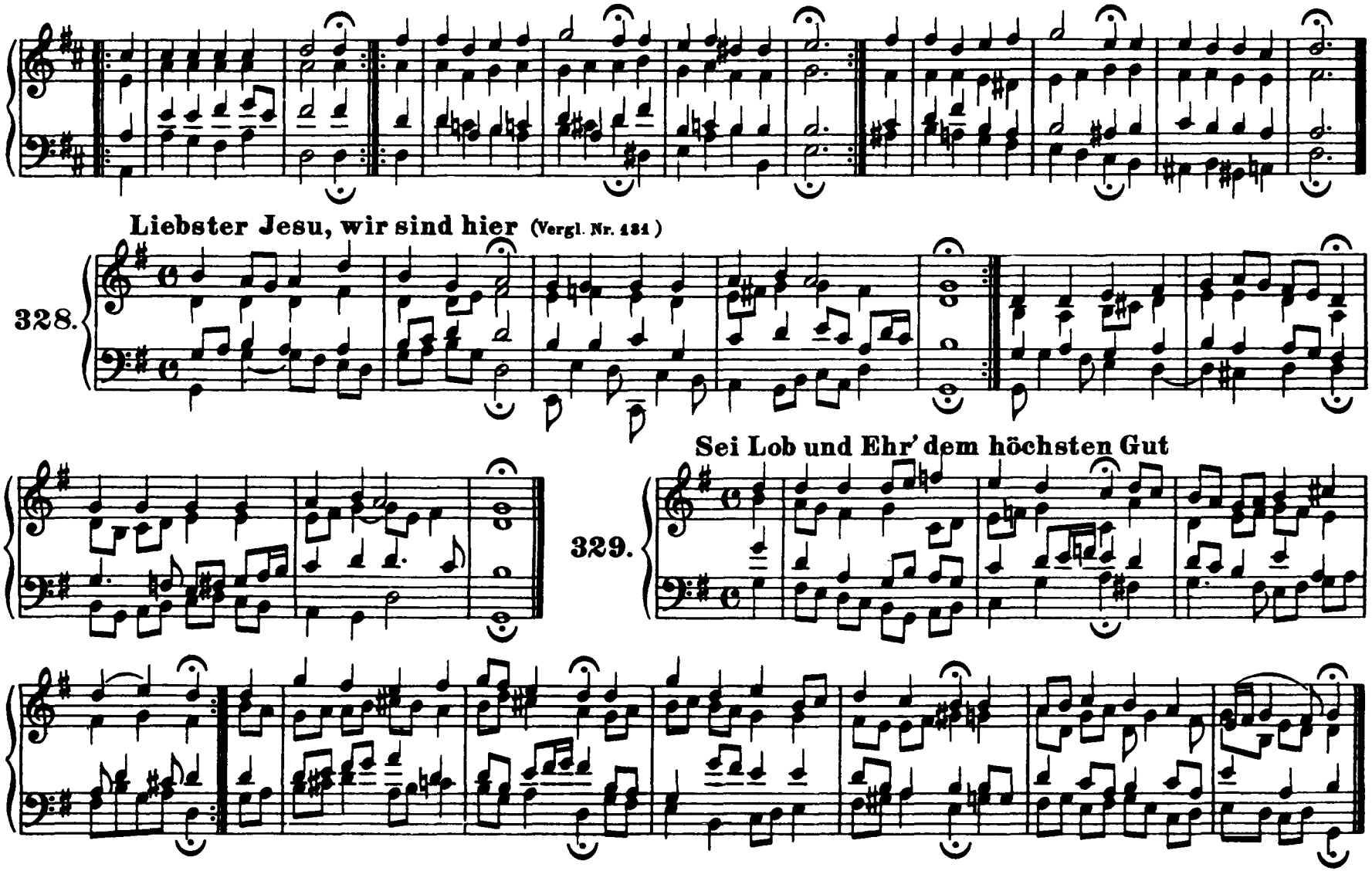
Liebster Jesu, wir sind hier (Vergl. Nr. 131)
328.
Sei Lob und Ehr' dem höchsten Gut
329.

Nun danket alle Gott

330.

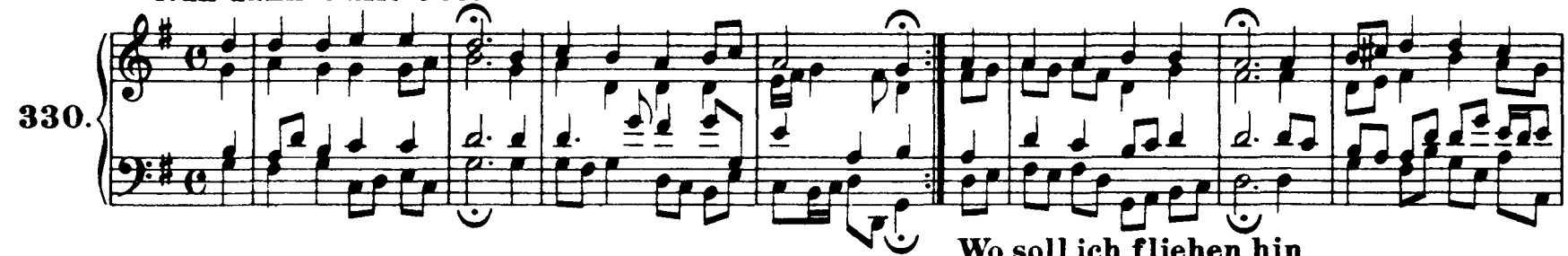

Wo soll ich fliehen hin

331.

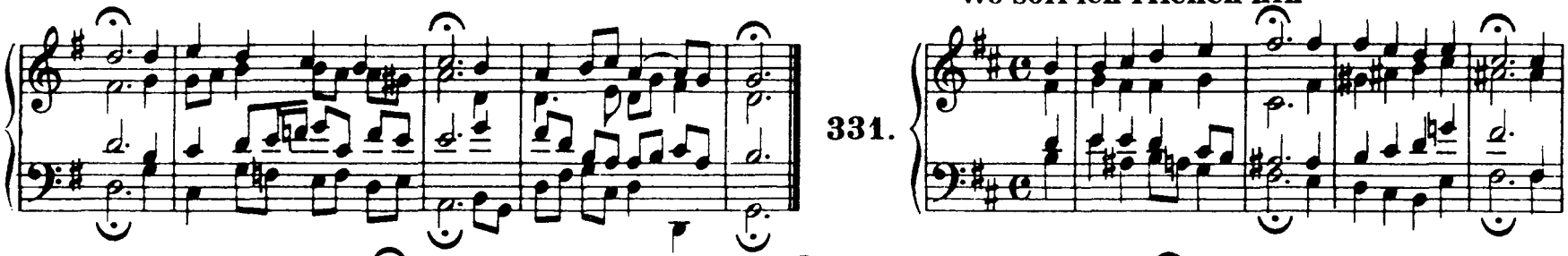

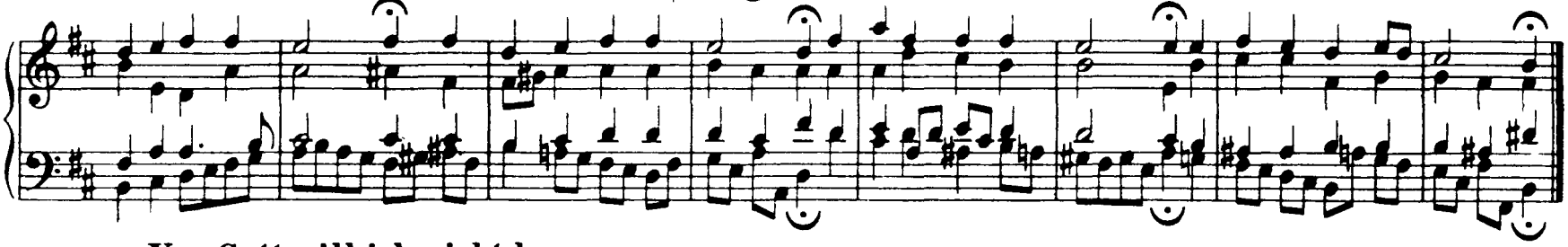

Von Gott will ich nicht lassen

332.

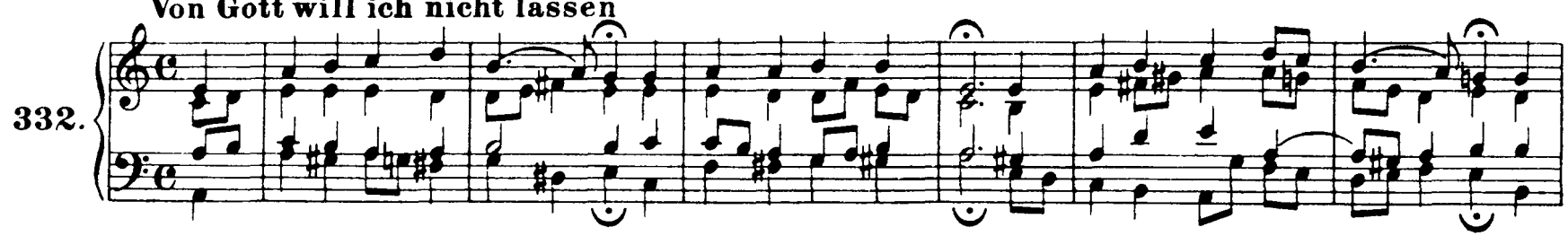

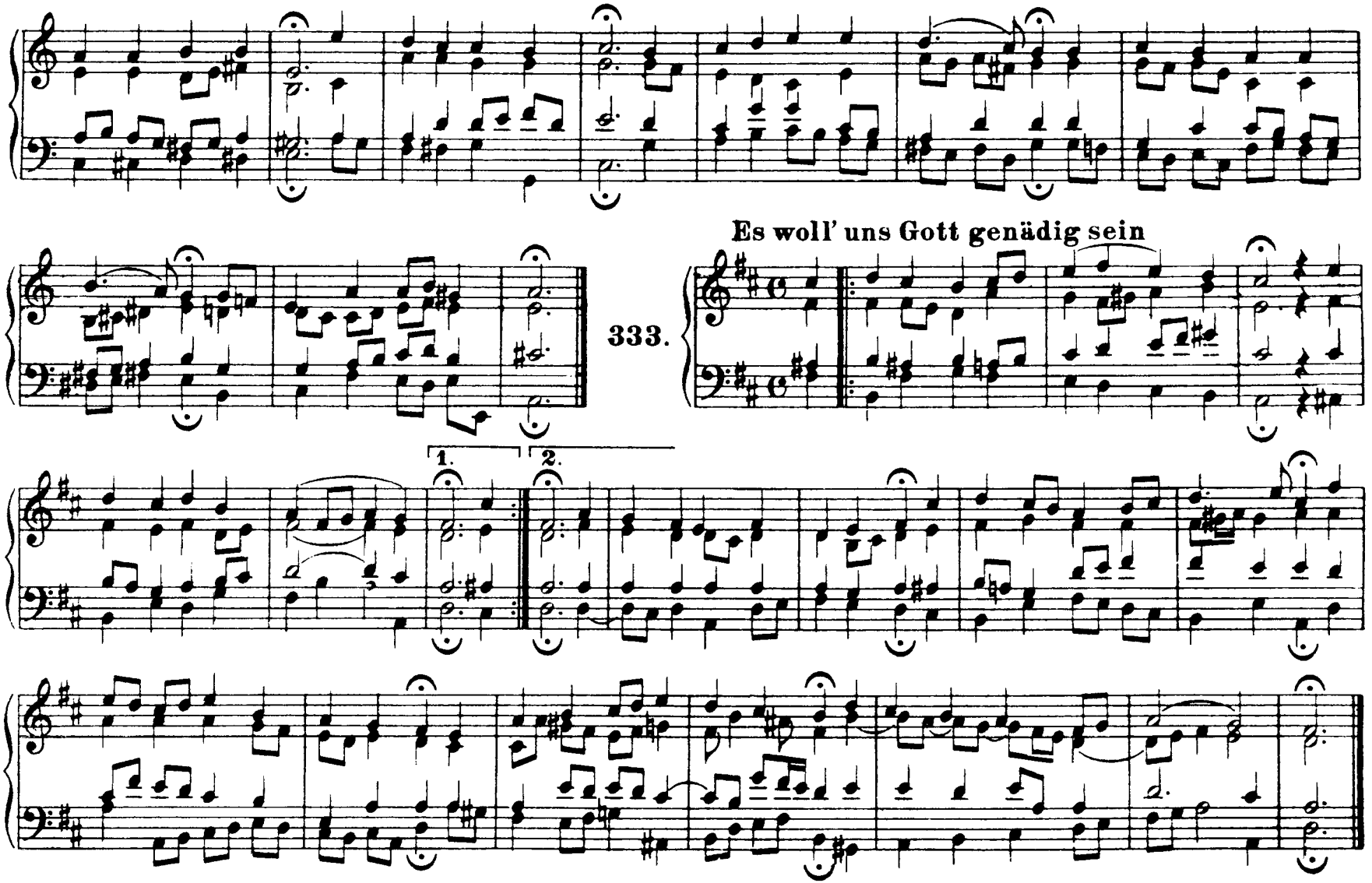
Es woll' uns Gott genädig sein
333.
1.
2.

Für deinen Thron tret' ich hiermit

334.

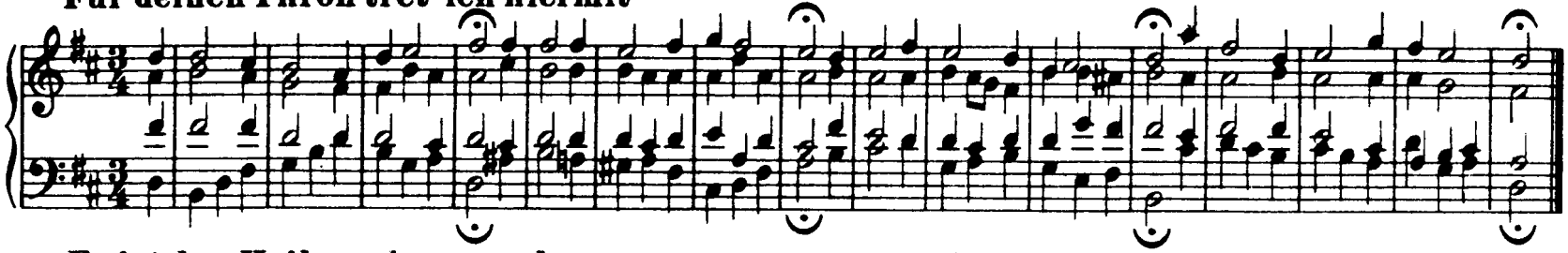

Es ist das Heil uns kommen her

335.

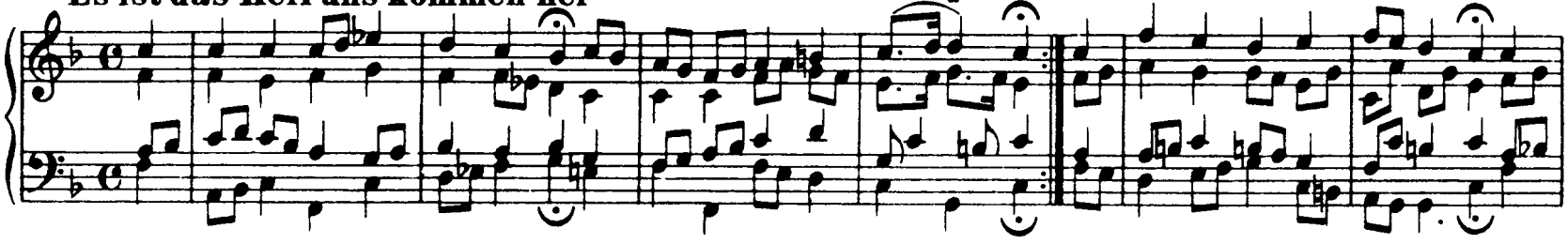

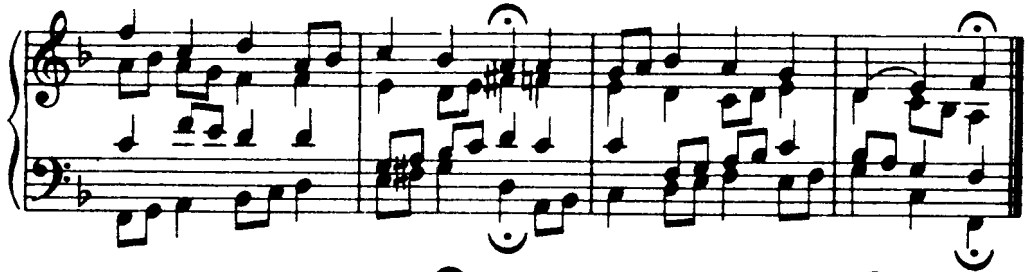

Wo Gott der Herr nicht bei uns hält

336.

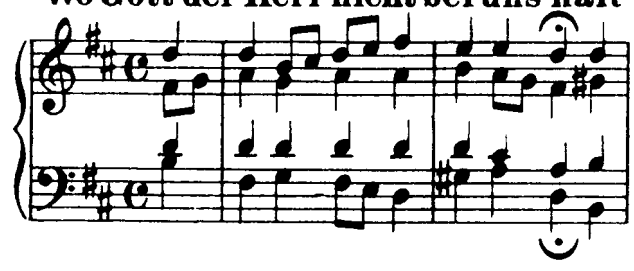

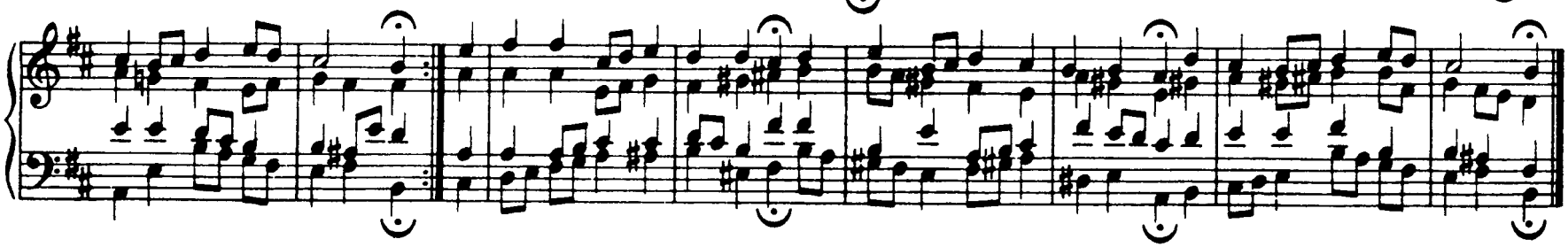

337. O Gott, du frommer Gott

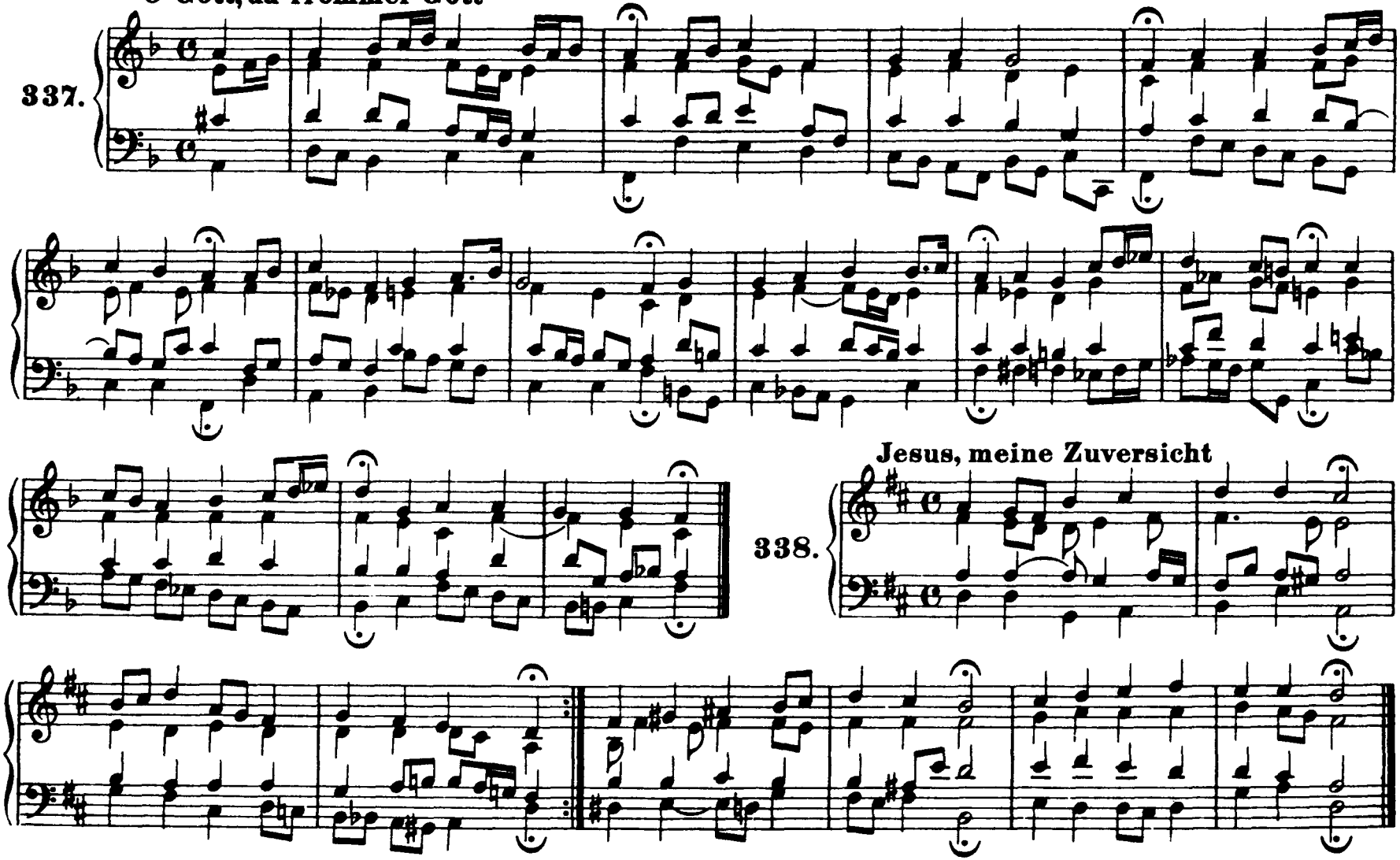

338. Jesus, meine Zuversicht

Wer nur den lieben Gott läßt walten

339.

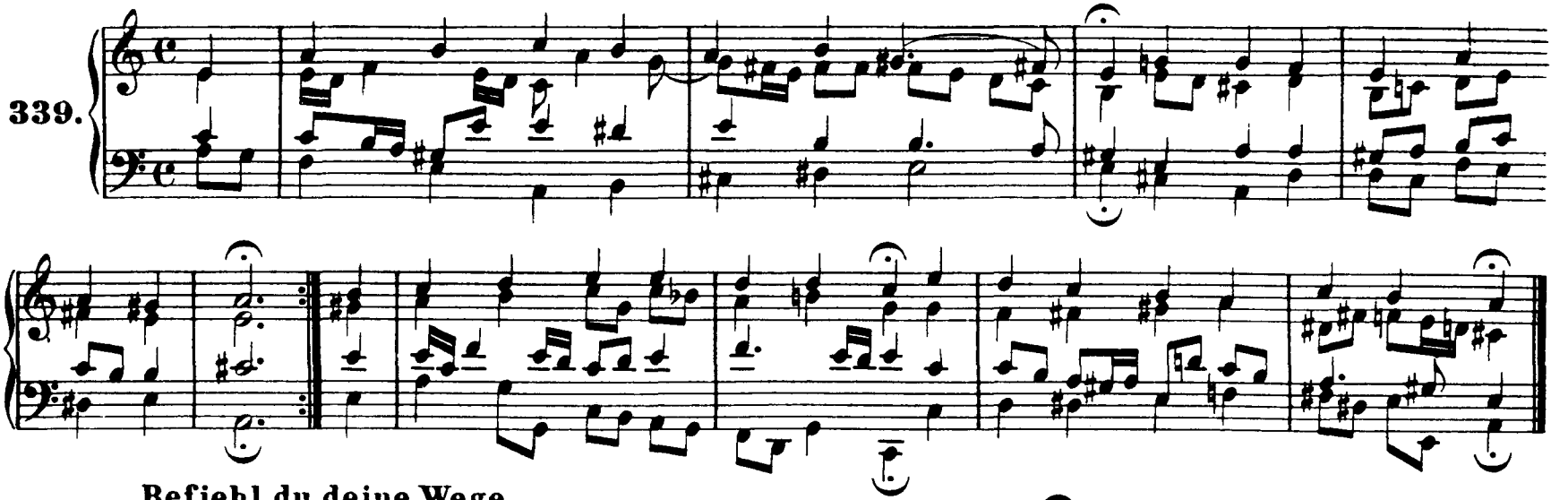

Befiehl du deine Wege

340.

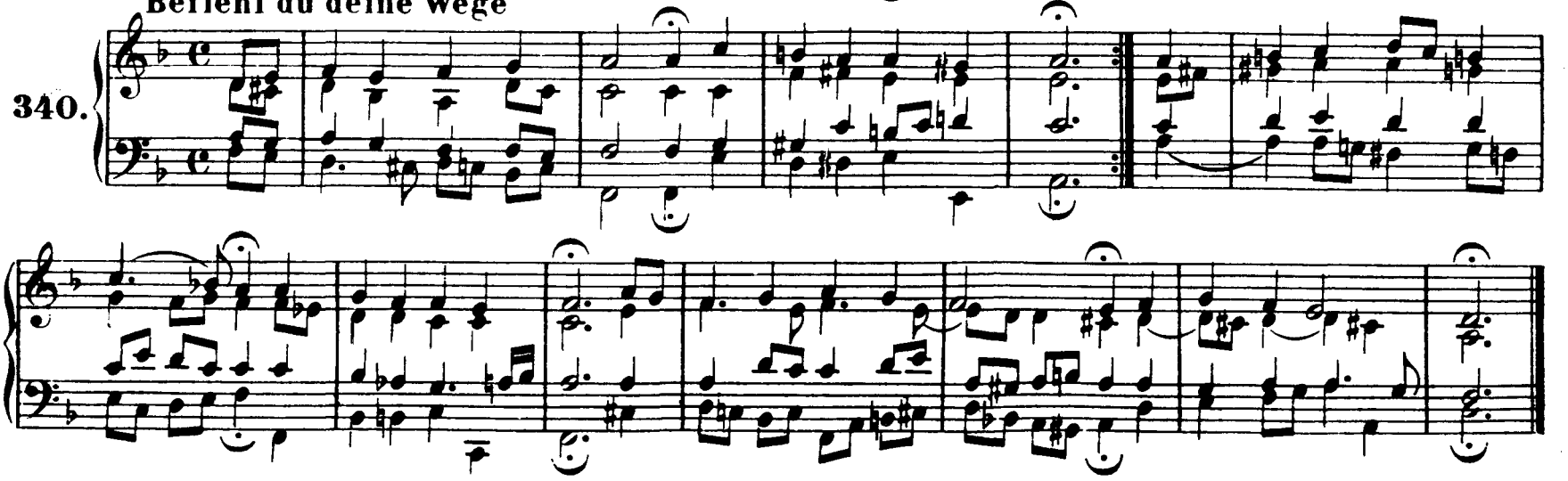

341. **Ich dank' dir, lieber Herre**

342. **Lobt Gott, ihr Christen, allzugleich**

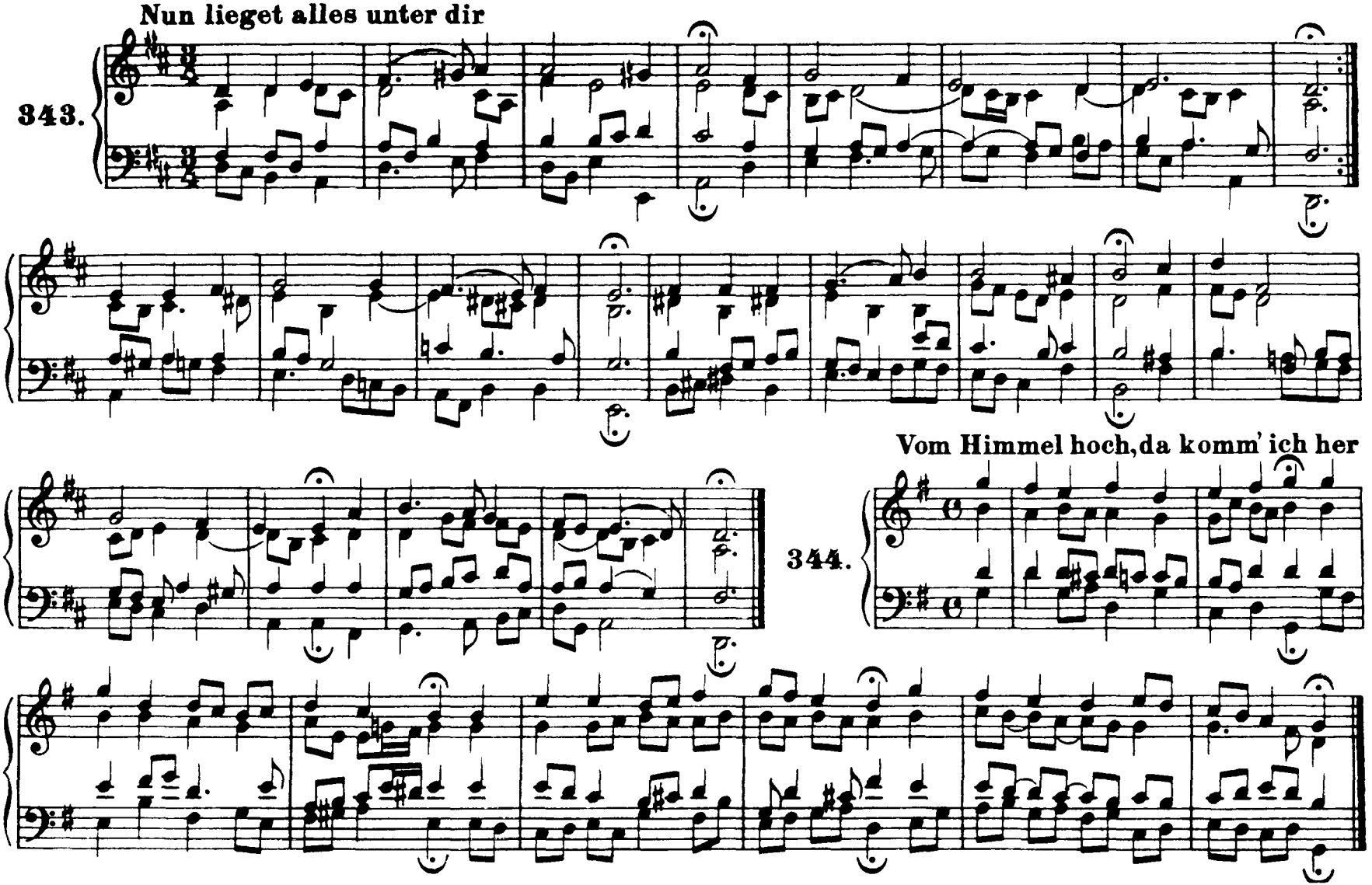
Nun lieget alles unter dir
343.
Vom Himmel hoch, da komm' ich her
344.

O Haupt voll Blut und Wunden

345.

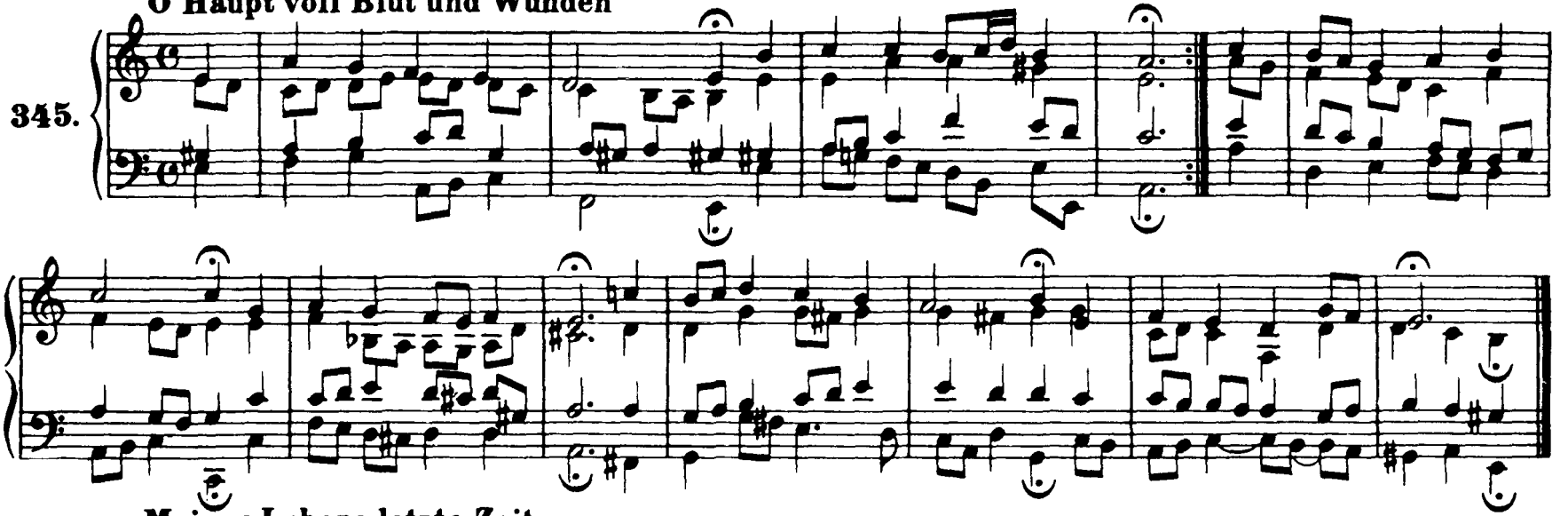

Meines Lebens letzte Zeit

346.

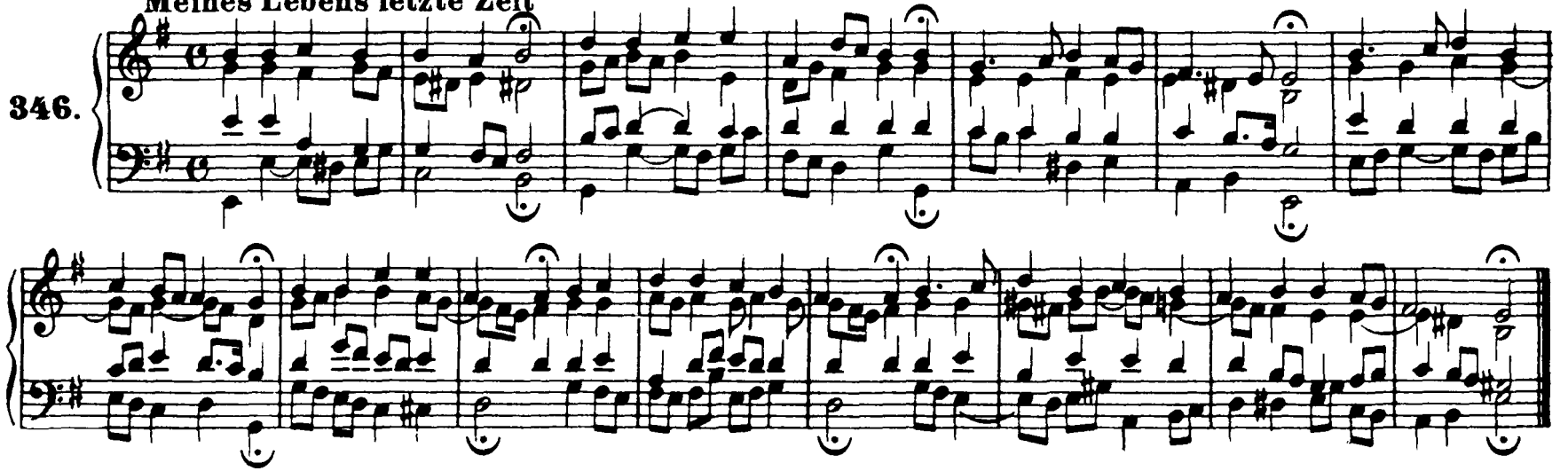

Was Gott tut, das ist wohlgetan

347.

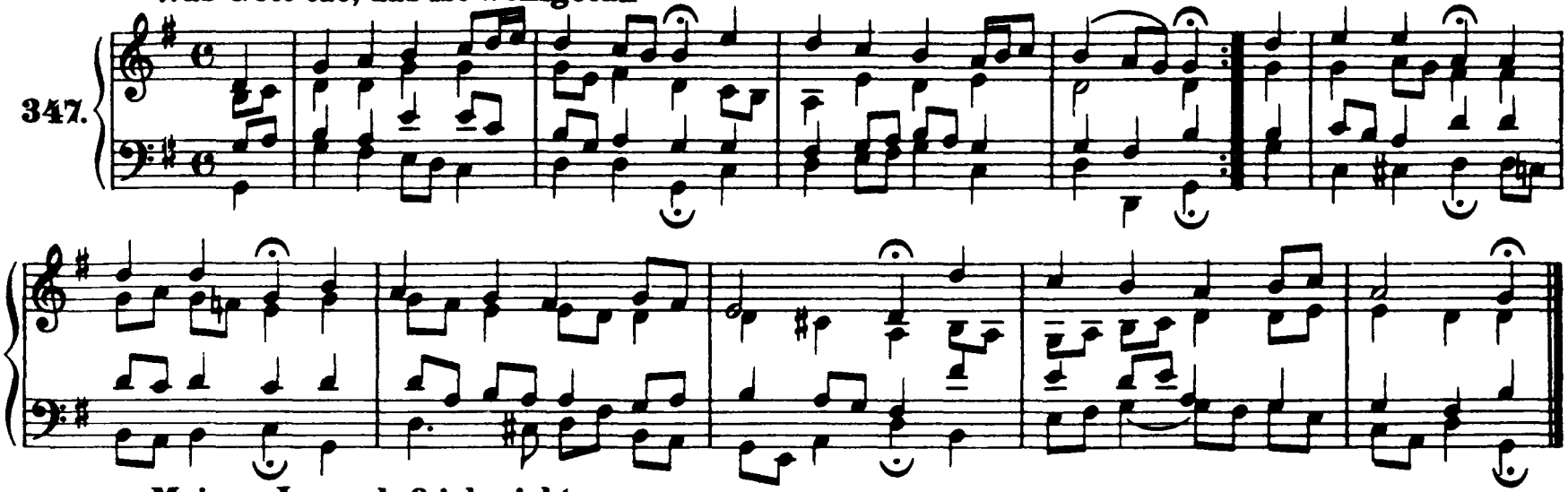

Meinen Jesum laß ich nicht

348.

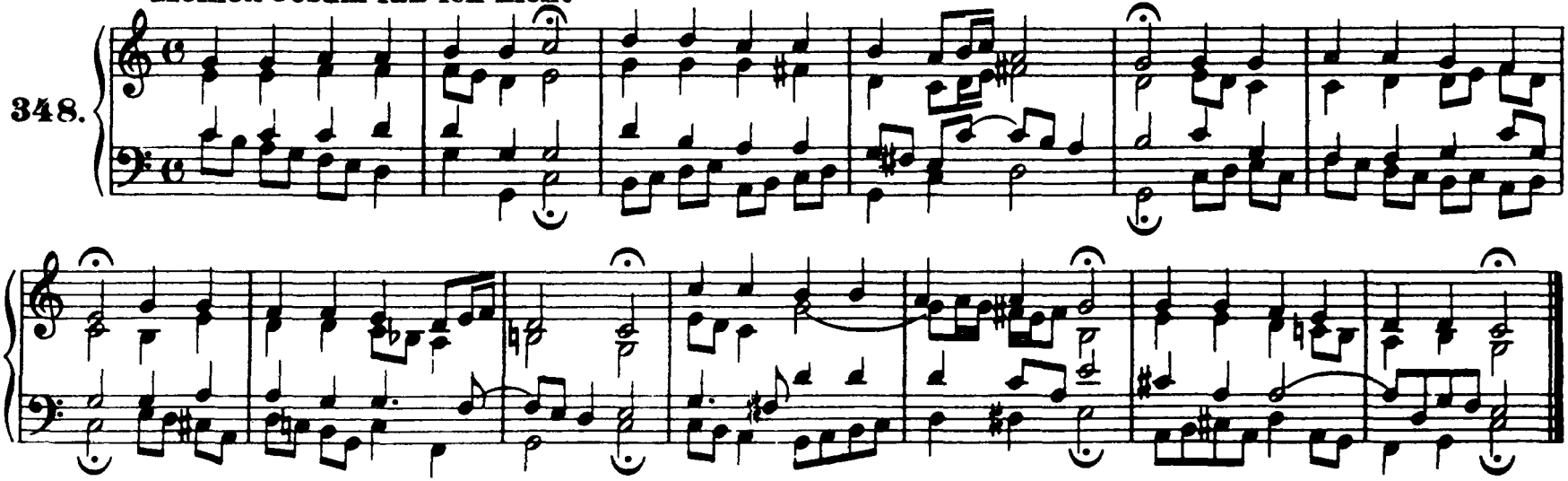

Ich hab' in Gottes Herz und Sinn (Vergl. Nr. 190)

349.

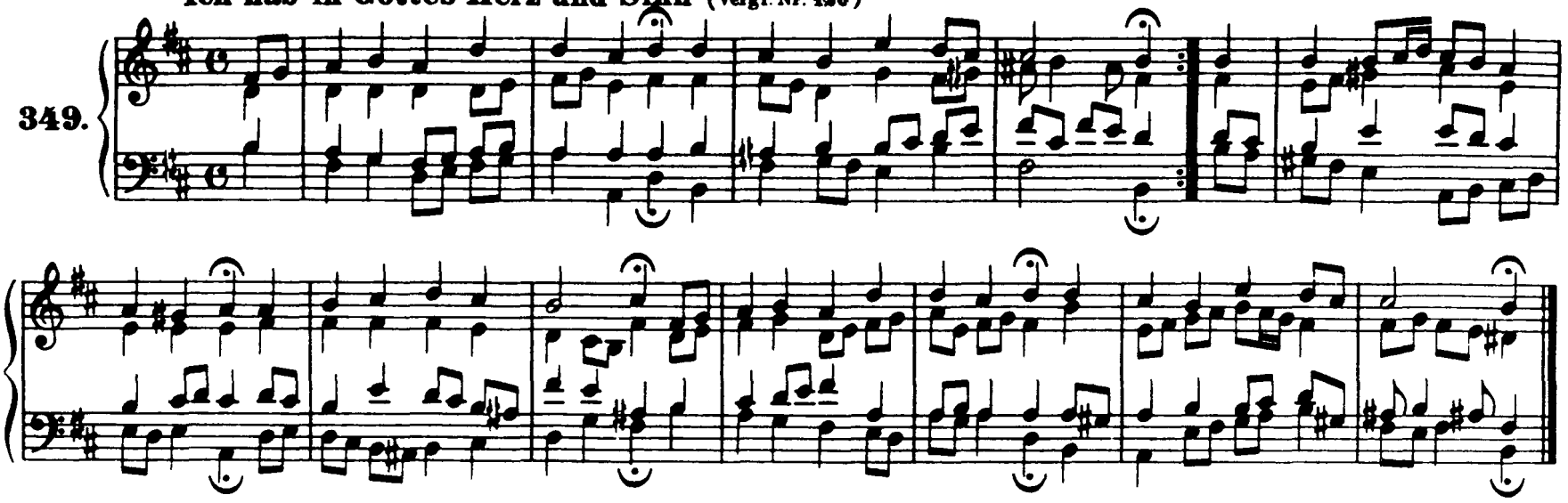

Jesu, meiner Seelen Wonne

350.

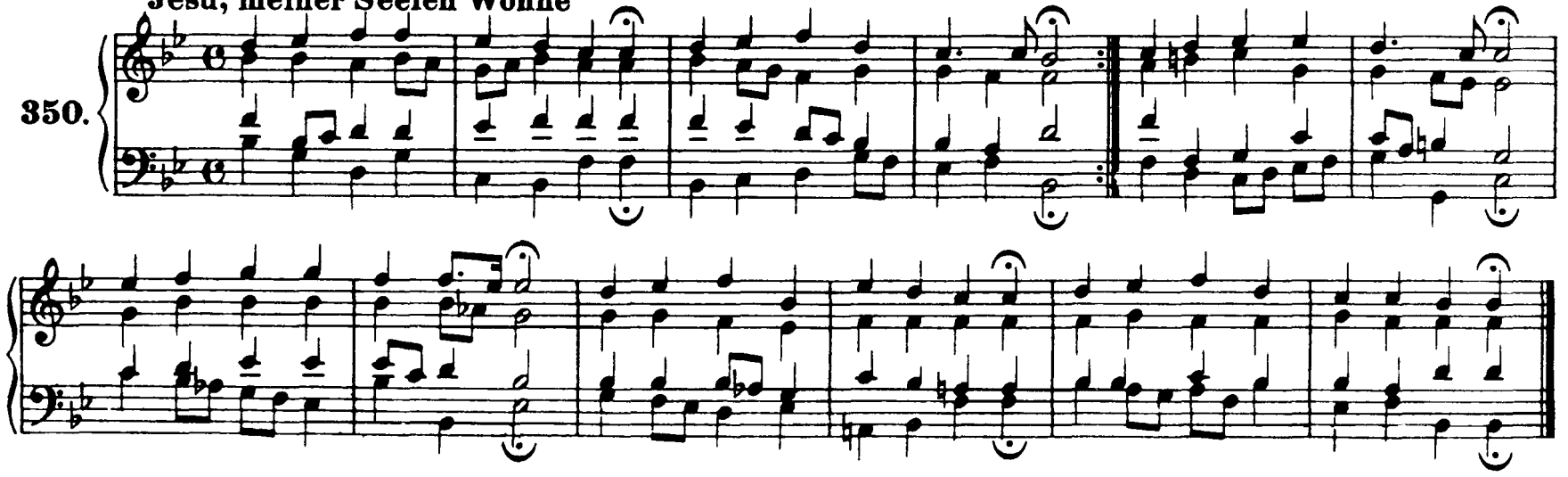

Wenn mein Stündlein vorhanden ist

351.

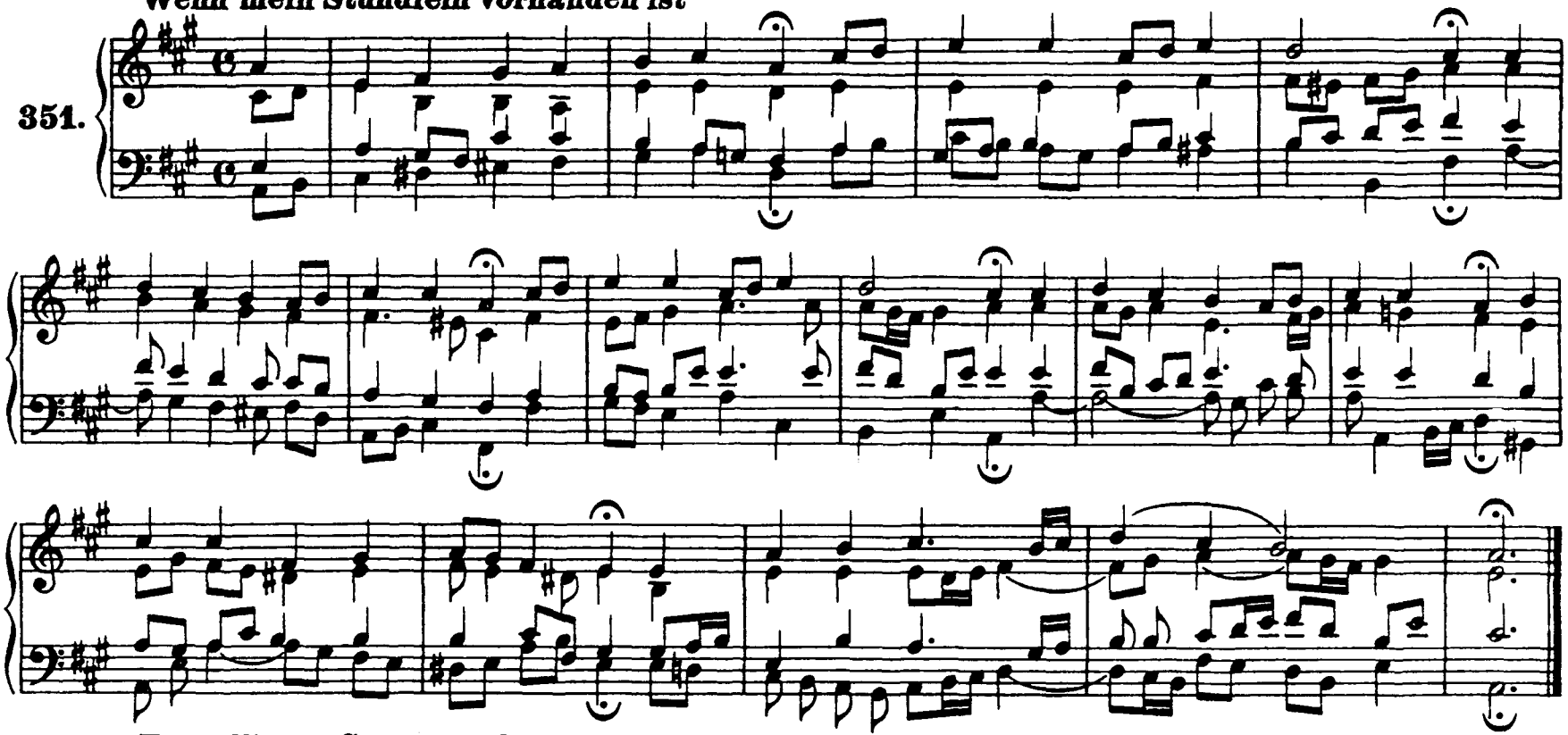

Es woll' uns Gott genädig sein

352.

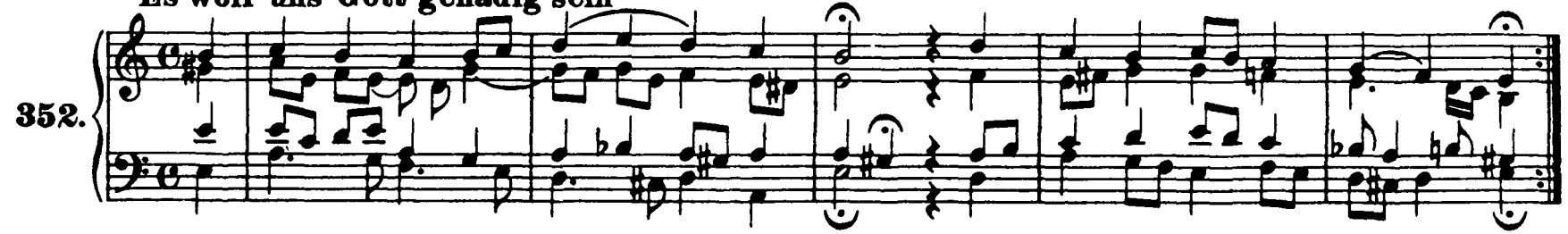

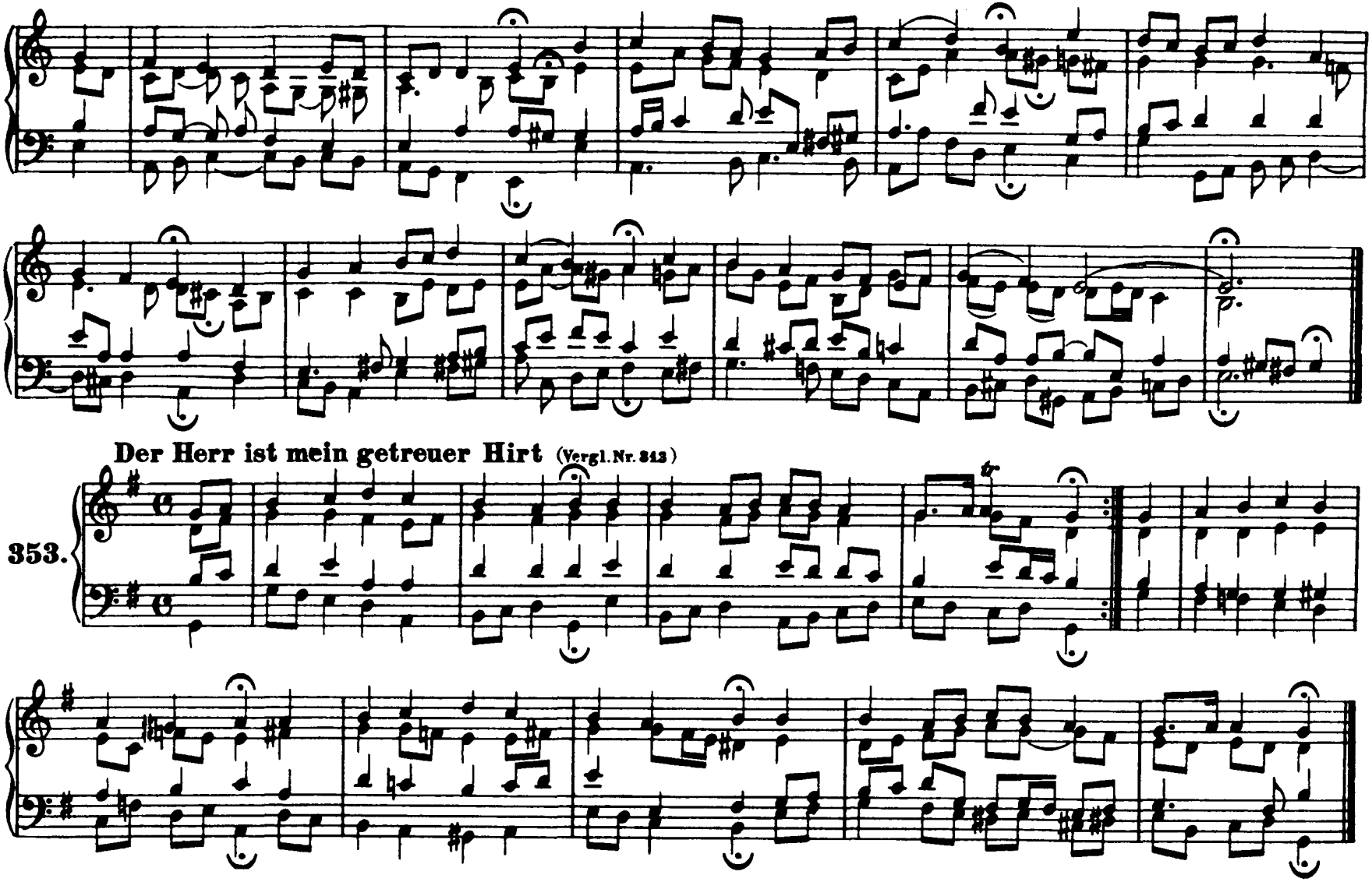
Der Herr ist mein getreuer Hirt (Vergl. Nr. 343)
353.

354. **Sei Lob und Ehr' dem höchsten Gut**

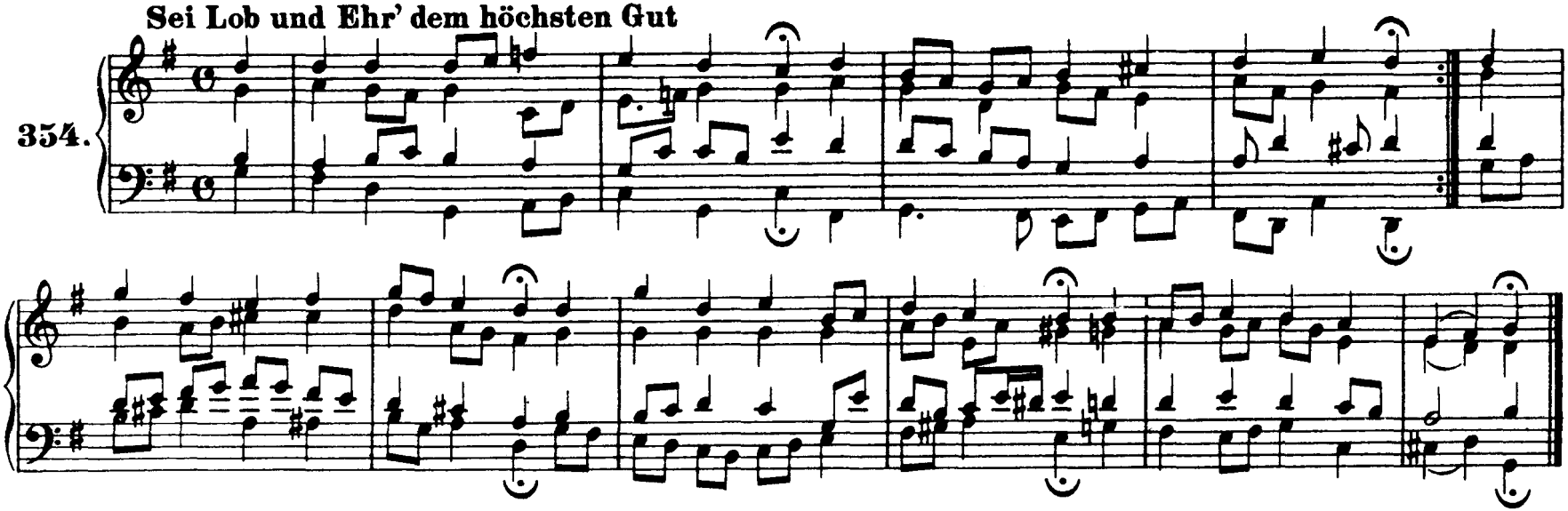

355. **Nun ruhen alle Wälder**

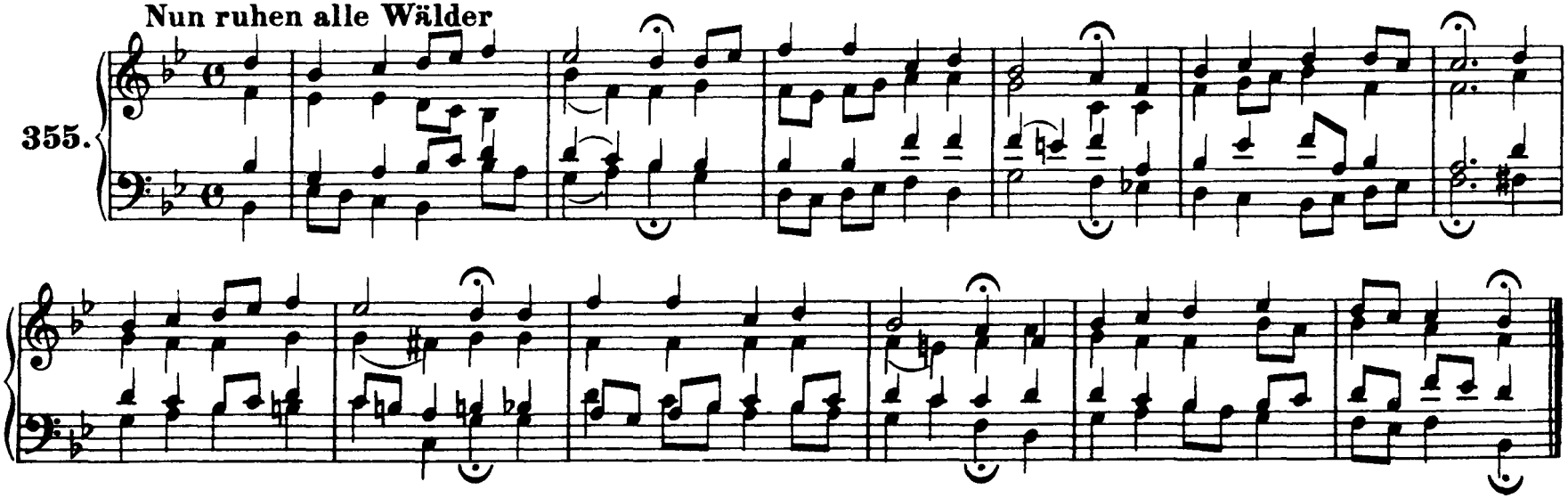

356. **Jesu, meine Freude**

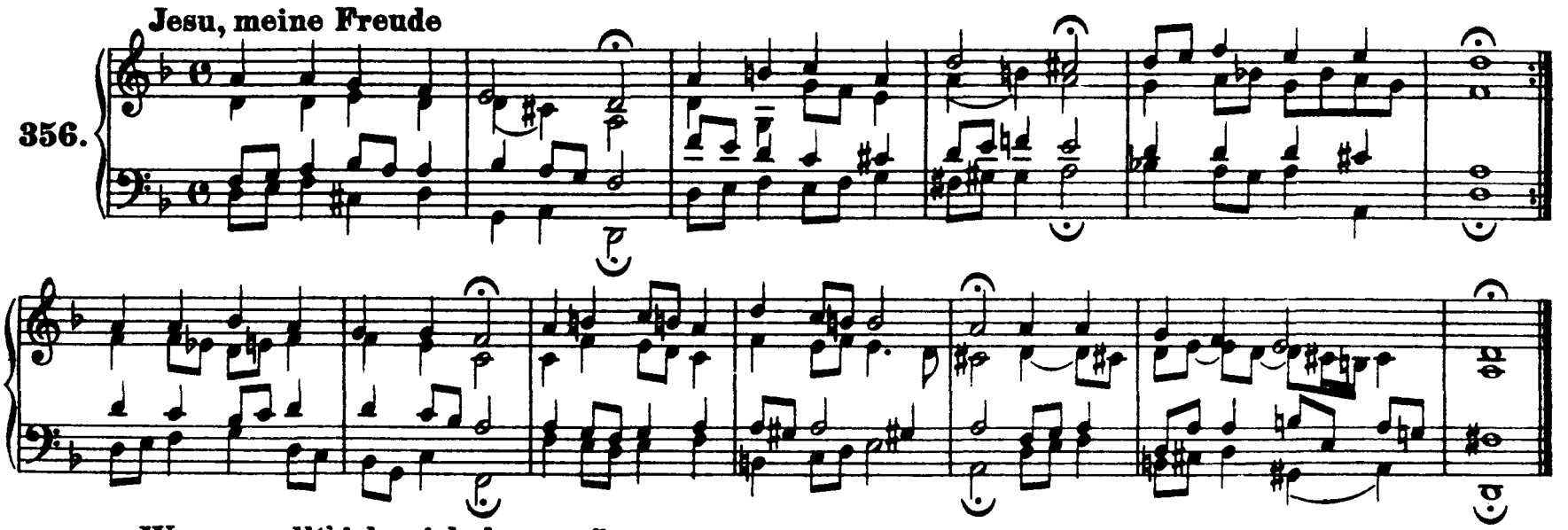

357. **Warum sollt' ich mich denn grämen**

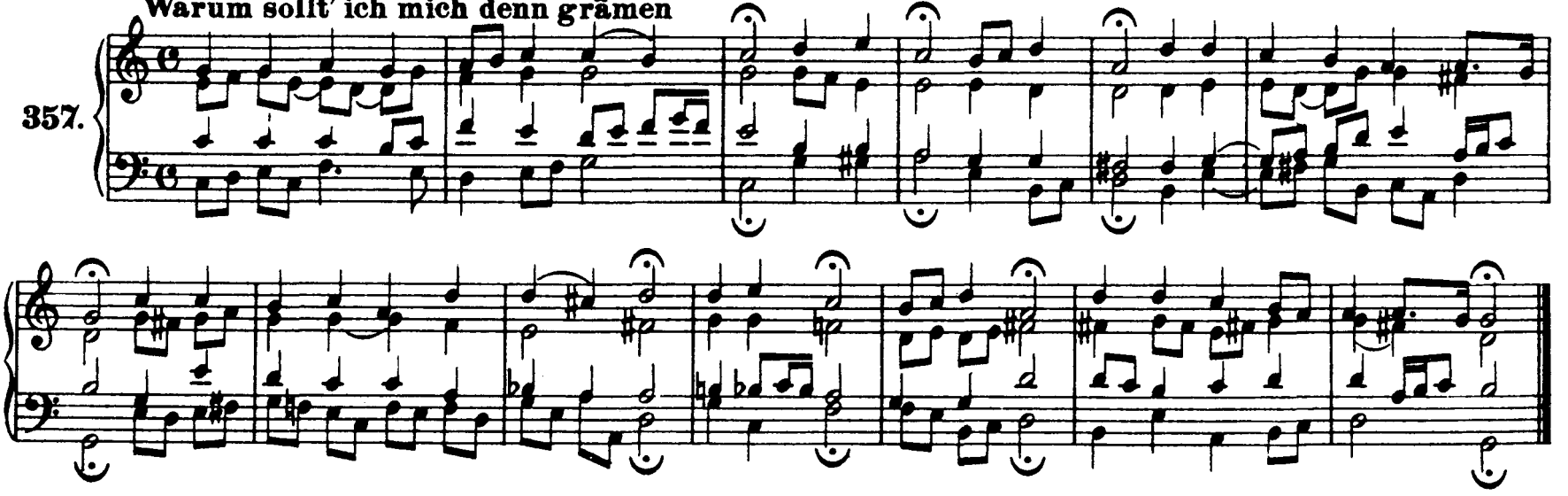

Meine Seel' erhebt den Herren

358.

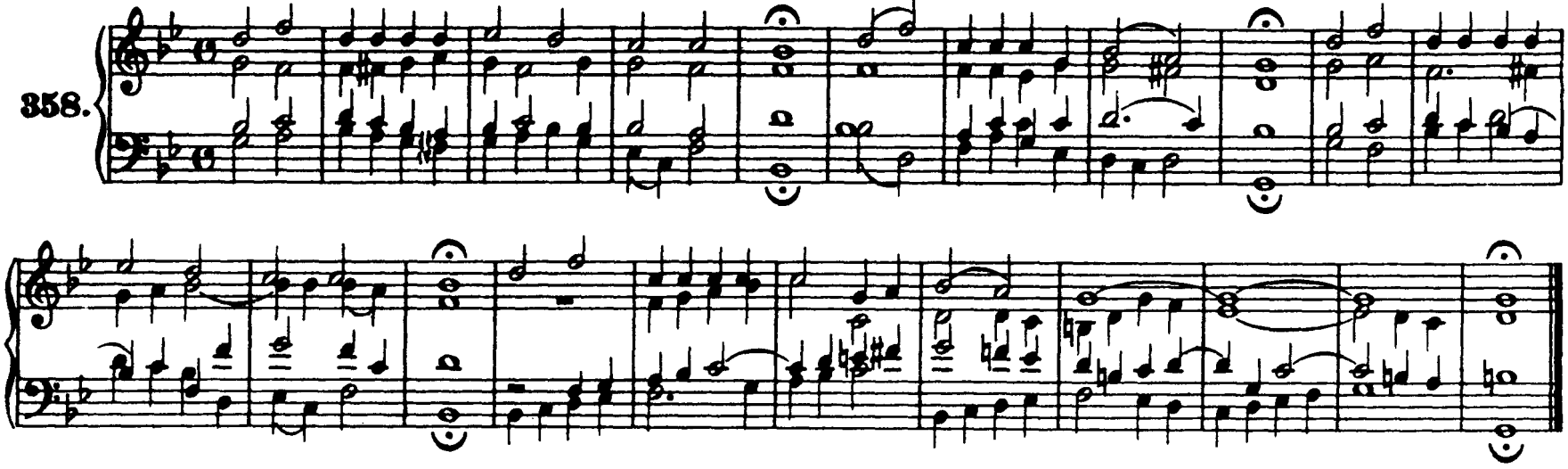

Allein zu dir, Herr Jesu Christ

359.

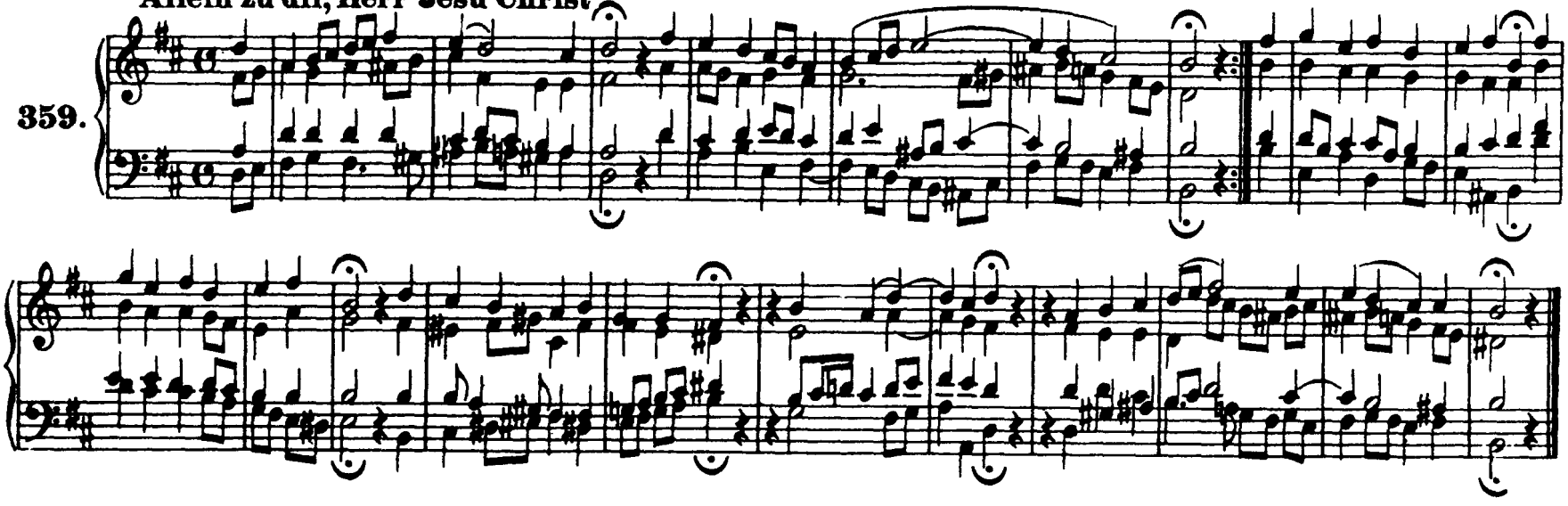

Wir Christenleut'

360.

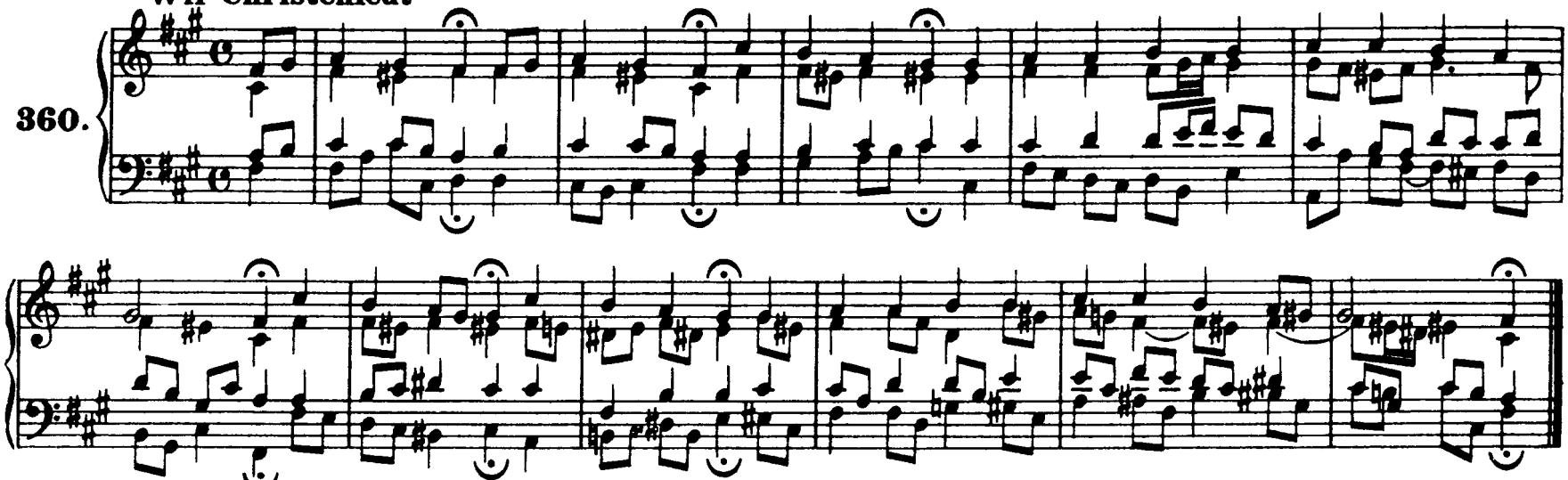

Du Lebensfürst Herr Jesu Christ. (Vergl. Nr. 9)

361.

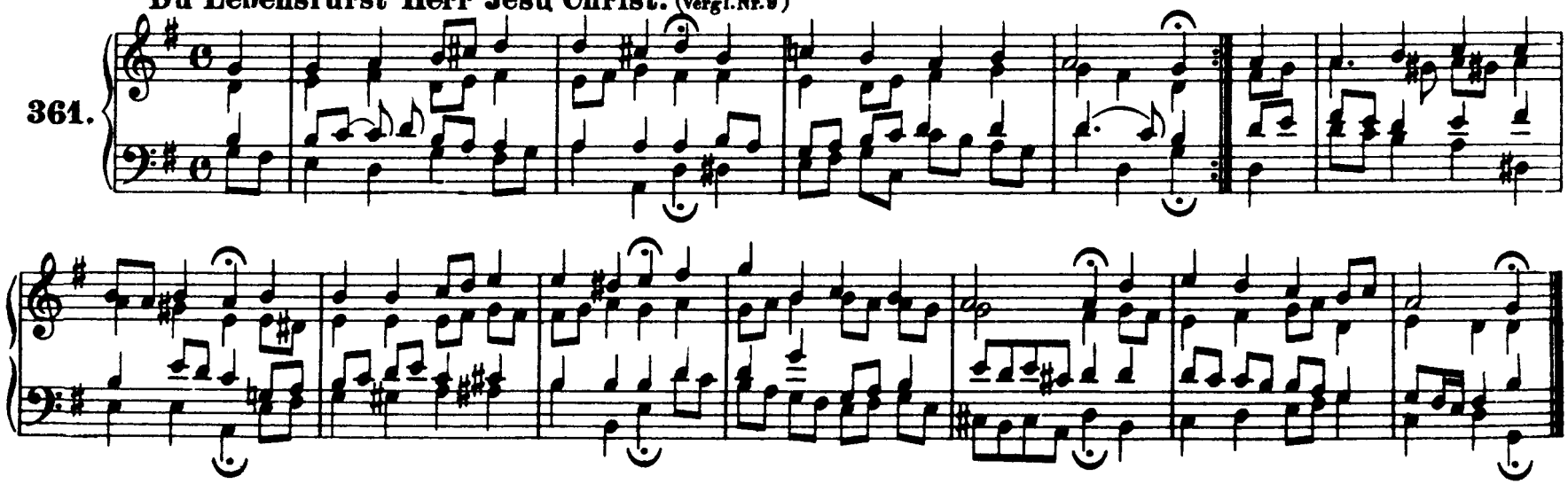

Es ist gewißlich an der Zeit

362.

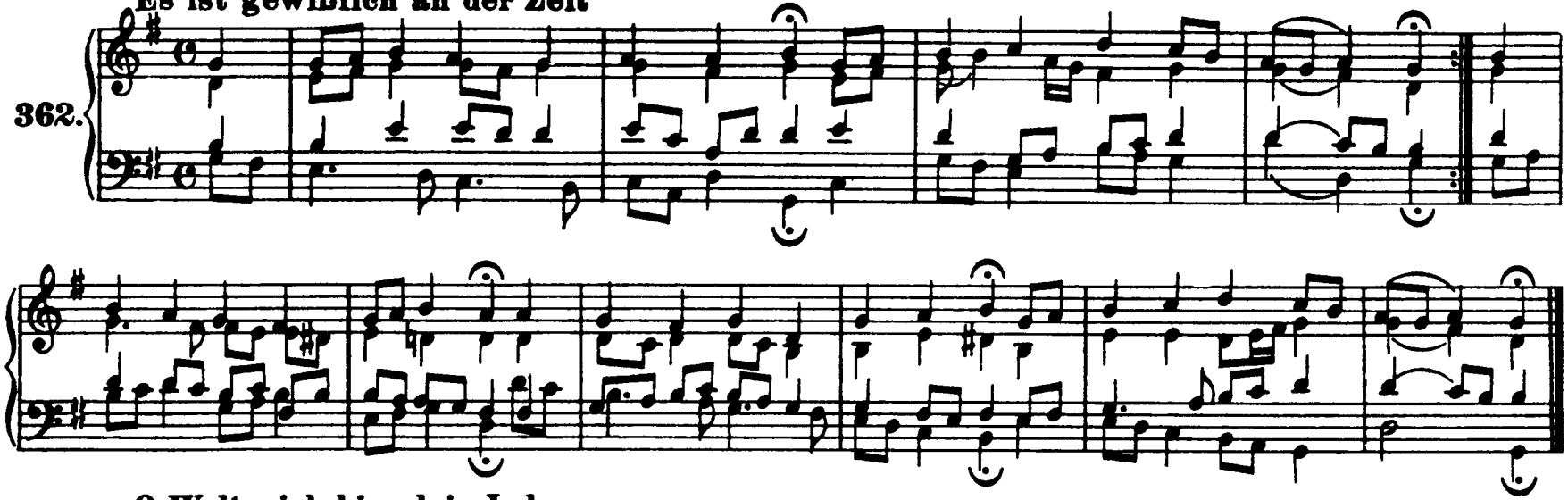

O Welt, sieh hier dein Leben

363.

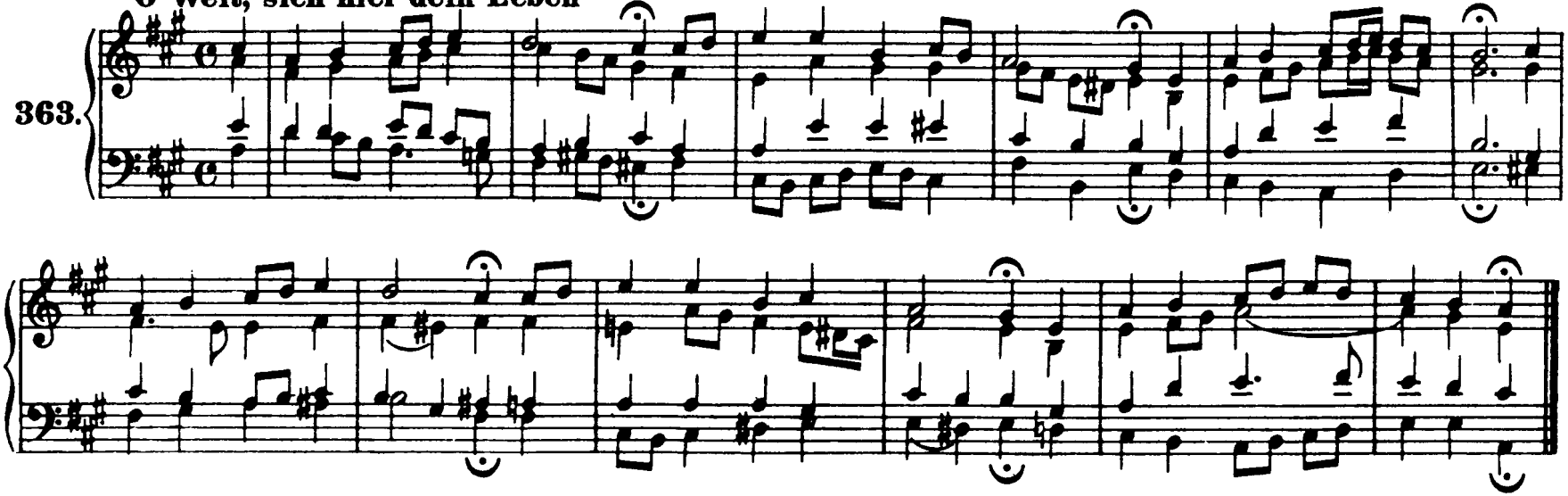

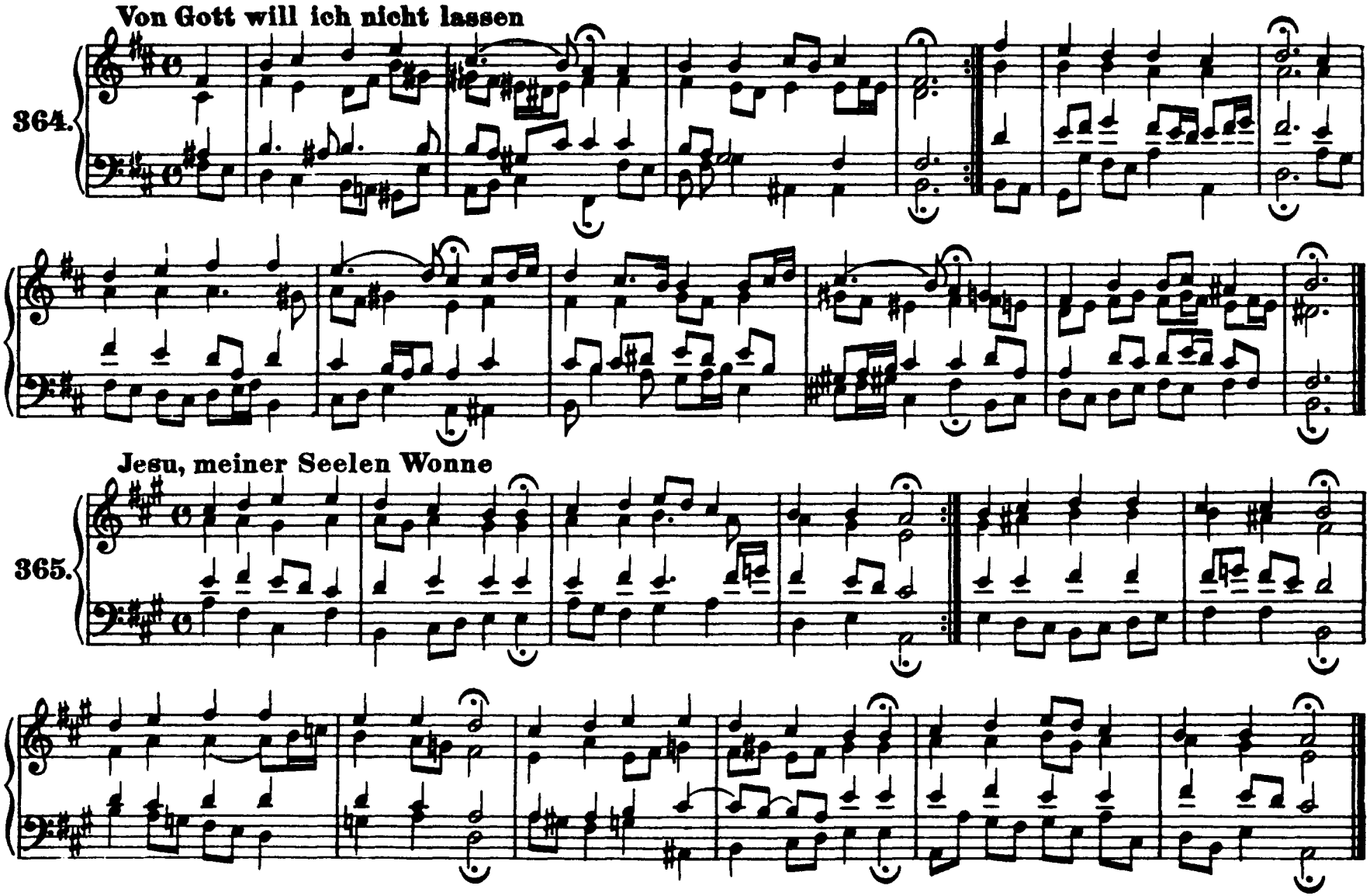
Von Gott will ich nicht lassen
364.
Jesu, meiner Seelen Wonne
365.

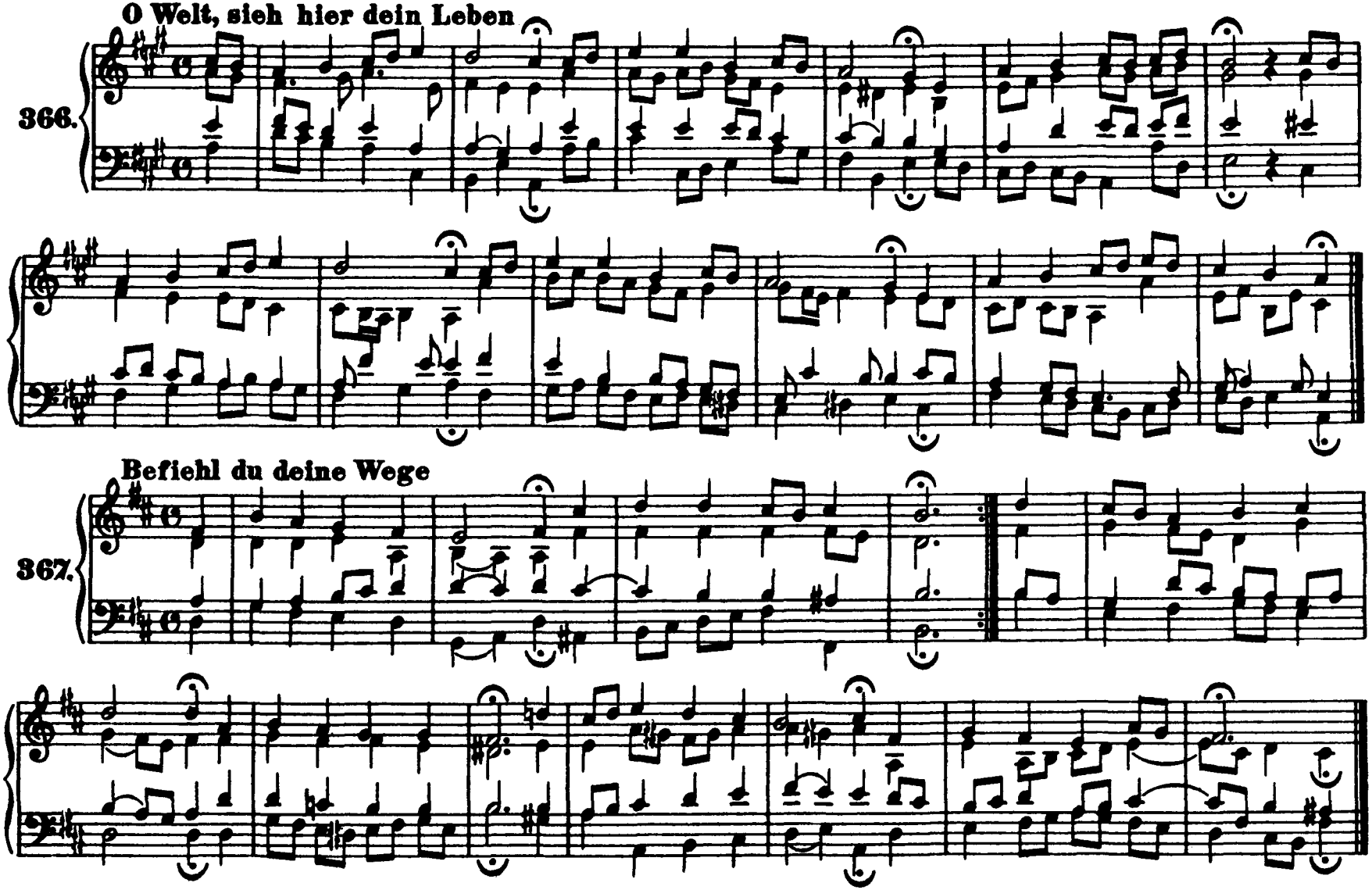
O Welt, sieh hier dein Leben
366.
Befiehl du deine Wege
367.

Hilf, Herr Jesu, laß gelingen

368.

Jesu, der du meine Seele

369.

370. **Kommt her zu mir, spricht Gottes Sohn**

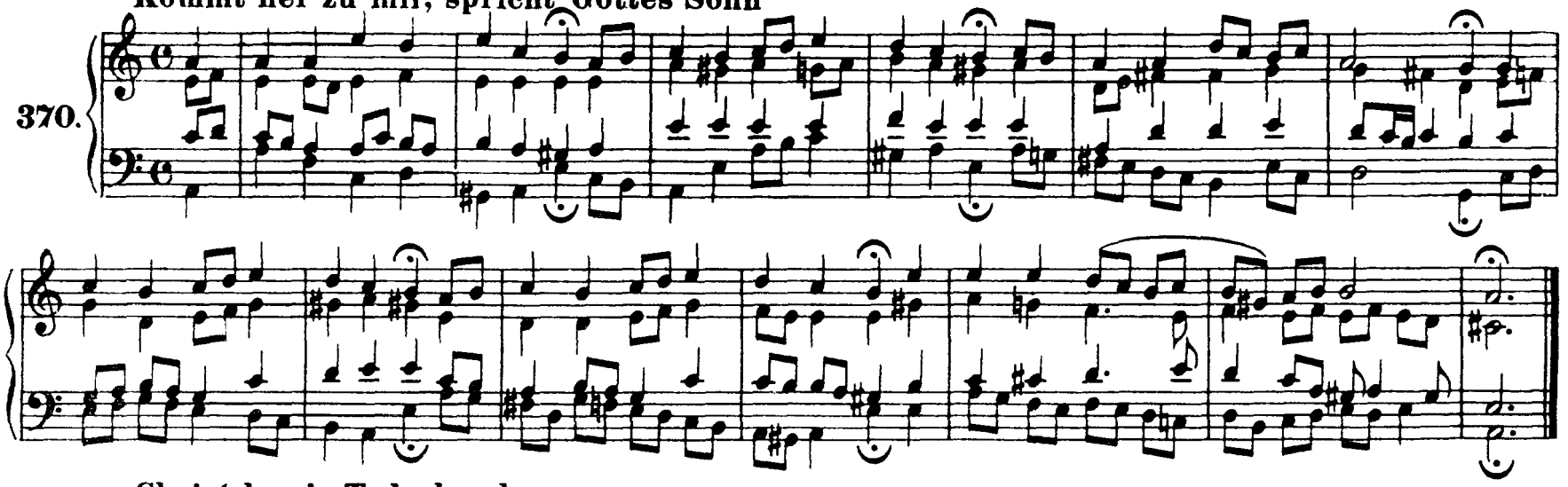
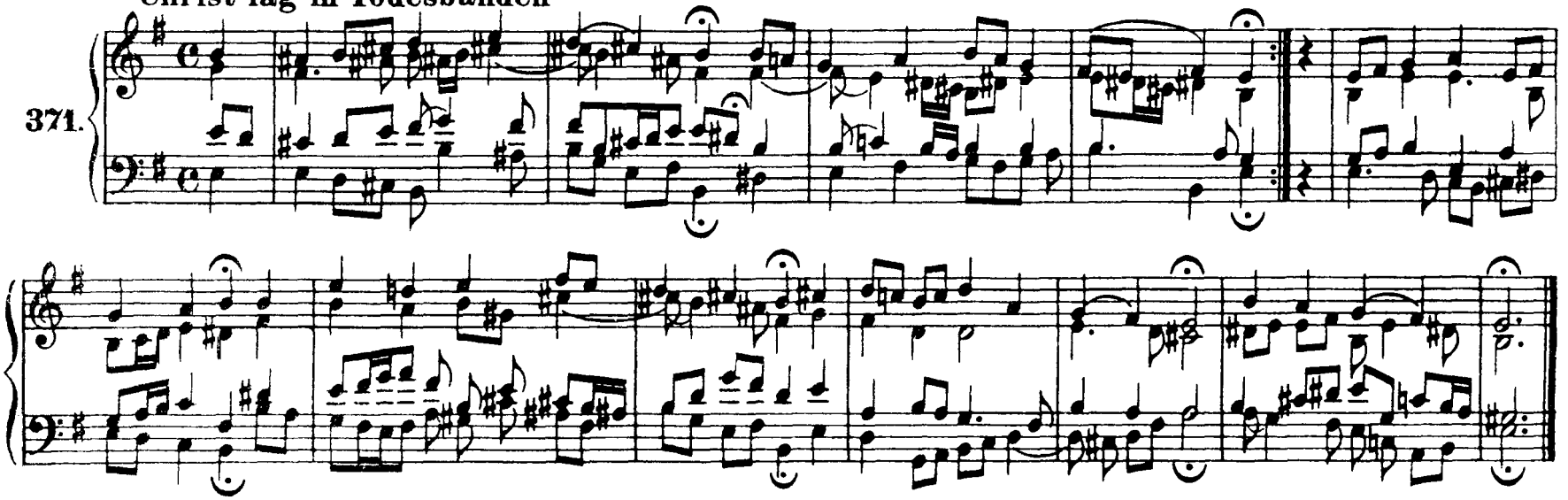
371. **Christ lag in Todesbanden**