



Index

T-Shirts	6
Polos	70
Sweats	106
Sports & Outdoor	150
Tradition	186
Fleece	188
PLAIN	190
KNITTED	200
Jackets & Vests	208
SOFTSHELL	222
PADDED	244
Business	264
SHIRTS & BLOUSES	266
KNITWEAR	298
BUSINESS & TROUSERS	302
Workwear	312
SERVICE	348
SAFETY	353
Baby, Towels & Underwear	362
BABY ... 364 TOWELS ... 368 UNDERWEAR ... 376	
Caps & Headwear	378
SUMMER	380
WINTER	408
TUBES	422
Accessories	424
BAGS	426
UMBRELLAS	444
BLANKETS	447

Please note: Actual product colors may differ from pictures or color charts. Descriptions of items are from manufacturers. Errors excepted.

NEW 2022

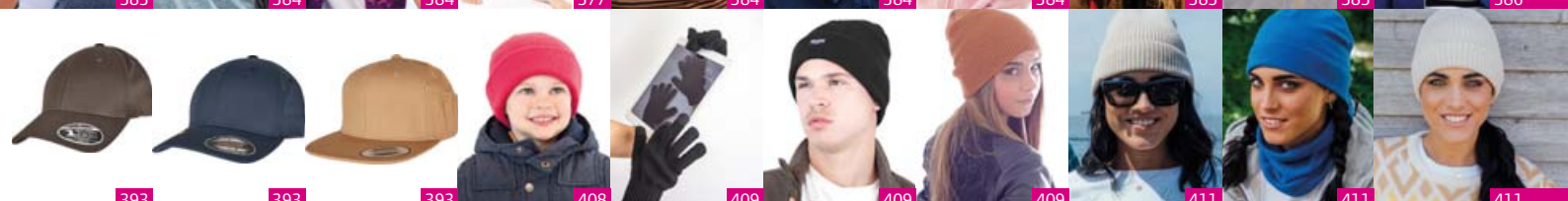
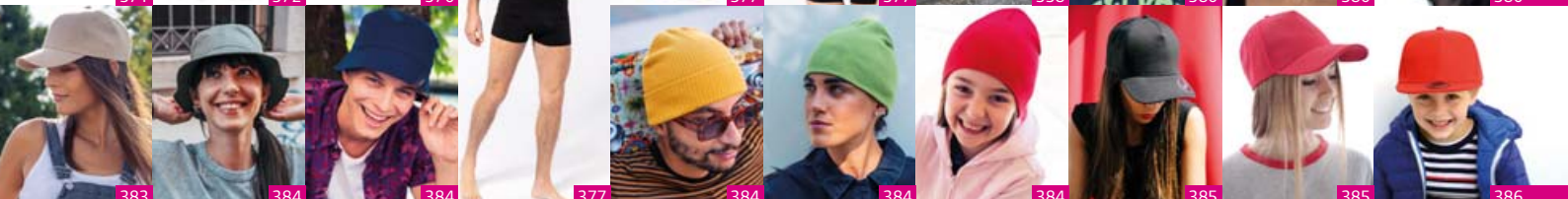
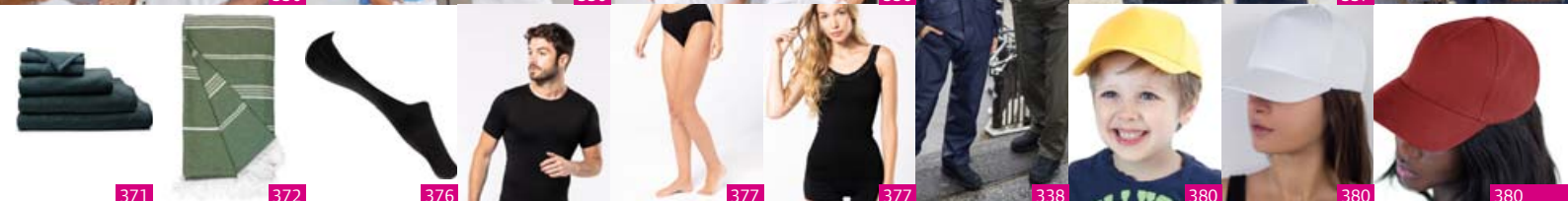



37

37

37

53

56

61

61

65

102

102

129

129

141

141

143

145

145

147

153

162

162

162

174

175

176

192

193

197

232

234

241

244

244

244

244

245

245

279

279

279

292

294

294

294

294

296

299

315

315

315

331

331

334

334

334

336

337

343

351

351

353

353

364

366

366

366

367

381

381

382

382

382

382

382

383

383

383

383

386

387

387

391

392

392

392

392

392

392

393

411

411

411

413

413

415

415

415

415

426

426

427

427

430

431

431

431

434

437

443

443

443





T-Shirts



Bestselling T-Shirts: Regent



- very smooth surface – ideal for printing
- wide range of sizes from XS – 3XL
- optimum price performance ratio
- superior quality
- 46 colors

many more SOL'S T-Shirts can be found on page 47 and following

	♂	♀	😊
white* **			
deep black		■	
black* **	■		■
mouse grey	■	■	
zinc	■		
dark grey*	■	■	
grey melange* **	■	■	
ash* **	■	■	■
pure grey*	■	■	
light grey	■		
natural	■		
sand**	■		■
army**	■	■	■
earth	■		
chocolate	■		
khaki	■		
bottle green*	■	■	
kelly green**	■	■	■
apple green**	■	■	■
sage green	■		
lime	■		
pale yellow	■		
lemon**	■	■	■
gold* **	■	■	■
apricot	■	■	
orange* **	■	■	■
coral		■	
red* **	■	■	■
tango red	■		
burgundy	■	■	
medium pink	■		
pale pink**	■		■
orchid pink**	■	■	■
fuchsia**	■	■	■
burgundy	■	■	
dark purple**	■	■	■
light purple	■		
sky blue**	■	■	■
duck blue	■	■	
royal blue* **	■	■	■
denim**	■	■	■
navy* **	■	■	■
french navy	■	■	■
emerald	■	■	
aqua**	■	■	
atoll blue**	■	■	■

1 Regent Women

SOL'S | 25.1825



2 Regent

SOL'S | 25.1380



1 Regent Women

SOL'S 25.1825

Ladies' T-Shirt

150g/m², 100% semi-combed ring spun cotton, single jersey, ash: 98% cotton, 2% viscose, grey melange: 85% cotton, 15% viscose
Tailored fit, ribbed neckline, necktape, feminine short sleeves

S – M – L – XL – XXL

👉 50 📦 10

2 Regent

SOL'S 25.1380

T-Shirt

150g/m², 100% semi-combed ring spun cotton, single jersey, ash: 98% cotton, 2% viscose, grey melange: 85% cotton, 15% viscose
Tubular construction, ribbed neck with elastane, necktape

XXS** – XS – S – M – L – XL – XXL – 3XL*

* only in these colors

👉 100 📦 10

3 Regent Kids

SOL'S 25.1970

Kids' T-Shirt

150g/m², 100% semi-combed ring spun cotton, ash: 98% cotton, 2% viscose

Side seams (2 – 4 years) or tubular construction (from 6 years), ribbed neck with elastane, reinforced necktape

2Y 4Y 6Y 8Y 10Y 12Y
86/92 98/104 110/116 122/128 134/140 146/152

👉 100 📦 10



3 Regent Kids

SOL'S | 25.1970





Bestselling T-Shirts: Imperial

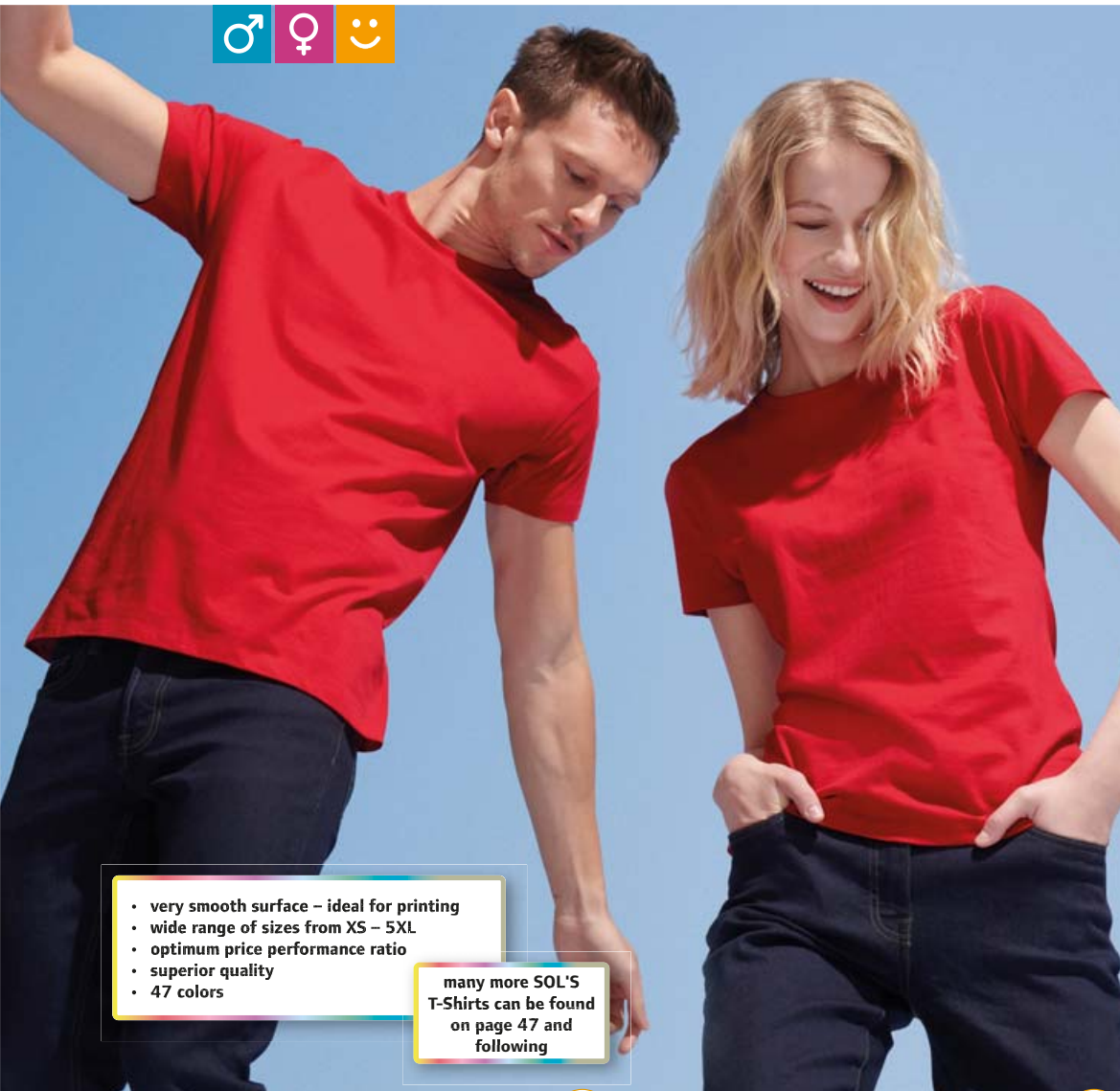

- very smooth surface – ideal for printing
- wide range of sizes from XS – 5XL
- optimum price performance ratio
- superior quality
- 47 colors

many more SOL'S T-Shirts can be found on page 47 and following

1 Imperial
SOL'S | 25.1500

HEAVY



2 Imperial Women
SOL'S | 25.1502

HEAVY



	♂	♀	😊
white* ****	<input type="checkbox"/>	<input type="checkbox"/>	<input type="checkbox"/>
black* ** **	<input type="checkbox"/>	<input type="checkbox"/>	<input type="checkbox"/>
mouse grey** ***	<input type="checkbox"/>	<input type="checkbox"/>	<input type="checkbox"/>
dark grey** **	<input type="checkbox"/>	<input type="checkbox"/>	<input type="checkbox"/>
zinc	<input type="checkbox"/>	<input type="checkbox"/>	<input type="checkbox"/>
grey melange** ***	<input type="checkbox"/>	<input type="checkbox"/>	<input type="checkbox"/>
light grey	<input type="checkbox"/>	<input type="checkbox"/>	<input type="checkbox"/>
ash** **	<input type="checkbox"/>	<input type="checkbox"/>	<input type="checkbox"/>
cream	<input type="checkbox"/>	<input type="checkbox"/>	<input type="checkbox"/>
sand	<input type="checkbox"/>	<input type="checkbox"/>	<input type="checkbox"/>
army	<input type="checkbox"/>	<input type="checkbox"/>	<input type="checkbox"/>
earth	<input type="checkbox"/>	<input type="checkbox"/>	<input type="checkbox"/>
chocolate*	<input type="checkbox"/>	<input type="checkbox"/>	<input type="checkbox"/>
dark khaki**	<input type="checkbox"/>	<input type="checkbox"/>	<input type="checkbox"/>
khaki*	<input type="checkbox"/>	<input type="checkbox"/>	<input type="checkbox"/>
bottle green** ***	<input type="checkbox"/>	<input type="checkbox"/>	<input type="checkbox"/>
kelly green* ** ***	<input type="checkbox"/>	<input type="checkbox"/>	<input type="checkbox"/>
apple green	<input type="checkbox"/>	<input type="checkbox"/>	<input type="checkbox"/>
sage green	<input type="checkbox"/>	<input type="checkbox"/>	<input type="checkbox"/>
lemon	<input type="checkbox"/>	<input type="checkbox"/>	<input type="checkbox"/>
gold* ** **	<input type="checkbox"/>	<input type="checkbox"/>	<input type="checkbox"/>
orange* ** **	<input type="checkbox"/>	<input type="checkbox"/>	<input type="checkbox"/>
terracotta**	<input type="checkbox"/>	<input type="checkbox"/>	<input type="checkbox"/>
red* ** **	<input type="checkbox"/>	<input type="checkbox"/>	<input type="checkbox"/>
tango red	<input type="checkbox"/>	<input type="checkbox"/>	<input type="checkbox"/>
burgundy	<input type="checkbox"/>	<input type="checkbox"/>	<input type="checkbox"/>
chili	<input type="checkbox"/>	<input type="checkbox"/>	<input type="checkbox"/>
medium pink	<input type="checkbox"/>	<input type="checkbox"/>	<input type="checkbox"/>
orchid pink	<input type="checkbox"/>	<input type="checkbox"/>	<input type="checkbox"/>
ancient pink**	<input type="checkbox"/>	<input type="checkbox"/>	<input type="checkbox"/>
hibiscus	<input type="checkbox"/>	<input type="checkbox"/>	<input type="checkbox"/>
fuchsia	<input type="checkbox"/>	<input type="checkbox"/>	<input type="checkbox"/>
dark purple*	<input type="checkbox"/>	<input type="checkbox"/>	<input type="checkbox"/>
light purple	<input type="checkbox"/>	<input type="checkbox"/>	<input type="checkbox"/>
sky blue*	<input type="checkbox"/>	<input type="checkbox"/>	<input type="checkbox"/>
ice blue	<input type="checkbox"/>	<input type="checkbox"/>	<input type="checkbox"/>
royal blue** **	<input type="checkbox"/>	<input type="checkbox"/>	<input type="checkbox"/>
denim	<input type="checkbox"/>	<input type="checkbox"/>	<input type="checkbox"/>
petroleum blue	<input type="checkbox"/>	<input type="checkbox"/>	<input type="checkbox"/>
ultramarine	<input type="checkbox"/>	<input type="checkbox"/>	<input type="checkbox"/>
navy** **	<input type="checkbox"/>	<input type="checkbox"/>	<input type="checkbox"/>
french navy*	<input type="checkbox"/>	<input type="checkbox"/>	<input type="checkbox"/>
emerald	<input type="checkbox"/>	<input type="checkbox"/>	<input type="checkbox"/>
caribbean blue	<input type="checkbox"/>	<input type="checkbox"/>	<input type="checkbox"/>
atoll blue	<input type="checkbox"/>	<input type="checkbox"/>	<input type="checkbox"/>
blue**	<input type="checkbox"/>	<input type="checkbox"/>	<input type="checkbox"/>
aqua** **	<input type="checkbox"/>	<input type="checkbox"/>	<input type="checkbox"/>

1 Imperial
SOL'S

25.1500

Heavy T-Shirt

190g/m², 100% semi-combed ringspun cotton, ash: 98% cotton, 2% viscose, grey melange: 85% cotton, 15% viscose

Tubular construction, ribbed neck with elastane, necktape

XS* – S – M – L – XL – XXL – 3XL** – 4XL*** – 5XL***

* only in these colors

👕 100 📦 10

2 Imperial Women

SOL'S

25.1502

Ladies' T-Shirt

190g/m², 100% semi-combed ringspun cotton, ash: 98% cotton, 2% viscose, grey melange: 85% cotton, 15% viscose

Ribbed neck with elastane, reinforced necktape

S – M – L – XL – XXL

👕 100 📦 10

3 Imperial Kids

SOL'S

25.1770

Kids' T-Shirt

190g/m², 100% semi-combed ringspun cotton

Side seams (2-6 years) or tubular construction (up from 8 years), ribbed neck with elastane, necktape

2Y 4Y 6Y 8Y 10Y 12Y

86/92 98/104 110/116 122/128 134/140 146/152

👕 100 📦 10



3 Imperial Kids
SOL'S | 25.1770

HEAVY





1 #E190
B&C | 01.003T

2 #E190 /women
B&C | 01.004T

1 #E190
B&C 01.003T
Heavy T-Shirt
185g/m², 100% preshrunk ring-spun cotton, ash: 99% cotton, 1% viscose, sport grey: 85% cotton, 15% viscose, single jersey
Replacement version of Exact 190 (article: 01.0004), tailored fit, tubular construction, narrow 2-layer ribbed round neckline, necktape, narrow sleeves
XS - S - M - L - XL - XXL - 3XL - 4XL* - 5XL*
* only in these colors
100 10

2 #E190 /women
B&C 01.004T
Heavy Ladies' T-Shirt
185g/m², 100% preshrunk ring-spun cotton, ash: 99% cotton, 1% viscose, sport grey: 85% cotton, 15% viscose, single jersey
Replacement version of Exact 190 / women (article: 01.0040), tailored fit, narrow round neckline in rib knit, necktape
XS - S - M - L - XL - XXL - 3XL*
* only in these colors
100 10



- white
- black
- pacific grey
- ash
- kelly green
- gold
- orange
- sorbet
- red
- pink sixties
- sky blue
- royal blue
- indigo
- navy
- swimming pool

3 Exact 190 /kids
B&C | 01.0301



- white*
- black*
- sport grey
- ash
- bottle green
- kelly green
- yellow
- gold*
- apricot
- orange*
- red*
- fuchsia
- burgundy
- sky blue*
- azure
- atoll
- royal blue*
- denim
- light navy
- navy*

4 Exact 150 /kids
B&C | 01.0300

3 Exact 190 /kids
B&C 01.0301
Heavy Kids' T-Shirt
185g/m², 100% preshrunk ring-spun cotton, ash: 99% cotton, 1% viscose, sport grey: 85% cotton, 15% viscose, single jersey
Generous cut, tubular construction, 2-layer, 1x1 rib knit on collar with elastane
3-4 5-6 7-8 9-11 12-14
98/104 110/116 122/128 134/146 152/164
100 10

4 Exact 150 /kids
B&C 01.0300
Kids' T-Shirt
145g/m², 100% preshrunk ring-spun cotton, ash: 99% preshrunk ring-spun cotton, 1% viscose, sport grey: 85% preshrunk ring-spun cotton, 15% viscose, single jersey
Tubular construction, 2-layer, 1x1 rib knit on collar with elastane
1-2* 3-4 5-6 7-8 9-11
86/92 98/104 110/116 122/128 134/146
12-14
152/164
* only in these colors
100 10



1 #E150

B&C 01.001T

T-Shirt

145g/m², 100% preshrunk ring-spun cotton, ash: 99% cotton, 1% viscose, sport grey: 85% cotton, 15% viscose, single jersey
Replacement version of Exact 150 (article: 01.0002), tailored fit, tubular construction, narrow 2-layer ribbed round neckline, necktape, narrow sleeves
XS - S - M - L - XL - XXL - 3XL - 4XL* - 5XL*
* only in these colors
100 10

2 #E150 /women

B&C 01.002T

Ladies' T-Shirt

145g/m², 100% preshrunk ring-spun cotton, ash: 99% cotton, 1% viscose, sport grey: 85% cotton, 15% viscose, single jersey
Replacement version of Women-Only (article: 01.0012), tailored fit, narrow round neckline in rib knit, necktape
XS - S - M - L - XL - XXL - 3XL*
* only in these colors
100 10

1 #E150 B&C | 01.001T



2 #E150 /women B&C | 01.002T



3 #Organic E150

B&C 01.U01B

Men's Organic T-Shirt

145g/m², 100% pre-shrunk combed ringspun certified organic cotton, heather grey: 90% cotton, 10% viscose
Straight cut, tubular construction, narrow round neckline in rib knit, necktape, neutral size label, TearAway label in back bottom hem, visible label with inscription "Hi! I'm Organic"
XS - S - M - L - XL - XXL - 3XL - 4XL* - 5XL*
* only in these colors
100 10

4 #Organic E150 /women

B&C 01.W02B

Ladies' Organic T-Shirt

145g/m², 100% pre-shrunk combed ringspun certified organic cotton, heather grey: 90% cotton, 10% viscose
Feminine fit, narrow round neckline in rib knit, TearAway label, neutral size label, visible label with inscription "Hi! I'm Organic"
XS - S - M - L - XL - XXL - 3XL*
* only in these colors
100 10

3 #Organic E150 B&C | 01.U01B

COMBED

NEUTRAL LABEL

4 #Organic E150 /women B&C | 01.W02B

COMBED

NEUTRAL LABEL





1 #E150 LSL
B&C | 01.005T

2 #E150 LSL /women
B&C | 01.006T



white* black*



dark grey sport grey*



bear brown urban khaki



bottle green orange



red* millennial pink



royal blue* navy*

1 #E150 LSL

B&C 01.005T

T-Shirt long-sleeve

145g/m², 100% preshrunk ringspun cotton, single jersey, sport grey: 85% cotton, 15% viscose
Replacement version of Exact 150 LSL (article: 01.0003), tailored fit, tubular construction, narrow round neckline in rib knit, necktape, satin label

S - M - L - XL - XXL - 3XL - 4XL*

* only in these colors

👕 50 📦 10

2 #E150 LSL /women

B&C 01.006T

Ladies' T-Shirt long-sleeve

145g/m², 100% preshrunk ringspun cotton, single jersey, sport grey: 85% cotton, 15% viscose
Replacement version of Women-Only LSL (article: 01.0013), tailored fit, narrow round neckline in rib knit, satin label

XS - S - M - L - XL - XXL - 3XL*

* only in these colors

👕 50 📦 10



3 #E190 LSL
B&C | 01.007T

4 #E190 LSL /women
B&C | 01.008T



white* black*



dark grey sport grey*



urban orange red*



burgundy urban purple



royal blue* navy*

3 #E190 LSL

B&C 01.007T

Heavy T-Shirt long-sleeve

185g/m², 100% preshrunk ringspun cotton, single jersey, sport grey: 85% cotton, 15% viscose
Replacement version of Exact 190 LSL (article: 01.0005), tailored fit, tubular construction, narrow round neckline in rib knit, necktape, satin label

S - M - L - XL - XXL - 3XL - 4XL*

* only in these colors

👕 50 📦 10

4 #E190 LSL /women

B&C 01.008T

Heavy Ladies' T-Shirt long-sleeve

185g/m², 100% preshrunk ringspun cotton, single jersey, sport grey: 85% cotton, 15% viscose
Tailored fit, narrow round neckline in rib knit, necktape, satin label

XS - S - M - L - XL - XXL - 3XL*

* only in these colors

👕 50 📦 10



5 DNM Plug In /men
B&C | 01.7085

6 DNM Plug In /women
B&C | 01.7185



grey clash



rusty clash



blue clash

5 DNM Plug In /men

B&C 01.7085

Men's Medium Fit T-Shirt

145g/m², 100% preshrunk ringspun cotton, single jersey

Self-fabric collar, necktape, set-in sleeves, twisted side seams reinforcing dyeing effect perception, sleeve finishing: brim with bartacks, blind stitch hem, with cold dye treatment

S - M - L - XL - XXL

👕 25 📦 5

6 DNM Plug In /women

B&C 01.7185

Ladies' Medium Fit T-Shirt

145g/m², 100% preshrunk ringspun cotton, single jersey

Lightly tailored fit, feminine thin self-fabric collar, necktape, set-in sleeves, sleeves finishing: folded with bartacks reinforcing dyeing effect, blind stitch hem, with cold dye treatment

XS - S - M - L - XL

👕 25 📦 5



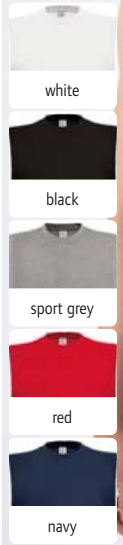

1 Exact Move
B&C | 01.0201

Men's T-Shirt sleeveless
145g/m², 100% preshrunk ringspun cotton, sport grey:
85% cotton, 15% viscose, single jersey
2-layer, 1x1 rib knit on collar with elastane
S - M - L - XL - XXL
👉50 📦10

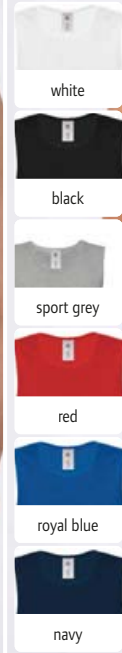

2 Athletic Move
B&C | 01.0200

Men's Tank Top
145g/m², 100% preshrunk ringspun cotton, sport grey:
85% cotton, 15% viscose, single jersey
Tubular construction, neck tape and armholes with single
jersey binding
M - L - XL - XXL
👉100 📦10

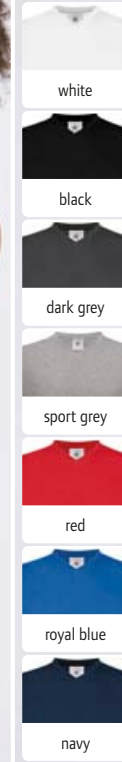

3 Exact V-Neck
B&C | 01.0006

V-Neck T-Shirt
145g/m², 100% preshrunk ringspun cotton, sport grey:
85% cotton, 15% viscose, single jersey
Tubular construction, 2-layer, small V-neck, 1x1 rib knit on
collar with elastane
S - M - L - XL - XXL
👉100 📦10

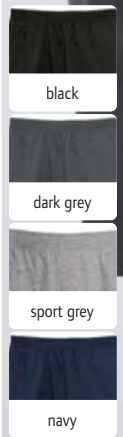

4 Shorts Move
B&C | 01.0202

Men's Sport Shorts
185g/m², 100% preshrunk ringspun cotton, single jersey,
sport grey: 85% cotton, 15% viscose
Elastic waistband, 2 open slide-in pockets and 1 back
pocket, knee length
M - L - XL - XXL
👉50 📦10

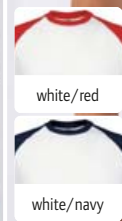

5 Base-Ball
B&C | 01.0020

Raglan Contrast T-Shirt
185g/m², 100% preshrunk ringspun cotton, single jersey
2-layer, raglan sleeves in contrasting color, 1x1 rib knit on
collar with elastane
S - M - L - XL - XXL
👉50 📦10

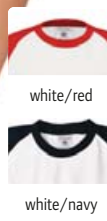

6 Base-Ball /kids
B&C | 01.0350

Kids' Raglan Contrast T-Shirt
185g/m², 100% preshrunk ringspun cotton, single jersey
2-layer, raglan sleeves in contrasting color, 1x1 rib knit on
collar with elastane
3-4 5-6 7-8 9-11 12-14
98/104 110/116 122/128 134/146 152/164
👉50 📦10



1 Inspire T /men
B&C | 01.TM42



2 Inspire T /women
B&C | 01.TW43



INSPIRE COLLECTION

- white
- black
- dark grey
- millennial khaki
- light grey
- sport grey
- khaki
- real green
- gold
- orange
- urban orange
- red
- fuchsia
- millennial pink
- urban purple
- atoll
- royal blue
- navy

1 Inspire T /men
B&C 01.TM42

Men's Organic Medium Fit T-Shirt
140g/m², 100% combed ringspun certified organic cotton, single jersey, sport grey: 90% cotton, 10% viscose
Casual cut, narrow round neckline with 1x1 rib, continuous neck and shoulder tape, neutral size label
S - M - L - XL - XXL - 3XL
50 10

2 Inspire T /women
B&C 01.TW43

Ladies' Organic Medium Fit T-Shirt
140g/m², 100% combed ringspun certified organic cotton, single jersey, sport grey: 90% cotton, 10% viscose
Tailored fit, narrow round neckline with 1x1 rib, continuous neck and shoulder tape, neutral size label
XS - S - M - L - XL - XXL
50 10



3 Inspire V T /men
B&C | 01.TM44



4 Inspire V T /women
B&C | 01.TW45



- white
- black
- light grey
- khaki
- red
- navy

3 Inspire V T /men
B&C 01.TM44

Men's V-Neck T-Shirt
140g/m², 100% combed ringspun certified organic cotton, single jersey
Thin V-neck, reinforced neck and shoulder seams, neutral size label
S - M - L - XL - XXL - 3XL
50 10

4 Inspire V T /women
B&C 01.TW45

Ladies' V-Neck T-Shirt
140g/m², 100% combed ringspun certified organic cotton, single jersey
Thin V-neck, reinforced neck and shoulder seams, neutral size label
XS - S - M - L - XL - XXL
50 10



Slub Yarn



5 Inspire Slub T /men
B&C | 01.TM46



6 Inspire Slub T /women
B&C | 01.TW47



- chic pure white
- chic black
- chic anthracite
- chic red
- chic navy

5 Inspire Slub T /men
B&C 01.TM46

Men's Organic Medium Fit Slub T-Shirt
120g/m², 100% combed ringspun certified organic cotton, single jersey made of slub yarn
Casual cut, narrow edged round neckline, continuous neck and shoulder tape, neutral size label
S - M - L - XL - XXL - 3XL
50 10

6 Inspire Slub T /women
B&C 01.TW47

Ladies' Organic Medium Fit Slub T-Shirt
120g/m², 100% combed ringspun certified organic cotton, single jersey made of slub yarn
Casual cut, narrow edged round neckline, continuous neck and shoulder tape, neutral size label
XS - S - M - L - XL - XXL
50 10



1 Inspire Tank T /men
B&C 01.TM72

Men's Tank Top
140g/m², 100% combed ringspun certified organic cotton, sport grey: 90% combed ringspun certified organic cotton, 10% viscose, single jersey
Casual cut, edged neckline, neutral size label
S - M - L - XL - XXL - 3XL
☎ 50 ☑ 10



1 Inspire Tank T /men
B&C | 01.TM72

COMBED NEUTRAL LABEL

2 Inspire Tank T /women
B&C | 01.TW73

COMBED NEUTRAL LABEL

3 Inspire LSL T /men
B&C 01.TM70

Men's T-Shirt long-sleeve
140g/m², 100% combed ringspun certified organic cotton, sport grey: 90% combed ringspun certified organic cotton, 10% viscose, single jersey
Casual cut, narrow neckline in rib knit, reinforced neckline and shoulder seams, neutral size label
S - M - L - XL - XXL - 3XL
☎ 50 ☑ 10



3 Inspire LSL T /men
B&C | 01.TM70

COMBED NEUTRAL LABEL

4 Inspire LSL T /women
B&C | 01.TW71

COMBED NEUTRAL LABEL

5 TM055 Triblend /men
B&C 01.TM55

Men's T-Shirt
130g/m², 50% polyester, 25% cotton, 25% viscose, triblend single jersey
Tailored fit, narrow collar, reinforced neckline and shoulder seams, neutral size label
S - M - L - XL - XXL - 3XL
☎ 50 ☑ 10



5 TM055 Triblend /men
B&C | 01.TM55

NEUTRAL LABEL

6 TW056 Triblend /women
B&C | 01.TW56

NEUTRAL LABEL

6 TW056 Triblend / women
B&C 01.TW56

Ladies' T-Shirt
130g/m², 50% polyester, 25% cotton, 25% viscose, triblend single jersey
Tailored fit, narrow collar, reinforced neckline and shoulder seams, neutral size label
XS - S - M - L - XL - XXL
☎ 50 ☑ 10



- white*
- black*
- heather grey*
- royal blue
- deep navy

1 Iconic 150 V-Neck T
F.O.L. | 16.1442

COMBED



- white
- black
- fuchsia
- red
- deep navy

2 Ladies' Iconic 150 V-Neck T
F.O.L. | 16.1444

COMBED

1 Iconic 150 V-Neck T
F.O.L. 16.1442
V-Neck T-Shirt
150g/m², 100% combed ringspun cotton, heather grey: 97% cotton, 3% polyester
Slim fit, narrow V-neck in 1x1 rib knit, necktape tone-in-tone, TearAway label
S - M - L - XL - XXL - 3XL - 4XL* - 5XL*
* only in these colors
72 12

2 Ladies' Iconic 150 V-Neck T
F.O.L. 16.1444
Ladies' V-Neck T-Shirt
150g/m², 100% combed ringspun cotton
Feminine fit, narrow V-neck in 1x1 rib knit, necktape tone-in-tone, TearAway label
XS - S - M - L - XL - XXL
72 12



- white*
- black*
- heather grey*
- red
- deep navy

3 Iconic 150 Classic LSL T
F.O.L. | 16.1446

COMBED



- white*
- black*
- heather grey*
- royal blue
- navy

4 Iconic 165 Classic T
F.O.L. | 16.1438

COMBED

3 Iconic 150 Classic LSL T
F.O.L. 16.1446
T-Shirt long-sleeve
150g/m², 100% combed ringspun cotton, heather grey: 97% cotton, 3% polyester
Narrow round neckline with 1x1 rib, necktape tone-in-tone, TearAway label
S - M - L - XL - XXL - 3XL - 4XL* - 5XL*
* only in these colors
72 12

4 Iconic 165 Classic T
F.O.L. 16.1438
T-Shirt
165g/m², 100% combed ringspun cotton, heather grey: 97% cotton, 3% polyester
Narrow round neckline with 1x1 rib, necktape tone-in-tone, TearAway label
S - M - L - XL - XXL - 3XL - 4XL* - 5XL*
* only in these colors
72 12



1 Ladies Iconic 150 T
F.O.L. | 16.1432

COMBED

Ladies' T-Shirt

150g/m², 100% combed ringspun cotton, heather grey: 97% cotton, 3% polyester, heather navy/heather purple/dark heather grey: 52% cotton, 48% polyester

Tailored fit, round neckline with 1x1 rib knit, necktape tone-in-tone, TearAway label

XS - S - M - L - XL - XXL

👚 72 📏 12

2 Iconic 150 T
F.O.L. | 16.1430

COMBED

Men's T-Shirt

150g/m², 100% combed ringspun cotton, heather grey: 97% cotton, 3% polyester, heather navy/heather purple/dark heather grey: 52% cotton, 48% polyester

Tailored fit, tubular construction, round neckline with 1x1 rib knit, necktape tone-in-tone, TearAway label

S - M - L - XL - XXL - 3XL - 4XL* - 5XL**

* only in these colors

👚 72 📏 12

3 Kids Iconic 150 T
F.O.L. | 16.1023

COMBED

Kids' T-Shirt

150g/m², 100% combed ringspun cotton, heather grey: 97% cotton, 3% polyester, heather navy/heather purple/dark heather grey: 52% cotton, 48% polyester

Tailored fit, tubular construction, round neckline with 1x1 rib knit, necktape tone-in-tone, TearAway label

104 - 116 - 128 - 140 - 152 - 164

👚 72 📏 12



4 Ringspun Premium T
F.O.L. | 16.1422

HEAVY COMBED



5 Ladies' Ringspun Premium
F.O.L. | 16.1424

HEAVY COMBED



FRUIT OF THE LOOM®

4 Ringspun Premium T

F.O.L. | 16.1422

Men's T-Shirt

195g/m², 100% combed ringspun cotton, heather grey: 97% combed ringspun cotton, 3% polyester

Round neckline in rib knit with cotton/Lycra® and double seams, continuous neck and shoulder tape, 60° washable, suitable for tumble drying

S - M - L - XL - XXL - 3XL - 4XL* - 5XL*

* only in these colors

👚 72 📏 12

5 Ladies' Ringspun Premium

F.O.L. | 16.1424

Ladies' T-Shirt

195g/m², 100% combed ringspun cotton, heather grey: 97% combed ringspun cotton, 3% polyester

Feminine fit with side seams, round neckline in rib knit with cotton/Lycra® and double seams, continuous neck and shoulder tape, 60° washable, suitable for tumble drying

XS - S - M - L - XL - XXL

👚 72 📏 12

	♀	♂	😊
white**			
black**			
dark heather grey			
light graphite			
zinc			
heather grey**			
natural			
classic olive			
forest green			
heather green			
kelly green			
neomint			
sunflower			
flame			
red*			
fuchsia			
heather burgundy			
burgundy			
heather red			
heather purple			
heather royal			
azure blue			
royal blue			
cobalt blue			
heather navy			
deep navy*			
navy			

F.O.L.

T-Shirts

Polos

Sweats

Sports & Outdoor

Tradition

Fleece

Jackets & Vests

Business

Workwear

Baby, Towels & Underwear

Caps & Headwear

Accessories



FRUIT OF THE LOOM®



- white
- black
- heather grey
- navy

1 Heavy Cotton T
F.O.L. | 16.1212

T-Shirt
195g/m², 100% cotton, single jersey
Rib knit neckline with necktape for improved wearing comfort, 40° washable
S - M - L - XL - XXL - 3XL
👉 72 📏 12

HEAVY



- white*
- black*
- light graphite
- zinc
- heather grey*
- ash
- bottle green
- classic olive
- red
- burgundy
- royal blue
- navy*
- deep navy

2 Super Premium T
F.O.L. | 16.1044

T-Shirt
205g/m², 100% cotton, ash: 99% cotton, 1% polyester, heather grey: 97% cotton, 3% polyester
Rib knit neckline made of cotton/Lycra® with necktape, 60° washable
S - M - L - XL - XXL - 3XL*
* only in these colors
👉 72 📏 12

HEAVY



- white
- black
- heather grey
- red
- royal blue
- deep navy

3 Valueweight T LSL
F.O.L. | 16.1038

T-Shirt long-sleeve
165g/m², 100% cotton
Rib knit neckline made of cotton/Lycra® with necktape tone-in-tone
S - M - L - XL - XXL
👉 72 📏 12



1 Valueweight T
F.O.L. | 16.1036



T-Shirt

165g/m², 100% cotton, ash: 99% cotton, 1% polyester, heather grey: 97% cotton, 3% polyester, other heather colors: 50% cotton, 50% polyester

Rib knit neckline made of cotton/Lycra® with necktape tone-in-tone

S - M - L - XL - XXL - 3XL - 4XL* - 5XL*

* only in these colors

👉72 📦12

2 Lady-Fit Valueweight T
F.O.L. | 16.1372



Ladies' T-Shirt

165g/m², 100% cotton, heather grey: 97% cotton, 3% polyester, ash: 99% cotton, 1% polyester, other heather colors: 50% cotton, 50% polyester

Tailored longer cut, rib knit neckline made of cotton/Lycra® with necktape tone-in-tone

XS - S - M - L - XL - XXL

👉72 📦12

3 Kids Valueweight T
F.O.L. | 16.1033



Kids' T-Shirt

165g/m², 100% cotton, heather grey: 97% cotton, 3% polyester

Rib knit neckline made of cotton/Lycra® with necktape

92 (T)** - 98 (T)** - 104 - 116 - 128 - 140 - 152 - 164

** only in these colors

👉108 📦12

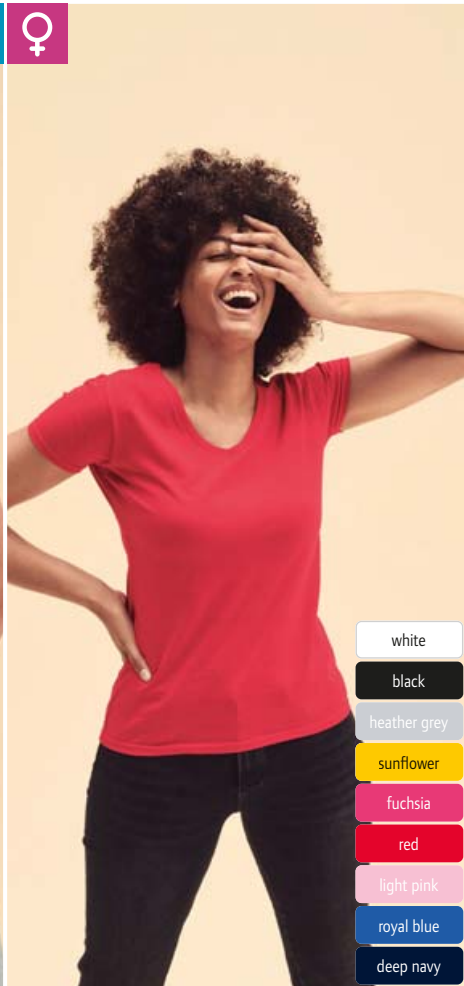

- white*
- black*
- heather grey*
- sunflower
- red
- royal blue
- navy*
- deep navy

4 Valueweight V-Neck T
F.O.L. | 16.1066



5 Lady-Fit Valueweight V-Neck T
F.O.L. | 16.1398

- white
- black
- heather grey
- sunflower
- fuchsia
- red
- light pink
- royal blue
- deep navy



4 Valueweight V-Neck T

F.O.L. 16.1066

V-Neck T-Shirt

165g/m², 100% cotton, heather grey: 97% cotton, 3% polyester

V-neck with cotton/Lycra® rib knit, necktape tone-in-tone

S - M - L - XL - XXL - 3XL - 4XL* - 5XL*

* only in these colors

👉72 📦12

5 Lady-Fit Valueweight V-Neck T

F.O.L. 16.1398

Ladies' V-Neck T-Shirt

165g/m², 100% cotton

Tailored longer cut, narrow edged deep V-neck, necktape

XS - S - M - L - XL - XXL

👉36 📦12

	♂	♀	😊
white**			
black*			
dark heather grey			
light graphite			
heather grey*			
ash			
natural			
khaki			
classic olive			
chocolate			
bottle green			
retro heather green			
kelly green			
lime			
yellow			
sunflower**			
orange			
fuchsia			
red**			
brick red			
vintage heather red			
burgundy			
heather burgundy			
light pink**			
purple			
heather purple			
sky blue**			
azure blue			
retro heather royal			
royal blue**			
navy**			
vintage heather navy			
deep navy			

F.O.L.
T-Shirts
Polos
Sweats
Sports & Outdoor
Tradition
Fleece
Jackets & Vests
Business
Workwear
Baby, Towels & Underwear
Caps & Headwear
Accessories

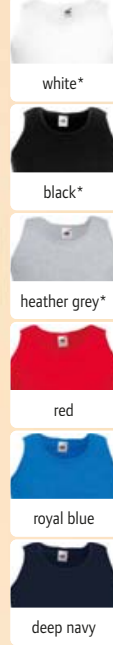

1 Lady-Fit Valuetype Vest
F.O.L. | 16.1376

2 Athletic Vest
F.O.L. | 16.1098

1 Lady-Fit Valuetype Vest
F.O.L. 16.1376
Ladies' Tank Top
165g/m², 100% cotton, heather grey: 97% cotton, 3% polyester
Tailored longer cut, edged neckline and armholes tone-in-tone
XS - S - M - L - XL - XXL
72 12

2 Athletic Vest
F.O.L. 16.1098
Men's Tank Top
165g/m², 100% cotton, heather grey: 97% cotton, 3% polyester
Edged neckline and armholes tone-in-tone
S - M - L - XL - XXL - 3XL - 4XL* - 5XL*
* only in these colors
72 12



3 Baseball T
F.O.L. | 16.1026

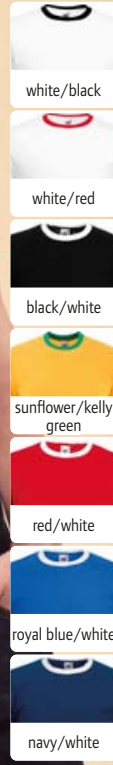
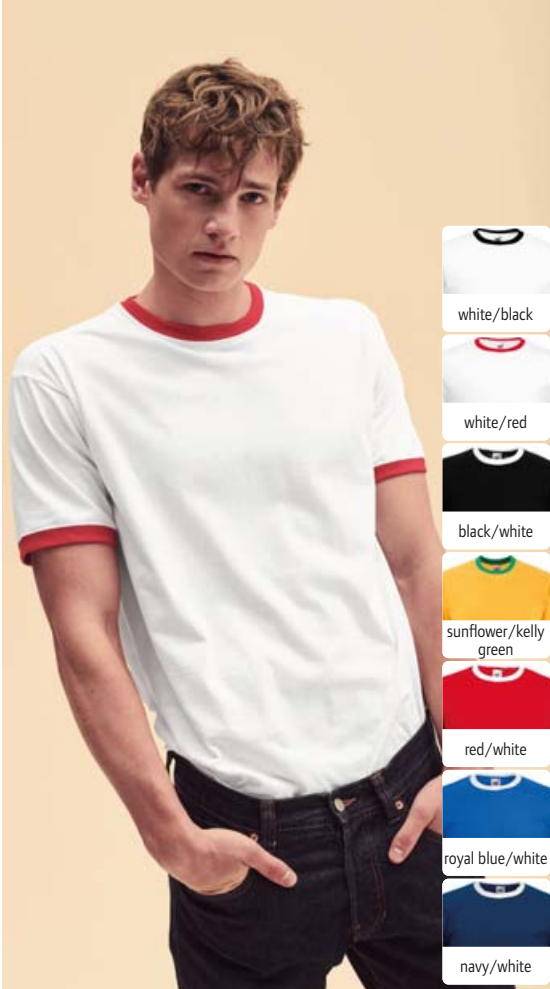

4 Ringer T
F.O.L. | 16.1168

3 Baseball T
F.O.L. 16.1026
Raglan T-Shirt
165g/m², 100% cotton
Edged, lined collar in contrasting color in 1x1 rib knit with cotton/Lycra®
S - M - L - XL - XXL - 3XL
72 12

4 Ringer T
F.O.L. 16.1168
Racerback T-Shirt
165g/m², 100% cotton
Rib knit neckline made of cotton/Lycra® with necktape for improved wearing comfort, colored welt cuffs on neck and sleeves
S - M - L - XL - XXL - 3XL
72 12

- white*
- black*
- light graphite
- heather grey*
- classic olive
- bottle green
- kelly green
- lime
- sunflower
- orange
- fuchsia
- red
- brick red
- purple
- sky blue
- azure blue
- royal blue
- navy*
- deep navy

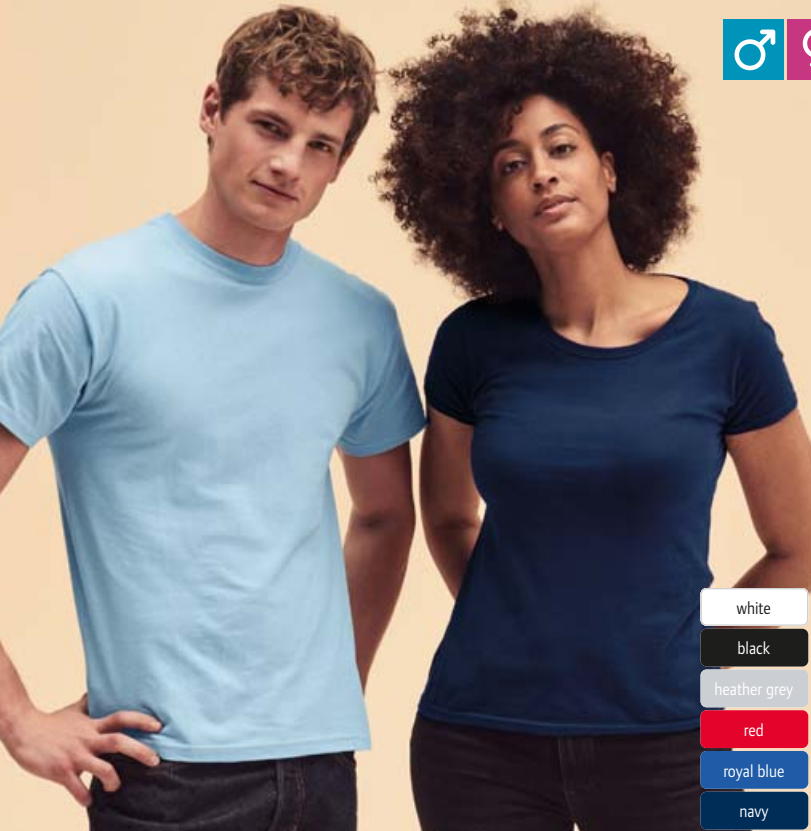

- white
- black
- heather grey
- red
- royal blue
- navy

1 Original T
F.O.L. | 16.1082

T-Shirt
145g/m², 100% cotton, single jersey, heather grey: 97% cotton, 3% polyester
Rib knit neckline with tone-in-tone necktape
S - M - L - XL - XXL - 3XL - 4XL* - 5XL*
* only in these colors
👉 120 📦 12

2 Lady's Original T
F.O.L. | 16.1420

Ladies' T-Shirt
145g/m², 100% cotton, single jersey, heather grey: 97% cotton, 3% polyester
Tailored fit, round neckline with tone-in-tone necktape
XS - S - M - L - XL - XXL
👉 72 📦 12



- white
- black
- heather grey
- red
- royal blue
- navy

3 Kids Original T
F.O.L. | 16.1019

Kids' T-Shirt
145g/m², 100% cotton, heather grey: 97% cotton, 3% polyester
Ribbed neckline, necktape
3-4, 5-6, 7-8, 9-11, 12-13, 14-15
104 116 128 140 152 164
👉 72 📦 12



4 Original V-Neck T
F.O.L. | 16.1426

- white
- black



5 Original LSL T
F.O.L. | 16.1428

- white*
- black*
- heather grey*
- red
- deep navy

4 Original V-Neck T
F.O.L. | 16.1426

Men's V-Neck T-Shirt
145g/m², 100% cotton, heather grey: 97% cotton, 3% polyester, single jersey
V-neck with rib knit edging, rib knit neckline with tone-in-tone necktape
S - M - L - XL - XXL
👉 72 📦 12

5 Original LSL T
F.O.L. | 16.1428

Men's T-Shirt long-sleeve
145g/m², 100% cotton, heather grey: 97% cotton, 3% polyester, single jersey
Rib knit neckline with tone-in-tone necktape
S - M - L - XL - XXL - 3XL - 4XL* - 5XL*
* only in these colors
👉 72 📦 12



1 JN 01
James & Nicholson | 02.0001

COMBED



2 JN 19
James & Nicholson | 02.0019



4 JN 02
James & Nicholson | 02.0002

HEAVY COMBED



3 JN 901
James & Nicholson | 02.0901



1 JN 01
James & Nicholson 02.0001

T-Shirt
150g/m², 100% combed ringspun cotton, single jersey
Tubular construction, round neckline with elastane, necktape, double seams on shoulders, neck and armholes, 40° washable
S - M - L - XL - XXL
☎ 100 ☑ 10

2 JN 19
James & Nicholson 02.0019

Kids' T-Shirt
150g/m², 100% ringspun cotton, single jersey
Round neckline with elastane, necktape, double seams on shoulders, neck and armholes
XS S M L XL XXL
98/104 110/116 122/128 134/140 146/152 158/164
☎ 100 ☑ 10

3 JN 901
James & Nicholson 02.0901

Ladies' T-Shirt
150g/m², 100% cotton, single jersey
Lightly tailored fit, generous collar with fine knit cuff, necktape, double seams on shoulders, neck and armholes
S - M - L - XL - XXL - 3XL
☎ 100 ☑ 10

4 JN 02
James & Nicholson 02.0002

Heavy T-Shirt
180g/m², 100% combed ringspun cotton, single jersey
Tubular construction, round neckline with elastane, necktape, double seams on shoulders, neck and armholes
S - M - L - XL - XXL - 3XL - 4XL - 5XL*
* only in these colors
☎ 100 ☑ 10

** this color is not available for 02.0001 (JN 01)



5 JN 03
James & Nicholson | 02.0003

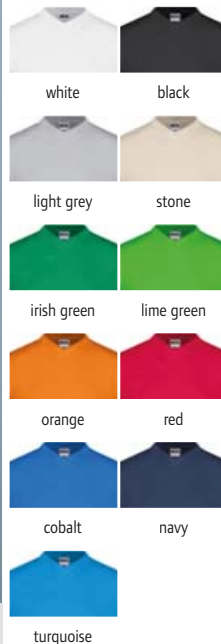

5 JN 03
James & Nicholson 02.0003

V-Neck T-Shirt
150g/m², 100% cotton, single jersey
Tubular construction, V-neck with elastane, necktape, double seams on shoulders, neck and armholes
S - M - L - XL - XXL
☎ 100 ☑ 10

1 JN 790
James & Nicholson 02.0790

Heavy Men's T-Shirt
180g/m², 100% cotton, single jersey, grey heather: 85% cotton, 15% viscose
Round neckline, cuffs with elastane, TearAway label
S - M - L - XL - XXL - 3XL - 4XL - 5XL
👉 100 📦 10

2 JN 789
James & Nicholson 02.0789

Heavy Ladies' T-Shirt
180g/m², 100% cotton, single jersey, grey heather: 85% cotton, 15% viscose
Lightly tailored fit, round neckline, cuffs with elastane, TearAway label
XS - S - M - L - XL - XXL - 3XL
👉 100 📦 10

3 JN 797
James & Nicholson 02.0797

Men's T-Shirt
150g/m², 100% cotton, single jersey, grey heather: 85% cotton, 15% viscose
Tubular construction, round neckline, cuffs with elastane, TearAway label
S - M - L - XL - XXL - 3XL - 4XL - 5XL
👉 100 📦 10

4 JN 746
James & Nicholson 02.0746

Ladies' T-Shirt
150g/m², 100% cotton, single jersey, grey heather: 85% cotton, 15% viscose
Lightly tailored fit, round neckline, cuffs with elastane, TearAway label
XS - S - M - L - XL - XXL - 3XL
👉 100 📦 10

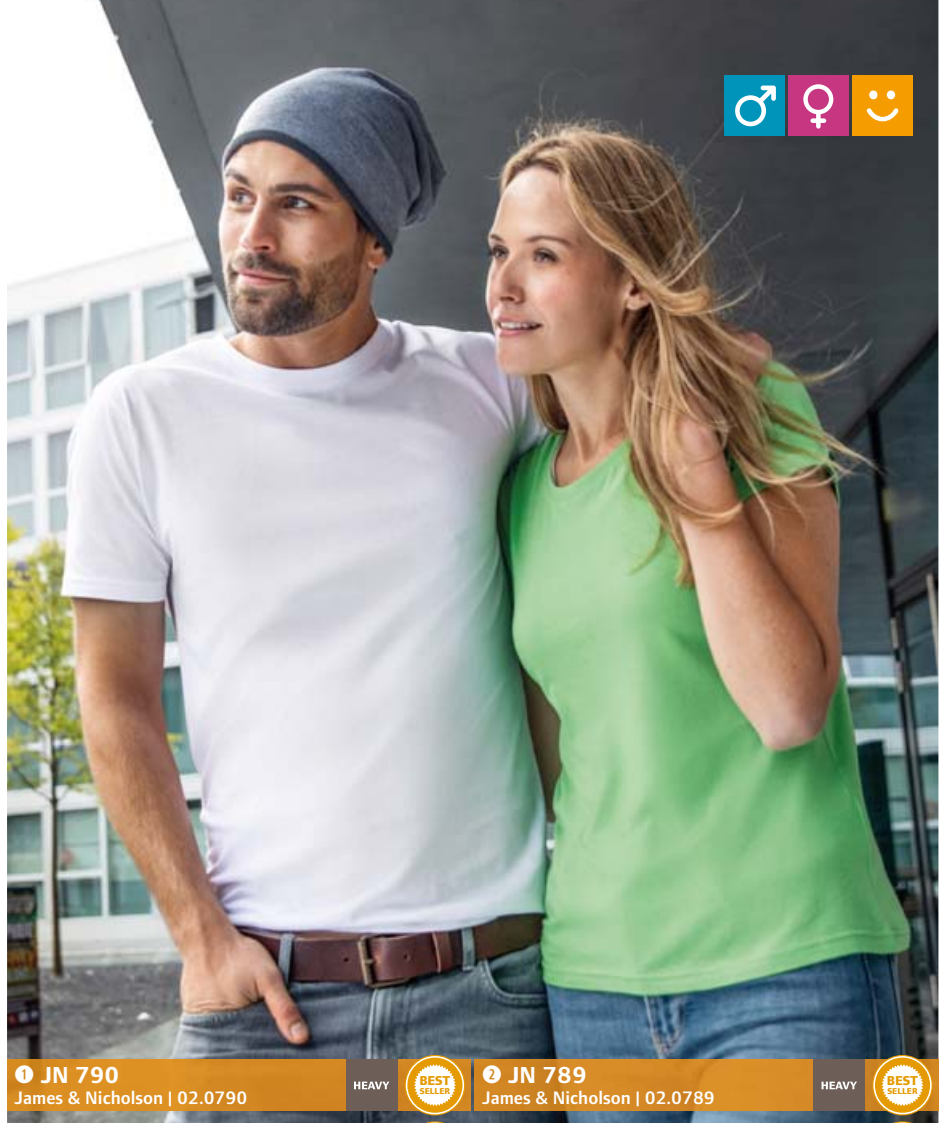

<p>1 JN 790 James & Nicholson 02.0790</p>	<p>HEAVY</p> 	<p>2 JN 789 James & Nicholson 02.0789</p>	<p>HEAVY</p> 
<p>3 JN 797 James & Nicholson 02.0797</p>		<p>4 JN 746 James & Nicholson 02.0746</p>	



5 JN 744
James & Nicholson 02.0744

Girls' T-Shirt
150g/m², 100% cotton, single jersey, grey heather: 85% cotton, 15% viscose
Lightly tailored fit, round neckline, cuffs with elastane, TearAway label
XS S M L XL XXL
98/104 110/116 122/128 134/140 146/152 158/164
👉 100 📦 10

6 JN 745
James & Nicholson 02.0745

Boys' T-Shirt
150g/m², 100% cotton, single jersey, grey heather: 85% cotton, 15% viscose
Round neckline, cuffs with elastane, TearAway label
XS S M L XL XXL
98/104 110/116 122/128 134/140 146/152 158/164
👉 100 📦 10



<p>5 JN 744 James & Nicholson 02.0744</p>		<p>6 JN 745 James & Nicholson 02.0745</p>	
--	--	--	---

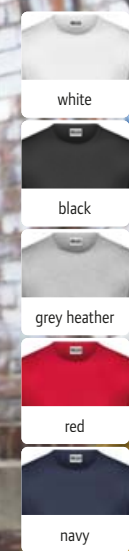
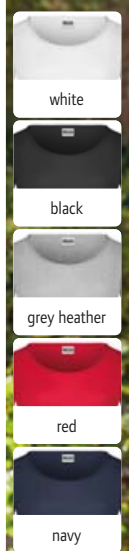

1 JN 8001
James & Nicholson | 02.8001

2 JN 8002
James & Nicholson | 02.8002

3 JN 8004
James & Nicholson | 02.8004

1 JN 8001
James & Nicholson 02.8001
Ladies' Organic T-Shirt
120g/m², 100% combed ringspun certified organic cotton, single jersey

Tailored longer fit, generous round neckline, sleeves with rolled cuffs, TearAway label, neutral size label
XS - S - M - L - XL - XXL
☎ 100 ☑ 1

2 JN 8002
James & Nicholson 02.8002
Men's Organic T-Shirt
140g/m², 100% combed ringspun certified organic cotton, single jersey

Round neckline and sleeves with rolled cuffs, TearAway label, neutral size label
S - M - L - XL - XXL - 3XL
☎ 100 ☑ 1

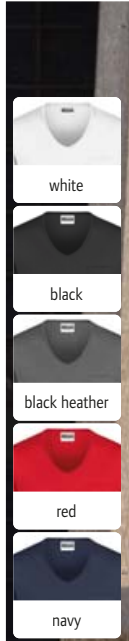

3 JN 8004
James & Nicholson | 02.8004

4 JN 8005
James & Nicholson | 02.8005

5 JN 8003
James & Nicholson | 02.8003

3 JN 8004
James & Nicholson 02.8004
Men's Organic V-Neck T-Shirt with Breast Pocket
140g/m², 100% combed ringspun certified organic cotton, single jersey

V-neckline with narrow cuffs, cuffs with elastane, breast pocket with rolled hem, TearAway label, neutral size label
S - M - L - XL - XXL - 3XL
☎ 100 ☑ 1

4 JN 8005
James & Nicholson 02.8005
Ladies' Organic T-Shirt
120g/m², 100% combed ringspun certified organic cotton, single jersey

Generous cut, flat generous round neckline, cap shoulders, armholes with brim, cuffs with elastane, TearAway label, neutral size label
XS - S - M - L - XL - XXL
☎ 100 ☑ 1



5 JN 8003
James & Nicholson | 02.8003

6 JN 8017
James & Nicholson | 02.8017

6 JN 8017
James & Nicholson 02.8017

5 JN 8003
James & Nicholson 02.8003
Ladies' Organic T-Shirt with Breast Pocket
120g/m², 100% combed ringspun certified organic cotton, single jersey

Lightly tailored fit, generous round neckline, cuffs with elastane, breast pocket with rolled hem, TearAway label, neutral size label
XS - S - M - L - XL - XXL
☎ 100 ☑ 1

6 JN 8017
James & Nicholson 02.8017
Ladies' Organic Vintage Tank Top
130g/m², 100% combed ringspun certified organic cotton, single jersey made of slub yarn

Lightly tailored fit, 2-layer rolled hem, neckline and armholes with narrow cuffs, elaborate spray print technique
XS - S - M - L - XL - XXL
☎ 100 ☑ 1

JAMES & NICHOLSON



1 JN 8008

James & Nicholson 02.8008

Men's Organic T-Shirt

140g/m², 100% combed ringspun certified organic cotton, single jersey

Round neckline, cuffs with elastane, TearAway label

S - M - L - XL - XXL - 3XL

☞ 100 ☐ 1

2 JN 8007

James & Nicholson 02.8007

Ladies' Organic T-Shirt

120g/m², 100% combed ringspun certified organic cotton, single jersey

Lightly tailored fit, generous round neckline, cuffs with elastane, TearAway label

XS - S - M - L - XL - XXL

☞ 100 ☐ 1

3 JN 8008B

James & Nicholson 02.808B

Boys' Organic T-Shirt

140g/m², 100% combed ringspun certified organic cotton, single jersey

Round neckline, cuffs with elastane, TearAway label

XS S M L
98/104 110/116 122/128 134/140
XL XXL
146/152 158/164

☞ 100 ☐ 1

4 JN 8007G

James & Nicholson 02.807G

Girls' Organic T-Shirt

140g/m², 100% combed ringspun certified organic cotton, single jersey

Lightly tailored fit, round neckline, cuffs with elastane, TearAway label

XS S M L
98/104 110/116 122/128 134/140
XL XXL
146/152 158/164

☞ 100 ☐ 1

1 JN 8008 James & Nicholson 02.8008	COMBED		2 JN 8007 James & Nicholson 02.8007	COMBED	
---	--------	--	---	--------	--

white	black	graphite	black heather	grey heather	mid grey	steel grey	ash	natural	stone	khaki	brown	olive	dark green
irish green	fern green	lime green	acid yellow	light yellow	yellow	gold yellow	coral	orange	dark orange	soft pink	pink	raspberry	grenadine
tomato	red	carmine red melange	wine	sky blue	cobalt	royal	light denim melange	dark royal	petrol	navy	turquoise	pacific	mint

3 JN 8008B James & Nicholson 02.808B	COMBED		4 JN 8007G James & Nicholson 02.807G	COMBED	
--	--------	--	--	--------	--

white	black	graphite	irish green	fern green	lime green	acid yellow	yellow	gold yellow	orange	pink	red	wine	sky blue	cobalt	royal	dark royal	navy	turquoise	pacific

T-Shirts JAMES & NICHOLSON
Polos
Sweats
Sports & Outdoor
Tradition
Fleece
Jackets & Vests
Business
Workwear
Baby, Towels & Underwear
Caps & Headwear
Accessories



1 JN 8028
James & Nicholson | 02.8028

COMBED

2 JN 8027
James & Nicholson | 02.8027

COMBED

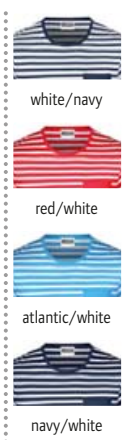

1 JN 8028
James & Nicholson 02.8028
Men's striped T-Shirt
140g/m², 100% combed ringspun certified organic cotton, single jersey
Round neckline, cuffs with elastane, breast pocket, TearAway label
S - M - L - XL - XXL - 3XL
👉 50 📦 1

2 JN 8027
James & Nicholson 02.8027
Ladies' striped T-Shirt
140g/m², 100% combed ringspun certified organic cotton, single jersey
Lightly tailored fit, round neckline, cuffs with elastane, breast pocket, TearAway label
XS - S - M - L - XL - XXL
👉 50 📦 1



3 JN 976
James & Nicholson | 02.0976

4 JN 975
James & Nicholson | 02.0975



3 JN 976
James & Nicholson 02.0976
Men's V-Neck T-Shirt "Gipsy"
140g/m², 100% cotton, single jersey
Tailored fit, neck and sleeves with narrow trimming, elaborate spray print technique, not suitable for embroidery with heat, items bleed when washed - light print can discolor
S - M - L - XL - XXL - 3XL
👉 50 📦 1

4 JN 975
James & Nicholson 02.0975
Ladies' V-Neck T-Shirt "Gipsy"
140g/m², 100% cotton, single jersey
Tailored fit, neck and sleeves with narrow trimming, elaborate spray print technique, not suitable for embroidery with heat, items bleed when washed - light print can discolor
S - M - L - XL - XXL
👉 50 📦 1



5 JN 974
James & Nicholson | 02.0974

6 JN 973
James & Nicholson | 02.0973



5 JN 974
James & Nicholson 02.0974
Men's V-Neck Melange T-Shirt
170g/m², 65% polyester, 35% cotton
High-quality melange single jersey quality
S - M - L - XL - XXL - 3XL
👉 50 📦 1

6 JN 973
James & Nicholson 02.0973
Ladies' V-Neck Melange T-Shirt
170g/m², 65% polyester, 35% cotton
Tailored fit, high-quality melange single jersey quality
S - M - L - XL - XXL
👉 50 📦 1

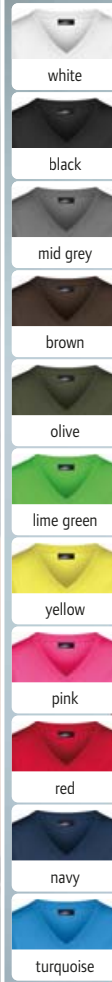
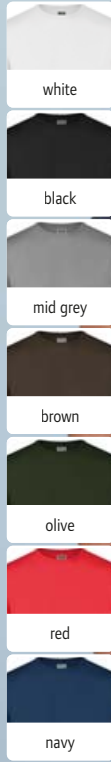

1 JN 55

James & Nicholson 02.0055
Stretch T-Shirt

200g/m², 95% combed ringspun cotton, 5% elastane, single jersey
 Tailored fit, narrow edged round neckline
 S - M - L - XL - XXL
 50 10

2 JN 04

James & Nicholson 02.0004
Ladies' V-Neck T-Shirt

200g/m², 95% combed ringspun cotton, 5% elastane, single jersey
 Tailored fit, deep V-neck
 S - M - L - XL - XXL
 50 10

1 JN 55 James & Nicholson | 02.0055 HEAVY COMBED STRETCH **2 JN 04** James & Nicholson | 02.0004 HEAVY COMBED STRETCH

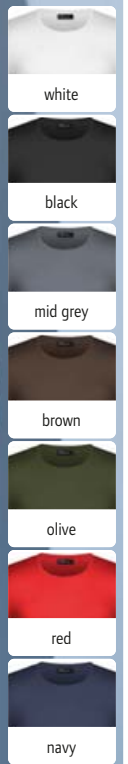
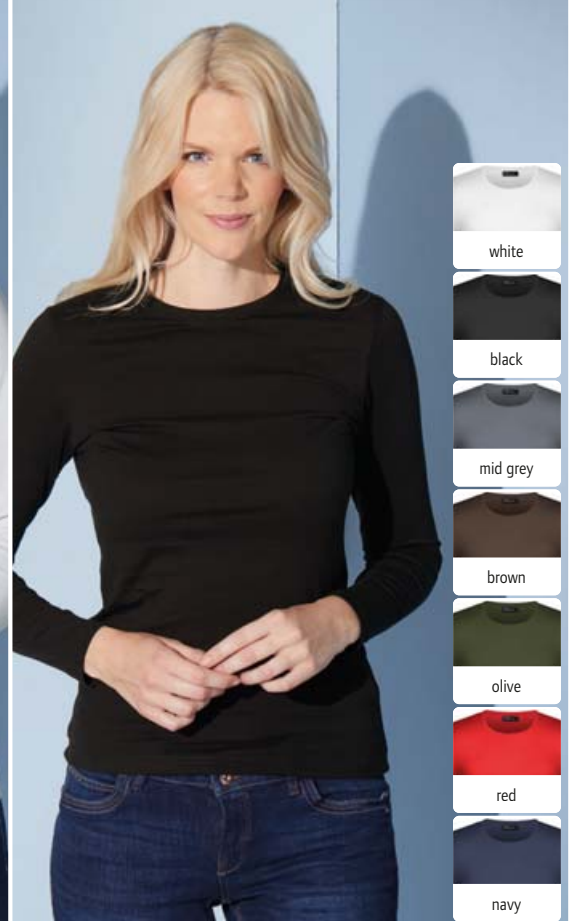
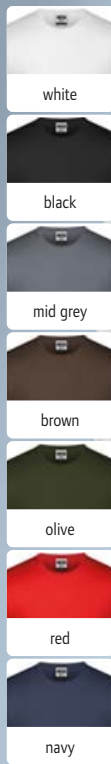

3 JN 56 James & Nicholson | 02.0056 HEAVY COMBED STRETCH **4 JN 54** James & Nicholson | 02.0054 HEAVY COMBED STRETCH

3 JN 56

James & Nicholson 02.0056
Stretch T-Shirt long-sleeve

200g/m², 95% combed ringspun cotton, 5% elastane, single jersey
 Tailored fit, narrow edged round neckline
 S - M - L - XL - XXL
 50 10

4 JN 54

James & Nicholson 02.0054
Ladies' Stretch T-Shirt long-sleeve

200g/m², 95% combed ringspun cotton, 5% elastane, single jersey
 Tailored fit, narrow edged round neckline
 S - M - L - XL - XXL
 50 10



- white
- black
- grey heather

- white
- black
- lime green
- yellow
- magenta
- tomato
- navy
- turquoise

1 JN 183
James & Nicholson | 02.0183

HEAVY COMBED

2 JN 970
James & Nicholson | 02.0970

STRETCH

1 JN 183
James & Nicholson 02.0183
Rollneck Shirt
180g/m², 100% combed ringspun cotton
Turtleneck and cuffs with elastane, halfmoon in neck, double seams at the neckline and armholes
S - M - L - XL - XXL - 3XL
👕 50 📦 5

2 JN 970
James & Nicholson 02.0970
Ladies' Tank Top
160g/m², 95% cotton, 5% elastane, single jersey
Tailored fit, round neckline and armholes with narrow cuffs
S - M - L - XL - XXL
👕 50 📦 1

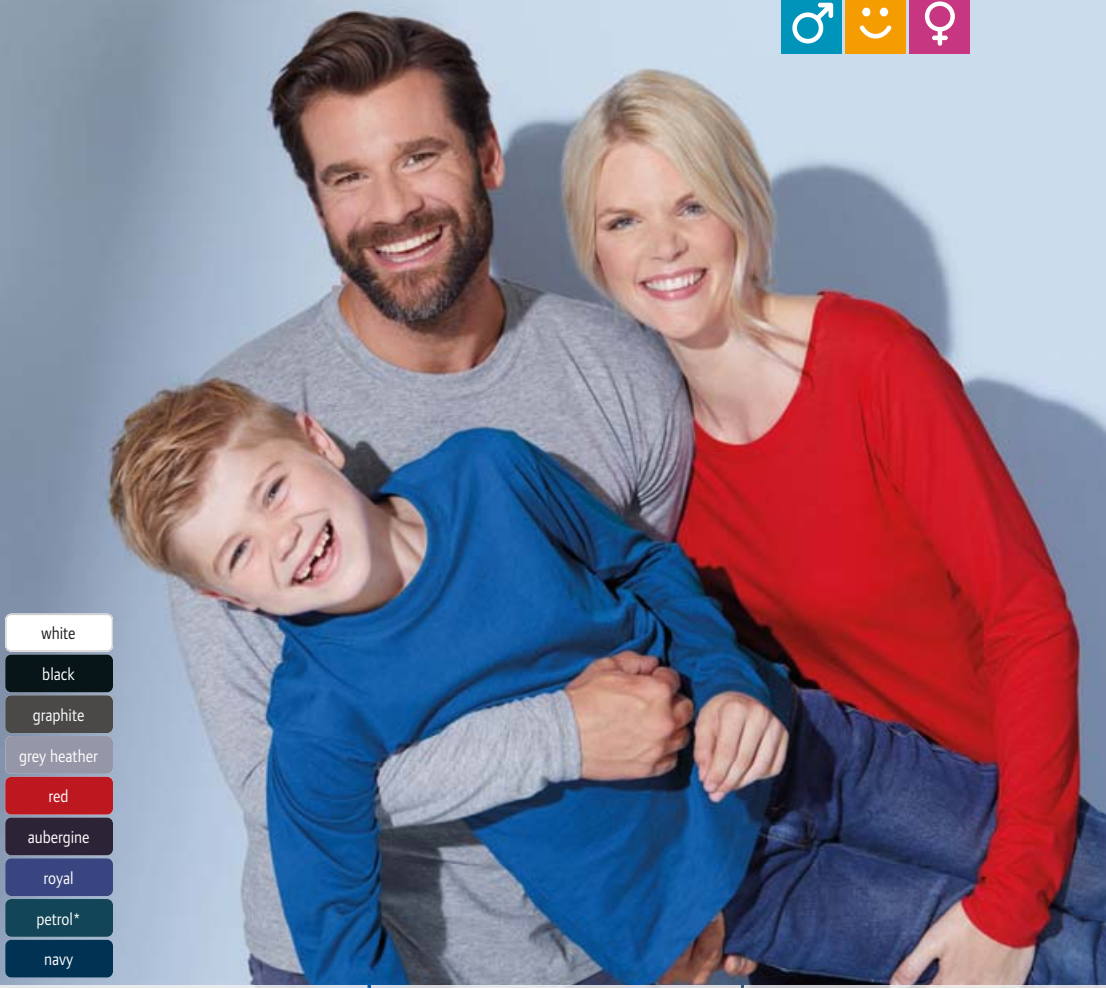

- white
- black
- graphite
- grey heather
- red
- aubergine
- royal
- petrol*
- navy

3 JN 913
James & Nicholson | 02.0913

4 JN 913K
James & Nicholson | 02.913K

5 JN 903
James & Nicholson | 02.0903

3 JN 913
James & Nicholson 02.0913
Men's T-Shirt long-sleeve
150g/m², 100% cotton, single jersey
Straight cut, tubular construction, 1x1 ribbed collar and necktape
S - M - L - XL - XXL - 3XL
👕 50 📦 10

4 JN 913K
James & Nicholson 02.913K
Kids' T-Shirt long-sleeve
150g/m², 100% cotton, single jersey
Round neckline with elastane, double seams on neckline
XS S M L
98/104 110/116 122/128 134/140
XL XXL
146/152 158/164
👕 50 📦 10

5 JN 903
James & Nicholson 02.0903
Ladies' T-Shirt long-sleeve
150g/m², 100% cotton, single jersey
Lightly tailored fit, generous collar with fine knit cuff, necktape, double seams on shoulders, neck and armholes
S - M - L - XL - XXL - 3XL
👕 50 📦 10

* this color is available for 02.0903 (ladies) only

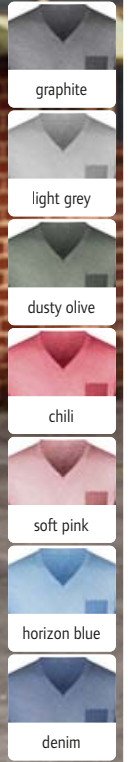
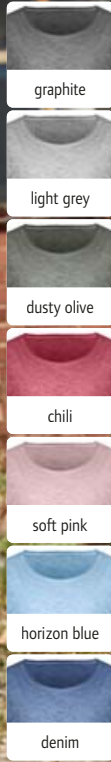

1 JN 8015
James & Nicholson | 02.8015
Ladies' Organic Vintage T-Shirt
130g/m², 100% combed ringspun certified organic cotton, single jersey made of slub yarn
Lightly tailored fit, 2-layer rolled cuffs at the neckline, sleeves and cuffs, elaborate spray print technique
XS - S - M - L - XL - XXL
👉 50 📦 1

2 JN 8016
James & Nicholson | 02.8016
Men's Organic Vintage T-Shirt
150g/m², 100% combed ringspun certified organic cotton, single jersey made of slub yarn
V-neck, cuffs with elastane, breast pocket in contrasting color, elaborate spray print technique
S - M - L - XL - XXL - 3XL
👉 50 📦 1

1 JN 8015
James & Nicholson | 02.8015

2 JN 8016
James & Nicholson | 02.8016



3 JN 926
James & Nicholson | 02.0926

COMBED STRETCH

4 JN 928
James & Nicholson | 02.0928

COMBED STRETCH

5 JN 929
James & Nicholson | 02.0929

COMBED STRETCH



Ladies' Stretch T-Shirt
170g/m², 95% combed ringspun cotton, 5% elastane, single jersey
Generous cut, larger neck opening
S - M - L - XL - XXL
👉 50 📦 10

Ladies' Stretch V-Neck T-Shirt
170g/m², 95% combed ringspun cotton, 5% elastane, single jersey
Generous cut, V-neck
S - M - L - XL - XXL
👉 50 📦 10

Ladies' Stretch V-Neck T-Shirt long-sleeve
170g/m², 95% combed ringspun cotton, 5% elastane, single jersey
Generous cut, V-neck
S - M - L - XL - XXL
👉 50 📦 10



Supima cotton



1 K3000
Kariban | 20.3000

2 K3001
Kariban | 20.3001

1 K3000
Kariban 20.3000
Men's T-Shirt Supima®
160g/m², 100% Supima® cotton
Tailored fit, round neckline with tone-in-tone necktape, decorative stitching on sleeves and cuffs, neutral size label
S - M - L - XL - XXL - 3XL
☞ 50 ☐ 10

2 K3001
Kariban 20.3001
Ladies' T-Shirt Supima®
160g/m², 100% Supima® cotton
Tailored fit, round neckline with tone-in-tone necktape, decorative stitching on sleeves and cuffs, neutral size label
XS - S - M - L - XL - XXL
☞ 50 ☐ 10



washed
Vintage look



3 KV2115
Kariban | 20.2115

4 K361
Kariban | 20.K361

3 KV2115
Kariban 20.2115
Men's Vintage T-Shirt
200g/m², 100% cotton
Necktape, double seams on sleeves and cuffs, special treatment for a "washed out" look - this process results in color variations, neutral size label
XS - S - M - L - XL - XXL - 3XL
☞ 40 ☐ 10

4 K361
Kariban 20.K361
Ladies' Tank Top
160g/m², 95% cotton, 5% elastane
Tailored fit, necktape, slim hem on sleeves and round neck, double seams on hem, stretchy fabric
XS - S - M - L - XL - XXL
☞ 50 ☐ 10



1 K3012

Kariban 20.3012

Men's Stretch T-Shirt

160g/m², 97% cotton, 3% elastane, light grey heather: 87% cotton, 9% viscose, 4% elastane
Tailored fit, round neckline, double seams on sleeves and cuffs
S - M - L - XL - XXL - 3XL
👉 50 📦 10



2 K3013

Kariban 20.3013

Ladies' Stretch T-Shirt

160g/m², 97% cotton, 3% elastane, light grey heather: 87% cotton, 9% viscose, 4% elastane
Tailored fit, round neckline, double seams on sleeves and cuffs
S - M - L - XL - XXL
👉 50 📦 10

1 K3012
Kariban | 20.3012

STRETCH

2 K3013
Kariban | 20.3013

STRETCH



3 K3014

Kariban 20.3014

Men's V-Neck Stretch T-Shirt

160g/m², 97% cotton, 3% elastane, light grey heather: 87% cotton, 9% viscose, 4% elastane
Tailored fit, narrow edged V-neck, double seams on cuffs and hem
S - M - L - XL - XXL - 3XL
👉 50 📦 10

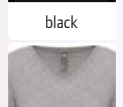

4 K3015

Kariban 20.3015

Ladies' V-Neck Stretch T-Shirt

160g/m², 97% cotton, 3% elastane, light grey heather: 87% cotton, 9% viscose, 4% elastane
Tailored fit, narrow edged V-neck, double seams on cuffs and hem
S - M - L - XL - XXL
👉 50 📦 10

3 K3014
Kariban | 20.3014

STRETCH

4 K3015
Kariban | 20.3015

STRETCH

ENZYME WASHED

KARIBAN
BRANDS
KARIBAN



1 K359
Kariban | 20.K359

2 K383
Kariban | 20.K383

1 K359
Kariban 20.K359
Men's T-Shirt long-sleeve
180g/m², 100% cotton, enzyme washed, single jersey, oxford grey: 90% cotton, 10% viscose
Tailored fit, narrow edged neckline, grey necktape on colors, white necktape on white, double seams
S - M - L - XL - XXL - 3XL - 4XL
☞ 50 ☐ 10

2 K383
Kariban 20.K383
Ladies' T-Shirt long-sleeve
180g/m², 100% cotton, enzyme washed, oxford grey: 90% cotton, 10% viscose
Tailored fit, narrow edged neckline, grey necktape on colors, white necktape on white, double seams
S - M - L - XL - XXL - 3XL
☞ 50 ☐ 10



3 K358
Kariban | 20.K358

4 K382
Kariban | 20.K382

3 K358
Kariban 20.K358
Men's V-Neck T-Shirt long-sleeve
180g/m², 100% cotton, enzyme washed, single jersey, oxford grey: 90% cotton, 10% viscose
Tailored fit, smooth edged V-neck, necktape in contrasting color (grey) on colors shirts and white on white shirts, double seams
S - M - L - XL - XXL - 3XL - 4XL
☞ 50 ☐ 10

4 K382
Kariban 20.K382
Ladies' V-Neck T-Shirt long-sleeve
180g/m², 100% cotton, enzyme washed, oxford grey: 90% cotton, 10% viscose
Tailored fit, narrow edged V-neck, necktape in contrasting color (grey) on colors shirts and white on white shirts, double seams
S - M - L - XL - XXL - 3XL
☞ 50 ☐ 10

-  white
-  black
-  dark grey
-  oxford grey
-  ash heather
-  light sand
-  dark khaki
-  chocolate
-  forest green
-  kelly green
-  lime
-  yellow
-  orange
-  red
-  wine
-  fuchsia
-  purple
-  sky blue
-  light royal blue
-  navy
-  tropical blue



1 K356
Kariban | 20.K356

Men's T-Shirt
180g/m², 100% combed cotton, enzyme washed, single jersey, oxford grey: 90% cotton, 10% viscose
Tailored fit, edged neckline, necktape in contrasting color on colors shirts and white on white shirts, double seams
S - M - L - XL - XXL - 3XL - 4XL
☎ 50 ☐ 10



2 K380
Kariban | 20.K380

Ladies' T-Shirt
180g/m², 100% combed cotton, enzyme washed, oxford grey: 90% cotton, 10% viscose
Tailored fit, narrow edged neckline, necktape in contrasting color on colors shirts and white on white shirts, double seams
S - M - L - XL - XXL - 3XL
☎ 50 ☐ 10



3 K384
Kariban | 20.K384

Ladies' T-Shirt
180g/m², 100% brushed cotton, enzyme washed
Tailored fit, wide boat neck collar, necktape in contrasting color
S - M - L - XL - XXL - 3XL
☎ 50 ☐ 10



4 K357
Kariban | 20.K357



5 K381
Kariban | 20.K381

4 K357
Kariban | 20.K357

Men's V-Neck T-Shirt
180g/m², 100% combed cotton, enzyme washed, single jersey, oxford grey: 90% cotton, 10% viscose
Smooth edged V-neck, necktape in contrasting color on colors shirts and white on white shirts, double seams
S - M - L - XL - XXL - 3XL - 4XL
☎ 50 ☐ 10

5 K381
Kariban | 20.K381

Ladies' V-Neck T-Shirt
180g/m², 100% cotton, enzyme washed, oxford grey: 90% cotton, 10% viscose
Tailored fit, narrow edged deep V-neck, necktape in contrasting color on colors shirts and white on white shirts, double seams
S - M - L - XL - XXL - 3XL
☎ 50 ☐ 10



- KARIBAN
- T-Shirts
- Polos
- Sweats
- Sports & Outdoor
- Tradition
- Fleece
- Jackets & Vests
- Business
- Workwear
- Baby, Towels & Underwear
- Caps & Headwear
- Accessories



Piqué



1 K374
Kariban | 20.K374

2 K394
Kariban | 20.K394

1 K374
Kariban 20.K374
Men's Piqué V-Neck T-Shirt
170g/m², 100% combed cotton piqué, oxford grey: 90% cotton, 10% viscose
Necktape and side slits in contrasting color, double seams on hem, rib knit collar and cuffs with contrasting stripes
S - M - L - XL - XXL - 3XL
☎ 50 ☑ 10

2 K394
Kariban 20.K394
Ladies' Piqué V-Neck T-Shirt
170g/m², 100% combed cotton piqué, oxford grey: 90% cotton, 10% viscose
Necktape and side slits in contrasting color, double seams on hem, rib knit collar and cuffs with contrasting stripes
XS - S - M - L - XL - XXL
☎ 50 ☑ 10



3 K330
Kariban | 20.K330

4 K340
Kariban | 20.K340

3 K330
Kariban 20.K330
Baseball T-Shirt
165g/m², 100% cotton
Collar with Lycra®, necktape, raglan sleeves in contrasting color, double stitching on sleeves, neck and hem, side slits
S - M - L - XL - XXL - 3XL
☎ 50 ☑ 10

4 K340
Kariban 20.K340
2-colored T-Shirt "Tiger"
165g/m², 100% cotton
Round neckline and cuffs, double seams on sleeves and hem, contrasting side stripes
S - M - L - XL - XXL - 3XL
☎ 100 ☑ 10



mantis



1 M109S

Mantis 70.109S

Men's striped T-Shirt

150g/m², 100% combed ringspun certified organic cotton, organic cotton or in conversion to organic (IC 2), single jersey

Narrow round neckline in rib knit, reinforced necktape, double stitching on sleeves and hem, yarn dyed stripes, neutral size label, 40° washable

S - M - L - XL

👉50 📦5



black/white



black/red



classic blue/white



navy/white

2 M110S

Mantis 70.110S

Ladies' striped T-Shirt

150g/m², 100% combed ringspun certified organic cotton, organic cotton or in conversion to organic (IC 2), single jersey

Narrow round neckline in rib knit, reinforced necktape, cap sleeves, double stitching on sleeves and hem, yarn dyed stripes, neutral size label, 40° washable

S - M - L - XL

👉50 📦5

1 M109S
Mantis | 70.109S

COMBED

NEUTRAL LABEL



2 M110S
Mantis | 70.110S

COMBED

NEUTRAL LABEL



3 M02

Mantis 70.0002

Ladies' Organic T-Shirt

160g/m², 100% certified organic cotton, organic cotton or in conversion to organic (IC 2), single jersey

Rib knit crew neck, straight hem, double quilted seam on the hem, care label made from organic cotton, TearAway label, 40° washable

XS - S - M - L - XL - XXL

👉100 📦10



4 M01

Mantis 70.0001

Men's Organic T-Shirt

160g/m², 100% certified organic cotton, organic cotton or in conversion to organic (IC 2), single jersey

Rib knit crew neck, straight hem, double quilted seam on the hem, care label made from organic cotton, TearAway label, 40° washable

XS - S - M - L - XL - XXL - 3XL

👉100 📦10

3 M02
Mantis | 70.0002

4 M01
Mantis | 70.0001

mantis



BIO ORGANIC

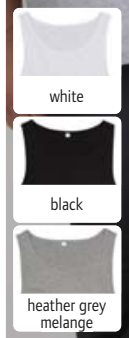

1 M133
Mantis | 70.0133



BIO ORGANIC

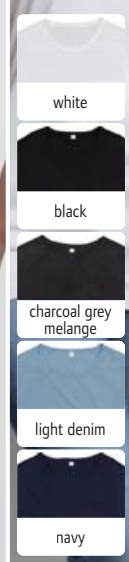

2 M130
Mantis | 70.0130

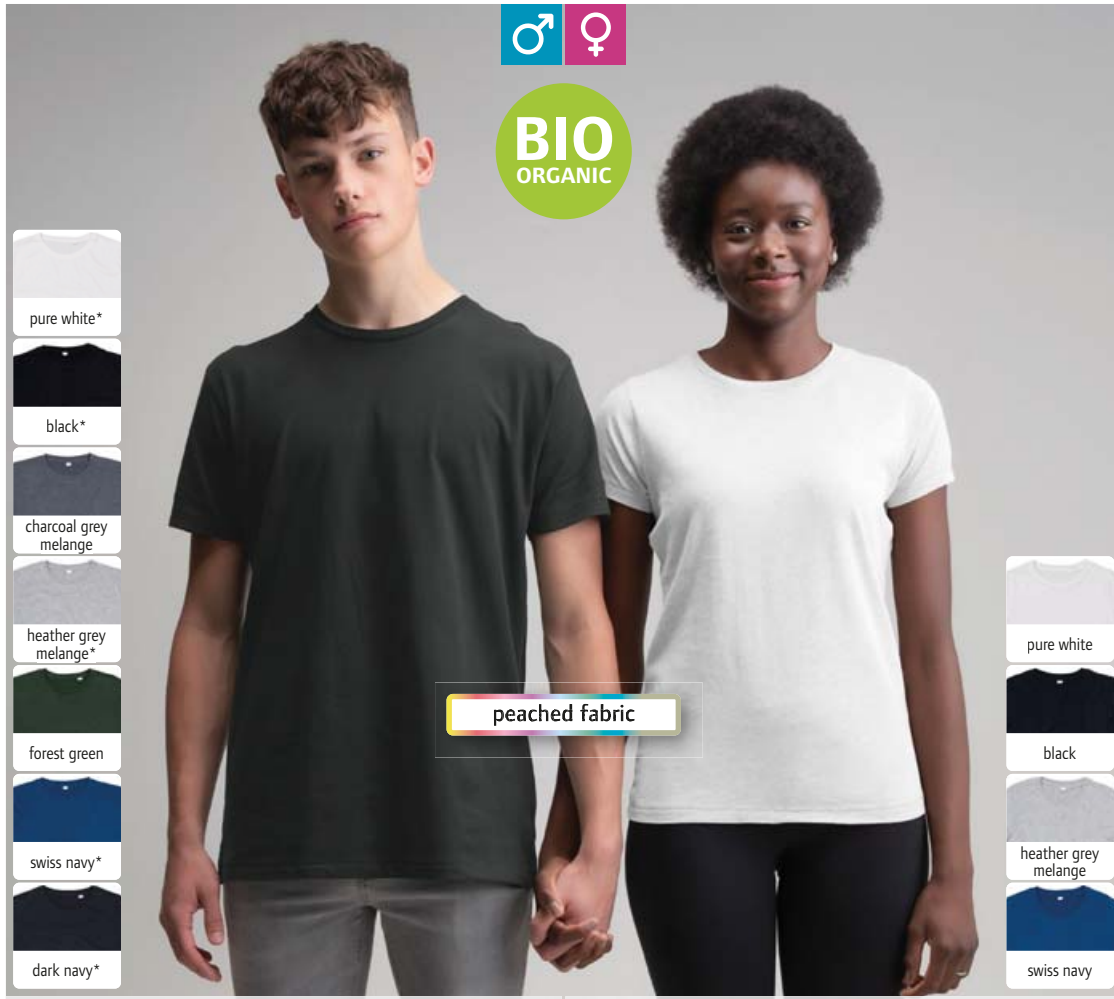

BIO ORGANIC

peached fabric



3 M68
Mantis | 70.0068

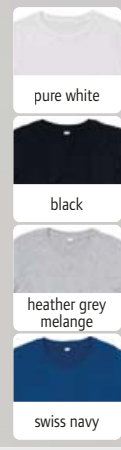

4 M69
Mantis | 70.0069

1 M133
Mantis 70.0133

Tanktop "One"
150g/m², 100% combed ringspun certified organic cotton, organic cotton or in conversion to organic (IC 2), heather grey melange: 85% certified organic cotton, 15% viscose, single jersey
Casual cut, narrow binding on neck and armholes, high closed back, TearAway label, 40° washable
XS - S - M - L - XL
☞ 50 ☐ 5

2 M130
Mantis 70.0130

T-Shirt "One"
150g/m², 100% combed ring-spun certified organic cotton, charcoal: 60% certified organic cotton, 40% polyester, single jersey
Unisex, round neckline, raglan sleeves, straight hem, TearAway label, 40° washable
XS - S - M - L - XL - XXL
☞ 50 ☐ 5

3 M68
Mantis 70.0068

Men's T-Shirt "Superstar"
150g/m², 100% certified organic cotton, single jersey, charcoal: 60% certified organic cotton, 40% polyester, heather: 90% certified organic cotton, 10% viscose, organic cotton or in conversion to organic (IC 2), peach finish
Narrow neckline in 1x1 rib knit, straight hem, decorative stitching on sleeves and cuffs, TearAway label, 40° washable
S - M - L - XL - XXL*
* only in these colors
☞ 50 ☐ 5

4 M69
Mantis 70.0069

Ladies' T-Shirt "Superstar"
150g/m², 100% certified organic cotton, heather: 90% certified organic cotton, 10% viscose, single jersey, peach finish
Narrow neckline in 1x1 rib knit, straight hem, TearAway label, 40° washable
S - M - L - XL
☞ 50 ☐ 5

mantis

1 M193

Mantis 70.0193

Ladies' T-Shirt "The Boyfriend"

150g/m², 100% combed ring-spun certified organic cotton, heather grey: 85% certified organic cotton, 15% viscose, single jersey

Casual cut, rolled sleeves, low set sleeves, straight hem, TearAway label, 40° washable

S - M - L - XL

👕 50 📦 10

2 M99

Mantis 70.0099

T-Shirt Dress

150g/m², 100% certified organic cotton, organic cotton or in conversion to organic (IC 2), single jersey

Straight casual fit, wide neckline, cap sleeves without shoulder seam, rounded hem, TearAway label, above knee length, 40° washable

S - M - L - XL

👕 50 📦 5

3 M91

Mantis 70.0091

Ladies' T-Shirt "Loose Fit"

125g/m², 100% combed ringspun certified organic cotton, organic cotton or in conversion to organic (IC 2), heather grey: 85% certified organic cotton, 15% viscose, charcoal: 60% certified organic cotton, 40% polyester, tomato: 100% certified organic cotton, natural melange: 80% certified organic cotton, 20% polyester, single jersey

Casual cut, wide round neckline, cap sleeves without shoulder seam, rounded hem, TearAway label, 40° washable

XS* - S - M - L - XL

* only in these colors

👕 50 📦 5

4 M147

Mantis 70.0147

Ladies' V-Neck T-Shirt "Loosefit"

125g/m², 100% certified organic cotton, organic cotton or in conversion to organic (IC 2), heather grey: 85% certified organic cotton, 15% viscose, single jersey

Casual cut, wide and deep v-neck, curved hem, narrow neckline, TearAway label, 40° washable

S - M - L - XL

👕 50 📦 10

5 M92

Mantis 70.0092

Ladies' Tank Top

125g/m², 100% combed ringspun certified organic cotton, organic cotton or in conversion to organic (IC 2), charcoal: 60% combed ringspun cotton, 40% polyester, natural melange: 80% combed ringspun certified organic cotton, 20% polyester, single jersey

Wide casual fit, narrow binding on neckline and armholes, rounded hem, TearAway label, 40° washable

XS* - S - M - L - XL

* only in these colors

👕 50 📦 5

6 M96

Mantis 70.0096

Ladies' Crop Top

120g/m², 100% combed ringspun certified organic cotton, organic cotton or in conversion to organic (IC 2), single jersey

Short casual fit, 1x1 round neckline, cap sleeves with turned-up cuffs, TearAway label, 40° washable

XS - S - M - L

👕 50 📦 5



1 M193
Mantis | 70.0193

COMBED

2 M99
Mantis | 70.0099

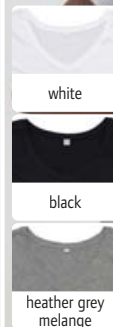

3 M91
Mantis | 70.0091

COMBED

4 M147
Mantis | 70.0147

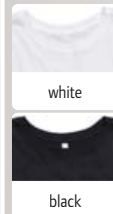
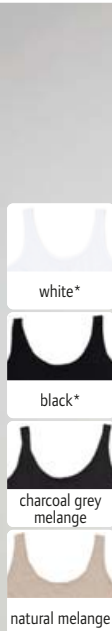

5 M92
Mantis | 70.0092

COMBED

6 M96
Mantis | 70.0096

COMBED

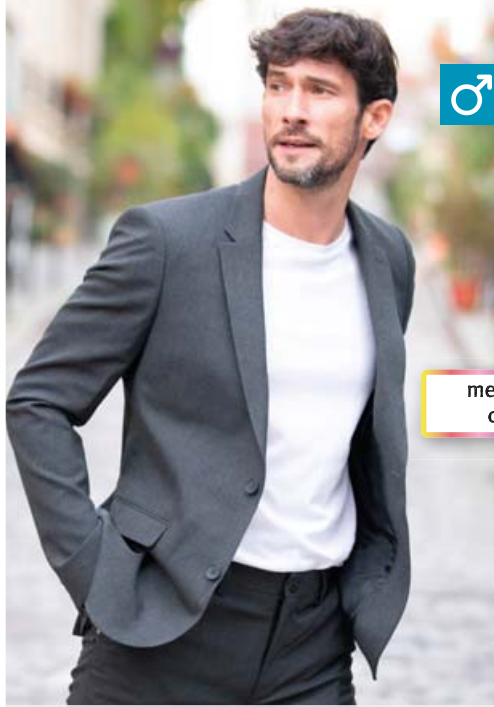

mercerized cotton

1 Lucas Men
NEOBLU | 24.3184

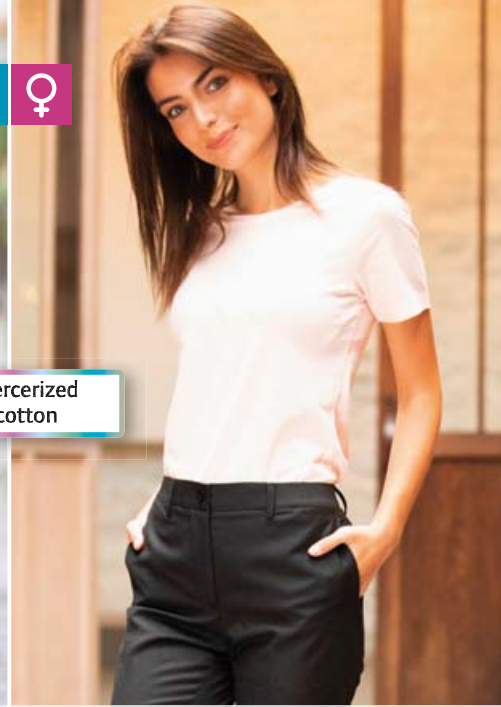

2 Lucas Women
NEOBLU | 24.3185

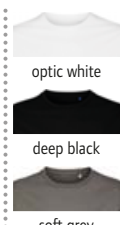

1 Lucas Men
NEOBLU 24.3184
Men's T-Shirt

145g/m², 100% mercerized cotton, single jersey
Rib knit crew neck, necktape, thermally glued cuffs and hem
S - M - L - XL - XXL - 3XL - 4XL
👉 20 📦 1



2 Lucas Women
NEOBLU 24.3185
Ladies' T-Shirt

145g/m², 100% mercerized cotton, single jersey
Rib knit crew neck, necktape, thermally glued cuffs and hem
S - M - L - XL - XXL - 3XL
👉 20 📦 1



BIO ORGANIC

3 Leonard Men
NEOBLU | 24.3570



4 Leonard Women
NEOBLU | 24.3571



3 Leonard Men
NEOBLU 24.3570
Men's T-Shirt

120g/m², 100% organic cotton
Rib knit crew neck, necktape, thermally glued cuffs and hem, carbon finish
S - M - L - XL - XXL - 3XL - 4XL
👉 20 📦 1



4 Leonard Women
NEOBLU 24.3571
Ladies' T-Shirt

120g/m², 100% organic cotton
Rib knit crew neck, necktape, thermally glued cuffs and hem, carbon finish
S - M - L - XL - XXL - 3XL
👉 20 📦 1



Interlock

5 Louis Men
NEOBLU | 24.3186



6 Louis Women
NEOBLU | 24.3187



5 Louis Men
NEOBLU 24.3186
Men's Hooded T-Shirt long-sleeve

240g/m², 96.5% cotton, 3.5% elastane, interlock
Hood, long sleeves
S - M - L - XL - XXL - 3XL - 4XL
👉 20 📦 1

6 Louis Women
NEOBLU 24.3187
Ladies' Hooded T-Shirt long-sleeve

240g/m², 96.5% cotton, 3.5% elastane, interlock
Hood, long sleeves
S - M - L - XL - XXL - 3XL
👉 20 📦 1

NEO
BLU
PEOPLE IN MOTION



Neutral
Certified Responsibility™



1 Loris

NEOBLU 24.3775

Unisex T-Shirt

180g/m², 100% combed organic cotton

Round neckline, rib knit on the sleeves, TearAway label

XS - S - M - L - XL - XXL - 3XL - 4XL

👕 20 📦 1

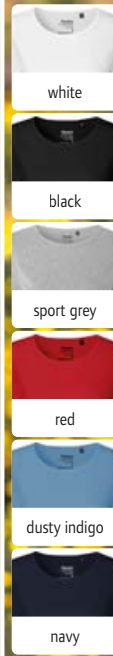
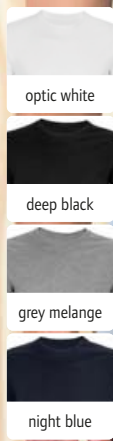

2 081004

Neutral 77.8104

Ladies' T-Shirt

155g/m², 100% combed ringspun certified organic cotton, fair trade, single jersey

Wide round neckline, necktape, elbow-length sleeves, rounded hem

XS - S - M - L - XL - XXL

👕 100 📦 10

1 Loris NEOBLU | 24.3775 HEAVY COMBED NEW 2 081004 Neutral | 77.8104 COMBED NEW

Neutral
Certified Responsibility™

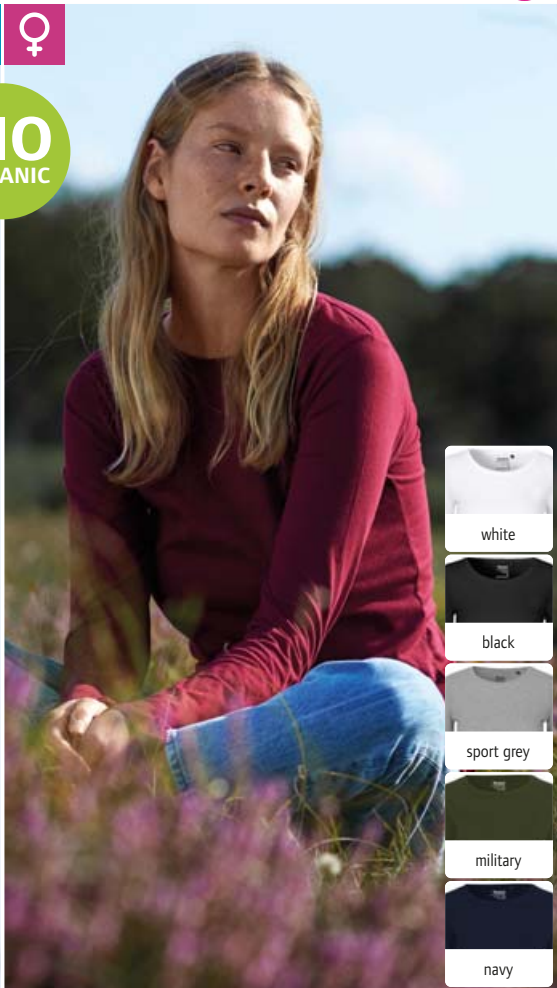

3 061050

Neutral 77.6150

Men's T-Shirt long-sleeve

155g/m², 100% combed ringspun certified organic cotton, fair trade, single jersey

Lightly tailored fit, double layer round neckline, necktape

XS* - S - M - L - XL - XXL - 3XL

* only in these colors

👕 100 📦 10

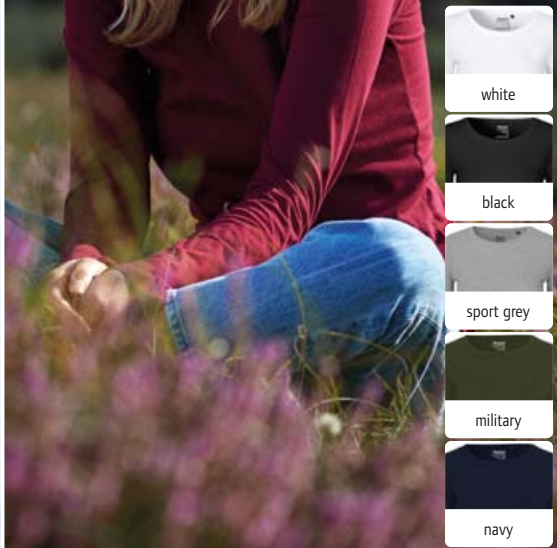

4 081050

Neutral 77.8150

Ladies' T-Shirt long-sleeve

155g/m², 100% combed ringspun certified organic cotton, fair trade, single jersey

Lightly tailored fit, double layer round neckline, necktape

XS - S - M - L - XL - XXL

👕 100 📦 10

3 061050 Neutral | 77.6150 COMBED NEW 4 081050 Neutral | 77.8150 COMBED NEW

Neutral
Certified Responsibility™



BIO
ORGANIC

1 060002
Neutral | 77.6002

COMBED

2 030001
Neutral | 77.3001

COMBED



1 060002
Neutral 77.6002
Unisex Organic T-Shirt
155g/m², 100% combed ringspun certified organic cotton, fair trade, single jersey
Straight cut, ribbed neck with elastane, necktape
XS - S - M - L - XL - XXL - 3XL - 4XL* - 5XL*
* only in these colors
☞ 100 ☐ 10

2 030001
Neutral 77.3001
Kids' Organic T-Shirt
155g/m², 100% combed ringspun certified organic cotton, fair trade, single jersey
Round neckline, necktape
92/98 - 104/110 - 116/122 - 128/134 - 140/146 - 152/158
☞ 200 ☐ 10



BIO
ORGANIC

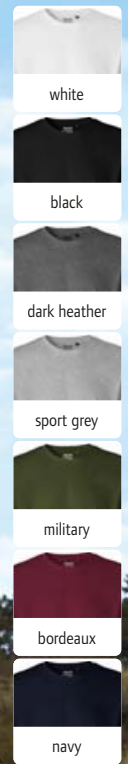

3 080012
Neutral | 77.8012

COMBED

4 060012
Neutral | 77.6012

COMBED

3 080012
Neutral 77.8012
Ladies' Organic Roll Sleeve T-Shirt
155g/m², 100% combed ringspun certified organic cotton, fair trade, single jersey
Lightly tailored fit, wide round neckline, necktape, rounded hem, cuffs with brim, longer cut back
XS - S - M - L - XL - XXL
☞ 100 ☐ 10

4 060012
Neutral 77.6012
Men's Organic Roll Sleeve T-Shirt
155g/m², 100% combed ringspun certified organic cotton, fair trade, single jersey
Lightly tailored fit, ribbed neck with elastane, necktape, cuffs with brim
S - M - L - XL - XXL - 3XL
☞ 100 ☐ 10

Neutral
Certified Responsibility™



1 081001

Neutral 77.8101

Ladies' Organic T-Shirt

155g/m², 100% combed ringspun certified organic cotton, fair trade, single jersey

Tailored fit, ribbed neck with elastane, necktape

XS - S - M - L - XL - XXL

☞ 100 ☐ 10

2 061001

Neutral 77.6101

Men's Organic T-Shirt

155g/m², 100% combed ringspun certified organic cotton, fair trade, single jersey

Tailored fit, ribbed neck with elastane, necktape

S - M - L - XL - XXL - 3XL - 4XL* - 5XL*

* only in these colors

☞ 100 ☐ 10

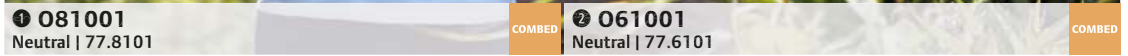

3 060001

Neutral 77.6001

Men's Heavy Organic T-Shirt

185g/m², 100% combed ringspun certified organic cotton, fair trade, single jersey

Classic cut, ribbed neck with elastane, necktape

S - M - L - XL - XXL - 3XL

☞ 100 ☐ 10

4 080001

Neutral 77.8001

Ladies' Heavy Organic T-Shirt

185g/m², 100% combed ringspun certified organic cotton, fair trade, single jersey

Lightly tailored fit, ribbed neck with elastane, necktape

XS - S - M - L - XL - XXL

☞ 100 ☐ 10



NEUTRAL
T-Shirts
Polos
Sweats
Sports & Outdoor
Tradition
Fleece
Jackets & Vests
Business
Workwear
Baby, Towels & Underwear
Caps & Headwear
Accessories



- white
- heather grey
- berry
- azure blue
- french navy
- black



1 1465
Promodoro | 40.1465

COMBED NEUTRAL LABEL



- white
- heather grey
- berry
- azure blue
- french navy
- black

2 1565
Promodoro | 40.1565

COMBED NEUTRAL LABEL

1 1465
Promodoro 40.1465
Men's T-Shirt long-sleeve - X.O
140g/m², 100% combed ringspun cotton, single jersey
Slim fit, self fabric collar, neutral size label
XS - S - M - L - XL - XXL - 3XL
☎ 100 ☑ 10

2 1565
Promodoro 40.1565
Ladies' T-Shirt long-sleeve - X.O
140g/m², 100% combed ringspun cotton, single jersey
Slim fit, self fabric collar, neutral size label
XS - S - M - L - XL - XXL - 3XL
☎ 100 ☑ 10

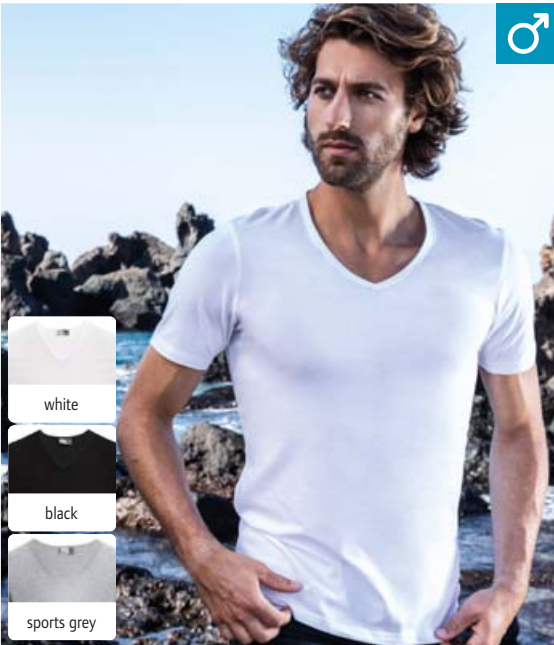

- white
- black
- sports grey

3 3082
Promodoro | 40.3082

HEAVY COMBED STRETCH

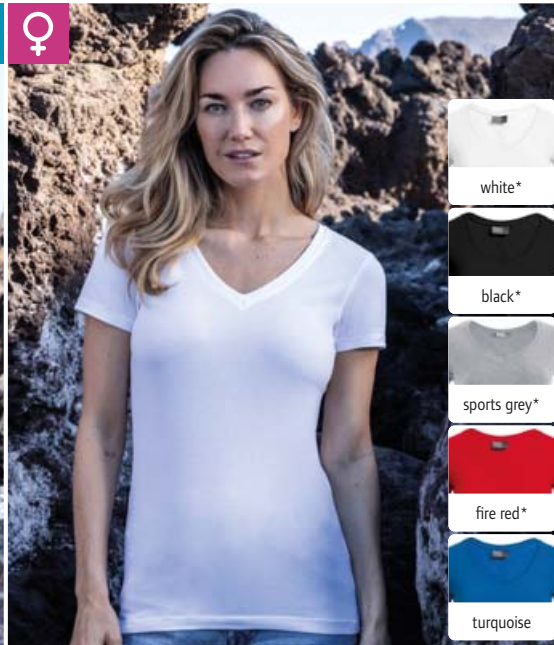

- white*
- black*
- sports grey*
- fire red*
- turquoise

4 3086
Promodoro | 40.3086

HEAVY COMBED STRETCH

3 3082
Promodoro 40.3082
Men's Slim Fit V-Neck T-Shirt
180g/m², 95% combed ringspun cotton, 5% elastane, single jersey, sports grey: 85% cotton, 15% viscose
Tailored fit, V-neck in rib knit with elastane, necktape
S - M - L - XL - XXL - 3XL - 4XL - 5XL
☎ 100 ☑ 5

4 3086
Promodoro 40.3086
Ladies' Slim Fit V-Neck T-Shirt
180g/m², 95% combed ringspun cotton, 5% elastane, single jersey, sports grey: 85% cotton, 15% viscose
Tailored fit, V-neck in rib knit with elastane, necktape
XS - S - M - L - XL - XXL* - 3XL*
* only in these colors
☎ 100 ☑ 5



- white
- black
- steel grey
- wild lime
- gold
- fire red
- royal
- navy

5 1050
Promodoro | 40.1050

COMBED 60°



- white
- black
- steel grey
- bright rose
- cherry berry
- navy

6 1051
Promodoro | 40.1051

HEAVY COMBED STRETCH NEUTRAL LABEL

5 1050
Promodoro 40.1050
Men's Athletic T-Shirt
150g/m², 100% combed ringspun cotton
Tailored fit, tubular construction, 60° washable, suitable for tumble drying
S - M - L - XL - XXL - 3XL - 4XL - 5XL
☎ 100 ☑ 10

6 1051
Promodoro 40.1051
Ladies' Tank Top
180g/m², 95% combed ringspun cotton, 5% elastane, single jersey
Tailored longer fit, edged neckline, neutral size label
XS - S - M - L - XL - XXL - 3XL
☎ 100 ☑ 10

1 1400
Promodoro 40.1400

Men's X.O T-Shirt

140g/m², 100% combed ringspun cotton, single jersey, heather grey: 62% cotton, 33% polyester, 5% viscose, heather black/heather navy: 52% cotton, 48% polyester
Slim fit, self fabric collar, neutral size label

XS - S - M - L - XL - XXL - 3XL

☎100 ☑10



white



black



heather black



steel grey



heather grey



olive

2 1505
Promodoro 40.1505

Ladies' X.O T-Shirt

140g/m², 100% combed ringspun cotton, single jersey, heather grey: 62% cotton, 33% polyester, 5% viscose, heather black/heather navy: 52% cotton, 48% polyester
Slim fit, self fabric collar, neutral size label

XS - S - M - L - XL - XXL - 3XL

☎100 ☑10

3 1425
Promodoro 40.1425

Men's X.O V-Neck T-Shirt

140g/m², 100% combed ringspun cotton, single jersey, heather grey: 62% cotton, 33% polyester, 5% viscose, heather black/heather navy: 52% cotton, 48% polyester
Slim fit, self fabric collar, neutral size label

XS - S - M - L - XL - XXL - 3XL

☎100 ☑10



berry



bright rose



azure blue



petrol



heather navy



french navy

4 1525
Promodoro 40.1525

Ladies' X.O V-Neck T-Shirt

140g/m², 100% combed ringspun cotton, single jersey, heather grey: 62% cotton, 33% polyester, 5% viscose, heather black/heather navy: 52% cotton, 48% polyester
Slim fit, self fabric collar, neutral size label

XS - S - M - L - XL - XXL - 3XL

☎100 ☑10

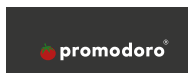

5 1460
Promodoro 40.1460

Men's V-Neck T-Shirt long-sleeve - X.O

140g/m², 100% combed ringspun cotton, single jersey
Slim fit, self fabric collar, neutral size label

XS - S - M - L - XL - XXL - 3XL

☎100 ☑10



white



steel grey



bright rose



heather navy



petrol

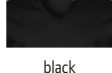

black

6 1560
Promodoro 40.1560

Ladies' V-Neck T-Shirt long-sleeve - X.O

140g/m², 100% combed ringspun cotton, single jersey
Slim fit, self fabric collar, neutral size label

XS - S - M - L - XL - XXL - 3XL

☎100 ☑10



1 1400
Promodoro | 40.1400

COMBED

NEUTRAL LABEL

2 1505
Promodoro | 40.1505

COMBED

NEUTRAL LABEL



3 1425
Promodoro | 40.1425

COMBED

NEUTRAL LABEL

4 1525
Promodoro | 40.1525

COMBED

NEUTRAL LABEL



5 1460
Promodoro | 40.1460

COMBED

NEUTRAL LABEL

6 1560
Promodoro | 40.1560

COMBED

NEUTRAL LABEL

PROMODORO
T-Shirts
Polos
Sweats
Sports & Outdoor
Tradition
Fleece
Jackets & Vests
Business
Workwear
Baby, Towels & Underwear
Caps & Headwear
Accessories



1 3099
Promodoro | 40.3099

HEAVY COMBED



- white
- steel grey
- ash
- forest
- wild lime
- fire red
- baby blue
- navy
- black
- new light grey
- khaki
- kelly green
- gold
- cherry berry
- alaskan blue
- turquoise
- graphite
- sports grey
- brown
- jade
- orange
- burgundy
- royal

Men's Premium T-Shirt

180g/m², 100% combed ringspun cotton, single jersey
Casual cut, tubular construction, necktape, reinforced shoulder and double seams, 60° washable, suitable for tumble drying
XS - S - M - L - XL - XXL - 3XL - 4XL - 5XL
☎100 ☑10



2 3005
Promodoro | 40.3005

HEAVY COMBED



- white
- kelly green
- orange
- baby blue
- black
- wild lime
- fire red
- royal
- sports grey
- gold
- chalk pink
- navy

Ladies' Premium T-Shirt

180g/m², 100% combed ringspun cotton, single jersey
Lightly tailored fit, necktape, rib knit on hem with elastane, reinforced shoulder seams, 60° washable, suitable for tumble drying
XS - S - M - L - XL - XXL - 3XL
☎100 ☑10



3 399
Promodoro | 40.0399

HEAVY COMBED



- white
- kelly green
- orange
- baby blue
- black
- wild lime
- fire red
- royal
- sports grey
- gold
- chalk pink
- navy

Kids' Premium T-Shirt

180g/m², 100% combed ringspun cotton, single jersey, sports grey: 85% cotton, 15% viscose
Necktape, rib knit on hem with elastane, 60° washable, suitable for tumble drying
92 - 98 - 104 - 116 - 128 - 140 - 152 - 164
☎100 ☑10



4 1090
Promodoro | 40.1090

- white
- black
- orange
- fire red
- navy

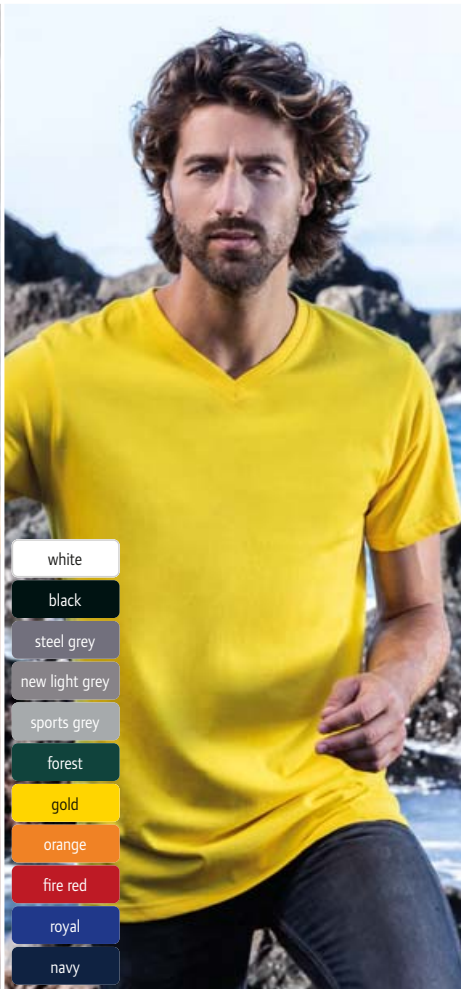

5 3025
Promodoro | 40.3025

- white
- black
- steel grey
- new light grey
- sports grey
- forest
- gold
- orange
- fire red
- royal
- navy



4 1090
Promodoro 40.1090

Men's Basic T-Shirt

150g/m², 100% combed ringspun cotton, single jersey
Casual cut, tubular construction, necktape, ribbed cuffs on collar with elastane
S - M - L - XL - XXL
☎100 ☑10

5 3025
Promodoro 40.3025

Men's Premium V-Neck T-Shirt

180g/m², 100% combed ringspun cotton, single jersey, sports grey: 85% cotton, 15% viscose
Tubular construction, necktape, narrow ribbed cuffs with elastane, reinforced shoulder seams, 60° washable, suitable for tumble drying
S - M - L - XL - XXL - 3XL - 4XL - 5XL
☎100 ☑10



BIO
ORGANIC



pre-treated for digital printing

- white
- deep black
- grey melange
- french navy

1 Tempo 145 Men
RTP Apparel | 25.3524

Men's Digital Print Organic T-Shirt 10 Pack
145g/m², 100% certified organic cotton, enzyme washed
Pre-treated t-shirt for digital printing, lightly tailored fit, tubular construction, rib knit crew neck, necktape, print area: 38 x 52 cm for size L, neutral size label, available in packs only, returns are only possible in the original polybag, important information on storage and handling: stable temperature lower than 30°, humidity should be lower than 65%, dust-free environment, careful handling (no rubbing, no stretching), no direct light or sunlight, unpacking from the polybag is recommended only before the printing process, storage of the unused items in a polybag, to avoid excessive moisture, the shirt can be pre-pressed for 3-5 seconds 30 minutes before printing, the colour brilliance is better, the drier the shirt is
S - M - L - XL - XXL - 3XL
👉 5 📦 1

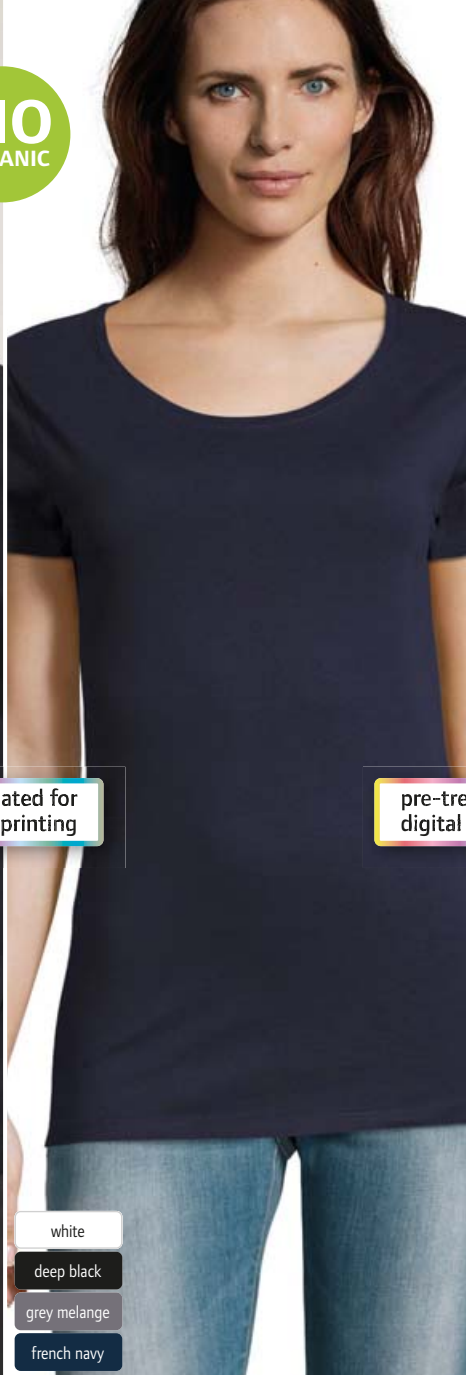

pre-treated for digital printing

- white
- deep black
- grey melange
- french navy

2 Tempo 145 Women
RTP Apparel | 25.0255

Ladies' Digital Print Organic T-Shirt 10 Pack
145g/m², 100% certified organic cotton, enzyme washed
Pre-treated t-shirt for digital printing, tailored fit, rib knit crew neck, necktape, print area: 44 x 29 cm for size M, neutral size label, available in packs only, returns are only possible in the original polybag, important information on storage and handling: stable temperature lower than 30°, humidity should be lower than 65%, dust-free environment, careful handling (no rubbing, no stretching), no direct light or sunlight, unpacking from the polybag is recommended only before the printing process, storage of the unused items in a polybag, to avoid excessive moisture, the shirt can be pre-pressed for 3-5 seconds 30 minutes before printing, the colour brilliance is better, the drier the shirt is
XS - S - M - L - XL - XXL
👉 5 📦 1

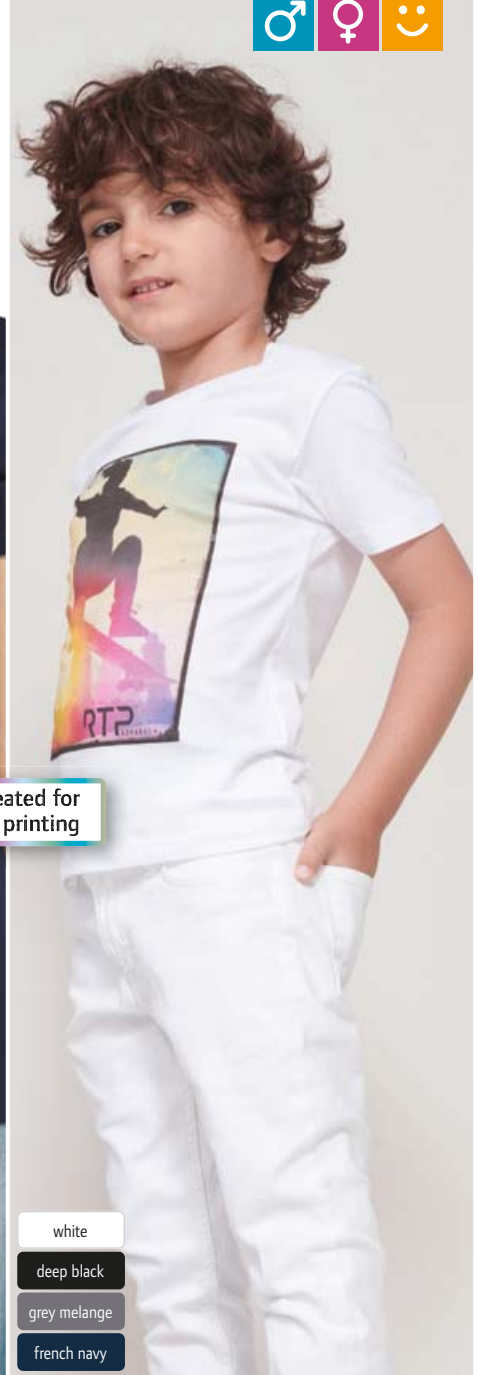

- white
- deep black
- grey melange
- french navy

3 Tempo 145 Kids
RTP Apparel | 25.3256

Kids' Digital Print Organic T-Shirt 10 Pack
145g/m², 100% certified organic cotton, enzyme washed
Pre-treated t-shirt for digital printing, lightly tailored fit, rib knit crew neck, necktape, print area: 25 x 21 cm for size 6Y, neutral size label, available in packs only, returns are only possible in the original polybag, important information on storage and handling: stable temperature lower than 30°, humidity should be lower than 65%, dust-free environment, careful handling (no rubbing, no stretching), no direct light or sunlight, unpacking from the polybag is recommended only before the printing process, storage of the unused items in a polybag, to avoid excessive moisture, the shirt can be pre-pressed for 3-5 seconds 30 minutes before printing, the colour brilliance is better, the drier the shirt is
4Y 6Y 8Y 10Y 12Y
98/104 110/116 122/128 134/140 146/152
👉 5 📦 1

4 Tempo 185 Men
RTP Apparel | 25.3270

Heavy Men's Digital Print Organic T-Shirt 10 Pack
185g/m², 100% certified organic cotton, enzyme washed
S - M - L - XL - XXL - 3XL
👉 5 📦 1

5 Tempo 185 Women
RTP Apparel | 25.3257

Heavy Ladies' Digital Print Org. T-Shirt 10 Pack
185g/m², 100% certified organic cotton, enzyme washed
XS - S - M - L - XL - XXL
👉 5 📦 1





1 165M
Russell | 10.165M



2 165F
Russell | 10.165F



3 165B
Russell | 10.165B



* this color is not available for 10.165B (kids)

Men's "HD" T-Shirt

160g/m², 65% polyester, 35% combed ringspun cotton, single jersey

Tailored longer cut, continuous neck and shoulder tape, suitable for sublimation, removable adhesive neck label

XS - S - M - L - XL - XXL - 3XL

☎36 ☑6

Ladies' "HD" T-Shirt

160g/m², 65% polyester, 35% combed ringspun cotton, single jersey

Tailored longer cut, continuous neck and shoulder tape, suitable for sublimation, removable adhesive neck label

XS - S - M - L - XL - XXL

☎36 ☑6

Kids' "HD" T-Shirt

160g/m², 65% polyester, 35% combed ringspun cotton, single jersey

Tailored fit, narrow neckline in 1x1 rib knit, continuous neck and shoulder tape, suitable for sublimation, removable adhesive neck label

116 - 128 - 140 - 152 - 164

☎36 ☑6



4 155M
Russell | 10.155M



5 155F
Russell | 10.155F



6 155B
Russell | 10.155B



Men's Slim T-Shirt

145g/m², 100% ringspun cotton

Tailored longer cut, tubular construction, necktape

S - M - L - XL - XXL

☎100 ☑10

Ladies' Slim T-Shirt

145g/m², 100% ringspun cotton

Tailored longer fit, necktape

XS - S - M - L - XL

☎100 ☑10

Kids' T-Shirt

145g/m², 100% ringspun cotton

Slim longer fit, necktape

90 - 104 - 116 - 128 - 140 - 152 - 164

☎100 ☑10



1 108M
Russell | 10.108M

COMBED NEUTRAL LABEL

2 108F
Russell | 10.108F

COMBED NEUTRAL LABEL

3 108B
Russell | 10.108B

COMBED NEUTRAL LABEL



* this color is not available for 10.108B (kids)

Men's T-Shirt Pure Organic

160g/m², 100% combed ringspun organic cotton, single jersey, light oxford: 97% combed ringspun organic cotton, 3% viscose

Tailored fit, narrow collar cuff with Lycra®, continuous neck and shoulder tape, smooth surface, neutral size label

XS - S - M - L - XL - XXL - 3XL

👕 72 📦 12

Ladies' T-Shirt Pure Organic

160g/m², 100% combed ringspun organic cotton, single jersey, light oxford: 97% combed ringspun organic cotton, 3% viscose

Tailored fit, narrow collar cuff with Lycra®, continuous neck and shoulder tape, smooth surface, neutral size label

XS - S - M - L - XL - XXL

👕 72 📦 12

Kids' Organic T-Shirt

160g/m², 100% combed ringspun organic cotton, single jersey

Tailored fit, narrow collar cuff with Lycra®, continuous neck and shoulder tape, neutral size label, suitable for tumble drying

104 - 116 - 128 - 140 - 152 - 164

👕 36 📦 6



- white
- black
- classic red
- bright royal
- french navy

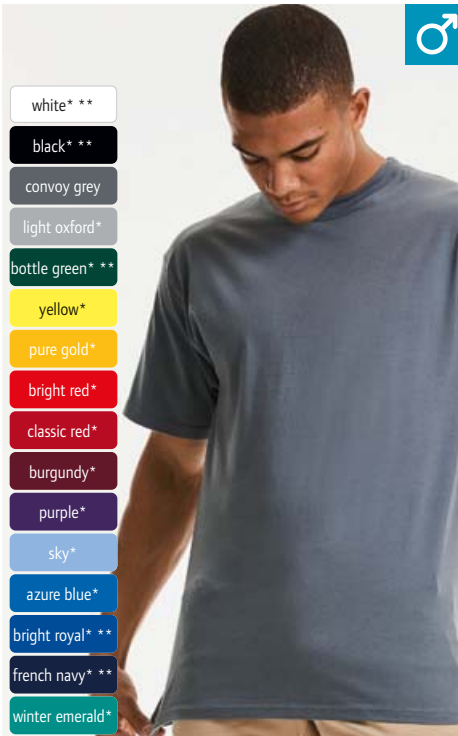

- white* **
- black* **
- convoy grey
- light oxford*
- bottle green* **
- yellow*
- pure gold*
- bright red*
- classic red*
- burgundy*
- purple*
- sky*
- azure blue*
- bright royal* **
- french navy* **
- winter emerald*



- white
- black
- bottle green
- yellow
- pure gold
- bright red
- classic red
- burgundy
- purple
- sky
- azure blue
- bright royal
- french navy
- winter emerald

4 215M
Russell | 10.215M

HEAVY COMBED

Heavy T-Shirt

215g/m², 100% combed ringspun cotton, single jersey
Round neckline with 1x1 rib knit, continuous neck and shoulder tape, fine surface structure for soft touch and for embroidery

S - M - L - XL - XXL

👕 72 📦 12

5 180M
Russell | 10.180M

HEAVY BEST SELLER

T-Shirt

180g/m², 100% ringspun cotton, single jersey, light oxford: 93% cotton, 7% viscose
Tubular construction (exception: light oxford), neckline in 1x1 rib knit, continuous neck and shoulder tape

XS* - S - M - L - XL - XXL - 3XL** - 4XL**

* only in these colors

👕 72 📦 12

6 180B
Russell | 10.180B

HEAVY BEST SELLER

Kids' T-Shirt

180g/m², 100% ringspun cotton, single jersey, light oxford: 93% cotton, 7% viscose
Tubular construction, neckline in 1x1 rib knit, continuous neck and shoulder tape

90 - 104 - 116 - 128 - 140 - 152

👕 72 📦 12



1 118F
Russell | 10.118F



2 118M
Russell | 10.118M



white



black



convoy grey



french navy

1 118F
Russell 10.118F

Ladies' Heavy Organic T-Shirt
190g/m², 100% combed ringspun organic cotton, single jersey
Tailored fit, narrow collar cuff with Lycra® and quilted seam, continuous neck and shoulder tape, neutral size label, suitable for tumble drying
XS - S - M - L - XL - XXL
👕 36 📏 6

2 118M
Russell 10.118M

Men's Heavy Organic T-Shirt
190g/m², 100% combed ringspun organic cotton, single jersey
Tailored fit, narrow collar cuff with Lycra® and quilted seam, continuous neck and shoulder tape, neutral size label, suitable for tumble drying
XS - S - M - L - XL - XXL - 3XL
👕 36 📏 6



3 103F
Russell | 10.103F



4 103M
Russell | 10.103M



white



black



french navy

3 103F
Russell 10.103F

Ladies' Organic V-Neck T-Shirt
160g/m², 100% combed ringspun organic cotton, single jersey
Tailored fit, narrow rib V-neck made of cotton/Lycra®, continuous neck and shoulder tape, neutral size label, suitable for tumble drying
XS - S - M - L - XL - XXL
👕 36 📏 6

4 103M
Russell 10.103M

Men's Organic V-Neck T-Shirt
160g/m², 100% combed ringspun organic cotton, single jersey
Tailored fit, narrow rib V-neck made of cotton/Lycra®, continuous neck and shoulder tape, neutral size label, suitable for tumble drying
XS - S - M - L - XL - XXL - 3XL
👕 36 📏 6



5 100M
Russell | 10.100M



white



black



french navy

5 100M
Russell 10.100M

Men's Organic T-Shirt long-sleeve
160g/m², 100% combed ringspun organic cotton, single jersey
Tailored fit, narrow collar cuff with Lycra®, continuous neck and shoulder tape, neutral size label, suitable for tumble drying
XS - S - M - L - XL - XXL - 3XL
👕 36 📏 6



- white*
- deep black*
- mouse grey
- grey melange*
- ash*
- natural
- khaki
- bottle green*
- kelly green
- apple green
- gold
- orange
- red*
- burgundy
- pale pink
- fuchsia
- royal blue*
- denim
- french navy*
- aqua

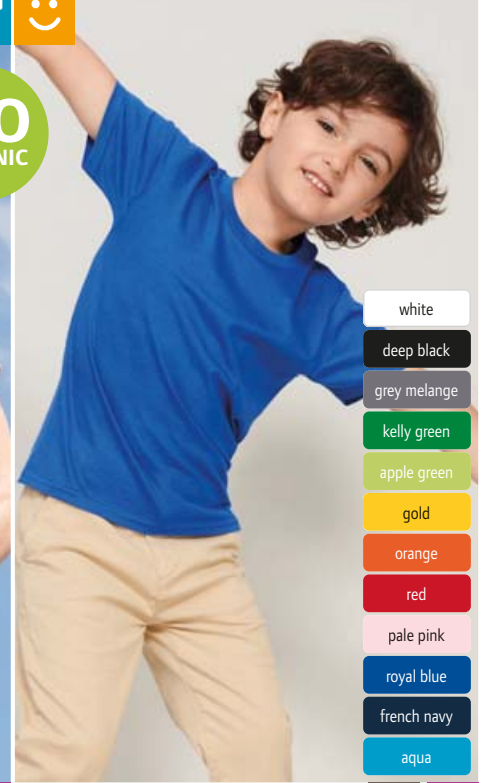

- white
- deep black
- grey melange
- kelly green
- apple green
- gold
- orange
- red
- pale pink
- royal blue
- french navy
- aqua

1 Pioneer Women
SOL'S | 25.3579

HEAVY NEUTRAL LABEL

Ladies' Heavy Organic T-Shirt
175g/m², 100% certified organic cotton, enzyme washed
Lightly tailored fit, tubular construction, rib knit crew neck, necktape, neutral size label
S - M - L - XL - XXL - 3XL*
* only in these colors
👉 100 📦 10

2 Pioneer Men
SOL'S | 25.3565

HEAVY NEUTRAL LABEL

Men's Heavy Organic T-Shirt
175g/m², 100% certified organic cotton, enzyme washed
Lightly tailored fit, tubular construction, rib knit crew neck, necktape, neutral size label
XS - S - M - L - XL - XXL - 3XL - 4XL*
* only in these colors
👉 100 📦 10

3 Pioneer Kids
SOL'S | 25.3578

HEAVY NEUTRAL LABEL

Kids' Heavy Organic T-Shirt
175g/m², 100% certified organic cotton, enzyme washed
Lightly tailored fit, side seams (2 - 8 years) or tubular construction (from 10 years), rib knit crew neck, necktape, neutral size label
2 Y 4 Y 6 Y 8 Y 10 Y 12 Y
86/92 98/104 110/116 122/128 134/140 146/152
👉 100 📦 10

- white*
- deep black*
- mouse grey
- grey melange*
- ash*
- natural
- khaki
- bottle green*
- kelly green
- apple green
- gold
- orange
- red*
- burgundy
- pale pink
- fuchsia
- royal blue*
- denim
- french navy*
- aqua

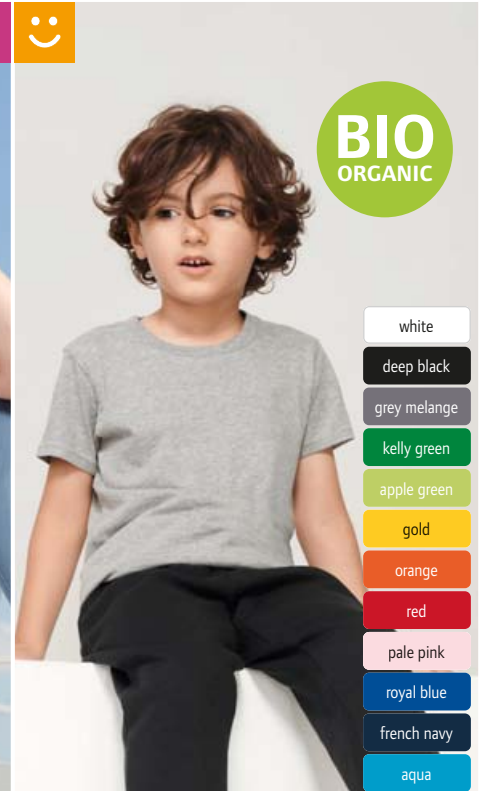

- white
- deep black
- grey melange
- kelly green
- apple green
- gold
- orange
- red
- pale pink
- royal blue
- french navy
- aqua

4 Crusader Men
SOL'S | 25.3582

NEUTRAL LABEL BEST SELLER

Men's Organic T-Shirt
150g/m², 100% certified organic cotton, enzyme washed
Lightly tailored fit, tubular construction, rib knit crew neck, necktape, neutral size label
XS - S - M - L - XL - XXL - 3XL - 4XL*
* only in these colors
👉 100 📦 10

5 Crusader Women
SOL'S | 25.3581

NEUTRAL LABEL BEST SELLER

Ladies' Organic T-Shirt
150g/m², 100% certified organic cotton, enzyme washed
Lightly tailored fit, rib knit crew neck, necktape, neutral size label
S - M - L - XL - XXL - 3XL*
* only in these colors
👉 100 📦 10

6 Crusader Kids
SOL'S | 25.3580

NEUTRAL LABEL BEST SELLER

Kids' Organic T-Shirt
150g/m², 100% certified organic cotton, enzyme washed
Lightly tailored fit, side seams (2 - 8 years) or tubular construction (from 10 years), rib knit crew neck, necktape, neutral size label
2 Y 4 Y 6 Y 8 Y 10 Y 12 Y
86/92 98/104 110/116 122/128 134/140 146/152
👉 100 📦 10

SOL'S
the fair spirit



1 Imperial Fit
SOL'S | 25.0580

HEAVY

NEUTRAL LABEL

2 Imperial Fit Women
SOL'S | 25.2080

HEAVY

NEUTRAL LABEL

**1 Imperial Fit**

SOL'S 25.0580

Men's Slim Fit T-Shirt

190g/m², 100% semi-combed ringspun cotton, grey melange: 85% ringspun cotton, 15% viscose, charcoal mel./heather oxblood/heather denim/heather khaki: 60% ringspun cotton, 40% polyester, single jersey

Tailored fit, ribbed neckline, reinforced necktape, neutral size label
S - M - L - XL - XXL

☞ 100 ☞ 10

2 Imperial Fit Women

SOL'S 25.2080

Ladies' Slim Fit T-Shirt

190g/m², 100% semi-combed ringspun cotton, grey melange: 85% ringspun cotton, 15% viscose, charcoal mel./heather oxblood/heather denim/heather khaki: 60% ringspun cotton, 40% polyester, single jersey

Tailored fit, deep rib knit neckline, necktape, neutral size label
S - M - L - XL - XXL

☞ 50 ☞ 10



3 Imperial V Men
SOL'S | 25.2940

HEAVY

4 Imperial V Women
SOL'S | 25.2941

HEAVY

**3 Imperial V Men**

SOL'S 25.2940

Men's Heavy V-Neck T-Shirt

190g/m², 100% semi-combed ringspun cotton, single jersey, grey melange: 85% cotton, 15% viscose
Tubular construction, cotton/elastane ribbed collar, necktape, TearAway label

S - M - L - XL - XXL - 3XL

☞ 100 ☞ 10

4 Imperial V Women

SOL'S 25.2941

Ladies' Heavy V-Neck T-Shirt

190g/m², 100% semi-combed ringspun cotton, single jersey, grey melange: 85% cotton, 15% viscose
Ribbed neckline, necktape, TearAway label

S - M - L - XL - XXL

☞ 100 ☞ 10



5 Imperial LSL Women
SOL'S | 25.2075

HEAVY

6 Imperial LSL Men
SOL'S | 25.2074

HEAVY

**5 Imperial LSL Women**

SOL'S 25.2075

Ladies' T-Shirt long-sleeve

190g/m², 100% semi-combed ringspun cotton, grey melange: 85% cotton, 15% viscose
Tailored fit, ribbed neck with elastane, necktape, TearAway label

S - M - L - XL - XXL

☞ 50 ☞ 5

6 Imperial LSL Men

SOL'S 25.2074

Men's T-Shirt long-sleeve

190g/m², 100% semi-combed ringspun cotton, grey melange: 85% cotton, 15% viscose
Tubular construction, ribbed neck with elastane, necktape, TearAway label

S - M - L - XL - XXL - 3XL - 4XL*

* only in these colors

☞ 50 ☞ 5



1 **Imperial**
SOL'S | 25.1500

HEAVY



2 **Imperial Women**
SOL'S | 25.1502

HEAVY



	♂	♀	😊
white* ****			
black* ****			
mouse grey**			
dark grey** ***			
zinc			
grey melange**			
light grey			
ash** ***			
cream			
sand			
army			
earth			
chocolate*			
dark khaki**			
khaki*			
bottle green**			
kelly green*			
apple green			
sage green			
lemon			
gold* ****			
orange* ****			
terracotta**			
red* ****			
tango red			
burgundy			
chili			
medium pink			
orchid pink			
ancient pink**			
hibiscus			
fuchsia			
dark purple*			
light purple			
sky blue*			
ice blue			
royal blue** ***			
denim			
petroleum blue			
ultramarine			
navy* ****			
french navy*			
emerald			
caribbean blue			
atoll blue			
blue**			
aqua* ****			

SOL'S

T-Shirts

Polos

Sweats

Sports & Outdoor

Tradition

Fleece

Jackets & Vests

Business

Workwear

Baby, Towels & Underwear

Caps & Headwear

Accessories

SOL'S®
the fair spirit



3 **Imperial Kids**
SOL'S | 25.1770

HEAVY



1 **Imperial**

SOL'S 25.1500

Heavy T-Shirt

190g/m², 100% semi-combed ringspun cotton, ash: 98% cotton, 2% viscose, grey melange: 85% cotton, 15% viscose

Tubular construction, ribbed neck with elastane, necktape

XS* - S - M - L - XL - XXL - 3XL** - 4XL*** - 5XL***

* only in these colors

👉 100 📦 10

2 **Imperial Women**

SOL'S 25.1502

Ladies' T-Shirt

190g/m², 100% semi-combed ringspun cotton, ash: 98% cotton, 2% viscose, grey melange: 85% cotton, 15% viscose

Ribbed neck with elastane, reinforced necktape

S - M - L - XL - XXL

👉 100 📦 10

3 **Imperial Kids**

SOL'S 25.1770

Kids' T-Shirt

190g/m², 100% semi-combed ringspun cotton

Side seams (2-6 years) or tubular construction (up from 8 years), ribbed neck with elastane, necktape

2Y 4Y 6Y 8Y
86/92 98/104 110/116 122/128

10Y 12Y
134/140 146/152

👉 100 📦 10

SOL'S
the fair spirit



- white
- black
- dark grey
- grey melange
- kelly green
- honey
- red
- heather oxblood
- duck blue
- royal blue
- french navy

- white
- black
- dark grey
- grey melange
- chocolate
- kelly green
- apple green
- lime
- honey
- lemon
- gold
- orange
- red
- orchid pink
- fuchsia
- dark purple
- sky blue
- duck blue
- royal blue
- navy
- aqua
- atoll blue

1 Regent Fit
SOL'S | 25.0553

NEUTRAL LABEL

Men's Slim Fit T-Shirt
150g/m², 100% semi-combed ringspun cotton, single jersey, grey melange: 85% cotton, 15% viscose
Tailored fit, ribbed neckline, reinforced necktape, neutral size label
XS - S - M - L - XL - XXL
👉100 📏10

2 Miss
SOL'S | 25.1386

Ladies' T-Shirt
150g/m², 100% semi-combed ringspun cotton, single jersey, grey melange: 85% cotton, 15% viscose
Tailored fit, narrow jersey neckline, necktape, soft touch
S - M - L - XL - XXL
👉50 📏10

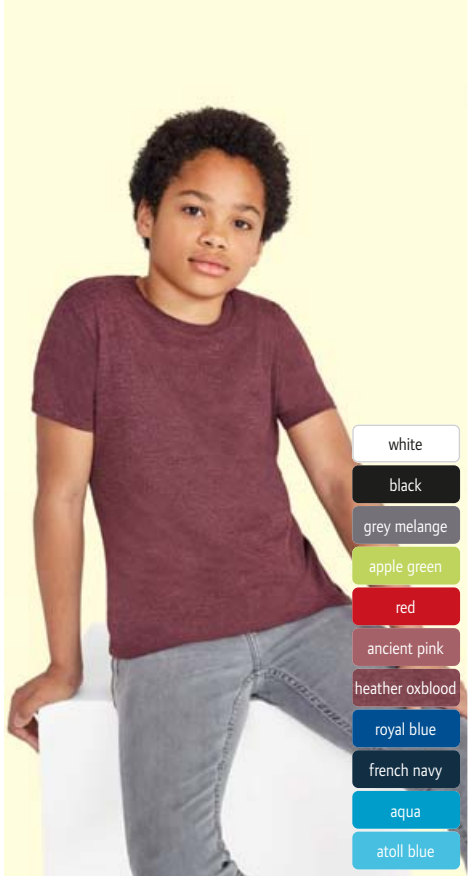

3 Regent Fit Kids
SOL'S | 25.1183

NEUTRAL LABEL

Kids' T-Shirt
150g/m², 100% semi-combed ringspun cotton, grey melange: 85% cotton, 15% viscose
Tailored fit, necktape, ribbed cuffs on collar with elastane, neutral size label
2Y 4Y 6Y 8Y 10Y 12Y
86/92 98/104 110/116 122/128 134/140 146/152
👉100 📏10

- white
- black
- grey melange
- apple green
- red
- ancient pink
- heather oxblood
- royal blue
- french navy
- aqua
- atoll blue

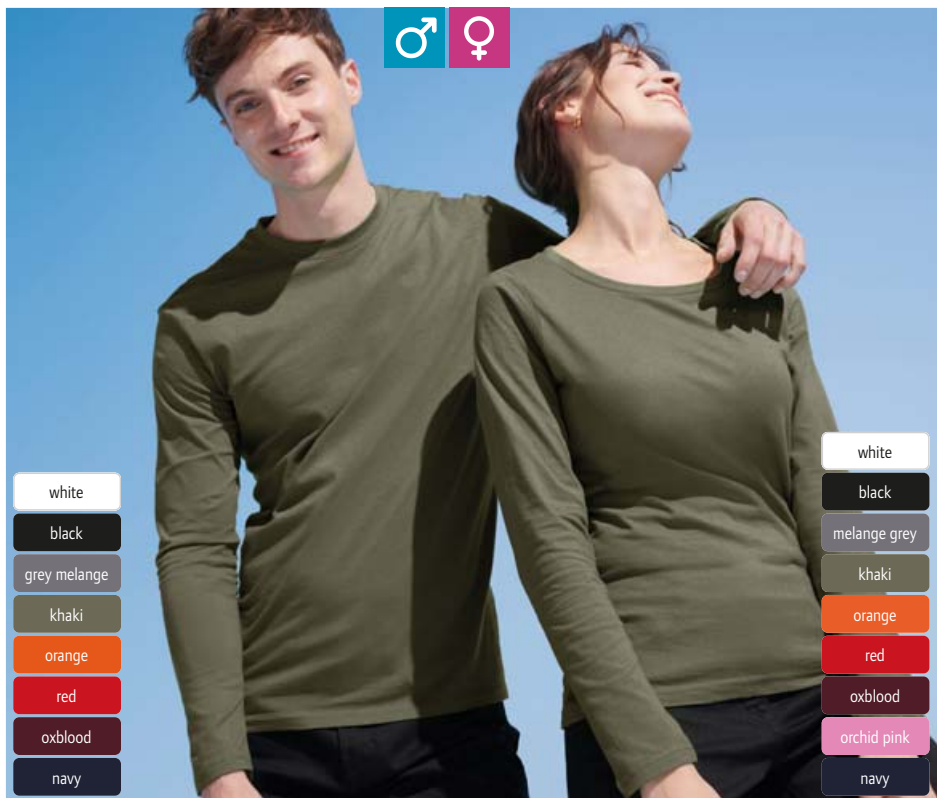

- white
- black
- grey melange
- khaki
- orange
- red
- oxblood
- navy

- white
- black
- melange grey
- khaki
- orange
- red
- oxblood
- orchid pink
- navy

4 Monarch
SOL'S | 25.1420

T-Shirt long-sleeve
150g/m², 100% semi-combed ringspun cotton, grey melange: 85% cotton, 15% viscose
Tubular construction, round neckline made of elastane rib, necktape
S - M - L - XL - XXL - 3XL
👉50 📏5

5 Majestic
SOL'S | 25.1425

Ladies' T-Shirt long-sleeve
150g/m², 100% semi-combed ringspun cotton, grey melange: 85% cotton, 15% viscose
Tailored fit, ribbed collar with elastane, necktape
S - M - L - XL
👉50 📏5

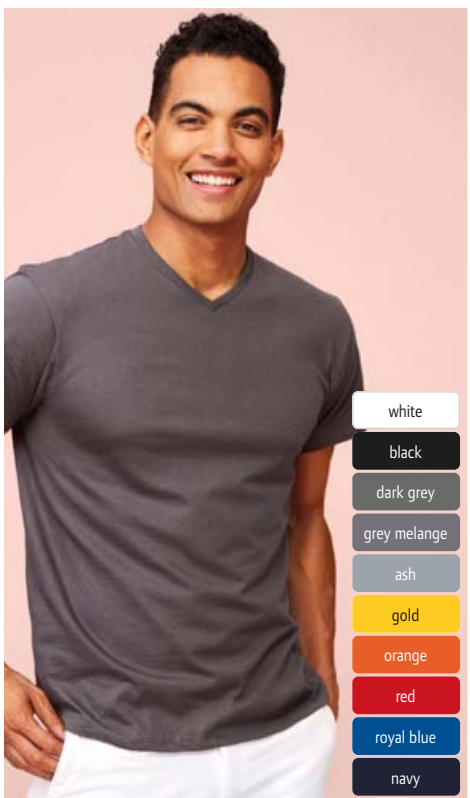

6 Victory
SOL'S | 25.1150

Men's V-Neck T-Shirt
150g/m², 100% semi-combed ringspun cotton, ash: 98% cotton, 2% viscose, grey melange: 85% cotton, 15% viscose
Tubular construction, V-neck in rib knit with elastane, necktape
S - M - L - XL - XXL
👉100 📏10

- white
- black
- dark grey
- grey melange
- ash
- gold
- orange
- red
- royal blue
- navy



white**	gold**
black**	apricot
mouse grey	orange**
zinc	red**
dark grey*	tango red
grey melange*	burgundy
ash**	medium pink
pure grey*	pale pink**
light grey	orchid pink**
natural	fuchsia**
sand**	dark purple**
army**	light purple
earth	sky blue**
chocolate	duck blue
khaki	royal blue**
bottle green*	denim**
kelly green**	navy**
apple green**	french navy
sage green	emerald
lime	aqua**
pale yellow	atoll blue**
lemon**	

1 Regent

SOL'S 25.1380

T-Shirt

150g/m², 100% semi-combed ring-spun cotton, single jersey, ash: 98% cotton, 2% viscose, grey melange: 85% cotton, 15% viscose

Tubular construction, ribbed neck with elastane, necktape

XXS** - XS - S - M - L - XL - XXL - 3XL*

* only in these colors

☎100 ☑10

2 Regent Women

SOL'S 25.1825

Ladies' T-Shirt

150g/m², 100% semi-combed ring-spun cotton, single jersey, ash: 98% cotton, 2% viscose, grey melange: 85% cotton, 15% viscose

Tailored fit, ribbed neckline, neck-tape, feminine short sleeves

S - M - L - XL - XXL

☎50 ☑10

1 Regent
SOL'S | 25.1380



2 Regent Women
SOL'S | 25.1825



white
deep black
mouse grey
dark grey
grey melange
ash
pure grey
bottle green
kelly green
apple green
lemon
gold
apricot
orange
coral
red
orchid pink
fuchsia
burgundy
dark purple
sky blue
duck blue
royal blue
denim
navy
french navy
aqua
atoll blue
army

SOL'S
T-Shirts
Polos
Sweats
Sports & Outdoor
Tradition
Fleece
Jackets & Vests
Business
Workwear
Baby, Towels & Underwear
Caps & Headwear
Accessories

3 Cherry

SOL'S 25.1981

Girls' T-Shirt

150g/m², 100% semi-combed ringspun cotton

Tailored fit, slim collar in rib knit with elastane, necktape

2Y 4Y 6Y 8Y
86/92 98/104 110/116 122/128

10Y 12Y
134/140 146/152

☎100 ☑10

4 Regent Kids

SOL'S 25.1970

Kids' T-Shirt

150g/m², 100% semi-combed ringspun cotton, ash: 98% cotton, 2% viscose

Side seams (2 - 4 years) or tubular construction (from 6 years), ribbed neck with elastane, reinforced necktape

2Y 4Y 6Y 8Y
86/92 98/104 110/116 122/128

10Y 12Y
134/140 146/152

☎100 ☑10



white
black
apple green
red
medium pink
orchid pink
fuchsia
dark purple
atoll blue

3 Cherry
SOL'S | 25.1981



white
black
ash
sand
army
kelly green
apple green
lemon
gold
orange
red
pale pink
orchid pink
fuchsia
dark purple
sky blue
royal blue
denim
navy
french navy
atoll blue

4 Regent Kids
SOL'S | 25.1970





1 Milky LSL
SOL'S | 25.2943

NEUTRAL LABEL

2 Funky LSL
SOL'S | 25.2942

NEUTRAL LABEL



white/black



white/red



white/burgundy



white/royal



white/navy



white/black



white/orange



white/red



white/royal



white/navy



white/atoll



black/grey melange*



black/red



grey melange/ burgundy



grey melange/ royal blue



gold/kelly green

* this color is not available for 25.1119 (ladies)

1 Milky LSL

SOL'S 25.2943

Ladies' Raglan T-Shirt long-sleeve

150g/m², 100% semi-combed ringspun cotton

Tailored fit, ribbed collar with elastane, raglan sleeves, round hem, 2-colored, neutral size label

S - M - L - XL - XXL

☎ 50 ☐ 10

2 Funky LSL

SOL'S 25.2942

Men's Raglan T-Shirt long-sleeve

150g/m², 100% semi-combed ringspun cotton

Ribbed collar with elastane, raglan sleeves, round hem, 2-colored, neutral size label

S - M - L - XL - XXL - 3XL

☎ 50 ☐ 10



3 Milky
SOL'S | 25.1119

NEUTRAL LABEL

4 Funky
SOL'S | 25.1190

NEUTRAL LABEL



white/black



white/orange



white/red



white/royal



white/navy



white/atoll



black/grey melange*



black/red



grey melange/ burgundy



grey melange/ royal blue



gold/kelly green

* this color is not available for 25.1119 (ladies)

3 Milky

SOL'S 25.1119

Ladies' 2-colored Raglan T-Shirt

150g/m², 100% semi-combed ringspun cotton, grey melange color combination: 85% cotton, 15% viscose

Tailored fit, narrow edged neckline with elastane, necktape, raglan sleeves in contrasting color

S - M - L - XL

☎ 50 ☐ 10

4 Funky

SOL'S 25.1190

Men's 2-colored Raglan T-Shirt

150g/m², 100% semi-combed ringspun cotton, grey melange color combination: 85% cotton, 15% viscose

Narrow edged neckline with elastane, necktape, raglan sleeves in contrasting color

S - M - L - XL - XXL

☎ 100 ☐ 10



5 Miles Men
SOL'S | 25.1398

COMBED

NEUTRAL LABEL

6 Miles Women
SOL'S | 25.0139

COMBED

NEUTRAL LABEL



white/red



white/navy



ash/lemon

5 Miles Men

SOL'S 25.1398

Men's striped T-Shirt

150g/m², 100% combed ringspun cotton, ash/lemon: 98% cotton, 2% viscose

Tailored fit, wide round neckline, chambray neck tape inside, slim sleeves, striped design, neutral size label

S - M - L - XL - XXL

☎ 50 ☐ 10

6 Miles Women

SOL'S 25.0139

Ladies' striped T-Shirt

150g/m², 100% combed ringspun cotton, ash/lemon: 98% cotton, 2% viscose

Tailored fit, feminine round neckline, chambray neck tape inside, striped design, neutral size label

XS - S - M - L - XL - XXL

☎ 50 ☐ 10

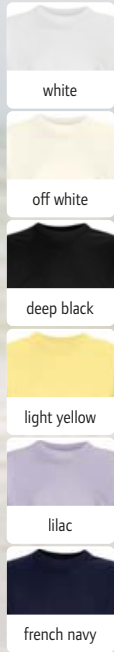

1 Boxy Men

SOL'S 25.3806

Men's Oversize T-Shirt

180g/m², 100% combed certified organic cotton
Generous cut, ribbed neckline, wide sleeves, TearAway label
S - M - L - XL - XXL
👉50 📄10

2 Boxy Women

SOL'S 25.3807

Ladies' Oversize T-Shirt

180g/m², 100% combed certified organic cotton
Generous cut, ribbed neckline, wide sleeves, TearAway label
XS - S - M - L - XL
👉50 📄10

1 Boxy Men
SOL'S | 25.3806

HEAVY COMBED



2 Boxy Women
SOL'S | 25.3807

HEAVY COMBED



3 Martin Women
SOL'S | 25.2856

Ladies' T-Shirt

155g/m², 100% combed ringspun cotton, enzyme washed
Slim fit, 1x1 rib knit collar, round neckline, necktape, neutral size label
XS - S - M - L - XL - XXL
👉50 📄10

COMBED

NEUTRAL LABEL

4 Martin Men
SOL'S | 25.2855

Men's T-Shirt

155g/m², 100% combed ringspun cotton, enzyme washed
Slim fit, 1x1 rib knit collar, round neckline, necktape, neutral size label
XS - S - M - L - XL - XXL - 3XL
👉50 📄10

COMBED

NEUTRAL LABEL

5 Martin Kids
SOL'S | 25.3102

Kids' T-Shirt

155g/m², 100% combed ringspun cotton, enzyme washed
Slim fit, 1x1 rib knit collar, round neckline, necktape, neutral size label
2Y 4Y 6Y 8Y 10Y 12Y
86/92 98/104 110/116 122/128 134/140 146/152
👉50 📄10

COMBED

NEUTRAL LABEL

BIO
ORGANIC

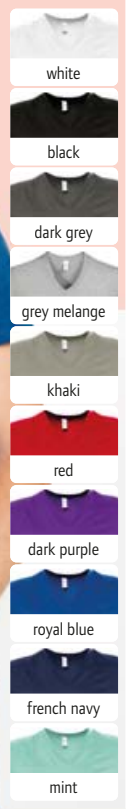
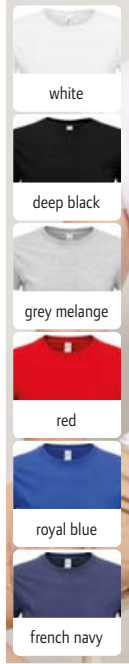

1 Epic
SOL'S | 25.3564
Organic T-Shirt
140g/m², 100% certified organic cotton, enzyme washed
Tailored fit, tubular construction, rib knit crew neck, neutral size label
XS - S - M - L - XL - XXL - 3XL - 4XL
👉100 📦10

2 Moon
SOL'S | 25.1388
Ladies' V-Neck T-Shirt
150g/m², 100% semi-combed ringspun cotton, grey melange color combination: 85% cotton, 15% viscose
Tailored fit, V-neck in rib knit with elastane, necktape, soft touch
S - M - L - XL - XXL
👉50 📦10

3 Master
SOL'S | 25.1155
Men's V-Neck T-Shirt
150g/m², 100% semi-combed ringspun cotton, grey melange: 85% cotton, 15% viscose
Deep V-neck in rib knit with elastane, necktape
S - M - L - XL - XXL
👉50 📦10



4 Matelot LSL Women
SOL'S | 25.3100
Ladies' T-Shirt striped long-sleeve
160g/m², 100% combed ringspun cotton
Tailored fit, round neckline, soft touch, neutral size label
S - M - L - XL - XXL
👉50 📦10

5 Matelot LSL Men
SOL'S | 25.3099
Men's T-Shirt striped long-sleeve
160g/m², 100% combed ringspun cotton
Tailored fit, round neckline, soft touch, neutral size label
S - M - L - XL - XXL - 3XL
👉50 📦10



6 Matelot LSL Kids
SOL'S | 25.3101
Kids' T-Shirt striped long-sleeve
160g/m², 100% combed ringspun cotton
Tailored fit, round neckline, soft touch, neutral size label
4Y 6Y 8Y 10Y 12Y
98/104 110/116 122/128 134/140 146/152
👉50 📦10

SOL'S
the fair spirit



designed for
Sublimation



1 Mixed Women

SOL'S 25.1181

Ladies' T-Shirt

150g/m², 65% polyester, 35% semi-combed ringspun cotton
Wide round neckline with slim binding, suitable for sublimation, neutral size label
S - M - L - XL - XXL
👉 50 📦 10



deep grey melange



grey melange



heather burgundy



heather blue



heather navy

2 Mixed Men

SOL'S 25.1182

Men's T-Shirt

150g/m², 65% polyester, 35% semi-combed ringspun cotton
Round neckline with slim binding, suitable for sublimation, neutral size label
S - M - L - XL - XXL
👉 50 📦 10

1 Mixed Women
SOL'S | 25.1181



2 Mixed Men
SOL'S | 25.1182



designed for
Sublimation

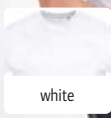

white

3 Sublima

SOL'S | 25.1775

Sublimation T-Shirt

160g/m², 100% polyester
Ribbed cuffs on collar, suitable for sublimation, neutral size label
XS - S - M - L - XL - XXL
👉 50 📦 10

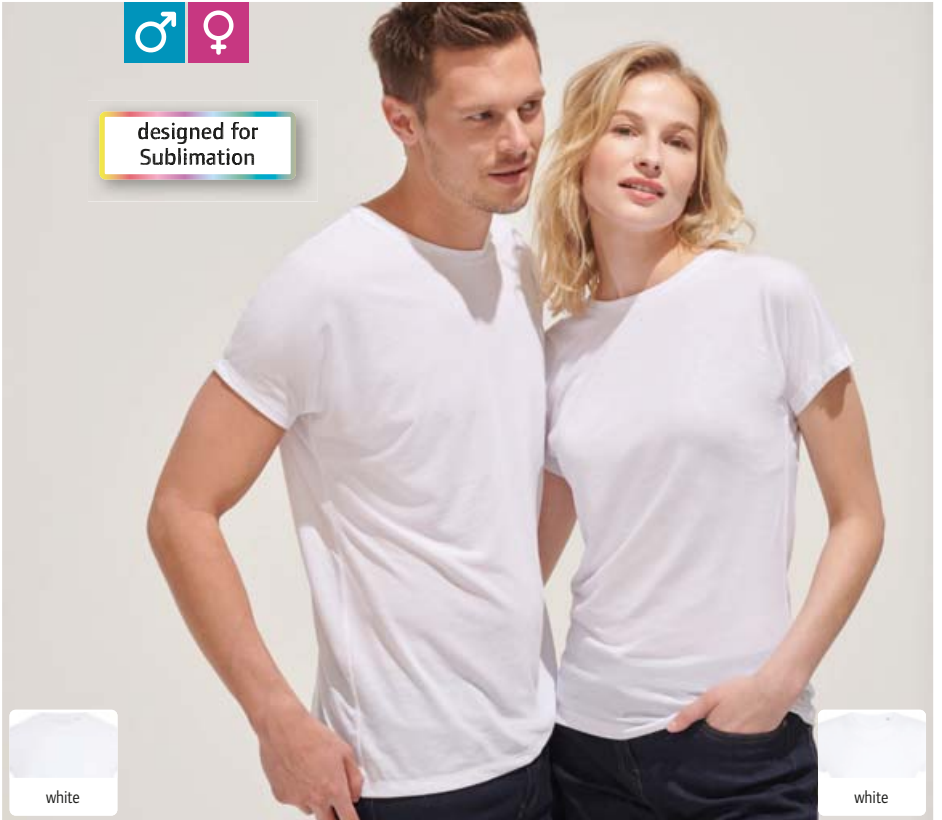

designed for
Sublimation

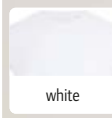

white

4 Magma Men

SOL'S | 25.1704

Men's Sublimation T-Shirt

160g/m², 100% polyester, single jersey
Tailored fit, ribbed neck with elastane, cap sleeves without seams, ideal for all-over print, soft cotton touch, neutral size label
S - M - L - XL - XXL - 3XL
👉 50 📦 10



5 Magma Women

SOL'S | 25.1705

Ladies' Sublimation T-Shirt

160g/m², 100% polyester, single jersey
Tailored fit, ribbed neck with elastane, cap sleeves without seams, ideal for all-over print, soft cotton touch, neutral size label
S - M - L - XL - XXL
👉 50 📦 10



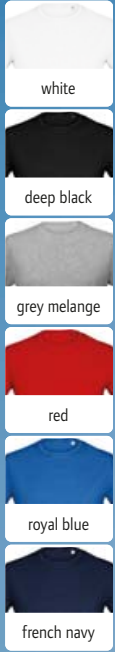
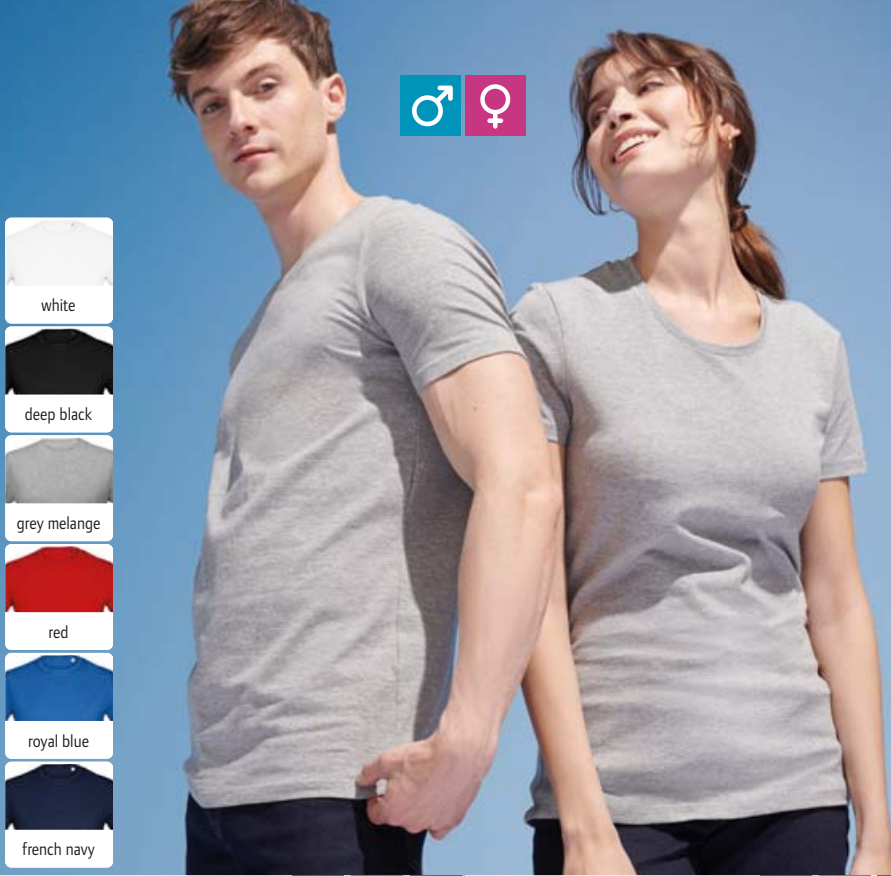

1 Millenium Men
SOL'S | 25.2945

HEAVY STRETCH NEUTRAL LABEL

Men's T-Shirt

190g/m², 95% semi-combed ringspun cotton, 5% elastane, grey melange: 82% cotton, 14% viscose, 4% elastane
Ribbed neck with elastane, necktape, elastic fabric, neutral size label
S - M - L - XL - XXL - 3XL
👉 50 📦 10

2 Millenium Women
SOL'S | 25.2946

HEAVY STRETCH NEUTRAL LABEL

Ladies' T-Shirt

190g/m², 95% semi-combed ringspun cotton, 5% elastane, grey melange: 82% cotton, 14% viscose, 4% elastane
Tailored fit, ribbed neck with elastane, necktape, elastic fabric, neutral size label
S - M - L - XL - XXL
👉 50 📦 10



RECYCLED POLYESTER

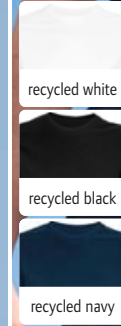

3 Odyssey
SOL'S | 25.3805

NEW

Unisex T-Shirt

170g/m², 55% recycled cotton, 45% recycled polyester (rPET)
Rib knit crew neck, TearAway label
XS - S - M - L - XL - XXL - 3XL - 4XL
👉 50 📦 10



4 Camo Men
SOL'S | 25.1188

NEUTRAL LABEL

5 Camo Women
SOL'S | 25.1187

NEUTRAL LABEL



4 Camo Men
SOL'S 25.1188

Men's Camouflage T-Shirt

150g/m², 100% semi-combed ringspun cotton
Camouflage pattern, neutral size label
S - M - L - XL - XXL
👉 50 📦 10

5 Camo Women
SOL'S 25.1187

Ladies' Camouflage T-Shirt

150g/m², 100% semi-combed ringspun cotton
Tailored fit, camouflage pattern, neutral size label
S - M - L - XL - XXL
👉 50 📦 10

SOL'S
the fair spirit

1 Justin

SOL'S 25.1465

Men's Tank Top

150g/m², 100% semi-combed ringspun cotton, grey melange: 85% cotton, 15% viscose

Tubular construction, ribbed cuffs on neck and armholes

S - M - L - XL - XXL - 3XL* - 4XL* - 5XL*

* only in these colors

👉 50 📏 10

- white*
- black*
- grey melange*
- lime
- lemon
- orange
- red
- royal blue
- french navy*
- atoll blue



- white
- black
- creamy blue
- lemon
- orange
- red
- royal blue
- atoll blue

2 Jane

SOL'S 25.1475

Ladies' Tank Top

150g/m², 100% semi-combed ringspun cotton, single jersey

1x1 rib knit edging

S - M - L - XL

👉 50 📏 10

1 Justin
SOL'S | 25.1465

2 Jane
SOL'S | 25.1475



- white
- black
- neon green
- neon orange



- white
- creamy white
- black
- neon coral

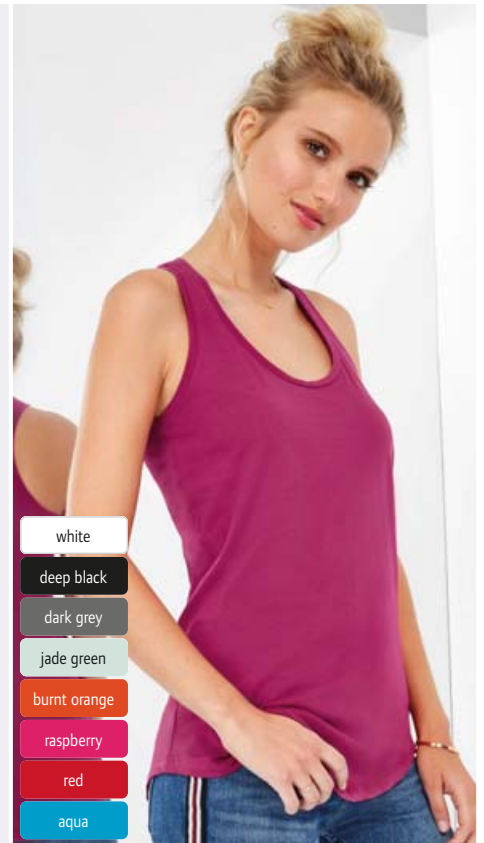

- white
- deep black
- dark grey
- jade green
- burnt orange
- raspberry
- red
- aqua

NEUTRAL LABEL

COMBED

NEUTRAL LABEL

3 Jamaica
SOL'S | 25.1223

Tank Top

120g/m², 100% polyester

Casual cut, extra deep armholes, suitable for sublimation

XS - S - M - L - XL - XXL

👉 50 📏 10

4 Jade
SOL'S | 25.2944

Ladies' Lightweight Tank Top

130g/m², 100% polyester

Round hem, racerback, cotton touch, neutral size label

XS/S - M/L - XL/2XL

👉 50 📏 10

5 Moka
SOL'S | 25.0579

Ladies' Tank Top

115g/m², 100% combed ringspun cotton

Casual cut, narrow edged low neckline, round hem, racerback, sheer jersey, neutral size label

XS - S - M - L - XL

👉 50 📏 10



- white
- deep black
- grey melange
- creamy pink
- flash pink
- hibiscus
- tango red
- royal blue
- french navy
- emerald

1 Metropolitan
SOL'S | 25.2079

NEUTRAL LABEL



ultra light

- white
- deep black
- grey melange
- creamy pink
- coral
- dark pink
- denim
- caribbean blue

2 Melba
SOL'S | 25.1406

COMBED

NEUTRAL LABEL

1 Metropolitan

SOL'S 25.2079

Ladies' T-Shirt

150g/m², 100% semi-combed ringspun cotton, grey melange:

85% cotton, 15% viscose

Tailored fit, wide round neckline, necktape, knitted cuffs at the neckline, neutral size label

S - M - L - XL - XXL

50 10

2 Melba

SOL'S 25.1406

Lightweight Ladies' T-Shirt

115g/m², 100% combed ringspun cotton, grey melange: 85% cotton, 15% viscose

Tailored fit, wide round neckline, necktape, cap sleeves with turned-up cuffs, neutral size label

S - M - L

50 10



extra long

- white
- deep black

3 Magnum Men
SOL'S | 25.2999

NEUTRAL LABEL



ultra light

- white
- black
- jade
- tango red

4 Marilyn
SOL'S | 25.1139

NEUTRAL LABEL

3 Magnum Men

SOL'S 25.2999

Men's long T-Shirt

150g/m², 100% ringspun cotton

Long fit, 1x1 rib knit collar, necktape, round hem, neutral size label

XS - S - M - L - XL - XXL

50 10

4 Marilyn

SOL'S 25.1139

Light Ladies' Tunic Shirt

115g/m², 100% ringspun cotton

Wide neckline, reinforced necktape, double seams on sleeves and cuffs, very soft, thin and flowy material, neutral size label

S - M - L - XL - XXL

50 10



1 Comfort 185 Men
Stedman 05.2100
Heavy Men's T-Shirt
185g/m², 100% ringspun cotton, grey heather: 85% ringspun cotton, 15% viscose, single jersey
Tubular construction, rib knit crew neck, continuous neck and shoulder tape, 40° washable
S - M - L - XL - XXL - 3XL - 4XL* - 5XL*
* only in these colors
👕96 📦12

- white*
- black opal*
- real grey
- grey heather
- bottle green
- yellow
- orange
- scarlet red
- light blue
- bright royal
- navy blue*
- blue midnight

2 Comfort 185 Women
Stedman 05.2160
Heavy Ladies' T-Shirt
185g/m², 100% ringspun cotton, grey heather: 85% ringspun cotton, 15% viscose, single jersey
Tailored fit, narrow round neckline, necktape, 40° washable
S - M - L - XL - XXL
👕48 📦12

- white
- black opal
- grey heather
- scarlet red
- bright royal
- navy blue

1 Comfort 185 Men
Stedman | 05.2100 HEAVY

2 Comfort 185 Women
Stedman | 05.2160 HEAVY



3 Classic V-Neck Men
Stedman 05.2300
V-Neck T-Shirt
155g/m², 100% ringspun cotton, grey heather: 85% ringspun cotton, 15% viscose, single jersey
Tubular construction, continuous neck and shoulder tape, 40° washable
S - M - L - XL - XXL
👕96 📦12

- white
- black opal
- grey heather
- yellow
- orange
- scarlet red
- bright royal
- navy blue
- blue midnight
- bottle green

4 Tank Top
Stedman 05.2810
Men's Tank Top
160g/m², 100% ringspun cotton, grey heather: 85% ringspun cotton, 15% viscose, single jersey
Neckline and armholes with binding, TearAway label in side seam, neutral size label, 40° washable
S - M - L - XL - XXL
👕24 📦12

- white
- black opal
- grey heather

3 Classic V-Neck Men
Stedman | 05.2300

4 Tank Top
Stedman | 05.2810 NEUTRAL LABEL



1 Classic-T Fitted Women
Stedman | 05.2600



2 Classic-T Unisex
Stedman | 05.2000



3 Classic Kids
Stedman | 05.2200



white ^{2,3}			
black opal ^{2,3}			
real grey			
soft grey			
grey heather ²			
ash			
dark chocolate			
bottle green			
hunters green			
kelly green			
kiwi			
bright lime			
yellow			
sunflower yellow			
orange ³			
brilliant orange			
scarlet red ^{1,2,3}			
sweet pink			
burgundy			
deep berry			
light blue ³			
bright royal ^{2,3}			
navy blue ^{1,2,3}			
blue midnight ²			
ocean blue			

1 Classic-T Fitted Women
Stedman 05.2600

Ladies' T-Shirt
155g/m², 100% ringspun cotton, grey heather: 85% ringspun cotton, 15% viscose, single jersey
Tailored fit, feminine round neckline, necktape, 40° washable
XS - S - M - L - XL - XXL - 3XL¹
¹ only in these colors
👉96 📦12

2 Classic-T Unisex
Stedman 05.2000

Unisex T-Shirt
155g/m², 100% ringspun cotton, grey heather: 85% ringspun cotton, 15% viscose, single jersey
Tubular construction, rib knit crew neck, continuous neck and shoulder tape, 40° washable
XS² - S - M - L - XL - XXL - 3XL - 4XL² - 5XL²
² only in these colors
👉96 📦12

3 Classic-T Kids
Stedman 05.2200

Kids' T-Shirt
155g/m², 100% ringspun cotton, grey heather: 85% ringspun cotton, 15% viscose, single jersey
Tubular construction, rib knit crew neck, shoulder-to-shoulder necktape, 40° washable
3XS³ XXS³ XS S M L XL
86/92 98/104 110/116 122/128 134/140 146/152 158/164
³ only in these colors
👉96 📦12

4 Classic-T Organic Unisex
Stedman 05.2020

Unisex Organic T-Shirt
145g/m², 100% ringspun certified organic cotton, single jersey
Tubular construction, shoulder necktape, 40° washable
S - M - L - XL - XXL
👉48 📦12



white	
black opal	
real grey	
scarlet red	
bright royal	
navy blue	

4 Classic-T Organic Unisex
Stedman | 05.2020



melange colors made of 100% cotton

1 Crew Neck T „Lux“
Stedman | 05.7000

HEAVY COMBED NEUTRAL LABEL **NEW**

2 Crew Neck T „Lux“ Women
Stedman | 05.7600

COMBED NEUTRAL LABEL **NEW**

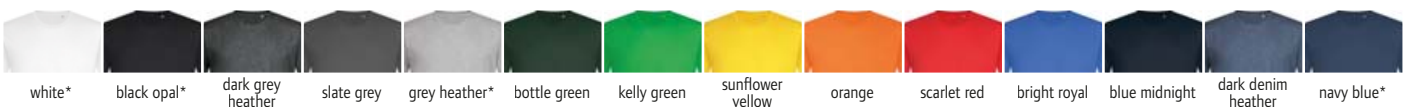

Unisex T-Shirt

180g/m², 100% combed ringspun cotton
Straight cut, round neckline, melange colors made of 100% cotton, TearAway label in side seam, neutral size label
XS - S - M - L - XL - XXL - 3XL - 4XL* - 5XL*
* only in these colors
☎ 48 ☐ 12

Ladies' T-Shirt

160g/m², 100% combed ringspun cotton
Tailored fit, round neckline, melange colors made of 100% cotton, TearAway label in side seam, neutral size label
XS - S - M - L - XL - XXL - 3XL*
* only in these colors
☎ 48 ☐ 12



BIO
ORGANIC

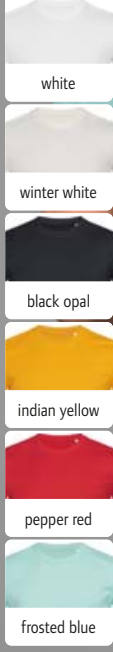
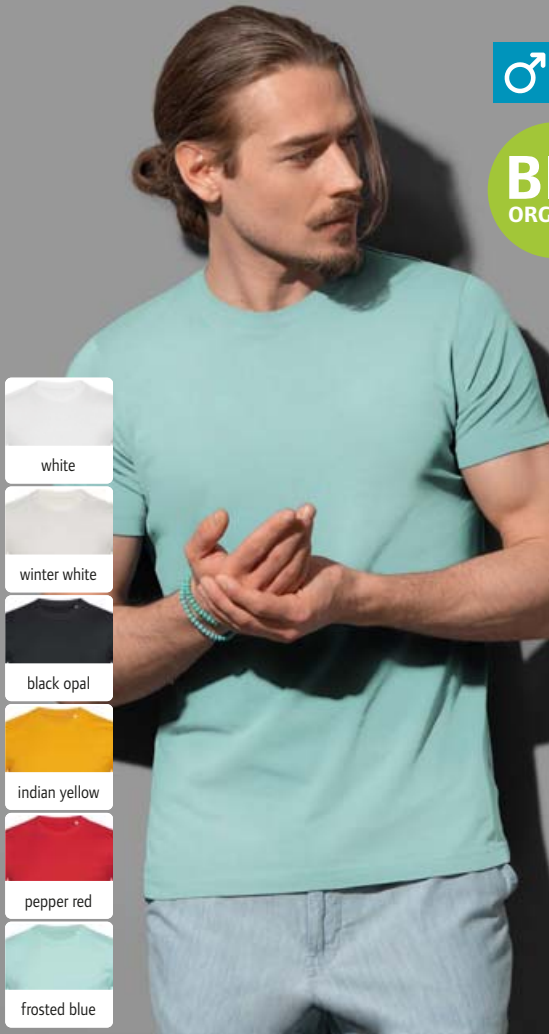

1 Organic Crew Neck T „James“
Stedman | 05.9200

COMBED NEUTRAL LABEL

2 Organic Crew Neck T „Janet“
Stedman | 05.9300

COMBED NEUTRAL LABEL

1 Organic Crew Neck T „James“
Stedman 05.9200
Men's Organic T-Shirt "James"
155g/m², 100% combed ringspun certified organic cotton, single jersey
Continuous neck and shoulder tape, ribbed cuffs on collar with elastane, reinforced shoulder seams, neutral size label, 40° washable
S - M - L - XL - XXL
👕 24 📦 12

2 Organic Crew Neck T „Janet“
Stedman 05.9300
Ladies' Organic T-Shirt "Janet"
155g/m², 100% combed ringspun certified organic cotton, single jersey
Tailored fit, wide round neckline, continuous neck and shoulder tape, ribbed cuffs on collar with elastane, reinforced shoulder seams, neutral size label, 40° washable
S - M - L - XL
👕 24 📦 12

BIO
ORGANIC

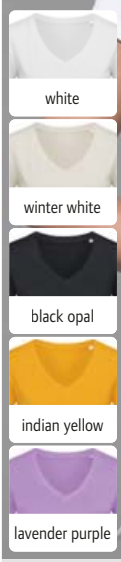
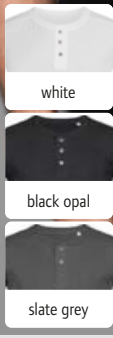

3 Henley T „Shawn“
Stedman | 05.9430

NEUTRAL LABEL

4 Organic V-Neck T „Janet“
Stedman | 05.9310

COMBED NEUTRAL LABEL

3 Henley T „Shawn“
Stedman 05.9430
Men's "Henley" Slub T-Shirt
140g/m², 100% ringspun cotton, single jersey slub, slub yarn
Collar in rib knit, wide 3 button-placket with nickelfree metal buttons, necktape, front yoke, decorative flatlock seams, zigzag stitches on seams, neutral size label
S - M - L - XL - XXL
👕 24 📦 12

4 Organic V-Neck T „Janet“
Stedman 05.9310
Ladies' Organic V-Neck T-Shirt "Janet"
155g/m², 100% combed ringspun certified organic cotton, single jersey
Tailored fit, deep overlapping V-neck, continuous neck and shoulder tape, ribbed cuffs on collar with elastane, reinforced shoulder seams, neutral size label, 40° washable
S - M - L - XL
👕 24 📦 12



1 Crew Neck T „Morgan“
Stedman | 05.9020

NEUTRAL LABEL

2 Crew Neck T „Megan“
Stedman | 05.9120

COMBED

NEUTRAL LABEL

3 V-Neck T „Megan“
Stedman | 05.9130

COMBED

NEUTRAL LABEL



Men's T-Shirt

160g/m², 100% ringspun cotton, grey heather: 85% ring-spun cotton, 15% viscose, single jersey
Tailored fit, ribbed cuffs on collar, small label at neck, neutral size label, 40° washable
S - M - L - XL - XXL*
* only in these colors
👕 24 📏 12



Ladies' T-Shirt

145g/m², 100% combed ringspun cotton, grey heather: 85% combed ringspun cotton, 15% viscose, single jersey
Tailored fit, narrow edged ribbed neck, wide neckline, necktape in contrasting color, short sleeves with small ribbed cuffs, neutral size label, 40° washable
S - M - L - XL
👕 24 📏 12



Ladies' V-Neck T-Shirt

145g/m², 100% combed ringspun cotton, grey heather: 85% combed ringspun cotton, 15% viscose, single jersey
Tailored longer fit, narrow edged wide ribbed neckline, necktape in contrasting color, short sleeves with small ribbed cuffs, neutral size label, 40° washable
S - M - L - XL
👕 24 📏 12

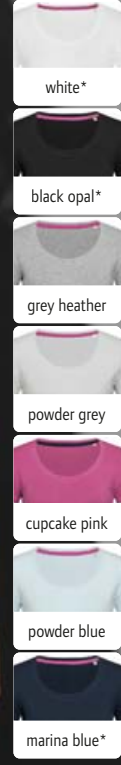
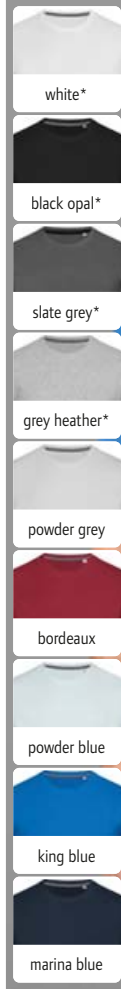

1 Crew Neck T „Clive“
Stedman | 05.9600

2 Crew Neck T „Claire“
Stedman | 05.9700

1 Crew Neck T "Clive"
Stedman 05.9600

Men's T-Shirt
170g/m², 95% combed ringspun cotton, 5% elastane, single jersey, grey heather: 82% cotton, 14% viscose, 4% elastane
Tailored fit, narrow self-fabric collar, necktape in contrasting color, reinforced shoulder seams, neutral size label
S - M - L - XL - XXL*
* only in these colors
👕 24 📦 12

2 Crew Neck T "Claire"
Stedman 05.9700

Ladies' T-Shirt
170g/m², 95% combed ringspun cotton, 5% elastane, single jersey, grey heather: 82% cotton, 14% viscose, 4% elastane
Tailored fit, narrow self-fabric collar, wide neckline, necktape in contrasting color, reinforced shoulder seams, neutral size label
S - M - L - XL
👕 24 📦 12

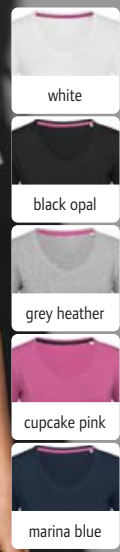

3 V-Neck T „Clive“
Stedman | 05.9610

4 V-Neck T „Claire“
Stedman | 05.9710

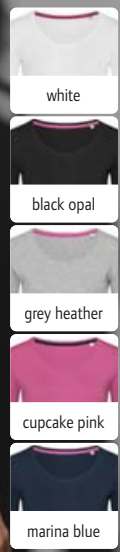

5 V-Neck T „Claire“ LSL
Stedman | 05.9720

Men's V-Neck T-Shirt
170g/m², 95% combed ringspun cotton, 5% elastane, grey heather: 82% combed ringspun cotton, 14% viscose, 4% elastane, single jersey
Tailored fit, narrow neckline in rib knit, necktape in contrasting color, reinforced shoulder seams, neutral size label
S - M - L - XL - XXL*
* only in these colors
👕 24 📦 12

Ladies' V-Neck T-Shirt
170g/m², 95% combed ringspun cotton, 5% elastane, single jersey, grey heather: 82% cotton, 14% viscose, 4% elastane
Tailored fit, narrow edged ribbed neck, wide neckline, necktape in contrasting color, reinforced shoulder seams, neutral size label
S - M - L - XL
👕 24 📦 12

Ladies' T-Shirt long-sleeve
170g/m², 95% combed ringspun cotton, 5% elastane, single jersey, grey heather: 82% cotton, 14% viscose, 4% elastane
Tailored fit, narrow edged ribbed neck, wide neckline, necktape in contrasting color, reinforced shoulder seams, neutral size label
S - M - L - XL
👕 24 📦 12



1 1100
Tee Jays | 18.1100

2 1100B
Tee Jays | 18.110B

3 400
Tee Jays | 18.0400



Power T-Shirt

140g/m², 100% combed certified organic cotton
Tubular construction, 2-layer neckline with elastane, continuous neck and shoulder tape, TearAway label
XS - S - M - L - XL - XXL - 3XL - 4XL - 5XL
👕 50 📦 10

Junior "Power" T-Shirt

140g/m², 100% combed certified organic cotton
2-layer neckline with elastane, continuous neck and shoulder tape, TearAway label
4-6 8-10 12-14
104/116 128/140 152/164
👕 50 📦 10

Men's Stretch T-Shirt

195g/m², 90% combed ringspun cotton, 10% elastane, enzyme washed
Tailored fit, 2-layer collar with elastane, necktape, double seams, "full feeder" elastane for extra soft surface
S - M - L - XL - XXL - 3XL
👕 50 📦 10

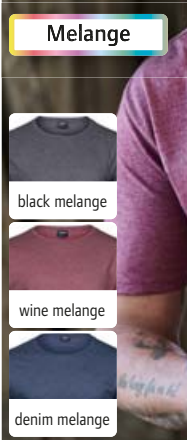

4 5050
Tee Jays | 18.5050

Men's Melange T-Shirt
160g/m², 50% double preshrunk cotton, 50% polyester, enzyme washed
Vintage look, necktape, double seams, soft fabric in melange look
S - M - L - XL - XXL - 3XL
👕 50 📦 10



5 5070
Tee Jays | 18.5070



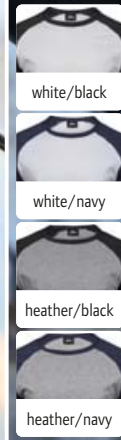



Men's Ringer T-Shirt
160g/m², 100% combed ringspun cotton, melange: 50% cotton, 50% polyester, single jersey
Casual cut, continuous neck and shoulder tape, contrasting cuffs with elastane on collar and sleeves
S - M - L - XL - XXL - 3XL
👕 50 📦 10

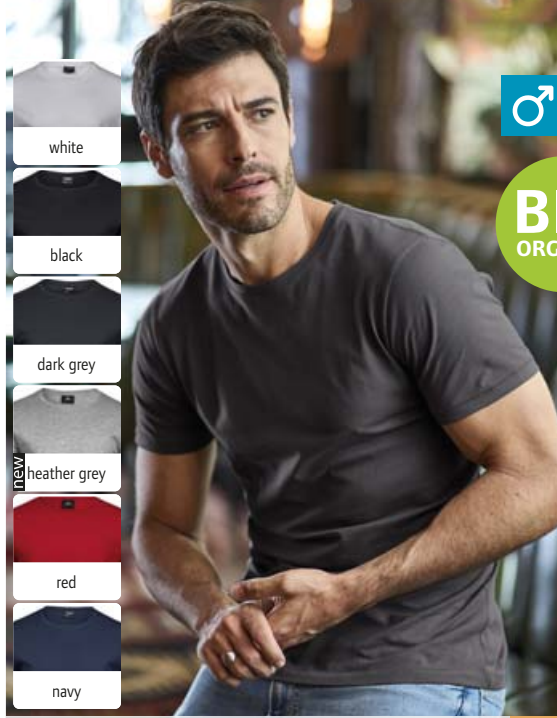

6 5072
Tee Jays | 18.5072

Men's Baseball T-Shirt long-sleeve
185g/m², 100% combed ringspun cotton, melange: 85% cotton, 15% viscose
Tailored fit, ribbed neck with elastane, continuous neck and shoulder tape, curved raglan sleeves, sleeve cuffs
S - M - L - XL - XXL - 3XL
👕 50 📦 10



-  white
-  black
-  dark grey
-  heather grey
-  red
-  navy







BIO
ORGANIC

1 5000
Tee Jays | 18.5000

COMBED



-  white
-  black
-  dark grey
-  red
-  navy





2 5001
Tee Jays | 18.5001

COMBED

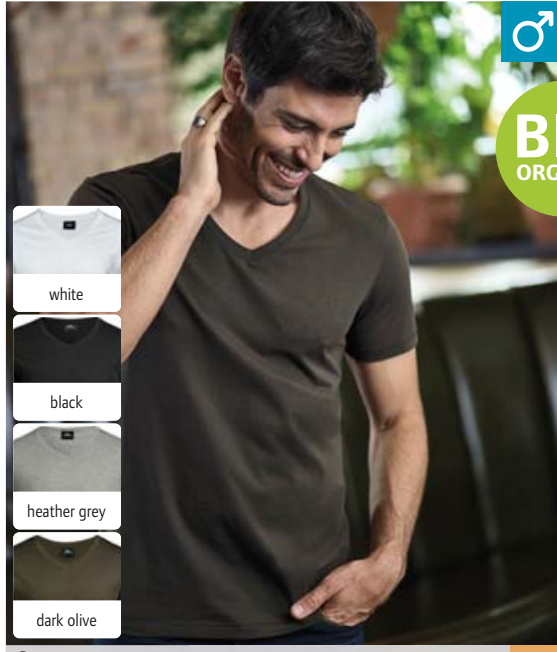
1 5000
Tee Jays 18.5000
Men's Luxury T-Shirt
160g/m², 100% double-preshrunk, combed ringspun certified organic cotton, enzyme washed, single jersey
Tailored fit, shoulder-to-shoulder necktape, double seams
S - M - L - XL - XXL - 3XL
👉 50 📦 10

2 5001
Tee Jays 18.5001
Ladies' Luxury T-Shirt
160g/m², 100% double-preshrunk, combed ringspun certified organic cotton, enzyme washed, single jersey
Tailored fit, shoulder-to-shoulder necktape, double seams
S - M - L - XL - XXL
👉 50 📦 10



-  white
-  black
-  heather grey
-  dark olive





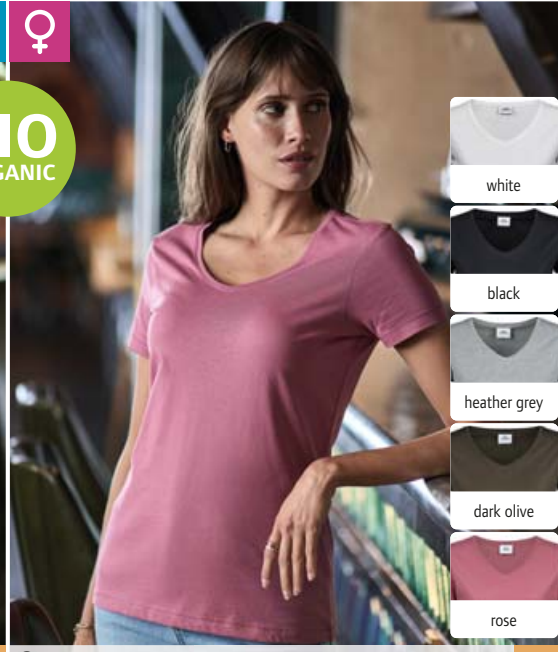

BIO
ORGANIC

3 5004
Tee Jays | 18.5004

COMBED



-  white
-  black
-  heather grey
-  dark olive
-  rose



4 5005
Tee Jays | 18.5005

COMBED

3 5004
Tee Jays 18.5004
Men's Luxury V-Neck T-Shirt
160g/m², 100% double-preshrunk, combed ringspun certified organic cotton, enzyme washed, single jersey
Deep V-neck in rib knit with elastane, continuous neck and shoulder tape, slightly fitted around shoulder and sleeves, looser body
S - M - L - XL - XXL - 3XL
👉 50 📦 10

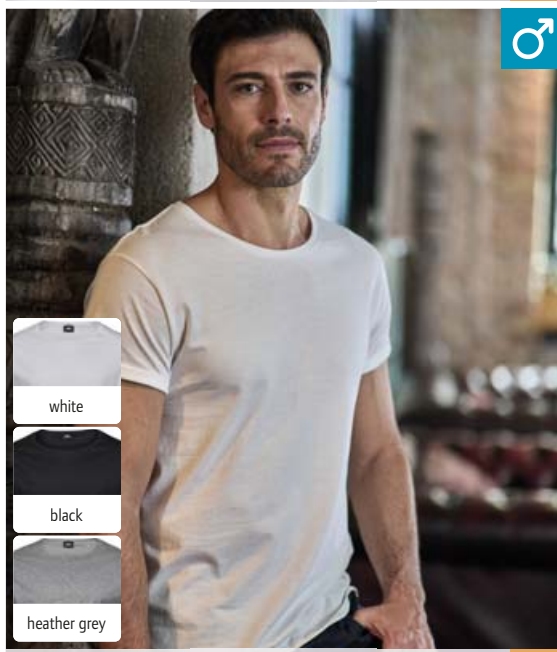
4 5005
Tee Jays 18.5005
Ladies' Luxury V-Neck T-Shirt
160g/m², 100% double-preshrunk, combed ringspun certified organic cotton, enzyme washed, single jersey
Deep V-neck, continuous neck and shoulder tape, slightly fitted around shoulder and sleeves, looser body
S - M - L - XL - XXL
👉 50 📦 10







-  white
-  black
-  heather grey

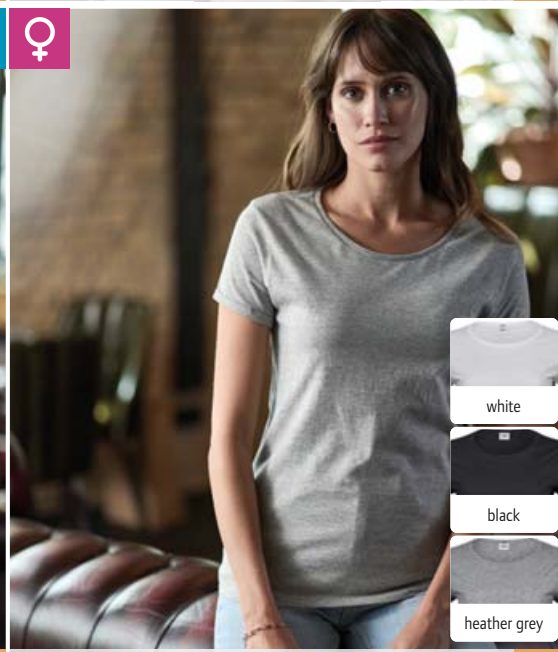

5 5062
Tee Jays | 18.5062

COMBED



-  white
-  black
-  heather grey

6 5063
Tee Jays | 18.5063

COMBED

5 5062
Tee Jays 18.5062
Men's T-Shirt with Roll-Up Sleeve
160g/m², 100% double preshrunk combed ringspun cotton, single jersey
Generous cut, large neck opening with slim neck rib, continuous neck and shoulder tape, narrow brim on the arm
S - M - L - XL - XXL - 3XL
👉 50 📦 10

6 5063
Tee Jays 18.5063
Ladies' T-Shirt with Roll-Up Sleeves
160g/m², 100% double preshrunk combed ringspun cotton, single jersey
Generous cut, large neck opening with slim neck rib, continuous neck and shoulder tape, narrow brim on the arm
S - M - L - XL - XXL
👉 50 📦 10



- white*
- black*
- dark grey*
- powder grey
- heather
- kit
- chocolate
- dark olive
- olive
- dark green
- forest green
- red*
- deep red
- azure
- indigo
- royal*
- navy*

1 8000

Tee Jays | 18.8000

T-Shirt "Sof Tee"

185g/m², 100% double preshrunk combed ringspun cotton, heavy single jersey, heather: 85% double preshrunk combed ringspun cotton, 15% viscose

Tubular construction (S-XXL), 2-layer collar with elastane, continuous neck and shoulder tape, double seams, 60° washable

S - M - L - XL - XXL - 3XL - 4XL* - 5XL*

* only in these colors

👕 50 📦 10

2 8050

Tee Jays | 18.8050

Ladies' T-Shirt "Sof Tee"

185g/m², 100% double preshrunk combed ringspun cotton, heavy single jersey

Tailored fit, 2-layer collar with elastane, continuous neck and shoulder tape, double seams, 60° washable

S - M - L - XL - XXL - 3XL

👕 50 📦 10

1 8000
Tee Jays | 18.8000

HEAVY COMBED



2 8050
Tee Jays | 18.8050

HEAVY COMBED



- white
- black

3 8007

Tee Jays | 18.8007

Men's T-Shirt "Sof Tee" long-sleeve

185g/m², 100% double preshrunk combed ringspun cotton
Tailored fit, narrow edged neckline with elastane, continuous neck and shoulder tape, cuffs with elastane, 60° washable

S - M - L - XL - XXL - 3XL - 4XL - 5XL

👕 50 📦 10

HEAVY COMBED



- white
- black
- dark grey
- navy

4 8005

Tee Jays | 18.8005

Men's T-Shirt "Fashion Sof Tee"

185g/m², 100% double preshrunk combed ringspun cotton, single jersey

Tailored fit, 2-layer collar with elastane, necktape, double seams, 60° washable

S - M - L - XL - XXL - 3XL

👕 50 📦 10

HEAVY COMBED



- white
- black
- dark grey
- navy

5 8006

Tee Jays | 18.8006

Men's V-Neck T-Shirt "Fashion Sof Tee"

185g/m², 100% double preshrunk combed ringspun cotton, single jersey

Tailored fit, 2-layer V-neck with elastane, necktape, double seams, 60° washable

S - M - L - XL - XXL - 3XL

👕 50 📦 10

HEAVY COMBED





TEE JAYS

- white
- black

1 401 Tee Jays | 18.0401 HEAVY COMBED STRETCH

Men's Stretch V-Neck T-Shirt

195g/m², 90% combed ringspun cotton, 10% elastane, enzyme washed

Tailored fit, narrow edged V-neck, double seams, "full feeder" elastane for extra soft surface

S - M - L - XL - XXL - 3XL

👉 50 📦 10

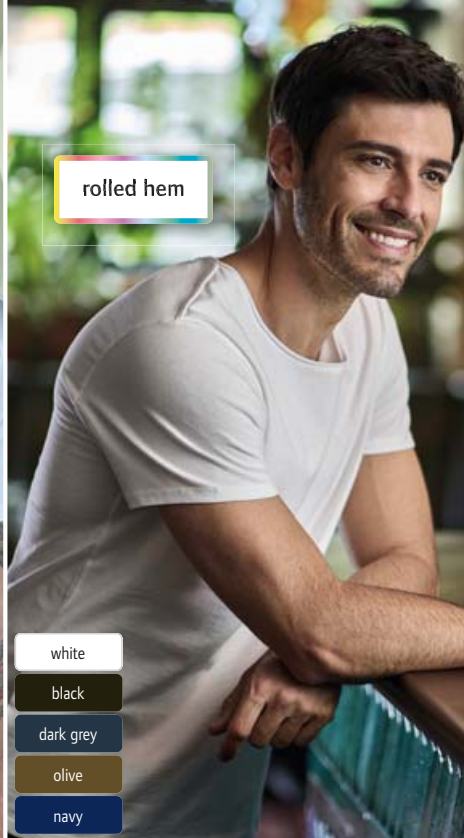

rolled hem

- white
- black
- dark grey
- olive
- navy

2 5060 Tee Jays | 18.5060 COMBED

Men's T-Shirt with Unlined Neckline

160g/m², 100% double preshrunk combed ringspun cotton, single jersey

Generous cut, larger neck opening with raw edge collar and rolled hem, continuous neck and shoulder tape, double stitching on sleeves and hem

S - M - L - XL - XXL - 3XL

👉 50 📦 10



- white
- black
- dark grey
- navy

3 1000 Tee Jays | 18.1000 COMBED

Men's Basic T-Shirt

150g/m², 100% preshrunk combed ringspun cotton, single jersey

Tubular construction (S-XXL), 2-layer round neckline with elastane, necktape, double seams

S - M - L - XL - XXL - 3XL - 4XL - 5XL

👉 50 📦 10

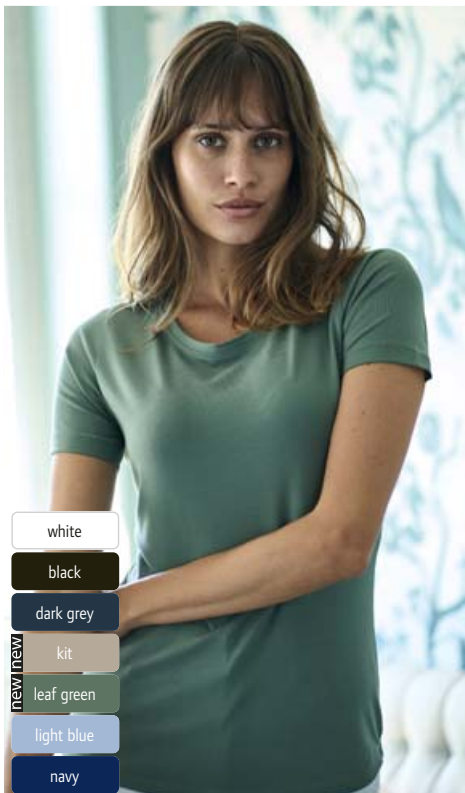

- white
- black
- dark grey
- kit
- leaf green
- light blue
- navy

4 450 Tee Jays | 18.0450 HEAVY COMBED STRETCH

Ladies' Stretch T-Shirt

195g/m², 90% preshrunk combed ringspun cotton, 10% elastane, enzyme washed

Tailored fit, deep round neckline with elastane, double seams, "full feeder" elastane for extra soft surface

S - M - L - XL - XXL - 3XL

👉 50 📦 10



- white
- black
- light blue
- navy

5 460 Tee Jays | 18.0460 HEAVY COMBED STRETCH

Ladies' Stretch T-Shirt 3/4 Sleeve

195g/m², 90% preshrunk combed ringspun cotton, 10% elastane, enzyme washed

Tailored fit, deep round neckline with elastane, double seams, "full feeder" elastane for extra soft surface

S - M - L - XL - XXL - 3XL

👉 50 📦 10



extra long

- white
- black

6 455 Tee Jays | 18.0455 COMBED STRETCH

Ladies' Stretch T-Shirt

175g/m², 92% preshrunk combed ringspun cotton, 8% elastane, enzyme washed

Lightly tailored fit, V-neck with elastane, "full feeder" elastane for extra soft surface, extra long

XS - S - M - L - XL - XXL

👉 50 📦 10

1 520
Tee Jays | 18.0520

Men's Interlock T-Shirt

220g/m², 100% combed ringspun certified organic cotton, enzyme washed

Tailored fit, narrow edged round neckline, double seams, high-quality interlock made of long fiber cotton, stretchy, silicone washed for very smooth touch, 60° washable

S - M - L - XL - XXL - 3XL - 4XL* - 5XL*

* only in these colors

👕 50 📦 10

2 580
Tee Jays | 18.0580

Ladies' Interlock T-Shirt

220g/m², 100% combed ringspun certified organic cotton, enzyme washed

Tailored fit, narrow edged neckline with elastane, double seams, high-quality interlock made of long fiber cotton, silicone washed for very smooth touch, 60° washable

S - M - L - XL - XXL - 3XL

👕 50 📦 10

- white*
- black*
- dark grey*
- powder grey
- stone
- kit
- chocolate
- dark olive
- forest green
- leaf green
- red
- deep red
- wine
- grape
- flint stone
- azure
- indigo
- navy*



Interlock

1 520 Tee Jays | 18.0520 HEAVY COMBED 60° BEST SELLER **2 580** Tee Jays | 18.0580 HEAVY COMBED 60° BEST SELLER

3 530
Tee Jays | 18.0530

Men's Interlock T-Shirt long-sleeve

220g/m², 100% combed ring-spun certified organic cotton, enzyme washed

Tailored fit, narrow edged round neckline, double seams, high-quality interlock made of long fiber cotton, stretchy, silicone washed for very smooth touch

S - M - L - XL - XXL - 3XL

👕 50 📦 10

4 590
Tee Jays | 18.0590

Ladies' Interlock T-Shirt long-sleeve

220g/m², 100% combed ring-spun certified organic cotton, enzyme washed

Tailored fit, narrow edged neckline with elastane, double seams, high-quality interlock made of long fiber cotton, silicone washed for very smooth touch

S - M - L - XL - XXL - 3XL

👕 50 📦 10

- white
- black
- dark grey
- navy



Interlock

3 530 Tee Jays | 18.0530 HEAVY COMBED **4 590** Tee Jays | 18.0590 HEAVY COMBED



Polos





1 ID.001
B&C | 01.ID01

2 ID.001 /women
B&C | 01.ID10

1 ID.001
B&C 01.ID01
Piqué Polo
180g/m², 100% preshrunk ringspun cotton, heather grey: 90% cotton, 10% viscose
Flat 1x1 rib collar, reinforced 2 button-placket with buttons tone-in-tone, necktape
XS - S - M - L - XL - XXL - 3XL - 4XL
☞ 50 ☐ 10



2 ID.001 /women
B&C 01.ID10
Ladies' Piqué Polo
180g/m², 100% preshrunk ringspun cotton, heather grey: 90% cotton, 10% viscose
Tailored fit, flat knitted collar, 2 button-placket tone-in-tone, necktape
XS - S - M - L - XL - XXL - 3XL
☞ 50 ☐ 5



3 ID.001 LSL
B&C | 01.0112

4 ID.001 LSL /women
B&C | 01.0113



5 Safran Pocket
B&C | 01.0415



Men's Piqué Polo long-sleeve
180g/m², 100% preshrunk ringspun cotton, heather grey: 90% cotton, 10% viscose
Flat 1x1 rib collar, reinforced 2 button-placket with buttons tone-in-tone, necktape
XS - S - M - L - XL - XXL - 3XL - 4XL
☞ 50 ☐ 10

Ladies' Piqué Polo long-sleeve
180g/m², 100% preshrunk ringspun cotton, heather grey: 90% cotton, 10% viscose
Tailored fit, flat 1x1 rib collar, reinforced 2 button-placket with buttons tone-in-tone, necktape
XS - S - M - L - XL - XXL - 3XL
☞ 50 ☐ 10

Piqué Polo with Breast Pocket
180g/m², 100% preshrunk combed ringspun cotton, ash: 99% cotton, 1% viscose
1x1 rib knit collar and cuffs, reinforced 3 button-placket with buttons tone-in-tone, left breast pocket reinforced with lining
M - L - XL - XXL
☞ 50 ☐ 10



fitted and short



longer cut

	1	2	3
	♀	♂	♀
white*			
black*			
dark grey			
heather grey*			
pacific grey			
ash			
sand			
brown			
khaki			
bottle green*			
kelly green			
real green			
pistachio			
gold			
pumpkin orange			
fuchsia			
red*			
burgundy			
purple			
sky blue			
atoll			
royal blue*			
navy*			
real turquoise			

1 Safran Pure /women
B&C | 01.0455



Ladies' Piqué Polo
180g/m², 100% preshrunk combed ringspun cotton, heather grey: 90% cotton, 10% viscose
Very tailored cut, 1x1 rib knit collar and cuffs, 2 button-placket with tone-in-tone buttons
XS - S - M - L - XL - XXL*
* only in these colors
👖50 📏5

2 Safran
B&C | 01.0409



Piqué Polo
180g/m², 100% preshrunk combed ringspun cotton, ash: 99% cotton, 1% viscose, heather grey: 90% cotton, 10% viscose
1x1 rib knit collar and cuffs, reinforced 3 button-placket with buttons tone-in-tone
S - M - L - XL - XXL - 3XL*
* only in these colors
👖50 📏10

3 Safran Timeless /women
B&C | 01.W457



Ladies' Piqué Polo
180g/m², 100% preshrunk combed ringspun cotton, heather grey: 90% cotton, 10% viscose
Classic cut, longer fit, 1x1 rib collar and cuffs, long 3 button-placket, necktape
XS - S - M - L - XL - XXL*
* only in these colors
👖50 📏5

4 Safran /kids

B&C 01.0486

Kids' Piqué Polo

180g/m², 100% preshrunk combed ringspun cotton, ash: 99% cotton, 1% viscose, heather grey: 90% cotton, 10% viscose
1x1 rib knit collar and cuffs, reinforced 2 button-placket

5-6 7-8 9-10 11-12 13-14
110/116 122/128 134/140 146/152 158/164

👖50 📏10

white	black	pacific grey
real green	gold	pumpkin orange
fuchsia	red	sky blue
royal blue	navy	

4 Safran /kids
B&C | 01.0486



B&C
Polos
Sweats
Sports & Outdoor
Tradition
Fleece
Jackets & Vests
Business
Workwear
Baby, Towels & Underwear
Caps & Headwear
Accessories

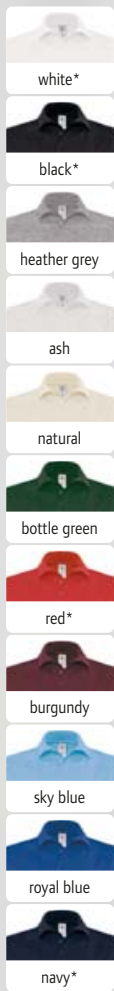

fitted and short

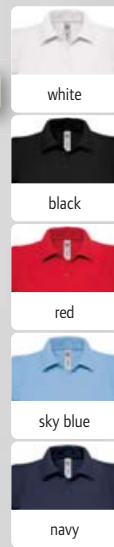

1 Heavymill
B&C | 01.0422

HEAVY COMBED

2 Heavymill /women
B&C | 01.0460

HEAVY COMBED

1 Heavymill
B&C 01.0422

Heavy Piqué Polo
230g/m², 100% preshrunk combed ringspun cotton, ash: 99% cotton, 1% viscose, heather grey: 90% cotton, 10% viscose
1x1 rib knit collar and cuffs, reinforced 3 button-placket with buttons tone-in-tone, side slits, very fine piqué
S - M - L - XL - XXL - 3XL*
* only in these colors
👉 50 📦 10

2 Heavymill /women
B&C 01.0460

Heavy Ladies' Piqué Polo
230g/m², 100% preshrunk combed ringspun cotton
Very tailored cut, collar with 1x1 rib knit, 2 button-placket with tone-in-tone buttons, side slits, fine piqué
XS - S - M - L - XL - XXL
👉 25 📦 5

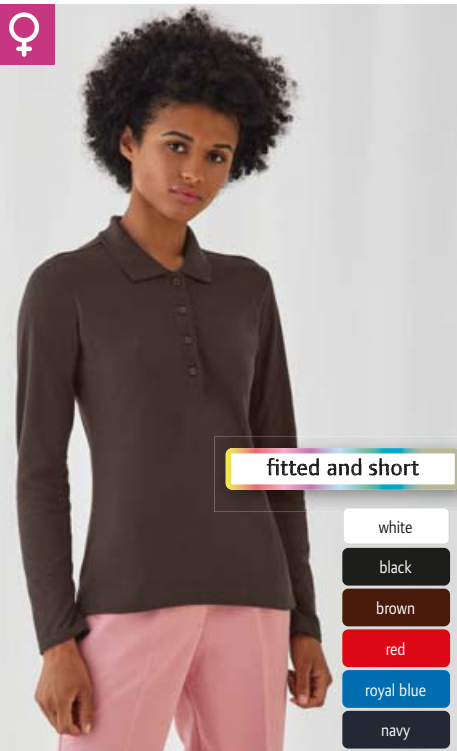
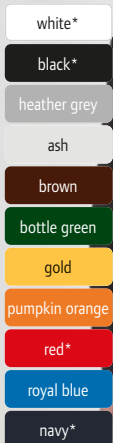
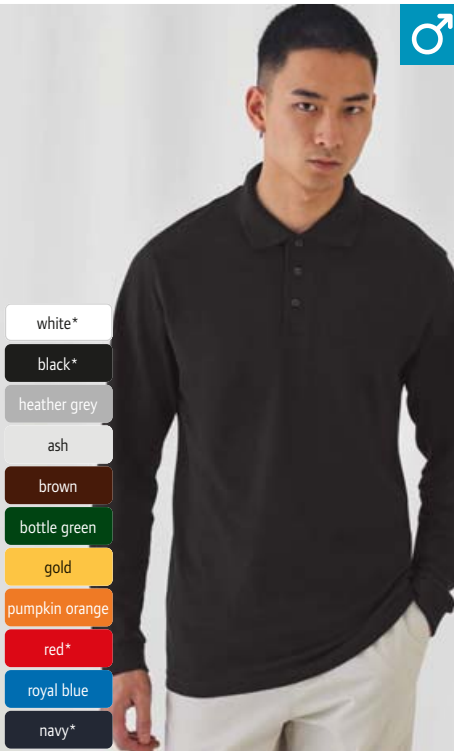
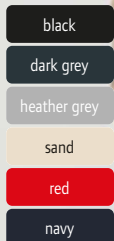

fitted and short

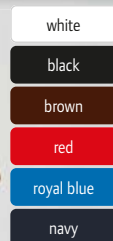

3 Heavymill LSL
B&C | 01.0423

HEAVY COMBED

4 Safran LSL
B&C | 01.0414

COMBED

5 Safran Pure LSL /women
B&C | 01.0456

COMBED

Heavy Piqué Polo long-sleeve
230g/m², 100% preshrunk combed ringspun cotton, heather grey: 90% cotton, 10% viscose
1x1 rib knit collar and cuffs, reinforced 3 button-placket with buttons tone-in-tone, side slits, very fine piqué
S - M - L - XL - XXL
👉 40 📦 10

Piqué Polo long-sleeve
180g/m², 100% preshrunk combed ringspun cotton, ash: 99% cotton, 1% viscose, heather grey: 90% cotton, 10% viscose
1x1 rib knit collar and cuffs, reinforced 3 button-placket with buttons tone-in-tone
S - M - L - XL - XXL - 3XL*
* only in these colors
👉 40 📦 10

Ladies' Piqué Polo long-sleeve
180g/m², 100% preshrunk combed ringspun cotton
Very tailored cut, collar with 1x1 rib knit, 4 button-placket tone-in-tone, side slits
XS - S - M - L - XL - XXL
👉 25 📦 5



1 Inspire Polo /men

B&C 01.0430

Men's Organic Piqué Polo

170g/m², 100% pre-shrunk ring-spun certified organic cotton, heather grey: 90% cotton, 10% viscose

Classic cut, 1x1 rib collar and cuffs, 2 button-placket with tone-in-tone buttons, necktape, neutral size label

S - M - L - XL - XXL - 3XL

50 10

2 Inspire Polo /women

B&C 01.0440

Ladies' Organic Piqué Polo

170g/m², 100% pre-shrunk ring-spun certified organic cotton, heather grey: 90% cotton, 10% viscose

Lightly tailored fit, 1x1 rib collar and cuffs, 2 button-placket with tone-in-tone buttons, necktape, neutral size label

XS - S - M - L - XL - XXL

50 10

1 Inspire Polo /men

B&C | 01.0430

NEUTRAL LABEL

2 Inspire Polo /women

B&C | 01.0440

NEUTRAL LABEL

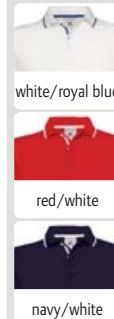

3 DNM Forward /men

B&C | 01.3093

COMBED

Men's Piqué Medium Fit Polo

180g/m², 100% preshrunk combed ringspun cotton, heather grey: 90% cotton, 10% viscose

Denim collar, denim 2 button-placket, necktape, 1x1 rib sleeves, metal buttons made of antique brass, quilted seams on sleeves and shoulders in contrasting color, side slits with denim ribbon and contrasting quilted seam

S - M - L - XL - XXL

25 5

4 DNM Forward /women

B&C | 01.3193

Ladies' Piqué Medium Fit Polo

180g/m², 100% preshrunk combed ringspun cotton, heather grey: 90% cotton, 10% viscose

Denim collar, denim 2 button-placket, necktape, 1x1 rib sleeves, metal buttons made of antique brass, seams on the sleeves and shoulders in contrasting color

XS - S - M - L - XL

25 5

5 Safran Sport

B&C | 01.0413

Piqué Polo with Stripes

180g/m², 100% preshrunk combed ringspun cotton Knitted polo shirt collar and cuffs with contrasting stripes, 1x1 rib knit collar and cuffs, reinforced 3 button-placket, button-placket inside and necktape

S - M - L - XL - XXL

50 10

B&C

Polos

Sweats

Sports & Outdoor

Tradition

Fleece

Jackets & Vests

Business

Workwear

Baby, Towels & Underwear

Accessories

Headwear

Accessories

Accessories

Accessories

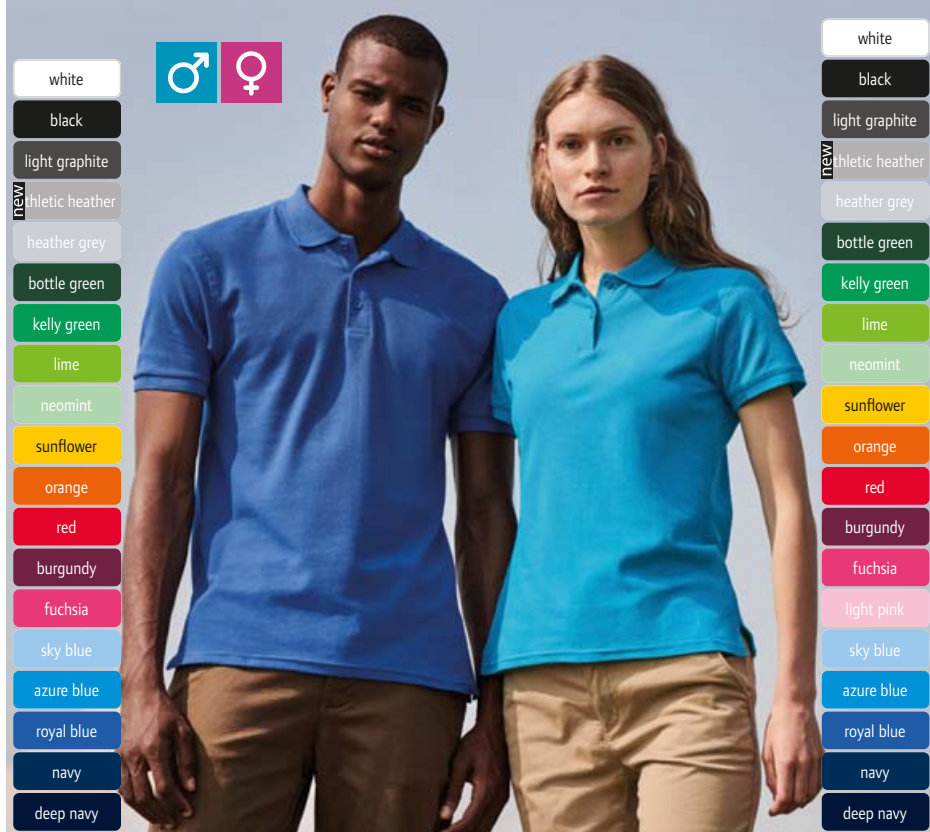

- white
- black
- light graphite
- new athletic heather
- heather grey
- bottle green
- kelly green
- lime
- neomint
- sunflower
- orange
- red
- burgundy
- fuchsia
- sky blue
- azure blue
- royal blue
- navy
- deep navy



- white
- black
- light graphite
- new athletic heather
- heather grey
- bottle green
- kelly green
- lime
- neomint
- sunflower
- orange
- red
- burgundy
- fuchsia
- light pink
- sky blue
- azure blue
- royal blue
- navy
- deep navy

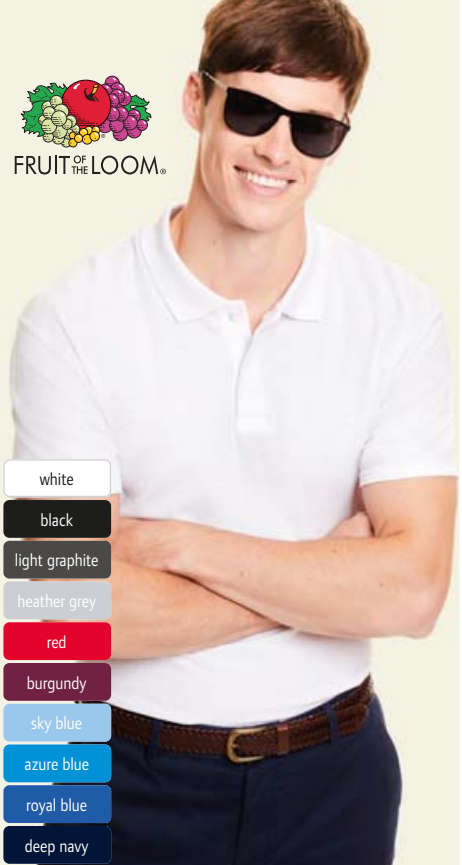

- white
- black
- light graphite
- heather grey
- red
- burgundy
- sky blue
- azure blue
- royal blue
- deep navy

1 Premium Polo
F.O.L. | 16.3218



Piqué Polo
180g/m², 100% cotton, ash: 90% cotton, 10% polyester, heather grey: 97% cotton, 3% polyester
3 button-placket with tone-in-tone buttons, flat rib knit collar, side slits, 40° washable
S - M - L - XL - XXL - 3XL
👉 36 📦 12

2 Lady-Fit Premium Polo
F.O.L. | 16.3030



Ladies' Piqué Polo
180g/m², 100% cotton, ash: 90% cotton, 10% polyester, heather grey: 97% cotton, 3% polyester
Tailored fit, 2 button-placket with tone-in-tone buttons, flat rib knit collar, rib knit cuffs on sleeves, side slits, 40° washable
XS - S - M - L - XL - XXL
👉 36 📦 12

3 Original Polo
F.O.L. | 16.3050

Men's Piqué Polo
185g/m², 100% ringspun cotton, heather grey: 97% ring-spun cotton, 3% polyester
Classic cut, 2 button-placket tone-in-tone, open arm cuffs, TearAway label
S - M - L - XL - XXL - 3XL
👉 36 📦 6

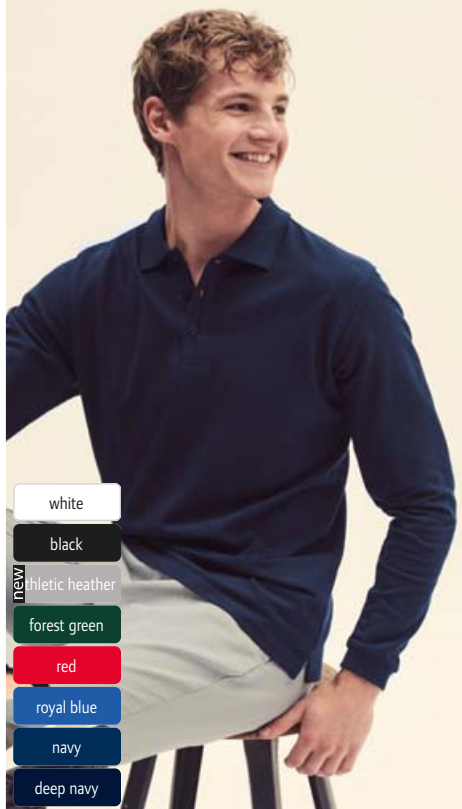

- white
- black
- new athletic heather
- forest green
- red
- royal blue
- navy
- deep navy

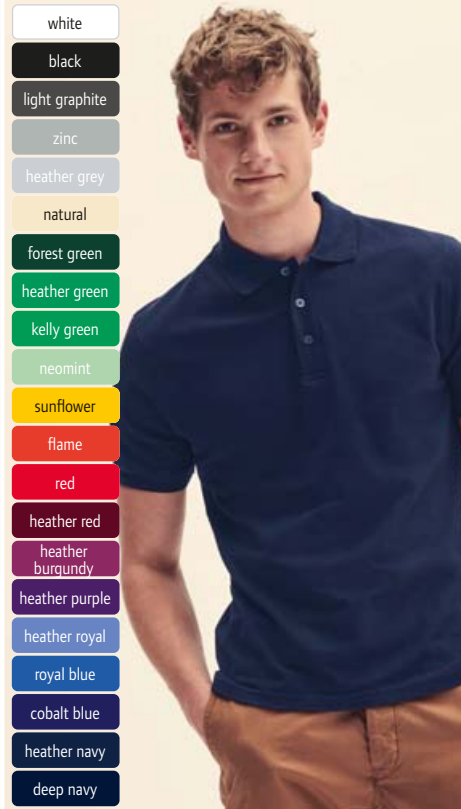

- white
- black
- light graphite
- zinc
- heather grey
- natural
- forest green
- heather green
- kelly green
- neomint
- sunflower
- flame
- red
- heather red
- heather burgundy
- heather purple
- heather royal
- royal blue
- cobalt blue
- heather navy
- deep navy

4 Premium Polo LSL
F.O.L. | 16.3310

Piqué Polo long-sleeve
180g/m², 100% cotton, ash: 90% cotton, 10% polyester
Flat rib knit collar, 3 button-placket with tone-in-tone buttons, rib knit cuffs, side slits, 40° washable
S - M - L - XL - XXL - 3XL
👉 36 📦 12

5 Iconic Polo
F.O.L. | 16.3044



Men's Piqué Polo
180g/m², 100% combed ringspun cotton, heather colors: 65% polyester, 35% cotton
Tailored fit, 3 button-placket with pearlescent buttons tone-in-tone, side slits, TearAway label
S - M - L - XL - XXL - 3XL
👉 36 📦 0

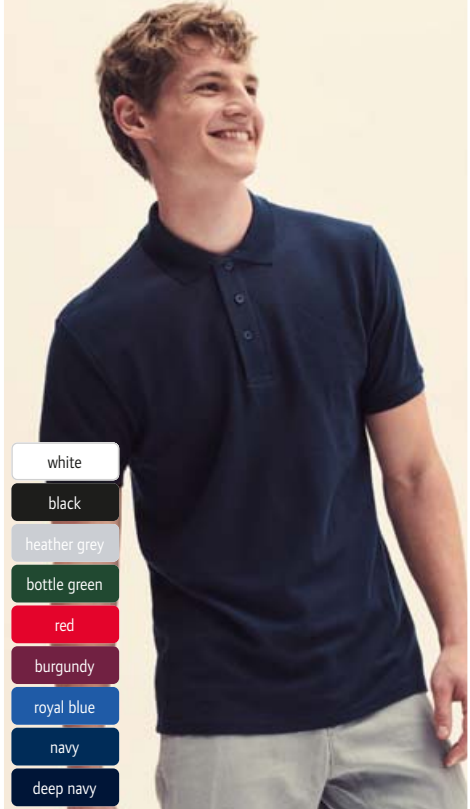

- white
- black
- heather grey
- bottle green
- red
- burgundy
- royal blue
- navy
- deep navy

6 Heavy 65/35 Piqué Polo
F.O.L. | 16.3204



Heavy Piqué Polo
230g/m², 65% polyester, 35% cotton
Flat rib knit collar, 3 button-placket with tone-in-tone buttons, knitted cuffs on sleeves, 60° washable
S - M - L - XL - XXL - 3XL
👉 36 📦 6



FRUIT OF THE LOOM®



- white*
- black*
- dark heather grey
- heather grey*
- bottle green
- heather green
- kelly green
- sunflower
- orange
- red
- heather red
- burgundy
- purple
- sky blue
- heather royal
- royal blue
- navy*
- heather navy
- deep navy
- emerald

1 65/35 Pique Polo

F.O.L. 16.3402

Piqué Polo

180g/m², 65% polyester, 35% cotton

Flat knitted collar, 3 button-placket with tone-in-tone buttons, knitted cuffs on sleeves, 60° washable

S - M - L - XL - XXL - 3XL - 4XL* - 5XL*

* only in these colors

👉 36 📦 6

2 Lady-Fit 65/35 Polo

F.O.L. 16.3212

Ladies' Piqué Polo

180g/m², 65% polyester, 35% cotton

Collar with 1x1 rib knit, 2 button-placket with tone-in-tone buttons, knitted cuffs on sleeves, 60° washable

XS - S - M - L - XL - XXL

👉 36 📦 12

1 65/35 Pique Polo

F.O.L. | 16.3402



2 Lady-Fit 65/35 Polo

F.O.L. | 16.3212



- white
- black
- dark heather grey
- heather grey
- bottle green
- retro heather green
- sunflower
- red
- vintage heather red
- burgundy
- sky blue
- retro heather royal
- royal blue
- navy
- vintage heather navy
- deep navy

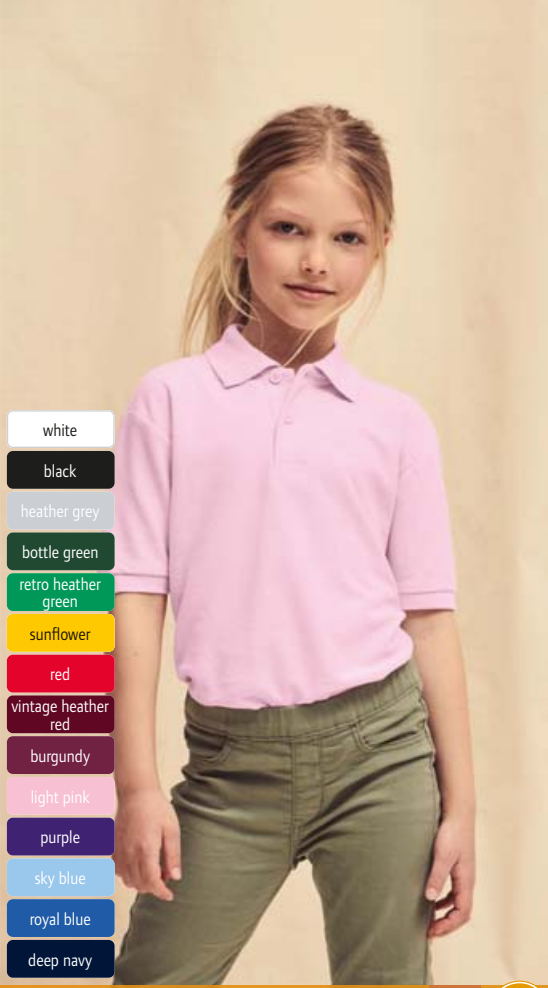

- white
- black
- heather grey
- bottle green
- retro heather green
- sunflower
- red
- vintage heather red
- burgundy
- light pink
- purple
- sky blue
- royal blue
- deep navy

3 Kids 65/35 Polo

F.O.L. | 16.3417



- white
- black
- dark heather grey
- heather grey
- bottle green
- retro heather green
- red
- vintage heather red
- burgundy
- retro heather royal
- royal blue
- deep navy
- vintage heather navy

4 65/35 Tailored Polo

F.O.L. | 16.3042



F.O.L.

Polos

Sweats

Sports & Outdoor

Tradition

Fleece

Jackets & Vests

Business

Workwear

Baby, Towels & Underwear

Caps & Headwear

Accessories



1 JN 791
James & Nicholson | 02.0791
Ladies' Piqué Polo
180g/m², 100% cotton, grey heather: 85% cotton, 15% viscose
Tailored fit, knitted polo shirt collar and cuffs, 3 buttons tone-in-tone, TearAway label
XS - S - M - L - XL - XXL - 3XL
50 10



2 JN 792
James & Nicholson | 02.0792
Men's Piqué Polo
180g/m², 100% cotton, grey heather: 85% cotton, 15% viscose
Knitted polo shirt collar and cuffs, 3 buttons tone-in-tone, TearAway label
S - M - L - XL - XXL - 3XL - 4XL - 5XL
50 10

1 JN 791
James & Nicholson | 02.0791



2 JN 792
James & Nicholson | 02.0792



3 JN 8010
James & Nicholson | 02.8010
Men's Organic Piqué Polo
180g/m², 100% combed ringspun certified organic cotton
Knitted polo shirt collar and cuffs, 2 buttons tone-in-tone, side slits, TearAway label
S - M - L - XL - XXL - 3XL
50 1



4 JN 8009
James & Nicholson | 02.8009
Ladies' Organic Piqué Polo
180g/m², 100% combed ringspun certified organic cotton
Tailored fit, knitted polo shirt collar and cuffs, 4 buttons tone-in-tone, side slits, TearAway label
S - M - L - XL - XXL
50 1

3 JN 8010
James & Nicholson | 02.8010



4 JN 8009
James & Nicholson | 02.8009





1 JN 70
James & Nicholson | 02.0070



Piqué Polo
195g/m², 100% combed ringspun cotton
Knitted collar and cuffs, buttons tone-in-tone, double seams on shoulders and armholes, side slits, very fine piqué
S - M - L - XL - XXL - 3XL
€50 10

2 JN 70K
James & Nicholson | 02.070K



Kids' Piqué Polo
195g/m², 100% combed ringspun cotton
Knitted collar and cuffs, buttons tone-in-tone, double seams on shoulders and armholes, side slits, very fine piqué
XS S M L XL XXL
98/104 110/116 122/128 134/140 146/152 158/164
€50 10

3 JN 71
James & Nicholson | 02.0071



Ladies' Piqué Polo
195g/m², 100% combed ringspun cotton
Knitted collar and cuffs, buttons tone-in-tone, double seams on shoulders and armholes, side slits, very fine piqué
S - M - L - XL - XXL
€50 10



4 JN 986
James & Nicholson | 02.0986



5 JN 985
James & Nicholson | 02.0985



turquoise/white

4 JN 986
James & Nicholson | 02.0986
Men's Piqué Polo

190g/m², 95% cotton, 5% elastane, piqué
Contrasting stripes on flat rib knit collar and cuffs, 3 button-placket, reinforced side slits with contrasting band
S - M - L - XL - XXL - 3XL
€50 1

5 JN 985
James & Nicholson | 02.0985
Ladies' Piqué Polo

190g/m², 95% cotton, 5% elastane, piqué
Tailored fit, contrasting stripes on flat rib knit collar and cuffs, low button-placket with 5 buttons, reinforced side slits with contrasting band
S - M - L - XL - XXL
€50 1

JAMES & NICHOLSON
Polos
Sweats
Sports & Outdoor
Tradition
Fleece
Jackets & Vests
Business
Workwear
Baby, Towels & Underwear
Caps & Headwear
Accessories



♂ ♀
BIO
ORGANIC



1 JN 8030
James & Nicholson | 02.8030

2 JN 8029
James & Nicholson | 02.8029



white/navy



red/white



atlantic/white



navy/white

1 JN 8030
James & Nicholson 02.8030
Men's Piqué Polo striped
180g/m², 100% combed ringspun certified organic cotton
Knitted polo collar, button-placket with contrasting inside, sleeve cuffs, 3 contrasting buttons, breast pocket, side slits, TearAway label
S - M - L - XL - XXL - 3XL
50 1

2 JN 8029
James & Nicholson 02.8029
Ladies' Piqué Polo striped
180g/m², 100% combed ringspun certified organic cotton
Tailored fit, knitted polo collar, button-placket with contrasting inside, sleeve cuffs, 5 contrasting buttons, breast pocket, side slits, TearAway label
XS - S - M - L - XL - XXL
50 1

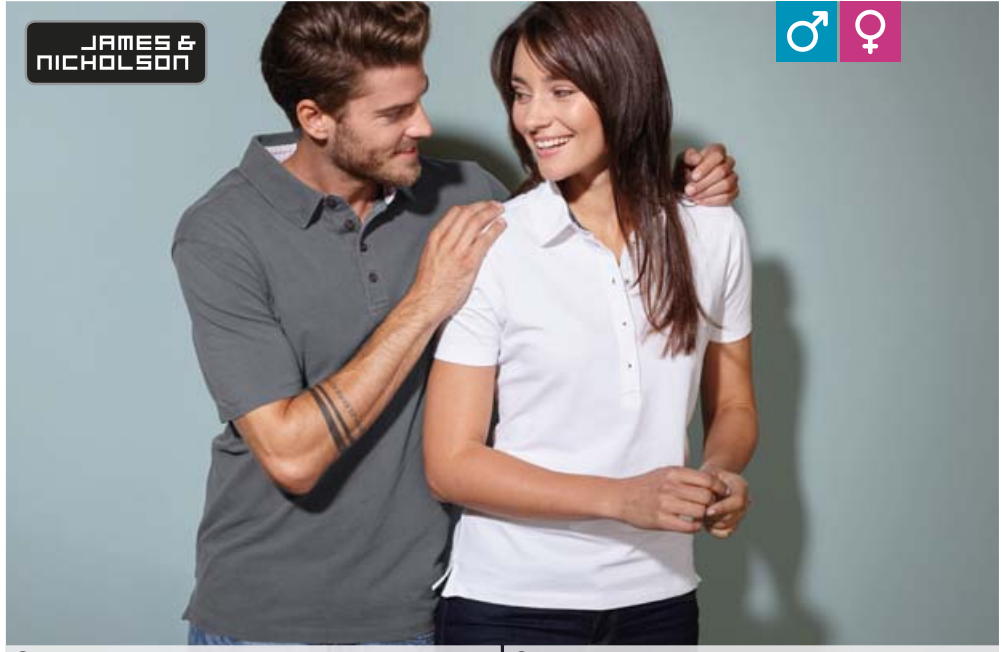

JAMES & NICHOLSON

♂ ♀

3 JN 712
James & Nicholson | 02.0712

4 JN 711
James & Nicholson | 02.0711



white/navy white



black/white titan



graphite/white red



red/blue white



royal/navy white

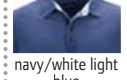

navy/white light blue

3 JN 712
James & Nicholson 02.0712
Men's Piqué Polo with Trimming on Collar Band
190g/m², 100% cotton
Classic cut, ready-made collar with printed trimming inside, 4 buttons tone-in-tone, side slits, 2-layer yoke at the back, washed used-look
S - M - L - XL - XXL - 3XL
50 1

4 JN 711
James & Nicholson 02.0711
Ladies' Piqué Polo with Trimming on Collar Band
190g/m², 100% cotton
Tailored fit, ready-made collar with printed trimming inside, 5 buttons tone-in-tone, side slits, 2-layer yoke at the back, washed used-look
S - M - L - XL - XXL
50 1



♂ ♀

5 JN 714
James & Nicholson | 02.0714

6 JN 713
James & Nicholson | 02.0713



white/navy white



black/white titan



graphite/white red



red/blue white



royal/navy white



navy/white light blue

5 JN 714
James & Nicholson 02.0714
Men's Piqué Polo long-sleeve with Trimming
190g/m², 100% cotton
Classic cut, ready-made collar, 4 buttons tone-in-tone, side slits, 2-layer yoke at the back, printed trim on the collar and cuff inside, washed used-look
S - M - L - XL - XXL - 3XL
50 1

6 JN 713
James & Nicholson 02.0713
Ladies' Piqué Polo long-sleeve with Trimming
190g/m², 100% cotton
Tailored fit, ready-made collar, 5 buttons tone-in-tone, side slits, 2-layer yoke at the back, printed trim on the collar and cuff inside, washed used-look
S - M - L - XL - XXL
50 1



white



black



carbon



irish green



light red



regatta blue



royal



navy



pima cotton

1 JN 708

James & Nicholson 02.0708

Men's Pima Piqué Polo

180g/m², 100% pima cotton
Classic cut, knitted collar, button-placket with 3 titanium colored buttons, rib knit cuffs on sleeves, side slits, high-quality pima cotton
S - M - L - XL - XXL - 3XL
👉 50 📦 1

2 JN 707

James & Nicholson 02.0707

Ladies' Pima Piqué Polo

180g/m², 100% pima cotton
Tailored fit, knitted collar, button-placket with 5 titanium colored buttons, rib knit cuffs on sleeves, high-quality pima cotton
S - M - L - XL - XXL
👉 50 📦 1

1 JN 708
James & Nicholson | 02.0708

2 JN 707
James & Nicholson | 02.0707

3 JN 704

James & Nicholson 02.0704

Men's Piqué Polo 2-colored

170g/m², 100% cotton
Contrasting stripes on rib knit collar, cuffs and 3 button-placket, fine piqué, melange look
S - M - L - XL - XXL - 3XL
👉 50 📦 1



black/white



grenadine/white



light blue/white



navy/white



caribbean green/white



4 JN 703

James & Nicholson 02.0703

Ladies' Piqué Polo 2-colored

170g/m², 100% cotton
Lightly tailored fit, contrasting stripes on rib knit collar, cuffs and 5 button-placket, fine piqué, melange look
S - M - L - XL - XXL
👉 50 📦 1

3 JN 704
James & Nicholson | 02.0704

4 JN 703
James & Nicholson | 02.0703

5 JN 29

James & Nicholson 02.0029

Piqué Polo with Breast Pocket long-sleeve

210g/m², 60% cotton, 40% polyester
Knitted polo shirt collar and cuffs, necktape, buttons tone-in-tone, patch breast pocket, double seams on shoulders and armholes, side slits, fine piqué
S - M - L - XL - XXL - 3XL
👉 50 📦 5



white



black



anthracite



royal

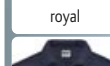

navy

6 JN 22

James & Nicholson 02.0022

Heavy Piqué Polo long-sleeve

220g/m², 100% combed ringspun cotton
Knitted polo shirt collar and cuffs, 3 button-placket tone-in-tone, necktape, double seams on neck, shoulder and armholes, side slits
S - M - L - XL - XXL
👉 50 📦 5



white



black



red



navy

5 JN 29
James & Nicholson | 02.0029

HEAVY

6 JN 22
James & Nicholson | 02.0022

HEAVY

COMBED



1 JN 34
James & Nicholson | 02.0034

2 JN 934
James & Nicholson | 02.0934



1 JN 34
James & Nicholson 02.0034
Piqué Polo Tipping
210g/m², 100% combed ringspun cotton
Knitted polo shirt collar and cuffs, halfmoon in neck, necktape, buttons tone-in-tone, double seams on shoulders, sleeves and cuffs, side slits, classic piqué
S - M - L - XL - XXL - 3XL
☞ 50 ☐ 10

2 JN 934
James & Nicholson 02.0934
Ladies' Piqué Polo Tipping
220g/m², 100% combed ringspun cotton
Knitted polo shirt collar and cuffs, necktape, buttons tone-in-tone, double seams on shoulders, sleeves and cuffs, side slits
S - M - L - XL - XXL
☞ 50 ☐ 10



with UV protection



3 JN 966
James & Nicholson | 02.0966

4 JN 965
James & Nicholson | 02.0965



3 JN 966
James & Nicholson 02.0966
Men's Coldblack® Piqué Polo
215g/m², 100% combed ringspun cotton
3 button-placket tone-in-tone, necktape in contrasting color, contrasting stripes on collar and sleeves, UV protection 50+
S - M - L - XL - XXL - 3XL
☞ 50 ☐ 1

4 JN 965
James & Nicholson 02.0965
Ladies' Coldblack® Piqué Polo
215g/m², 95% combed ringspun cotton, 5% elastane
Tailored fit, 5 button-placket with tone-in-tone buttons, necktape in contrasting color, contrasting stripes on collar and sleeves, UV protection 50+
S - M - L - XL - XXL
☞ 50 ☐ 1



collar band, button placket and side slits in contrasting color



1 JN 964

James & Nicholson

02.0964

Men's Plaid Collar Piqué Polo

195g/m², 100% combed ringspun cotton

Ready-made button down collar, trimming in the collar band, button-placket inside and side slits, 3 contrasting buttons, tone-in-tone half-moon, fine piqué

S - M - L - XL - XXL - 3XL

👉 50 📦 1

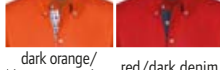

2 JN 969

James & Nicholson

02.0969

Ladies' Plaid Collar Piqué Polo

195g/m², 100% combed ringspun cotton

Ready-made collar, trimming in the collar band, button-placket inside and side slits, 4 contrasting buttons, tone-in-tone half-moon, fine piqué

S - M - L - XL - XXL

👉 50 📦 1

1 JN 964
James & Nicholson | 02.0964



2 JN 969
James & Nicholson | 02.0969

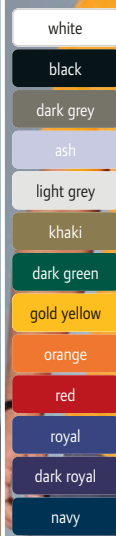
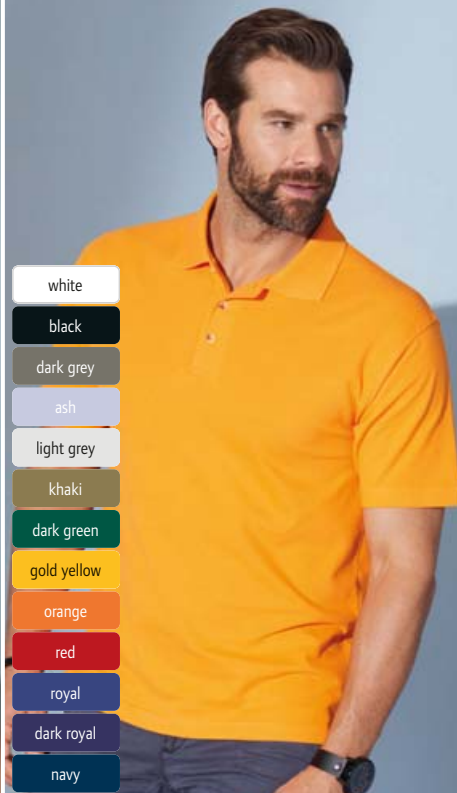

3 JN 706
James & Nicholson | 02.0706

JERSEY

Men's Jersey Melange Polo

170g/m², 65% polyester, 35% cotton, single jersey

Lightly tailored fit, 3 button-placket, stripes in contrasting color on knitted collar and cuffs, suitable for sublimation

S - M - L - XL - XXL - 3XL

👉 50 📦 1

4 JN 705
James & Nicholson | 02.0705

JERSEY

Ladies' Jersey Melange Polo

170g/m², 65% polyester, 35% cotton, single jersey

Lightly tailored fit, contrasting 5 button-placket, stripes in contrasting color on knitted collar and cuffs, suitable for sublimation

S - M - L - XL - XXL

👉 50 📦 1

5 JN 20
James & Nicholson | 02.0020

HEAVY

Piqué Polo

200g/m², 100% cotton

Knitted polo collar, necktape, partly buttons tone-in-tone, double seams on shoulders, neck and armholes, side slits

S - M - L - XL - XXL - 3XL - 4XL - 5XL

👉 50 📦 1



1 JN 569
James & Nicholson | 02.0569

2 JN 568
James & Nicholson | 02.0568

-  white/black
-  black/white
-  graphite/white
-  irish green/white
-  lime green/white
-  orange/white
-  red/white
-  aqua/white
-  royal/white
-  navy/white





1 JN 569
James & Nicholson | 02.0569
Men's Jersey Stretch Polo
170g/m², 95% cotton, 5% elastane
Knitted polo shirt collar and cuffs with contrasting stripes, necktape, buttons tone-in-tone, side slits, silver finish (antibacterial and anti-odor finish)
S - M - L - XL - XXL - 3XL
☎ 50 ☐ 1

2 JN 568
James & Nicholson | 02.0568
Ladies' Jersey Stretch Polo
170g/m², 95% cotton, 5% elastane
Lightly tailored fit, knitted polo shirt collar and cuffs with contrasting stripes, slim long 5 button-placket with tone-in-tone buttons, necktape, side slits, silver finish (antibacterial and anti-odor finish)
S - M - L - XL - XXL
☎ 50 ☐ 1



3 JN 918
James & Nicholson | 02.0918

4 JN 356
James & Nicholson | 02.0356

-  white
-  black
-  mid grey
-  lime green
-  orange
-  pink
-  red
-  royal
-  navy
-  turquoise

3 JN 918
James & Nicholson | 02.0918
Piqué Polo
190g/m², 100% combed ringspun cotton
Knitted polo shirt collar and cuffs, necktape, buttons in mother-of-pearl look, double seams on shoulders and armholes, side slits
S - M - L - XL - XXL - 3XL
☎ 50 ☐ 5

4 JN 356
James & Nicholson | 02.0356
Ladies' Stretch Piqué Polo
200g/m², 95% combed ringspun cotton, 5% elastane
Casual cut, knitted polo collar, necktape, 3 buttons in mother-of-pearl look, side slits, longer cut back, soft, finely structured elastic-piqué
S - M - L - XL - XXL
☎ 50 ☐ 5



white



black



graphite



grey heather



lime green



red



royal



navy



turquoise

1 JN 710

James & Nicholson | 02.0710

Men's Stretch Piqué Polo

210g/m², 95% cotton, 5% elastane
Classic cut, knitted collar, button-placket with 3 buttons, knitted cuffs on sleeves, side slits

S - M - L - XL - XXL - 3XL

👉 50 📦 1

2 JN 709

James & Nicholson | 02.0709

Ladies' Stretch Piqué Polo

210g/m², 95% cotton, 5% elastane
Tailored fit, knitted collar, low button-placket with 5 buttons, knitted cuffs on sleeves, side slits

S - M - L - XL - XXL

👉 50 📦 1



1 JN 710
James & Nicholson | 02.0710

HEAVY STRETCH

2 JN 709
James & Nicholson | 02.0709

HEAVY STRETCH



- white
- black
- pink
- red
- navy
- turquoise

3 JN 180
James & Nicholson | 02.0180

HEAVY STRETCH

Ladies' Stretch Piqué Polo long-sleeve
200g/m², 95% cotton, 5% elastane
Knitted polo collar, long narrow button-placket, double seams on shoulders and armholes, side slits, soft, finely structured elastic-piqué
S - M - L - XL - XXL
👉 50 📦 5

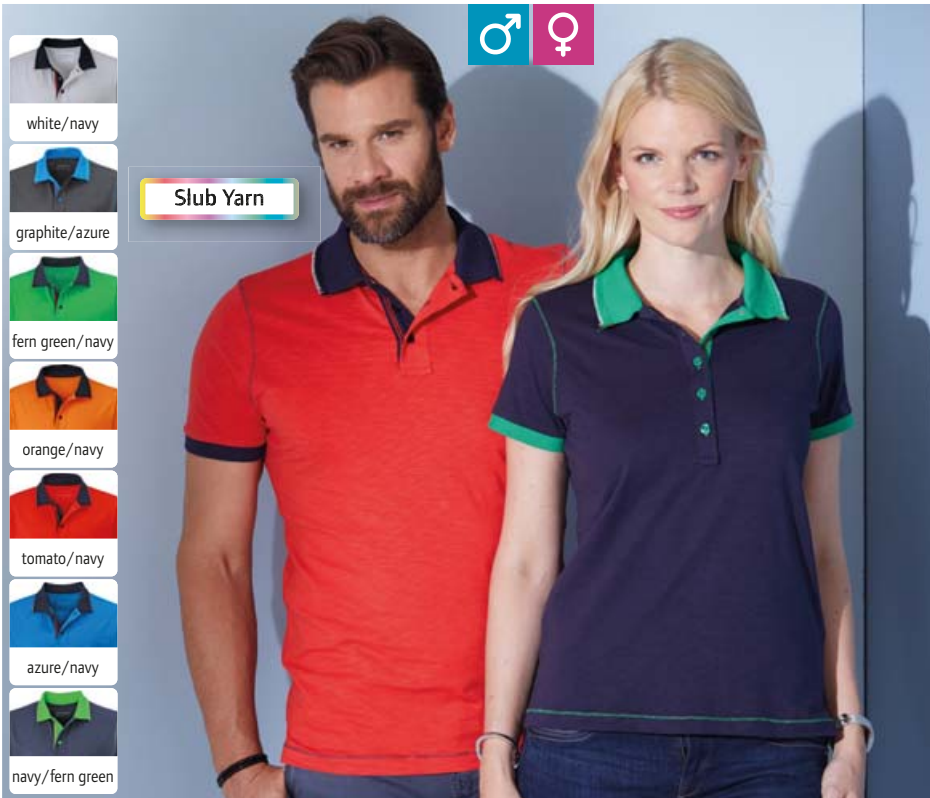

- white/navy
- graphite/azure
- fern green/navy
- orange/navy
- tomato/navy
- azure/navy
- navy/fern green

Slub Yarn

4 JN 980
James & Nicholson | 02.0980

JERSEY

Men's Slub Polo "Urban"
180g/m², 100% cotton, single jersey made of slub yarn
Knitted polo collar, 3 button-placket, cuffs in contrasting color, decorative stitching in contrasting color, reinforced side slits with contrasting band
S - M - L - XL - XXL - 3XL
👉 50 📦 1

5 JN 979
James & Nicholson | 02.0979

JERSEY

Ladies' Slub Polo "Urban"
180g/m², 100% cotton, single jersey made of slub yarn
Tailored fit, knitted polo collar, 5 button-placket, cuffs in contrasting color, decorative stitching in contrasting color, reinforced side slits with contrasting band
S - M - L - XL - XXL
👉 50 📦 1



1 JN 726
James & Nicholson | 02.0726

HEAVY COMBED

2 JN 725
James & Nicholson | 02.0725

HEAVY COMBED

1 JN 726
James & Nicholson 02.0726
Men's Piqué Polo Single Stripe
240g/m², 100% combed ringspun cotton
Knitted polo shirt collar and cuffs, collar stand and button-placket inside in contrasting color, 2 buttons tone-in-tone, side slits, contrasting stripes on collar
S - M - L - XL - XXL - 3XL
€50 1

2 JN 725
James & Nicholson 02.0725
Ladies' Piqué Polo Single Stripe
240g/m², 100% combed ringspun cotton
Tailored fit, knitted polo shirt collar and cuffs, collar stand and button-placket inside in contrasting color, 4 buttons tone-in-tone, side slits, contrasting stripes on collar
XS - S - M - L - XL - XXL
€50 1



3 JN 728
James & Nicholson | 02.0728

HEAVY COMBED

4 JN 727
James & Nicholson | 02.0727

HEAVY COMBED

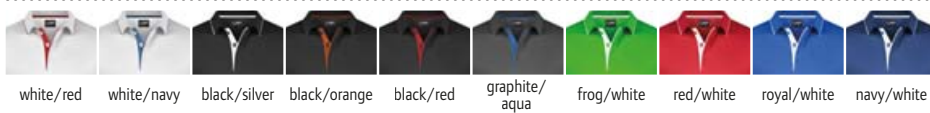
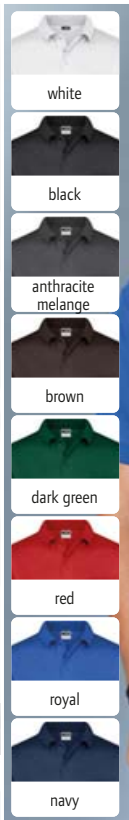

Men's Piqué Polo Stripe
240g/m², 100% combed ringspun cotton
Knitted polo shirt collar and cuffs with contrasting stripes, button-placket with contrasting inside, 3 buttons tone-in-tone, side slits
S - M - L - XL - XXL - 3XL
€50 1

Ladies' Piqué Polo Stripe
240g/m², 100% combed ringspun cotton
Tailored fit, knitted polo shirt collar and cuffs with contrasting stripes, button-placket with contrasting inside, 4 buttons tone-in-tone, side slits
XS - S - M - L - XL - XXL
€50 1

5 JN 26
James & Nicholson | 02.0026
Piqué Polo with Breast Pocket
210g/m², 60% cotton, 40% polyester
Knitted polo shirt collar and cuffs, necktape, buttons tone-in-tone, patch breast pocket, double seams on shoulders and armholes, side slits, fine piqué
S - M - L - XL - XXL - 3XL
€50 5

1 K242

Kariban 20.K242

Ladies' Piqué Polo

220g/m², 100% combed cotton, oxford grey: 90% cotton, 10% viscose

Lightly tailored fit, rib knit collar, 2 button-placket, double seams, taped neck in contrasting color in the collar and on the side slits, 60° washable (oxford grey: 40°)

S - M - L - XL - XXL - 3XL

👉 25 📦 5

2 K241

Kariban 20.K241

Men's Piqué Polo

220g/m², 100% combed cotton, oxford grey: 90% cotton, 10% viscose

Rib knit collar, 3 button-placket, double seams, taped neck in contrasting color in the collar and on the side slits, 60° washable (oxford grey: 40°)

S - M - L - XL - XXL - 3XL - 4XL

👉 25 📦 5

3 K239

Kariban 20.K239

Men's Stretch Piqué Polo

220g/m², 95% cotton, 5% elastane
Rib knit collar with necktape, 3 button-placket, rib knit on cuffs, side slits and double stitching

S - M - L - XL - XXL - 3XL

👉 25 📦 5

4 K240

Kariban 20.K240

Ladies' Stretch Piqué Polo "Brooke"

220g/m², 95% cotton, 5% elastane
Tailored fit, rib knit collar with necktape, 2 button-placket, rib knit on cuffs, side slits and double stitching

XS - S - M - L - XL - XXL

👉 25 📦 5

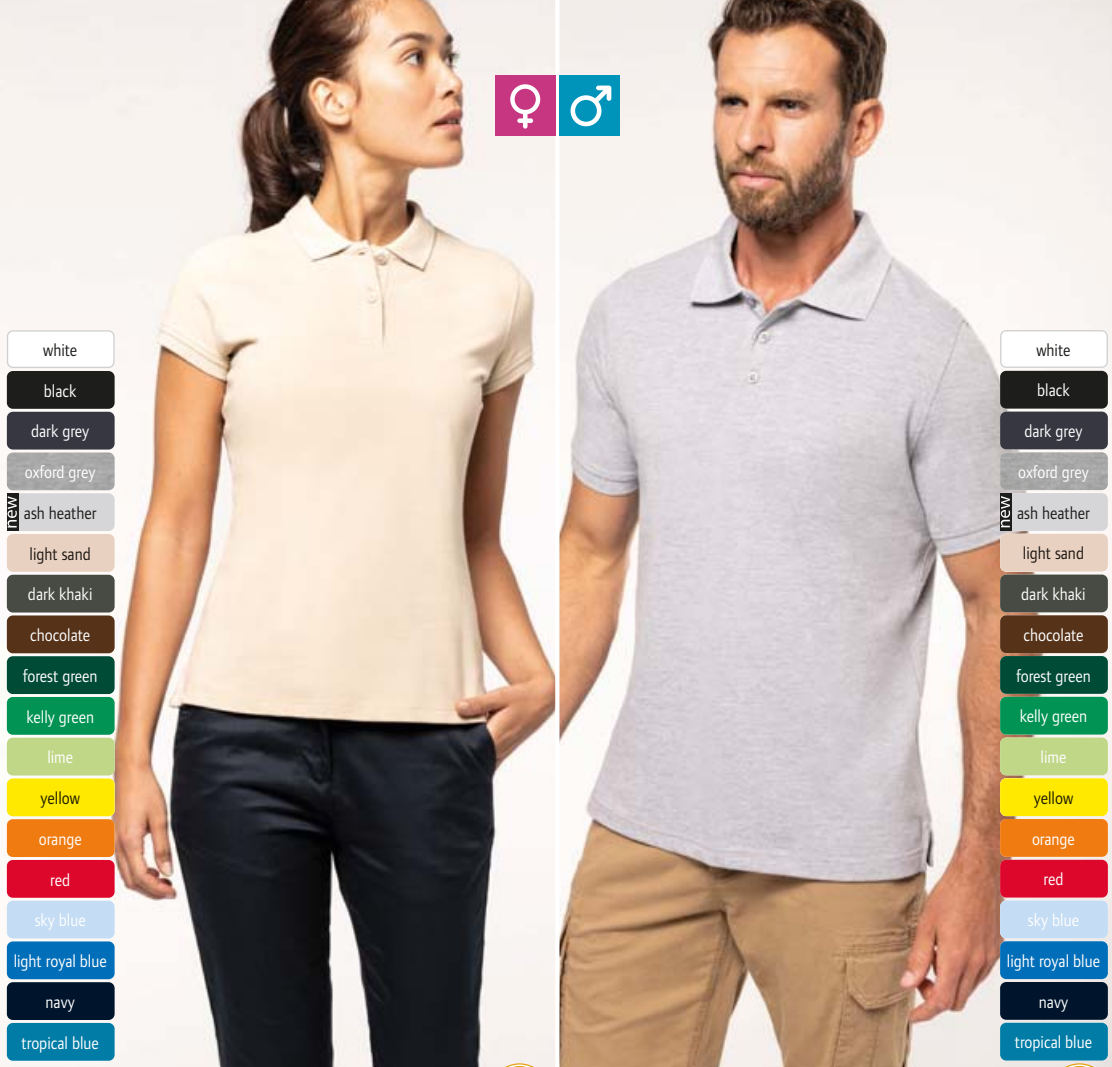

- white
- black
- dark grey
- oxford grey
- ash heather
- light sand
- dark khaki
- chocolate
- forest green
- kelly green
- lime
- yellow
- orange
- red
- sky blue
- light royal blue
- navy
- tropical blue

- white
- black
- dark grey
- oxford grey
- ash heather
- light sand
- dark khaki
- chocolate
- forest green
- kelly green
- lime
- yellow
- orange
- red
- sky blue
- light royal blue
- navy
- tropical blue

1 K242 Kariban | 20.K242 COMBED HEAVY 60° BEST SELLER 2 K241 Kariban | 20.K241 COMBED HEAVY 60° BEST SELLER



- white
- black
- dark grey
- red
- navy

- white
- black
- dark grey
- navy

3 K239 Kariban | 20.K239 HEAVY STRETCH 4 K240 Kariban | 20.K240 HEAVY STRETCH

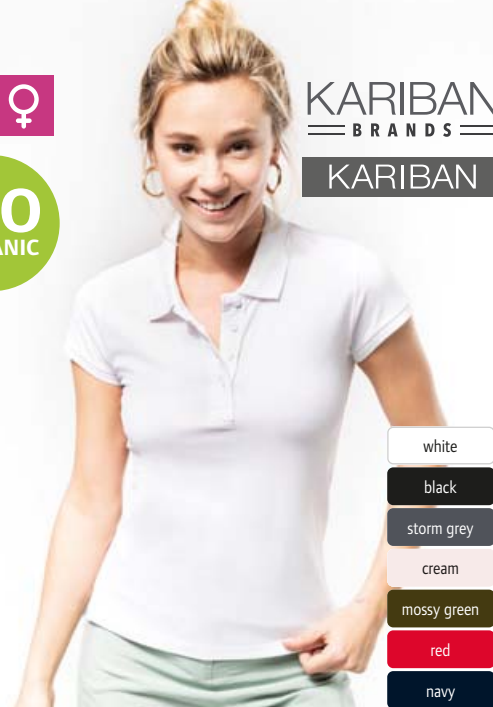
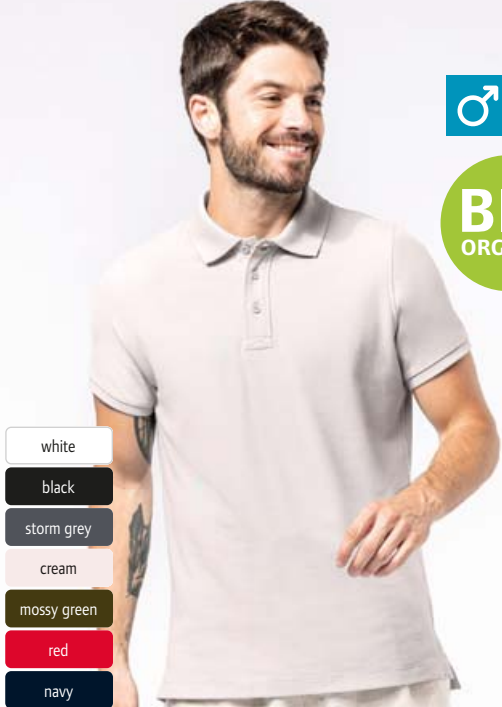

- white
- black
- storm grey
- cream
- mossy green
- red
- navy

- white
- black
- storm grey
- cream
- mossy green
- red
- navy

1 K209
Kariban | 20.K209

2 K210
Kariban | 20.K210

1 K209
Kariban 20.K209
Men's Organic Piqué Polo
220g/m², 100% certified organic cotton, heather colors: 80% certified organic cotton, 20% polyester, grey heather: 70% certified organic cotton, 30% viscose
Collar and cuffs in rib knit, 3 button-placket with tone-in-tone buttons, necktape, reinforced side slits, neutral size label
S - M - L - XL - XXL - 3XL
👉 50 📦 5

2 K210
Kariban 20.K210
Ladies' Organic Piqué Polo
220g/m², 100% certified organic cotton, heather colors: 80% certified organic cotton, 20% polyester, grey heather: 70% certified organic cotton, 30% viscose
Collar and cuffs in rib knit, 4 button-placket with tone-in-tone buttons, necktape, reinforced side slits, neutral size label
XS - S - M - L - XL - XXL
👉 50 📦 5



- white
- black
- dark grey
- oxford grey
- light sand
- dark khaki
- chocolate
- kelly green
- yellow
- orange
- red
- sky blue
- tropical blue
- light royal blue
- navy

- white
- black
- dark grey
- oxford grey
- light sand
- dark khaki
- chocolate
- kelly green
- yellow
- orange
- red
- sky blue
- tropical blue
- light royal blue
- navy

3 K244
Kariban | 20.K244

4 K243
Kariban | 20.K243

3 K244
Kariban 20.K244
Ladies' Piqué Polo long-sleeve
220g/m², 100% cotton, oxford grey: 90% cotton, 10% viscose
Tailored fit, rib knit collar, 2 button-placket, double seams, taped neck in contrasting color in the collar and on the side slits, 60° washable (oxford grey: 40°)
S - M - L - XL - XXL - 3XL
👉 25 📦 5

4 K243
Kariban 20.K243
Men's Piqué Polo long-sleeve
220g/m², 100% cotton, oxford grey: 90% cotton, 10% viscose
Rib knit collar, 3 button-placket, ribbed cuffs reinforced with elastane, double seams, taped neck in contrasting color in the collar and on the side slits, 60° washable (oxford grey: 40°)
S - M - L - XL - XXL - 3XL - 4XL
👉 25 📦 5



- white/navy/white
- red/white/navy
- navy/white/light turquoise
- light turquoise/white/navy

- white/navy/white
- red/white/navy
- navy/white/red

5 K245
Kariban | 20.K245

6 K252
Kariban | 20.K252

5 K245
Kariban 20.K245
Men's Contrast Piqué Polo
220g/m², 100% cotton
Flat knit rib with contrast tipping and contrast under collar (no contrast on white), 2 button-placket with 3 colored detail inside, necktape in contrasting color, reinforced side slits with contrasting band, rib knit collar and cuffs with contrasting stripes
S - M - L - XL - XXL - 3XL
👉 25 📦 5

6 K252
Kariban 20.K252
Ladies' Contrast Piqué Polo
220g/m², 100% cotton
Tailored fit, flat knit rib with contrast tipping and contrast under collar (no contrast on white), deep button-placket with 5 buttons with contrasting band and decorative stitching inside, necktape in contrasting color, reinforced side slits with contrasting band, longer cut back, rib knit collar and cuffs with contrasting stripes
XS - S - M - L - XL - XXL
👉 25 📦 5



1 K262

Kariban 20.K262

Men's Jersey Polo

180g/m², 100% combed cotton, grey heather/french navy heather: 60% cotton, 40% polyester

3 button-placket with metal buttons, back yoke, knitted cuffs on sleeves, double seams on hem

S - M - L - XL - XXL - 3XL

👉 30 📦 5

2 K263

Kariban 20.K263

Ladies' Jersey Polo

180g/m², 100% combed cotton, grey heather/french navy heather: 60% cotton, 40% polyester

Tailored fit, 4 button-placket with metal buttons, back yoke, knitted cuffs on sleeves, double seams on hem

XS - S - M - L - XL - XXL

👉 30 📦 5

1 K262
Kariban | 20.K262

COMBED JERSEY

2 K263
Kariban | 20.K263

COMBED JERSEY



3 K226

Kariban | 20.K226

HEAVY



navy/light grey/orange navy/light grey/royal blue navy/light grey/white*

Baseball Piqué Polo

200g/m², 100% cotton, piqué

Rib knit collar, 2 button-placket tone-in-tone, neckline, contrasting raglan sleeves and piping, double seams on sleeves and hem

S - M - L - XL - XXL - 3XL - 4XL *

* only in these colors

👉 25 📦 5



4 K232

Kariban | 20.K232

HEAVY



2-colored Piqué Polo "Flag"

220g/m², 65% polyester, 35% cotton, piqué

Rib knit collar, 3 button-placket tone-in-tone, contrasting inserts on the side and under the sleeves, side slits

S - M - L - XL - XXL - 3XL

👉 25 📦 5



5 K237

Kariban | 20.K237

HEAVY JERSEY



Men's Jersey Polo "Ray"

210g/m², 100% cotton

2-colored striped polo, smooth collar, 3 button-placket, rib knit on the sleeves, side slits with decorative tape and double stitching

M - L - XL - XXL

👉 20 📦 5



mercerized cotton



1 Oscar Men
NEOBLU | 24.3190

2 Oscar Women
NEOBLU | 24.3191

JERSEY

JERSEY



optic white



deep black



soft blue



night blue

1 Oscar Men
NEOBLU 24.3190

Men's Jersey Polo
145g/m², 100% mercerized cotton, single jersey
Jersey collar, thermally glued cuffs and hem, 3 buttons tone-in-tone
S - M - L - XL - XXL - 3XL - 4XL
👕 20 📦 1

2 Oscar Women
NEOBLU 24.3191

Ladies' Jersey Polo
145g/m², 100% mercerized cotton, single jersey
Jersey collar, thermally glued cuffs and hem, 5 buttons tone-in-tone
S - M - L - XL - XXL - 3XL
👕 20 📦 1

BIO ORGANIC



3 Octave Men
NEOBLU | 24.3572

JERSEY

JERSEY



optic white



deep black



soft blue



night blue

3 Octave Men
NEOBLU 24.3572

Men's Jersey Polo
120g/m², 100% organic cotton, single jersey
Jersey collar, thermally glued cuffs and hem, 3 buttons tone-in-tone, carbon finish
S - M - L - XL - XXL - 3XL - 4XL
👕 20 📦 1



optic white



deep black



soft grey



soft blue*



deep blue*



night blue

1 Owen Men

NEOBLU 24.3188

Men's Piqué Polo

215g/m², 100% cotton
Collar and cuffs in rib knit, concealed button-placket, 3 buttons
tone-in-tone, side slits
S - M - L - XL - XXL - 3XL - 4XL
☞ 20 ☐ 1

2 Owen Women

NEOBLU 24.3189

Ladies' Piqué Polo

215g/m², 100% cotton
Collar and cuffs in rib knit, concealed button-placket, 4 buttons
tone-in-tone, side slits
S - M - L - XL - XXL - 3XL
☞ 20 ☐ 1

1 Owen Men
NEOBLU | 24.3188

HEAVY

2 Owen Women
NEOBLU | 24.3189

HEAVY

Neutral®

Certified Responsibility™



white* black*



dark heather sport grey*



military bottle green



green lime



yellow orange



red bordeaux



purple light blue



dusty indigo royal



navy* sapphire

3 O20080

Neutral 77.2080

Men's Organic Piqué Polo

235g/m², 100% combed ringspun certified organic cotton, fair trade
Flat knitted collar, slim cut sleeves and shoulder area, knitted cuffs on sleeves, 2 pressed cotton buttons, side slits
XS - S - M - L - XL - XXL - 3XL - 4XL* - 5XL*
* only in these colors
☞ 50 ☐ 10

4 O22980

Neutral 77.2280

Ladies' Organic Piqué Polo

235g/m², 100% combed ringspun certified organic cotton, fair trade
Lightly tailored fit, flat knitted collar, knitted cuffs on sleeves, 2 pressed cotton buttons, side slits
XS - S - M - L - XL - XXL
☞ 50 ☐ 10



3 O20080
Neutral | 77.2080

HEAVY

COMBED

4 O22980
Neutral | 77.2280

HEAVY

COMBED



1 4001
Promodoro | 40.4001

HEAVY COMBED



2 4005
Promodoro | 40.4005

HEAVY COMBED



1 4001
Promodoro 40.4001
Men's Piqué Polo "Superior"
220g/m², 100% combed ringspun cotton, sports grey: 85% cotton, 15% viscose
3 button-placket with tone-in-tone buttons, necktape, open arm cuffs, side slits, 60° washable, suitable for tumble drying
XS - S - M - L - XL - XXL - 3XL - 4XL - 5XL
👕 50 📏 5

2 4005
Promodoro 40.4005
Ladies' Piqué Polo "Superior"
220g/m², 100% combed ringspun cotton, sports grey: 85% cotton, 15% viscose
3 button-placket with tone-in-tone buttons, necktape, open arm cuffs, side slits, 60° washable, suitable for tumble drying
XS - S - M - L - XL - XXL - 3XL
👕 50 📏 5



3 4020
Promodoro 40.4020
Men's Workwear Jersey Polo
180g/m², 100% preshrunk combed ringspun cotton, single jersey
Open arm cuffs, 3 buttons tone-in-tone, side slits, loops inside on side seams, neutral size label, 60° washable, suitable for tumble drying
S - M - L - XL - XXL - 3XL - 4XL - 5XL
👕 50 📏 5

4 4025
Promodoro 40.4025
Ladies' Workwear Jersey Polo
180g/m², 100% preshrunk combed ringspun cotton, single jersey
Halfmoon in neck, open arm cuffs, 3 buttons tone-in-tone, side slits, loops inside on side seams, neutral size label, 60° washable, suitable for tumble drying
S - M - L - XL - XXL - 3XL
👕 50 📏 5

3 4020
Promodoro | 40.4020

COMBED JERSEY



4 4025
Promodoro | 40.4025

COMBED JERSEY





1 566M

Russell 10.566M

Men's Piqué Stretch Polo

210g/m², 95% cotton, 5% Lycra®

Tailored fit, flat knitted collar, 3 button-placket with contrasting buttons, fabric strip along the shoulder seam tone-in-tone, reinforced side slits

S - M - L - XL - XXL - 3XL

👕 36 📦 6

2 566F

Russell 10.566F

Ladies' Piqué Stretch Polo

210g/m², 95% cotton, 5% Lycra®

Tailored fit, longer fit, flat knitted collar, 4 button-placket with contrasting buttons, fabric strip along the shoulder seam tone-in-tone, reinforced side slits

XS - S - M - L - XL - XXL

👕 36 📦 6



1 566M Russell 10.566M	HEAVY	STRETCH	BEST SELLER	2 566F Russell 10.566F	HEAVY	STRETCH	BEST SELLER
------------------------------------	-------	---------	-------------	------------------------------------	-------	---------	-------------



3 508M

Russell 10.508M

Men's Organic Piqué Polo

215g/m², 100% combed ringspun organic cotton

Button-placket with cross stitched element, herringbone necktape, buttons tone-in-tone, rib knit, neutral size label

S - M - L - XL - XXL - 3XL

👕 36 📦 6

4 508F

Russell 10.508F

Ladies' Organic Piqué Polo

215g/m², 100% combed ringspun organic cotton

Button-placket with cross stitched element, herringbone necktape, buttons tone-in-tone, rib knit, neutral size label

XS - S - M - L - XL - XXL

👕 36 📦 6



3 508M Russell 10.508M	HEAVY	COMBED	NEUTRAL LABEL	4 508F Russell 10.508F	HEAVY	COMBED	NEUTRAL LABEL
------------------------------------	-------	--------	---------------	------------------------------------	-------	--------	---------------

RUSSELL
Polos
Sweats
Sports & Outdoor
Tradition
Fleece
Jackets & Vests
Business
Workwear
Baby, Towels & Underwear
Caps & Headwear
Accessories



- white
- black
- light oxford
- classic red
- burgundy
- bright royal
- french navy

- white
- black
- convoy grey
- light oxford
- classic red
- burgundy
- bright royal
- french navy

1 567M
Russell | 10.567M

HEAVY STRETCH NEUTRAL LABEL

2 567F
Russell | 10.567F

HEAVY STRETCH NEUTRAL LABEL

1 567M
Russell 10.567M
Men's Piqué Stretch Polo
210g/m², 95% cotton, 5% Lycra®, light oxford: 88% cotton, 7% viscose, 5% Lycra®
Tailored fit, narrow collar, 3 buttons tone-in-tone, shorter side slits with herringbone tape, 1-colored piping along the shoulder seam, rib knit, neutral size label, suitable for tumble drying
S - M - L - XL - XXL - 3XL
👕 36 🗂 6

2 567F
Russell 10.567F
Ladies' Piqué Stretch Polo
210g/m², 95% cotton, 5% Lycra®, light oxford: 88% cotton, 7% viscose, 5% Lycra®
Tailored fit, narrow collar, 3 buttons tone-in-tone, shorter side slits with herringbone tape, 1-colored piping along the shoulder seam, rib knit, neutral size label, suitable for tumble drying
XS - S - M - L - XL - XXL
👕 36 🗂 6



- white*
- black
- convoy grey
- light oxford
- bottle green*
- bright red
- classic red
- burgundy
- sky
- bright royal*
- french navy*

- white
- black
- titanium
- bottle green
- classic red
- burgundy
- sky
- azure
- bright royal
- french navy

3 599M
Russell | 10.599M

HEAVY 60°

Piqué Polo
215g/m², 65% polyester, 35% ringspun cotton
Flat knitted collar and cuffs with double structure stripe, reinforced shoulder seams, side slits, durable, 60° washable
XS - S - M - L - XL - XXL - 3XL - 4XL - 5XL* - 6XL*
* only in these colors
👕 36 🗂 6



- white
- black
- titanium
- bottle green
- classic red
- burgundy
- sky
- azure
- bright royal
- french navy

4 577M
Russell | 10.577M

HEAVY COMBED 60°

Men's "Ultimate" Piqué Polo
215g/m², 100% combed cotton
Knitted collar, 3 button-placket, necktape and side slits with internal reinforcement in herringbone look, knitted cuffs on sleeves, 1 spare button, 60° washable
XS - S - M - L - XL - XXL - 3XL - 4XL
👕 36 🗂 6

5 577F
Russell | 10.577F

HEAVY COMBED 60°

Ladies' "Ultimate" Piqué Polo
215g/m², 100% combed cotton
Tailored fit, knitted collar, 2 button-placket, necktape and side slits with internal reinforcement in herringbone look, open sleeves with double seam at the cuff, 1 spare button, 60° washable
XS - S - M - L - XL - XXL
👕 36 🗂 6

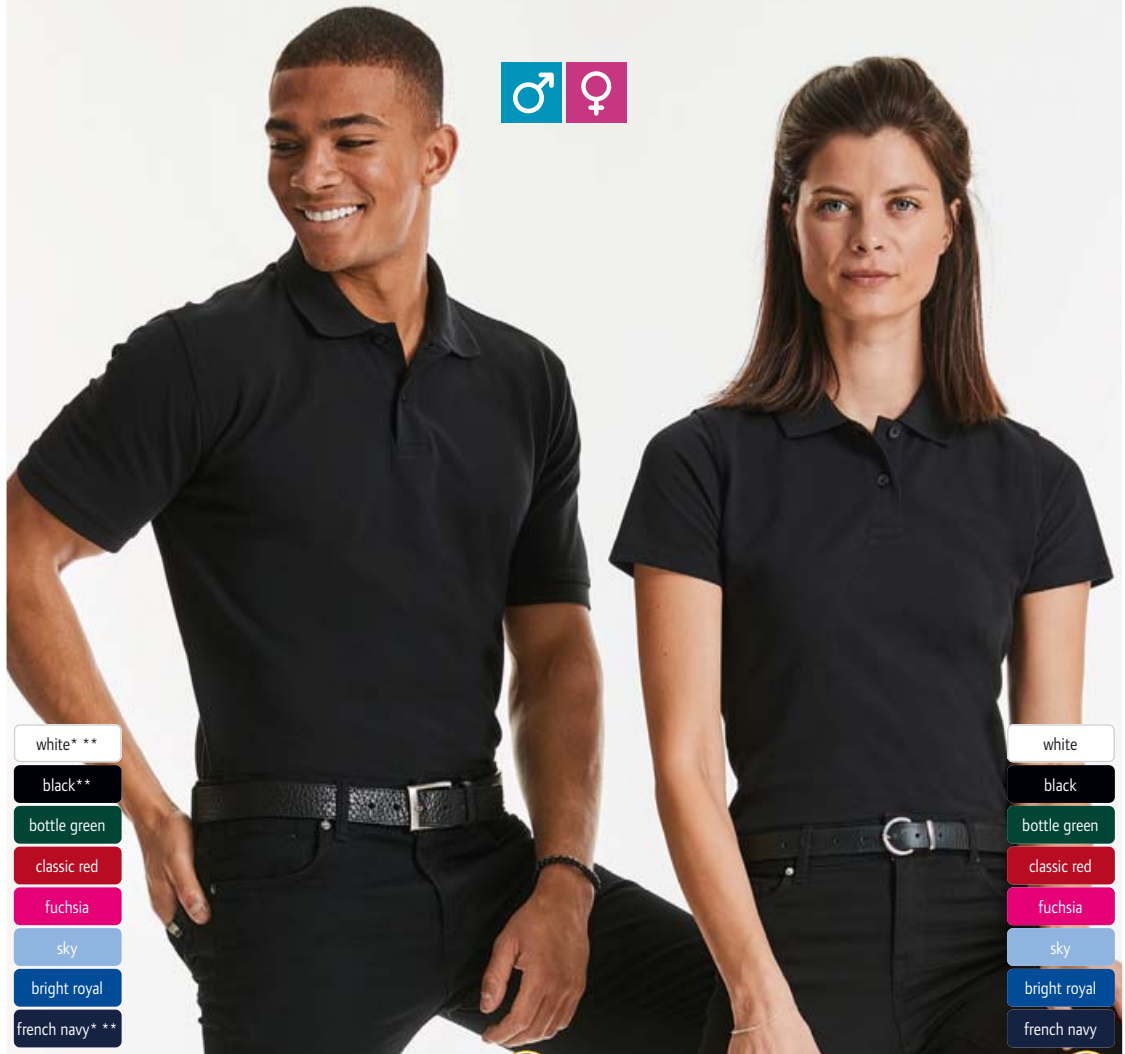

1 569M

Russell | 10.569M

Piqué Polo

200g/m², 100% ringspun cotton
Knitted collar, button-placket with 2 buttons tone-in-tone, knitted cuffs on sleeves, 1 spare button, reinforced shoulder seams, side slits
XS* - S - M - L - XL - XXL - 3XL** - 4XL**

* only in these colors

👉 36 📦 6

- white* **
- black**
- bottle green
- classic red
- fuchsia
- sky
- bright royal
- french navy* **

2 569F

Russell | 10.569F

Ladies' Piqué Polo

200g/m², 100% ringspun cotton, light oxford: 93% cotton, 7% polyester
Knitted collar, button-placket with 2 buttons tone-in-tone, open sleeves with double seam at the cuff, 1 spare button, reinforced shoulder seams, side slits
XS - S - M - L - XL - XXL

👉 36 📦 6

- white
- black
- bottle green
- classic red
- fuchsia
- sky
- bright royal
- french navy

1 569M
Russell | 10.569M

HEAVY



2 569F
Russell | 10.569F

HEAVY

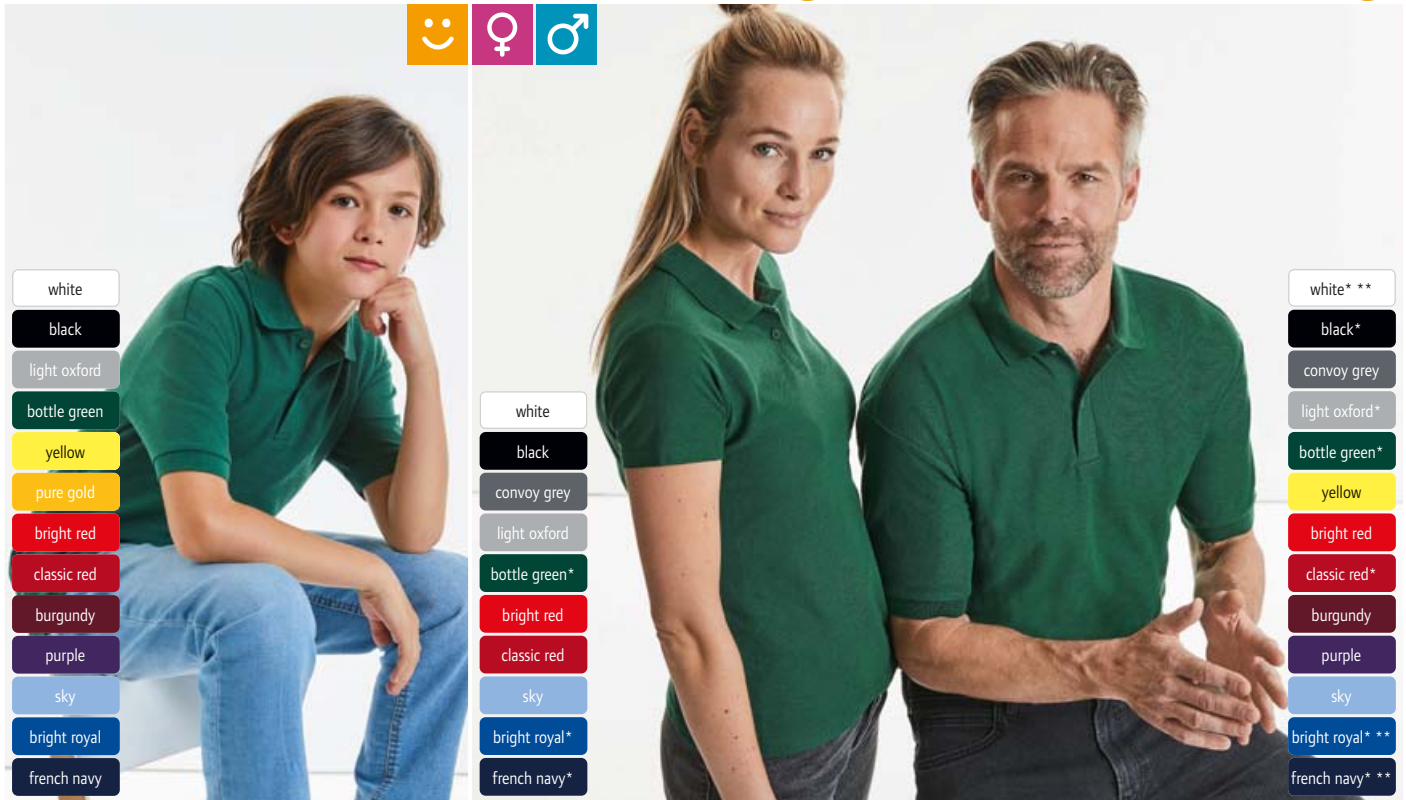

- white
- black
- light oxford
- bottle green
- yellow
- pure gold
- bright red
- classic red
- burgundy
- purple
- sky
- bright royal
- french navy

- white
- black
- convoy grey
- light oxford
- bottle green*
- bright red
- classic red
- sky
- bright royal*
- french navy*

- white* **
- black*
- convoy grey
- light oxford*
- bottle green*
- yellow
- bright red
- classic red*
- burgundy
- purple
- sky
- bright royal* **
- french navy* **

3 539B
Russell | 10.539B

HEAVY

Kids' Piqué Polo

215g/m², 65% polyester, 35% ringspun cotton
Necktape, double yarn fabric, durable, easy-care
90 - 104 - 116 - 128 - 140 - 152

👉 36 📦 6

4 539F
Russell | 10.539F

Ladies' Piqué Polo

215g/m², 65% polyester, 35% ringspun cotton
Casual cut, necktape, 1 spare button, reinforced shoulder seams, side slits, also ideal as workwear, double yarn fabric
XS - S - M - L - XL - XXL - 3XL* - 4XL*

* only in these colors

👉 36 📦 6

5 539M
Russell | 10.539M

HEAVY

Piqué Polo

215g/m², 65% polyester, 35% ringspun cotton
Necktape, 1 spare button, reinforced shoulder seams, also ideal as workwear, double yarn fabric
XS - S - M - L - XL - XXL - 3XL* - 4XL* - 5XL** - 6XL**

* only in these colors

👉 36 📦 6



- white
- black
- grey melange
- bottle green
- red
- royal blue
- french navy

- white
- black
- grey melange
- bottle green
- red
- royal blue
- french navy

1 Planet Men
SOL'S | 25.3566

2 Planet Women
SOL'S | 25.3575

1 Planet Men SOL'S 25.3566

Men's Organic Piqué Polo
170g/m², 100% certified organic cotton
Straight cut, 1x1 rib knit collar and cuffs, 2 button-placket with tone-in-tone buttons, replacement button on the inside seam, neutral size label
S - M - L - XL - XXL - 3XL - 4XL - 5XL
👉 50 📏 5

2 Planet Women SOL'S 25.3575

Ladies' Organic Piqué Polo
170g/m², 100% certified organic cotton
Lightly tailored fit, 1x1 rib knit collar and cuffs, 3 button-placket with tone-in-tone buttons, replacement button on the inside seam, neutral size label
XS - S - M - L - XL - XXL - 3XL
👉 50 📏 5

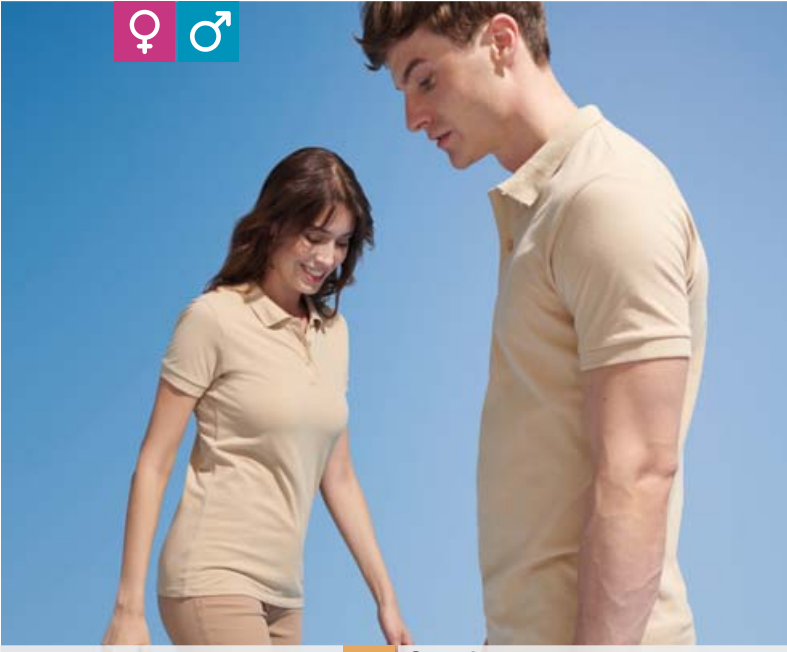

- white
- black
- charcoal melange
- dark grey
- melange grey
- pure grey
- kelly green
- apple green
- gold
- orange
- red
- creamy pink
- heather oxblood
- creamy blue
- sky blue
- slate blue
- royal blue
- heather denim
- french navy
- aqua

- white
- black
- charcoal melange
- dark grey
- melange grey
- pure grey
- kelly green
- apple green
- gold
- orange
- red
- creamy pink
- heather oxblood
- creamy blue
- sky blue
- slate blue
- royal blue
- heather denim
- french navy
- aqua

3 Perfect Women
SOL'S | 25.1135

4 Perfect Men
SOL'S | 25.1134

3 Perfect Women SOL'S 25.1135

Ladies' Piqué Polo
180g/m², 100% combed ringspun cotton, charcoal mel.: 60% cotton, 40% polyester, dark grey: 85% cotton, 15% viscose, heather oxblood/ heather denim: 57% cotton, 38% polyester, 5% elastane
Longer cut, knitted collar with 3 button-placket, knitted cuffs on sleeves, 1 spare button
S - M - L - XL - XXL
👉 50 📏 5

4 Perfect Men SOL'S 25.1134

Men's Piqué Polo
180g/m², 100% combed ringspun cotton, charcoal mel.: 60% cotton, 40% polyester, dark grey: 85% cotton, 15% viscose, heather oxblood/ heather denim: 57% cotton, 38% polyester, 5% elastane
Tailored fit, knitted collar with 2 button-placket, knitted cuffs on sleeves, 1 spare button
S - M - L - XL - XXL - 3XL
👉 50 📏 5



- white
- black
- charcoal melange
- grey melange
- ash
- bottle green
- apple green
- orange
- red
- royal blue
- french navy

- white
- black
- charcoal melange
- grey melange
- ash
- apple green
- orange
- red
- royal blue
- french navy

5 Perfect LSL Men
SOL'S | 25.2087

6 Perfect LSL Women
SOL'S | 25.2083

5 Perfect LSL Men SOL'S 25.2087

Men's Piqué Polo long-sleeve
180g/m², 100% combed cotton, charcoal melange: 60% cotton, 40% polyester, grey melange: 85% cotton, 15% viscose, ash: 98% cotton, 2% viscose
1x1 ribbed collar and ribbed cuffs, 2 button-placket, necktape, TearAway label
S - M - L - XL - XXL - 3XL
👉 50 📏 5

6 Perfect LSL Women SOL'S 25.2083

Ladies' Piqué Polo long-sleeve
180g/m², 100% combed cotton, charcoal melange: 60% cotton, 40% polyester, grey melange: 85% cotton, 15% viscose, ash: 98% cotton, 2% viscose
Tailored fit, collar with 1x1 rib knit, 3 button-placket, necktape, TearAway label
S - M - L - XL - XXL
👉 50 📏 5

1 People

SOL'S | 25.1310

Ladies' Piqué Polo

210g/m², 100% combed ringspun cotton, grey melange: 85% cotton, 15% viscose

Tailored fit, 1x1 rib knit collar and cuffs, 4 button-placket with tone-in-tone buttons, necktape, straight hem with side slits

S - M - L - XL - XXL

👉 50 📦 5

2 Spring II

SOL'S | 25.1362

Piqué Polo

210g/m², 100% combed ringspun cotton, grey melange: 85% cotton, 15% viscose, ash: 98% cotton, 2% viscose

1x1 rib knit collar, reinforced 3 button-placket with buttons tone-in-tone, necktape, straight hem with side slits

S - M - L - XL - XXL - 3XL* - 4XL* - 5XL*

* only in these colors

👉 50 📦 5

- white
- black
- grey melange
- sand
- chocolate
- khaki
- kelly green
- apple green
- gold
- orange
- red
- pale pink
- orchid pink
- dark purple
- sky blue
- royal blue
- navy
- atoll blue



- white*
- black*
- mouse grey
- grey melange*
- ash
- sand
- chocolate
- khaki
- golf green
- kelly green
- apple green
- gold
- orange
- red*
- burgundy
- orchid pink
- dark purple
- sky blue
- royal blue*
- navy*
- atoll blue

1 People
SOL'S | 25.1310

HEAVY

COMBED



2 Spring II
SOL'S | 25.1362

HEAVY

COMBED



- white
- black
- grey melange
- ash
- sand
- army
- chocolate
- golf green
- kelly green
- apple green
- gold
- orange
- red
- burgundy
- pink
- dark purple
- sky blue
- royal blue
- navy
- aqua
- atoll blue



- white
- black
- melange grey
- sand
- chocolate
- golf green
- kelly green
- apple green
- gold
- orange
- red
- burgundy
- pink
- fuchsia
- dark purple
- sky blue
- royal
- navy
- aqua
- atoll blue

3 Summer II
SOL'S | 25.1342

COMBED

4 Passion
SOL'S | 25.1338

COMBED

5 Summer Kids II
SOL'S | 25.1345

COMBED

Piqué Polo

170g/m², 100% combed ringspun cotton, grey melange: 85% cotton, 15% viscose, ash: 98% cotton, 2% viscose

Rib knit collar, reinforced 3 button-placket with buttons tone-in-tone, necktape, straight hem with side slits

XS - S - M - L - XL - XXL

👉 50 📦 5

Ladies' Piqué Polo

170g/m², 100% combed ringspun cotton, melange grey: 85% cotton, 15% viscose

Tailored fit, rib knit collar, reinforced 4 button-placket with buttons tone-in-tone, necktape, straight hem with side slits

S - M - L - XL - XXL

👉 50 📦 5

Kids' Piqué Polo

170g/m², 100% combed ringspun cotton

1x1 rib knit collar, 3 button-placket with tone-in-tone buttons, reinforced necktape, straight hem with side slits

4 Y 6 Y 8 Y 10 Y 12 Y
98/104 110/116 122/128 134/140 146/152

👉 50 📦 5



white/navy



white/aqua



black/white



black/lime



melange grey/orange



grey melange/
french navy



forest green/white



lime/white



red/white



royal blue/white



french navy/white

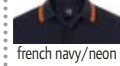

french navy/neon
orange

1 Pasadena Men
SOL'S | 25.0577

HEAVY

2 Pasadena Women
SOL'S | 25.0578

HEAVY



white



black



dark grey



khaki



lemon



orange



red



orchid pink



royal blue



french navy

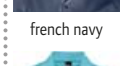

atoll blue

1 Pasadena Men

SOL'S 25.0577

Men's Piqué Polo

200g/m², 100% ringspun cotton, melange grey/orange: 85% cotton, 15% viscose

Tailored fit, flat knitted collar, 3 button-placket, side slits, contrasting stripes on shoulders and sleeves

S - M - L - XL - XXL - 3XL

50 5

2 Pasadena Women

SOL'S 25.0578

Ladies' Piqué Polo

200g/m², 100% ringspun cotton, melange grey/orange: 85% cotton, 15% viscose

Tailored fit, flat knitted collar, 3 button-placket, side slits, contrasting stripes on shoulders and sleeves

S - M - L - XL - XXL

50 5

3 Prescott Women

SOL'S 25.1376

Ladies' Jersey Polo

170g/m², 100% semi-combed ringspun cotton, single jersey 3 button-placket with tone-in-tone buttons, side slits

S - M - L - XL - XXL

50 5

4 Prescott Men

SOL'S 25.1377

Men's Jersey Polo

170g/m², 100% semi-combed ringspun cotton, single jersey Rib knit collar, 3 button-placket with tone-in-tone buttons, reinforced necktape

S - M - L - XL - XXL - 3XL

50 5

3 Prescott Women
SOL'S | 25.1376

JERSEY

4 Prescott Men
SOL'S | 25.1377

JERSEY

1 Prime Men

SOL'S 25.0571

Heavy Men's Piqué Polo

200g/m², 65% polyester, 35% ringspun cotton
1x1 ribbed collar and cuffs, reinforced necktape, replacement button on the inside seam, 3 buttons tone-in-tone, reinforced shoulder seams, 60° washable

S - M - L - XL - XXL - 3XL - 4XL - 5XL

👉 50 📦 5

2 Prime Women

SOL'S 25.0573

Heavy Ladies' Piqué Polo

200g/m², 65% polyester, 35% ringspun cotton
1x1 ribbed collar and cuffs, reinforced necktape, replacement button on the inside seam, 3 buttons tone-in-tone, reinforced shoulder seams, 60° washable

S - M - L - XL - XXL

👉 50 📦 5

3 Winter II

SOL'S 25.1353

Piqué Polo long-sleeve

210g/m², 100% combed ringspun cotton, grey melange: 85% cotton, 15% viscose, charcoal melange: 60% cotton, 40% polyester

Reinforced 3 button-placket with buttons tone-in-tone, necktape, straight hem with side slits, 1 spare button

S - M - L - XL - XXL

👉 50 📦 5

4 Podium

SOL'S 25.1317

Ladies' Piqué Polo long-sleeve

210g/m², 100% combed ringspun cotton, melange grey: 85% cotton, 15% viscose

Tailored fit, rib knit collar, 4 button-placket with tone-in-tone buttons, necktape, side slits

S - M - L - XL

👉 50 📦 5

5 Phoenix Men

SOL'S 25.1708

Men's Piqué Stretch Polo

220g/m², 95% combed ringspun cotton, 5% elastane, charcoal melange: 56% cotton, 39% polyester, 5% elastane, grey melange: 82% cotton, 13% viscose, 5% elastane

Tailored fit, 1x1 rib knit collar and cuffs, necktape, 3 buttons tone-in-tone, side slits, neutral size label

S - M - L - XL - XXL - 3XL

👉 50 📦 5

6 Phoenix Women

SOL'S 25.1709

Ladies' Piqué Stretch Polo

220g/m², 95% combed ringspun cotton, 5% elastane, charcoal melange: 56% cotton, 39% polyester, 5% elastane, grey melange: 82% cotton, 13% viscose, 5% elastane

Tailored fit, 1x1 rib knit collar and cuffs, deep 5 button-placket with buttons tone-in-tone, necktape, neutral size label

S - M - L - XL - XXL

👉 50 📦 5

- white
- black
- dark grey
- grey melange
- ash
- pure grey
- sand
- army
- chocolate
- bottle green
- kelly green
- gold
- orange
- red
- burgundy
- dark purple
- sky blue
- royal blue
- french navy
- aqua

- white
- black
- grey melange
- sand
- chocolate
- golf green
- red
- burgundy
- sky blue
- royal blue
- navy

- white
- black
- charcoal melange
- grey melange
- hibiscus
- ultramarine
- french navy
- mint



1 Prime Men SOL'S | 25.0571 **HEAVY** **60°** **2 Prime Women** SOL'S | 25.0573 **HEAVY** **60°**



3 Winter II SOL'S | 25.1353 **HEAVY** **COMBED** **4 Podium** SOL'S | 25.1317 **HEAVY** **COMBED**

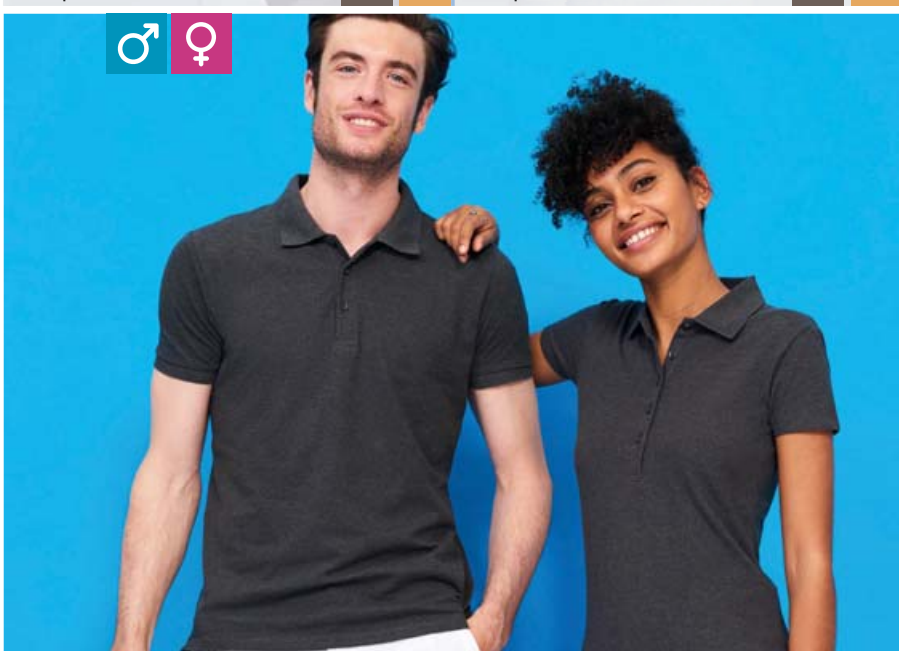

5 Phoenix Men SOL'S | 25.1708 **HEAVY** **COMBED** **STRETCH** **NEUTRAL LABEL** **6 Phoenix Women** SOL'S | 25.1709 **HEAVY** **COMBED** **STRETCH** **NEUTRAL LABEL**



SOL'S
the fair spirit



1 Patriot
SOL'S | 25.0576

HEAVY



Heavy Men's Piqué Polo

200g/m², 100% ringspun cotton
Tailored fit, 1x1 ribbed collar and cuffs, 2 button-placket with fabric ribbon in contrasting color, reinforced side slits with contrasting band, 2-colored stripes on under collar
S - M - L - XL - XXL - 3XL
☞ 50 ☞ 5

2 Patriot Women
SOL'S | 25.1407



Heavy Ladies' Piqué Polo

200g/m², 100% ringspun cotton
Tailored fit, 1x1 ribbed collar and cuffs, 3 button-placket with fabric ribbon in contrasting color inside, reinforced side slits with contrasting band, 2-colored stripes on under collar
S - M - L - XL - XXL
☞ 50 ☞ 5

3 Prince
SOL'S | 25.1369

COMBED



Piqué Polo 2-colored

190g/m², 100% combed ringspun cotton, melange grey/pink: 85% cotton, 15% viscose
Collar and arm cuffs in contrasting color, 2 buttons tone-in-tone, side slits
XS - S - M - L - XL - XXL
☞ 50 ☞ 5



1 Polo Men
Stedman | 05.3000

2 Polo Women
Stedman | 05.3100

3 Polo „Henry“
Stedman | 05.9050

HEAVY COMBED NEUTRAL LABEL



Piqué Polo

170g/m², 100% ring spun cotton, grey heather: 85% ring-spun cotton, 15% viscose

Rib knit collar, 2 button-placket with horn look buttons, necktape, without cuffs, 40° washable

S - M - L - XL - XXL - 3XL*

* only in these colors

☎ 48 ☐ 6



Ladies' Piqué Polo

170g/m², 100% ring spun cotton, grey heather: 85% ring-spun cotton, 15% viscose

Rib knit collar, 2 button-placket with tone-in-tone buttons, necktape, without cuffs, 40° washable

S - M - L - XL - XXL*

* only in these colors

☎ 48 ☐ 6



Men's Piqué Polo "Henry"

225g/m², 100% combed ring spun cotton, piqué

Flat rib knit on the collar and sleeves, 2 button-placket tone-in-tone, contrasting band at neck and on side slits, sleeve cuffs, neutral size label, 40° washable

S - M - L - XL - XXL

☎ 24 ☐ 6

STEDMAN
Polos
Sweats
Sports & Outdoor
Tradition
Fleece
Jackets & Vests
Business
Workwear
Baby, Towels & Underwear
Caps & Headwear
Accessories



RECYCLED
POLYESTER



BIO
ORGANIC

1 7000
Tee Jays | 18.7000

STRETCH **NEW**



white black* dark grey dark green



dusty orange red electric blue navy*

Piqué Club Polo
187g/m², 95% recycled polyester, 5% elastane
Tailored fit, breathable, flat knitted collar, 3 button-placket tone-in-tone, elastic cuffs, moisture regulating and quick drying
S - M - L - XL - XXL - 3XL - 4XL* - 5XL*
* only in these colors
👉 25 📦 1

2 1404
Tee Jays | 18.1404

HEAVY COMBED STRETCH **NEW**



white black navy

Heavy Men's Luxury V-Neck Stretch Piqué Polo
215g/m², 95% double-preshrunk, combed ringspun certified organic cotton, 5% elastane
Lightly tailored fit, knitted collar with elastane, necktape, rib knit cuffs on sleeves, double seams on shoulder and armholes, side slits
S - M - L - XL - XXL - 3XL
👉 25 📦 1

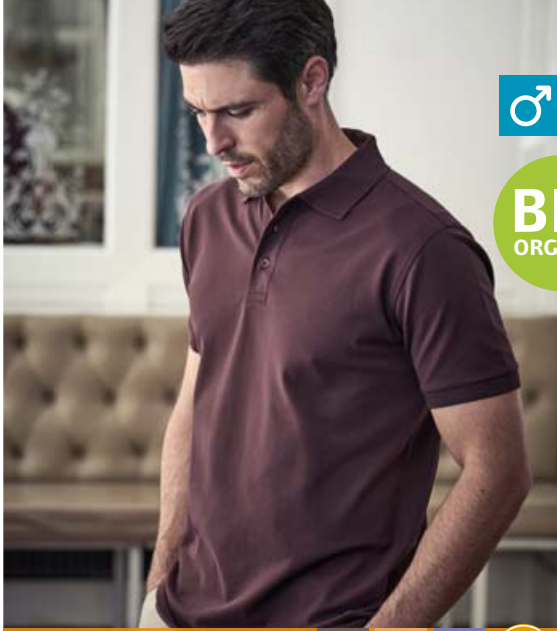

1 1405

Tee Jays | 18.1405
Heavy Men's Luxury Piqué Stretch Polo

215g/m², 95% double-preshrunk, combed ringspun certified organic cotton, 5% elastane, double compacted mini piqué

Lightly tailored fit, knitted collar with elastane, reinforced 3 button-placket with buttons tone-in-tone, necktape, rib knit cuffs on sleeves, double seams on shoulders, sleeves and cuffs, side slits, 40° washable

S - M - L - XL - XXL - 3XL - 4XL* - 5XL*

* only in these colors

👉 25 📦 1

1 1405 Tee Jays | 18.1405 HEAVY COMBED STRETCH BEST SELLER



2 145 Tee Jays | 18.0145 HEAVY COMBED STRETCH BEST SELLER



2 145

Tee Jays | 18.0145
Heavy Ladies' Luxury Piqué Stretch Polo

215g/m², 95% double-preshrunk, combed ringspun certified organic cotton, 5% elastane, double compacted mini piqué

Flat knitted collar with elastane, reinforced 5 button-placket with buttons tone-in-tone, necktape

S - M - L - XL - XXL - 3XL

👉 25 📦 1

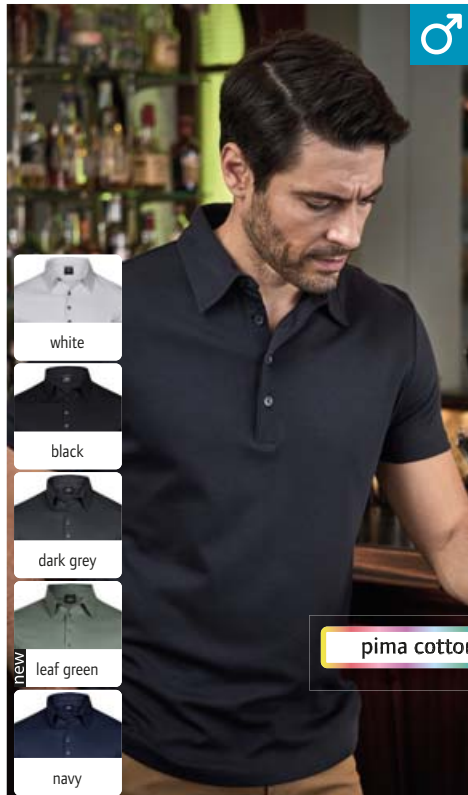
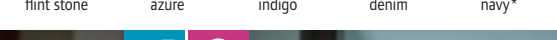
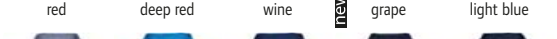
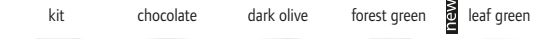
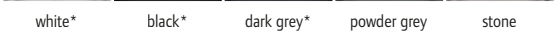

pima cotton

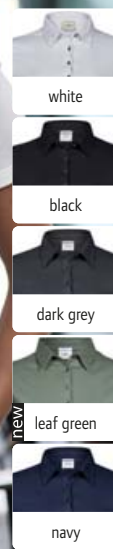
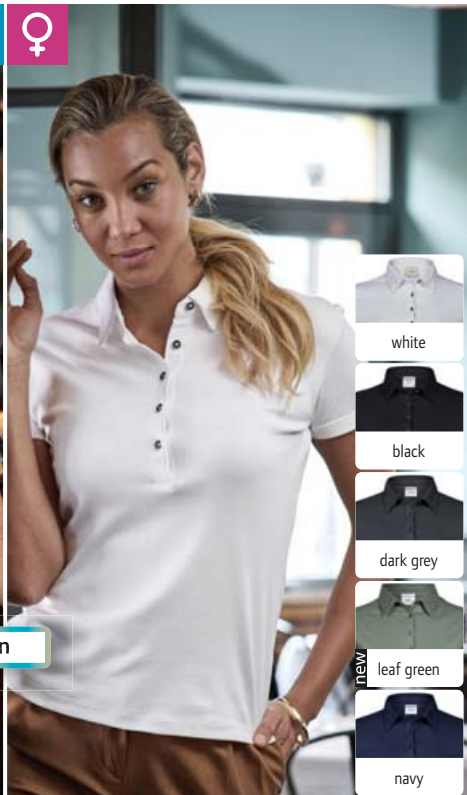

3 1440 Tee Jays | 18.1440 HEAVY JERSEY

Men's Pima Cotton Polo
 200g/m², 100% double preshrunk enzyme-washed pima cotton, single jersey

Tailored fit, smooth 2-layer fabric collar, narrow button-placket with 4 dark mother of pearl buttons, reinforced shoulder seams, very soft smooth fabric

S - M - L - XL - XXL - 3XL

👉 25 📦 1

4 1441 Tee Jays | 18.1441 HEAVY JERSEY

Ladies' Pima Cotton Polo
 200g/m², 100% double preshrunk enzyme-washed pima cotton, single jersey

Tailored fit, smooth 2-layer fabric collar, narrow button-placket with 5 dark mother of pearl buttons, reinforced shoulder seams, very soft smooth fabric

S - M - L - XL - XXL

👉 25 📦 1

5 1200 Tee Jays | 18.1200 COMBED 60°

Men's Piqué Polo "Power"
 190g/m², 65% double-preshrunk, combed ringspun certified organic cotton, 35% polyester

Flat knitted collar, without cuffs, buttons tone-in-tone, TearAway label, 60° washable

XS - S - M - L - XL - XXL - 3XL - 4XL - 5XL

👉 25 📦 1



BIO
ORGANIC



1 1407
Tee Jays | 18.1407

HEAVY COMBED STRETCH

2 1408
Tee Jays | 18.1408

HEAVY COMBED STRETCH

1 1407

Tee Jays 18.1407

Heavy Men's Stretch Piqué Polo

215g/m², 95% double preshrunk combed ringspun organic cotton, 5% elastane, double compacted mini pique

Lightly tailored fit, knitted collar with elastane in stripe design, reinforced 3 button-placket with buttons tone-in-tone, shoulder- and necktape, ribbed cuffs on sleeves in striped design, double seams on shoulders, sleeves and cuffs, side slits, 40° washable

S - M - L - XL - XXL - 3XL

☎25 ☑1



white/navy

2 1408

Tee Jays 18.1408

Heavy Ladies' Piqué Stretch Polo

215g/m², 95% double preshrunk combed ringspun cotton, 5% elastane, double compacted mini pique

Lightly tailored fit, knitted collar with elastane in stripe design, reinforced 3 button-placket with buttons tone-in-tone, shoulder- and necktape, ribbed cuffs on sleeves in striped design, double seams on shoulders, sleeves and cuffs, 40° washable

S - M - L - XL - XXL - 3XL

☎25 ☑1



black/white



dark grey/white



navy/white



BIO
ORGANIC

3 1410
Tee Jays | 18.1410

HEAVY COMBED STRETCH



4 1412
Tee Jays | 18.1412

HEAVY COMBED STRETCH

Fashion Stretch Piqué Polo

215g/m², 95% double-preshrunk, combed ringspun certified organic cotton, 5% elastane, double compacted mini pique

Tailored fit, self-fabric button down stand-up collar, elegant slim cuffs, longer cut back with side slits

S - M - L - XL - XXL - 3XL

☎25 ☑1

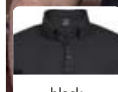

black

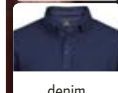

denim

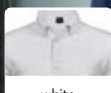

white



black



denim



dark navy



5 2400
Tee Jays | 18.2400

HEAVY COMBED STRETCH

Men's Piqué Polo with Breast Pocket

185g/m², 60% preshrunk cotton, 40% polyester

Knitted collar, 2 button-placket with mother of pearl buttons, necktape, patch breast pocket, double seams on shoulders, sleeves and hem, 60° washable

S - M - L - XL - XXL - 3XL - 4XL - 5XL

☎25 ☑1



black



dark grey



heather grey



royal



navy

Chest Pocket





1 1400

Tee Jays | 18.1400

Heavy Piqué Polo

215g/m², 100% double preshrunk combed ringspun cotton

Knitted collar, reinforced 2 button-placket with buttons tone-in-tone, continuous neck and shoulder tape, rib knit cuffs on sleeves, double seams on shoulders, sleeves and cuffs, 60° washable

S - M - L - XL - XXL - 3XL - 4XL - 5XL

€25



white



black



dark grey



navy

2 1401

Tee Jays | 18.1401

Heavy Ladies' Piqué Polo

215g/m², 100% double preshrunk combed ringspun cotton

Lightly tailored fit, 4 button-placket with tone-in-tone buttons, continuous neck and shoulder tape, side slits, 60° washable

S - M - L - XL - XXL - 3XL

€25

1 1400

Tee Jays | 18.1400

HEAVY

COMBED

60°



2 1401

Tee Jays | 18.1401

HEAVY

COMBED

60°

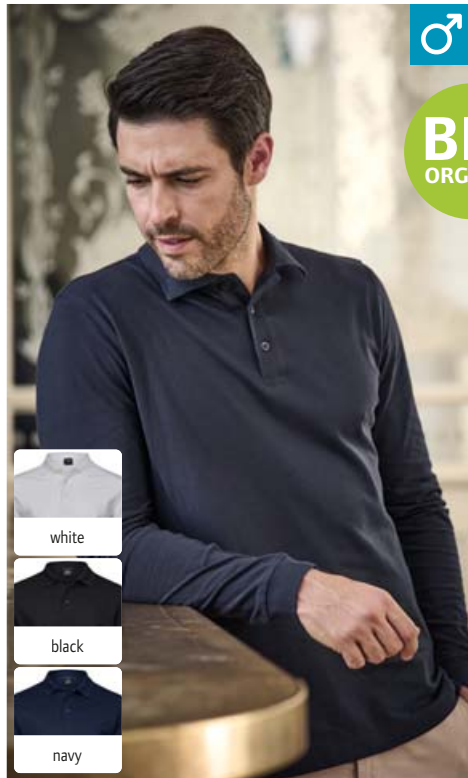

white



black



navy



white



black



navy



white



black



dark grey



flint stone



navy

3 1406

Tee Jays | 18.1406

HEAVY

COMBED

STRETCH

Men's Luxury Stretch Piqué Polo long-sleeve

215g/m², 95% double-preshrunk, combed ringspun certified organic cotton, 5% elastane, double compacted mini pique

Tailored fit, flat knitted collar with elastane, 3 button-placket tone-in-tone, necktape, cuffs with elastane, reinforced side slits

S - M - L - XL - XXL - 3XL

€25

4 146

Tee Jays | 18.0146

HEAVY

COMBED

STRETCH

Ladies' Luxury Piqué Stretch Polo long-sleeve

215g/m², 95% double-preshrunk, combed ringspun certified organic cotton, 5% elastane, double compacted mini pique

Tailored fit, flat knitted collar with elastane, 5 button-placket tone-in-tone, necktape, cuffs with elastane, reinforced side slits

S - M - L - XL - XXL - 3XL

€25

5 1409

Tee Jays | 18.1409

HEAVY

COMBED

STRETCH

Ladies' V-Neck Luxury Stretch Polo

215g/m², 95% double preshrunk combed ringspun organic cotton, 5% elastane, double compacted mini pique

Tailored fit, flat knitted collar with elastane, buttonless V-neck, necktape

S - M - L - XL - XXL - 3XL

€25

SOL'S®
the fair spirit





Sweats



BIO
ORGANIC

not roughened
inside



COMBED FRENCH TERRY NEUTRAL LABEL

1 Organic Crew Neck
B&C | 01.U31B

2 Organic Crew Neck /women
B&C | 01.W32B



BIO
ORGANIC

RECYCLED
POLYESTER

not roughened
inside



COMBED FRENCH TERRY NEUTRAL LABEL

3 Organic Zipped Hood
B&C | 01.U35B

4 Organic Zipped Hood /women
B&C | 01.W36B

ORGANIC SWEAT LINE



white off white



black pure asphalt



heather grey mocha



forest green apple green



sage lime



yellow fizz pure orange



red magenta pink



soft rose burgundy



radiant purple blue fog



royal blue navy blue

1 Organic Crew Neck

B&C 01.U31B

Men's Organic Sweat

280g/m², 80% pre-shrunk combed ringspun certified organic cotton, 20% polyester, heather grey: 71% organic cotton, 25% polyester, 4% viscose, French Terry (not roughened inside)

Straight cut, herringbone necktape, single jersey halfmoon on inner back, surface made of 100% cotton, neutral size label, visible label with inscription "Hi! I'm Organic"

XS - S - M - L - XL - XXL - 3XL

☎ 30 ☐ 5

2 Organic Crew Neck / women

B&C 01.W32B

Ladies' Organic Sweater

280g/m², 80% pre-shrunk combed ringspun certified organic cotton, 20% polyester, heather grey: 71% organic cotton, 25% polyester, 4% viscose, French Terry (not roughened inside)

Herringbone necktape, single jersey halfmoon on inner back, surface made of 100% cotton, neutral size label, visible label with inscription "Hi! I'm Organic"

XS - S - M - L - XL - XXL

☎ 30 ☐ 5



3 Organic Zipped Hood

B&C 01.U35B

Men's Organic Hooded Sweat Jacket

280g/m², 80% pre-shrunk combed ringspun certified organic cotton, 20% recycled polyester, heather grey: 71% cotton, 25% polyester, 4% viscose, French Terry (not roughened inside)

Straight cut, hood with single jersey lining, drawstring, herringbone necktape, single jersey halfmoon on inner back, surface made of 100% cotton, neutral size label, visible label with inscription "Hi! I'm Organic"

XS - S - M - L - XL - XXL - 3XL

☎ 20 ☐ 5

4 Organic Zipped Hood /women

B&C 01.W36B

Ladies' Organic Hooded Sweat Jacket

280g/m², 80% pre-shrunk combed ringspun certified organic cotton, 20% recycled polyester, heather grey: 71% cotton, 25% polyester, 4% viscose, French Terry (not roughened inside)

Hood with single jersey lining, drawstring, herringbone necktape, single jersey halfmoon on inner back, surface made of 100% cotton, neutral size label, visible label with inscription "Hi! I'm Organic"

XS - S - M - L - XL - XXL

☎ 20 ☐ 5



1 Organic Hooded
B&C | 01.U33B

COMBED

NEUTRAL LABEL



2 Organic Hooded /women
B&C | 01.W34B

COMBED

NEUTRAL LABEL



white off white black pure asphalt heather grey mocha forest green apple green sage lime
yellow fizz pure orange red magenta pink soft rose burgundy radiant purple blue fog royal blue navy blue

Men's Organic Hooded Sweatshirt

280g/m², 80% pre-shrunk combed ringspun certified organic cotton, 20% recycled polyester, heather grey: 71% cotton, 25% polyester, 4% viscose
Straight cut, hood with single jersey lining, drawstring, herringbone necktape, pockets in side seams, single jersey halfmoon on inner back, roughened inside, neutral size label, visible label with inscription "Hi! I'm Organic"
XS - S - M - L - XL - XXL - 3XL
👕 20 📦 5

Ladies' Organic Hooded Sweatshirt

280g/m², 80% pre-shrunk combed ringspun certified organic cotton, 20% recycled polyester, heather grey: 71% cotton, 25% polyester, 4% viscose
Hood with single jersey lining, drawstring, herringbone necktape, pockets in side seams, single jersey halfmoon on inner back, roughened inside, neutral size label, visible label with inscription "Hi! I'm Organic"
XS - S - M - L - XL - XXL
👕 20 📦 5



velvet surface

1 KING Crew Neck
B&C | 01.U01K

COMBED

2 QUEEN Crew Neck
B&C | 01.W01Q

COMBED



velvet surface



3 KING Hooded
B&C | 01.U02K

COMBED

4 QUEEN Hooded
B&C | 01.W02Q

COMBED



velvet surface

5 KING Zipped Hood
B&C | 01.U03K

COMBED

6 QUEEN Zipped Hood
B&C | 01.W03Q

COMBED

- white*
- black pure*
- asphalt*
- heather mid grey
- heather grey*
- grey fog
- khaki
- bottle green
- aqua green
- yellow fizz
- pure orange
- red*
- magenta pink
- soft rose
- dark cherry
- radiant purple
- nordic blue
- royal blue*
- navy blue*
- pure sky

1 KING Crew Neck
B&C 01.U01K

Men's Sweater
280g/m², 80% preshrunk combed ringspun cotton, 20% polyester, heather grey: 75% cotton, 21% polyester, 4% viscose, heather mid grey: 60% cotton, 40% polyester
Straight cut, durable necktape, single jersey halfmoon on back, PST-yarn technology, roughened inside, ultimate printing surface thanks to 100% cotton-faced fabric, soft double satin label
XS - S - M - L - XL - XXL - 3XL - 4XL*
* only in these colors
☎ 30 ☐ 5

2 QUEEN Crew Neck
B&C 01.W01Q

Ladies' Sweater
280g/m², 80% preshrunk combed ringspun cotton, 20% polyester, heather grey: 75% cotton, 21% polyester, 4% viscose, heather mid grey: 60% cotton, 40% polyester
Round neckline, necktape, single jersey halfmoon on back, PST-yarn technology, surface made of 100% cotton, roughened inside, double satin label
XS - S - M - L - XL - XXL - 3XL*
* only in these colors
☎ 30 ☐ 5

3 KING Hooded
B&C 01.U02K

Men's Hooded Sweatshirt
280g/m², 80% preshrunk combed ringspun cotton, 20% polyester, heather grey: 75% cotton, 21% polyester, 4% viscose, heather mid grey: 60% cotton, 40% polyester
Straight cut, hood with single jersey lining, flat cords with metal tips, necktape, single jersey halfmoon on back, PST-yarn technology, surface made of 100% cotton, roughened inside, double satin label
XS - S - M - L - XL - XXL - 3XL - 4XL*
* only in these colors
☎ 20 ☐ 5

4 QUEEN Hooded
B&C 01.W02Q

Ladies' Hooded Sweatshirt
280g/m², 80% preshrunk combed ringspun cotton, 20% polyester, heather grey: 75% cotton, 21% polyester, 4% viscose, heather mid grey: 60% cotton, 40% polyester
Hood with single jersey lining, flat cords with metal tips, necktape, single jersey halfmoon on back, PST-yarn technology, surface made of 100% cotton, roughened inside, double satin label
XS - S - M - L - XL - XXL - 3XL*
* only in these colors
☎ 20 ☐ 5

5 KING Zipped Hood
B&C 01.U03K

Men's Hooded Sweat Jacket
280g/m², 80% preshrunk combed ringspun cotton, 20% polyester, heather grey: 75% cotton, 21% polyester, 4% viscose, heather mid grey: 60% cotton, 40% polyester
Straight cut, hood with single jersey lining, flat cords with metal tips, necktape, concealed metal zip, single jersey halfmoon on back, PST-yarn technology, surface made of 100% cotton, roughened inside, double satin label
XS - S - M - L - XL - XXL - 3XL - 4XL*
* only in these colors
☎ 20 ☐ 5

6 QUEEN Zipped Hood
B&C 01.W03Q

Ladies' Hooded Sweat Jacket
280g/m², 80% preshrunk combed ringspun cotton, 20% polyester, heather grey: 75% cotton, 21% polyester, 4% viscose, heather mid grey: 60% cotton, 40% polyester
Hood with single jersey lining, flat cords with metal tips, necktape, concealed metal zip, single jersey halfmoon on back, PST-yarn technology, surface made of 100% cotton, roughened inside, double satin label
XS - S - M - L - XL - XXL - 3XL*
* only in these colors
☎ 20 ☐ 5



1 #Set In

B&C 01.U01W

Men's Sweater

280g/m², 80% preshrunk ringspun cotton, 20% polyester, heather grey: 92% cotton, 8% viscose, other heather colors: 60% cotton, 40% polyester, French Terry (not roughened inside)

Straight cut, classic roundneck sweatshirt, single jersey halfmoon on inner back, optimal printing surface, neutral size label

XS - S - M - L - XL - XXL - 3XL - 4XL* - 5XL*

* only in these colors

👕 30 📦 5

2 #Set In /women

B&C 01.W02W

Ladies' Sweater

280g/m², 80% preshrunk ringspun cotton, 20% polyester, heather grey: 92% cotton, 8% viscose, other heather colors: 60% cotton, 40% polyester, French Terry (not roughened inside)

Feminine fit, single jersey halfmoon on inner back, neutral size label

XS - S - M - L - XL - XXL - 3XL*

* only in these colors

👕 30 📦 5

3 #Hoodie

B&C 01.U03W

Men's Hooded Sweatshirt

280g/m², 80% preshrunk ringspun cotton, 20% polyester, heather grey: 92% cotton, 8% viscose, other heather colors: 60% cotton, 40% polyester, French Terry (not roughened inside)

Straight cut, single jersey halfmoon on inner back, neutral size label

XS - S - M - L - XL - XXL - 3XL - 4XL* - 5XL*

* only in these colors

👕 20 📦 5

4 #Hoodie /women

B&C 01.W04W

Ladies' Hooded Sweatshirt

280g/m², 80% preshrunk ringspun cotton, 20% polyester, heather grey: 92% cotton, 8% viscose, other heather colors: 60% cotton, 40% polyester, French Terry (not roughened inside)

Single jersey halfmoon on inner back, neutral size label

XS - S - M - L - XL - XXL - 3XL*

* only in these colors

👕 20 📦 5



not roughened inside

1 #Set In
B&C | 01.U01W

FRENCH TERRY

NEUTRAL LABEL



2 #Set In /women
B&C | 01.W02W

FRENCH TERRY

NEUTRAL LABEL



not roughened inside

3 #Hoodie
B&C | 01.U03W

FRENCH TERRY

NEUTRAL LABEL



4 #Hoodie /women
B&C | 01.W04W

FRENCH TERRY

NEUTRAL LABEL



- white
- black*
- anthracite
- heather grey*
- red
- royal blue
- navy*

1 ID.002 80/20
B&C | 01.ID02

Sweater

280g/m², 80% cotton, 20% polyester
Tubular construction, 1x1 rib knit on collar, cuffs and hem with elastane, roughened inside
XS - S - M - L - XL - XXL - 3XL - 4XL - 5XL*
* only in these colors
👉 30 📏 5



- white
- black*
- anthracite
- heather grey*
- red
- royal blue
- navy*

2 ID.003 80/20
B&C | 01.ID03

Hooded Sweatshirt

280g/m², 80% cotton, 20% polyester
Tubular construction, lined hood with cord, 1x1 rib cuffs and hem with elastane, front kangaroo pocket, shoulder seam and armholes with flatlock topstitch, roughened inside
XS - S - M - L - XL - XXL - 3XL - 4XL - 5XL*
* only in these colors
👉 20 📏 5



- white
- black
- heather grey
- red
- navy

3 ID.004 80/20
B&C | 01.ID04

Sweater with 1/4 Zip

280g/m², 80% cotton, 20% polyester
High collar in 1x1 rib knit with elastane, set in sleeves, 1x1 rib cuffs and hem with elastane, 1/4 zip, concealed placket (no skin contact with zip), roughened inside
S - M - L - XL - XXL - 3XL
👉 20 📏 5



- white
- black
- anthracite
- heather grey
- brown
- bottle green
- gold
- pumpkin orange
- red
- burgundy
- royal blue
- navy

4 ID.202 50/50
B&C | 01.I202

Sweater

270g/m², 50% cotton, 50% polyester
Straight attached sleeves, round neckline, sleeve cuffs and cuffs in 1x1 rib knit with elastane, roughened inside, neutral size label
XS - S - M - L - XL - XXL - 3XL - 4XL
👉 40 📏 10

NEUTRAL LABEL



- white
- black
- anthracite
- heather grey
- brown
- bottle green
- gold
- pumpkin orange
- red
- burgundy
- royal blue
- navy

5 ID.203 50/50
B&C | 01.I203

Hooded Sweatshirt

270g/m², 50% cotton, 50% polyester
Hood with drawcord, straight attached sleeves, sleeve cuffs and cuffs with 1x1 rib knit with elastane, kangaroo pocket, side seams, roughened inside, neutral size label
XS - S - M - L - XL - XXL - 3XL - 4XL
👉 30 📏 10

NEUTRAL LABEL



- black
- anthracite
- heather grey
- red
- navy

6 ID.205 50/50
B&C | 01.I205

Hooded Sweat Jacket

270g/m², 50% cotton, 50% polyester
2-part lined hood with round drawstring tone-in-tone, sleeve cuffs and cuffs with 1x1 rib knit with elastane, tone-in-tone coil zip, kangaroo pocket, offset double seams, roughened inside, neutral size label
XS - S - M - L - XL - XXL
👉 30 📏 10

NEUTRAL LABEL



- black*
- steel grey
- heather grey
- red*
- royal blue
- navy*

1 Hooded
B&C | 01.0620

Hooded Sweatshirt
280g/m², 80% combed ringspun cotton, 20% polyester, outside: cotton, inside: brushed fleece
Lined hood with cord, kangaroo pocket on the front with reinforced seams, double seams on shoulder and sleeves, PST-yarn technology, fine soft surface
XXS - XS - S - M - L - XL - XXL - 3XL*
* only in these colors
👚 20 📦 5

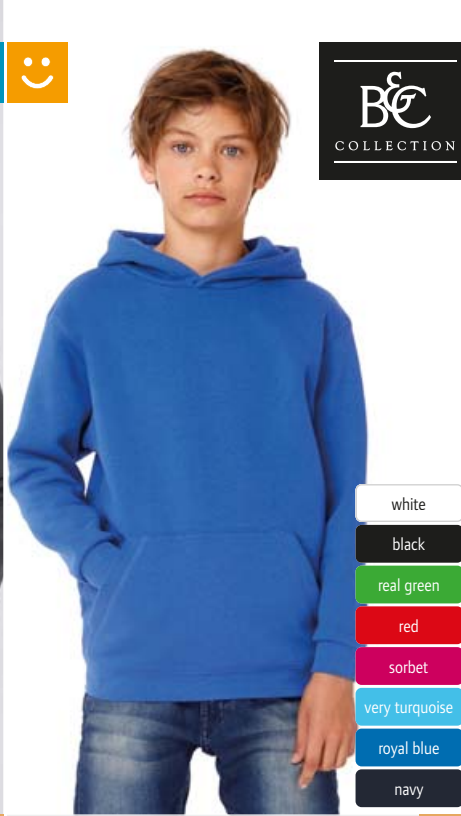

- white
- black
- real green
- red
- sorbet
- very turquoise
- royal blue
- navy

2 Hooded /kids
B&C | 01.0681

Kids' Hooded Sweater
280g/m², 80% combed ringspun cotton, 20% polyester, outside: cotton, inside: brushed fleece
2-layer hood without cord, kangaroo pocket with reinforced seams, shoulder seam and armholes with flatlock topstitch, PST-yarn technology, fine soft surface
3-4 - 5-6 - 7-8 - 9-11 - 12-14
👚 20 📦 5



- black
- heather grey
- red
- royal blue
- navy

3 Hooded Full Zip /kids
B&C | 01.0682

Kids' Hooded Sweat Jacket
280g/m², 80% combed ringspun cotton, 20% polyester, outside: cotton, inside: brushed fleece
Hood without cord, concealed tone-in-tone zip, PST-yarn technology, fine soft surface, low shrinkage
3-4 5-6 7-8 9-11 12-14
98/104 110/116 122/128 134/146 152/164
👚 20 📦 5



- black
- navy

4 Spider /men
B&C | 01.0646

Men's Sweat Jacket
280g/m², 80% combed ringspun cotton, 20% polyester, outside: cotton, inside: brushed fleece
Tailored fit, sleeve cuffs and waistband in 2x2 rib knit, 2 side pockets built into decorative seams, topstitch-flatlock-seams, PST-yarn technology, fine soft surface
S - M - L - XL - XXL - 3XL
👚 20 📦 5



- black*
- steel grey
- heather grey*
- red*
- royal blue*
- navy*

5 Set In
B&C | 01.0600

Sweater
280g/m², 80% combed ringspun cotton, 20% polyester, outside: cotton, inside: brushed fleece
1x1 rib collar, cuffs and hem with elastane, PST-yarn technology, fine soft surface, low shrinkage
S - M - L - XL - XXL - 3XL*
* only in these colors
👚 30 📦 5



- white
- black
- heather grey
- red
- royal blue
- navy

6 Set In /kids
B&C | 01.0680

Kids' Sweater
280g/m², 80% combed ringspun cotton, 20% polyester, outside: cotton, inside: brushed fleece
1x1 rib collar, cuffs and hem with elastane, PST-yarn technology, fine soft surface, woven label with name field and cm information
3-4 5-6 7-8 9-11 12-14
98/104 110/116 122/128 134/146 152/164
👚 30 📦 5



PREMIUM SWEATS



1 Premium Hooded Sweat
F.O.L. | 16.2152

2 Premium Set-In Sweat
F.O.L. | 16.2154

3 Premium Zip Neck Sweat
F.O.L. | 16.2032



Men's Hooded Sweatshirt
280g/m², 70% cotton, 30% polyester
2-layer hood, flat cord tone-in-tone, single jersey necktape, rib knit cuffs made of cotton/elastane on sleeves and hem, kangaroo pocket
S - M - L - XL - XXL
👕 24 📦 6

Men's Sweater
280g/m², 70% cotton, 30% polyester
Single jersey necktape, rib knit cuffs made of cotton/elastane on sleeves and hem
S - M - L - XL - XXL
👕 36 📦 6

Sweater with 1/4 Zip
280g/m², 70% cotton, 30% polyester
Collar with single jersey necktape, stand-up collar, raglan sleeves, waistband and cuffs in rib knit made of cotton/elastane, concealed zip for better printability
S - M - L - XL - XXL
👕 24 📦 6



FRUIT OF THE LOOM®

1 Premium Hooded Sweat Jacket

F.O.L. 16.2034

Hooded Sweat Jacket

280g/m², 70% cotton, 30% polyester

2-layer hood with tone-in-tone drawstring and single jersey necktape, ribbed cuffs on sleeves and hem, concealed zip for better printability, 2 patch pockets

S - M - L - XL - XXL

👉 24 📦 6

2 Premium Lady-Fit Hooded Jacket

F.O.L. 16.2118

Ladies' Hooded Sweat Jacket

280g/m², 70% cotton, 30% polyester

2-layer hood with tone-in-tone cord, single jersey necktape, sleeve and waistband, concealed zip, 2 patch pockets

XS - S - M - L - XL - XXL

👉 24 📦 6

3 Premium Lady-Fit Sweat Jacket

F.O.L. 16.2116

Ladies' Sweat Jacket

280g/m², 70% cotton, 30% polyester

Single jersey necktape, raglan sleeves, rib knit cuffs made of cotton/elastane on sleeves and hem, concealed zip for better printability, 2 patch pockets

XS - S - M - L - XL - XXL

👉 24 📦 6

4 Premium Sweat Jacket

F.O.L. 16.2228

Sweat Jacket

280g/m², 70% cotton, 30% polyester

Single jersey necktape, raglan sleeves, knitted cuffs on sleeves and hem, concealed zip for better printability, 2 patch pockets

S - M - L - XL - XXL

👉 24 📦 6

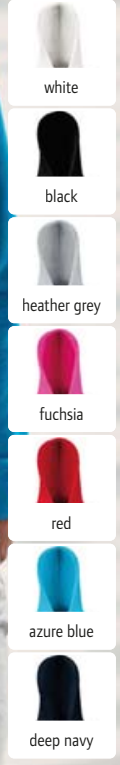
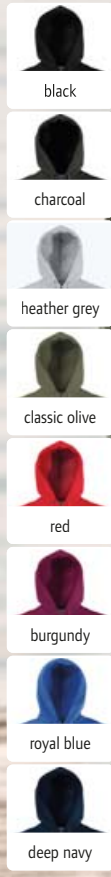

1 Premium Hooded Sweat Jacket
F.O.L. | 16.2034

2 Premium Lady-Fit Hooded Jacket
F.O.L. | 16.2118

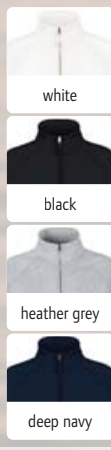

3 Premium Lady-Fit Sweat Jacket
F.O.L. | 16.2116

4 Premium Sweat Jacket
F.O.L. | 16.2228



CLASSIC SWEATS

- white**
- black***
- dark heather grey
- light graphite*
- heather grey**
- chocolate
- classic olive*
- bottle green*
- heather green
- kelly green
- sunflower
- orange
- red*
- heather red
- burgundy*
- light pink
- purple
- sky blue
- heather royal
- azure blue
- royal blue*
- navy**
- heather navy
- deep navy***

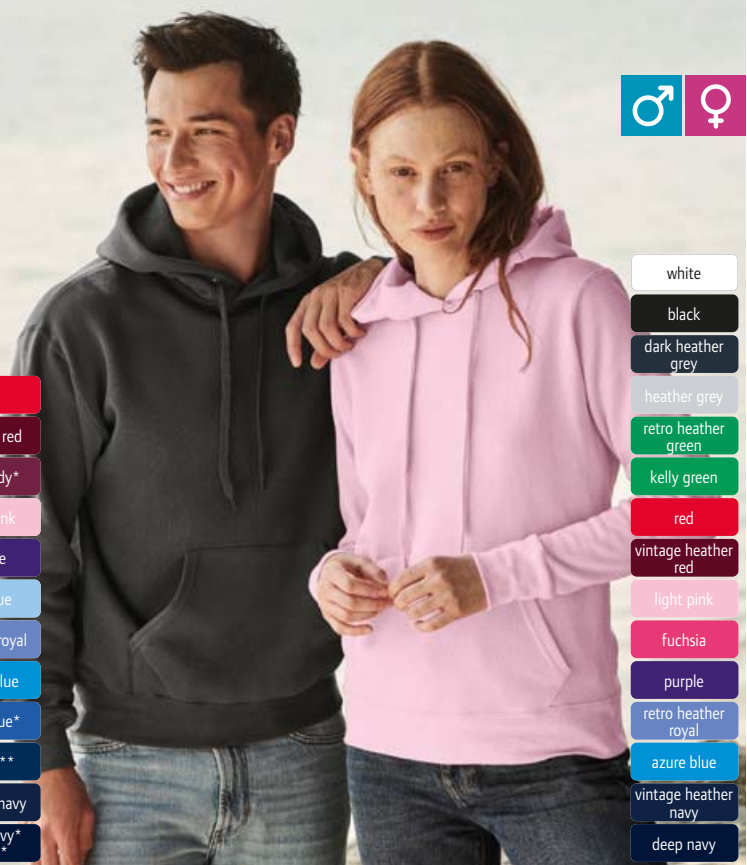

- white
- black
- dark heather grey
- heather grey
- retro heather green
- kelly green
- red
- vintage heather red
- light pink
- fuchsia
- purple
- retro heather royal
- azure blue
- vintage heather navy
- deep navy

1 Classic Hooded Sweat
F.O.L. | 16.2208



Hooded Sweatshirt
280g/m², 80% cotton, 20% polyester
2-layer hood with tone-in-tone drawstring, knitted cuffs on sleeves and hem made of cotton/Lycra®, kangaroo pocket
S - M - L - XL - XXL - 3XL* - 4XL** - 5XL***
* only in these colors
👕 24 📦 1

2 Classic Lady-Fit Hooded Sweat
F.O.L. | 16.2038



Ladies' Hooded Sweatshirt
280g/m², 80% cotton, 20% polyester
Tailored fit, 2-layer hood with tone-in-tone cord, rib knit cuffs made of cotton/Lycra® on sleeves and hem, kangaroo pocket
XS - S - M - L - XL - XXL
👕 24 📦 1



- white
- black
- heather grey
- retro heather green
- fuchsia
- red
- vintage heather red
- light pink
- purple
- retro heather royal
- azure blue
- royal blue
- vintage heather navy
- deep navy

3 Classic Kids Hooded Sweat
F.O.L. | 16.2043



Kids' Hooded Sweater
280g/m², 80% cotton, 20% polyester
2-layer hood without cord, single jersey necktape, ribbed cuffs on sleeves and hem, patch kangaroo pocket
116 - 128 - 140 - 152 - 164
👕 24 📦 4



- white
- black*
- light graphite*
- heather grey
- deep navy*

4 Classic Sweat Jacket
F.O.L. | 16.2230

Sweat Jacket
280g/m², 80% cotton, 20% polyester
Stand-up collar with single jersey necktape, rib knit cuffs made of cotton/elastane on sleeves and hem, concealed zip for better printability, narrow full-length zip, 2 patch slide-in pockets
S - M - L - XL - XXL - 3XL*
* only in these colors
👕 24 📦 6

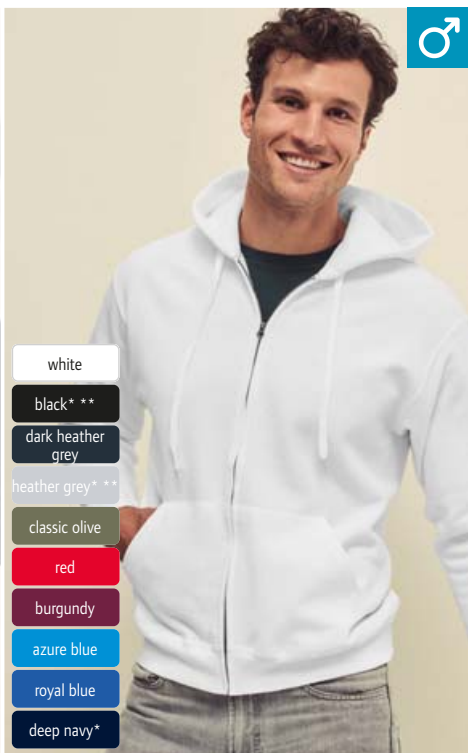

- white
- black**
- dark heather grey
- heather grey**
- classic olive
- red
- burgundy
- azure blue
- royal blue
- deep navy*

5 Classic Hooded Sweat Jacket
F.O.L. | 16.2062

Hooded Sweat Jacket
280g/m², 80% cotton, 20% polyester
2-layer hood with tone-in-tone drawstring, single jersey necktape, ribbed cuffs on sleeves and hem with Lycra®, concealed zip for better printability, 2 patch pockets
S - M - L - XL - XXL - 3XL* - 4XL** - 5XL**
* only in these colors
👕 24 📦 4

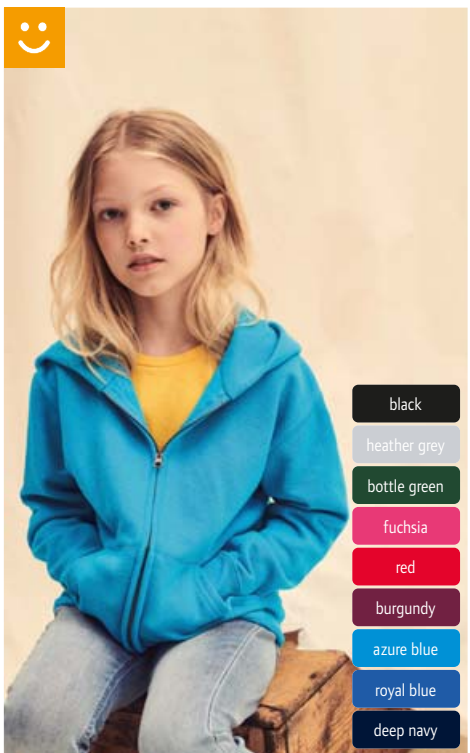

- black
- heather grey
- bottle green
- fuchsia
- red
- burgundy
- azure blue
- royal blue
- deep navy

6 Classic Kids Jacket
F.O.L. | 16.2045

Kids' Hooded Sweat Jacket
280g/m², 80% cotton, 20% polyester
2-layer hood without cord, single jersey necktape, ribbed cuffs on sleeves and hem, concealed zip for better printability, 2 patch pockets
116 - 128 - 140 - 152 - 164
👕 24 📦 4

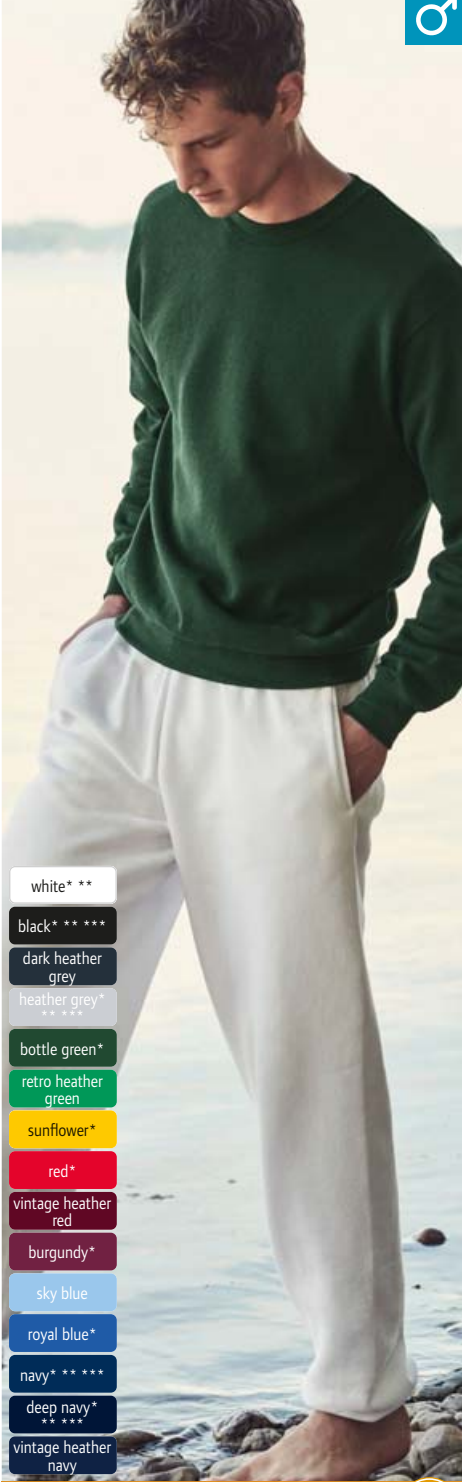

- white* **
- black* ** ** **
- dark heather grey
- heather grey* ** ** **
- bottle green*
- retro heather green
- sunflower*
- red*
- vintage heather red
- burgundy*
- sky blue
- royal blue*
- navy* ** ** **
- deep navy* ** ** **
- vintage heather navy

1 Classic Set-In Sweat
F.O.L. | 16.2202



Sweater
280g/m², 80% cotton, 20% polyester
Single jersey necktape, smooth set in sleeves, rib knit cuffs made of cotton/elastane on neck, sleeves and hem
S - M - L - XL - XXL - 3XL* - 4XL** - 5XL***
* only in these colors
👉 36 📦 6

- white*
- black
- heather grey
- navy
- deep navy

4 Classic Elasticated Jog Pants
F.O.L. | 16.4026

Sweatpants
280g/m², 80% cotton, 20% polyester
Elastic leg ends, elastic waistband with full-length cord, side pockets
S - M - L - XL - XXL - 3XL
👉 36 📦 6



- white
- black
- heather grey
- bottle green
- retro heather green
- sunflower
- red
- vintage heather red
- burgundy
- sky blue
- retro heather royal
- royal blue
- navy
- vintage heather navy
- deep navy

2 Classic Kids Set-In Sweat
F.O.L. | 16.2041



Kids' Sweater
280g/m², 80% cotton, 20% polyester
Single jersey necktape, ribbed cuffs on sleeves and hem with Lycra®
104 - 116 - 128 - 140 - 152 - 164
👉 36 📦 6

- black
- heather grey
- deep navy

5 Classic Kids Jog Pants
F.O.L. | 16.4051

Kids' Sweatpants
280g/m², 80% cotton, 20% polyester
Elastic leg ends, elastic waistband with full-length cord, side pockets
116 - 128 - 140 - 152 - 164
👉 36 📦 6



- white*
- black* **
- dark heather grey
- heather grey* **
- classic olive
- bottle green
- retro heather green
- kelly green
- red
- vintage heather red
- burgundy
- purple
- royal blue
- navy* **
- vintage heather navy
- deep navy* **
- emerald

3 Classic Raglan Sweat
F.O.L. | 16.2216

Raglan Sweatshirt
280g/m², 80% cotton, 20% polyester
Tone-in-tone single jersey-necktape, raglan sleeves, knitted cuffs on neck, sleeves and hem with Lycra®
S - M - L - XL - XXL - 3XL* - 4XL**
* only in these colors
👉 36 📦 6



- white
- black*
- heather grey
- bottle green
- red
- burgundy
- royal blue
- deep navy*

6 Classic Zip-Neck Sweat
F.O.L. | 16.2114

Sweater with 1/4 Zip
280g/m², 80% cotton, 20% polyester
Collar with single jersey necktape, stand-up collar, rib knit cuffs made of cotton/Lycra® on sleeves and hem, concealed zip for better printability
S - M - L - XL - XXL - 3XL*
* only in these colors
👉 24 📦 4

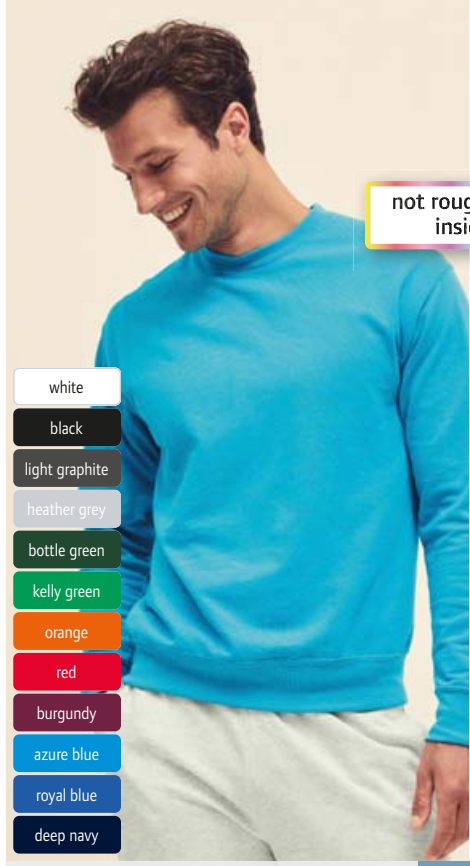

not roughened inside

- white
- black
- light graphite
- heather grey
- bottle green
- kelly green
- orange
- red
- burgundy
- azure blue
- royal blue
- deep navy

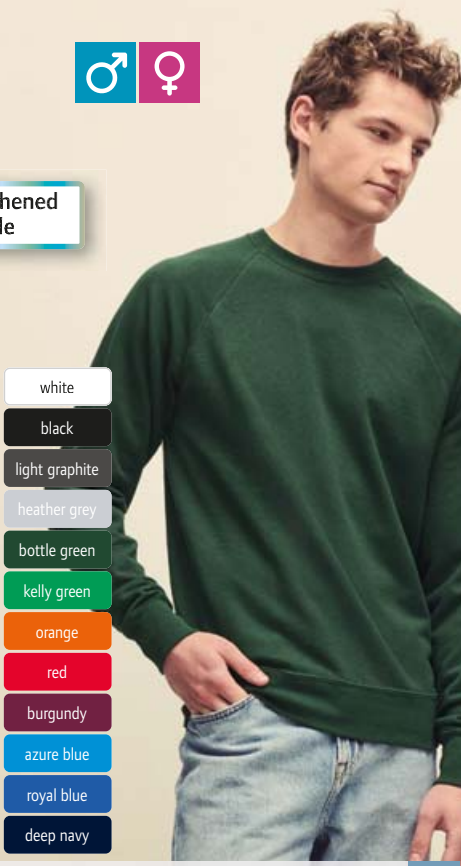

- white
- black
- light graphite
- heather grey
- bottle green
- kelly green
- orange
- red
- burgundy
- azure blue
- royal blue
- deep navy

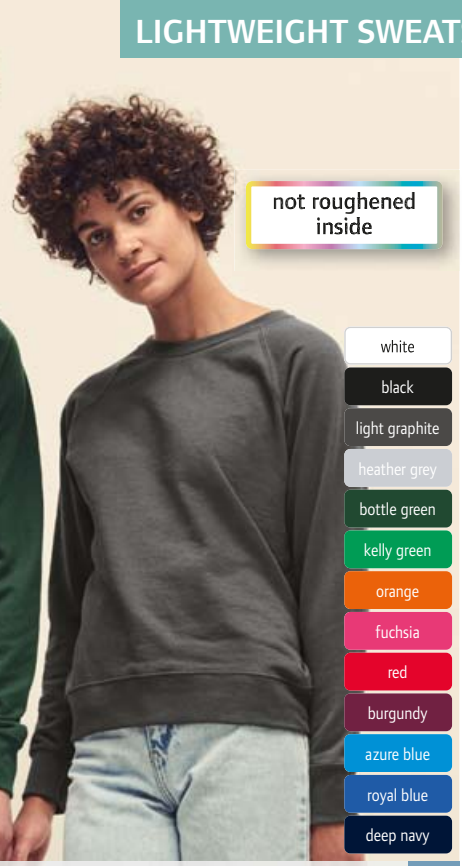

not roughened inside

- white
- black
- light graphite
- heather grey
- bottle green
- kelly green
- orange
- fuchsia
- red
- burgundy
- azure blue
- royal blue
- deep navy

1 Lightweight Set-In Sweat
F.O.L. | 16.2156



Men's Sweater
240g/m², 80% cotton, 20% polyester, French Terry (not roughened inside)
Set-in sleeves, rib knit cuffs made of cotton/Lycra® on sleeves and hem
S - M - L - XL - XXL
👉24 📦4

2 Lightweight Raglan Sweat
F.O.L. | 16.2138



Men's Raglan Sweatshirt
240g/m², 80% cotton, 20% polyester, French Terry (not roughened inside)
Raglan sleeves, rib knit cuffs made of cotton/Lycra® on sleeves and hem
S - M - L - XL - XXL
👉24 📦1

3 Lady-Fit LW Raglan Sweat
F.O.L. | 16.2146



Ladies' Raglan Sweat
240g/m², 80% cotton, 20% polyester, French Terry (not roughened inside)
Tailored fit, raglan sleeves, rib knit cuffs made of cotton/Lycra® on sleeves and hem
XS - S - M - L - XL - XXL
👉24 📦1



not roughened inside

- black
- heather grey
- deep navy

4 Lightweight Jog Pants
F.O.L. | 16.4038

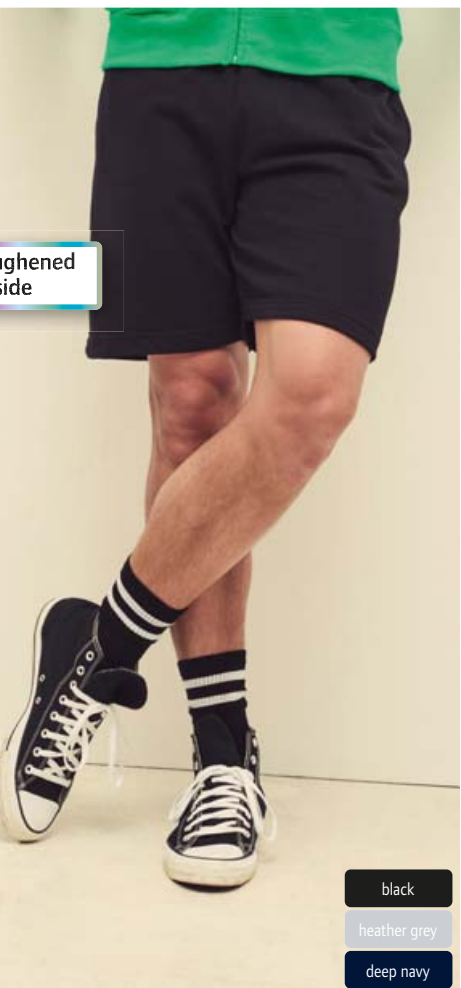

- black
- heather grey
- deep navy

5 Lightweight Shorts
F.O.L. | 16.4036



4 Lightweight Jog Pants
F.O.L. | 16.4038

Sweatpants
240g/m², 80% cotton, 20% polyester, French Terry (not roughened inside)
Elastic waistband with cord, open leg ends, side pockets
S - M - L - XL - XXL
👉24 📦1

5 Lightweight Shorts
F.O.L. | 16.4036

Sweat Shorts
240g/m², 80% cotton, 20% polyester, French Terry (not roughened inside)
Elastic waistband with cord, side pockets
S - M - L - XL - XXL
👉24 📦1



FRUIT OF THE LOOM®

1 Lightweight Hooded Sweat Jacket

F.O.L. | 16.2144

Men's Hooded Sweat Jacket

240g/m², 80% cotton, 20% polyester, French Terry (not roughened inside)

Hood with flat cord tone-in-tone, raglan sleeves, rib knit cuffs made of cotton/Lycra® on sleeves and hem, concealed zip for better printability, 2 patch pockets

S - M - L - XL - XXL

👕 24 📦 1

- white
- black
- light graphite
- heather grey
- kelly green
- orange
- red
- burgundy
- azure blue
- royal blue
- deep navy

1 Lightweight Hooded Sweat Jacket
F.O.L. | 16.2144



not roughened inside

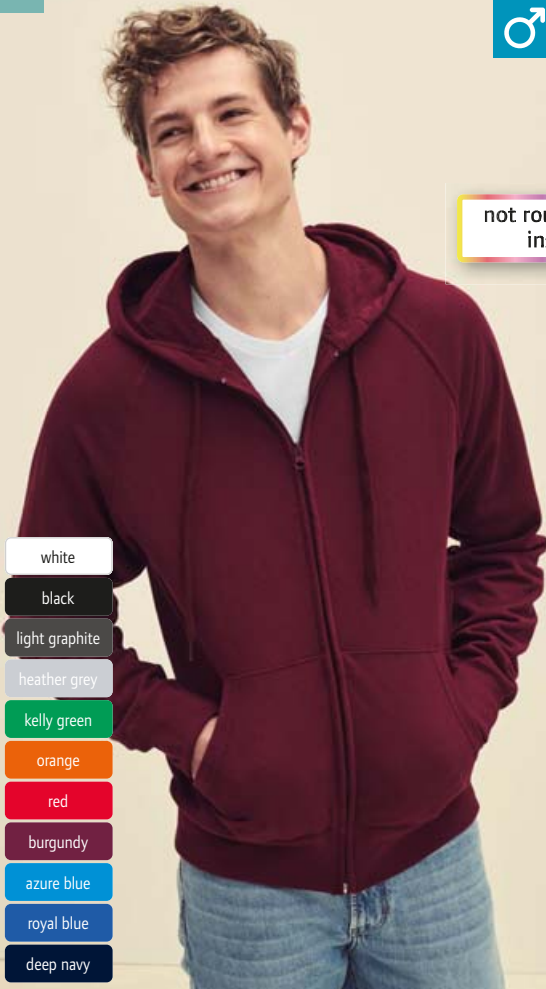

- white
- black
- light graphite
- heather grey
- kelly green
- orange
- fuchsia
- red
- burgundy
- azure blue
- royal blue
- deep navy

2 Lady-Fit LW Hooded Sweat Jacket
F.O.L. | 16.2150

F.O.L.
Sweats
Sports & Outdoor
Tradition
Fleece
Jackets & Vests
Business
Workwear
Baby, Towels & Underwear
Caps & Headwear
Accessories



not roughened inside

- white
- black
- light graphite
- heather grey
- bottle green
- kelly green
- orange
- red
- burgundy
- azure blue
- royal blue
- deep navy

3 Lightweight Hooded Sweat
F.O.L. | 16.2140

Men's Raglan Hooded Sweatshirt

240g/m², 80% cotton, 20% polyester, French Terry (not roughened inside)

Hood with flat cord tone-in-tone, raglan sleeves, rib knit cuffs made of cotton/Lycra® on sleeves and hem, kangaroo pocket

S - M - L - XL - XXL

👕 24 📦 1

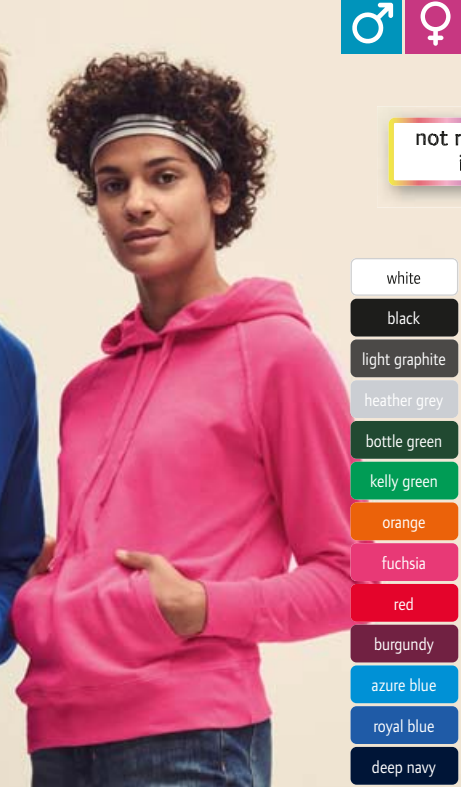

not roughened inside

- white
- black
- light graphite
- heather grey
- bottle green
- kelly green
- orange
- fuchsia
- red
- burgundy
- azure blue
- royal blue
- deep navy

4 Lady-Fit Lightweight Hooded Sweat
F.O.L. | 16.2148

Ladies' Hooded Sweatshirt

240g/m², 80% cotton, 20% polyester, French Terry (not roughened inside)

Tailored fit, hood with flat cord tone-in-tone, raglan sleeves, rib knit cuffs made of cotton/Lycra® on sleeves and hem, kangaroo pocket

XS - S - M - L - XL - XXL

👕 24 📦 1

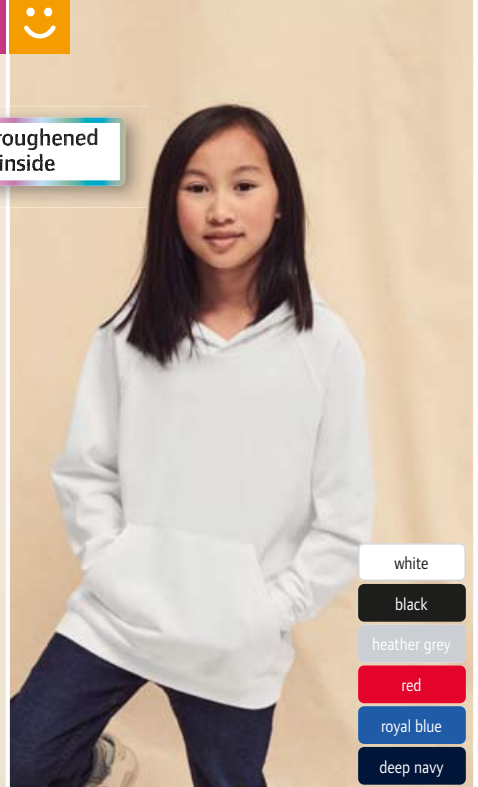

- white
- black
- heather grey
- red
- royal blue
- deep navy

5 Kids Lightweight Hooded Sweat
F.O.L. | 16.2009

Kids' Hooded Sweater

240g/m², 80% cotton, 20% polyester, French Terry (not roughened inside)

Hood without cord, raglan sleeves, rib knit cuffs made of cotton/Lycra® on sleeves and hem, kangaroo pocket

5-6, 7-8, 9-11, 12-13, 14-15
116 128 140 152 164

👕 24 📦 1

- white
- black
- graphite
- carbon
- grey heather
- brown
- dark green
- fern green
- lime green
- sun yellow
- gold yellow
- orange
- grenadine
- tomato
- red
- aubergine
- light blue
- sky blue
- royal
- petrol
- navy
- turquoise
- pacific



- white
- black
- graphite
- carbon
- grey heather
- brown
- dark green
- fern green
- lime green
- sun yellow
- gold yellow
- orange
- grenadine
- tomato
- red
- light blue
- sky blue
- royal
- petrol
- navy
- turquoise
- pacific

JAMES & NICHOLSON

not roughened inside

- white
- black
- grey heather
- stone
- brown
- olive
- red
- burgundy
- blue
- royal
- navy

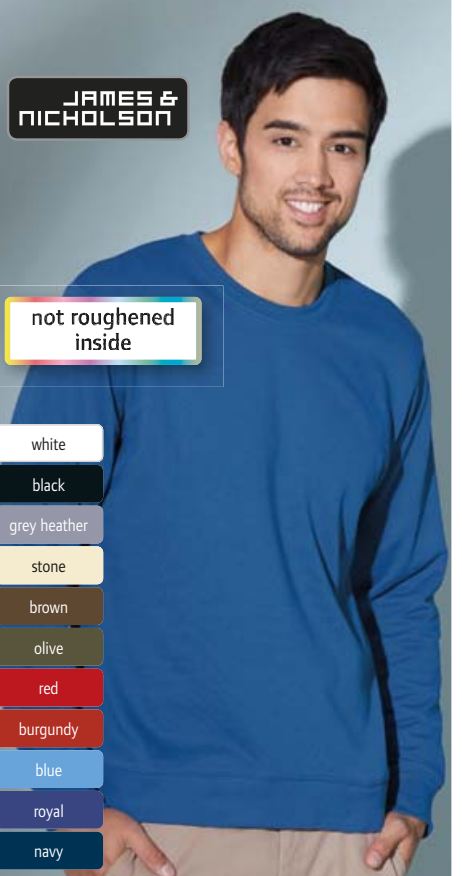

1 JN 40
James & Nicholson | 02.0040

HEAVY **60°** BEST SELLER

Heavy Sweater
300g/m², 80% cotton, 20% polyester
Halfmoon in neck, necktape, cuffs with elastane, sturdy flat seams, high-quality sweat fabric with roughened inside, 60° washable
S - M - L - XL - XXL - 3XL - 4XL - 5XL
👉 30 📦 5

2 JN 40K
James & Nicholson | 02.040K

HEAVY **60°** BEST SELLER

Heavy Kids' Sweater
300g/m², 80% cotton, 20% polyester
Halfmoon in neck, necktape, cuffs with elastane, sturdy flat seams, high-quality sweat fabric with roughened inside, 60° washable
XS S M L XL XXL
98/104 110/116 122/128 134/140 146/152 158/164
👉 30 📦 5

3 JN 57
James & Nicholson | 02.0057

HEAVY COMBED FRENCH TERRY

Sweater
300g/m², 100% combed ringspun cotton, enzyme washed, French Terry (not roughened inside)
Necktape, cuffs with elastane, double seams on round neckline, sleeves and waistband
S - M - L - XL - XXL - 3XL
👉 30 📦 5

- white
- black
- graphite
- carbon
- grey heather
- brown
- dark green
- fern green
- lime green
- sun yellow
- gold yellow
- orange
- grenadine
- tomato
- red
- light blue
- sky blue
- royal
- petrol
- navy
- turquoise
- pacific



- white
- black
- graphite
- carbon
- grey heather
- brown
- dark green
- fern green
- lime green
- sun yellow
- gold yellow
- orange
- grenadine
- tomato
- red
- aubergine
- light blue
- royal
- petrol
- navy
- turquoise
- pacific

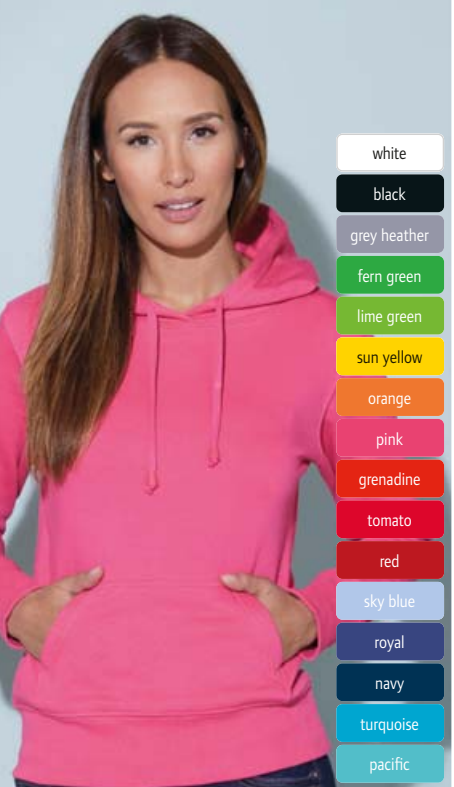

- white
- black
- grey heather
- fern green
- lime green
- sun yellow
- orange
- pink
- grenadine
- tomato
- red
- sky blue
- royal
- navy
- turquoise
- pacific

4 JN 47
James & Nicholson | 02.0047

HEAVY **60°**

Hooded Sweatshirt
300g/m², 80% cotton, 20% polyester
2-layer hood with drawstring, necktape, cuffs with elastane, large kangaroo pocket, high-quality sweat fabric with roughened inside, 60° washable
S - M - L - XL - XXL
👉 30 📦 5

5 JN 47K
James & Nicholson | 02.047K

HEAVY **60°**

Kids' Hooded Sweater
300g/m², 80% cotton, 20% polyester
2-layer hood without cord, necktape, cuffs with elastane, large kangaroo pocket, high-quality sweat fabric with roughened inside, 60° washable
XS S M L XL XXL
98/104 110/116 122/128 134/140 146/152 158/164
👉 30 📦 5

6 JN 51
James & Nicholson | 02.0051

HEAVY **60°**

Ladies' Hooded Sweatshirt
300g/m², 80% cotton, 20% polyester
Lightly tailored fit, 2-layer hood with drawstring, necktape, cuffs with elastane, kangaroo pocket, double seams guarantee longer durability, 3-thread sweat quality, roughened inside, 60° washable
S - M - L - XL - XXL
👉 30 📦 5



white black



graphite dark grey



grey heather ash



brown olive



dark green lime green



yellow gold yellow



orange red



wine pink



sky blue royal



dark royal navy



petrol turquoise

1 JN 755

James & Nicholson

02.0755

Ladies' Hooded Sweat Jacket

280g/m², 80% cotton, 20% polyester

Lightly tailored fit, 2-layer hood with drawstring, necktape, cuffs with elastane, kangaroo pocket, roughened inside, TearAway label

XS - S - M - L - XL - XXL - 3XL

- 3XL

☎ 30 ☐ 5

2 JN 756

James & Nicholson

02.0756

Men's Hooded Sweat Jacket

280g/m², 80% cotton, 20% polyester

2-layer hood with drawstring, necktape, cuffs with elastane, kangaroo pocket, roughened inside, TearAway label

S - M - L - XL - XXL - 3XL - 4XL - 5XL

☎ 30 ☐ 5

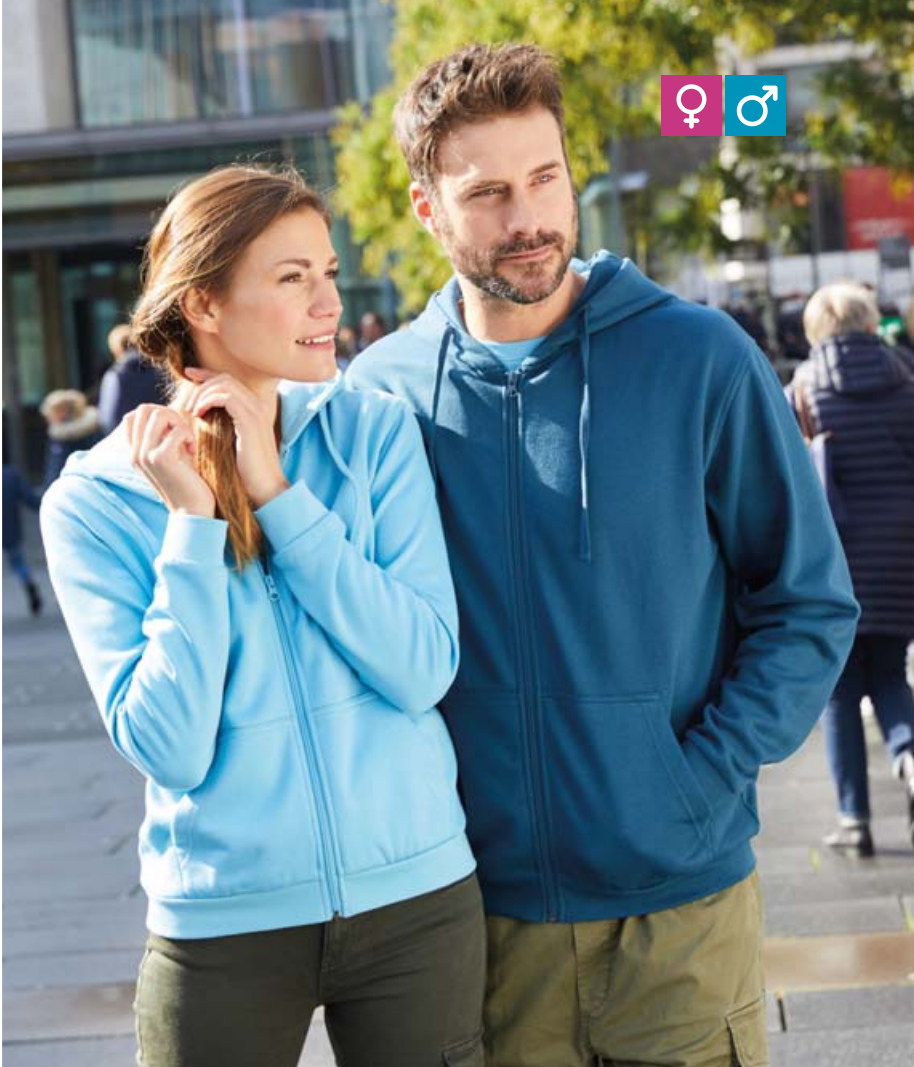

1 JN 755
James & Nicholson | 02.0755

2 JN 756
James & Nicholson | 02.0756



3 JN 796
James & Nicholson | 02.0796



4 JN 795
James & Nicholson | 02.0795



5 JN 796K
James & Nicholson | 02.796K



white black graphite dark grey grey heather ash brown olive dark green irish green lime green yellow



gold yellow orange pink red wine sky blue royal dark royal petrol navy turquoise

Men's Hooded Sweatshirt

280g/m², 80% cotton, 20% polyester

2-layer hood with drawstring, necktape, cuffs with elastane, kangaroo pocket, roughened inside, TearAway label

S - M - L - XL - XXL - 3XL - 4XL - 5XL

☎ 30 ☐ 5

Ladies' Hooded Sweatshirt

280g/m², 80% cotton, 20% polyester

Lightly tailored fit, 2-layer hood with drawstring, necktape, cuffs with elastane, kangaroo pocket, roughened inside, TearAway label

XS - S - M - L - XL - XXL - 3XL

☎ 30 ☐ 5

Kids' Hooded Sweater

280g/m², 80% cotton, 20% polyester

2-layer hood, necktape, cuffs with elastane, kangaroo pocket, roughened inside, TearAway label

XS S M L XL XXL

98/104 110/116 122/128 134/140 146/152 158/164

☎ 30 ☐ 5



1 JN 794
James & Nicholson | 02.0794



2 JN 793
James & Nicholson | 02.0793



1 JN 794
James & Nicholson | 02.0794
Men's Sweater
280g/m², 80% cotton, 20% polyester
Round neckline, necktape, cuffs with elastane, roughened inside, TearAway label
S - M - L - XL - XXL - 3XL - 4XL - 5XL
👉 30 📦 5

2 JN 793
James & Nicholson | 02.0793
Ladies' Raglan Sweat
280g/m², 80% cotton, 20% polyester
Lightly tailored fit, round neckline, necktape, cuffs with elastane, roughened inside, TearAway label
XS - S - M - L - XL - XXL - 3XL
👉 30 📦 5



not roughened inside



3 JN 8022
James & Nicholson | 02.8022



4 JN 8021
James & Nicholson | 02.8021



3 JN 8022
James & Nicholson | 02.8022
Men's Raglan Sweatshirt
300g/m², 85% combed ringspun certified organic cotton, 15% polyester, French Terry (not roughened inside)
Round neckline, collar and cuffs with elastane, necktape, collar patch, TearAway label
S - M - L - XL - XXL - 3XL - 4XL - 5XL
👉 30 📦 1

4 JN 8021
James & Nicholson | 02.8021
Ladies' Raglan Sweat
300g/m², 85% combed ringspun certified organic cotton, 15% polyester, French Terry (not roughened inside)
Lightly tailored fit, round neckline, collar and cuffs with elastane, necktape, collar patch, TearAway label
XS - S - M - L - XL - XXL - 3XL
👉 30 📦 1

JAMES & NICHOLSON



BIO
ORGANIC



JAMES & NICHOLSON
Sweats

Sports & Outdoor

Tradition

Fleece

Jackets & Vests

Business

Workwear

Baby, Towels & Underwear

Caps & Headwear

Accessories

1 JN 8024

James & Nicholson | 02.8024

Men's Raglan Hooded Sweatshirt

300g/m², 85% combed ringspun certified organic cotton, 15% polyester

2-layer hood with drawstring, cuffs with elastane, kangaroo pocket, side dividing seams in the front, roughened inside, TearAway label

S - M - L - XL - XXL - 3XL - 4XL - 5XL

☎ 30 ☐ 1

2 JN 8023

James & Nicholson | 02.8023

Ladies' Raglan Hooded Sweatshirt

300g/m², 85% combed ringspun certified organic cotton, 15% polyester

Lightly tailored fit, 2-layer hood with drawstring, cuffs with elastane, kangaroo pocket, side dividing seams in the front, roughened inside, TearAway label

XS - S - M - L - XL - XXL - 3XL

☎ 30 ☐ 1

1 JN 8024
James & Nicholson | 02.8024

HEAVY COMBED

2 JN 8023
James & Nicholson | 02.8023

HEAVY COMBED



BIO
ORGANIC

not roughened inside



3 JN 8025
James & Nicholson | 02.8025

HEAVY COMBED FRENCH TERRY

Ladies' Hooded Sweat Jacket

300g/m², 85% combed ringspun certified organic cotton, 15% polyester, French Terry (not roughened inside)

Lightly tailored fit, 2-layer hood with drawstring, cuffs with elastane, YKK zip, kangaroo pocket, side dividing seams in the front, TearAway label

XS - S - M - L - XL - XXL - 3XL

☎ 30 ☐ 1

4 JN 8026
James & Nicholson | 02.8026

HEAVY COMBED FRENCH TERRY

Men's Hooded Sweat Jacket

300g/m², 85% combed ringspun certified organic cotton, 15% polyester, French Terry (not roughened inside)

2-layer hood with drawstring, cuffs with elastane, YKK zip, kangaroo pocket, side dividing seams in the front, TearAway label

S - M - L - XL - XXL - 3XL - 4XL - 5XL

☎ 30 ☐ 1

5 JN 8026K
James & Nicholson | 02.826K

HEAVY COMBED FRENCH TERRY

Kids' Hooded Sweat Jacket

300g/m², 85% combed ringspun certified organic cotton, 15% polyester, French Terry (not roughened inside)

2-layer hood, cuffs with elastane, YKK zip, kangaroo pocket, side dividing seams in the front, TearAway label

XS S M L XL XXL
98/104 110/116 122/128 134/140 146/152 158/164

☎ 30 ☐ 1



Caps & Headwear

Accessories



1 JN 355
James & Nicholson | 02.0355

HEAVY **BEST SELLER**

2 JN 354
James & Nicholson | 02.0354

HEAVY **BEST SELLER**

1 JN 355
James & Nicholson 02.0355
Men's Doubleface Jacket
380g/m², outside: 55% polyester, 45% cotton, single jersey, inside: micro fleece
Hood with chin guard, attached sleeves, elastic cuffs on sleeves and borders, kangaroo pocket, flatlock seams, drawstring, zip and inside in contrasting color
S - M - L - XL - XXL - 3XL
👉 25 📦 1

2 JN 354
James & Nicholson 02.0354
Ladies' Doubleface Jacket
380g/m², outside: 55% polyester, 45% cotton, single jersey, inside: micro fleece
Tailored fit, hood with chin guard, attached sleeves, elastic cuffs on sleeves and borders, kangaroo pocket, flatlock seams, drawstring, zip and inside in contrasting color
S - M - L - XL - XXL
👉 25 📦 1



3 JN 46
James & Nicholson | 02.0046

HEAVY **60°**

4 JN 52
James & Nicholson | 02.0052

HEAVY **60°**

3 JN 46
James & Nicholson 02.0046
Men's Sweat Jacket
300g/m², 80% cotton, 20% polyester
Herringbone necktape, cuffs with elastane, side pockets with zip, double seams guarantee longer durability, 3-thread sweat quality, roughened inside, 60° washable
S - M - L - XL - XXL - 3XL
👉 30 📦 5

4 JN 52
James & Nicholson 02.0052
Ladies' Sweat Jacket
300g/m², 80% cotton, 20% polyester
Lightly tailored fit, herringbone necktape, cuffs with elastane, side pockets with zip, double seams guarantee longer durability, 3-thread sweat quality, roughened inside, 60° washable
S - M - L - XL - XXL
👉 30 📦 5

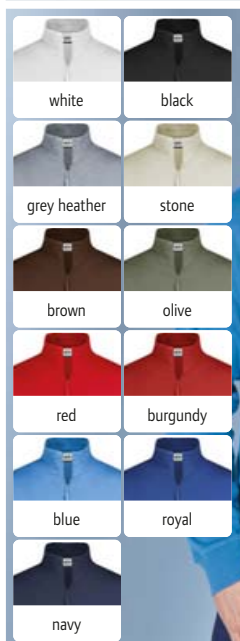

not roughened inside



not roughened inside

5 JN 58
James & Nicholson | 02.0058

HEAVY COMBED FRENCH TERRY

6 JN 352
James & Nicholson | 02.0352

HEAVY COMBED FRENCH TERRY

5 JN 58
James & Nicholson 02.0058
Sweat Jacket
300g/m², 100% combed ringspun cotton, enzyme washed, French Terry (not roughened inside)
Necktape, rib knit on hem with elastane, 2 slide-in pockets, double seams on neck, sleeves and hem
S - M - L - XL - XXL - 3XL
👉 30 📦 1

6 JN 352
James & Nicholson 02.0352
Sweater with 1/4 Zip
300g/m², 100% combed ringspun cotton, enzyme washed, French Terry (not roughened inside)
Stand-up collar, necktape, elastic ribbed cuffs on neck, sleeve, and hem, flatlock seams
S - M - L - XL - XXL - 3XL
👉 30 📦 1

JAMES & NICHOLSON

1 JN 8034

James & Nicholson 02.8034

Men's Lounge Hooded Sweater

300g/m², 85% combed ringspun certified organic cotton, 15% polyester

Double layer hood with cord and stopper, cuffs with elastane, roughened inside, TearAway label

S - M - L - XL - XXL - 3XL

👉 30 📦 1

2 JN 8033

James & Nicholson 02.8033

Ladies' Lounge Hooded Sweater

300g/m², 85% combed ringspun certified organic cotton, 15% polyester

Double layer hood with cord and stopper, cuffs with elastane, roughened inside, TearAway label

XS - S - M - L - XL - XXL

👉 30 📦 1

3 JN 8036

James & Nicholson 02.8036

Men's Lounge Sweatpants

300g/m², 85% combed ringspun certified organic cotton, 15% polyester, French Terry (not roughened inside)

Elastic hem with drawstring, cargo pocket with velcro fastener, side pockets, 1 back pocket, TearAway label

S - M - L - XL - XXL - 3XL

👉 30 📦 1

4 JN 8035

James & Nicholson 02.8035

Ladies' Lounge Sweatpants

300g/m², 85% combed ringspun certified organic cotton, 15% polyester, French Terry (not roughened inside)

Elastic hem with drawstring, side pockets, 1 back pocket, TearAway label

XS - S - M - L - XL - XXL

👉 30 📦 1

5 JN 8038

James & Nicholson 02.8038

Men's Lounge Sweat Shorts

85% combed ringspun certified organic cotton, 15% polyester, French Terry (not roughened inside)

Elastic hem with cord, cargo pocket with velcro fastener, 2 side pockets, 1 back pocket, TearAway label

S - M - L - XL - XXL - 3XL

👉 30 📦 1

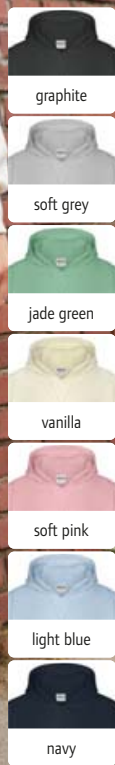

1 JN 8034
James & Nicholson | 02.8034

HEAVY COMBED **NEW**

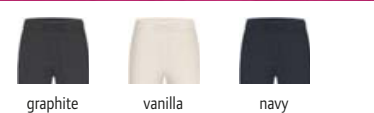

2 JN 8033
James & Nicholson | 02.8033

HEAVY COMBED **NEW**



3 JN 8036
James & Nicholson | 02.8036

HEAVY COMBED FRENCH TERRY **NEW**

4 JN 8035
James & Nicholson | 02.8035

HEAVY COMBED FRENCH TERRY **NEW**

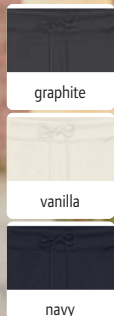

5 JN 8038
James & Nicholson | 02.8038

COMBED FRENCH TERRY **NEW**

JAMES & NICHOLSON
Sweats
Sports & Outdoor
Tradition
Fleece
Jackets & Vests
Business
Workwear
Baby, Towels & Underwear
Caps & Headwear
Accessories

JAMES & NICHOLSON

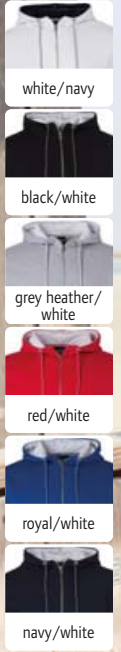

1 JN 776
James & Nicholson | 02.0776

HEAVY

Men's Hooded Club Sweat Jacket
300g/m², 80% cotton, 20% polyester
2-layer hood inside in contrasting color, knitted cuffs with elastane, YKK metal zip, kangaroo pocket, contrasting stripes on cuffs and hem, roughened inside
S - M - L - XL - XXL - 3XL
👉 30 📦 1

2 JN 775
James & Nicholson | 02.0775

HEAVY

Ladies' Hooded Club Sweat Jacket
300g/m², 80% cotton, 20% polyester
Lightly tailored fit, 2-layer hood inside in contrasting color, knitted cuffs with elastane, YKK metal zip, kangaroo pocket, contrasting stripes on cuffs and hem, roughened inside
S - M - L - XL - XXL
👉 30 📦 1



3 JN 778
James & Nicholson | 02.0778

HEAVY

Men's Club Hooded Sweatshirt
300g/m², 80% cotton, 20% polyester
2-layer hood inside in contrasting color, knitted cuffs with elastane, kangaroo pocket, contrasting stripes on cuffs and hem, roughened inside
S - M - L - XL - XXL - 3XL
👉 30 📦 1

4 JN 777
James & Nicholson | 02.0777

HEAVY

Ladies' Club Hooded Sweat
300g/m², 80% cotton, 20% polyester
Lightly tailored fit, 2-layer hood inside in contrasting color, knitted cuffs with elastane, kangaroo pocket, contrasting stripes on cuffs and hem, roughened inside
S - M - L - XL - XXL
👉 30 📦 1



5 JN 963
James & Nicholson | 02.0963

COMBED

Men's 'Lifestyle' Hooded Sweat Jacket
280g/m², 80% combed ringspun cotton, 20% polyester
2-layer hood and drawstring in contrasting color, cuffs with elastane, kangaroo pocket, tone-in-tone flatlock seams, roughened inside
S - M - L - XL - XXL - 3XL
👉 30 📦 1

6 JN 962
James & Nicholson | 02.0962

COMBED

Ladies' 'Lifestyle' Hooded Sweat Jacket
280g/m², 80% combed ringspun cotton, 20% polyester
Lightly tailored fit, 2-layer hood and drawstring in contrasting color, cuffs with elastane, kangaroo pocket, tone-in-tone flatlock seams, roughened inside
S - M - L - XL - XXL
👉 30 📦 1

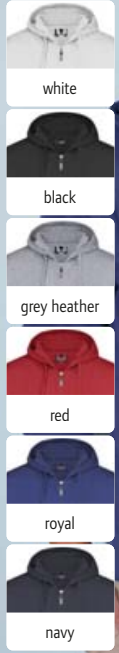

7 JN 42
James & Nicholson | 02.0042

HEAVY

60°

Men's Hooded Sweat Jacket
300g/m², 80% cotton, 20% polyester
2-layer hood with drawstring, herringbone necktape, cuffs with elastane, kangaroo pocket, double seams guarantee longer durability, 3-thread sweat quality, roughened inside, 60° washable
S - M - L - XL - XXL - 3XL
👉 30 📦 5

8 JN 53
James & Nicholson | 02.0053

HEAVY

60°

Ladies' Hooded Sweat Jacket
300g/m², 80% cotton, 20% polyester
Lightly tailored fit, 2-layer hood with drawstring, herringbone necktape, cuffs with elastane, kangaroo pocket, double seams guarantee longer durability, 3-thread sweat quality, roughened inside, 60° washable
S - M - L - XL - XXL
👉 30 📦 5



1 K465
Kariban | 20.K465

2 K446
Kariban | 20.K446

3 K453
Kariban | 20.K453



white/fine grey black/yellow black/red black/fine grey dark grey/black oxford grey/navy



light kelly green/white orange/white red/white fuchsia/fine grey purple/oxford grey sky blue/white



light royal blue/yellow light royal blue/white tropical blue/white navy/fine grey navy/red*



white/fine grey black/fine grey black/yellow black/red



oxford grey/navy light kelly green/white red/white fuchsia/fine grey



purple/oxford grey sky blue/white light royal blue/white light royal blue/yellow



navy/fine grey navy/red

Ladies' Contrast Hooded Sweater

280g/m², 80% cotton, 20% polyester

Tailored fit, lined hood in contrasting color with cord, ribbed cuffs on sleeves and hem, kangaroo pocket with access for headphones, roughened inside

XS - S - M - L - XL - XXL

☎ 20 ☐ 5

Contrast Hooded Sweater

280g/m², 80% cotton, 20% polyester

Lined hood in contrasting color with cord, ribbed cuffs and hem, kangaroo pocket with access for headphones, roughened inside

XS - S - M - L - XL - XXL - 3XL - 4XL

☎ 20 ☐ 5

Kids' Contrast Hooded Sweater

280g/m², 80% cotton, 20% polyester

Lined hood in contrasting color with cord, ribbed cuffs and hem, kangaroo pocket with access for headphones, roughened inside

6/8 8/10 10/12 12/14
122/128 134/140 146/152 158/164

☎ 20 ☐ 5

* this color is available for 20.K465 (ladies) only

Sweats

Sports & Outdoor

Tradition

Fleece

Jackets & Vests

Business

Workwear

Baby, Towels & Underwear

Caps & Headwear

Accessories

127



1 K497
Kariban | 20.K497

HEAVY NEUTRAL LABEL



2 K4003
Kariban | 20.4003

HEAVY NEUTRAL LABEL

1 K497
Kariban 20.K497

Unisex Fleece Jacket "Teddy"
320g/m², 70% cotton, 30% polyester
Twill necktape, contrasting set-in sleeves, press studs in contrasting color, 2 side pockets with piping in contrasting color, rib knit collar, sleeves and cuffs with contrasting stripes, hanging loop, 3-thread brushed fleece, neutral size label
XS - S - M - L - XL - XXL - 3XL
👉 15 📦 5

2 K4003
Kariban 20.4003

Unisex College Jacket "Teddy"
320g/m², 70% cotton, 30% polyester
3-part hood with jersey lining, drawcord in contrasting color, twill necktape, press studs fastening, 2 side pockets with piping in contrasting color, rib knit collar, sleeves and cuffs with contrasting stripes, hanging loop, neutral size label
XS - S - M - L - XL - XXL - 3XL
👉 15 📦 5



not roughened inside

3 K480
Kariban | 20.K480

HEAVY FRENCH TERRY NEUTRAL LABEL



4 K481
Kariban | 20.K481

HEAVY FRENCH TERRY NEUTRAL LABEL



3 K480
Kariban 20.K480

Men's Organic Raglan Sweatshirt
300g/m², 80% certified organic cotton, 20% polyester, French Terry (not roughened inside)
Small V-insert on the collar, necktape, raglan sleeves, wide ribbed cuffs on neck, sleeves and cuffs, neutral size label
S - M - L - XL - XXL - 3XL
👉 20 📦 5

4 K481
Kariban 20.K481

Ladies' Organic Raglan Sweatshirt
300g/m², 80% certified organic cotton, 20% polyester, French Terry (not roughened inside)
Tailored fit, small V-insert on the collar, necktape, raglan sleeves, wide ribbed cuffs on neck, sleeves and cuffs, neutral size label
XS - S - M - L - XL - XXL
👉 20 📦 5

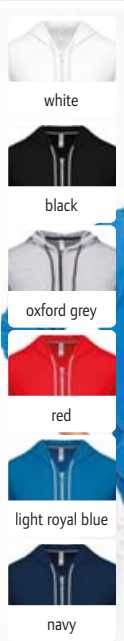

T-Shirt fabric

5 K438
Kariban | 20.K438

COMBED FRENCH TERRY



not roughened inside

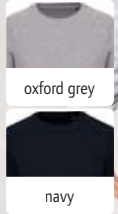

6 K495
Kariban | 20.K495

FRENCH TERRY NEUTRAL LABEL

5 K438
Kariban 20.K438

Hooded Sweat Jacket
180g/m², 100% enzyme-washed combed cotton, oxford grey: 10% viscose, French Terry (not roughened inside)
Unlined hood with cord and necktape in contrasting color, self-fabric cuffs, 2 kangaroo pockets, light quality
XS - S - M - L - XL - XXL - 3XL
👉 20 📦 5

6 K495
Kariban 20.K495

Organic Piqué Sweater
280g/m², 100% certified organic cotton, French Terry (not roughened inside)
Round neckline, raglan sleeves, lined ribbed cuffs on sleeves and hem, piqué knit, neutral size label
S - M - L - XL - XXL - 3XL
👉 20 📦 1



hood lined with
patterned fabric

1 K4013

Kariban 20.K013

Unisex Hooded Sweatshirt

280g/m², 80% combed cotton, 20% polyester, hood: cotton jersey
Slim fit, lined hood in contrasting color with cord, halfmoon in neck, ribbed cuffs on sleeves and hem, kangaroo pockets, 3-thread brushed fleece, TearAway label
XS - S - M - L - XL - XXL - 3XL
👉 20 📦 5

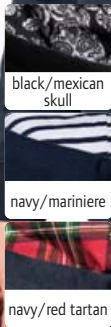

2 K4014

Kariban 20.K014

Kids' Hooded Sweater

280g/m², 80% combed cotton, 20% polyester, hood: cotton jersey
Slim fit, lined hood in contrasting color with cord, halfmoon in neck, ribbed cuffs on sleeves and hem, kangaroo pockets, 3-thread brushed fleece, TearAway label
6/8 8/10 10/12 12/14
122/128 134/140 146/152 158/164
👉 20 📦 5

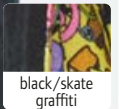

1 K4013
Kariban | 20.K013

COMBED



2 K4014
Kariban | 20.K014

COMBED



BIO
ORGANIC

not roughened
inside

BIO
ORGANIC

not roughened
inside

- new off white
- new black
- new light grey heather
- new sage
- new hibiscus red
- new pale pink
- new navy

- off white
- mellow yellow
- navy

- light grey heather
- navy

3 K471
Kariban | 20.K471

FRENCH TERRY

Ladies' Oversized Sweatshirt

270g/m², 91% cotton, 9% polyester, light grey heather: 87% cotton, 9% polyester, 4% viscose, French Terry (not roughened inside)
Wide casual fit, large neckline, herringbone necktape, raw edge finish at ham, double seams on cuffs
S/M - L/XL
👉 20 📦 5

4 K494
Kariban | 20.K494

FRENCH TERRY

NEUTRAL LABEL

Ladies' Organic Hooded Sweatshirt

270g/m², 91% certified organic cotton, 9% polyester, French Terry (not roughened inside)
Casual cut, hood with jersey lining, twill necktape, set-in sleeves, rib knit on cuffs and hem, neutral size label
S/M - L/XL
👉 20 📦 1

5 K493
Kariban | 20.K493

FRENCH TERRY

NEUTRAL LABEL

Organic Sweat Dress

270g/m², 91% certified organic cotton, 9% polyester, light grey melange: 87% cotton, 9% polyester, 4% viscose, French Terry (not roughened inside)
Round neckline, raglan sleeves, rib knit on cuffs and hem, 2 side pockets with piping, neutral size label
XS - S - M - L - XL
👉 15 📦 1



not roughened inside

1 KV2306 Kariban | 20.2306 HEAVY NEUTRAL LABEL

2 KV2307 Kariban | 20.2307 HEAVY NEUTRAL LABEL

3 KV2315 Kariban | 20.2315 HEAVY FRENCH TERRY NEUTRAL LABEL



Men's Vintage Hooded Sweat Jacket
 350g/m², 80% cotton, 20% polyester, ash heather: 79% cotton, 20% polyester, 1% viscose, soft-touch
 Lined hood, contrasting cord, double herringbone necktape, knitted cuffs on sleeves and hem, metal zip, kangaroo pockets, special treatment for a "washed out" look - this process results in color variations, neutral size label
 S - M - L - XL - XXL - 3XL
 ☎ 16 📦 1

Ladies' Vintage Hooded Sweat Jacket
 350g/m², 80% cotton, 20% polyester, ash heather: 79% cotton, 20% polyester, 1% viscose, soft-touch
 Lined hood, contrasting cord, double herringbone necktape, knitted cuffs on sleeves and hem, metal zip, kangaroo pockets, special treatment for a "washed out" look - this process results in color variations, neutral size label
 XS - S - M - L - XL - XXL
 ☎ 16 📦 1

Men's Hooded Sweatshirt
 300g/m², 100% cotton, French Terry (not roughened inside)
 Lined crossover front hood, side knitted cuffs, knit on the hood, sleeves and cuffs, kangaroo pocket, special treatment for a "washed out" look - this process results in color variations, neutral size label
 XS - S - M - L - XL - XXL - 3XL
 ☎ 16 📦 1



4 K442 Kariban | 20.K442 HEAVY



5 K443 Kariban | 20.K443 HEAVY



6 K444 Kariban | 20.K444 HEAVY



Heavy Sweater
 360g/m², 80% preshrunk ringspun cotton, 20% polyester, silicone washed
 Neckline with ribbed collar and cross shape cover stitch, necktape inside in contrasting color, set-in sleeves, wide ribbed cuffs on sleeves and hem, LSF (low shrinkage fleece) for less shrinkage
 XS - S - M - L - XL - XXL - 3XL - 4XL
 ☎ 20 📦 5

Heavy Hooded Sweatshirt
 360g/m², 80% preshrunk ringspun cotton, 20% polyester, silicone washed
 Casual cut, necktape and hood in contrasting color (grey), 2-layer hood, set-in sleeves, wide ribbed cuffs on sleeves and hem, kangaroo pocket, LSF (low shrinkage fleece) for less shrinkage
 XS - S - M - L - XL - XXL - 3XL - 4XL
 ☎ 20 📦 5

Heavy Hooded Jacket
 360g/m², 80% preshrunk ringspun cotton, 20% polyester, silicone washed
 Necktape and hood in contrasting color (grey), 2-layer hood, set-in sleeves, wide ribbed cuffs on sleeves and hem, YKK zip, kangaroo pockets, LSF (low shrinkage fleece) for less shrinkage
 XS - S - M - L - XL - XXL - 3XL - 4XL
 ☎ 20 📦 5

1 M73

Mantis | 70.0073

Men's Hooded Sweatshirt "Superstar"

330g/m², 80% certified organic cotton, 20% polyester, organic cotton or in conversion to organic (IC 2), peach finish

3-part hood with waffle inner lining, natural colored flat cotton cord, double necktape, raglan sleeves, 2x2 rib knit on sleeves and hem with elastane, kangaroo pocket, flatlock seams, roughened inside, TearAway label, 40° washable

S - M - L - XL - XXL

👉 20 📦 5



black



charcoal grey melange



heather grey melange



forest green



swiss navy



1 M73
Mantis | 70.0073

HEAVY

2 M74

Mantis | 70.0074

HEAVY

peached fabric



black



heather grey melange



swiss navy

2 M74

Mantis | 70.0074

Ladies' Hooded Sweat "Superstar"

330g/m², 80% certified organic cotton, 20% polyester, organic cotton or in conversion to organic (IC 2), peach finish

Lightly tailored fit, 3-part hood with waffle inner lining, natural colored flat cotton cord, double necktape, raglan sleeves, 2x2 rib knit on sleeves and hem with elastane, kangaroo pocket, flatlock seams, roughened inside, TearAway label, 40° washable

S - M - L - XL

👉 20 📦 5



BIO ORGANIC

RECYCLED POLYESTER



white

black

heather grey melange

soft olive

soft pink

navy

not roughened inside



white



black



heather grey melange

3 M194
Mantis | 70.0194

FRENCH TERRY

4 M128

Mantis | 70.0128

Ladies' Sweat "Flash Dance"

280g/m², 80% certified organic cotton, 20% recycled polyester, heather grey melange: 85% certified organic cotton, 8% polyester, 7% viscose, organic cotton or in conversion to organic (IC 2), French Terry (not roughened inside)

Wide casual fit, wide off-the-shoulder styling with raw edge at neck, 3/4 raglan sleeves with rolled edge, straight hem with double seams, TearAway label, 40° washable

S - M - L - XL

👉 30 📦 5

BIO ORGANIC

RECYCLED POLYESTER



white



black



heather grey melange



soft pink

not roughened inside

5 M140
Mantis | 70.0140

FRENCH TERRY

Ladies' Cropped Hooded Pullover

280g/m², 80% certified organic cotton, 20% recycled polyester, heather grey melange: 71% cotton, 21% polyester, 8% viscose, organic cotton or in conversion to organic (IC 2), French Terry (not roughened inside)

Short cut, casual cut, 3-part hood, dropped shoulder, extra long ribbed cuffs with thumbhole, extra long drawcord, TearAway label, 40° washable

XS - S - M - L - XL

👉 30 📦 5



not roughened inside

- deep black*
- grey melange
- night blue*

1 Nelson Men
NEOBLU | 24.3194

HEAVY FRENCH TERRY



- deep black
- grey melange
- night blue

2 Nelson Women
NEOBLU | 24.3195

HEAVY FRENCH TERRY

1 Nelson Men
NEOBLU 24.3194
Men's Raglan Sweatshirt
400g/m², 85% cotton, 15% polyester, French Terry (not roughened inside)
Round neckline, raglan sleeves, ribbed cuffs on sleeves and hem, jersey half moon yoke
S - M - L - XL - XXL - 3XL - 4XL
👚 20 📦 1

2 Nelson Women
NEOBLU 24.3195
Ladies' Raglan Sweat
400g/m², 85% cotton, 15% polyester, French Terry (not roughened inside)
Round neckline, raglan sleeves, ribbed cuffs on sleeves and hem, jersey half moon yoke
S - M - L - XL - XXL - 3XL
👚 20 📦 1



not roughened inside

- deep black
- grey melange
- dusty beige
- dusty green
- night blue

3 Nicholas Men
NEOBLU | 24.3196

HEAVY COMBED FRENCH TERRY



- deep black
- grey melange
- dusty beige
- dusty green
- night blue

4 Nicholas Women
NEOBLU | 24.3197

HEAVY COMBED FRENCH TERRY

3 Nicholas Men
NEOBLU 24.3196
Men's Hooded Sweatshirt
400g/m², 85% combed cotton, 15% polyester, French Terry (not roughened inside)
Hood with drawcord, necktape, ribbed cuffs on sleeves and hem, kangaroo pocket, half-moon yoke on the back
S - M - L - XL - XXL - 3XL - 4XL
👚 20 📦 1

4 Nicholas Women
NEOBLU 24.3197
Ladies' Hooded Sweatshirt
400g/m², 85% combed cotton, 15% polyester, French Terry (not roughened inside)
Hood with drawcord, necktape, ribbed cuffs on sleeves and hem, kangaroo pocket, half-moon yoke on the back
S - M - L - XL - XXL - 3XL
👚 20 📦 1

- white
- black*
- dark heather
- charcoal
- sport grey*
- military
- bottle green
- green
- lime
- yellow
- orange
- red
- light pink
- pink
- bordeaux
- light blue
- dusty indigo
- royal
- navy*
- sapphire



BIO
ORGANIC

1 083101
Neutral | 77.8311

Ladies' Organic Hooded Sweatshirt
300g/m², 100% combed ringspun certified organic cotton, fair trade

Casual cut, 2-layer hood with drawstring, necktape, raglan sleeves, ribbed cuffs on sleeves and hem, kangaroo pocket, roughened inside

XS - S - M - L - XL - XXL

👕 20 📦 5

HEAVY COMBED

2 063101
Neutral | 77.6311

Men's Organic Hooded Sweatshirt
300g/m², 100% combed ringspun certified organic cotton, fair trade

Casual cut, 2-layer hood with drawstring, necktape, raglan sleeves, ribbed cuffs on sleeves and hem, kangaroo pocket, roughened inside

S - M - L - XL - XXL - 3XL - 4XL* - 5XL*

* only in these colors

👕 20 📦 5

HEAVY COMBED

3 013101
Neutral | 77.1301

Kids Organic Hooded Sweater
300g/m², 100% combed ringspun certified organic cotton, fair trade

2-layer hood without cord, raglan sleeves, ribbed cuffs on sleeves and hem, kangaroo pocket, roughened inside
92/98 - 104/110 - 116/122 - 128/134 - 140/146 - 152/158

👕 50 📦 5

- black
- sport grey
- green
- yellow
- red
- navy

NEUTRAL
Sweats
Sports & Outdoor

Tradition

- white
- black*
- dark heather
- charcoal
- sport grey*
- military
- bottle green
- green
- lime
- yellow
- orange
- red
- pink
- bordeaux
- light blue
- dusty indigo
- royal
- navy*
- sapphire

Neutral®
Certified Responsibility™



BIO
ORGANIC

4 083301
Neutral | 77.8331

Ladies' Organic Hooded Sweat Jacket
300g/m², 100% combed ringspun certified organic cotton, fair trade

2-layer hood with drawstring, necktape, ribbed cuffs on sleeves and hem, YKK zip, kangaroo pocket, roughened inside

XS - S - M - L - XL - XXL

👕 20 📦 5

HEAVY COMBED

5 063301
Neutral | 77.6331

Men's Organic Hooded Sweat Jacket
300g/m², 100% combed ringspun certified organic cotton, fair trade

2-layer hood with drawstring, necktape, raglan sleeves, ribbed cuffs on sleeves and hem, YKK zip, kangaroo pocket, roughened inside

S - M - L - XL - XXL - 3XL - 4XL* - 5XL*

* only in these colors

👕 20 📦 5

HEAVY COMBED

6 013301
Neutral | 77.1331

Kids Organic Hooded Sweat Jacket
300g/m², 100% combed ringspun certified organic cotton, fair trade

2-layer hood without cord, ribbed cuffs on sleeves and hem, YKK zip, kangaroo pocket, roughened inside
92/98 - 104/110 - 116/122 - 128/134 - 140/146 - 152/158

👕 50 📦 5

- black
- sport grey
- green
- yellow
- red
- navy

Fleece
Jackets & Vests
Business
Workwear
Baby, Towels & Underwear
Caps & Headwear
Accessories

Neutral
Certified Responsibility™



ORGANIC COTTON



1 063001
Neutral | 77.6301

2 033001
Neutral | 77.3301



Unisex Organic Raglan Sweater
300g/m², 100% combed ringspun certified organic cotton, fair trade
Casual cut, necktape, raglan sleeves, ribbed cuffs on sleeves and hem, roughened inside
XS - S - M - L - XL - XXL - 3XL - 4XL* - 5XL*
* only in these colors
👕 25 📦 5

Kids Organic Raglan Sweater
300g/m², 100% combed ringspun certified organic cotton, fair trade
Necktape, raglan sleeves, ribbed cuffs on sleeves and hem, roughened inside
92/98 - 104/110 - 116/122 - 128/134 - 140/146 - 152/158
👕 50 📦 5

3 073501
Neutral | 77.7301

Unisex Organic Sweat Jacket
300g/m², 100% combed ringspun certified organic cotton, fair trade
Necktape, raglan sleeves, ribbed cuffs on sleeves and hem, concealed YKK zip, 2 side pockets, roughened inside
XS - S - M - L - XL - XXL - 3XL
👕 25 📦 5



3 073501
Neutral | 77.7301



1 5290

Promodoro 40.5290

Men's Sweat Jacket

320g/m², 100% combed ringspun cotton

Stand-up collar, cuffs and waistband with elastane, concealed full-length zip tone-in-tone, 2 side pockets with zip, roughened inside, 60° washable, suitable for tumble drying

S - M - L - XL - XXL - 3XL - 4XL - 5XL

👉 25 📦 1

- white
- black
- steel grey
- fire red
- navy
- turquoise

2 5295

Promodoro 40.5295

Ladies' Sweat Jacket

320g/m², 100% combed ringspun cotton

Stand-up collar, cuffs and waistband with elastane, concealed full-length zip tone-in-tone, 2 side pockets with zip, roughened inside, 60° washable, suitable for tumble drying

XS - S - M - L - XL - XXL - 3XL

👉 25 📦 1

- white
- black
- steel grey
- fire red
- navy
- turquoise

1 5290 Promodoro | 40.5290 HEAVY COMBED 60° BEST SELLER

2 5295 Promodoro | 40.5295 HEAVY COMBED 60° BEST SELLER

3 5099

Promodoro 40.5099

Men's Sweater

320g/m², 100% combed ringspun cotton, ash: 99% cotton, 1% viscose, sports grey: 89% cotton, 11% viscose

Neck, cuffs and hem with elastane, roughened inside, 60° washable, suitable for tumble drying

XS - S - M - L - XL - XXL - 3XL - 4XL - 5XL

👉 25 📦 1



- white
- black
- graphite
- steel grey
- new light grey
- sports grey
- ash
- forest
- lime green
- orange
- fire red
- royal
- navy

4 2199

Promodoro 40.2199

Men's Sweater

280g/m², 80% combed ringspun cotton, 20% polyester, ash: 82% cotton, 17% polyester, 1% viscose, sports grey: 75% cotton, 17% polyester, 8% viscose

Tailored fit, cuffs on neck, sleeves and hem with elastane, double seams, roughened inside

S - M - L - XL - XXL - 3XL

👉 25 📦 1

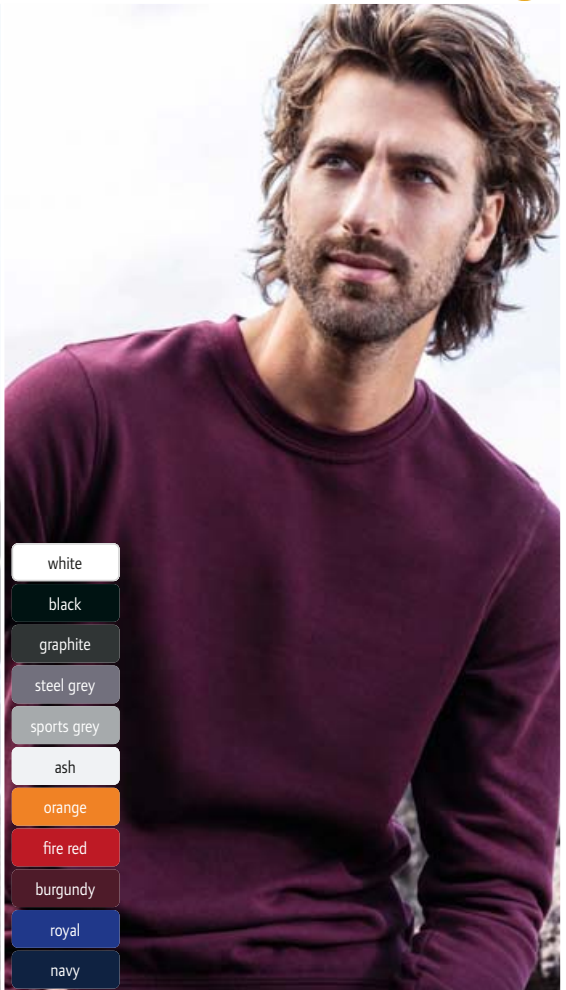

- white
- black
- graphite
- steel grey
- sports grey
- ash
- orange
- fire red
- burgundy
- royal
- navy

3 5099 Promodoro | 40.5099 HEAVY COMBED 60°

4 2199 Promodoro | 40.2199 COMBED

- PROMODORO
- Sweats
- Sports & Outdoor
- Tradition
- Fleece
- Jackets & Vests
- Business
- Workwear
- Baby, Towels & Underwear
- Caps & Headwear
- Accessories

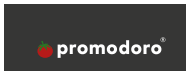

1 1650
Promodoro | 40.1650

COMBED NEUTRAL LABEL

2 1751
Promodoro | 40.1751

COMBED NEUTRAL LABEL



black



heather black



heather grey



berry



petrol

1 1650
Promodoro 40.1650
Men's X.O Hooded Sweat Jacket
280g/m², 70% combed ringspun cotton, 30% polyester, heather grey: 62% cotton, 33% polyester, 5% viscose, heather black: 52% cotton, 48% polyester
Tailored fit, flatlock seams, neutral size label
XS - S - M - L - XL - XXL - 3XL
👉 25 📦 1

2 1751
Promodoro 40.1751
Ladies' X.O Hooded Sweat Jacket
280g/m², 70% combed ringspun cotton, 30% polyester, heather grey: 62% cotton, 33% polyester, 5% viscose, heather black: 52% cotton, 48% polyester
Tailored fit, flatlock seams, neutral size label
XS - S - M - L - XL - XXL - 3XL
👉 25 📦 1

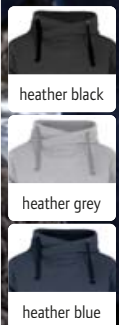

heather black

heather grey

heather blue

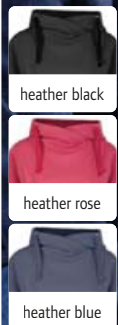

heather black

heather rose

heather blue

3 2111
Promodoro | 40.2111

COMBED NEUTRAL LABEL

4 2112
Promodoro | 40.2112

COMBED NEUTRAL LABEL



white

black

graphite

ash

forest

fire red

royal

navy

5 5050
Promodoro | 40.5050

HEAVY COMBED 60°

Men's Hooded Sweatshirt "Kasak"
250g/m², 60% combed ringspun cotton, 40% polyester, molton roughened inside
High crossover collar with 2-layer hood, set-in sleeves, reinforced shoulder seams, roughened inside, neutral size label
S - M - L - XL - XXL
👉 20 📦 1

Ladies' Hooded Sweatshirt "Kasak"
250g/m², 60% combed ringspun cotton, 40% polyester, molton roughened inside
High crossover collar with 2-layer hood, set-in sleeves, reinforced shoulder seams, roughened inside, neutral size label
XS - S - M - L - XL
👉 20 📦 1

Men's "Troyer" Sweater
320g/m², 100% combed ringspun cotton
Cuffs and waistband with elastane, nickelfree zip on the collar, roughened inside, 60° washable, suitable for tumble drying
S - M - L - XL - XXL - 3XL
👉 30 📦 1

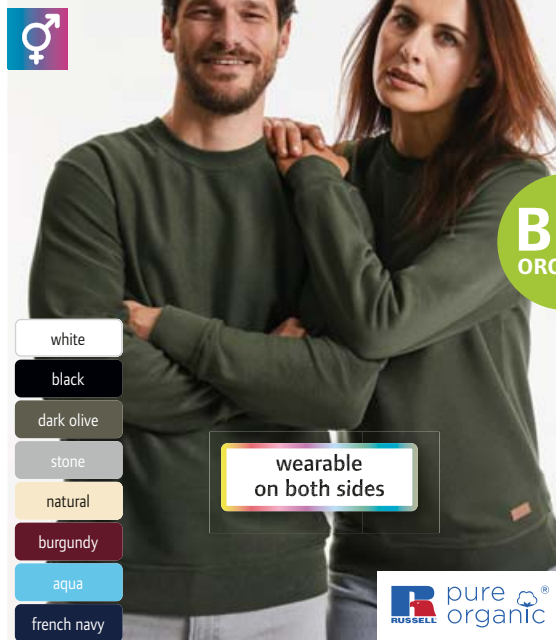

- white
- black
- dark olive
- stone
- natural
- burgundy
- aqua
- french navy

wearable on both sides



- white
- black
- dark olive
- stone
- natural
- burgundy
- aqua
- french navy

1 208M Russell | 10.208M HEAVY COMBED

2 209M Russell | 10.209M HEAVY COMBED NEUTRAL LABEL



- black
- light oxford
- bottle green*
- bright red
- classic red
- burgundy
- bright royal*
- french navy*

3 762M Russell | 10.762M COMBED

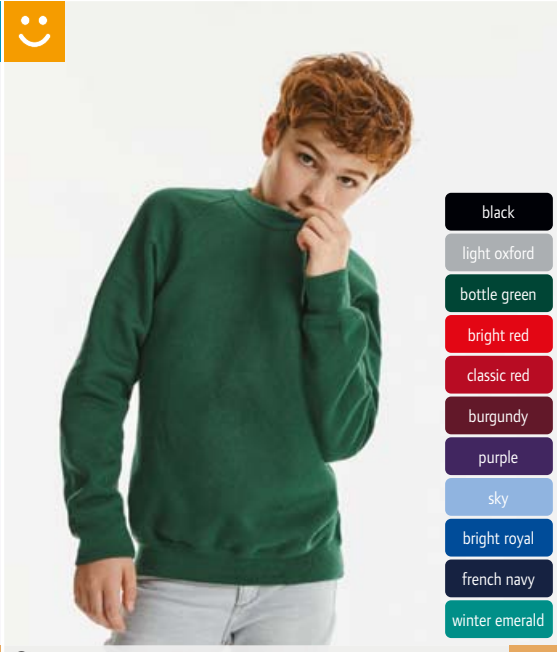

- black
- light oxford
- bottle green
- bright red
- classic red
- burgundy
- purple
- sky
- bright royal
- french navy
- winter emerald

4 762B Russell | 10.762B COMBED

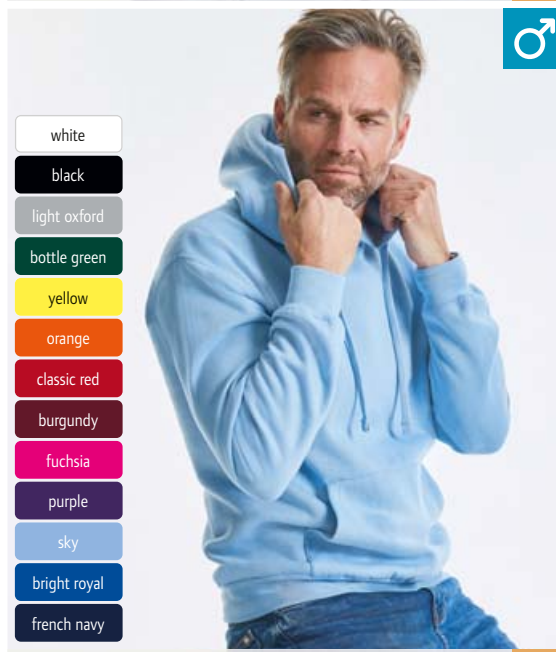

- white
- black
- light oxford
- bottle green
- yellow
- orange
- classic red
- burgundy
- fuchsia
- purple
- sky
- bright royal
- french navy

5 575M Russell | 10.575M COMBED

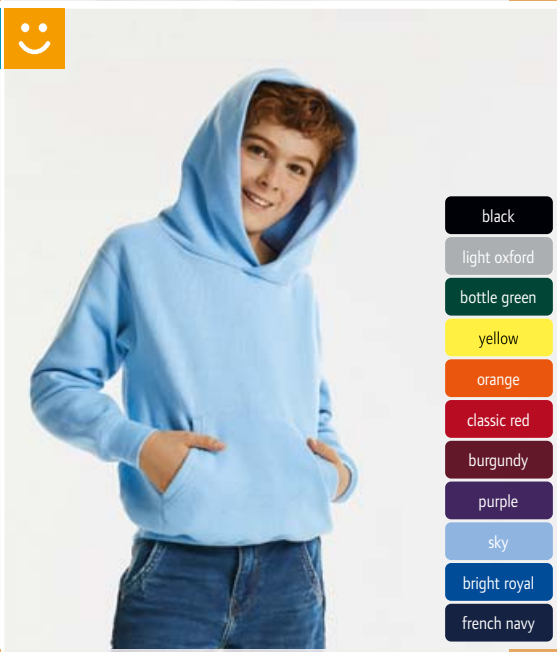

- black
- light oxford
- bottle green
- yellow
- orange
- classic red
- burgundy
- purple
- sky
- bright royal
- french navy

6 575B Russell | 10.575B COMBED

1 208M Russell 10.208M

Unisex Organic Sweat
 300g/m², 100% combed ringspun organic cotton, twill terry
 Herringbone necktape tone-in-tone, ribbed cuffs and hem with Lycra®, patch above hem, portable on both sides, reversible, small slit on inner hem is hiding size- and care label, without neck label, suitable for tumble drying
 XS - S - M - L - XL - XXL - 3XL
 ☎ 24 ☑ 3

2 209M Russell 10.209M

Unisex Organic Hooded Sweat
 300g/m², 100% combed ringspun organic cotton, twill terry
 High collar hood construction with three piece manufacturing, soft hood lining, sturdy cords made of 100% cotton with ends in contrasting color, herringbone necktape tone-in-tone, halfmoon in neck, cuffs and hem with elastane, welt pockets, double cover seams, patch above hem, neutral size label, suitable for tumble drying
 XS - S - M - L - XL - XXL - 3XL
 ☎ 24 ☑ 3

3 762M Russell 10.762M

Raglan Sweatshirt
 295g/m², 50% combed ringspun cotton, 50% polyester
 Tubular construction, necktape, raglan sleeves, rib knit on collar, cuffs and hem, stain resistant SpotShield™ coating
 XS - S - M - L - XL - XXL - 3XL* - 4XL*
 * only in these colors
 ☎ 36 ☑ 6

4 762B Russell 10.762B

Kids' Raglan Sweater
 295g/m², 50% combed ringspun cotton, 50% polyester
 Tubular construction, knitted cuffs on sleeves and hem, stain resistant SpotShield™ coating
 90 - 104 - 116 - 128 - 140 - 152
 ☎ 36 ☑ 6

5 575M Russell 10.575M

Hooded Sweatshirt
 295g/m², 50% combed ringspun cotton, 50% polyester
 Straight cut, 2-layer hood with cord, flat drawstring, necktape, knitted cuffs on sleeves and hem, kangaroo pocket with reinforced seams
 XS - S - M - L - XL - XXL
 ☎ 24 ☑ 6

6 575B Russell 10.575B

Kids' Hooded Sweater
 295g/m², 50% combed ringspun cotton, 50% polyester
 2-layer hood without cord, necktape, knitted cuffs on sleeves and hem, kangaroo pocket with reinforced seams
 104 - 116 - 128 - 140 - 152
 ☎ 24 ☑ 6



3-thread yarn construction



3-thread yarn construction

1 265M
Russell | 10.265M

2 265F
Russell | 10.265F

3 265B
Russell | 10.265B



Men's Authentic Hooded Sweatshirt
280g/m², 80% combed ringspun cotton, 20% polyester, outer fabric: 100% cotton
Straight cut, 2-layer hood with cord, flat drawstring, necktape, cuffs and hem, casual ribbed cuffs on sleeves and hem, cover seams on armholes, front facing shoulder seams, 3-thread sweat quality, fine soft surface, headphone guide
XS - S - M - L - XL - XXL - 3XL - 4XL*
* only in these colors
☎ 24 ☐ 3

Ladies' Authentic Hooded Sweat
280g/m², 80% combed ringspun cotton, 20% polyester, outer fabric: 100% cotton
Tailored fit, 2-layer hood with drawstring channel, herringbone necktape, leaner arms and slimmer shoulders with front facing shoulder seams, cover seams on armhole, cuffs and hem, flat wide drawcords with eyelets, 3-thread sweat quality, headphone guide
XS - S - M - L - XL
☎ 24 ☐ 3

Kids' Authentic Hooded Sweatshirt
280g/m², 80% combed ringspun cotton, 20% polyester, outer fabric: 100% cotton
Straight cut, 2-layer hood without drawcords, herringbone necktape, wide cut hem and cuffs with elastane, kangaroo pocket, 3-thread sweat quality, roughened inside, suitable for tumble drying
104 - 116 - 128 - 140 - 152 - 164
☎ 24 ☐ 3



3-thread yarn construction



4 262M
Russell | 10.262M

5 271B
Russell | 10.271B

4 262M
Russell | 10.262M
Authentic Sweatshirt
280g/m², 80% combed ringspun cotton, 20% polyester, outer fabric: 100% cotton
Straight cut, necktape, casual ribbed cuffs on sleeves and hem, cover seams on armholes, cuffs and hem, 3-thread sweat quality, fine soft surface
XS - S - M - L - XL - XXL - 3XL - 4XL*
* only in these colors
☎ 36 ☐ 6

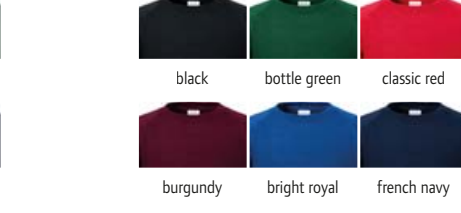

5 271B
Russell | 10.271B
Kids' Raglan Sweater
280g/m², 80% combed ringspun cotton, 20% polyester, outer fabric: 100% cotton
Herringbone necktape, raglan sleeves, 1x1 ribbed waistband and cuffs with elastane, cover seams on armholes, cuffs and hem, 3-thread sweat quality, roughened inside, suitable for tumble drying
104 - 116 - 128 - 140 - 152 - 164
☎ 24 ☐ 3



3-thread yarn construction

1 266M
Russell | 10.266M

COMBED



3-thread yarn construction

2 266F
Russell | 10.266F

COMBED



3 266B
Russell | 10.266B

COMBED



white black* convoy grey light oxford* bottle green

Men's Authentic Hooded Sweat Jacket

280g/m², 80% combed ringspun cotton, 20% polyester, outer fabric: 100% cotton

Straight fit with leaner arms and slimmer shoulders, 2-layer hood with wide drawstring and eyelet, herringbone necktape, casual cuffs, concealed YKK zip in antique brass look, cover seams on armholes and cuffs, front facing shoulder seams, 3-thread sweat quality, fine surface, headphone guide

XS - S - M - L - XL - XXL - 3XL - 4XL *

* only in these colors

☎ 24 ☑ 3



classic red burgundy fuchsia bright royal french navy*

Ladies' Authentic Hooded Sweat Jacket

280g/m², 80% combed ringspun cotton, 20% polyester, outer fabric: 100% cotton

Lightly tailored fit, straight fit with leaner arms and slimmer shoulders, 2-layer hood with wide drawstring and eyelet, herringbone necktape, casual cuffs, concealed YKK zip in antique brass look, cover seams on armholes and cuffs, front facing shoulder seams, 3-thread sweat quality, fine surface, headphone guide

XS - S - M - L - XL

☎ 24 ☑ 3



black bottle green classic red burgundy bright royal french navy

Kids' Authentic Hooded Sweat Jacket

280g/m², 80% combed ringspun cotton, 20% polyester, outer fabric: 100% cotton

Straight cut, 2-layer hood without drawcords, herringbone necktape, loose cut hem and cuffs with elastane, concealed YKK zip, side pockets, 3-thread sweat quality, suitable for tumble drying

104 - 116 - 128 - 140 - 152 - 164

☎ 24 ☑ 3

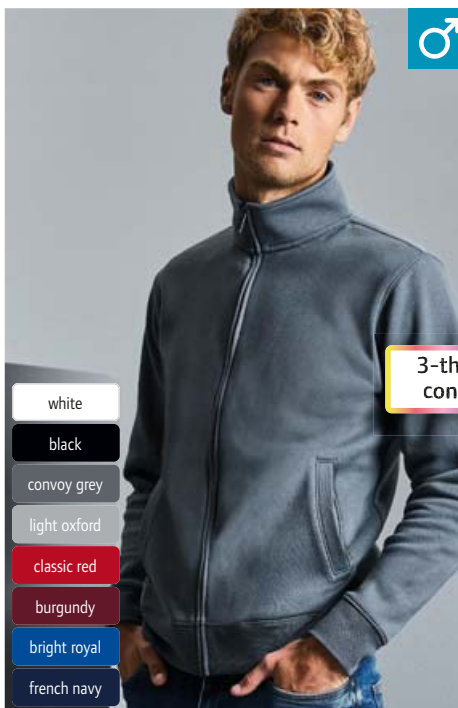

3-thread yarn construction

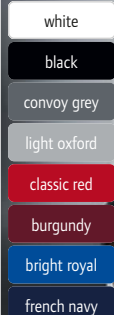

4 267M
Russell | 10.267M

COMBED

Men's Authentic Sweat Jacket

280g/m², 80% combed ringspun cotton, 20% polyester, outer fabric: 100% cotton

Straight cut, offset cadet collar, herringbone necktape, wider hem and cuff construction, concealed YKK zip in antique silver look, welt pockets, 3-thread sweat quality

XS - S - M - L - XL - XXL - 3XL

☎ 24 ☑ 3

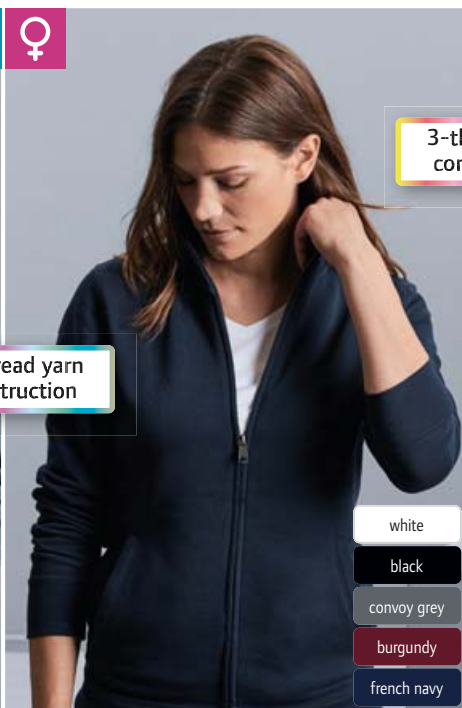

3-thread yarn construction

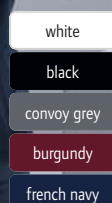

5 267F
Russell | 10.267F

COMBED

Ladies' Authentic Sweat Jacket

280g/m², 80% combed ringspun cotton, 20% polyester, outer fabric: 100% cotton

Feminine fit, offset cadet collar, herringbone necktape, looser hem and cuffs, concealed YKK zip, side pockets, 3-thread sweat quality

XS - S - M - L - XL

☎ 24 ☑ 3



6 270M
Russell | 10.270M

COMBED

Sweater with 1/4 Zip

280g/m², 80% combed ringspun cotton, 20% polyester, outer fabric: 100% cotton

Offset cadet collar, herringbone necktape, loose cut hem and cuffs with elastane, concealed YKK zip, 3-thread sweat quality, roughened inside

XS - S - M - L - XL - XXL - 3XL - 4XL

☎ 24 ☑ 3



Melange Sweat
3-thread yarn construction

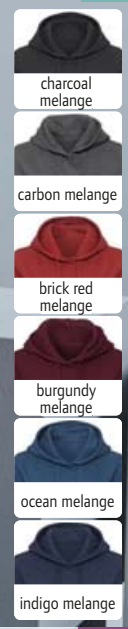
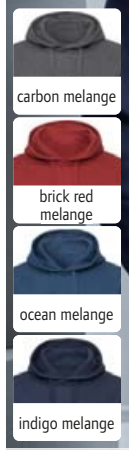

1 261M
Russell | 10.261M

2 261F
Russell | 10.261F

1 261M
Russell 10.261M
Men's Authentic Melange Hooded Sweatshirt
280g/m², 75% cotton, 21% polyester, 4% viscose, carbon melange: 77% cotton, 23% polyester, outer fabric: 100% cotton
Straight cut, 2-layer hood with drawcord channel, flat drawstring, herringbone necktape, halfmoon in neck, cuffs and hem with elastane, set in kangaroo pocket, cover seams on armholes, cuffs and hem, forward shoulder seams, 3-thread sweat quality, headphone guide, neutral size label
XS - S - M - L - XL - XXL - 3XL
👕 24 📏 3

2 261F
Russell 10.261F
Ladies' Authentic Melange Hooded Sweat
280g/m², 75% cotton, 21% polyester, 4% viscose, carbon melange: 77% cotton, 23% polyester, outer fabric: 100% cotton
Tailored fit, 2-layer hood with drawcord channel, flat drawstring, herringbone necktape, halfmoon in neck, cuffs and hem with elastane, set in kangaroo pocket, cover seams on armholes, cuffs and hem, forward shoulder seams, 3-thread sweat quality, headphone guide, neutral size label
XS - S - M - L - XL
👕 24 📏 3



Melange Sweat
3-thread yarn construction

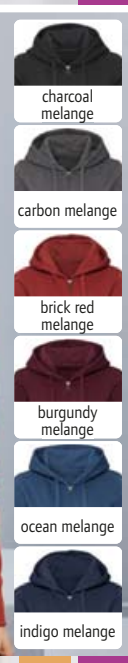
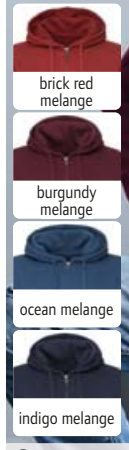

3 263M
Russell | 10.263M

4 263F
Russell | 10.263F

3 263M
Russell 10.263M
Men's Authentic Melange Hooded Sweat Jacket
280g/m², 75% combed ringspun cotton, 21% polyester, 4% viscose, carbon melange: 77% cotton, 23% polyester, outer fabric: 100% cotton
Straight cut, 2-layer hood with drawcord channel, flat drawstring, herringbone necktape, halfmoon in neck, hem and cuffs with elastane, concealed YKK zip, set in kangaroo pocket, cover seams on armholes, cuffs and hem, 3-thread sweat quality, headphone guide, neutral size label
XS - S - M - L - XL - XXL - 3XL
👕 24 📏 3

4 263F
Russell 10.263F
Ladies' Authentic Melange Hooded Sweat Jacket
280g/m², 75% combed ringspun cotton, 21% polyester, 4% viscose, carbon melange: 77% cotton, 23% polyester, outer fabric: 100% cotton
Tailored fit, 2-layer hood with drawcord channel, flat drawstring, herringbone necktape, halfmoon in neck, hem and cuffs with elastane, concealed YKK zip, set in kangaroo pocket, cover seams on armholes, cuffs and hem, 3-thread sweat quality, headphone guide, neutral size label
XS - S - M - L - XL
👕 24 📏 3



Melange Sweat
3-thread yarn construction

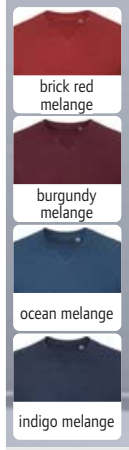

5 260M
Russell | 10.260M

5 260M
Russell 10.260M
Authentic Melange Sweat
280g/m², 75% cotton, 21% polyester, 4% viscose, carbon melange: 77% cotton, 23% polyester, outer fabric: 100% cotton
Straight cut, V-insert with seam on the collar, herringbone necktape, halfmoon in neck, cuffs and hem with elastane, cover seams on armholes, cuffs and hem, forward shoulder seams, 3-thread sweat quality, neutral size label
XS - S - M - L - XL - XXL - 3XL
👕 24 📏 3



1 Connor

SOL'S 25.3813

Unisex Hooded Sweatshirt

450g/m², 100% cotton, French Terry (not roughened inside)

Generous cut, oversize look, lined hood, set-in sleeves, kangaroo pocket, side seams, TearAway label

XS - S - M - L - XL - XXL

👉 20 📦 5

2 Condor

SOL'S 25.3815

Unisex Hooded Sweatshirt

280g/m², 80% cotton, 20% recycled polyester (rPET)

1x1 rib knit on collar, cuffs and hem, lined hood with cord, set-in sleeves, kangaroo pocket, metal eyelets, TearAway label

XS - S - M - L - XL - XXL - 3XL - 4XL* - 5XL*

* only in these colors

👉 25 📦 5

3 Stellar

SOL'S 25.3568

Unisex Organic Raglan Hooded Sweater

280g/m², 80% certified organic cotton, 20% recycled polyester

Straight cut, 2x2 rib knit on collar, cuffs and hem, hood with single jersey lining, tone-in-tone cord, halfmoon in neck, necktape, raglan sleeves, kangaroo pocket, roughened inside, neutral size label

XS - S - M - L - XL - XXL - 3XL

👉 25 📦 5

4 Stellar Kids

SOL'S 25.3576

Kid's Organic Raglan Hooded Sweater

280g/m², 80% certified organic cotton, 20% recycled polyester

Straight cut, hood with single jersey lining, halfmoon in neck, necktape, raglan sleeves, 2x2 rib knit on collar, sleeve and hem, kangaroo pocket, roughened inside, neutral size label

4Y 6Y 8Y 10Y 12Y
98/104 110/116 122/128 134/140 146/152

👉 25 📦 5

5 Comet

SOL'S 25.3574

Unisex Organic Sweat

280g/m², 80% certified organic cotton, 20% recycled polyester, French Terry (not roughened inside)

Straight cut, round neckline, 2x2 rib knit on collar, cuffs and hem, halfmoon in neck, set-in sleeves, neutral size label

XS - S - M - L - XL - XXL - 3XL - 4XL

👉 25 📦 5

6 Space

SOL'S 25.3567

Unisex Organic Raglan Sweater

280g/m², 80% certified organic cotton, 20% recycled polyester

Straight cut, round neckline, 2x2 rib knit on collar, cuffs and hem, halfmoon in neck, necktape, raglan sleeves, roughened inside, neutral size label

XXS - XS - S - M - L - XL - XXL - 3XL

👉 25 📦 5

1 Connor
SOL'S | 25.3813

2 Condor
SOL'S | 25.3815

white*
charcoal melange
black*
grey melange*
ash
army
bottle green*
creamy green
light yellow
gold
bright red
burgundy
creamy pink
lilac
creamy blue
blue
royal blue*
french navy*

not roughened inside

RECYCLED POLYESTER

white
black
mouse grey
khaki
bright red
french navy

HEAVY FRENCH TERRY NEW

3 Stellar
SOL'S | 25.3568

4 Stellar Kids
SOL'S | 25.3576

white
black
charcoal melange
grey melange
khaki
bottle green
burnt orange
red
burgundy
pale pink
blue
french navy

BIO ORGANIC

RECYCLED POLYESTER

white
black
grey melange
burnt orange
red
pale pink
blue
french navy

NEUTRAL LABEL

5 Comet
SOL'S | 25.3574

6 Space
SOL'S | 25.3567

white
black
deep charcoal
grey melange
bottle green
red
royal blue
french navy

BIO ORGANIC

RECYCLED POLYESTER

not roughened inside

white
black
charcoal melange
grey melange
khaki
bottle green
burnt orange
red
burgundy
pale pink
blue
french navy

FRENCH TERRY NEUTRAL LABEL

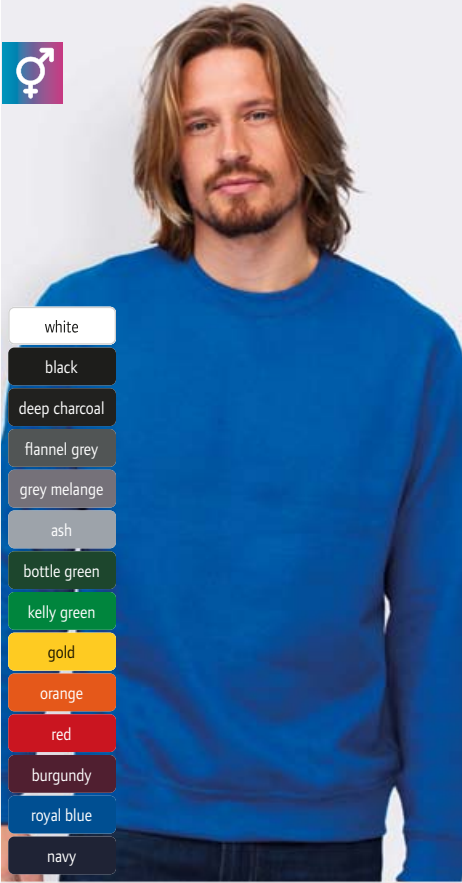

- white
- black
- deep charcoal
- flannel grey
- grey melange
- ash
- bottle green
- kelly green
- gold
- orange
- red
- burgundy
- royal blue
- navy

1 New Supreme
SOL'S | 25.3250

Unisex Sweatshirt
280g/m², 50% ringspun cotton, 50% polyester
Reinforced necktape, 1x1 rib knit on sleeves, neck and hem with elastane, side seams
XS - S - M - L - XL - XXL - 3XL
€25 5



- white
- black
- grey melange
- ash
- orange
- red
- royal blue
- navy

2 Supreme
SOL'S | 25.1178

Unisex Sweatshirt
280g/m², 80% ringspun cotton, 20% polyester
Classic cut, necktape, set-in sleeves, ribbed cuffs on neck, sleeves and hem with elastane
XS - S - M - L - XL - XXL - 3XL
€25 5

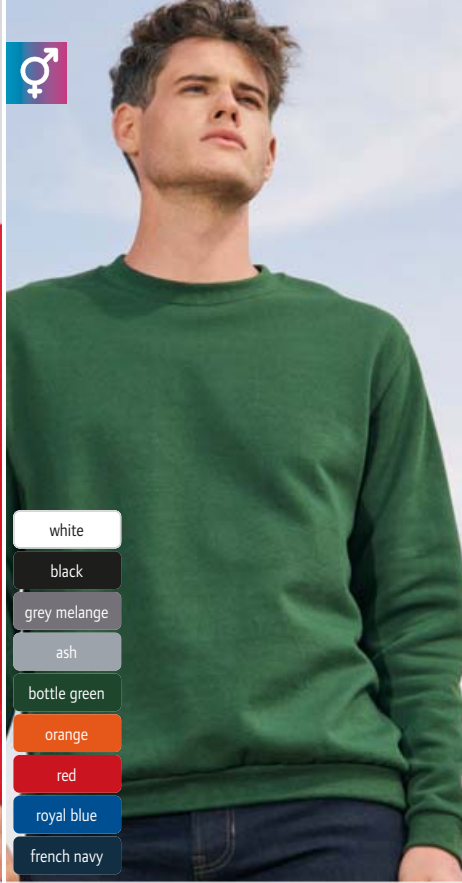

- white
- black
- grey melange
- ash
- bottle green
- orange
- red
- royal blue
- french navy

3 Spider
SOL'S | 25.1168

Unisex Sweatshirt
260g/m², 50% ringspun cotton, 50% polyester
Necktape, set-in sleeves, cuffs on sleeves and hem with elastane
S - M - L - XL - XXL - 3XL
€30 10



- white
- black
- dark grey
- grey melange
- ash
- army
- chocolate
- kelly green
- lemon
- orange
- red
- fuchsia
- dark purple
- sky blue
- royal blue
- navy
- turquoise

4 Slam
SOL'S | 25.3251

Unisex Hooded Sweatshirt
320g/m², 50% ringspun cotton, 50% polyester
Unlined hood with cord tone-in-tone, rib knit on hem with elastane, kangaroo pocket
XS - S - M - L - XL - XXL
€20 5



- white
- black
- grey melange
- kelly green
- orange
- red
- sky blue
- navy

5 Slam Kids
SOL'S | 25.3255

Kids' Hooded Sweater
280g/m², 50% ringspun cotton, 50% polyester
Lined hood without cord, 1x1 rib knit on hem with elastane, kangaroo pockets
4Y 6Y 8Y 10Y 12Y
98/104 110/116 122/128 134/140 146/152
€20 5



- white
- black
- dark grey
- grey melange
- ash
- army
- kelly green
- lime
- orange
- red
- fuchsia
- dark purple
- royal blue
- french navy

6 Snake
SOL'S | 25.7101

Unisex Hooded Sweatshirt
280g/m², 50% ringspun cotton, 50% polyester
Classic cut, unlined hood with matching drawcord, set-in sleeves, ribbed cuffs on neck, sleeves and hem with elastane, neutral size label
XS - S - M - L - XL - XXL - 3XL
€20 5





1 Scott

SOL'S | 25.4730

Sweater with 1/4 Zip

280g/m², 50% ringspun cotton, 50% polyester, molton roughened inside

Lined trucker collar in contrasting color, rib knit on hem with elastane
S - M - L - XL - XXL

☎ 20 ☑ 5

2 Columbia

SOL'S | 25.3814

Unisex Sweatshirt

280g/m², 80% cotton, 20% recycled polyester (rPET)

1x1 rib knit on collar, cuffs and hem, set-in sleeves, roughened inside, TearAway label

XS - S - M - L - XL - XXL - 3XL - 4XL* - 5XL*

* only in these colors

☎ 25 ☑ 5



black chocolate french navy



RECYCLED POLYESTER

2 Columbia
SOL'S | 25.3814

NEW



white* black* charcoal melange grey melange* bottle green* kelly green
creamy green light yellow orange bright red burgundy creamy pink
lilac creamy blue royal blue* french navy*



3 Silver

SOL'S | 25.4770



black charcoal grey melange/black abyss blue french navy/red

Unisex Hooded Sweat Jacket

280g/m², 50% ringspun cotton, 50% polyester
Tailored fit, lined hood in contrasting color with cord, 1x1 rib knit on hem with elastane, 2 kangaroo pockets

XS - S - M - L - XL - XXL

☎ 20 ☑ 5



4 Seattle

SOL'S | 25.2998



white/navy charcoal melange/black french navy grey melange/french navy grey melange/burgundy french navy/red

Unisex Raglan Hooded Sweat 2-colored

280g/m², 80% ringspun cotton, 20% polyester, charcoal melange/black: 60% cotton, 40% polyester, grey/navy und grey/burgundy: 75% cotton, 20% polyester, 5% viscose
Lined hood with cord, necktape, raglan sleeves, ribbed cuffs on sleeves and hem, roughened inside, neutral size label

XS - S - M - L - XL - XXL - 3XL

☎ 25 ☑ 5



5 Sherpa

SOL'S | 25.0584



black grey melange bud green royal blue french navy

Unisex Hooded Sweat Jacket

280g/m², 80% ringspun cotton, 20% polyester, hood and body with Sherpa lining
Tailored fit, wide flat drawcord in contrasting color, set-in sleeves, 2x2 rib knit on cuffs, hem and pockets, concealed zip, kangaroo pockets

XXS - XS - S - M - L - XL - XXL

☎ 20 ☑ 5



1 Seven Women
SOL'S | 25.4790

2 Seven Men
SOL'S | 25.4780

SOL'S
the fair spirit

1 Seven Women

SOL'S 25.4790

Ladies' Sweat Jacket with Lined Hood

280g/m², 50% ringspun cotton, 50% polyester

Tailored fit, hood with cord and stopper, rib knit on hem with elastane, 2 kangaroo pockets, roughened inside

S - M - L - XL

☞ 20 ☐ 5



black



grey melange



red



french navy

2 Seven Men

SOL'S 25.4780

Men's Sweat Jacket with Lined Hood

280g/m², 50% ringspun cotton, 50% polyester

Hood with cord and stopper, rib knit on hem with elastane, 2 kangaroo pockets, roughened inside

S - M - L - XL - XXL - 3XL

☞ 20 ☐ 5

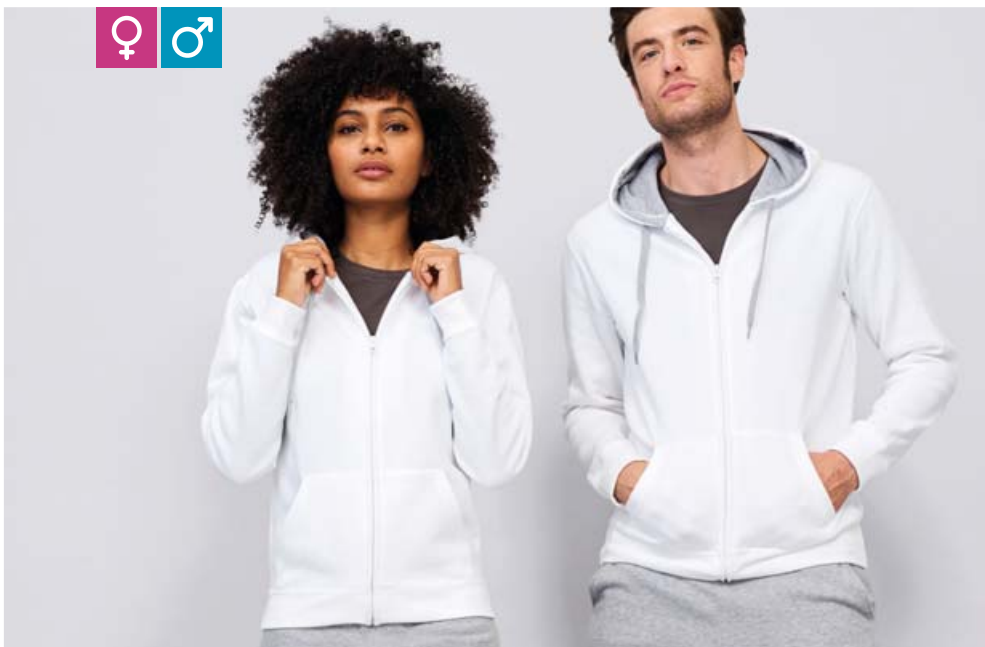

3 Soul Women
SOL'S | 25.4710

4 Soul Men
SOL'S | 25.4690

3 Soul Women

SOL'S 25.4710

Ladies' Contrast Hooded Sweat Jacket

280g/m², 50% ringspun cotton, 50% polyester

Tailored fit, lined hood in contrasting color with cord and stopper, 1x1 rib knit on hem with elastane, 2 kangaroo pockets, roughened inside

S - M - L - XL

☞ 20 ☐ 5



white



black



royal blue



french navy

4 Soul Men

SOL'S 25.4690

Men's Contrast Hooded Sweat Jacket

280g/m², 50% ringspun cotton, 50% polyester

Lined hood in contrasting color with cord and stopper, rib knit on hem with elastane, 2 kangaroo pockets, roughened inside

S - M - L - XL - XXL - 3XL

☞ 20 ☐ 5



5 Soda
SOL'S | 25.4740

6 Sundae
SOL'S | 25.4720

5 Soda

SOL'S 25.4740

Ladies' Sweat Jacket

280g/m², 50% ringspun cotton, 50% polyester

Tailored fit, stand-up collar, raglan sleeves, rib knit on hem with elastane, roughened inside

S - M - L - XL - XXL

☞ 20 ☐ 5



white



black



deep grey melange



red



navy

6 Sundae

SOL'S 25.4720

Men's Sweat Jacket

280g/m², 50% ringspun cotton, 50% polyester

Stand-up collar, raglan sleeves, 2x2 ribbed cuffs with elastane on neck, sleeves and hem, roughened inside

S - M - L - XL - XXL

☞ 20 ☐ 5

1 Jet Men

SOL'S 25.3808

Men's Sweatpants

300g/m², 85% combed certified organic cotton, 15% recycled polyester, French Terry (not roughened inside)

Slim fit, elastic hem with drawstring, ribbed cuffs on the waistband and ankles, 2 italian side pockets, patch back pocket, TearAway label

XS - S - M - L - XL - XXL - 3XL

👉 20 📦 1

not roughened inside

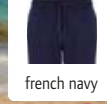
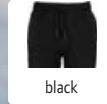
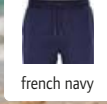
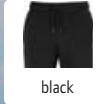

2 Jet Women

SOL'S 25.3809

Ladies' Sweatpants

300g/m², 85% combed certified organic cotton, 15% recycled polyester, French Terry (not roughened inside)

Slim fit, elastic hem with drawstring, ribbed cuffs on the waistband and ankles, 2 italian side pockets, patch back pocket, TearAway label

XS - S - M - L - XL - XXL

👉 20 📦 1

1 Jet Men
SOL'S | 25.3808

HEAVY

COMBED

FRENCH TERRY



2 Jet Women
SOL'S | 25.3809

HEAVY

COMBED

FRENCH TERRY



3 Collins

SOL'S 25.3818

Unisex Organic Hooded Sweat

280g/m², 80% combed certified organic cotton, 20% recycled polyester (rPET)

Lined hood with cord, halfmoon in neck, necktape, ribbed cuffs on sleeves and hem with elastane, kangaroo pocket, 3-thread brushed fleece

XS - S - M - L - XL - XXL - 3XL

👉 25 📦 5

4 Sweat Hoodie Unisex

Stedman 05.5600

Unisex Hooded Sweatshirt

280g/m², 80% ring spun cotton, 20% polyester, grey heather: 70% ring spun cotton, 30% polyester

Straight cut, 2-layer hood with metal eyelets and cord, wide ribbed cuffs on sleeves and hem with elastane, kangaroo pocket, flatlock seams, roughened inside, neutral size label, 40° washable

S - M - L - XL - XXL - 3XL *

* only in these colors

👉 24 📦 6

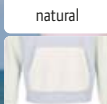
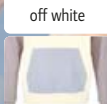

3 Collins
SOL'S | 25.3818

COMBED



4 Sweat Hoodie Unisex
Stedman | 05.5600

NEUTRAL LABEL

5 Sweat Jacket Men

Stedman 05.5610

Men's Hooded Sweat Jacket

280g/m², 80% ring spun cotton, 20% polyester, grey heather: 70% ring spun cotton, 30% polyester

Straight cut, 2-layer hood with metal eyelets and cord, wide ribbed cuffs on sleeves and hem with elastane, tone-in-tone zip with metal puller, kangaroo pocket, flatlock seams, surface made of 100% cotton, roughened inside, neutral size label, 40° washable

S - M - L - XL - XXL - 3XL *

* only in these colors

👉 24 📦 6

6 Sweat Jacket Women

Stedman 05.5710

Ladies' Hooded Sweat Jacket

280g/m², 80% ring spun cotton, 20% polyester Tailored fit, 2-layer hood with metal eyelets and cord, wide ribbed cuffs on sleeves and hem with elastane, tone-in-tone zip with metal puller, kangaroo pocket, flatlock seams, surface made of 100% cotton, roughened inside, neutral size label, 40° washable

S - M - L - XL

👉 24 📦 6

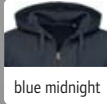
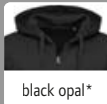

5 Sweat Jacket Men
Stedman | 05.5610

NEUTRAL LABEL

6 Sweat Jacket Women
Stedman | 05.5710

NEUTRAL LABEL



♂ ♀
RECYCLED POLYESTER

1 Scuba Jacket Men
 Stedman | 05.5840

2 Scuba Jacket Women
 Stedman | 05.5940

1 Scuba Jacket Men
 Stedman 05.5840

Men's Scuba Hooded Jacket

300g/m², black opal: 94% polyester (24% recycled), 6% elastane, anthra heather: 81% polyester (28% recycled), 13% viscose, 6% elastane

Scuba hood with elastic binding, 2-colored cord, nickelfree metal eyelets for drawstring, necktape, self-fabric sleeve cuffs, zip with nickelfree metal puller, 2 side pockets with hidden zips, flatlock seams, partly made from recycled PET plastic bottles (8 per jacket), environmentally friendly functional fabric, TearAway label in side seam, neutral size label, 40° washable

S - M - L - XL - XXL
 10 5

2 Scuba Jacket Women
 Stedman 05.5940

Ladies' Scuba Hooded Jacket

300g/m², black opal: 94% polyester (24% recycled), 6% elastane, anthra heather: 81% polyester (28% recycled), 13% viscose, 6% elastane

Scuba hood with elastic binding, 2-colored cord, nickelfree metal eyelets for drawstring, necktape, self-fabric sleeve cuffs, zip with nickelfree metal puller, 2 side pockets with hidden zips, flatlock seams, partly made from recycled PET plastic bottles (8 per jacket), environmentally friendly functional fabric, TearAway label in side seam, neutral size label, 40° washable

XS - S - M - L - XL
 10 5



black opal



anthra heather

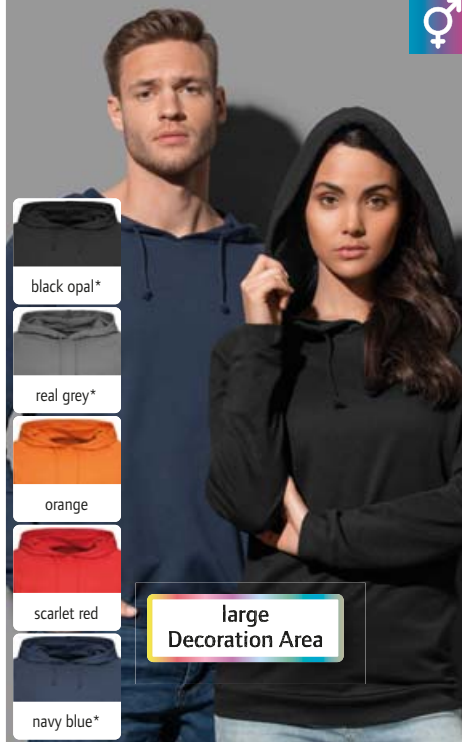

3 Unisex Hoody
 Stedman | 05.4200

Lightweight Unisex Hooded Sweatshirt
 190g/m², 100% ringspun cotton
 Tone-in-tone cord, herringbone necktape, raglan sleeves, self-fabric cuffs and hem, without pocket for larger printing area, roughened inside, neutral size label, 40° washable
 XS - S - M - L - XL - XXL - 3XL* - 4XL*
 * only in these colors
 24 6



4 Sweatshirt
 Stedman | 05.5620

Men's Sweatshirt
 280g/m², 80% ringspun cotton, 20% polyester, grey heather: 70% ringspun cotton, 30% polyester
 Generous cut, wide ribbed cuffs on sleeves and hem with elastane, narrow ribbed collar, flatlock seams at the front, side panels, roughened inside, neutral size label, 40° washable
 S - M - L - XL - XXL
 24 6

- black opal
- slate grey
- grey heather
- kiwi green
- crimson red
- blue midnight
- hawaii blue



5 Knit Sweater Women
 Stedman | 05.9180

Ladies' Pullover
 210g/m², 58% polyester, 37% viscose, 5% elastane
 Casual cut, breathable, self fabric collar, necktape, soft fabric, moisture regulating, neutral size label, 40° washable
 S - M - L - XL
 24 12

- light melange fleece
- dark grey melange
- light grey melange
- marina blue melange

large
Decoration Area



1 5430
Tee Jays | 18.5430

HEAVY

COMBED



2 5431
Tee Jays | 18.5431

HEAVY

COMBED



3 5440
Tee Jays | 18.5440

HEAVY



black dark grey flint stone heather



dark olive leaf green grape navy

Hooded Sweatshirt

310-320g/m², 70% combed ringspun cotton, 30% polyester, 2-times dyed

3-layer fabric, 2-layer hood with cord, hem and cuffs with elastane for high shape retention, double seams, fine soft surface, roughened inside, 60° washable

S - M - L - XL - XXL - 3XL

👕10 📦1



black dark grey heather



navy grape leaf green

Ladies' Hooded Sweatshirt

310-320g/m², 70% combed ringspun cotton, 30% polyester, 2-times dyed

Lightly tailored fit, 3-layer fabric, 2-layer hood with cord, hem and cuffs with elastane for high shape retention, double seams, fine soft surface, roughened inside, 60° washable

S - M - L - XL - XXL

👕10 📦1



black* dark grey navy

Men's Sweat Jacket

310-320g/m², 70% ringspun cotton, 30% polyester

3-layer fabric, ribbed stand-up collar and hem, 2 side pockets with zip, double seams, roughened inside

XS - S - M - L - XL - XXL - 3XL - 4XL* - 5XL*

* only in these colors

👕10 📦1



4 5435
Tee Jays | 18.5435

HEAVY

COMBED

5 5436
Tee Jays | 18.5436

HEAVY

COMBED



black

4 5435
Tee Jays | 18.5435

Men's Hooded Sweat Jacket

310-320g/m², 70% combed ringspun cotton, 30% polyester, 2-times dyed

3-layer fabric, 2-layer hood with cord in contrasting color, necktape in contrasting color, hem and cuffs with elastane for high shape retention, double seams, fine soft surface, roughened inside

S - M - L - XL - XXL - 3XL

👕10 📦1



dark grey



flint stone



heather grey

5 5436
Tee Jays | 18.5436

Ladies' Hooded Sweat Jacket

310-320g/m², 70% combed ringspun cotton, 30% polyester, 2-times dyed

Tailored fit, 3-layer fabric, 2-layer hood with cord in contrasting color, necktape in contrasting color, hem and cuffs with elastane for high shape retention, double seams, fine soft surface, roughened inside

S - M - L - XL - XXL

👕10 📦1



dark olive



navy



1 5602
Tee Jays | 18.5602

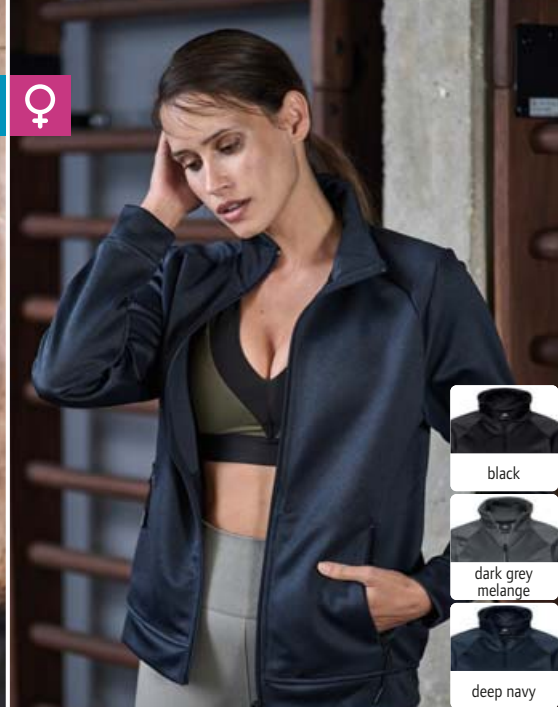

2 5603
Tee Jays | 18.5603

1 5602
Tee Jays 18.5602
Men's Performance Sweat Jacket

290g/m², 97% polyester, 3% elastane
Tailored fit, self-fabric cuffs, 2 side pockets with zip, unbrushed
S - M - L - XL - XXL - 3XL
👉 10 📄 1

2 5603
Tee Jays 18.5603
Ladies' Performance Sweat Jacket

290g/m², 97% polyester, 3% elastane
Tailored fit, self-fabric cuffs, 2 side pockets with zip, unbrushed
S - M - L - XL - XXL - 3XL
👉 10 📄 1

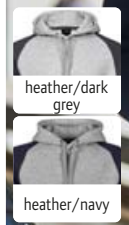

3 5432
Tee Jays | 18.5432

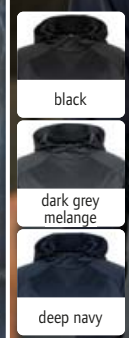
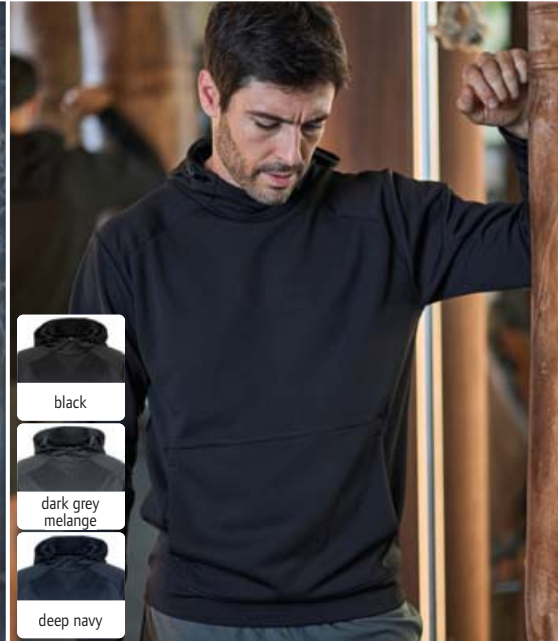

4 5600
Tee Jays | 18.5600

3 5432
Tee Jays 18.5432
Men's Hooded Sweatshirt

2-colored
310-320g/m², 70% combed ring-spun cotton, 30% polyester
Generous cut, 3-layer yarn construction, 2-layer hood with wide cord, contrasting raglan sleeves and cuffs with elastane, kangaroo pocket, roughened inside
S - M - L - XL - XXL - 3XL
👉 10 📄 1

4 5600
Tee Jays 18.5600
Men's Performance Hooded Sweatshirt

290g/m², 97% polyester, 3% elastane
Casual cut, adjustable hood, self-fabric cuffs and hem, kangaroo pocket, unbrushed
S - M - L - XL - XXL - 3XL
👉 10 📄 1

HEAVY COMBED

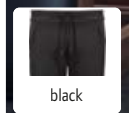

5 5606
Tee Jays | 18.5606

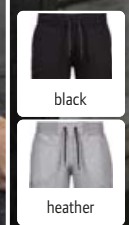

6 5425
Tee Jays | 18.5425

5 5606
Tee Jays 18.5606
Performance Sweatpants

290g/m², 97% polyester, 3% elastane
Self-fabric cuffs, elastic waistband, 2 side pockets with zip, unbrushed
XS - S - M - L - XL - XXL - 3XL
👉 10 📄 1

6 5425
Tee Jays 18.5425
Sweatpants

310-320g/m², 70% cotton, 30% polyester
Unisex sweatpants, wide hem, 1 back pocket and 2 side pockets, brushed inside
XS - S - M - L - XL - XXL
👉 10 📄 1

HEAVY

1 5100
Tee Jays | 18.5100

Sweatshirt Power

280g/m², 70% organic cotton, 30% polyester
Cuffs and hem with elastane, double dyed, roughened inside, TearAway label, 60° washable
XS - S - M - L - XL - XXL - 3XL - 4XL - 5XL
👉 20 📦 1

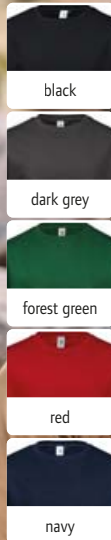

1 5100
Tee Jays | 18.5100

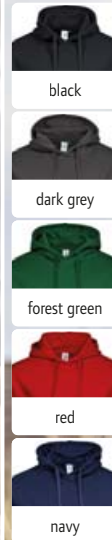

2 5102
Tee Jays | 18.5102



2 5102
Tee Jays | 18.5102

Hoodie Power

280g/m², 70% organic cotton, 30% polyester
Cuffs and hem with elastane, double dyed, roughened inside, TearAway label, 60° washable
XS - S - M - L - XL - XXL - 3XL - 4XL - 5XL
👉 10 📦 1

3 5429
Tee Jays | 18.5429

Heavy Sweater

310-320g/m², 70% ringspun cotton, 30% polyester, roughened inside, double dyed
Ribbed cuffs on sleeves and hem with elastane, double seams, 3-thread fabric
S - M - L - XL - XXL - 3XL - 4XL - 5XL
👉 20 📦 1



3 5429
Tee Jays | 18.5429

4 5438
Tee Jays | 18.5438

Sweatshirt with 1/2 Zip

310-320g/m², 70% ringspun cotton, 30% polyester
3-layer yarn, ribbed stand-up collar and hem, double stitched elastic cuffs, open pockets on the side seam, back roughened inside, double dyed, smooth surface, 40° washable
S - M - L - XL - XXL - 3XL
👉 10 📦 1



4 5438
Tee Jays | 18.5438

5 5400
Tee Jays | 18.5400

Men's Sweatshirt "Urban"

320g/m², 100% combed ringspun cotton, heather grey: 97% cotton, 3% viscose, enzyme washed, French Terry (not roughened inside)
Generous cut, small rib knit V-insert on the collar, necktape in contrasting color, raglan sleeves, 2x2 ribbed cuffs with elastane
S - M - L - XL - XXL - 3XL
👉 10 📦 1

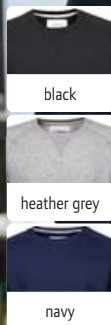

5 5400
Tee Jays | 18.5400

not roughened inside

6 5402
Tee Jays | 18.5402

Men's Hooded Jacket "Urban"

320g/m², 100% combed ringspun cotton, heather grey: 97% cotton, 3% viscose, enzyme washed, French Terry (not roughened inside)
Generous cut, necktape in contrasting color, raglan sleeves, 2x2 ribbed cuffs with elastane
S - M - L - XL - XXL - 3XL
👉 10 📦 1



6 5402
Tee Jays | 18.5402

not roughened inside

**JAMES &
NICHOLSON**





Sports & Outdoor



Jersey fabric

1 JN 736
James & Nicholson | 02.0736

2 JN 735
James & Nicholson | 02.0735



3 JN 720
James & Nicholson | 02.0720

4 JN 719
James & Nicholson | 02.0719



5 Performance T
F.O.L. | 16.1390

6 Lady-Fit Performance T
F.O.L. | 16.1392

7 Kids Performance T
F.O.L. | 16.1013



white



black



dark melange



light melange



green



lime green



acid yellow



yellow



orange



pink



grenadine



red



purple

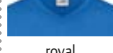

royal

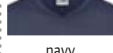

navy



turquoise



pacific

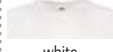

white

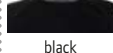

black



lime



bright yellow



fuchsia



red

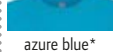

azure blue*

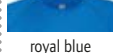

royal blue

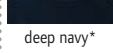

deep navy*

1 JN 736
James & Nicholson | 02.0736

Men's V-Neck Sport T-Shirt
150g/m², 100% polyester, single jersey
Classic cut, breathable, V-neck, necktape, double seams on shoulder and armholes, quick drying, TearAway label
S - M - L - XL - XXL - 3XL
☎ 100 ☐ 10

2 JN 735
James & Nicholson | 02.0735

Ladies' V-Neck Sport T-Shirt
150g/m², 100% polyester, single jersey
Tailored fit, breathable, V-neck, necktape, double seams on shoulder and armholes, quick drying, TearAway label
XS - S - M - L - XL - XXL - 3XL
☎ 100 ☐ 10

3 JN 720
James & Nicholson | 02.0720

Men's Functional Polo
170g/m², 100% polyester
Breathable, knitted polo collar, necktape, 3 buttons tone-in-tone, moisture regulating and quick drying, TearAway label
S - M - L - XL - XXL - 3XL
☎ 50 ☐ 10

4 JN 719
James & Nicholson | 02.0719

Ladies' Functional Polo
170g/m², 100% polyester
Lightly tailored fit, breathable, knitted polo collar, necktape, 5 buttons tone-in-tone, moisture regulating and quick drying, TearAway label
XS - S - M - L - XL - XXL - 3XL
☎ 50 ☐ 10

5 Performance T
F.O.L. | 16.1390

Sport T-Shirt
140g/m², 100% polyester
Round neckline, necktape tone-in-tone, raglan sleeves with cover seams, moisture regulating, quick drying, printed label inside
S - M - L - XL - XXL
☎ 72 ☐ 12

6 Lady-Fit Performance T
F.O.L. | 16.1392

Ladies' Sport T-Shirt
140g/m², 100% polyester
Tailored fit, necktape tone-in-tone, raglan sleeves with cover seams, moisture regulating, quick drying, printed label inside
XS - S - M - L - XL - XXL
☎ 72 ☐ 12

7 Kids Performance T
F.O.L. | 16.1013

Kids' Sport T-Shirt
140g/m², 100% polyester
Necktape tone-in-tone, raglan sleeves with cover seams, moisture regulating, quick drying, printed label inside
3-4, 5-6, 7-8, 9-11, 12-13, 14-15
104 116 128 140 152 164
☎ 72 ☐ 12

* this color is not available for 16.1013 (kids)



white



black



lime green



acid yellow



pink



red



royal



navy



turquoise

1 JN 738

James & Nicholson | 02.0738

Men's Sports Tank Top

150g/m², 100% polyester
Breathable, round neckline and armholes with narrow cuffs, moisture regulating and quick drying
S - M - L - XL - XXL - 3XL
👉50 📦10

2 JN 737

James & Nicholson | 02.0737

Ladies' Sport Tank Top

150g/m², 100% polyester
Tailored fit, breathable, round neckline and armholes with narrow cuffs, moisture regulating and quick drying
XS - S - M - L - XL - XXL
👉50 📦10

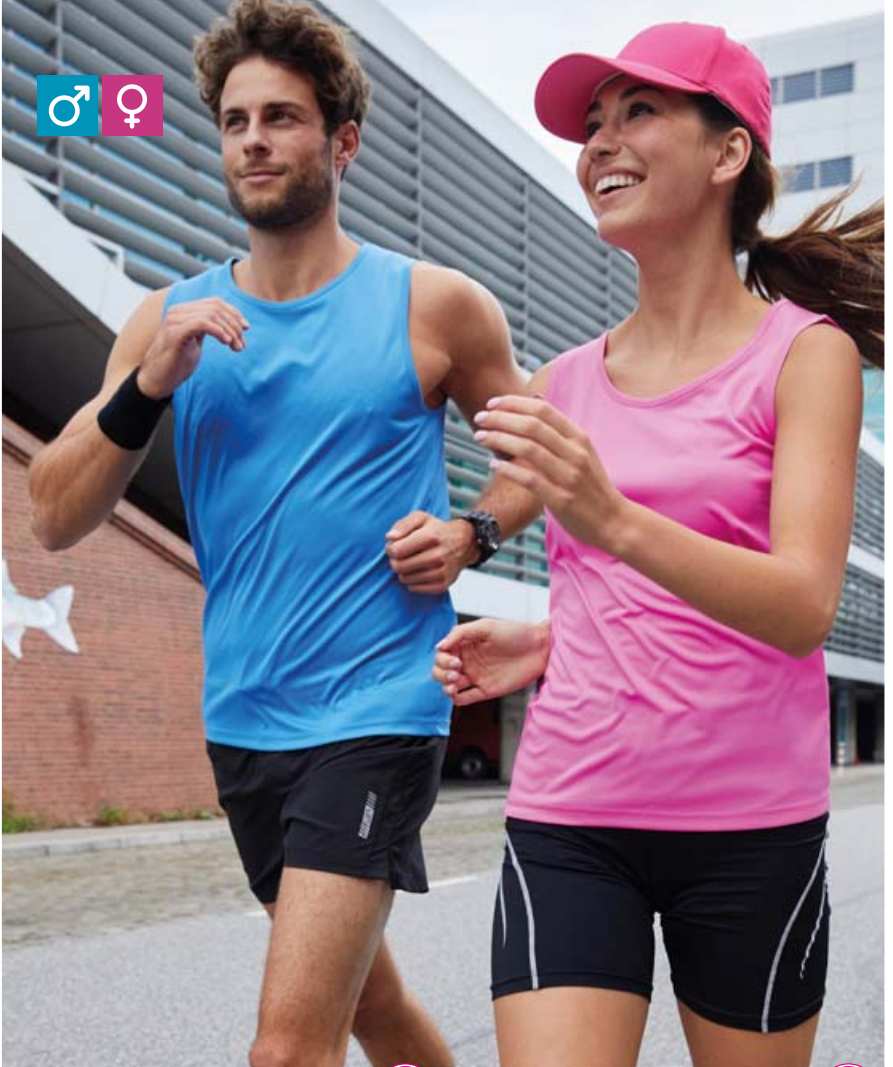

1 JN 738
James & Nicholson | 02.0738



2 JN 737
James & Nicholson | 02.0737



white



black



dark melange



light melange



green



lime green



acid yellow



yellow



orange



pink



grenadine



red



purple



royal



navy



turquoise



pacific

3 JN 358

James & Nicholson | 02.0358

Men's Jersey Sport Shirt

150g/m², 100% micropolyester, single jersey
Straight cut, breathable, necktape, double seams on shoulders, neck and armholes, moisture regulating, quick drying
S - M - L - XL - XXL - 3XL
👉100 📦10

4 JN 358K

James & Nicholson | 02.358K

Kids' Active T-Shirt

150g/m², 100% micropolyester, single jersey
Breathable, neckline and armholes, necktape, double seams on shoulders, moisture regulating, quick drying
M L XL XXL
122/128 134/140 146/152 158/164
👉100 📦10

5 JN 357

James & Nicholson | 02.0357

Ladies' Jersey Sport T-Shirt

150g/m², 100% micropolyester, single jersey
Tailored fit, breathable, necktape, double seams on shoulders, neck and armholes, moisture regulating, quick drying
XS - S - M - L - XL - XXL - 3XL
👉100 📦10



3 JN 358
James & Nicholson | 02.0358



4 JN 358K
James & Nicholson | 02.358K



5 JN 357
James & Nicholson | 02.0357





RECYCLED POLYESTER

1 JN 520
James & Nicholson | 02.0520
Men's Sport Shirt
140g/m², outer fabric: 160g/m², 92% recycled polyester, 8% elastane, outer fabric 2: 140g/m², 100% recycled polyester
Breathable and moisture regulating, round neckline, raglan sleeves, lightly structured back, quick drying, reflective print (without protective function) on the shoulder
S - M - L - XL - XXL - 3XL
☎50 ☐1

2 JN 519
James & Nicholson | 02.0519
Ladies' Sport Shirt
140g/m², outer fabric: 160g/m², 92% recycled polyester, 8% elastane, outer fabric 2: 140g/m², 100% recycled polyester
Lightly tailored fit, breathable and moisture regulating, round neckline, raglan sleeves, lightly structured back, quick drying, reflective print (without protective function) on the shoulder
XS - S - M - L - XL - XXL
☎50 ☐1



RECYCLED POLYESTER

3 JN 524
James & Nicholson | 02.0524
Men's Sport Shirt
160g/m², Outer fabric: 92% recycled polyester, 8% elastane, outer fabric 2: 90% polyamide, 10% elastane
Breathable and moisture regulating, round neckline, all-over print at shoulder area (front and back), quick drying
S - M - L - XL - XXL - 3XL
☎50 ☐1

4 JN 523
James & Nicholson | 02.0523
Ladies' Sport Shirt
160g/m², Outer fabric: 92% recycled polyester, 8% elastane, outer fabric 2: 90% polyamide, 10% elastane
Lightly tailored fit, breathable and moisture regulating, round neckline, all-over print at shoulder area (front and back), quick drying
XS - S - M - L - XL - XXL
☎50 ☐1



RECYCLED POLYESTER

5 JN 526
James & Nicholson | 02.0526
Men's Sport Shorts
80g/m², 56% recycled polyester, 44% polyester
Wind and water repellent, elastic waistband with cord inside, small key pocket with zip, quick drying
S - M - L - XL - XXL
☎50 ☐1

6 JN 525
James & Nicholson | 02.0525
Ladies' Sport Shorts
80g/m², 56% recycled polyester, 44% polyester
Wind and water repellent, elastic waistband with cord inside, small key pocket with zip, quick drying
XS - S - M - L - XL
☎50 ☐1



7 JN 528
James & Nicholson | 02.0528
Men's Sports Leggings
240g/m², 90% polyamide, 10% elastane
Elastic waistband with cord inside, key pocket with zip, all-over print inserts at the side
S - M - L - XL - XXL
☎50 ☐1

8 JN 527
James & Nicholson | 02.0527
Ladies' Sports Leggings
240g/m², 90% polyamide, 10% elastane
Elastic waistband with cord inside, key pocket with zip, one-colored insets on the sides, all-over print
XS - S - M - L - XL - XXL
☎50 ☐1



1 JN 522
James & Nicholson | 02.0522

STRETCH

Men's Sport Shirt long-sleeve
140g/m², outer fabric: 160g/m², 92% recycled polyester, 8% elastane, outer fabric 2: 140g/m², 100% recycled polyester
Breathable and moisture regulating, round neckline, raglan sleeves, lightly structured back, quick drying, reflective print (without protective function) on the shoulder
S - M - L - XL - XXL - 3XL
☎ 50 ☐ 1

2 JN 521
James & Nicholson | 02.0521

STRETCH

Ladies' Sport Shirt long-sleeve
140g/m², outer fabric: 160g/m², 92% recycled polyester, 8% elastane, outer fabric 2: 140g/m², 100% recycled polyester
Lightly tailored fit, breathable and moisture regulating, round neckline, raglan sleeves, lightly structured back, quick drying, reflective print (without protective function) on the shoulder
XS - S - M - L - XL - XXL
☎ 50 ☐ 1



3 JN 532
James & Nicholson | 02.0532

FRENCH TERRY

Men's Sport Hoodie with Zip
240g/m², 100% recycled polyester, French Terry (not roughened inside)
Capped hood with width regulation, YKK zips, 2 side pockets with zip, 2 inside pockets
S - M - L - XL - XXL - 3XL
☎ 30 ☐ 1

4 JN 531
James & Nicholson | 02.0531

FRENCH TERRY

Ladies' Sport Hoody with Zip
240g/m², 100% recycled polyester, French Terry (not roughened inside)
Lightly tailored fit, capped hood with width regulation, YKK zips, 2 side pockets with zip, 2 inside pockets
XS - S - M - L - XL - XXL
☎ 30 ☐ 1



5 JN 529
James & Nicholson | 02.0529

STRETCH

Ladies' Sports Leggings 3/4
240g/m², 90% polyamide, 10% elastane
Elastic waistband with cord inside, key pocket with zip, one-colored insets on the sides, all-over print
XS - S - M - L - XL - XXL
☎ 50 ☐ 1

6 JN 534
James & Nicholson | 02.0534

Men's Sport Jacket
80g/m², 56% recycled polyester, 44% polyester
Hood and sleeves edged with elastic ribbon, cutted hood, zip with chin guard, YKK zips, 2 side pockets with zip, 2 inside pockets
S - M - L - XL - XXL - 3XL
☎ 50 ☐ 1

7 JN 533
James & Nicholson | 02.0533

Ladies' Sport Jacket
80g/m², 56% recycled polyester, 44% polyester
Lightly tailored fit, hood and sleeves edged with elastic ribbon, cutted hood, zip with chin guard, YKK zips, 2 side pockets with zip, 2 inside pockets
XS - S - M - L - XL - XXL
☎ 50 ☐ 1

8 MB 6241
Myrtle Beach | 03.6241

6 Panel Sport Cap
100% polyester
6 decorative stitching on the peak, lined sweatband made of satin, laminated front panels, 4 embroidered ventilation holes, velcro fastener, mesh fabric
onesize
☎ 144 ☐ 24

Tradition

Fleece

Jackets & Vests

Business

Workwear

Baby, Towels & Underwear

Caps & Headwear

Accessories



1 JN 496
James & Nicholson | 02.0496



2 JN 495
James & Nicholson | 02.0495



RUNNING COLLECTION



white/silver



white/bright green



black/white



titan/black



black melange/black



bright yellow/bright blue



bright green/black

1 JN 496
James & Nicholson | 02.0496
Men's Functional T-Shirt
130g/m², 100% polyester
Breathable, round neckline, raglan sleeves, contrasting flatlock seams at the front and at the back, moisture regulating, quick drying
S - M - L - XL - XXL
☎ 50 ☑ 1

2 JN 495
James & Nicholson | 02.0495
Ladies' Functional T-Shirt
130g/m², 100% polyester
Lightly tailored fit, breathable, round neckline, raglan sleeves, contrasting flatlock seams at the front and at the back, moisture regulating, quick drying
XS - S - M - L - XL - XXL
☎ 50 ☑ 1



3 JN 494
James & Nicholson | 02.0494

4 JN 493
James & Nicholson | 02.0493



bright orange/black



bright pink/titan



red melange/titan



red/black



bright blue/bright yellow



blue melange/navy



navy/bright yellow

3 JN 494
James & Nicholson | 02.0494
Men's Functional T-Shirt sleeveless
130g/m², 100% polyester
Breathable, contrasting flatlock seams at the front and at the back, moisture regulating, quick drying, light and comfortable
S - M - L - XL - XXL
☎ 50 ☑ 1

4 JN 493
James & Nicholson | 02.0493
Ladies' Sports Shirt sleeveless
130g/m², 100% polyester
Lightly tailored fit, breathable, contrasting flatlock seams at the front and at the back, moisture regulating, quick drying, light and comfortable
XS - S - M - L - XL - XXL
☎ 50 ☑ 1



white/silver white/bright green black/white titan/black black melange/black bright yellow/bright blue bright green/black
 bright orange/black bright pink/titan red melange/titan red/black bright blue/bright yellow blue melange/navy navy/bright yellow



white/bright green black/light red titan/black bright green/black bright yellow/bright blue
 bright orange/black light red/black bright blue/bright yellow navy/bright yellow

1 JN 498
 James & Nicholson | 02.0498
Men's Functional T-Shirt long-sleeve
 130g/m², 100% polyester
 Stand-up collar, collar inside and arm cuffs in contrasting color, raglan sleeves, zip with chin guard, contrasting flatlock seams at the front and at the back
 S - M - L - XL - XXL
 €50

2 JN 497
 James & Nicholson | 02.0497
Ladies' Sports Shirt long-sleeve
 130g/m², 100% polyester
 Lightly tailored fit, stand-up collar, collar inside and arm cuffs in contrasting color, raglan sleeves, zip with chin guard, contrasting flatlock seams at the front and at the back
 XS - S - M - L - XL - XXL
 €50

3 JN 1126 James & Nicholson | 02.1126 MEM-BRANE BEST SELLER
Men's 3-Layer Sport Softshell Jacket
 180g/m², 100% polyester
 Light elastic 3-layer functional fabric with TPU-membrane, wind and waterproof (5.000mm water column), breathable (5.000g/m² in 24h), stand-up collar, elastic arm cuffs with thumbhole, concealed reflective front zip with chin guard, 2 side pockets with zip, 2 inside pockets, sleeve pocket and back with reflective print (without protective function), seams not sealed, longer cut back
 S - M - L - XL - XXL - 3XL
 €25

4 JN 1125 MEM-BRANE
 James & Nicholson | 02.1125
Ladies' 3-Layer Sport Softshell Jacket
 180g/m², 100% polyester
 Tailored fit, light elastic 3-layer functional fabric with TPU-membrane, wind and waterproof (5.000mm water column), breathable (5.000g/m² in 24h), stand-up collar, elastic arm cuffs with thumbhole, concealed reflective front zip with chin guard, 2 side pockets with zip, 2 inside pockets, sleeve pocket and back with reflective print (without protective function), seams not sealed, longer cut back
 S - M - L - XL - XXL
 €25



5 JN 480
 James & Nicholson | 02.0480
Men's Running Tights
 245g/m², 90% polyamide, 10% elastane
 Leg ends with zip, elastic hem with drawstring, inserts and flatlock seams in contrasting color, breathable mesh inserts, reflective transfer (without protective function) and zip pocket on the back
 S - M - L - XL - XXL
 €50

6 JN 479
 James & Nicholson | 02.0479
Ladies' Running Tights
 245g/m², 90% polyamide, 10% elastane
 Leg ends with zip, elastic hem with drawstring, inserts and flatlock seams in contrasting color, breathable mesh inserts, reflective transfer (without protective function) and zip pocket on the back
 XS - S - M - L - XL - XXL
 €50

7 JN 492 WINTER STRETCH
 James & Nicholson | 02.0492
Men's Winter Running Tights
 260g/m², 85% polyamide, 15% elastane
 Breathable, waistband with drawcord inside, small key pocket with zip, low-friction flatlock seams, pleasantly warm and very elastic quality, roughened inside, moisture regulating, quick drying, leg ends with zip and reflective piping (without protective function), double-sided reflective print (without protective function)
 S - M - L - XL - XXL
 €50

8 JN 491 WINTER STRETCH
 James & Nicholson | 02.0491
Ladies' Winter Running Tights
 260g/m², 85% polyamide, 15% elastane
 Breathable, waistband with drawcord inside, small key pocket with zip, low-friction flatlock seams, pleasantly warm and very elastic quality, roughened inside, moisture regulating, quick drying, leg ends with zip and reflective piping (without protective function), double-sided reflective print (without protective function)
 XS - S - M - L - XL - XXL
 €50



2 JN 386
James & Nicholson | 02.0386

3 JN 386K
James & Nicholson | 02.386K

4 JN 387
James & Nicholson | 02.0387

5 JN 387K
James & Nicholson | 02.387K

6 JN 342
James & Nicholson | 02.0342



1 JN 372
James & Nicholson | 02.0372



1 JN 372
James & Nicholson | 02.0372
Team Signal Tank Top
75g/m², 100% polyester
Breathable, for kids (S) and adults (L), durable fabric
S - L
👉 100 📦 10

2 JN 386
James & Nicholson | 02.0386
Team Shirt

135g/m², 100% polyester
Breathable, contrasting piping, durable, easy-care, quick drying, light and comfortable
S - M - L - XL - XXL
👉 50 📦 1

3 JN 386K
James & Nicholson | 02.386K
Kids' Team Shirt

135g/m², 100% polyester
Breathable, contrasting piping, durable, easy-care, quick drying, light and comfortable
XS S M L XL XXL
98/104 110/116 122/128 134/140 146/152 158/164
👉 50 📦 1

4 JN 387
James & Nicholson | 02.0387
Basic Team Shorts

135g/m², 100% polyester
Breathable, elastic waistband with cord, without inner slip, contrasting piping, durable, easy-care, quick drying, light and comfortable
S - M - L - XL - XXL
👉 50 📦 1

5 JN 387K
James & Nicholson | 02.387K
Kids' Basic Team Shorts

135g/m², 100% polyester
Breathable, without inner slip, contrasting piping, durable, easy-care, quick drying, light and comfortable
XS S M L XL XXL
98/104 110/116 122/128 134/140 146/152 158/164
👉 50 📦 1

6 JN 342
James & Nicholson | 02.0342
Team Socks

97% polyamide, 3% elastane
For children and adults, durable, pleasant and comfortable, easy-care, available in the following sizes: S (27-30), M (31-34), L (35-38), XL (39-42), XXL (43-46)
S - M - L - XL - XXL
👉 100 📦 1

1 JN 1078

James & Nicholson 02.1078

Men's 3-Layer Softshell Jacket "Maritim"

290g/m², 100% polyester
Wind and waterproof (5,000mm water column), breathable and permeable to water vapor, stand-up collar, detachable hood, elastic cord with stopper on hood and hem, knitted cuffs, 2 side pockets and 1 breast pocket with zip, seams not sealed, contrasting zips and laterally ribbon, decoration access

S - M - L - XL - XXL - 3XL

☎ 20 ☐ 1

2 JN 1077

James & Nicholson 02.1077

Ladies' 3-Layer Softshell Jacket "Maritim"

290g/m², 100% polyester
Lightly tailored fit, wind and waterproof (5,000mm water column), breathable and permeable to water vapor, stand-up collar, detachable hood, elastic cord with stopper on hood and hem, knitted cuffs, 2 side pockets and 1 breast pocket with zip, seams not sealed, contrasting zips and laterally ribbon, decoration access

S - M - L - XL - XXL

☎ 20 ☐ 1

3 JN 1076

James & Nicholson 02.1076

Men's Bodywarmer "Maritim"

outside: 100% polyamide, inside: 100% polyester

Wind and water repellent (600mm water column), elastic cord with stopper on hood, elastic hem on armholes for good fit, full-length windshield, 2 front pockets, breast pocket inside, edging in contrasting color, decoration access at the back, matt surface

S - M - L - XL - XXL - 3XL

☎ 20 ☐ 1

4 JN 1075

James & Nicholson 02.1075

Ladies' Bodywarmer "Maritim"

outside: 100% polyamide, inside: 100% polyester

Lightly tailored fit, wind and water repellent (600mm water column), elastic cord with stopper on hood, elastic hem on armholes for good fit, full-length windshield, 2 front pockets, breast pocket inside, edging in contrasting color, decoration access at the back, matt surface

S - M - L - XL - XXL

☎ 20 ☐ 1

5 JN 1074

James & Nicholson 02.1074

Men's Sailing Jacket

100% polyamide

Wind and water repellent (1.500mm water column), capped hood with cord in contrasting color, full-length windshield with chin guard, 2 side pockets with zip, zips in contrasting color

S - M - L - XL - XXL - 3XL

☎ 30 ☐ 1

6 JN 1073

James & Nicholson 02.1073

Ladies' Sailing Jacket

100% polyamide

Lightly tailored fit, wind and water repellent (1.500mm water column), capped hood with cord in contrasting color, full-length windshield with chin guard, 2 side pockets with zip, zips in contrasting color

S - M - L - XL - XXL

☎ 30 ☐ 1



white/white/
navy



black/black/
white



irish green/
navy/white



sun yellow/
navy/white



red/navy/white



nautic blue/
navy/white



navy/navy/
white



white/navy



irish green/white

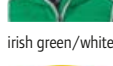

sun yellow/
white



red/white



nautic blue/
white

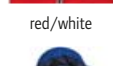

navy/white



white/navy



red/white

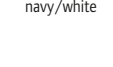

nautic blue/
white



navy/white



white/navy



red/white



nautic blue/
white



navy/white



white/navy



red/white



nautic blue/
white

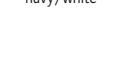

navy/white



1 JN 1078 James & Nicholson | 02.1078 ZIP FOR DECORATION MEMBRANE BEST SELLER 2 JN 1077 James & Nicholson | 02.1077 ZIP FOR DECORATION MEMBRANE BEST SELLER





















3 JN 1076 James & Nicholson | 02.1076 ZIP FOR DECORATION 4 JN 1075 James & Nicholson | 02.1075 ZIP FOR DECORATION



5 JN 1074 James & Nicholson | 02.1074 6 JN 1073 James & Nicholson | 02.1073



-  white/white
-  white/red
-  white/royal
-  fluo yellow/black
-  yellow/black
-  orange/black
-  red/black
-  royal/black
-  royal/white

-  white/white
-  white/red
-  white/royal blue
-  fluo yellow/black
-  yellow/black
-  orange/black
-  red/black
-  ocean/white
-  royal/black
-  royal/white





1 JN 316
James & Nicholson | 02.0316

2 JN 306
James & Nicholson | 02.0306





1 JN 316
James & Nicholson 02.0316
Ladies' Running Shirt
140g/m², 100% polyester
Lightly tailored fit, breathable, V-neck, contrasting mesh inserts, moisture regulating and quick drying, light and comfortable, reflective print (without protective function) in the back
XS - S - M - L - XL - XXL
☞ 50 ☐ 1

2 JN 306
James & Nicholson 02.0306
Men's Running Shirt
140g/m², 100% polyester
Breathable, contrasting mesh inserts, moisture regulating and quick drying, light and comfortable, reflective print (without protective function) in the back
S - M - L - XL - XXL - 3XL
☞ 50 ☐ 1



-  white/black
-  white/red
-  white/royal
-  red/black
-  royal/black



-  white/black
-  white/red
-  white/royal
-  red/black
-  royal/black

3 JN 390
James & Nicholson | 02.0390

4 JN 391
James & Nicholson | 02.0391

3 JN 390
James & Nicholson 02.0390
Ladies' V-Neck Running Shirt
140g/m², 100% polyester
Lightly tailored fit, breathable, contrasting inserts, moisture regulating, quick drying, light and comfortable, reflective transfer (without protective function) and piping
S - M - L - XL - XXL
☞ 50 ☐ 1

4 JN 391
James & Nicholson 02.0391
Men's Running Shirt
140g/m², 100% polyester TOP-COOL®
Breathable, contrasting inserts, moisture regulating, quick drying, light and comfortable, reflective transfer (without protective function) and piping
S - M - L - XL - XXL - 3XL
☞ 50 ☐ 1

JAMES & NICHOLSON



1 JN 397

James & Nicholson 02.0397

Men's Running Shirt

140g/m², 100% polyester
Breathable, low-friction contrasting flatlock seams, moisture regulating, quick drying, light and comfortable, reflective transfer (without protective function) and piping
S - M - L - XL - XXL - 3XL

50 1

2 JN 396

James & Nicholson 02.0396

Ladies' Running Shirt

140g/m², 100% polyester
Lightly tailored fit, breathable, V-neck, low-friction contrasting flatlock seams, moisture regulating, quick drying, light and comfortable, reflective transfer (without protective function) and piping
S - M - L - XL - XXL

50 1

3 JN 397K

James & Nicholson 02.397K

Kids' Running Shirt

140g/m², 100% polyester
Breathable, low-friction contrasting flatlock seams, microfiber polyester, moisture regulating, quick drying, light and comfortable, reflective transfer (without protective function) and piping

M L XL XXL
122/128 134/140 146/152 158/164

50 1

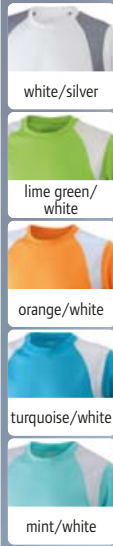

1 JN 397
James & Nicholson | 02.0397

2 JN 396
James & Nicholson | 02.0396

3 JN 397K
James & Nicholson | 02.397K



4 JN 302
James & Nicholson | 02.0302

STRETCH

5 JN 312
James & Nicholson | 02.0312

STRETCH

Men's Running Shorts
200g/m², 90% polyamide, 10% elastane
Breathable, elastic waistband with cord, small key pocket with zip, flatlock seams, side mesh insert, pleasant elastic quality with Lycra®, moisture regulating and quick drying
S - M - L - XL - XXL
50 1

Ladies' Running Short Tights
200g/m², 90% polyamide, 10% elastane
Breathable, elastic waistband with cord, small key pocket with zip, flatlock seams, side mesh insert, pleasant elastic quality with Lycra®, moisture regulating and quick drying
S - M - L - XL
50 1



6 MB 7126
Myrtle Beach | 03.7126

7 MB 7125
Myrtle Beach | 03.7125



Sport Headband
150g, 100% polyester
Breathable, light and comfortable to wear, moisture regulating and quick drying
onesize
300 10

Sporty Running Cap
150g, 100% polyester
Breathable, light and comfortable to wear, moisture regulating and quick drying
onesize
300 10

BIKE COLLECTION



Winter

black

1 JN 335 James & Nicholson | 02.0335

WINTER STRETCH

Bike Gloves (Winter)
 Outside: 96% polyester, 4% elastane, palm: 70% polyamide, 30% polyurethane, inside: 100% polyester, middle layer: 100% polyurethane, structured elastic fabric
 Waterproof (2,000mm water column), breathable, velcro fastener, terry thumb, synthetic leather with ergonomic gel padding and slip-resistant print, laminated warm gel with fingertips, quick-drying and heat-regulating, windproof, low moisture absorption, reflective elements (without protective function)
 S - M - L - XL
 €100 1



Summer

black

2 JN 336 James & Nicholson | 02.0336

STRETCH

Bike Gloves (Summer)
 Outside: 96% polyester, 4% elastane, palm: 70% polyamide, 30% polyurethane, inside: 100% polyester
 Wind and water repellent, breathable, velcro fastener, structure-elastic-material, terry thumb, synthetic leather with ergonomic gel padding and slip-resistant print, quick-drying and heat-regulating, low moisture absorption, reflective elements (without protective function)
 S - M - L - XL
 €100 1



black

3 JN 322 James & Nicholson | 02.0322

STRETCH

Men's Bike Tights short
 190g/m², 80% polyamide, 20% elastane
 Breathable, leg ends with non-slip rubber, elastic waistband with cord, flatlock seams, ergonomically designed cushion, moisture regulating and quick drying, reflective print (without protective function) for enhanced visibility
 S - M - L - XL - XXL
 €50 1



grey sprinkle

4 1818011 Halfar | 47.8011



Bicycle Bag "Cycle"
 600D polyester
 Taped seams for reliable protection against rainwater and moisture, handle, individually adjustable bracket for attachment to the bike rack with twist locks for securing, bottom and edge protection, velcro fastener on the lower back of the bag for additional fixation, inner pocket with zip, spacious main compartment, suitable for all luggage carriers, roll top closure, reflector application, capacity: 22l, size: 29x36/60x14cm
 onesize
 €10 1



grey sprinkle

5 1818012 Halfar | 47.8012



Bicycle handlebar Bag "Cycle"
 600D polyester, PVC free
 Taped seams for reliable protection against rainwater and moisture, main compartment with roll closure on both sides, device for attaching a reflector or bicycle light, fastening with a strap system, suitable for all bicycle handlebars, splashproof, size: 30x16x16cm
 onesize
 €25 1



grey sprinkle

6 1818013 Halfar | 47.8013



Bicycle Frame Bag "Cycle"
 Polyester, PVC free
 Taped seams for reliable protection against rainwater and moisture, padded bottom, main compartment with variably adjustable protective film for operating the touchscreen, splashproof, assembly with adaptable, strong Velcro fasteners, size: 10.5x8x19cm
 onesize
 €20 1



HALFAR Best of Bags.



black sprinkle light grey sprinkle blue grey sprinkle

7 1816500 Halfar | 47.6500



Zip Pocket "Circle"
 300D polyester, PVC free, rPET
 Wash bag, handle, zipp front pocket, organizer elements inside, large padded main compartment, stable metal bracket opening for setting up or hanging, size: 26x18x14cm
 onesize
 €50 1

1 JN 516

James & Nicholson 02.0516

Men's Bike T-Shirt with Full Zip

130g/m², 100% polyester

Stand-up collar, raglan sleeves with wide cuffs, elastic waistband made of silicone, full-length concealed front zip with chin guard, 3-part open back pocket, small back pocket with zip, low-friction flatlock seams, longer cut back, collar inside, zip and raglan seams in contrasting color, moisture regulating, quick drying

S - M - L - XL - XXL - 3XL

50 1

2 JN 515

James & Nicholson 02.0515

Ladies' Full Zip Bike T-Shirt

130g/m², 100% polyester

Tailored fit, stand-up collar, raglan sleeves with wide cuffs, elastic waistband made of silicone, full-length concealed front zip with chin guard, 3-part open back pocket, small back pocket with zip, low-friction flatlock seams, longer cut back, collar inside, zip and raglan seams in contrasting color, moisture regulating, quick drying

S - M - L - XL - XXL

50 1

3 JN 454

James & Nicholson 02.0454

Men's Bike Shirt with Zip

150g/m², 100% polyester COOLDRY™

Breathable, divisible lockable covered zip with chin guard, back pocket with lockable zip, ergonomically extended back with anti-slip rubber, contrasting inserts, moisture regulating, quick drying, light and comfortable

S - M - L - XL - XXL - 3XL

50 1

4 JN 453

James & Nicholson 02.0453

Ladies' Bike Shirt with Zip

150g/m², 100% polyester COOLDRY™

Lightly tailored fit, breathable, divisible lockable covered zip with chin guard, back pocket with lockable zip, ergonomically extended back with anti-slip rubber, contrasting inserts, moisture regulating, quick drying, light and comfortable

S - M - L - XL - XXL

50 1

5 JN 461

James & Nicholson 02.0461

Men's Bike Shorts

Outside: 100g/m², 100% polyamide, inside: 170g/m², 90% polyamide, 10% elastane

Outer woven shorts with separate elastic inner bike shorts, breathable, elastic waistband, anti-slip rubber on leg ends, 2 side pockets with lockable zip, 1 back pocket with lockable zip, flat seams, separate inner shorts with ergonomically designed cushion, moisture regulating and quick drying, reflective piping (without protective function) on outer shorts

S - M - L - XL - XXL - 3XL

50 1

6 JN 460

James & Nicholson 02.0460

Ladies' Bike Shorts

Outside: 100g/m², 100% polyamide, inside: 170g/m², 90% polyamide, 10% elastane

Outer woven shorts with separate elastic inner bike shorts, breathable, elastic waistband, anti-slip rubber on leg ends, 2 side pockets with lockable zip, 1 back pocket with lockable zip, flat seams, separate inner shorts with ergonomically designed cushion, moisture regulating and quick drying, reflective piping (without protective function) on outer shorts

S - M - L - XL - XXL

50 1

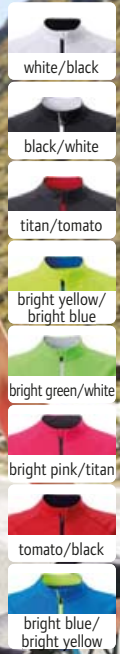
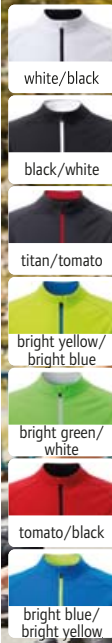

1 JN 516 James & Nicholson | 02.0516

2 JN 515 James & Nicholson | 02.0515

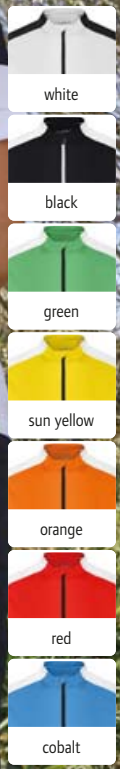

3 JN 454 James & Nicholson | 02.0454

4 JN 453 James & Nicholson | 02.0453



5 JN 461 James & Nicholson | 02.0461



6 JN 460 James & Nicholson | 02.0460

STRETCH

STRETCH

JAMES & NICHOLSON



zip-off legs

- black
- carbon
- sand

- black
- carbon
- sand

1 JN 1029 James & Nicholson | 02.1029

2 JN 1028 James & Nicholson | 02.1028

TREKKING COLLECTION

1 JN 1029
James & Nicholson 02.1029
Ladies' Zip-Off Trekking Pants
outer and middle layer: 100% polyester
Water and dirt repellent, waistband on the side with elastic inserts, zip-off removable lower legs, zip on the leg (makes it easier to put on and take off with shoes), 2 back pockets, 2 side pockets with zip, 2 large patch pockets, high comfort, quick drying
S - M - L - XL - XXL
👉 30 📦 1

2 JN 1028
James & Nicholson 02.1028
Men's Zip-Off Trekking Pants
outer and middle layer: 100% polyester
Water and dirt repellent, waistband on the side with elastic inserts, zip-off removable lower legs, zip on the leg (makes it easier to put on and take off with shoes), 2 back pockets, 2 side pockets with zip, 2 large patch pockets, high comfort, quick drying
S - M - L - XL - XXL - 3XL
👉 30 📦 1

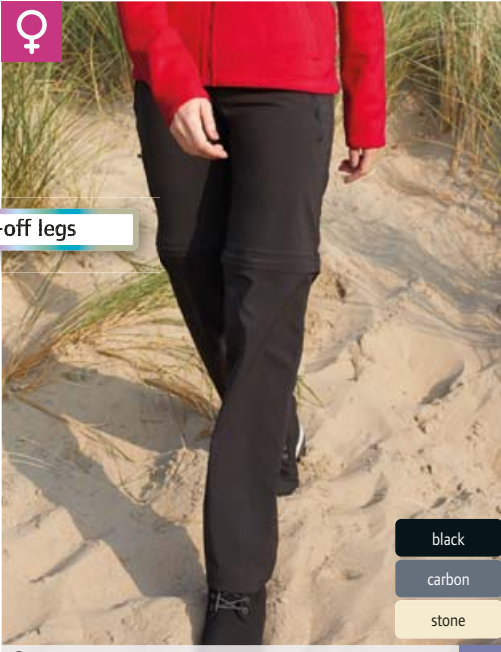

zip-off legs

- black
- carbon
- stone

- black
- carbon
- stone

3 JN 583 James & Nicholson | 02.0583

4 JN 582 James & Nicholson | 02.0582

3 JN 583
James & Nicholson 02.0583
Men's Stretch Zip-Off Pants
94% polyamide, 6% elastane
Water repellent and quick drying, partially elastic hem with belt loops, 2 side pockets with zip, 1 back pocket, 1 patch pocket with zip, light, durable and elastic fabric, easy to zip off into shorts
S - M - L - XL - XXL - 3XL
👉 25 📦 1

4 JN 582
James & Nicholson 02.0582
Ladies' Stretch Zip-Off Pants
94% polyamide, 6% elastane
Water repellent and quick drying, partially elastic hem with belt loops, 2 side pockets with zip, 1 back pocket, 1 patch pocket with zip, light, durable and elastic fabric, easy to zip off into shorts
S - M - L - XL - XXL - 3XL
👉 25 📦 1



- black

- black

5 JN 585 James & Nicholson | 02.0585

6 JN 584 James & Nicholson | 02.0584

5 JN 585
James & Nicholson 02.0585
Men's Outdoor Pants
53% polyamide, 39% polyester, 8% elastane
Partially elastic hem with belt loops, slightly shaped knees, durable trimmings on the inside leg, 2 side pockets with zip, 1 patch pocket and 1 back pocket with zip, durable, quick drying warming fabric
S - M - L - XL - XXL - 3XL
👉 25 📦 1

6 JN 584
James & Nicholson 02.0584
Ladies' Outdoor Pants
53% polyamide, 39% polyester, 8% elastane
Partially elastic hem with belt loops, slightly shaped knees, durable trimmings on the inside leg, 2 side pockets with zip, 1 patch pocket with zip, durable, quick drying warming fabric
S - M - L - XL - XXL
👉 25 📦 1

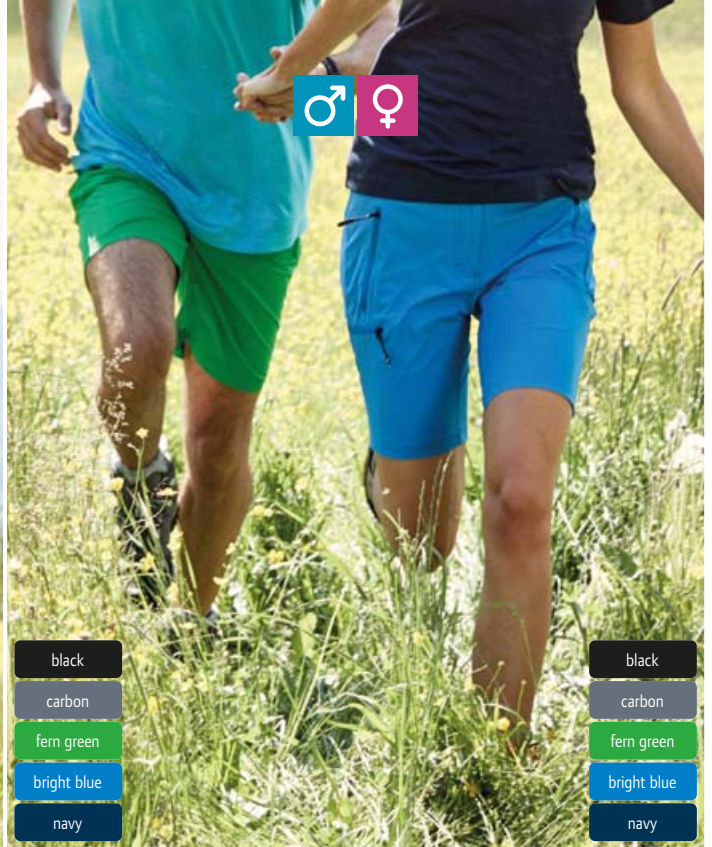

- white
- black
- carbon
- fern green
- red
- bright blue
- navy
- turquoise

- white
- black
- carbon
- fern green
- pink
- red
- bright blue
- navy
- turquoise

1 JN 788
James & Nicholson | 02.0788 STRETCH

Men's Sport Shirt long-sleeve
200g/m², 88% polyester, 12% elastane
Stand-up collar, raglan sleeves with thumbholes, lined YKK zip with reflective piping (without protective function) and chin guard, tone-in-tone flatlock seams, roughened inside, smooth outside, reflective transfer (without protective function) on back
S - M - L - XL - XXL - 3XL
👜30 📦1

2 JN 787
James & Nicholson | 02.0787 STRETCH

Ladies' Sport Shirt long-sleeve
200g/m², 88% polyester, 12% elastane
Lightly tailored fit, stand-up collar, raglan sleeves with thumbholes, lined YKK zip with reflective piping (without protective function) and chin guard, tone-in-tone flatlock seams, roughened inside, smooth outside, reflective transfer (without protective function) on back
XS - S - M - L - XL - XXL
👜30 📦1

5 JN 1202
James & Nicholson | 02.1202 STRETCH

Men's Zip-Off Trekking Pants
85% polyamide, 15% elastane
Water and dirt repellent through BION-IC-FINISH®ECO, partially elastic hem with belt loops and belt, all pockets with zip, 2 side pockets, 1 back pocket, 1 pocket on the leg, quick drying, easy to zip off into shorts
S - M - L - XL - XXL - 3XL
👜30 📦1

6 JN 1201
James & Nicholson | 02.1201 STRETCH

Ladies' Zip-Off Trekking Pants
85% polyamide, 15% elastane
Water and dirt repellent through BION-IC-FINISH®ECO, partially elastic hem with belt loops and belt, all pockets with zip, 2 side pockets, 1 back pocket, 1 pocket on the leg, quick drying, easy to zip off into shorts
XS - S - M - L - XL - XXL
👜30 📦1

- black
- carbon
- fern green
- bright blue
- navy

- black
- carbon
- fern green
- bright blue
- navy

3 JN 1204
James & Nicholson | 02.1204 STRETCH

Men's Trekking Pants short
85% polyamide, 15% elastane
Water and dirt repellent through BION-IC-FINISH®ECO, partially elastic hem with belt loops and belt, all pockets with zip, 2 side pockets, 1 back pocket, 1 pocket on the leg, quick drying
S - M - L - XL - XXL - 3XL
👜30 📦1

4 JN 1203
James & Nicholson | 02.1203 STRETCH

Ladies' Trekking Pants short
85% polyamide, 15% elastane
Water and dirt repellent through BION-IC-FINISH®ECO, partially elastic hem with belt loops and belt, all pockets with zip, 2 side pockets, 1 back pocket, 1 pocket on the leg, quick drying
XS - S - M - L - XL - XXL
👜30 📦1



7 JN 1206
James & Nicholson | 02.1206 STRETCH

Men's Trekking Pants
85% polyamide, 15% elastane
Water and dirt repellent through BION-IC-FINISH®ECO, partially elastic hem with belt loops and belt, all pockets with zip, 2 side pockets, 1 back pocket, 1 pocket on the leg, contrasting inserts on knee and bottom, quick drying
S - M - L - XL - XXL - 3XL
👜30 📦1

8 JN 1205
James & Nicholson | 02.1205 STRETCH

Ladies' Trekking Pants
85% polyamide, 15% elastane
Water and dirt repellent through BION-IC-FINISH®ECO, partially elastic hem with belt loops and belt, all pockets with zip, 2 side pockets, 1 back pocket, 1 pocket on the leg, contrasting inserts on knee and bottom, quick drying
XS - S - M - L - XL - XXL
👜30 📦1



- white
- black
- fern green
- pink
- red
- bright blue
- navy
- turquoise

1 JN 750
James & Nicholson | 02.0750

Men's Functional T-Shirt
180g/m², 95% polyester, 5% elastane, elastic single jersey made of slub yarn
Breathable and moisture regulating, V-neck, necktape, quick drying
S - M - L - XL - XXL - 3XL
👉 50 📦 1

2 JN 749
James & Nicholson | 02.0749

Ladies' Functional T-Shirt
180g/m², 95% polyester, 5% elastane, elastic single jersey made of slub yarn
Lightly tailored fit, breathable and moisture regulating, round neckline, necktape, quick drying
XS - S - M - L - XL - XXL
👉 50 📦 1

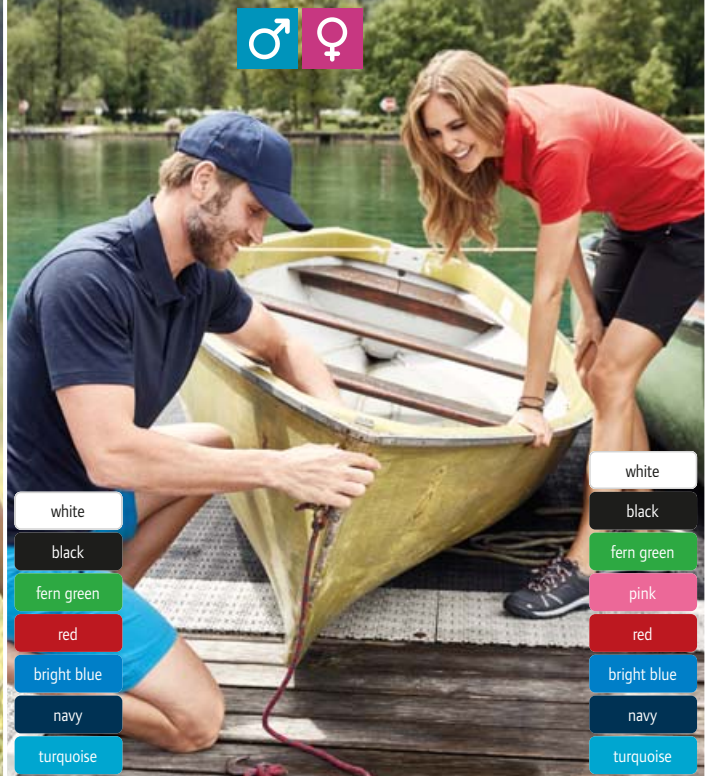

- white
- black
- fern green
- pink
- red
- bright blue
- navy
- turquoise

3 JN 752
James & Nicholson | 02.0752

Men's Functional Polo
180g/m², 95% polyester, 5% elastane, elastic single jersey made of slub yarn
Breathable and moisture regulating, ready-made collar, necktape, 4 buttons tone-in-tone, quick drying
S - M - L - XL - XXL - 3XL
👉 50 📦 1

4 JN 751
James & Nicholson | 02.0751

Ladies' Functional Polo
180g/m², 95% polyester, 5% elastane, elastic single jersey made of slub yarn
Lightly tailored fit, breathable and moisture regulating, ready-made collar, necktape, 5 buttons tone-in-tone, quick drying
XS - S - M - L - XL - XXL
👉 50 📦 1



- carbon/white
- fern green/white
- red/white
- navy/white

5 JN 754
James & Nicholson | 02.0754

Men's Functional Polo
160g/m², 100% polyester, single jersey
Breathable, ready-made collar, contrasting button-placket, inside collar stand and buttons, 4 buttons, striped design, moisture regulating and quick drying
S - M - L - XL - XXL - 3XL
👉 50 📦 1



- carbon/white
- fern green/white
- red/white
- navy/white

6 JN 753
James & Nicholson | 02.0753

Ladies' Functional Polo
160g/m², 100% polyester, single jersey
Lightly tailored fit, breathable, ready-made collar, contrasting button-placket, inside collar stand and buttons, 5 buttons, striped design, moisture regulating and quick drying
XS - S - M - L - XL - XXL
👉 50 📦 1



- white
- black
- carbon
- grass
- red
- royal
- navy

7 JN 24
James & Nicholson | 02.0024

Sport Polo
180g/m², 55% cotton, 45% polyester COOLDRY™, inside: polyester-5-channel fibre, outside: double-knitted, structured jersey, cotton
Breathable and quick drying, knitted collar, necktape, buttons tone-in-tone, double seams on shoulders, neck and armholes, side slits
S - M - L - XL - XXL - 3XL
👉 50 📦 10

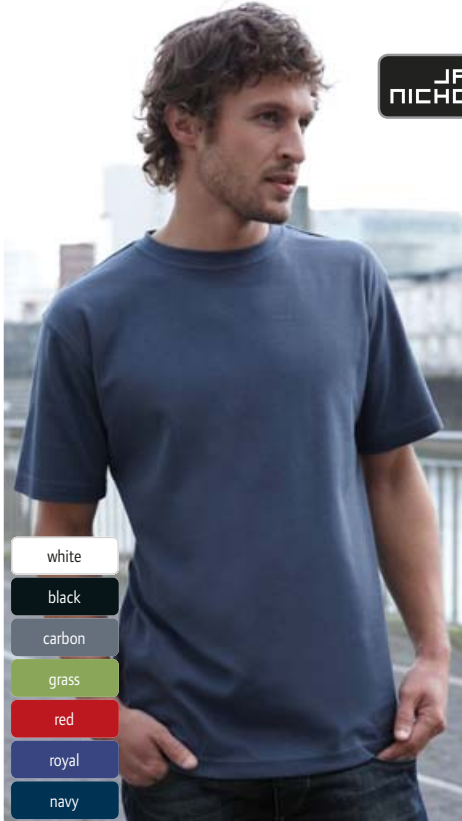

JAMES & NICHOLSON

- white
- black
- carbon
- grass
- red
- royal
- navy

1 JN 23 James & Nicholson | 02.0023

Sport Shirt

180g/m², 55% cotton, 45% polyester COOLDRY™, inside: polyester-5-channel fibre, outside: cotton
Breathable and quick drying, necktape, double seams on shoulders, neck and armholes, double-layer structure jersey, high comfort
S - M - L - XL - XXL - 3XL
👉 100 📦 10

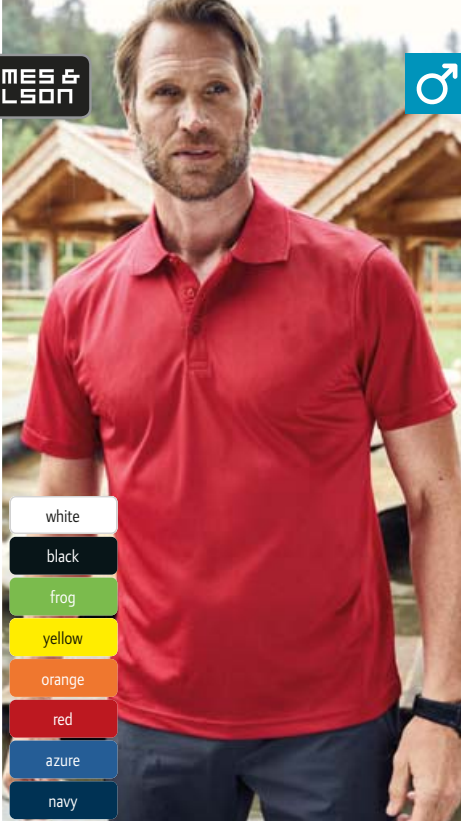

♂ ♀

- white
- black
- frog
- yellow
- orange
- red
- azure
- navy

2 JN 401 James & Nicholson | 02.0401

Men's High Performance Polo

170g/m², 100% polyester
Breathable, knitted polo collar, necktape, buttons tone-in-tone, side slits, high quality functional polyester (micropolyester), moisture regulating and quick drying
S - M - L - XL - XXL - 3XL
👉 50 📦 1

BEST SELLER

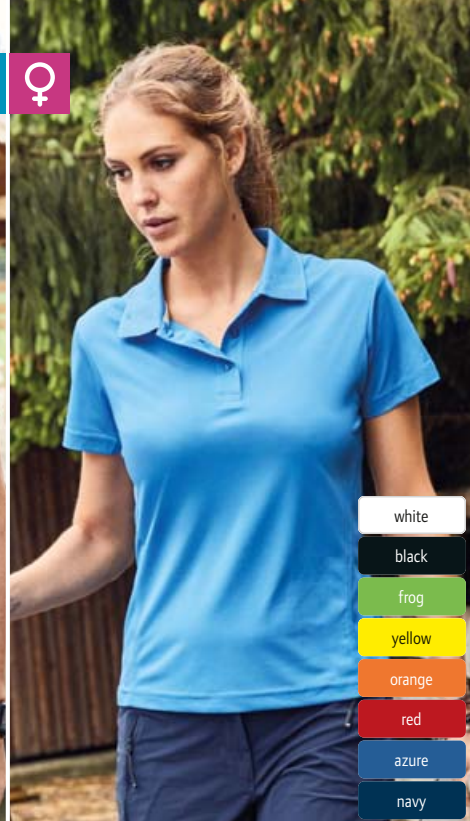

- white
- black
- frog
- yellow
- orange
- red
- azure
- navy

3 JN 411 James & Nicholson | 02.0411

Ladies' High Performance Polo

170g/m², 100% polyester
Lightly tailored fit, breathable, knitted polo collar, necktape, buttons tone-in-tone, high quality functional polyester (micropolyester), moisture regulating and quick drying
S - M - L - XL - XXL
👉 50 📦 1

BEST SELLER



- white
- black
- green
- sun yellow
- dark orange
- pink
- red
- cobalt
- navy
- turquoise

4 JN 575 James & Nicholson | 02.0575

Ladies' Polo sleeveless

155g/m², 100% polyester
Lightly tailored fit, breathable, flat knitted collar, buttons tone-in-tone, pleasant to wear, moisture regulating and quick drying
S - M - L - XL - XXL
👉 50 📦 1

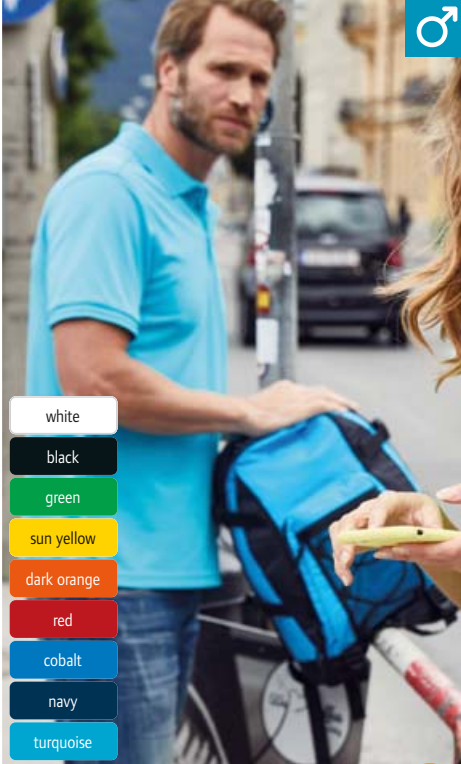

♂ ♀

- white
- black
- green
- sun yellow
- dark orange
- red
- cobalt
- navy
- turquoise

5 JN 576 James & Nicholson | 02.0576

Men's Active Polo

155g/m², 100% polyester
Breathable, flat knitted collar, buttons tone-in-tone, high quality functional polyester (micropolyester), moisture regulating and quick drying
S - M - L - XL - XXL - 3XL
👉 50 📦 1

BEST SELLER

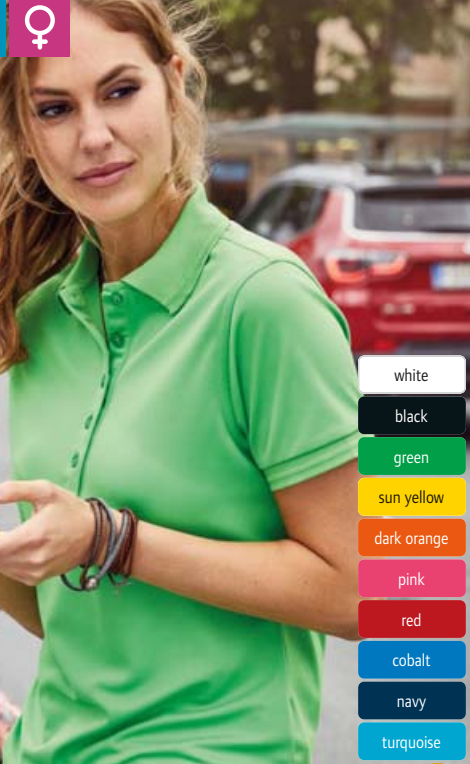

- white
- black
- green
- sun yellow
- dark orange
- pink
- red
- cobalt
- navy
- turquoise

6 JN 574 James & Nicholson | 02.0574

Ladies' Active Polo

155g/m², 100% polyester
Lightly tailored fit, breathable, flat knitted collar, buttons tone-in-tone, high quality functional polyester (micropolyester), moisture regulating and quick drying
S - M - L - XL - XXL
👉 50 📦 1

BEST SELLER



- white
- black
- lime
- true yellow
- fluorescent yellow
- fluorescent orange
- orange
- red
- violet
- aqua blue
- sporty royal blue
- navy

1 PA441
Kariban ProAct | 20.P441

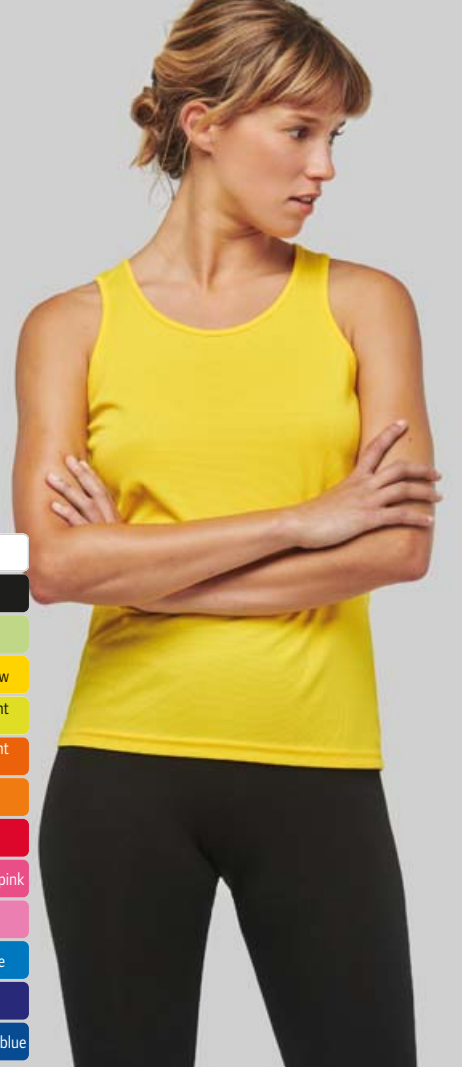

- white
- black
- lime
- true yellow
- fluorescent yellow
- fluorescent orange
- orange
- red
- fluorescent pink
- fuchsia
- aqua blue
- violet
- sporty royal blue

2 PA442
Kariban ProAct | 20.P442

1 PA441
Kariban ProAct 20.P441
Men's Sport Shirt sleeveless
140g/m², 100% polyester
Narrow binding on neckline and armholes, double seams, quick drying
XS - S - M - L - XL - XXL - 3XL
☎ 50 ☐ 10

2 PA442
Kariban ProAct 20.P442
Ladies' Sport Shirt sleeveless
140g/m², 100% polyester
Narrow binding on neckline and armholes, double seams, racerback, quick drying
XS - S - M - L - XL
☎ 50 ☐ 10



- white
- black
- lime
- fluorescent yellow
- fluorescent orange
- red
- aqua blue
- violet
- sporty royal blue
- navy

3 PA476
Kariban ProAct | 20.P476



- white
- black
- lime
- fluorescent yellow
- fluorescent orange
- red
- fuchsia
- aqua blue
- violet
- sporty royal blue
- navy

4 PA477
Kariban ProAct | 20.P477

3 PA476
Kariban ProAct 20.P476
Men's V-Neck Sport T-Shirt
140g/m², 100% polyester, bird eye fabric
Breathable and quick drying, small V-neck, necktape, raglan sleeves with covered seams, double seams on sleeves and cuffs
XS - S - M - L - XL - XXL - 3XL
☎ 50 ☐ 10

4 PA477
Kariban ProAct 20.P477
Ladies' V-Neck Sport T-Shirt
140g/m², 100% polyester, bird eye fabric
Tailored fit, breathable and quick drying, small V-neck, necktape, raglan sleeves with covered seams, double seams on sleeves and cuffs
XS - S - M - L - XL
☎ 50 ☐ 10



1 PA438
Kariban ProAct | 20.P438

2 PA439
Kariban ProAct | 20.P439

3 PA445
Kariban ProAct | 20.P445



* this color is available for 20.P439 (ladies) only

Men's Sport Shirt
140g/m², 100% polyester
Improved round neckline with necktape, raglan sleeves with covered seams, quick drying
XS - S - M - L - XL - XXL - 3XL
☎ 50 ☐ 10

Ladies' Sport Shirt
140g/m², 100% polyester
Improved round neckline with necktape, raglan sleeves with covered seams, quick drying
XS - S - M - L - XL - XXL
☎ 50 ☐ 10

Kids' Sport Shirt
140g/m², 100% polyester
Improved round neckline with necktape, raglan sleeves with covered seams, quick drying
6/8 8/10 10/12 12/14
122/128 134/140 146/152 158/164
☎ 50 ☐ 10

Sports & Outdoor

Tradition

Fleece

Jackets & Vests

Business

Workwear

Baby, Towels & Underwear

Caps & Headwear

Accessories



- white
- black
- grey melange
- fine grey
- lime
- true yellow
- orange
- red
- ice mint
- aqua blue
- navy



- white
- black
- grey melange
- fine grey
- lime
- true yellow
- orange
- red
- ice mint
- aqua blue
- navy

KARIBAN
BRANDS
PROACT.

1 PA482
Kariban ProAct | 20.P482

2 PA483
Kariban ProAct | 20.P483

1 PA482
Kariban ProAct 20.P482
Men's Coolplus® Polo
145g/m², 50% polyester, 50% polyester CoolPlus®
Breathable and quick drying, smooth fabric collar, 3 button-placket, smooth fabric for embroidery
XS - S - M - L - XL - XXL - 3XL
👉 25 📦 5

2 PA483
Kariban ProAct 20.P483
Ladies' Coolplus® Polo
145g/m², 50% polyester, 50% polyester CoolPlus®
Tailored fit, breathable and quick drying, smooth fabric collar, smooth fabric for embroidery
XS - S - M - L - XL - XXL
👉 25 📦 5



peached fabric

- dark grey
- red
- navy

3 PA360
Kariban ProAct | 20.P360

4 PA232
Kariban ProAct | 20.P232



transparent white

STRETCH

3 PA360
Kariban ProAct 20.P360
Sport Sweatshirt with 1/4 Zip
200g/m², 90% polyester, 10% elastane
Raglan sleeves, white zips at navy, black at red and lime at dark grey, 2 reflective pockets with zip (without protective function), soft brushed fabric
XS - S - M - L - XL - XXL - 3XL
👉 20 📦 5

4 PA232
Kariban ProAct 20.P232
Ultra Light Sport Jacket
35g, 100% ripstop polyamide
Wind and water repellent, stand-up collar, raglan sleeves, transparent fabric, extremely light, quick drying, jacket folds up in side pocket, front zip with reflective stripes (without protective function), fluorescent elastic tape on collar, cuffs and hem
XS - S - M - L - XL - XXL - 3XL
👉 50 📦 1

1 PA4012

Kariban ProAct 20.4012

Men's Sport Shirt

130g/m², 100% recycled polyester, bird eye fabric

Straight cut, round neckline, necktape in contrasting color, raglan sleeves, double seams on round neckline, sleeves and waistband, quick drying, TearAway label

XS - S - M - L - XL - XXL - 3XL

👉50 📦10

2 PA4013

Kariban ProAct 20.4013

Ladies' Sport Shirt

130g/m², 100% recycled polyester, bird eye fabric

Straight cut, round neckline, necktape in contrasting color, raglan sleeves, double seams on round neckline, sleeves and waistband, quick drying, TearAway label

XS - S - M - L - XL - XXL

👉50 📦10



1 PA4012
Kariban ProAct | 20.4012



2 PA4013
Kariban ProAct | 20.4013

3 PA4017

Kariban ProAct 20.4017

Sport Shirt long-sleeve

160g/m², 88% recycled polyester, 12% elastane

Close fit, high collar, raglan sleeves with contrasting seams, elastic buckle in the front hem through which the cord of a short can be puller for stabilization, UV protection 50+

XS - S - M - L - XL - XXL

👉50 📦10

4 PA443

Kariban ProAct 20.P443

Sport Shirt long-sleeve

140g/m², 100% polyester

Taped crew neck, double seams, quick drying

XS - S - M - L - XL - XXL

👉25 📦5



3 PA4017
Kariban ProAct | 20.4017



4 PA443
Kariban ProAct | 20.P443

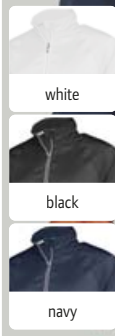

1 PA342
Kariban ProAct | 20.P342



2 PA192
Kariban ProAct | 20.P192

KARIBAN
BRANDS
PROACT®

1 PA342
Kariban ProAct 20.P342
Men's Tracksuit Top
105g/m², 100% diamond polyester
Waistband with drawstring and stopper, elastic arm cuffs, zip with reflective piping, 2 front pockets with zip, 1 inner pocket, mesh lining, decoration access in lining, CoolDry® function, reflective ribbon at the side (without protective function)
XS - S - M - L - XL - XXL - 3XL
☎ 30 ☐ 1

2 PA192
Kariban ProAct 20.P192
Men's Tracksuit Bottoms
105g/m², 100% diamond polyester
Elastic hem with drawstring, long zip on leg, 2 side pockets with zip, fully mesh lining, CoolDry® function
XS - S - M - L - XL - XXL - 3XL
☎ 30 ☐ 1

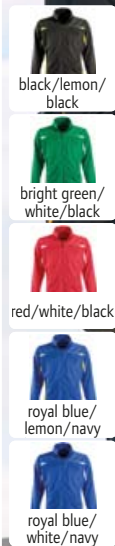

3 Camp Nou
SOL'S | 25.9030

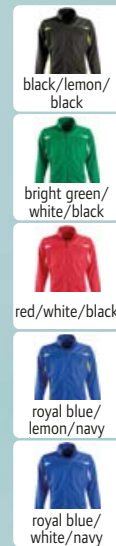

4 Camp Nou Kids
SOL'S | 25.9031

SOL'S®
the fair spirit

3 Camp Nou
SOL'S 25.9030
Tracksuit
200g/m², 100% polyester, interlock
Inserts on sides and sleeves made of breathable material, breathable, elastic waist cuffs and cuffs, full-length zip, 2 pockets with zip, stitched logo, last-mentioned color is pants color, 40° washable
S - M - L - XL - XXL - 3XL
☎ 20 ☐ 1

4 Camp Nou Kids
SOL'S 25.9031
Kids' Tracksuit
200g/m², 100% polyester, interlock
Inserts on sides and sleeves made of breathable material, breathable, elastic waist cuffs and cuffs, full-length zip, 2 pockets with zip, stitched logo, last-mentioned color is pants color, 40° washable
6Y 8Y 10Y 12Y 14Y
110/116 122/128 134/140 146/152 158/164
☎ 20 ☐ 1



1 PA358

Kariban ProAct 20.P358

Men's Tracksuit Top

310g/m², 79% polyester, 15% viscose, 6% elastane, hood: 65% polyester, 35% cotton jersey lining
2-colored cord, contrasting cuffs on sleeves and hem, zip, 2 front pockets with zip with fused seams

XS - S - M - L - XL - XXL - 3XL

👁️ 15 📦 1

2 PA359

Kariban ProAct 20.P359

Ladies' Tracksuit Top

310g/m², 79% polyester, 15% viscose, 6% elastane, hood: 65% polyester, 35% cotton jersey lining
2-colored cord, contrasting cuffs on sleeves and hem, zip, 2 front pockets with zip with fused seams

XS - S - M - L - XL - XXL

👁️ 15 📦 1

3 PA1008

Kariban ProAct 20.1008

Men's Performance Trousers

310g/m², 79% polyester, 15% viscose, 6% elastane

Slim fit, elastic hem with 2-colored drawstring, slim leg ends with elastic insert in contrasting color, knee inserts, 1 back zip pocket with fused seams, 2 front pockets with jersey lining in 65% polyester, 35% cotton

XS - S - M - L - XL - XXL - 3XL

👁️ 20 📦 1

4 PA1009

Kariban ProAct 20.1009

Ladies' Performance Trousers

310g/m², 79% polyester, 15% viscose, 6% elastane

Slim fit, elastic hem with 2-colored drawstring, slim leg ends with elastic insert in contrasting color, knee inserts, 1 back zip pocket with fused seams, 2 front pockets with jersey lining in 65% polyester, 35% cotton

XS - S - M - L - XL - XXL

👁️ 20 📦 1



1 PA358
Kariban ProAct | 20.P358

HEAVY STRETCH

2 PA359
Kariban ProAct | 20.P359

HEAVY STRETCH

3 PA1008
Kariban ProAct | 20.1008

HEAVY STRETCH

4 PA1009
Kariban ProAct | 20.1009

HEAVY STRETCH



RECYCLED POLYESTER

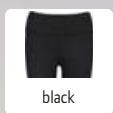

1 PA1015
Kariban ProAct | 20.1015



2 PA188
Kariban ProAct | 20.P188

KARIBAN BRANDS
PROACT.

1 PA1015
Kariban ProAct | 20.1015
Ladies' Leggings

220g/m², 81% recycled polyester, 19% elastane
Tone-on-tone printing samples, elastic wide cuffs, small key pocket at the front of the waistband, TearAway label
XS - S - M - L - XL - XXL
👉 40 📄 1

2 PA188
Kariban ProAct | 20.P188
Ladies' Leggings

95% cotton, 5% elastane
Elastic waistband, jersey fabric
XS - S - M - L - XL - XXL
👉 20 📄 1

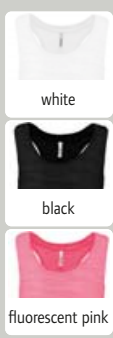

3 PA4009
Kariban ProAct | 20.4009



4 PA1021
Kariban ProAct | 20.1021

3 PA4009
Kariban ProAct | 20.4009
Ladies' Sport Tank Top

135g/m², 65% polyester, 35% viscose
Casual cut, necktape, deep armholes, lightly rounded hem, racerback, slub thread effect
XS - S - M - L
👉 100 📄 10

4 PA1021
Kariban ProAct | 20.1021
Ladies' Sports Pants

210g/m², 100% cotton, grey heather: 65% cotton, 35% viscose
Elastic waistband, contrasting tape and drawstring
XS - S - M - L - XL - XXL
👉 50 📄 1

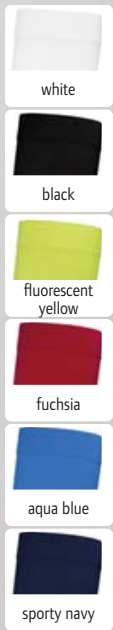

5 PA032
Kariban ProAct | 20.P032



6 PA578
Kariban ProAct | 20.P578

5 PA032
Kariban ProAct | 20.P032
Seamless Sports Sleeves

90% polyester, 10% elastane
Seamless ergonomic knit, stretchy fabric, quick drying, according to EN13758-1, UV protection 40+, delivery in pairs
onesize
👉 250 📄 1

6 PA578
Kariban ProAct | 20.P578
Sport Towel

155g/m², 100% polyester
Instantly refreshment through wetting to reduce body's temperature, size: 100x30cm
onesize
👉 100 📄 1

1 K760

Kariban 20.K760

Men's Swim Shorts

120g/m², 100% recycled polyester
Drawstring on hem, 2 side pockets with mesh lining, back pocket with piping and Velcro fastener, double seams, inner slip made of mesh material, TearAway label

XS - S - M - L - XL - XXL - 3XL

👉 25 📦 1

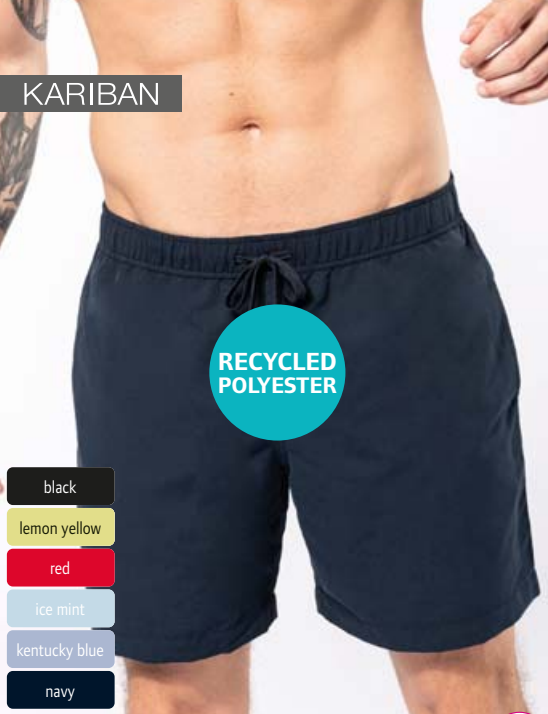

- black
- lemon yellow
- red
- ice mint
- kentucky blue
- navy

1 K760

Kariban | 20.K760



2 PA119

Kariban ProAct 20.P119

Men's Swim Shorts

110g/m², 100% polyester microfiber

Elastic waist with inner drawcord, inner pant: mesh fabric, 1 attached side pocket, 2 side pockets, contrasting seams

XS - S - M - L - XL - XXL - 3XL

👉 25 📦 1



- black
- red
- aqua blue
- navy

2 PA119

Kariban ProAct | 20.P119

3 K710

Kariban 20.K710

Sweat Shorts

280g/m², 80% cotton, 20% polyester, French Terry (not roughened inside)

Wide hem with flat cord and metal eyelets, 2 side pockets, 1 back pocket, double seams, LSF (low shrinkage fleece) for less shrinkage

XS - S - M - L - XL - XXL - 3XL - 4XL

👉 20 📦 1



- black
- oxford grey
- navy

3 K710

Kariban | 20.K710

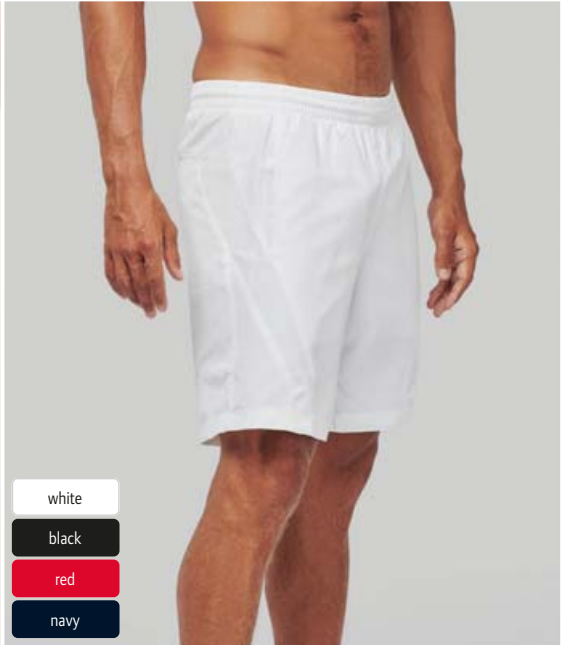

- white
- black
- red
- navy

4 PA154

Kariban ProAct | 20.P154

5 PA1002

Kariban ProAct 20.1002

Men's Pants

155g/m², 95% polyester, 5% elastane

Water repellent, elastic hem on the sides with belt loops, knee inserts 100% polyester jacquard, contrasting zip with 1 button-hook, 2 front pockets with zip in contrasting color and 1 back pocket in contrasting color with zip, antistatic

S - M - L - XL - XXL - 3XL

👉 20 📦 1



- black

5 PA1002

Kariban ProAct | 20.1002



- black

6 PA1003

Kariban ProAct | 20.1003



6 PA1003

Kariban ProAct 20.1003

Ladies' Pants

155g/m², 95% polyester, 5% elastane

Water repellent, elastic hem on the sides with belt loops, knee inserts 100% polyester jacquard, contrasting zip with 1 button-hook, 2 front pockets with zip in contrasting color and 1 back pocket in contrasting color with zip, antistatic

S - M - L - XL - XXL - 3XL

👉 20 📦 1



Interlock

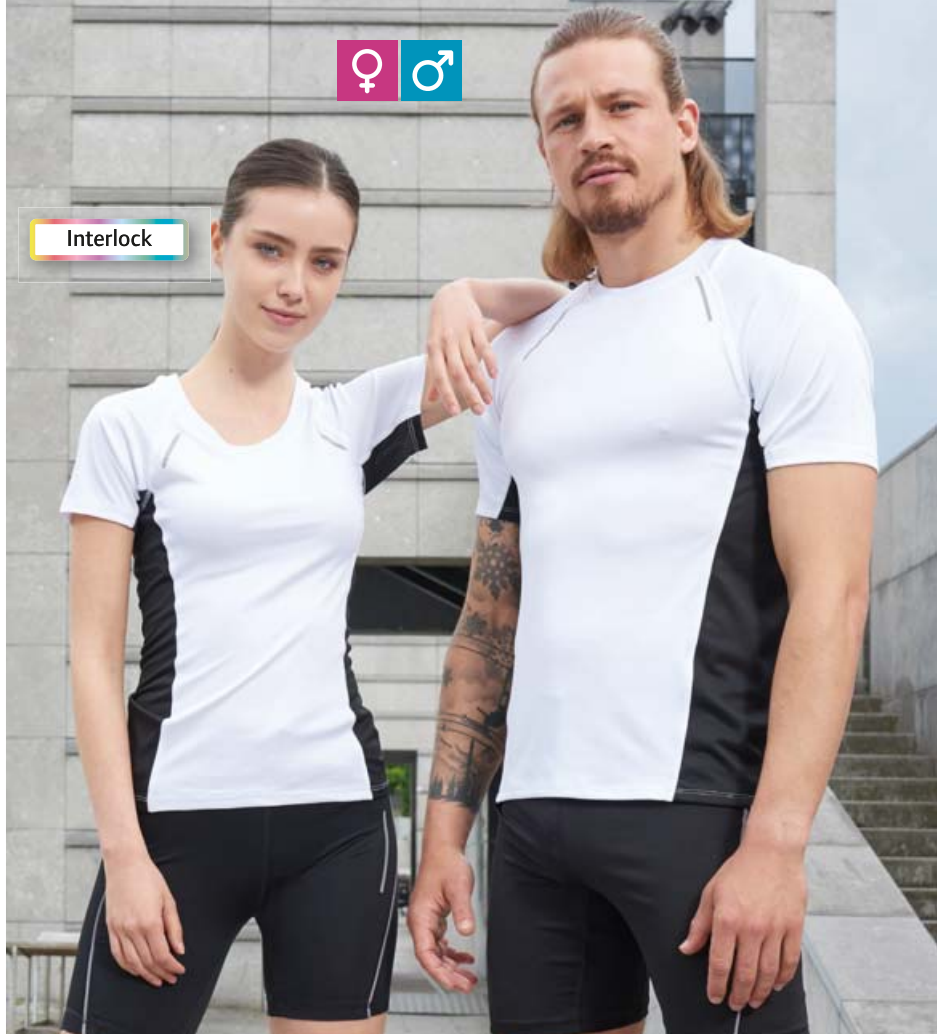

1 Sydney Women
SOL'S | 25.0141

2 Sydney Men
SOL'S | 25.1414

1 Sydney Women

SOL'S 25.0141

Ladies' Interlock Sport Shirt

180g/m², 92% polyester, 8% elastane, interlock

Tailored fit, flatlock seams, breathable contrasting mesh inserts at the side, quick drying Dry Fit fabric, reflective accents on the raglan seams (without protective function)



white

XS - S - M - L - XL - XXL



black

2 Sydney Men

SOL'S 25.1414

Men's Interlock Sport Shirt

180g/m², 92% polyester, 8% elastane, interlock

Tailored fit, flatlock seams, breathable contrasting mesh inserts at the side, quick drying Dry Fit fabric, reflective accents on the raglan seams (without protective function)



neon yellow



neon coral

S - M - L - XL - XXL - 3XL



- bright green
- lemon
- orange
- red
- royal blue

3 Anfield
SOL'S | 25.0210

Training Signal Shirt

80g/m², 100% breathable polyester mesh
Round neckline edged tone-in-tone, neon colors for good visibility during nighttime training
XS - M - XL
☎100 ☑5



designed for Sublimation

- black
- neon green
- neon yellow
- red
- neon coral
- french navy
- caribbean blue

4 Sandy
SOL'S | 25.1689

Men's Swim Shorts

105g/m², 100% polyester microfiber, inner pant: 100% polyester mesh
Elastic hem with tone-in-tone cord, back pocket with flap and velcro fastener, 2 side pockets, small side slits
XS - S - M - L - XL - XXL
☎100 ☑5

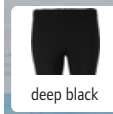

deep black

5 Jill
SOL'S | 25.3819

Ladies' Leggings

95% combed cotton, 5% elastane
Elastic waistband, soft stretchy material, carbon finish, TearAway label
XS - S - M - L - XL - XXL
☎30 ☑5

COMBED STRETCH NEW

- white
- black
- forest green
- neon green
- apple green
- neon yellow
- neon orange
- neon pink
- red
- dark purple
- royal blue
- french navy
- petroleum blue
- aqua



- white
- black
- forest green
- neon green
- apple green
- neon yellow
- lemon
- neon orange
- orange
- neon pink
- red
- dark purple
- royal blue
- french navy
- petroleum blue
- aqua

1 Sporty Women
SOL'S | 25.1159



2 Sporty
SOL'S | 25.1939



3 Sporty Kids
SOL'S | 25.1166



Ladies' Raglan Sport Shirt

140g/m², 100% polyester

Breathable, raglan sleeves, longer cut back, suitable for sublimation

XS - S - M - L - XL - XXL

€50 10

Men's Raglan Sport Shirt

140g/m², 100% polyester

Breathable, raglan sleeves, longer cut back, suitable for sublimation

XXS - XS - S - M - L - XL - XXL - 3XL

€50 10

Kids' Raglan Sport Shirt

140g/m², 100% polyester

Breathable, narrow edged neckline, raglan sleeves, longer cut back, suitable for sublimation

6Y 8Y 10Y 12Y
110/116 122/128 134/140 146/152

€50 10

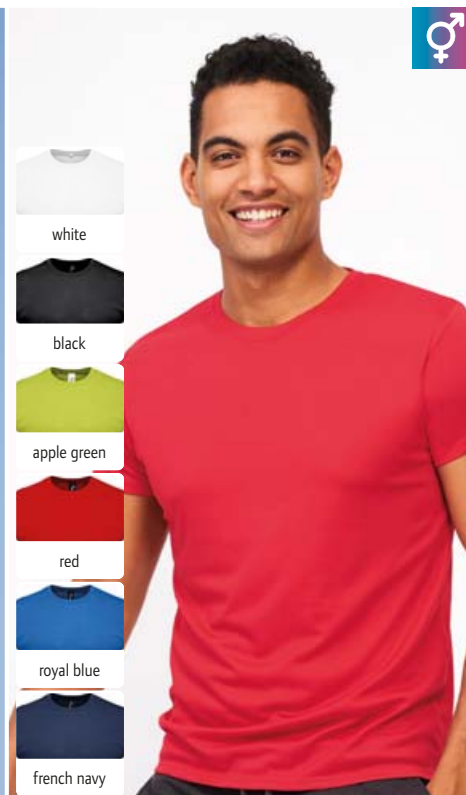

- white
- black
- apple green
- red
- royal blue
- french navy

6 Sprint
SOL'S | 25.2995

Unisex Piqué Sport Shirt

130g/m², 100% polyester piqué

Set-in sleeves, suitable for sublimation, quick drying, TearAway label

XS - S - M - L - XL - XXL - 3XL

€50 10

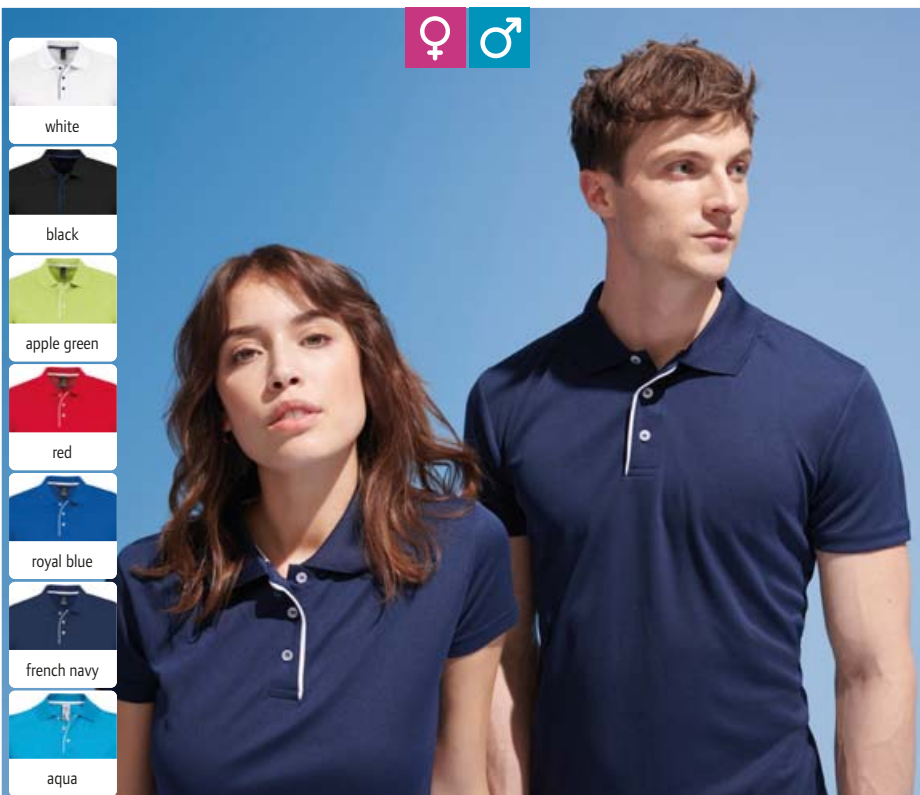

- white
- black
- apple green
- red
- royal blue
- french navy
- aqua

4 Performer Women
SOL'S | 25.1198



5 Performer Men
SOL'S | 25.1199



Ladies' Piqué Sport Polo

180g/m², 100% polyester

Tailored fit, 3 button-placket with piping in contrasting color, necktape, contrasting side slits, suitable for sublimation, sweat-absorbing, quick drying

S - M - L - XL - XXL

€50 5

Men's Piqué Sport Polo

180g/m², 100% polyester

3 button-placket with piping in contrasting color, necktape, contrasting side slits, suitable for sublimation, sweat-absorbing, quick drying

S - M - L - XL - XXL

€50 5

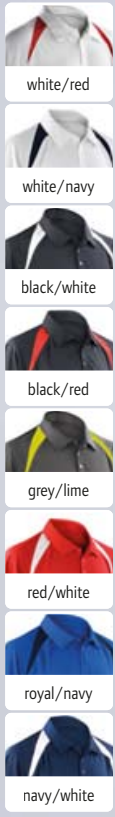

1 S177M
Spiro | 29.177M



Men's Team Polo
145g/m², 100% polyester
3 buttons on the collar, design print, suitable for layered look, CoolDry® function, quick drying
S - M - L - XL - XXL
👉 20 📦 5

2 S177F
Spiro | 29.177F



Ladies' Team Polo Shirt
145g/m², 100% polyester
3 buttons on the collar, design print, suitable for layered look, CoolDry® function, quick drying
XS - S - M - L - XL
👉 20 📦 5

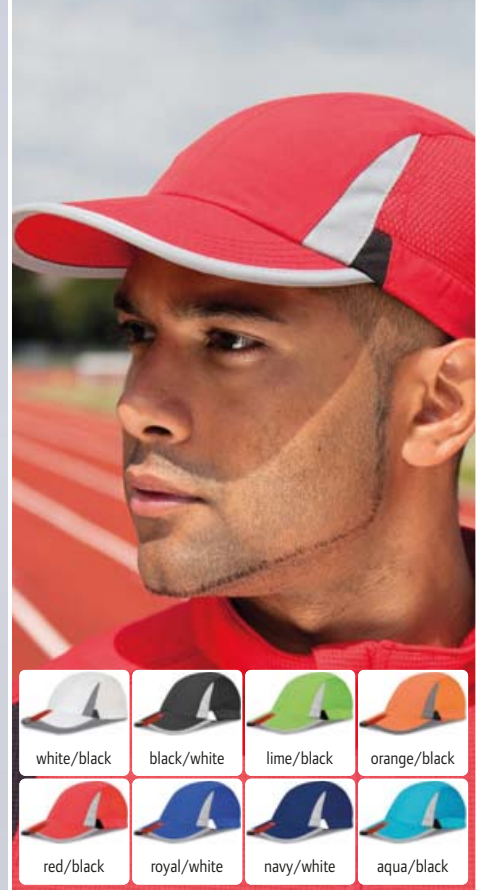

3 RC086X
Spiro | 29.086X

Sport Cap
100g/m², 100% polyester
Flat profile, unlined, colored mesh insert lining, fabric fastener with metal buckle, reflective elements on brim and side (without protective function)
onesize
👉 150 📦 25

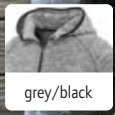

4 S245M
Spiro | 29.245M

Men's Microfleece Hooded Jacket
180g/m², 100% polyester
Breathable, stand-up collar, 2-layer hood, binding on hood, cuffs and hem, zip with chin guard, side pockets, quilted seams, quick drying
S - M - L - XL - XXL - 3XL
👉 15 📦 5



5 S245F
Spiro | 29.245F

Ladies' Microfleece Hooded Jacket
180g/m², 100% polyester
Breathable, stand-up collar, 2-layer hood, binding on hood, cuffs and hem, zip with chin guard, side pockets, quilted seams, quick drying
XS - S - M - L - XL - XXL
👉 15 📦 5

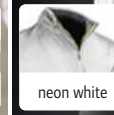

6 S266X
Spiro | 29.266X

Sport Jacket "Luxe Reflectex Hi-Vis"
100% nylon
Water repellent and windproof, stand-up collar with brushed lining and elastic band, elastic ends on sleeves and hem, full-length zip with contrasting ribbon inside, small zip pocket on the back, reinforced seams in contrasting colour, ergonomically extended back, breathable mesh lining in the back, forearm area and at the side, hanging loop, certified according to EN ISO 20471 class 2, 360° visibility, 40° washable
XXS - XS - S - M - L - XL - XXL - 3XL - 4XL
👉 10 📦 5

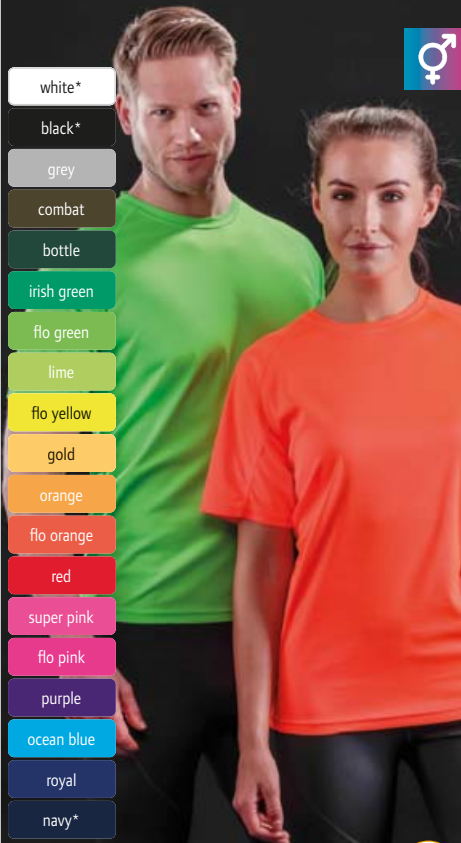

- white*
- black*
- grey
- combat
- bottle
- irish green
- flo green
- lime
- flo yellow
- gold
- orange
- flo orange
- red
- super pink
- flo pink
- purple
- ocean blue
- royal
- navy*



- white
- black
- bottle
- flo green
- lime
- flo yellow
- flo orange
- red
- ocean blue
- royal
- navy

- white*
- black*
- grey
- bottle
- lime
- flo yellow
- flo orange
- red*
- purple
- ocean blue
- royal
- navy

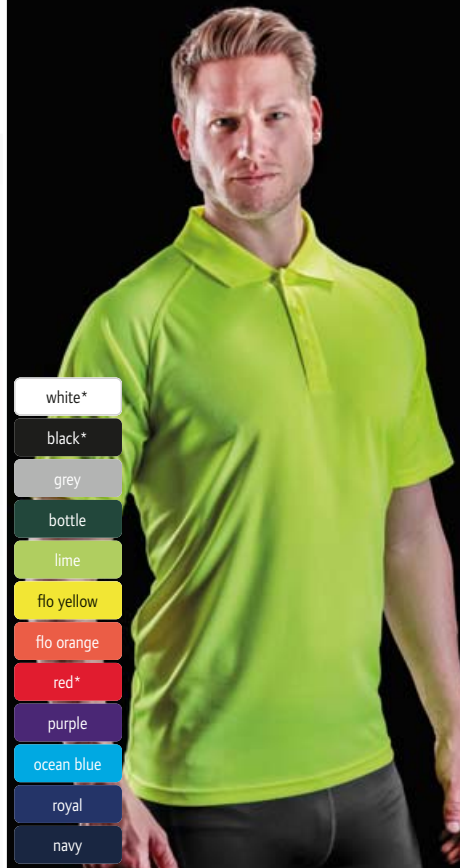

1 S287X
Spiro | 29.287X



Sport Shirt "Aircool"
135g/m², 100% polyester, bird eye mesh
Tailored fit, breathable, High Tech stretch, quick drying,
neutral size label
XXS - XS - S - M - L - XL - XXL - 3XL - 4XL* - 5XL*
* only in these colors
👕 100 📏 10

2 S287J
Spiro | 29.287J



Kids' Sport Shirt "Aircool"
135g/m², 100% polyester, bird eye mesh
Casual cut, breathable, offset flatlock seams on shoulders
and armholes, High Tech stretch, quick drying, neutral size
label
XS - S - M - L
👕 50 📏 10

3 S288X
Spiro | 29.288X



Sport Polo "Aircool"
135g/m², 100% polyester, bird eye mesh
Breathable, rib knit collar, 3 button-placket, 1 spare button,
offset flatlock seams on shoulders and armholes, High Tech
stretch, quick drying, neutral size label
XXS - XS - S - M - L - XL - XXL - 3XL - 4XL* - 5XL*
* only in these colors
👕 50 📏 5



- sport grey marl
- hot coral
- lavender

4 S274F
Spiro | 29.274F



- black

5 S284F
Spiro | 29.284F



4 S274F
Spiro 29.274F

Ladies' Sport Top
180g/m², hot coral: 47% nylon, 47% polyester, 6%
elastane, lavender: 50% nylon, 45% polyester, 5% elastane,
sport grey marl: 88% polyester, 12% elastane
Breathable, elastic waistband, flatlock seams, 4 intersecting
straps at the back, quick drying
XS - S - M - L - XL
👕 25 📏 5

5 S284F
Spiro 29.284F

Ladies' Capri Pants
200g/m², 88% polyester, 12% elastane
Breathable, elastic waistband, quick drying, 3/4 long
XXS - XS - S - M - L - XL - XXL
👕 50 📏 10



1 S277M
Spiro | 29.277M



2 S277F
Spiro | 29.277F



1 S277M
Spiro 29.277M

Men's Hooded Sweat Jacket
135g/m², 100% polyester
Breathable, hood with drawcord, binding on hood and hem, open cuffs and sleeve cuffs, side pockets with zip, quick drying
S - M - L - XL - XXL - 3XL
👕 15 🗂 5

2 S277F
Spiro 29.277F

Ladies' Hooded Sweat Jacket
135g/m², 100% polyester
Breathable, hood with drawcord, binding on hood and hem, open cuffs and sleeve cuffs, side pockets with zip, extremely light, quick drying
XS - S - M - L - XL - XXL
👕 25 🗂 5

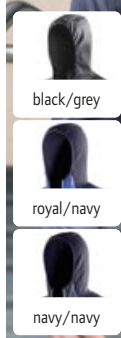

3 S268M
Spiro | 29.268M

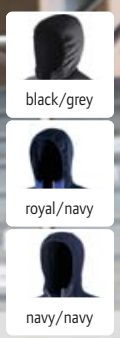

4 S268F
Spiro | 29.268F

3 S268M
Spiro 29.268M

Men's "Zero Gravity" Jacket
Outside: 100% nylon, lining: 100% nylon, filling: 160g/m², 100% polyester, sleeves and hood: 92% polyester, 8% elastane
Tailored fit, hood, arm cuffs and hem with binding, raglan sleeves, 2 side pockets with zip, front and back side padded and quilted, lightweight and quick drying, reflective details (without protective function), neutral size label
S - M - L - XL - XXL - 3XL
👕 10 🗂 5

4 S268F
Spiro 29.268F

Ladies' "Zero Gravity" Jacket
Outside: 100% nylon, lining: 100% nylon, filling: 160g/m², 100% polyester, sleeves and hood: 92% polyester, 8% elastane
Tailored fit, hood, arm cuffs and hem with binding, raglan sleeves, 2 side pockets with zip, front and back side padded and quilted, lightweight and quick drying, reflective details (without protective function), neutral size label
XXS - XS - S - M - L - XL - XXL
👕 10 🗂 5



Melange Jacquard

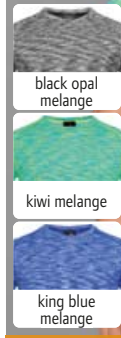

5 Seamless Raglan Men
Stedman | 05.8800

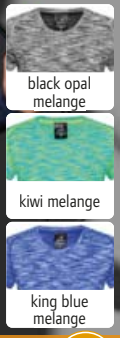

6 Seamless Raglan Women
Stedman | 05.8900



5 Seamless Raglan Men
Stedman 05.8800

Men's Sport Shirt
140g/m², 58% ACTIVE-DRY[®] polyester, 42% nylon, melange jacquard
Tubular construction, edged neckline, raglan sleeves, decorative flatlock seams, 2-colored pattern, 40° washable
S - M - L - XL - XXL
👕 48 🗂 12

6 Seamless Raglan Women
Stedman 05.8900

Ladies' Sport Shirt
140g/m², 58% ACTIVE-DRY[®] polyester, 42% nylon, melange jacquard
Tubular construction, edged neckline, raglan sleeves, decorative flatlock seams, 2-colored pattern, 40° washable
S - M - L - XL
👕 48 🗂 12

1 Sports-T Move Men

Stedman 05.8830

Men's Sport Shirt

125g/m², 100% ACTIVE-DRY° polyester (50% recycled)

Narrow edged self-fabric neckline, necktape, partly made from recycled PET plastic bottles (4 per shirt), environmentally friendly functional fabric, melange look, TearAway label in side seam, neutral size label, 40° washable

S - M - L - XL - XXL

👉24 📦12

2 Sports-T Move Women

Stedman 05.8930

Ladies' Sport Shirt

125g/m², 100% ACTIVE-DRY° polyester (50% recycled)

Narrow edged self-fabric neckline, necktape, cap shoulders, rounded hem, partly made from recycled PET plastic bottles (4 per shirt), environmentally friendly functional fabric, melange look, TearAway label in side seam, neutral size label, 40° washable

S - M - L - XL

👉24 📦12

3 Sports-T Race Men

Stedman 05.8850

Men's Sport Shirt

160g/m², 90% ACTIVE-DRY° polyester (50% recycled), 10% elastane

Tailored fit, narrow edged self-fabric neckline, necktape, flatlock seams, contrasting side and shoulder inserts, partly made from recycled PET plastic bottles (4 per shirt), environmentally friendly functional fabric, melange look, TearAway label in side seam, neutral size label, 40° washable

S - M - L - XL - XXL

👉24 📦12

4 Sports-T Race Women

Stedman 05.8950

Ladies' Sport Shirt

160g/m², 90% ACTIVE-DRY° polyester (50% recycled), 10% elastane

Tailored fit, narrow edged self-fabric neckline, necktape, flatlock seams, contrasting side and shoulder panels, partly made from recycled PET plastic bottles (4 per shirt), environmentally friendly functional fabric, melange look, TearAway label in side seam, neutral size label, 40° washable

S - M - L - XL

👉24 📦12

5 Sports-T Reflect Men

Stedman 05.8840

Men's Sport Shirt

190g/m², 90% ACTIVE-DRY° polyester (50% recycled), 10% elastane

Tailored fit, narrow edged self-fabric neckline, contrasting flatlock seams, partly made from recycled PET plastic bottles (4 per shirt), environmentally friendly functional fabric, soft fabric, melange look, reflective elements in the front and back (without protective function), TearAway label in side seam, neutral size label, 40° washable

S - M - L - XL - XXL

👉24 📦12

6 Sports-T Reflect Women

Stedman 05.8940

Ladies' Sport Shirt

190g/m², 90% ACTIVE-DRY° polyester (50% recycled), 10% elastane

Tailored fit, narrow edged self-fabric neckline, contrasting flatlock seams, partly made from recycled PET plastic bottles (4 per shirt), environmentally friendly functional fabric, melange look, reflective elements in the front and back (without protective function), TearAway label in side seam, neutral size label, 40° washable

S - M - L - XL

👉24 📦12

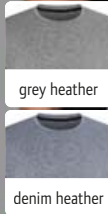
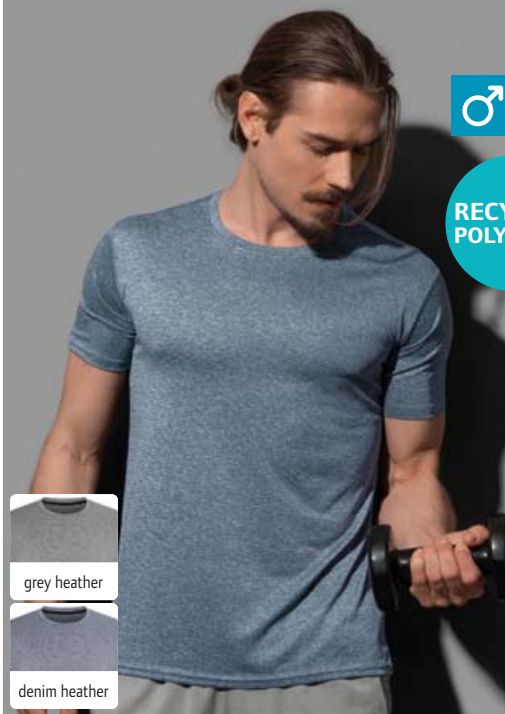

RECYCLED POLYESTER

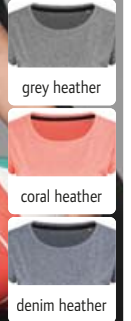

1 Sports-T Move Men
Stedman | 05.8830

NEUTRAL LABEL

2 Sports-T Move Women
Stedman | 05.8930

NEUTRAL LABEL

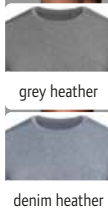

RECYCLED POLYESTER

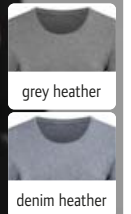

3 Sports-T Race Men
Stedman | 05.8850

STRETCH

NEUTRAL LABEL

4 Sports-T Race Women
Stedman | 05.8950

STRETCH

NEUTRAL LABEL



RECYCLED POLYESTER



5 Sports-T Reflect Men
Stedman | 05.8840

STRETCH

NEUTRAL LABEL







6 Sports-T Reflect Women
Stedman | 05.8940

STRETCH

NEUTRAL LABEL









Cotton Touch

-  white
-  black opal
-  kiwi green
-  cyber yellow
-  cyber orange
-  crimson red
-  hawaii blue



Bird eye Polyester

-  white
-  black opal
-  cyber yellow
-  crimson red
-  king blue
-  marina blue



1 Cotton Touch Men
Stedman | 05.8600

NEUTRAL LABEL

2 Active 140 Crew Neck
Stedman | 05.8400

NEUTRAL LABEL

1 Cotton Touch Men
Stedman 05.8600

Men's Sport Shirt
160g/m², 100% ACTIVE-DRY° polyester, single jersey "Cotton Touch" Necktape, decorative flatlock shoulder seams, small reflective print on the back (without protective function), neutral size label, 40° washable
S - M - L - XL - XXL
👉 24 📦 12

2 Active 140 Crew Neck
Stedman 05.8400

Men's Bird Eye Sport Shirt
140g/m², 100% ACTIVE-DRY° polyester, bird eye fabric Necktape in contrasting color, flatlock seams at the side, side panels, stretchy fabric, neutral size label, 40° washable
S - M - L - XL - XXL
👉 24 📦 12



-  anthra heather
-  grey heather
-  marina heather

3 Intense Tech Men
Stedman | 05.8020

NEUTRAL LABEL



-  anthra heather
-  grey heather
-  marina heather

4 Intense Tech Women
Stedman | 05.8120

NEUTRAL LABEL

3 Intense Tech Men
Stedman 05.8020

Men's Sport Shirt
140g/m², 100% ACTIVE-DRY° polyester, jacquard Narrow self-fabric collar, necktape, decorative flatlock shoulder seams, melange look, neutral size label, 40° washable
S - M - L - XL - XXL
👉 48 📦 12

4 Intense Tech Women
Stedman 05.8120

Ladies' Sport Shirt
140g/m², 100% ACTIVE-DRY° polyester, jacquard Narrow self-fabric collar, necktape, decorative flatlock shoulder seams, melange look, neutral size label, 40° washable
S - M - L - XL
👉 48 📦 12

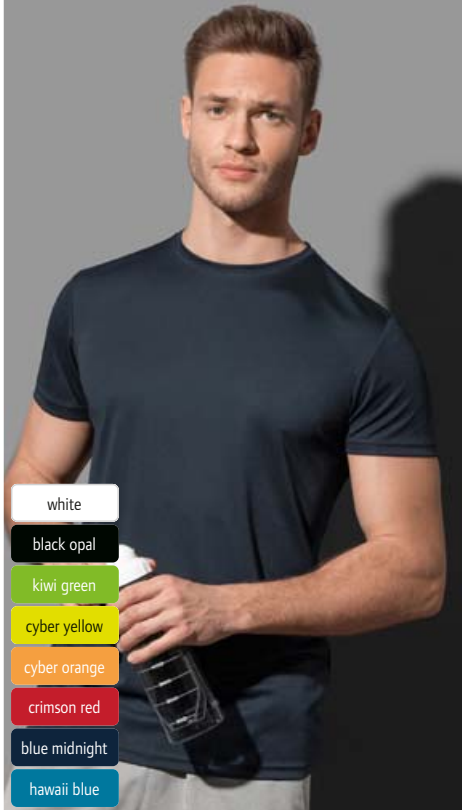

- white
- black opal
- kiwi green
- cyber yellow
- cyber orange
- crimson red
- blue midnight
- hawaii blue

1 Sports-T Men
Stedman | 05.8000

Men's Interlock Sport T-Shirt
140g/m², 100% ACTIVE-DRY® polyester, interlock
Narrow edged neckline, flatlock shoulder seams, soft slightly shiny material, smooth surface, reflective ACTIVE-DRY® logo (without protective function) on the back, neutral size label, 40° washable
S - M - L - XL - XXL
👕 24 📦 12



Interlock Polyester

- white*
- black opal*
- cyber yellow*
- cyber orange*
- sweet pink*
- crimson red*

2 Sports-T Women
Stedman | 05.8100

Ladies' Interlock Sport T-Shirt Active-Dry
140g/m², 100% ACTIVE-DRY® polyester, interlock
Tailored fit, narrow edged neckline and sleeves, flatlock shoulder seams, soft slightly shiny material, smooth surface, reflective ACTIVE-DRY® logo (without protective function) on the back, neutral size label, 40° washable
S - M - L - XL
👕 24 📦 12



- white
- black opal
- cyber orange
- sweet pink
- crimson red
- hawaii blue

3 Sports-T Kids
Stedman | 05.8170

Kids' Sport Shirt
140g/m², 100% ACTIVE-DRY® polyester, interlock
Narrow edged self-fabric neckline, necktape, soft smooth material, smooth surface, woven size label at neck, TearAway label in side seam, 40° washable
S M L XL
122/128 134/140 146/152 158/164
👕 24 📦 12



black opal

4 Sports Bra
Stedman | 05.8330



black opal

5 Sports Tights
Stedman | 05.8320



4 Sports Bra
Stedman 05.8330

Sports Bra
300g/m², 90% nylon, 10% elastane
Elastic 2-layer material, elastic rib chest band, seamless without underwire, racerback, removable cup padding, size- and care label at neck, 40° washable
S - M - L - XL
👕 24 📦 12

5 Sports Tights
Stedman 05.8320

Ladies' Sport Leggings 3/4
300g/m², 90% nylon, 10% elastane
Wide ribbed waistband, flatlock side seams in contrasting color, size- and care label at hem, 40° washable
S - M - L - XL
👕 24 📦 12



Bird eye Polyester

1 7200
Tee Jays | 18.7200

2 7201
Tee Jays | 18.7201

3 7100
Tee Jays | 18.7100



Men's Luxury Sport Polo
150g/m², 100% polyester COOLDRY™
Tailored fit, curved collar with 3 buttons in contrasting color (anthracite), moisture regulating
S - M - L - XL - XXL - 3XL
👉 25 📦 1

Ladies' Luxury Sport Polo
150g/m², 100% polyester COOLDRY™
Tailored fit, curved collar with 3 buttons in contrasting color (anthracite), moisture regulating
S - M - L - XL - XXL - 3XL
👉 25 📦 1

Men's Functional Polo
150g/m², 100% functional micropolyester, bird eye fabric with structure
Tailored fit, flat knitted collar, 3 button-placket, double seams, sweat-absorbing, quick drying
S - M - L - XL - XXL - 3XL
👉 25 📦 1



white



black



black melange



olive melange



sky diver



navy melange

1 7020

Tee Jays 18.7020

Men's Cooldry® Sport Shirt

160g/m², 95% micropolyester COOLDRY™, 5% spandex
Raglan sleeves, flatlock seams, quick drying, reflective print on the side (without protective function)
S - M - L - XL - XXL - 3XL
👉 50 📦 1

2 7021

Tee Jays 18.7021

Ladies' Cooldry® Sport T-Shirt

160g/m², 95% micropolyester COOLDRY™, 5% spandex
Tailored fit, raglan sleeves, flatlock seams, quick drying, reflective print on the side (without protective function)
S - M - L - XL - XXL
👉 50 📦 1

1 7020
Tee Jays | 18.7020

STRETCH

2 7021
Tee Jays | 18.7021

STRETCH



white



black



dark grey



shocking green

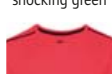

fusion red



electric blue



navy

3 7010

Tee Jays 18.7010

Men's Luxury Sport Shirt

150g/m², 100% polyester COOLDRY™
Breathable, double stitched, forward shoulder seam with black stripes, soft fabric, sweat-absorbing, quick drying
S - M - L - XL - XXL - 3XL
👉 50 📦 1

4 7011

Tee Jays 18.7011

Ladies' Luxury Sport Shirt

150g/m², 100% polyester COOLDRY™
Breathable, double stitched, forward shoulder seam with black stripes, soft fabric, sweat-absorbing, quick drying
S - M - L - XL - XXL - 3XL
👉 50 📦 1

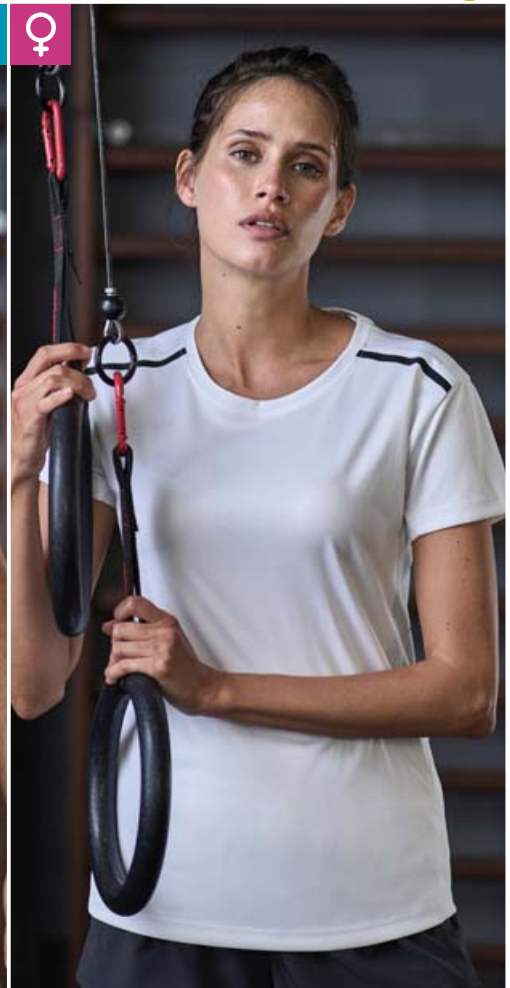

3 7010
Tee Jays | 18.7010

4 7011
Tee Jays | 18.7011

JAMES & NICHOLSON



① JN 640
James & Nicholson | 02.0640

② JN 715
James & Nicholson | 02.0715

③ JN 716
James & Nicholson | 02.0716



brown melange/beige/royal



anthracite melange/red/red



white/red white



white/purple white*



lime green/lime green white



beige/anthracite melange/red



red/anthracite melange/green



red/red white



royal/royal white



navy/red white

* this color is available for 02.0715 (ladies) only

Men's Knitted Jacket in Traditional Costume Look
50% cotton, 50% polyacrylic, rib knit
Costume buttons made of faux horn, 2 side pockets, trim-
ming inside in plaid design, machine washable
S - M - L - XL - XXL - 3XL
€20 ☐ 1

Ladies' Traditional Costume Look Piqué Polo
195g/m², 100% cotton
Tailored polo in traditional costume look, check-pattern
on the collar band, button-placket inside and side slits, 4
costume buttons made of faux horn, half moon tone-in-tone
on the back
S - M - L - XL - XXL
€50 ☐ 1

Men's Traditional Piqué Polo
195g/m², 100% cotton
Polo in traditional costume look, button down collar,
check-pattern on the collar band, button-placket inside and
side slits, 3 costume buttons made of faux horn, half moon
tone-in-tone on the back
S - M - L - XL - XXL - 3XL
€50 ☐ 1



green/white



red/white



royal/white



green/white



red/white



purple/white



royal/white

1 JN 638
James & Nicholson | 02.0638

POPLIN COTTON

2 JN 637
James & Nicholson | 02.0637

POPLIN COTTON



light brown

dark brown



light brown

dark brown

3 Leather Trousers short/men
60.3101

4 Leather Trousers short/women
60.3203

1 JN 638
James & Nicholson 02.0638

Poplin Checkered Traditional Shirt

100g/m², 100% cotton
Lightly tailored fit, roll-up sleeves with button tab, rounded hem, costume buttons made of faux horn, breast pocket, 2 back folds, easy care, high-quality easy to iron poplin quality
S - M - L - XL - XXL - 3XL
👉 20 📦 5

2 JN 637
James & Nicholson 02.0637

Poplin Checkered Traditional Blouse

100g/m², 100% cotton
Tailored fit, roll-up sleeves with button tab, rounded hem, costume buttons made of faux horn, easy care, high-quality easy to iron poplin quality
XS - S - M - L - XL - XXL
👉 20 📦 5

3 Leather Trousers short/men
60.3101

Men's Leather Pants short

100% cow leather
Traditional short leather pants, incl. suspenders and chest shield, embroidery on the sides and at the front
S - M - L - XL - XXL - 3XL
👉 20 📦 1

4 Leather Trousers short/women
60.3203

Ladies' Leather Pants short

100% cow leather
Traditional short leather pants, incl. suspenders and chest shield, embroidery on the sides and at the front
XS - S - M - L - XL
👉 20 📦 1



light brown



dark brown



light brown



dark brown

5 Leather Trousers long/men
60.3001

Men's Leather Pants long
100% cow leather
Traditional 3/4 length men's leather pants, incl. suspenders and chest shield, embroidery on the sides and at the front
S - M - L - XL - XXL - 3XL
👉 20 📦 1

6 Changeable Chest Shield
60.3000

Embroiderable Chest Shield for Leatherpants
100% cow leather
Braces with embroidered chest shield matches to leather pants 3001, 3101, 3203 and 3207, adjustable straps, reinforced chest shield can be removed by velcro fastener for easy decoration, metal buckle closure, buttoned on the waistband, chest shield size: approx. 23x9cm
onesize
👉 100 📦 1

7 Leather Trousers long/women
60.3207

Ladies' Leather Pants long
100% cow leather
Traditional 3/4 length ladies leather pants, incl. suspenders and chest shield, embroidery on the sides and at the front
XS - S - M - L - XL
👉 20 📦 1





Fleece

PLAIN	190
KNITTED	200

JAMES & NICHOLSON



1 JN 44
James & Nicholson | 02.0044

HEAVY

Fleece Jacket
300g/m², 100% polyester
Cadet collar, elastic cuffs, drawstring with stoppers on hem, 2 side pockets with zip, double seams on armholes and shoulders, heavy fleece quality, easy-care antipilling fleece
S - M - L - XL - XXL - 3XL - 4XL
👉 25 📦 5

2 JN 49
James & Nicholson | 02.0049

HEAVY

Ladies' Microfleece Jacket
280g/m², 100% polyester
Tailored fit, elastic edged hem, collar and sleeves, 2 side pockets, easy-care antipilling microfleece, very comfortable to wear
S - M - L - XL - XXL
👉 25 📦 5

3 JN 44K
James & Nicholson | 02.044K

HEAVY

Kids' Fleece Jacket
300g/m², 100% polyester
Cadet collar, elastic cuffs, drawstring with stoppers on hem, 2 side pockets with zip, double seams on armholes and shoulders, heavy antipilling fleece
XS - S - M - L - XL - XXL
👉 25 📦 5

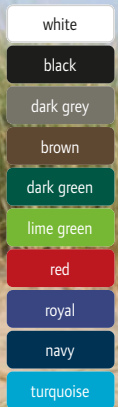
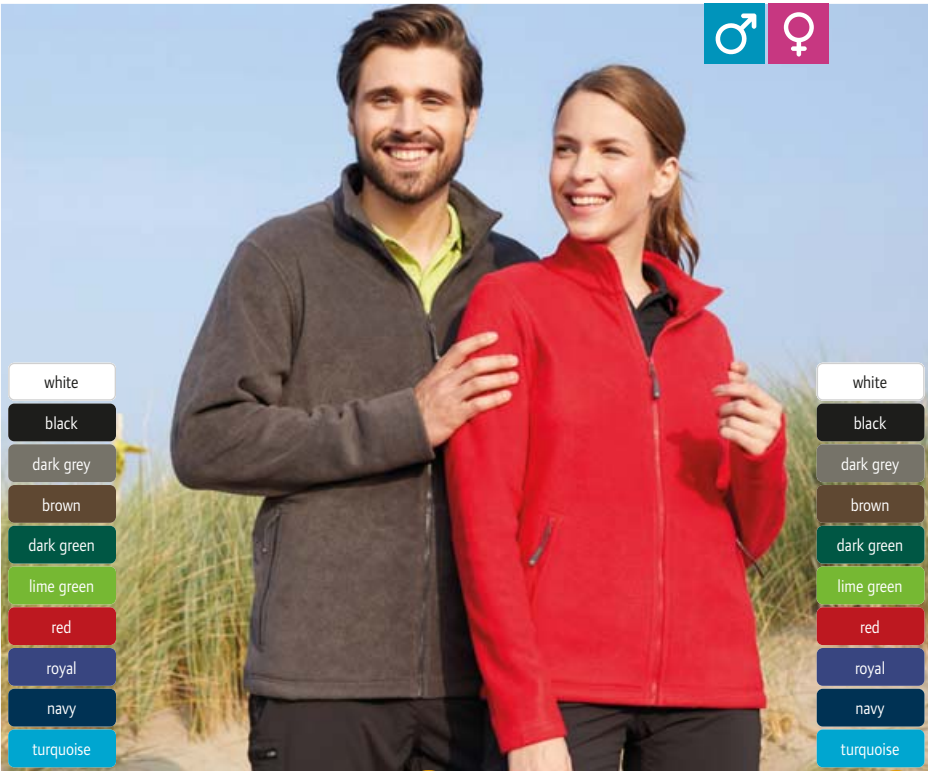

4 JN 782
James & Nicholson | 02.0782

HEAVY

Men's Microfleece Jacket
280g/m², 100% polyester
2 side pockets with zip, antipilling, TearAway label
S - M - L - XL - XXL - 3XL - 4XL
👉 30 📦 1

5 JN 781
James & Nicholson | 02.0781

HEAVY

Ladies' Microfleece Jacket
280g/m², 100% polyester
Lightly tailored fit, 2 side pockets with zip, antipilling, TearAway label
XS - S - M - L - XL - XXL - 3XL
👉 30 📦 1



B&C
COLLECTION

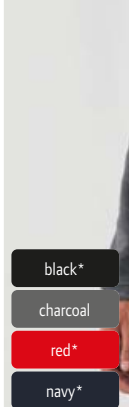

6 Icewalker +
B&C | 01.0703

HEAVY

Fleece Jacket
300g/m², 100% polyester, antipilling fleece
Stand-up collar, open hem with elastic drawstring with stoppers, zip tone-in-tone, easy-to-use zipper system, 2 pockets with zip, horizontal seam below the chest
XS - S - M - L - XL - XXL - 3XL *
* only in these colors
👉 15 📦 5



1 JN 766

James & Nicholson | 02.0766

Men's Microfleece Jacket

220g/m², 100% polyester, antipilling microfleece

Stand-up collar, 2 side pockets with zip

S - M - L - XL - XXL - 3XL

👉 30 📦 1

- black
- carbon
- red
- cobalt
- navy



- black
- carbon
- pink
- red
- navy



1 JN 766
James & Nicholson | 02.0766

2 JN 765
James & Nicholson | 02.0765

3 JN 45

James & Nicholson | 02.0045

Fleece Vest

300g/m², 100% polyester

Warming vest in heavy fleece quality, armholes and hem reinforced with nylon, 2 side pockets with zip, double seams on armholes and shoulders, easy-care antipilling fleece

S - M - L - XL - XXL - 3XL - 4XL

👉 25 📦 5

- white
- black
- dark grey
- brown
- dark green
- lime green
- orange
- red
- royal
- navy



3 JN 45
James & Nicholson | 02.0045



- white
- off white
- black
- dark grey
- brown
- dark green
- lime green
- orange
- red
- light pink
- purple
- light blue
- royal
- navy

4 JN 48
James & Nicholson | 02.0048

5 JN 1006

James & Nicholson | 02.1006

3-Layer Fleece Jacket

350g/m², outer and inner: 100% polyester, middle layer: breathable, wind- and waterproof TPU membrane

Waterproof (5,000mm water column), breathable (2,000g/m² in 24h), full-length windshield, chest pocket with zip, 2 concealed pockets with zip, elastic cord with stopper on the hem, permeable to water vapor, windproof

S - M - L - XL - XXL - 3XL

👉 10 📦 1

- black/red
- navy/red



5 JN 1006
James & Nicholson | 02.1006

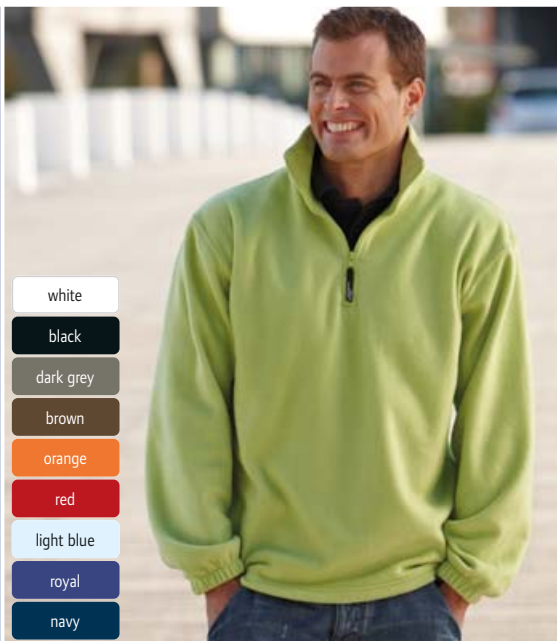

- white
- black
- dark grey
- brown
- orange
- red
- light blue
- royal
- navy

6 JN 43
James & Nicholson | 02.0043

6 JN 43

James & Nicholson | 02.0043

Fleece Pullover with 1/4 Zip

300g/m², 100% polyester

Cadet collar, elastic cuffs, drawstring with stoppers on hem, double seams on armholes and shoulders, heavy fleece quality, easy-care antipilling fleece

S - M - L - XL - XXL

👉 25 📦 5



1 K911
 Kariban | 20.K911
Microfleece Jacket "Falco"
 300g/m², 100% antipilling polyester microfleece
 Stand-up collar, straight hem, 2 side pockets with zip, fine microfleece
 S - M - L - XL - XXL - 3XL - 4XL
 10 1

1 K911
 Kariban | 20.K911

HEAVY BEST SELLER

2 K907
 Kariban | 20.K907

BEST SELLER

white	beige	kelly green	orange	tropical blue
black	new camel heather	new sage	red	new true indigo
dark grey	chocolate	lime	wine	new deep blue
convoy grey	green olive	yellow	purple	royal blue
new snow grey	forest green	fluorescent yellow	sky blue	new french navy heather
new oxford grey	new green marble heather	fluorescent orange	new cloudy blue heather	navy

white	natural	new green marble heather	red	royal blue
black	new beige	kelly green	sky blue	new french navy heather
convoy grey	new camel heather	new sage	new cloudy blue heather	navy
new dark grey	chocolate	lime	tropical blue	
new snow grey	new green olive	yellow	new deep blue	
new oxford grey	forest green	orange	new true indigo	

2 K907
 Kariban | 20.K907
Ladies' Microfleece Jacket "Maureen"
 280g/m², 100% antipilling polyester microfleece
 Tailored fit, collar and arm cuffs with piping, stand-up collar, 2 side pockets with zip
 S - M - L - XL - XXL - 3XL - 4XL
 10 1



3 K913
 Kariban | 20.K913

HEAVY BEST SELLER

4 K906
 Kariban | 20.K906

BEST SELLER

white	dark grey	natural	chocolate	kelly green	yellow	sky blue*	new true indigo	navy
black	new snow grey	new beige*	new green olive	new sage	orange	new cloudy blue heather	royal blue	
convoy grey	new oxford grey	new camel heather	new green marble heather	lime	red	new deep blue	new french navy heather	

black	navy
-------	------

Microfleece Vest "Luca"
 300g/m², 100% antipilling polyester microfleece
 Stand-up collar, straight hem, 2 side pockets with decorative stitching, fine microfleece
 S - M - L - XL - XXL - 3XL - 4XL
 10 1

Ladies' Microfleece Vest "Melodie"
 280g/m², 100% antipilling polyester microfleece
 Tailored fit, collar and armholes with piping, stand-up collar, 2 side pockets with zip
 S - M - L - XL - XXL - 3XL - 4XL
 20 1

* this color is available for 20.K906 (ladies) only



RECYCLED POLYESTER

5 K949
 Kariban | 20.K949

NEUTRAL LABEL NEW

Unisex Oversize Microfleece Sweater
 280g/m², 100% recycled polyester, antipilling microfleece
 Generous cut, oversize look, lined hood with cord, halfmoon in neck, kangaroo pocket, neutral size label
 XS - S - M - L - XL - XXL - 3XL
 10 1

1 PR803

Premier 39.0803

Men's Fleece vest "Artisan"

260g/m², 100% polyester
Edging on armholes and collar,
2-way zip, 2 side pockets with zip,
contrasting pockets and zip, 40°
washable

S - M - L - XL - XXL - 3XL

👉 24 📦 6



black/black



moss green/
brown



burgundy/brown



navy/brown

2 PR804

Premier 39.0804

Ladies' Fleece Vest "Artisan"

260g/m², 100% polyester
Edging on armholes and collar,
2-way zip, 2 side pockets with zip,
contrasting pockets and zip, 40°
washable

XS - S - M - L - XL - XXL - 3XL

👉 24 📦 6



1 PR803
Premier | 39.0803



2 PR804
Premier | 39.0804



3 7961

Promodoro 40.7961

Men's Double Fleece Jacket

320g/m², 100% polyester
Stand-up collar, cuffs with elastane,
concealed full-length zip, 2 side
pockets with zip, contrasting inner
side, antipilling treatment on both
sides

S - M - L - XL - XXL - 3XL - 4XL
- 5XL

👉 15 📦 1



white/new light
grey



black/black



charcoal/grey



royal/steel grey



navy/aqua

4 7965

Promodoro 40.7965

Ladies' Double Fleece Jacket

320g/m², 100% polyester
Stand-up collar, cuffs with elastane,
concealed full-length zip, 2 side
pockets with zip, contrasting inner
side, antipilling treatment on both
sides

S - M - L - XL - XXL - 3XL

👉 15 📦 1



3 7961
Promodoro | 40.7961

HEAVY



4 7965
Promodoro | 40.7965

HEAVY

5 7985

Promodoro 40.7985

Ladies' Double Fleece Jacket

320g/m², 100% polyester,
antipilling
Tailored fit, wind repellent, stand-up
collar, cuffs on sleeves and hem
with elastane, concealed zip, 2 side
pockets with decorative stitching,
reinforced shoulder seams, contrast-
ing inner side

XS - S - M - L - XL - XXL - 3XL

👉 15 📦 1



graphite/light
grey



light grey/black



red/light grey



turquoise/light
grey



navy/light grey



black/light grey

6 7971

Promodoro 40.7971

Men's Double Fleece Jacket

320g/m², 100% polyester,
antipilling
Tailored fit, wind repellent, stand-up
collar, cuffs on sleeves and hem
with elastane, concealed zip, 2 side
pockets with decorative stitching,
reinforced shoulder seams, contrast-
ing inner side

S - M - L - XL - XXL - 3XL - 4XL
- 5XL

👉 15 📦 1



5 7985
Promodoro | 40.7985

HEAVY



6 7971
Promodoro | 40.7971

HEAVY



- white
- black*
- oxford grey
- natural
- forest
- orange
- red
- burgundy
- royal blue
- navy*

1 R036X
Result | 30.036X



- white
- black
- charcoal
- forest green
- orange
- red
- royal
- navy

2 R114X
Result Core | 30.114X



1 R036X
Result 30.036X
Heavy Fleece Jacket
330g/m², 100% polyester, antipilling fleece
Adjustable hem with elastic drawstring, elastic cuffs, 2 large front pockets with decorative stitching, special fiber for liquid absorption
XS - S - M - L - XL - XXL - 3XL*
* only in these colors
👉 20 📦 5

2 R114X
Result Core 30.114X
Microfleece Jacket
200g/m², 100% polyester, antipilling microfleece
Stand-up collar, raglan sleeves, 2 side pockets, stretchy fabric, very light and warm, cut away label
XS - S - M - L - XL - XXL - 3XL
👉 25 📦 5



- black*
- dove grey
- cardinal red
- navy*

3 R115M
Result | 30.115M

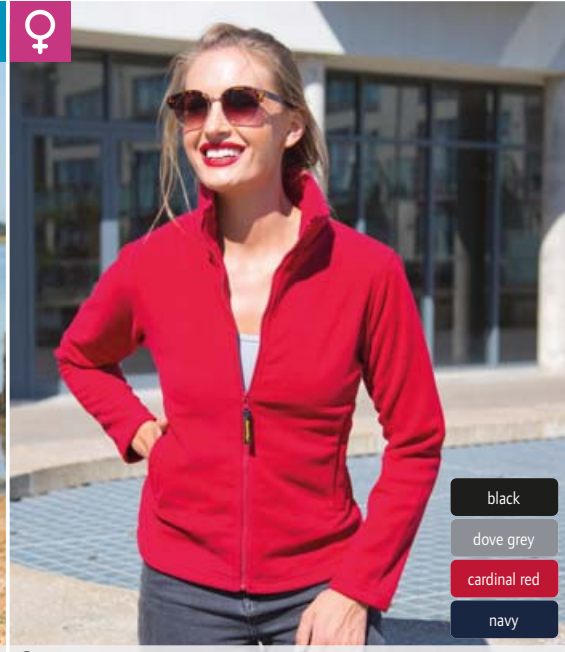

- black
- dove grey
- cardinal red
- navy

4 R115F
Result | 30.115F

3 R115M
Result 30.115M
Microfleece Jacket
280g/m², 100% polyester, antipilling microfleece
Breathable, 2 side pockets with zip, taped neck seams, longer cut back, soft, sporty 2-way stretch fabric, quick drying
XS - S - M - L - XL - XXL - 3XL*
* only in these colors
👉 20 📦 5

4 R115F
Result 30.115F
Ladies' Microfleece Jacket
280g/m², 100% polyester microfleece
Breathable, sealed collar seams, longer cut back, perfect as a layer for under or over, 2-way stretch material, quick drying
XS - S - M - L - XL - XXL
👉 20 📦 5



- black*
- pure grey
- vivid green
- flame red
- electric blue
- navy*

5 R220M
Result Core | 30.220X

- black
- pure grey
- vivid green
- flame red
- electric blue
- navy

6 R220F
Result Core | 30.220F

5 R220M
Result Core 30.220X
Men's Outdoor Fleece Jacket "Fashion Fit"
280g/m², 100% polyester
Edged cuffs, 2 side pockets with zip, elastic cord with stopper
XS* - S - M - L - XL - XXL - 3XL
* only in these colors
👉 20 📦 5

6 R220F
Result Core 30.220F
Ladies' Outdoor Fleece Jacket "Fashion Fit"
280g/m², 100% polyester
Tailored fit, edged cuffs, adjustable drawstring on hem, 2 side pockets with zip
XS - S - M - L - XL - XXL
👉 20 📦 5



1 R903X

Result Recycled 30.903X

Fleece Jacket

280g/m², 100% recycled polyester
Breathable, binding on sleeves and cuffs, full-length YKK NATULON® zip, side pockets with YKK NATULON® zip, fleece lined side pockets, hanging loop, tight compact fibres for minimum warmth loss, moisture regulating and quick drying, neutral size label, 40° washable
XS - S - M - L - XL - XXL - 3XL - 4XL
☎20 ☑5

2 R904X

Result Recycled 30.904X

Fleece Vest

280g/m², 100% recycled polyester
Breathable, soft edging on armholes and hem, full-length YKK NATULON® zip, side pockets with YKK NATULON® zip, fleece lined side pockets, hanging loop, tight compact fibres for minimum warmth loss, moisture regulating and quick drying, neutral size label, 40° washable
XS - S - M - L - XL - XXL - 3XL - 4XL
☎20 ☑5



RECYCLED POLYESTER

black
navy

black
navy

1 R903X
Result Recycled | 30.903X

NEUTRAL LABEL



2 R904X
Result Recycled | 30.904X

NEUTRAL LABEL



3 R905X

Result Recycled 30.905X

Microfleece Pullover with 1/4 Zip

165g/m², 100% recycled polyester
Breathable, binding on sleeves and cuffs, YKK NATULON® zip, hanging loop, quick drying, neutral size label, 40° washable
S - M - L - XL - XXL - 3XL
☎20 ☑5

4 R905J

Result Recycled 30.905J

Kids' microfleece pullover with 1/4 zip

165g/m², 100% recycled polyester
Breathable, binding on sleeves and cuffs, YKK NATULON® zip, hanging loop, quick drying, neutral size label, 40° washable
XS - S - M - L - XL
☎15 ☑5



RECYCLED POLYESTER

black
grey
navy

black
grey
navy

3 R905X
Result Recycled | 30.905X

NEUTRAL LABEL



4 R905J
Result Recycled | 30.905J

NEUTRAL LABEL



5 R906X

Result Recycled 30.906X

Microfleece Hooded Jacket

165g/m², 100% recycled polyester
Breathable, integral hood, binding on sleeves and cuffs, chin guard, full-length YKK NATULON® zip, side pockets, hanging loop, quick drying, neutral size label, 40° washable
XS - S - M - L - XL - XXL - 3XL
☎15 ☑5

6 R907X

Result Recycled 30.907X

Microfleece Jacket

165g/m², 100% recycled polyester
Breathable, full-length YKK NATULON® zip, side pockets, hanging loop, quick drying, neutral size label
XS - S - M - L - XL - XXL - 3XL - 4XL
☎20 ☑5



RECYCLED POLYESTER

black

black
navy

5 R906X
Result Recycled | 30.906X

NEUTRAL LABEL



6 R907X
Result Recycled | 30.907X

NEUTRAL LABEL



RESULT RECYCLED
Fleece
Jackets & Vests
Business
Workwear
Baby, Towels & Underwear
Caps & Headwear
Accessories



1 870M Russell 10.870M	HEAVY	BEST SELLER	2 870F Russell 10.870F	HEAVY	BEST SELLER	3 870B Russell 10.870B	HEAVY	BEST SELLER
------------------------------------	-------	--------------------	------------------------------------	-------	--------------------	------------------------------------	-------	--------------------



black convoy grey bottle green classic red burgundy bright royal french navy

Fleece Jacket

320g/m², 100% polyester, antipilling fleece
 Stand-up collar, side pockets with zip, tight compact fibres for minimum warmth loss, extremely smooth surface to embroidery
 XS - S - M - L - XL - XXL - 3XL - 4XL
 ☎24 ☑3

Ladies' Fleece Jacket

320g/m², 100% polyester, antipilling fleece
 Tailored fit, stand-up collar, 2 side pockets with zip, tight compact fibres for minimum warmth loss, extremely smooth surface to embroidery
 XS - S - M - L - XL - XXL
 ☎24 ☑3

Kids' Fleece Jacket

320g/m², 100% polyester, antipilling fleece
 Stand-up collar, 2 side pockets with zip, tight compact fibres for minimum warmth loss, extremely smooth surface to embroidery
 104 - 116 - 128 - 140 - 152
 ☎24 ☑3



- black
- convoy grey
- bottle green
- classic red
- burgundy
- bright royal
- french navy



- black
- french navy



- black
- convoy grey
- bottle green
- classic red
- burgundy
- bright royal
- french navy



- black
- classic red
- french navy

4 874M Russell 10.874M	HEAVY	5 881M Russell 10.881M	6 872M Russell 10.872M	HEAVY	7 880M Russell 10.880M
------------------------------------	-------	------------------------------------	------------------------------------	-------	------------------------------------

Fleece Pullover with 1/4 Zip
 320g/m², 100% polyester, antipilling fleece
 Side pockets with zip, tight compact fibres for minimum warmth loss, extremely smooth surface to embroidery
 XS - S - M - L - XL - XXL
 ☎24 ☑3

Microfleece Pullover with 1/4 Zip
 190g/m², 100% polyester, antipilling microfleece
 Zipped collar, 2 side pockets with zip, ideal for indoors and outdoors, tight woven material for good isolation, lightweight fabric
 S - M - L - XL - XXL
 ☎24 ☑3

Fleece Vest
 320g/m², 100% polyester, antipilling fleece
 Cadet collar, 2 side pockets with zip, extremely smooth surface to embroidery
 XS - S - M - L - XL - XXL
 ☎24 ☑3

Men's Microfleece Jacket
 190g/m², 100% polyester, antipilling microfleece
 Stand-up collar, 2 side pockets with zip, ideal for indoors and outdoors, tight woven material for good isolation, lightweight fabric
 XS - S - M - L - XL - XXL
 ☎24 ☑3



black



charcoal grey



rope



forest green



orange



red



royal blue



navy

1 Factor Women

SOL'S 25.3824

Ladies' Fleece Jacket

100% recycled polyester (rPET)
Necktape, elastic hem and cuffs, 2 side pockets with zip, comfortable stretch fleece, TearAway label
S - M - L - XL - XXL - 3XL
👉 20 📦 1

2 Factor Men

SOL'S 25.3823

Men's Fleece Jacket

280g/m², 100% recycled polyester (rPET)
Necktape, elastic hem and cuffs, 2 side pockets with zip, comfortable stretch fleece, TearAway label
S - M - L - XL - XXL - 3XL - 4XL - 5XL
👉 20 📦 1

1 Factor Women
SOL'S | 25.3824



2 Factor Men
SOL'S | 25.3823



RECYCLED POLYESTER



3 Norman Men

SOL'S 25.2093

Men's Fleece Jacket

220g/m², 100% polyester
Stand-up collar, 2 side pockets with zip, TearAway label
S - M - L - XL - XXL - 3XL
👉 20 📦 1



black



charcoal grey



red



navy

4 Norman Women

SOL'S 25.2094

Ladies' Fleece Jacket

220g/m², 100% polyester
Stand-up collar, 2 side pockets with zip, TearAway label
S - M - L - XL - XXL
👉 20 📦 1

3 Norman Men
SOL'S | 25.2093



4 Norman Women
SOL'S | 25.2094



5 Nova Women

SOL'S 25.0587

Ladies' Microfleece Jacket

200g/m², 100% polyester, antipilling microfleece
Tailored fit, stand-up collar, 2 side pockets with zip, decorative stitching and zips in contrasting color except navy and black, high density
S - M - L - XL - XXL
👉 20 📦 1



black



black/aqua



charcoal grey/orange

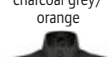

charcoal grey

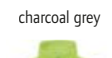

neon green

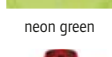

red



navy

6 Nova Men

SOL'S 25.0586

Men's Microfleece Jacket

200g/m², 100% polyester, antipilling microfleece
Stand-up collar, 2 side pockets with zip, decorative stitching and zips in contrasting color except navy and black, high density
S - M - L - XL - XXL - 3XL
👉 20 📦 1

5 Nova Women
SOL'S | 25.0587

6 Nova Men
SOL'S | 25.0586





- black*
- charcoal grey*
- grey melange*
- rope
- army
- dark chocolate
- fir green*
- lime
- neon yellow*
- orange
- red*
- burgundy
- dark purple
- royal blue
- navy*

- black
- charcoal
- grey melange
- rope
- dark chocolate
- fir green
- lime
- neon yellow
- orange
- red
- burgundy
- dark purple
- royal
- navy



- black
- fir green
- red
- burgundy
- navy

1 North
SOL'S | 25.5500

HEAVY

Fleece Jacket
300g/m², 100% polyester, antipilling
Reinforced necktape, elastic cuffs and cord on hem, high density short cut fleece
XS - S - M - L - XL - XXL - 3XL - 4XL* - 5XL*
* only in these colors
 20

2 North Women
SOL'S | 25.5450

HEAVY

Ladies' Fleece Jacket
300g/m², 100% polyester, antipilling
Reinforced necktape, elastic cuffs and cord on hem, high density short cut fleece
S - M - L - XL - XXL
 20

3 North Kids
SOL'S | 25.0589

HEAVY

Kids' Fleece Jacket
300g/m², 100% polyester, antipilling
Short fit, high collar line, reinforced necktape, elastic cuffs, zip tone-in-tone, 2 side pockets with piping
4 Y 6 Y 8 Y 10 Y 12 Y 14 Y
98/104 110/116 122/128 134/140 146/152 158/164
 20

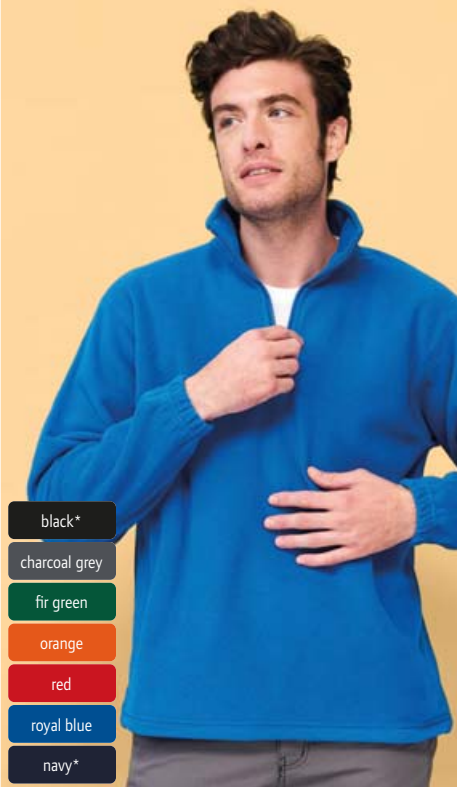

- black*
- charcoal grey
- fir green
- lime
- orange
- red
- royal blue
- navy*

4 Ness
SOL'S | 25.5600

HEAVY

Fleece with 1/2 Zip
300g/m², 100% polyester
Stand-up collar, hem with elastic cord, elastic cuffs, tone-in-tone plastic zip, increased density, antipilling
S - M - L - XL - XXL - 3XL - 4XL* - 5XL*
* only in these colors
 20

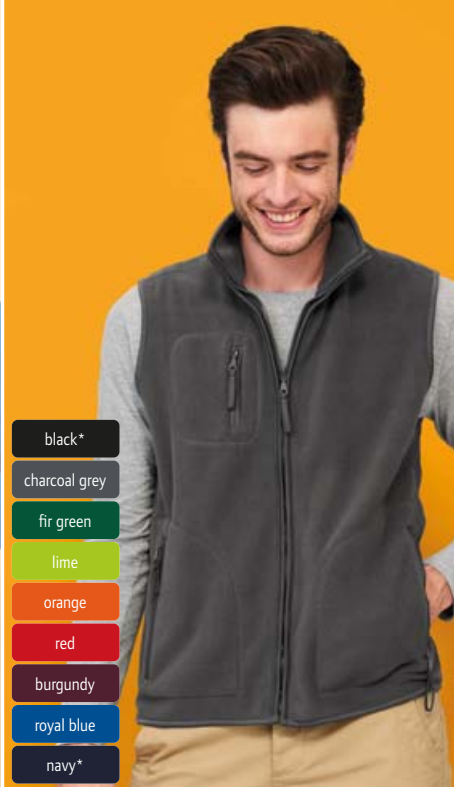

- black*
- charcoal grey
- fir green
- lime
- orange
- red
- burgundy
- royal blue
- navy*

5 Norway
SOL'S | 25.5100

HEAVY

Fleece Bodywarmer
320g/m², 100% polyester
3 pockets with zip, breast pocket, increased density, antipilling
XS - S - M - L - XL - XXL - 3XL - 4XL* - 5XL*
* only in these colors
 15



- black/medium grey
- red/medium grey
- navy/medium grey

6 Nordic
SOL'S | 25.5550

HEAVY

Contrast Fleece Jacket
300g/m², 100% polyester
Lined collar, 2 pockets with piping, chest pocket with zip, inserts in contrasting color on collar, body and sleeves, increased density, antipilling
S - M - L - XL - XXL
 20

1 Fleece Jacket Men

Stedman 05.5030

Men's Fleece Jacket

220g/m², 100% antipilling polyester microfleece

Breathable, stand-up collar, polyester twill necktape, adjustable waistband, tone-in-tone zip with inside cover, 2 pockets, half-moon trimming, brushed on both sides, neutral size label, 40° washable

S - M - L - XL - XXL - 3XL *

* only in these colors

👉 24 📦 6



black opal*



grey steel



scarlet red



blue midnight*

1 Fleece Jacket Men

Stedman | 05.5030



black opal



scarlet red



blue midnight

2 Fleece Jacket Women

Stedman | 05.5100

NEUTRAL LABEL

NEUTRAL LABEL

3 9160

Tee Jays 18.9160

Men's Fleece Jacket

170g/m², 100% polyester, antipilling microfleece

Tailored fit, stand-up collar, wind-breaker inside on YKK zip, 2 side pockets with zip

S - M - L - XL - XXL - 3XL

👉 10 📦 1



black



dark grey

3 9160

Tee Jays | 18.9160



black



dark grey

4 9170

Tee Jays | 18.9170

NEUTRAL LABEL

NEUTRAL LABEL



Structure Fleece



1 JN 597
James & Nicholson | 02.0597

2 JN 596
James & Nicholson | 02.0596



black/carbon



green/ dark green



yellow/carbon



red/carbon



aqua/navy

1 JN 597
James & Nicholson 02.0597
Men's Structure Fleece Jacket

190g/m², 100% polyester
Pleasantly soft quality, outside: lightly structured, inside: smooth, stand-up collar, lined zip with chin guard, 2 side pockets with zip, contrasting flatlock seams
S - M - L - XL - XXL - 3XL
€30 ☐ 1

2 JN 596
James & Nicholson 02.0596
Ladies' Structure Fleece Jacket

190g/m², 100% polyester
Tailored fit, pleasantly soft quality, outside: lightly structured, inside: smooth, stand-up collar, lined zip with chin guard, 2 side pockets with zip, contrasting flatlock seams
S - M - L - XL - XXL
€30 ☐ 1

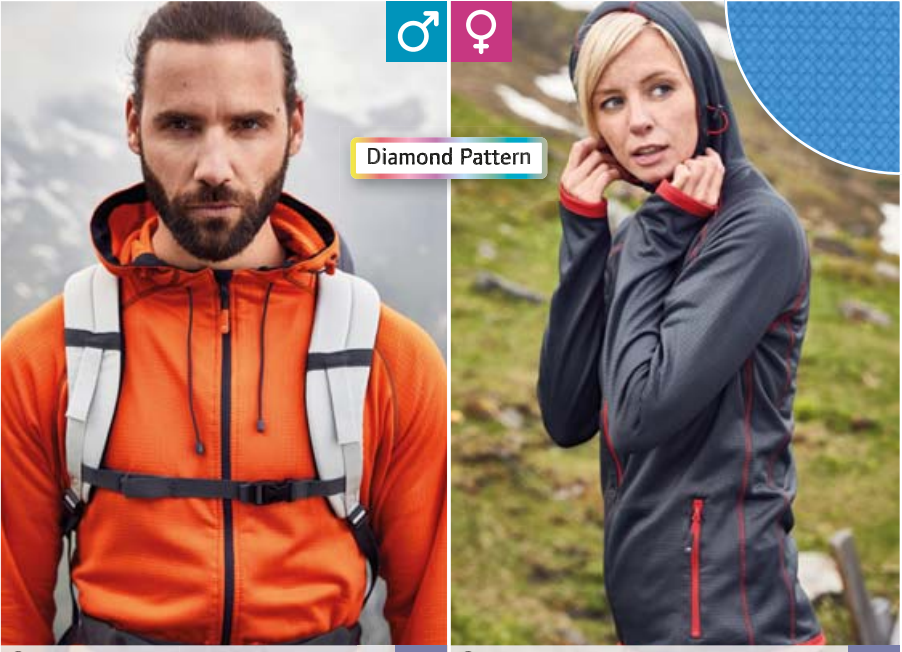

Diamond Pattern



3 JN 571
James & Nicholson | 02.0571

4 JN 570
James & Nicholson | 02.0570



carbon/red



green/navy



yellow/carbon



dark orange/carbon



aqua/navy

3 JN 571
James & Nicholson 02.0571
Men's Hooded Fleece Jacket with Diamond Pattern

280g/m², 92% polyester, 8% elastane
Smooth outside with subtle all-over print, inside: roughened fleece in diamond look, capped hood with elastic cord and stopper, full-length lined zip with chin guard, 2 side pockets
S - M - L - XL - XXL - 3XL
€30 ☐ 1

4 JN 570
James & Nicholson 02.0570
Ladies' Hooded Fleece Jacket with Diamond Pattern

280g/m², 92% polyester, 8% elastane
Lightly tailored fit, smooth outside with subtle all-over print, inside: roughened fleece in diamond look, capped hood with elastic cord and stopper, full-length lined zip with chin guard, 2 side pockets
S - M - L - XL - XXL
€30 ☐ 1



5 JN 783
James & Nicholson | 02.0783

6 JN 784
James & Nicholson | 02.0784

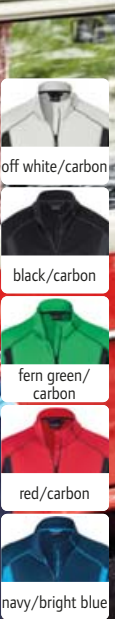

5 JN 783
James & Nicholson 02.0783
Ladies' Stretch Fleece Jacket

200g/m², 92% polyester, 8% elastane
Lightly tailored fit, stand-up collar, full-length lined zip with chin guard, YKK zips, 2 side pockets with zip, inserts and flatlock seams in contrasting color, roughened inside, outside smooth in discreet striped look
XS - S - M - L - XL - XXL
€30 ☐ 1

6 JN 784
James & Nicholson 02.0784
Men's Stretch Fleece Jacket

200g/m², 92% polyester, 8% elastane
Stand-up collar, full-length lined zip with chin guard, YKK zips, 2 side pockets with zip, inserts and flatlock seams in contrasting color, roughened inside, outside smooth in discreet striped look
S - M - L - XL - XXL - 3XL
€30 ☐ 1



1 JN 786

James & Nicholson | 02.0786

Men's Hooded Stretch Fleece Jacket

250g/m², 93% polyester, 7% elastane

Cutted hood, raglan sleeves, YKK zips, 2 side pockets with zip, tone-in-tone flatlock seams, roughened inside, outside smooth in discreet striped look

S - M - L - XL - XXL - 3XL

☎ 30 ☑ 1



black/carbon



fern green/carbon



red/carbon



bright blue/navy

2 JN 785

James & Nicholson | 02.0785

Ladies' Hooded Stretch Fleece Jacket

250g/m², 93% polyester, 7% elastane

Lightly tailored fit, cutted hood, raglan sleeves, YKK zips, 2 side pockets with zip, tone-in-tone flatlock seams, roughened inside, outside smooth in discreet striped look

XS - S - M - L - XL - XXL

☎ 30 ☑ 1



black/carbon



fern green/carbon



pink/magenta



red/carbon



bright blue/navy

1 JN 786

James & Nicholson | 02.0786

STRETCH

2 JN 785

James & Nicholson | 02.0785

STRETCH



Smooth Surface for Decoration

3 JN 764

James & Nicholson | 02.0764

Men's Stretch Fleece Jacket

200g/m², 92% polyester, 8% elastane

Tailored fit, breathable, stand-up collar, thumb holes, lined zip with chin guard, 2 side pockets with zip, flatlock seams, bi-elastic, smooth surface, roughened inside

S - M - L - XL - XXL - 3XL

☎ 30 ☑ 1



black/silver



spring green/green



light red/chili



cobalt/navy



navy/cobalt

4 JN 763

James & Nicholson | 02.0763

Ladies' Stretch Fleece Jacket

200g/m², 92% polyester, 8% elastane

Tailored fit, breathable, stand-up collar, thumb holes, lined zip with chin guard, 2 side pockets with zip, flatlock seams, bi-elastic, smooth surface, roughened inside

S - M - L - XL - XXL

☎ 30 ☑ 1



black/silver



spring green/green



light red/chili



pink/fuchsia



cobalt/navy



navy/cobalt

3 JN 764

James & Nicholson | 02.0764

STRETCH

4 JN 763

James & Nicholson | 02.0763

STRETCH



Melange Fleece



dark melange/
black



light melange/
carbon



green melange/
black



red melange/
black



blue melange/
black



denim melange/
black



dark melange/
black



light melange/
carbon



green melange/
black



red melange/
black



blue melange/
black



denim melange/
black

1 JN 589
James & Nicholson | 02.0589

2 JN 588
James & Nicholson | 02.0588

HEAVY

1 JN 589
James & Nicholson | 02.0589
Men's Knitted Fleece Hooded Jacket
320g/m², 100% polyester, outside: knitted look, roughened inside
Cutted hood, contrasting cuffs, 2 slide-in pockets in the front, melange look, soft, warming, easy-care material
S - M - L - XL - XXL - 3XL
👉 30 📦 1

2 JN 588
James & Nicholson | 02.0588
Ladies' Knitted Fleece Hooded Jacket
320g/m², 100% polyester, outside: knitted look, roughened inside
Tailored fit, cutted hood, contrasting cuffs, 2 slide-in pockets in the front, slim-fit dividing seams, melange look, soft, warming, easy-care material
S - M - L - XL - XXL
👉 30 📦 1



black/carbon



navy/navy

3 JN 591
James & Nicholson | 02.0591

HEAVY

3 JN 591
James & Nicholson | 02.0591
Men's Knitted Fleece Jacket
320g/m², 100% polyester
Easy-care and soft material, outside: knitted look, stand-up collar, woven trimmings on the shoulder, lined zip with chin guard, sleeve pocket made of woven fabric with zip, 2 slide-in pockets, roughened inside, very soft, warm knitted fleece jacket
S - M - L - XL - XXL - 3XL
👉 30 📦 1



Melange Fleece

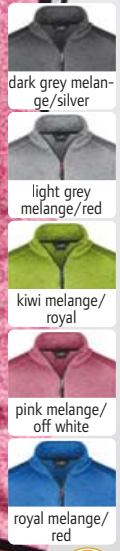

1 JN 762

James & Nicholson | 02.0762

Men's Knitted Fleece Jacket

280g/m², 100% polyester, outside: knitted look, roughened inside
Stand-up collar, 2 side pockets with zip, sleeve pocket, slim-fit dividing seams, contrasting binding, melange look, smooth warming fabric
S - M - L - XL - XXL - 3XL
☎ 30 ☑ 1

2 JN 761

James & Nicholson | 02.0761

Ladies' Knitted Fleece Jacket

280g/m², 100% polyester, outside: knitted look, roughened inside
Tailored fit, stand-up collar, 2 side pockets with zip, sleeve pocket, slim-fit dividing seams, contrasting binding, melange look, smooth warming fabric
S - M - L - XL - XXL
☎ 30 ☑ 1

1 JN 762
James & Nicholson | 02.0762



2 JN 761
James & Nicholson | 02.0761



Melange Fleece

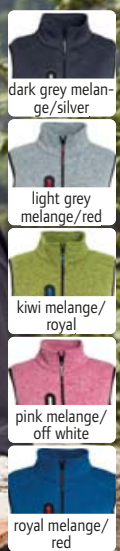

3 JN 774

James & Nicholson | 02.0774

Men's Knitted Fleece Vest with Stand-Up Collar

280g/m², 100% polyester
Breast pocket, side pockets with zip, slim-fit dividing seams, contrasting binding on armholes and hem, knitted look, roughened inside
S - M - L - XL - XXL - 3XL
☎ 30 ☑ 1

4 JN 773

James & Nicholson | 02.0773

Ladies' Knitted Fleece Vest with Stand-Up Collar

280g/m², 100% polyester
Lightly tailored fit, breast pocket, side pockets with zip, slim-fit dividing seams, contrasting binding on armholes and hem, knitted look, roughened inside
S - M - L - XL - XXL
☎ 30 ☑ 1

3 JN 774
James & Nicholson | 02.0774



4 JN 773
James & Nicholson | 02.0773





RECYCLED POLYESTER

Melange Fleece



1 JN 1818
James & Nicholson | 02.1818



2 JN 1817
James & Nicholson | 02.1817

1 JN 1818
James & Nicholson 02.1818
Men's Knitted Fleece Jacket
230g/m², 80% recycled polyester, 20% polyester
Stand-up collar, full-length concealed front zip with chin guard, YKK zips, 2 side pockets with concealed zip, 2 inside pockets, woven chest pocket with a contrasting zip, contrasting seams, melange look, roughened inside, 30° washable
XS - S - M - L - XL - XXL - 3XL - 4XL - 5XL - 6XL
👉 30 📦 1

2 JN 1817
James & Nicholson 02.1817
Ladies' Knitted Fleece Jacket
230g/m², 80% recycled polyester, 20% polyester
Lightly tailored fit, stand-up collar, full-length concealed front zip with chin guard, YKK zips, 2 side pockets with concealed zip, 2 inside pockets, woven chest pocket with a contrasting zip, contrasting seams, melange look, roughened inside, 30° washable
XS - S - M - L - XL - XXL - 3XL - 4XL
👉 30 📦 1



Melange Fleece

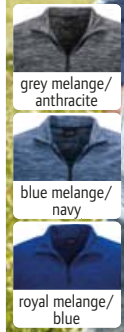

3 JN 770
James & Nicholson | 02.0770

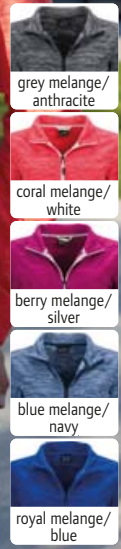

4 JN 769
James & Nicholson | 02.0769

3 JN 770
James & Nicholson 02.0770
Men's Melange Fleece Jacket
200g/m², 100% polyester, antipilling microfleece
Stand-up collar, 2 side pockets with zip, slim-fit dividing seams
S - M - L - XL - XXL - 3XL
👉 30 📦 1

4 JN 769
James & Nicholson 02.0769
Ladies' Melange Fleece Jacket
200g/m², 100% polyester, antipilling microfleece
Tailored fit, stand-up collar, 2 side pockets with zip, slim-fit dividing seams
S - M - L - XL - XXL
👉 30 📦 1



Melange Fleece

1 7720

Promodoro 40.7720

Men's Knitted Fleece Jacket

300g/m², 100% polyester
Slim fit, stand-up collar, necktape in contrasting color, contrasting full-length zip, 2 side pockets, roughened inside, neutral size label S - M - L - XL - XXL - 3XL - 4XL - 5XL

👉 10 📄 1



heather blue



heather red



heather grey

2 7725

Promodoro 40.7725

Ladies' Knitted Fleece Jacket

300g/m², 100% polyester
Slim fit, stand-up collar, necktape in contrasting color, contrasting full-length zip, 2 side pockets, roughened inside, neutral size label S - M - L - XL - XXL - 3XL

👉 10 📄 1



heather blue



heather red



heather grey

1 7720
Promodoro | 40.7720

HEAVY

NEUTRAL LABEL

2 7725
Promodoro | 40.7725

HEAVY

NEUTRAL LABEL



Melange Fleece

3 7700

Promodoro 40.7700

Men's Workwear Knitted Fleece Jacket

300g/m², 100% polyester
Tailored fit, inner collar with necktape in contrasting color, stand-up collar, narrow hem and cuffs with contrasting elastic binding, full-length zip, 2 side pockets with zip in contrasting color on the front, contrasting side- and sleeve inserts, roughened inside, neutral size label S - M - L - XL - XXL - 3XL - 4XL - 5XL

👉 10 📄 1



heather graphite



heather grey



heather royal

4 7705

Promodoro 40.7705

Ladies' Workwear Knitted Fleece Jacket

300g/m², 100% polyester
Tailored fit, inner collar with necktape in contrasting color, stand-up collar, narrow hem and cuffs with contrasting elastic binding, full-length zip, 2 side pockets with zip in contrasting color on the front, contrasting side- and sleeve inserts, roughened inside, neutral size label S - M - L - XL - XXL - 3XL

👉 10 📄 1



heather graphite



heather grey



heather royal

3 7700
Promodoro | 40.7700

HEAVY

NEUTRAL LABEL



4 7705
Promodoro | 40.7705

HEAVY

NEUTRAL LABEL





Melange Fleece

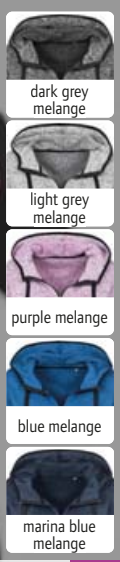
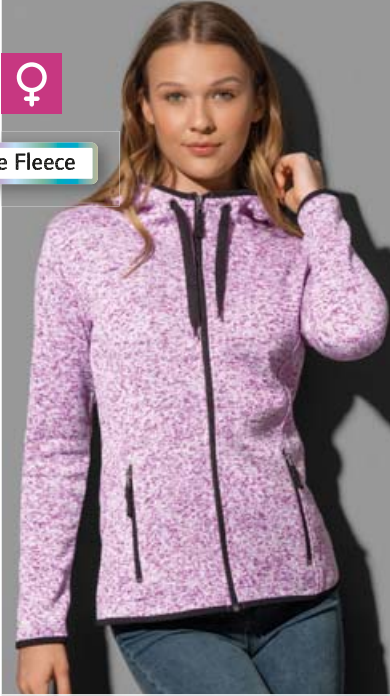
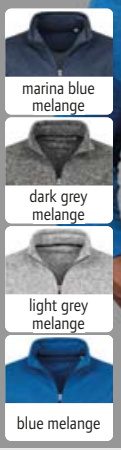

1 Knit Fleece Jacket Men
Stedman | 05.5850

NEUTRAL LABEL

2 Knit Fleece Jacket Women
Stedman | 05.5950

NEUTRAL LABEL

1 Knit Fleece Jacket Men
Stedman 05.5850
Men's Knitted Fleece Jacket
280g/m², 100% antipilling polyester knitted fleece
Stand-up collar, self-fabric cuffs and hem, 2 side slide-in pockets, flatlock seams at the front, knitted surface in melange look, roughened inside, neutral size label, 40° washable
S - M - L - XL - XXL
👕 10 🗑️ 5

2 Knit Fleece Jacket Women
Stedman 05.5950
Ladies' Knitted Fleece Jacket
280g/m², 100% antipilling polyester knitted fleece
Tailored fit, scuba hood, 2 side pockets with zip in contrasting color, contrasting elastic binding on hood, sleeves and cuffs, knitted surface in melange look, roughened inside, neutral size label, 40° washable
S - M - L - XL
👕 10 🗑️ 5



Melange Fleece

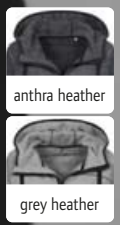

3 Fleece Jacket Men
Stedman | 05.5040

NEUTRAL LABEL

4 Fleece Jacket Women
Stedman | 05.5120

NEUTRAL LABEL

3 Fleece Jacket Men
Stedman 05.5040
Men's Hooded Fleece Jacket
280g/m², 100% antipilling polyester fleece
Hood with decorative stitching and wide cord, raglan sleeves with back yoke, zip with chin guard, 2 side pockets with zip in contrasting color, decorative stitching over the chest, flatlock seams, neutral size label, 40° washable
S - M - L - XL - XXL
👕 10 🗑️ 5

4 Fleece Jacket Women
Stedman 05.5120
Ladies' Hooded Fleece Jacket
280g/m², 100% antipilling polyester fleece
Tailored fit, hood with decorative stitching and wide cord, raglan sleeves with back yoke, zip with chin guard, 2 side pockets with zip in contrasting color, decorative stitching over the chest, flatlock seams, roughened on both sides, antipilling fleece, neutral size label, 40° washable
S - M - L - XL
👕 10 🗑️ 5

RECYCLED POLYESTER



Melange Fleece

5 Fleece Jacke Hero Men
Stedman | 05.5860

NEUTRAL LABEL

6 Melange Fleece Jacket
Stedman | 05.5060

HEAVY

NEUTRAL LABEL

5 Fleece Jacke Hero Men
Stedman 05.5860
Men's Fleece Jacket "Hero"
210g/m², 100% polyester (60% recycled)
Scuba hood, necktape, zip in contrasting color, 2 side pockets with zip in contrasting color, breast pocket in contrasting color with zip, flatlock seams, elastic binding in contrasting color on hood, sleeves and hem, partly made from recycled PET plastic bottles (16 per jacket), environmentally friendly functional fabric, brushed inside, TearAway label in side seam, neutral size label, 40° washable
S - M - L - XL - XXL
👕 10 🗑️ 5

6 Melange Fleece Jacket
Stedman 05.5060
Men's Fleece Jacket
310g/m², 100% antipilling polyester fleece
Stand-up collar, zip tone-in-tone, side pockets, decorative flatlock seams, half-moon yoke on the back, hanging loop, antipilling treatment, brushed on both sides, melange look, neutral size label, 40° washable
S - M - L - XL - XXL
👕 10 🗑️ 5

SOL'S®

the fair spirit



SOL'S

dark grey/black



SOL'S

red/black



SOL'S

bugatti blue/navy pro

1 Turbo

SOL'S 25.1652

Knitted Fleece Jacket

340g/m², 100% polyester
Stand-up collar, black elastic binding on collar, hem, pockets and zip, 2 side pockets, melange look, outside: even knitted surface, inside: soft fleece

XS - S - M - L - XL - XXL - 3XL - 4XL - 5XL
👉 10 📦 1

Melange Fleece



1 Turbo
SOL'S | 25.1652

HEAVY

TEE JAYS®

2 9615

Tee Jays 18.9615

Men's Knitted Fleece Jacket

280g/m², 100% polyester knitted fleece
Tailored fit, stand-up collar, jersey tricot on collar and cuffs, 2 side pockets with zip, flatlock seams, melange knitted look, soft fleece inside

S - M - L - XL - XXL - 3XL
👉 10 📦 1

3 9616

Tee Jays 18.9616

Ladies' Knitted Fleece Jacket

280g/m², 100% polyester knitted fleece
Tailored fit, stand-up collar, jersey tricot on collar and cuffs, 2 side pockets with zip, flatlock seams, melange knitted look, soft fleece inside

S - M - L - XL - XXL - 3XL
👉 10 📦 1



Melange Fleece



black



grey melange

2 9615
Tee Jays | 18.9615



black



grey melange

3 9616
Tee Jays | 18.9616

TEE JAYS • SOL'S

Fleece • KNITTED

Jackets & Vests

Business

Workwear

Baby, Towels & Underwear

Caps & Headwear

Accessories

DARE2B 

ELITE / EDIT





Jackets

SOFTSHELL 222

PADDED 244



- white*
- black*
- bottle green*
- real green
- pixel turquoise
- ultra yellow
- gold
- orange
- red*
- pixel pink
- purple
- atoll
- royal blue*
- navy*



- white
- black
- real green
- pixel turquoise
- ultra yellow
- orange
- red
- pixel pink
- purple
- atoll
- royal blue
- navy



- white
- black
- bottle green
- real green
- ultra yellow
- gold
- orange
- red
- purple
- atoll
- royal blue
- navy

1 Sirocco
B&C | 01.0800
Unlined Windbreaker
100% nylon Taffeta®
Water repellent, collar with integrated hood, adjustable drawstring on hem, concealed zip, fold-away jacket (K-Way system) in pocket with double zip
S - M - L - XL - XXL - 3XL*
* only in these colors
👉 50 📦 10

2 Sirocco /women
B&C | 01.0902
Unlined Ladies' Windbreaker
100% nylon Taffeta®
Tailored fit, water repellent, collar with integrated hood, adjustable drawstring on hem, concealed zip, 2 front pockets, fold-away jacket (K-Way system) in pocket with double zip
XS - S - M - L - XL - XXL
👉 30 📦 10

3 Sirocco /kids
B&C | 01.0950
Unlined Kids' Windbreaker
100% nylon Taffeta®
Water repellent, collar with integrated hood, fold-away jacket (K-Way system) in pocket with double zip
3-4 5-6 7-8 9-11 12-14
98/104 110/116 122/128 134/146 152/164
👉 50 📦 10



- black*
- dark grey
- red*
- navy*



- white
- black*
- dark grey
- bottle green
- very yellow
- red*
- royal blue
- navy*



- black*
- olive
- beige
- red*
- navy*

4 Ocean Shore
B&C | 01.0824
Jacket with Thermal Lining
outside: 100% nylon Taffeta®, inside: 100% polyester microfleece, sleeve lining: 100% padded quilted
Water repellent, collar with integrated hood, adjustable hem with elastic drawstring, zip in contrasting color, concealed zip, 2 outside and [2] inside pocket, contrasting inner lining, decoration access at the back
S - M - L - XL - XXL - 3XL*
* only in these colors
👉 30 📦 5

5 Air
B&C | 01.0801
Padded Windbreaker
outside: 100% nylon Taffeta®, inside: 100% polyester mesh, sleeve lining: 100% polyester Taffeta® jersey fabric
Water repellent, collar with integrated hood, drawstring on the collar and hem, concealed zip with contrasting zip pull, decoration access at the back, right side pocket with K-Way-system to stow away the jacket
S - M - L - XL - XXL - 3XL*
* only in these colors
👉 30 📦 5

6 Bodywarmer Explorer
B&C | 01.0880
Bodywarmer
285g/m², outside: 65% polyester, 35% cotton, inside: 100% heavy nylon padding
Water repellent, adjustable windstopper with drawstring and stoppers in the armholes, combination closure with full zip and press studs, 5 outside pockets, 1 inner pocket, longer cut back
S - M - L - XL - XXL - 3XL*
* only in these colors
👉 10 📦 1

1 JN 1180

James & Nicholson 02.1180

Men's Outdoor Softshell Jacket

140g/m², 100% recycled polyester, TPU membrane
Wind and waterproof (10,000mm water column), waterproof zips, breathable and permeable to water vapor (5,000g/m² in 24h), adjustable hood, width adjustment on the cuffs with Velcro fastener, YKK zips, full-length lined 2-way zip with chin guard, 1 inner pocket, 2 side pockets with zip, sealed seams, ergonomically extended back, light mesh lining, decoration access at the back, reflective details on sleeves and back

S - M - L - XL - XXL - 3XL

☎ 30 ☐ 1



black



black/carbon/light red



carbon/bright yellow/carbon



light red/black/light red



bright blue/navy/bright blue



navy

2 JN 1179

James & Nicholson 02.1179

Ladies' Outdoor Softshell Jacket

140g/m², 100% recycled polyester, TPU membrane
Lightly tailored fit, wind and waterproof (10,000mm water column), waterproof zips, breathable and permeable to water vapor (5,000g/m² in 24h), adjustable hood, width adjustment on the cuffs with Velcro fastener, YKK zips, full-length lined 2-way zip with chin guard, 1 inner pocket, 2 side pockets with zip, sealed seams, ergonomically extended back, light mesh lining, decoration access at the back, reflective details on sleeves and back

XS - S - M - L - XL - XXL

☎ 30 ☐ 1

3 Real + /men

B&C 01.0970

Men's Winter Parka

Outside: 100% anti-pilling polyester microfleece on top of back yoke, 100% Oxford polyester, inside: 100% polyester Taffeta®, lining: polyester quilted lining

Waterproof (1,000mm water column), high collar with integrated hood, adjustable cuffs with Velcro® fastener, 2 pockets at the front with zip and storm flap, inner pocket with zip, partly welded seams, decoration access at back lining

S - M - L - XL - XXL - 3XL

☎ 10 ☐ 1



white



black



orange



deep red



royal blue



navy

4 Real + /women

B&C 01.0925

Ladies' Winter Parka

Outside: 100% 330D Oxford polyester, coating PU, inside: 100% anti-pilling polyester microfleece on top of back yoke, 100% polyester Taffeta® with quilted lining

Tailored fit, waterproof (1,000mm water column), high collar with integrated hood, Velcro® fastener on cuffs, 2 pockets with zip with cover at the front, inner pocket with zip, partly welded seams, decoration access at the back

XS - S - M - L - XL - XXL

☎ 10 ☐ 1



1 JN 1180
James & Nicholson | 02.1180



2 JN 1179
James & Nicholson | 02.1179



3 Real + /men
B&C | 01.0970



4 Real + /women
B&C | 01.0925



KARIBAN BRANDS

KARIBAN

Result

SOL'S
the fair spirit



6 K851
Kariban | 20.K851

4 Zip Puller

Polyurethane and polyester tie
Zip band for branding your textile, delivered in packs (1 Pack=4 pieces)

onesize
☎ 520 ☐ 40

6 R093X
Result | 30.093X

10 Zip Puller

Polyurethane and polyester tie
Suitable for every zip slide by Result, black cord, delivered in packs (1 Pack=10 pieces)

onesize
☎ 100 ☐ 1

7 Billy
SOL'S | 25.3821

10 Zip Puller "Billy"

Silicone
Zip band for branding your textile, delivered in packs (1 Pack=10 pieces)

onesize
☎ 50 ☐ 10



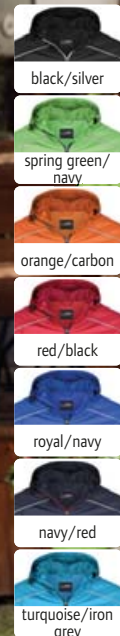
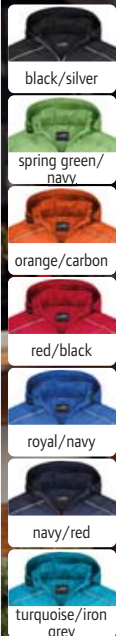

1 JN 1117
James & Nicholson | 02.1117

WATER PROOF

ZIP FOR DECORATION

2 JN 1118
James & Nicholson | 02.1118

WATER PROOF

ZIP FOR DECORATION

1 JN 1117
James & Nicholson 02.1117
Ladies' Rain Jacket
outside: 100% polyester, inside: 100% polyester
Tailored fit, wind and waterproof (3,000mm water column) with TPU-coating, breathable (1,500g/m² in 24h), adjustable hood with elastic cord, chin guard, 2 side pockets with zip, inner pocket, sealed seams, zips in contrasting color, decoration access at the back, reflective details (without protective function) on hood, front and back
S - M - L - XL - XXL
€ 30 □ 1

2 JN 1118
James & Nicholson 02.1118
Men's Rain Jacket
outside: 100% polyester, inside: 100% polyester
Wind and waterproof (3,000mm water column) with TPU-coating, breathable (1,500g/m² in 24h), adjustable hood with elastic cord, chin guard, 2 side pockets with zip, inner pocket, sealed seams, zips in contrasting color, decoration access at the back, reflective details (without protective function) on hood, front and back
S - M - L - XL - XXL - 3XL
€ 30 □ 1

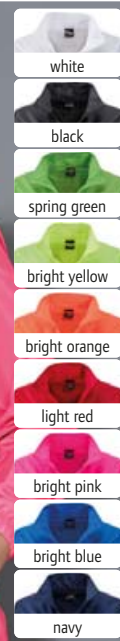
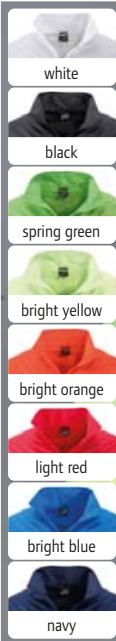

3 JN 1132
James & Nicholson | 02.1132

4 JN 1131
James & Nicholson | 02.1131

3 JN 1132
James & Nicholson 02.1132
Men's Promo Jacket
100% polyester
Wind and water repellent (600mm water column), hood in the collar with cord, elastic cuffs, 2 side slide-in pockets, cord on the hem, elastic band to wear around the waist, lightweight coated polyester fabric, to stow away in the side pocket
S - M - L - XL - XXL - 3XL
€ 50 □ 1

4 JN 1131
James & Nicholson 02.1131
Ladies' Promo Jacket
100% polyester
Tailored fit, wind and water repellent (600mm water column), hood in the collar with cord, elastic cuffs, 2 side slide-in pockets, cord on the hem, elastic band to wear around the waist, lightweight coated polyester fabric, to stow away in the side pocket
S - M - L - XL - XXL
€ 50 □ 1



5 JN 1144
James & Nicholson | 02.1144

STRETCH

6 JN 1143
James & Nicholson | 02.1143

STRETCH



5 JN 1144
James & Nicholson 02.1144
Men's Hooded Jacket
380g/m², 92% polyester, 8% elastane
Capped hood with width regulation, YKK zips, patch kangaroo pocket with zip, elastic pleasant interlock quality
S - M - L - XL - XXL - 3XL
€ 25 □ 1

6 JN 1143
James & Nicholson 02.1143
Ladies' Hooded Jacket
380g/m², 92% polyester, 8% elastane
Lightly tailored fit, capped hood with width regulation, YKK zips, patch kangaroo pocket with zip, elastic pleasant interlock quality
XS - S - M - L - XL - XXL
€ 25 □ 1

1 JN 1041

James & Nicholson 02.1041
Men's Windbreaker

Outer and middle layer: 100% polyester, ripstop fabric with TPU coating

Water repellent (1,500mm water column), hood integrated in the collar, elastic cord with stopper on hood and hem, lined front zip with chin guard, contrasting zips and sleeve pocket, mobile phone pocket, 2 side pockets with zip, sleeve pocket and inner pocket with zip, decoration access at the back, windproof, reflective piping (without protective function) on the collar

S - M - L - XL - XXL - 3XL

20 1

2 JN 1040

James & Nicholson 02.1040
Ladies' Windbreaker

Outer and middle layer: 100% polyester, ripstop fabric with TPU coating

Lightly tailored fit, water repellent (1,500mm water column), hood integrated in the collar, elastic cord with stopper on hood and hem, lined front zip with chin guard, mobile phone pocket, 2 side pockets with zip, sleeve pocket, sleeve pocket and inner pocket with zip, zips in contrasting color, decoration access at the back, windproof, reflective piping (without protective function) on the collar

S - M - L - XL - XXL

20 1

3 JN 1010

James & Nicholson 02.1010
Men's Outdoor Jacket

Outside: 100% polyester with TPU coating, inside: 100% polyester
Wind and waterproof (3,000mm water column), breathable and permeable to water vapor (3,000g/m² in 24h), hood integrated in the collar, elastic cord with stopper on hood and hem, breast pocket and mobile phone pocket inside, 2 concealed pockets with zip, sealed seams, decoration access at the back

S - M - L - XL - XXL - 3XL

20 1

4 JN 1011

James & Nicholson 02.1011
Ladies' Outdoor Jacket

125g/m², outside: 100% polyester with TPU coating, inside: 100% polyester

Lightly tailored fit, wind and waterproof (3,000mm water column), permeable to water vapor (3,000g/m² in 24h), hood integrated in the collar, elastic cord with stopper on hood and hem, breast pocket and mobile phone pocket inside, 2 concealed pockets with zip, sealed seams, decoration access at the back

S - M - L - XL - XXL

20 1

5 JN 1153

James & Nicholson 02.1153
Ladies' 3-in-1 Jacket

Outer fabric: 100% polyester, lining: 100% polyester, inner jacket: 220g/m², 100% polyester, fleece

Outer jacket: lightly tailored fit, wind and waterproof (5,000mm water column), waterproof zips, breathable (5,000g/m² in 24h), capped hood with width regulation, lined front zip with chin guard, 2 side pockets with zip, inner pocket, sealed seams, decoration access at the back, BIONIC-FINISH[®]E^{CO}, reflective details (without protective function) on sleeves and back, inner jacket: lightly tailored fit, stand-up collar, 2 side pockets, contrasting binding, matching the outer jacket, melange look

XS - S - M - L - XL - XXL

10 1

6 JN 1154

James & Nicholson 02.1154
Men's 3-in-1 Jacket

Outer fabric: 100% polyester, lining: 100% polyester, inner jacket: 220g/m², 100% polyester, fleece

Outer jacket: wind and waterproof (5,000mm water column), waterproof zips, breathable (5,000g/m² in 24h), capped hood with width regulation, lined front zip with chin guard, 2 side pockets with zip, inner pocket, sealed seams, decoration access at the back, BIONIC-FINISH[®]E^{CO}, reflective details (without protective function) on sleeves and back, inner jacket: stand-up collar, 2 side pockets, contrasting binding, matching the outer jacket, melange look

S - M - L - XL - XXL - 3XL

10 1

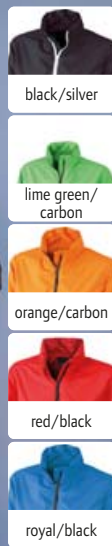

1 JN 1041
James & Nicholson | 02.1041



2 JN 1040
James & Nicholson | 02.1040

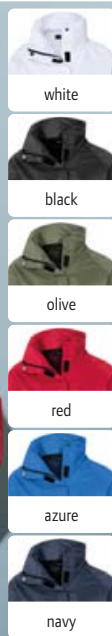
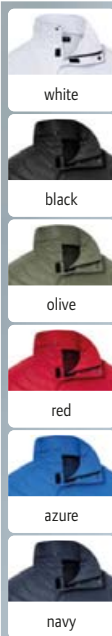

3 JN 1010
James & Nicholson | 02.1010



4 JN 1011
James & Nicholson | 02.1011

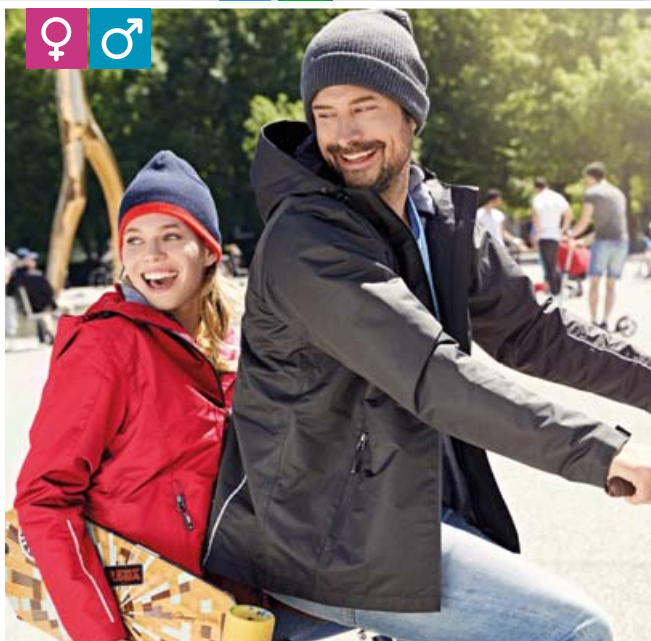

5 JN 1153
James & Nicholson | 02.1153



6 JN 1154
James & Nicholson | 02.1154





1 K677
Kariban | 20.K677

WINTER ZIP FOR DECORATION

2 K6108
Kariban | 20.6108

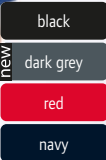

KARIBAN
BRANDS
KARIBAN

1 K677
Kariban 20.K677
Parka
450g/m², 100% Oxford polyester, quilted lining with polyester padding
Stand-up collar with polyester fleece lining and integrated hood, velcro fasteners on cuffs, 2 outside pockets with zip and flap, mobile phone pocket inside, decoration access in lining
XS - S - M - L - XL - XXL - 3XL - 4XL*
* only in these colors
10 1

2 K6108
Kariban 20.6108
Ladies' Parka
450g/m², 100% Oxford polyester, padding: polyester quilted lining
Stand-up collar with fleece lining, detachable hood, zip with wind flap and concealed press studs, 2 outside pockets with zip, 1 inner pocket with zip, decoration access in lining
XS - S - M - L - XL - XXL - 3XL
10 1



detachable Sleeves



3 K639
Kariban | 20.K639

ZIP FOR DECORATION



4 K6104
Kariban | 20.6104

WATER PROOF ZIP FOR DECORATION

3 K639
Kariban 20.K639
2-in-1 Jacket with detachable Sleeves
475g/m², 100% polyester with PVC coating, lining: 100% polyester fleece, sleeve lining: polyester padding
Hood in collar, 3 outer- and inside pockets, application in contrasting color, drawstring on the hem, decoration access in lining
S - M - L - XL - XXL - 3XL
10 1

4 K6104
Kariban 20.6104
Waterproof Jacket
100% polyamide, lining: 100% polyester
Waterproof (3,000mm water column), breathable (5,000g/m² in 24h), adjustable hood with mesh lining, 2 front pockets with zip, 1 inner pocket, welded seams, decoration access on the hip and chest
XS - S - M - L - XL - XXL - 3XL
10 1



5 K693
Kariban | 20.K693

WINTER ZIP FOR DECORATION



6 K679
Kariban | 20.K679

ZIP FOR DECORATION

5 K693
Kariban 20.K693
Workwear Jacket "Factory" with detachable Sleeves
465g/m², outside: 100% polyester with PVC coating, inside: 100% polyester
Hood in collar, velcro fasteners on cuffs, drawstring with stoppers on hem, storm flap with press studs, 2 side pockets with piping, decoration access in lining
S - M - L - XL - XXL - 3XL
10 1

6 K679
Kariban 20.K679
Vest "Record"
275g/m², 100% nylon, lining: polyester fleece
Stand-up collar, zip tone-in-tone, 2 side slide-in pockets, decoration access in lining
S - M - L - XL - XXL - 3XL*
* only in these colors
25 1



KARIBAN
BRANDS

KARIBAN

- black
- navy

1 K657
Kariban | 20.K657

WINTER WATER PROOF ZIP FOR DECORATION

3-in-1 Parka

605g/m², outside: 100% polyester, inside: 100% polyester with PVC coating

Waterproof, detachable hood, cuffs with velcro fastener, zip with wind flap, welded seams, inner jacket made of polyester microfleece, decoration access

XS - S - M - L - XL - XXL - 3XL - 4XL

👉10 📦1



- black
- dark grey
- mossy green
- red
- light royal blue
- navy

2 K6118
Kariban | 20.6118

ZIP FOR DECORATION

Bodywarmer

outside: 100% ripstop polyester with AC coating, padding: 100% polyester, lining: 100% polyester fleece

Stand-up collar, 1 inner pocket with velcro fastener, 2 side pockets with zip, decoration access on the back and chest

XS - S - M - L - XL - XXL - 3XL - 4XL

👉10 📦1



- black
- silver
- red
- navy

3 K6153
Kariban | 20.6153

ZIP FOR DECORATION

NEW

Unisex hooded fleece jacket

200g/m², 100% polyamide 210T acrylic coated, lining: 100% polyester microfleece, sleeve lining: polyester padding

3-layer hood with drawstring, adjustable cuffs with press studs, 2 side pockets and 1 inner pocket with zip, half-moon trimming, decoration access at the hem, hanging loop, TearAway label

XS - S - M - L - XL - XXL - 3XL - 4XL

👉15 📦1

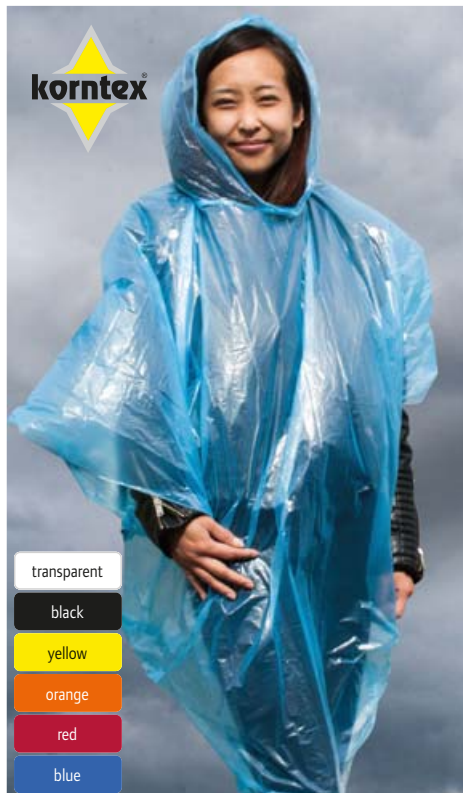

- transparent
- black
- yellow
- orange
- red
- blue

4 PONC
Korntex | 76.PONC

Rain Poncho

100% polyethylene

For one-time use, 0.02mm polyethylene, easy to pack *onesize*

👉200 📦25



NEOBLU
PEOPLE IN MOTION

RECYCLED
POLYESTER

- deep black
- deep khaki
- night blue

5 Andrea
NEOBLU | 24.3781

MEMBRANE

NEW

Unisex Windbreaker

100% recycled polyester, membrane, rPET

Waterproof (5.000mm water column), breathable (5.000g/m² in 24h), hood with drawcord, elastic cuffs on sleeves and borders, 2 side pockets with zip, reflective details, TearAway label

XS - S - M - L - XL - XXL - 3XL

👉20 📦1



BIO
ORGANIC

- deep khaki
- night blue
- deep blue

6 Mael
NEOBLU | 24.3780

NEW

Business Jacket

100% certified organic cotton, twill

Cuffs with buttons, 2 patch pockets, 1 inner pocket with velcro fastener, TearAway label

XS - S - M - L - XL - XXL

👉10 📦1



- black/black
- red/black
- royal/black
- navy/black



- black/black
- red/black
- royal/black
- navy/black

1 R400M
Result | 30.400M

WINTER WATER PROOF ZIP FOR DECORATION

2 R400F
Result | 30.400F

WINTER WATER PROOF ZIP FOR DECORATION

1 R400M
Result 30.400M

Men's 3-in-1 Jacket
280g/m², outside: 100% ripstop polyester, lining: 100% polyester, inner jacket: 280g/m², 100% polyester
Outer jacket: waterproof (3,000mm water column), breathable (3,000g/m² in 24h), wind repellent, lined stand-up collar, detachable lined hood with reflective piping (without protective function), elastic cuffs with velcro fastener, adjustable hem, 2-way zip with storm flap and velcro fastener, side pockets and breast pocket with zip, taped seams, inner jacket: 2-layer softshell fabric, water repellent, breathable, 1 inner pocket, side pockets, decoration access, windproof
S - M - L - XL - XXL - 3XL - 4XL
☎ 8 ☐ 4

2 R400F
Result 30.400F

Ladies' 3-in-1 Jacket
280g/m², outside: 100% ripstop polyester, lining: 100% polyester, inner jacket: 100% polyester, 2-layer softshell
Outer jacket: waterproof (3,000mm water column), breathable (3,000g/m² in 24h), wind repellent, tailored fit, lined stand-up collar, detachable lined hood with reflective piping (without protective function), elastic cuffs with velcro fastener, adjustable hem, 2-way zip with storm flap and velcro fastener, chest- and side pockets with zip, taped seams, inner jacket: water repellent, breathable, windproof, tailored fit, inner pocket, side pockets, decoration access
XS - S - M - L - XL - XXL - 3XL
☎ 8 ☐ 4



- black/orange
- fennel/pink
- lime/royal
- raspberry/lime
- royal/lime
- navy/lime



- black*
- bottle
- red
- royal
- navy*

3 R189X
Result | 30.189X

WATER PROOF

4 R068X
Result | 30.068X

WINTER WATER PROOF ZIP FOR DECORATION

3 R189X
Result 30.189X

Rain Jacket
100% nylon
Waterproof (3,000mm water column), breathable (1,000g/m² in 24h), stand-up collar with integrated hood, elastic cuffs, zip in contrasting color, taped seams, windproof, easy to pack, including bag, printed label inside
XS - S - M - L - XL - XXL - 3XL
☎ 20 ☐ 5

4 R068X
Result 30.068X

3-in-1 "Zip&Clip" Jacket
Outside: 230g/m², StormDri polyester with PVC outer coating, inside: 280g/m², antipilling fleece, lining: 100% polyester, lower body and sleeves made of 190T nylon Taffeta®
Waterproof (4,000mm water column), concealed hood with all details, elastic cuffs with velcro fastener, double storm flap with stud closing, 2 large side and breast pockets, taped seams, sealed seams, zip and clip system to attach the inner jacket, drawstring on the hem, decoration access, windproof
XS - S - M - L - XL - XXL - 3XL* - 4XL*
* only in these colors
☎ 10 ☐ 5



- black
- bottle
- red
- burgundy
- royal
- navy



- black
- red
- navy

5 R207X
Result Core | 30.207X

WINTER WATER PROOF ZIP FOR DECORATION

6 R236X
Result | 30.236X

WATER PROOF NEUTRAL LABEL ZIP FOR DECORATION

5 R207X
Result Core 30.207X

Winter Parka
Outside: 100% polyester StormDri with PU coating, 160g polyester padding, lining: 100% polyester
Fleece inside the collar, collar with concealed 3-part hood with adjustable drawstring, elastic cuffs, adjustable hem with drawstring, storm flap, 2 front pockets, inner pocket, completely sealed seams, decoration access on the back and left chest, quick drying, reflective ribbon on cuffs (without protective function)
S - M - L - XL - XXL - 3XL
☎ 10 ☐ 5

6 R236X
Result 30.236X

3-in-1 Transit Jacket
Outside: 100% polyester, lining: 100% polyester, inside: 280g/m², 100% polyester
Outer jacket: waterproof (3,000mm water column), concealed hood with drawstring, adjustable cuffs with velcro fastener, full-length 2-way zip, chest pocket with zip, 2 side pockets, various inside pockets, sealed seams, zip inside to attach the inner jacket, decoration access at the back, windproof, reflective details (without protective function), neutral size label, inner jacket: 2-layer softshell fabric, elastic binding on cuffs, 2 side pockets with zip
XS - S - M - L - XL - XXL - 3XL - 4XL
☎ 10 ☐ 5

1 R205X

Result Core 30.205X

Windbreaker

Outside: 190T polyester with StormDri 2000 coating, PU coating, middle layer: 70g/m², breathable poly mesh

Waterproof (2,000mm water column), concealed hood in the collar with cord, elastic cuffs, adjustable hem with drawstring, 2 side pockets with zip, sealed seams, decoration access in lining, breathable ventilation holes on back and front, extremely light, windproof

XS - S - M - L - XL - XXL

👉25 📦5

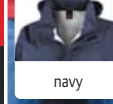
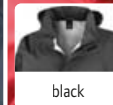
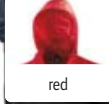
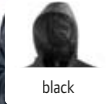

2 R206X

Result Core 30.206X

Windbreaker

Outside: 190T polyester with StormDri 2000 coating, inside: 130g/m², 100% polyester, single jersey, sleeve lining: 100% polyester

Long fit, waterproof (2,000mm water column), high collar with concealed adjustable hood, elastic arm cuffs, storm flap, 2 side pockets, various inside pockets, completely sealed seams, decoration access in lining, windproof

S - M - L - XL - XXL - 3XL

👉20 📦5



1 R205X
Result Core | 30.205X

WATER PROOF

ZIP FOR DECORATION

2 R206X
Result Core | 30.206X

WATER PROOF

ZIP FOR DECORATION

3 Biker Jacket Men

Stedman 05.5250

Men's Biker Jacket

100% synthetic leather (polyurethane)

Water repellent, wind repellent, narrow stand-up collar with press stud, metal zip (nickelfree), breast pocket with metal zip (nickelfree), side pockets with metal zip (nickelfree), 2 inside pockets, back with center seam, shoulder- and sleeve yoke with decorative stitching, side seams and side panels, storm flap with decorative stitching, decoration access at the back, hanging loop, neutral size label, 40° washable

S - M - L - XL - XXL

👉10 📦1

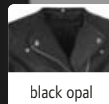
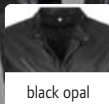

4 Biker Jacket Women

Stedman 05.5350

Ladies' Biker Jacket

100% synthetic leather (polyurethane)

Water repellent, wind repellent, metal zip (nickelfree), storm flap, side pockets with metal zip (nickelfree), shoulder- and sleeve yoke with decorative stitching, side seams and side panels, shorter back with center seam, decoration access at the back, hanging loop, neutral size label, 40° washable

S - M - L - XL

👉10 📦1

3 Biker Jacket Men
Stedman | 05.5250

ZIP FOR DECORATION

NEUTRAL LABEL

4 Biker Jacket Women
Stedman | 05.5350

ZIP FOR DECORATION

NEUTRAL LABEL

5 510M

Russell 10.510M

Men's Jacket Hydra Plus 2000

190g/m², 100% Taslan nylon

Waterproof (2,000mm water column), breathable (2,000g/m² in 24h), softly lined inner collar, hood integrated in the collar, raglan sleeves with preformed elbows, lined pockets with zip, welded seams, decoration access at the hem, PU-coating

XS - S - M - L - XL - XXL - 3XL* - 4XL*

* only in these colors

👉12 📦1

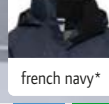
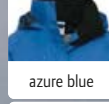
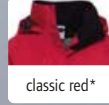
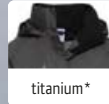
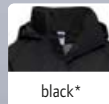
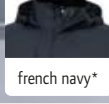
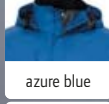
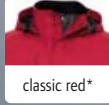

6 510F

Russell 10.510F

Ladies' Jacket Hydra Plus 2000

190g/m², 100% Taslan nylon

Waterproof (2,000mm water column), breathable (2,000g/m² in 24h), softly lined inner collar, hood integrated in the collar, raglan sleeves with preformed elbows, lined pockets with zip, welded seams, decoration access at the hem, PU-coating

XS - S - M - L - XL - XXL - 3XL* - 4XL*

* only in these colors

👉12 📦1

5 510M
Russell | 10.510M

WATER PROOF

ZIP FOR DECORATION

6 510F
Russell | 10.510F

WATER PROOF

ZIP FOR DECORATION



1 Surf
SOL'S | 25.2000

2 Surf Kids
SOL'S | 25.2300



1 Surf
SOL'S 25.2000
Unisex Windbreaker
100% 210T nylon
Water repellent, hood in the collar with cord, drawstring on hem, elastic cuffs, ventilation eyelets
S - M - L - XL - XXL
50 5

2 Surf Kids
SOL'S 25.2300
Kids' Windbreaker
100% 210T nylon
Water repellent, hood in collar, adjustable drawstring at hem and in the waist, elastic cuffs, ventilation eyelets
5-6 7-8 9-11 12-14 15-16
110/116 122/128 134/140 146/152 158/164
50 5

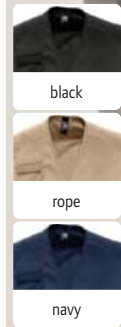

3 Wild
SOL'S | 25.3630

4 Mistral
SOL'S | 25.4600

3 Wild
SOL'S 25.3630
Unisex "Safari" Vest
65% polyester, 35% cotton
Incl. 1 mobile phone pocket, 9 pockets, semi lined with mesh at the back
S - M - L - XL - XXL - 3XL
25 1

4 Mistral
SOL'S 25.4600
Padded Unisex Windbreaker
100% 210T nylon, inside: 100% polyester jersey
Water repellent, hood in collar, adjustable cuffs with press studs, opening with placket, zip and press studs, many pockets, side slits, with jersey lining, elastic cord with stopper, decoration access, ventilation eyelets
S - M - L - XL - XXL
30 5





1 Shift

SOL'S 25.1618

Unisex Windbreaker

100% 210T polyester
Water repellent, breathable, hood in collar, hood and hem with drawstring, elastic cuffs, 2 pockets with zip

XS - S - M - L - XL - XXL - 3XL

👉 30 📦 5

2 Skate

SOL'S 25.1171

Padded Unisex Windbreaker

outside: 100% nylon, mesh lining: 100% polyester

Hood and zips in contrasting color, elastic arm cuffs, side pockets with zip, decoration access in lining

XS - S - M - L - XL - XXL

👉 30 📦 5

1 Shift
SOL'S | 25.1618



2 Skate
SOL'S | 25.1171

ZIP FOR DECORATION



3 Ralph

SOL'S 25.2757

Unisex Jacket

100% Taslan nylon, PU coating, lining: 100% polyester, mesh
Water repellent, ribbed hem, 2 side pockets, inner pocket, rib knit inside collar and cuffs with contrasting stripes, decoration access, wind-proof, TearAway label

XS - S - M - L - XL - XXL - 3XL

👉 20 📦 1

4 Rebel

SOL'S 25.1616

Bomber Jacket Fashion

60g/m², outside: 100% nylon, water repellent, light padding: 100% polyester, lining: 100% polyester
Rib knit stand-up collar, knitted cuffs on sleeves and hem, silver metal zip, 2 side pockets with flap and press stud, sleeve pocket with zip, sealed seams

XS - S - M - L - XL - XXL - 3XL

👉 10 📦 1

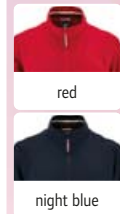

3 Ralph
SOL'S | 25.2757

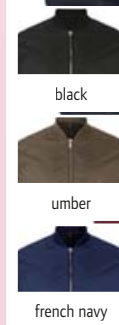

4 Rebel
SOL'S | 25.1616

ZIP FOR DECORATION



1 9604
Tee Jays | 18.9604

ZIP FOR DECORATION STRETCH



2 9605
Tee Jays | 18.9605

ZIP FOR DECORATION STRETCH

1 9604
Tee Jays 18.9604
Men's "Urban Adventure" Jacket
88% polyester, 12% spandex, 310T polyester lining, DuPont™ padding
2-layer functional fabric, water repellent (8,000mm water column), breathable (3,000g/m² in 24h), detachable hood with drawstring, elastic hem and cuffs, chin guard, 2 side pockets with zip and flap with black metal snap buttons, inner pocket with press stud, decoration access at the back
S - M - L - XL - XXL - 3XL
👉 10 📦 1

2 9605
Tee Jays 18.9605
Ladies' "Urban Adventure" Jacket
88% polyester, 12% spandex, 310T polyester lining, DuPont™ padding
2-layer functional fabric, water repellent (8,000mm water column), breathable (3,000g/m² in 24h), detachable hood with drawstring, elastic hem and cuffs, chin guard, 2 side pockets with zip and flap with black metal snap buttons, inner pocket with press stud, decoration access at the back
S - M - L - XL - XXL - 3XL
👉 10 📦 1



3 9650
Tee Jays | 18.9650

ZIP FOR DECORATION STRETCH



4 9651
Tee Jays | 18.9651

ZIP FOR DECORATION STRETCH

3 9650
Tee Jays 18.9650
Men's Competition Jacket
88% polyester, 12% spandex, 310T polyester lining, DuPont™ padding
2-layer functional fabric, water repellent (8,000mm water column), breathable (3,000g/m² in 24h), hood, elastic hem and cuffs, chin guard, inner pocket with zip, 2 side pockets with zip, decoration access at the back
S - M - L - XL - XXL - 3XL
👉 10 📦 1

4 9651
Tee Jays 18.9651
Ladies' Competition Jacket
88% polyester, 12% spandex, 310T polyester lining, DuPont™ padding
2-layer functional fabric, water repellent (8,000mm water column), breathable (3,000g/m² in 24h), hood, elastic hem and cuffs, chin guard, inner pocket with zip, 2 side pockets with zip, decoration access at the back
S - M - L - XL - XXL - 3XL
👉 10 📦 1



5 9600
Tee Jays | 18.9600

ZIP FOR DECORATION STRETCH



6 9601
Tee Jays | 18.9601

ZIP FOR DECORATION STRETCH



5 9600
Tee Jays 18.9600
Men's Jacket "Newport"
100% 300T polyester, DuPont™ padding
Tailored fit, water repellent, elastic hem and cuffs, metal zip, 2 large side pockets, external hidden breast pocket, inner pocket, Cordura® details, decoration access at the back, soft quality
S - M - L - XL - XXL - 3XL
👉 10 📦 1

6 9601
Tee Jays 18.9601
Ladies' Jacket "Newport"
100% 300T polyester, DuPont™ padding
Tailored fit, water repellent, elastic hem and cuffs, metal zip, 2 large side pockets, external hidden breast pocket, inner pocket, Cordura® details, decoration access at the back, soft quality
S - M - L - XL - XXL - 3XL
👉 10 📦 1



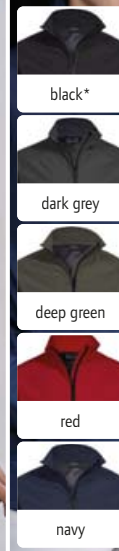

RECYCLED POLYESTER

1 9608
Tee Jays | 18.9608

WATER PROOF ZIP FOR DECORATION STRETCH

Men's Parka
88% polyester, 12% spandex, padding: DuPont™ padding, lining: 310T polyester lining
2-layer functional fabric, waterproof (8,000mm water column), breathable (3,000g/m² in 24h), stand-up collar, concealed 2-way zip, inner pocket, two large lined side pockets, sealed seams, decoration access at the back, magnetic button closure, windproof
S - M - L - XL - XXL - 3XL
👉 10 📦 1

2 9609
Tee Jays | 18.9609

WATER PROOF ZIP FOR DECORATION STRETCH

Ladies' Parka
88% polyester, 12% spandex, padding: DuPont™ padding, lining: 310T polyester lining
2-layer functional fabric, waterproof (8,000mm water column), breathable (3,000g/m² in 24h), hood, concealed 2-way zip, inner pocket, two large lined side pockets, sealed seams, decoration access at the back, magnetic button closure, windproof
S - M - L - XL - XXL - 3XL
👉 10 📦 1

3 9602
Tee Jays | 18.9602

WATER PROOF ZIP FOR DECORATION STRETCH **NEW**

Club Jacket
210g/m², inner lining: 100% recycled nylon 380T, outer fabric: 90% recycled polyester, 10% elastane
Water repellent (6,000mm water column), breathable, wind repellent, adjustable hem with drawstring, full zip with chin guard, inner pocket with zip, 2 side pockets with zip
XS - S - M - L - XL - XXL - 3XL - 4XL* - 5XL*
* only in these colors
👉 10 📦 1



4 9670
Tee Jays | 18.9670

ZIP FOR DECORATION

Men's "Urban City" Jacket
100% polyester soft twill, DuPont™ padding
Water repellent, breathable (3,000g/m² in 24h), inside detachable collar, shaped sleeves with adjustable cuffs, inside width adjustment at waist, 2 side pockets with flap and press stud, 2 breast pockets with flap and black metal snap buttons, inner pocket, decoration access at the back
S - M - L - XL - XXL - 3XL
👉 10 📦 1

5 9606
Tee Jays | 18.9606

WATER PROOF ZIP FOR DECORATION STRETCH

All Weather Jacket
88% polyester, 12% spandex, 310T polyester lining, DuPont™ padding
2-layer functional fabric, waterproof (8,000mm water column), breathable (3,000g/m² in 24h), stand-up collar, elastic hem and cuffs, lined pockets with zip, inner pocket, welded seams, decoration access at the back, windproof
XS - S - M - L - XL - XXL - 3XL - 4XL* - 5XL*
* only in these colors
👉 10 📦 1



1 Hooded Softshell / men
B&C | 01.1950

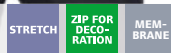

Men's 3-Layer Hooded Softshell Jacket

340g/m², outside: 94% polyester, 6% elastane, woven softshell, breathable bonded membrane with micro pores, inside: antipilling microfleece

Tailored fit, waterproof (5,000mm water column), detachable hood with adjustable drawstring, cuffs with velcro fastener, full zip with chin guard, 2 outside pockets with zip, longer cut back, decoration access

S - M - L - XL - XXL - 3XL

👉10 📦1

2 Hooded Softshell / women
B&C | 01.0937



Ladies' 3-Layer Hooded Softshell Jacket

340g/m², outside: 94% polyester, 6% elastane, woven softshell, breathable bonded membrane with micro pores, inside: antipilling microfleece

Tailored fit, waterproof (5,000mm water column), detachable hood with adjustable drawstring, cuffs with velcro fastener, full zip with chin guard, 2 outside pockets with zip, longer cut back, decoration access in lining

XS - S - M - L - XL - XXL

👉10 📦1

3 Hooded Softshell / kids
B&C | 01.0969



Kids' 3-Layer Softshell Jacket

340g/m², outside: woven softshell, 94% polyester, 6% elastane, breathable bonded membrane with micro pores, inside: antipilling microfleece

3-layer softshell fabric, waterproof (5,000mm water column), breathable (1,000g/m² in 24h), detachable hood, set in sleeves, cuffs with Velcro® and embossed plastic-puller, zip with chin guard, 2 side pockets at the front with zip, longer cut back, decoration access inside, hanging loop on the back of the collar

5-6 7-8 9-10 11-12 13-14
110/116 122/128 134/140 146/152 158/164

👉10 📦1



Contrast Lining



4 ID.701
B&C | 01.0062



5 ID.701 /women
B&C | 01.0063



4 ID.701

B&C 01.0062

Men's 2-Layer Softshell Jacket

300g/m², outside: 96% polyester, 4% elastane (softshell fabric), inside: 100% polyester microfleece

Water repellent, breathable, stand-up collar, longer hem, 2 slide-in pocktes with zip, 2 inside pockets, offset seams on the shoulder, reinforced seams, contrasting lining, decoration access on front, back and sleeves, 2-way stretch

S - M - L - XL - XXL - 3XL

👉30 📦5

5 ID.701 /women

B&C 01.0063

Ladies' 2-Layer Softshell Jacket

300g/m², outside: 96% polyester, 4% elastane (softshell fabric), inside: 100% polyester microfleece

Water repellent, breathable, stand-up collar, longer hem, 2 slide-in pocktes with zip, 2 inside pockets, offset seams on the shoulder, reinforced seams, contrasting lining, decoration access on front, back and sleeves, 2-way stretch

XS - S - M - L - XL - XXL

👉10 📦5





STRETCH ZIP FOR DECORATION MEMBRANE

STRETCH ZIP FOR DECORATION MEMBRANE

STRETCH ZIP FOR DECORATION MEMBRANE

1 JN 135
James & Nicholson | 02.0135



2 JN 135K
James & Nicholson | 02.135K



3 JN 137
James & Nicholson | 02.0137



detachable Sleeves

4 JN 1122
James & Nicholson | 02.1122

MEMBRANE

5 JN 1121
James & Nicholson | 02.1121

MEMBRANE

1 JN 135
James & Nicholson 02.0135

Men's 3-Layer Softshell Jacket

330g/m², 95% polyester, 5% elastane, outside: 3-layer functional material with TPU membrane, inside: micro fleece



off white



black*



carbon



brown



olive



red



aqua**



navy*

2 JN 135K
James & Nicholson 02.135K

Kids' 3-Layer Softshell Jacket

330g/m², 95% polyester, 5% elastane, outside: 3-layer functional material with TPU membrane, inside: micro fleece

Waterproof (5,000mm water column), breathable, mesh lining at the front, elastic drawstring with stoppers on the hem, decoration access at the front, windproof, reflective details (without protective function) at front, back and on sleeves

M L XL XXL
122/128 134/140 146/152 158/164

☎ 30 ☑ 1

3 JN 137
James & Nicholson 02.0137

Ladies' 3-Layer Softshell Jacket

330g/m², 95% polyester, 5% elastane, outside: 3-layer functional material with TPU membrane, inside: micro fleece

Lightly tailored fit, waterproof (5,000mm water column), breathable, 2 side pockets with zip, mesh lining at the front, elastic drawstring with stoppers on the hem, decoration access at the front, windproof

S - M - L - XL - XXL

☎ 10 ☑ 1

** this color is not available for 02.135K (kids)



4 JN 1122
James & Nicholson 02.1122

Men's Softshell Jacket with detachable sleeves

230g/m², outside: 100% polyester Wind and waterproof (5,000mm water column) 3-layer functional fabric with TPU-membrane, breathable, stand-up collar, 1 inner pocket, 2 side pockets, sleeve pocket, seams not sealed, contrasting piping, contrasting inner side, reflective zip and details on the shoulder, back and sleeves (without protective function)

S - M - L - XL - XXL - 3XL

☎ 20 ☑ 1



black/silver



black/red



iron grey/green



red/black



nautic blue/navy



navy/royal

5 JN 1121
James & Nicholson 02.1121

Ladies' Softshell Jacket with detachable sleeves

230g/m², Outside: 100% polyester Tailored fit, wind and waterproof (5,000mm water column) 3-layer functional fabric with TPU-membrane, breathable, stand-up collar, detachable sleeves, 1 inner pocket, 2 side pockets, sleeve pocket, seams not sealed, contrasting piping, contrasting inner side, reflective zip and details on the shoulder, back and sleeves (without protective function)

S - M - L - XL - XXL

☎ 20 ☑ 1



1 JN 1130
James & Nicholson | 02.1130



2 JN 1129
James & Nicholson | 02.1129



white/white



black/black



iron grey/red



green/navy



red/black



nautic blue/navy



navy/navy

1 JN 1130
James & Nicholson | 02.1130
Men's 2-Layer Promo Softshell Jacket

280g/m², 100% polyester
Water repellent, breathable, elastic binding on sleeves, concealed front zip with chin guard, 2 side pockets with zip, 2 inside pockets, microfleece, soft 2-layer softshell fabric, windproof
S - M - L - XL - XXL - 3XL
👉 25 📦 1

2 JN 1129
James & Nicholson | 02.1129
Ladies' 2-Layer Promo Softshell Jacket

280g/m², 100% polyester
Tailored fit, water repellent, breathable, elastic binding on sleeves, concealed front zip with chin guard, 2 side pockets with zip, 2 inside pockets, microfleece, soft 2-layer softshell fabric, windproof
S - M - L - XL - XXL
👉 25 📦 1



3 JN 1127
James & Nicholson | 02.1127



4 JN 1128
James & Nicholson | 02.1128



white/white



black/black



iron grey/red



green/navy



red/black



nautic blue/navy

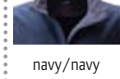

navy/navy

3 JN 1127
James & Nicholson | 02.1127
Ladies' 2-Layer Promo Softshell Vest

280g/m², 100% polyester
Tailored fit, water repellent, breathable, concealed front zip with chin guard, 2 side pockets with zip, 2 inside pockets, microfleece, soft 2-layer softshell fabric, windproof
S - M - L - XL - XXL
👉 30 📦 1

4 JN 1128
James & Nicholson | 02.1128
Men's 2-Layer Promo Softshell Vest

280g/m², 100% polyester
Water repellent, breathable, concealed front zip with chin guard, 2 side pockets with zip, 2 inside pockets, microfleece, soft 2-layer softshell fabric, windproof
S - M - L - XL - XXL - 3XL
👉 30 📦 1



RECYCLED POLYESTER

1 JN 1172

James & Nicholson 02.1172

Men's 3-Layer Softshell Jacket

290g/m², 100% recycled polyester
3-layer functional fabric with TPU-membrane, wind and water repellent (5,000mm water column), breathable, stand-up collar, YKK zips, full-length lined 2-way zip with chin guard, chest pocket with zip, 2 side pockets, seams not sealed, mesh lining at the front, inside made of soft microfleece, permeable to water vapor
S - M - L - XL - XXL - 3XL

€20 1



black



graphite



brown



red



nautic blue



navy



2 JN 1171

James & Nicholson 02.1171

Ladies' 3-Layer Softshell Jacket

290g/m², 100% recycled polyester
Lightly tailored fit, 3-layer functional fabric with TPU-membrane, wind and water repellent (5,000mm water column), breathable, stand-up collar, YKK zips, full-length lined 2-way zip with chin guard, chest pocket with zip, 2 side pockets, seams not sealed, mesh lining at the front, decoration access at the front, inside made of soft microfleece, permeable to water vapor
XS - S - M - L - XL - XXL

€20 1

1 JN 1172 James & Nicholson | 02.1172

MEM-BRANE

ZIP FOR DECORATION

2 JN 1171 James & Nicholson | 02.1171

MEM-BRANE

ZIP FOR DECORATION



3 JN 1169

James & Nicholson 02.1169

Ladies' 3-Layer Softshell Vest

290g/m², 100% recycled polyester
Lightly tailored fit, 3-layer functional fabric with TPU-membrane, wind and water repellent (5,000mm water column), breathable, stand-up collar, YKK zips, full-length lined 2-way zip with chin guard, chest pocket with zip, 2 side pockets, seams not sealed, mesh lining at the front, decoration access at the front, inside made of soft microfleece, permeable to water vapor
XS - S - M - L - XL - XXL

€25 1



black



graphite



brown



red



nautic blue

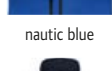

navy



3 JN 1169 James & Nicholson | 02.1169

ZIP FOR DECORATION

MEM-BRANE

4 JN 1170 James & Nicholson | 02.1170

ZIP FOR DECORATION

MEM-BRANE

4 JN 1170

James & Nicholson 02.1170

Men's 3-Layer Softshell Vest

290g/m², 100% recycled polyester
3-layer functional fabric with TPU-membrane, wind and water repellent (5,000mm water column), breathable, stand-up collar, YKK zips, full-length lined 2-way zip with chin guard, chest pocket with zip, 2 side pockets, seams not sealed, mesh lining at the front, decoration access at the front, inside made of soft microfleece, permeable to water vapor
S - M - L - XL - XXL - 3XL

€25 1

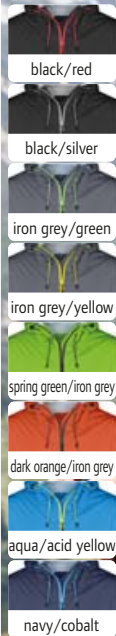

JAMES & NICHOLSON

1 JN 1098
James & Nicholson | 02.1098

WATER PROOF MEM-BRANE

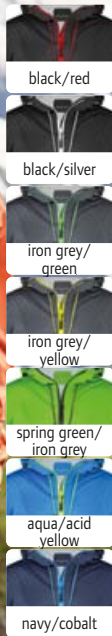

1 JN 1098
James & Nicholson | 02.1098
Men's 3-Layer Softshell Jacket

130g/m², 100% polyester
Ergonomic fit with a longer the back, wind and waterproof (10.000mm water column), waterproof zips, waterproof functional fabric with TPU-membrane, breathable (5.000g/m² in 24h), adjustable hood, 2-way zip, 2 side pockets with zip, sealed seams
S - M - L - XL - XXL - 3XL
👜 30 🗑 1

2 JN 1097
James & Nicholson | 02.1097
Ladies' 3-Layer Softshell Jacket

130g/m², 100% polyester
Lightly tailored fit, ergonomic fit with a longer the back, wind and waterproof (10.000mm water column), waterproof zips, waterproof functional fabric with TPU-membrane, breathable (5.000g/m² in 24h), adjustable hood, 2-way zip, 2 side pockets with zip, sealed seams
S - M - L - XL - XXL
👜 30 🗑 1



3 JN 1146
James & Nicholson | 02.1146

STRETCH

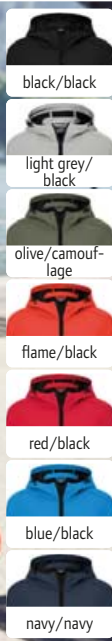

3 JN 1146
James & Nicholson | 02.1146
Men's 2-Layer Hooded Softshell Jacket

260g/m², 94% polyester, 6% elastane
Water and dirt repellent, capped hood with width regulation, elastic hem and elastic cuffs, YKK zips, patch kangaroo pocket with zip, 1 inner pocket, 2-layer softshell fabric with contrasting color in mesh look
S - M - L - XL - XXL - 3XL
👜 30 🗑 1

4 JN 1145
James & Nicholson | 02.1145
Ladies' 2-Layer Hooded Softshell Jacket

260g/m², 94% polyester, 6% elastane
Lightly tailored fit, water and dirt repellent, capped hood with width regulation, elastic hem and elastic cuffs, YKK zips, patch kangaroo pocket with zip, 1 inner pocket, 2-layer softshell fabric with contrasting color in mesh look
XS - S - M - L - XL - XXL
👜 30 🗑 1

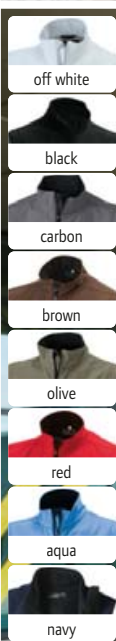

5 JN 136
James & Nicholson | 02.0136

STRETCH ZIP FOR DECORATION MEM-BRANE

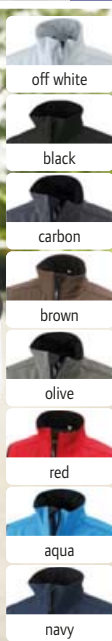

5 JN 136
James & Nicholson | 02.0136
Men's 3-Layer Softshell Vest

330g/m², 95% polyester, 5% elastane, outside: 3-layer functional material with TPU membrane, inside: micro fleece
Waterproof (5.000mm water column), breathable, 2 side pockets with zip, 1 vertical breast pocket with zip, mesh lining at the front, elastic drawstring with stoppers on the hem, decoration access on the left chest, windproof
S - M - L - XL - XXL - 3XL
👜 20 🗑 1

6 JN 138
James & Nicholson | 02.0138
Ladies' 3-Layer Softshell Vest

330g/m², 95% polyester, 5% elastane, outside: 3-layer functional material with TPU membrane, inside: micro fleece
Lightly tailored fit, waterproof (5.000mm water column), breathable, 2 side pockets with zip, mesh lining at the front, elastic drawstring with stoppers on the hem, decoration access at the front, windproof
S - M - L - XL - XXL
👜 20 🗑 1

6 JN 138
James & Nicholson | 02.0138

STRETCH ZIP FOR DECORATION MEM-BRANE

1 JN 1058

James & Nicholson 02.1058

Men's Design 2-Layer Softshell Jacket

210g/m², 100% polyester
Smooth softshell material with water repellent surface, stand-up collar, width adjustment on the cuffs with press studs, full-length lined front zip, 2 side pockets and 2 breast pockets with zip
S - M - L - XL - XXL - 3XL
👉 20 📦 1

2 JN 1057

James & Nicholson 02.1057

Ladies' Design 2-Layer Softshell Jacket

210g/m², 100% polyester
Smooth softshell material with water repellent surface, stand-up collar, width adjustment on the cuffs with press studs, full-length lined front zip, 2 side pockets and 2 breast pockets with zip
S - M - L - XL - XXL
👉 20 📦 1



1 JN 1058
James & Nicholson | 02.1058

2 JN 1057
James & Nicholson | 02.1057

3 JN 1020

James & Nicholson 02.1020

Men's 3-Layer Softshell Jacket

270g/m², 90% polyester, 10% elastane, 3-layer functional material with TPU membrane
Wind and waterproof (2.000mm water column), breathable (2.000g/m² in 24h), 2 side pockets with zip, 2 inside pockets, elastic cord with stopper on the hem, soft, sporty stretch fabric
S - M - L - XL - XXL - 3XL *
* only in these colors
👉 20 📦 1

4 JN 1021

James & Nicholson 02.1021

Ladies' 3-Layer Softshell Jacket

270g/m², 90% polyester, 10% elastane, 3-layer functional material with TPU membrane
Lightly tailored fit, wind and waterproof (2.000mm water column), breathable (2.000g/m² in 24h), 2 side pockets with zip, 2 inside pockets, elastic cord with stopper on the hem, soft, sporty stretch fabric
S - M - L - XL - XXL
👉 20 📦 1

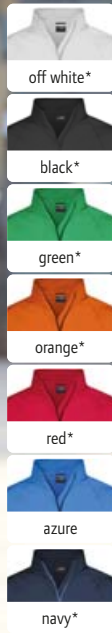

3 JN 1020
James & Nicholson | 02.1020

4 JN 1021
James & Nicholson | 02.1021

5 JN 1022

James & Nicholson 02.1022

Men's 3-Layer Softshell Vest

270g/m², 90% polyester, 10% elastane, 3-layer functional material with TPU membrane
Wind and waterproof (2.000mm water column), breathable (2.000g/m² in 24h), 2 side pockets with zip, 2 inside pockets, elastic cord with stopper on the hem, soft, sporty stretch fabric
S - M - L - XL - XXL - 3XL
👉 20 📦 1

6 JN 1023

James & Nicholson 02.1023

Ladies' 3-Layer Softshell Vest

270g/m², 90% polyester, 10% elastane, 3-layer functional material with TPU membrane
Lightly tailored fit, wind and waterproof (2.000mm water column), breathable (2.000g/m² in 24h), 2 side pockets with zip, 2 inside pockets, elastic cord with stopper on the hem, soft, sporty stretch fabric
S - M - L - XL - XXL
👉 20 📦 1

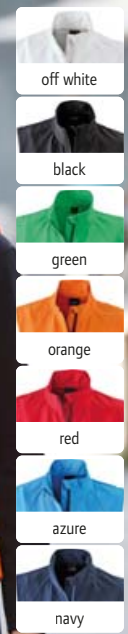
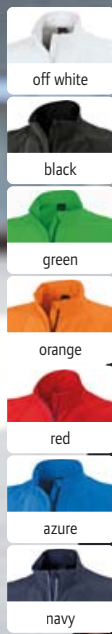

5 JN 1022
James & Nicholson | 02.1022

6 JN 1023
James & Nicholson | 02.1023



Melange Softshell



1 JN 1148
James & Nicholson | 02.1148

2 JN 1147
James & Nicholson | 02.1147

1 JN 1148
James & Nicholson 02.1148
Men's 2-Layer Melange Softshell Jacket

280g/m², 100% polyester
2-layer soft softshell fabric, stand-up collar, full-length lined front zip with chin guard, 2 side pockets and 1 breast pocket with zip, fleece inside in contrasting color, feel is similar to smooth fleece fabric
S - M - L - XL - XXL - 3XL
€ 25 1



dark melange/black



dark melange/green

2 JN 1147
James & Nicholson 02.1147
Ladies' 2-Layer Melange Softshell Jacket

280g/m², 100% polyester
Lightly tailored fit, 2-layer soft softshell fabric, stand-up collar, full-length lined front zip with chin guard, 2 side pockets and 1 breast pocket with zip, fleece inside in contrasting color, feel is similar to smooth fleece fabric
XS - S - M - L - XL - XXL
€ 25 1



dark melange/yellow



dark melange/red



dark melange/royal



Melange Softshell



3 JN 1088
James & Nicholson | 02.1088

4 JN 1087
James & Nicholson | 02.1087

3 JN 1088
James & Nicholson 02.1088
Men's 3-Layer Melange Softshell Jacket

Outside: 360g/m², 96% polyester, 4% elastane, middle layer: TPU membrane, inside: micro fleece with waffle structure
3-layer fabric, water repellent (5,000mm water column), breathable, stand-up collar, cuffs with velcro fastener, 2 side pockets with zip, seams not sealed, windproof
S - M - L - XL - XXL - 3XL
€ 15 1

4 JN 1087
James & Nicholson 02.1087
Ladies' 3-Layer Melange Softshell Jacket

Outside: 360g/m², 96% polyester, 4% elastane, middle layer: TPU membrane, inside: micro fleece with waffle structure
Lightly tailored fit, 3-layer fabric, water repellent (5,000mm water column), breathable, stand-up collar, cuffs with velcro fastener, 2 side pockets with zip, seams not sealed, windproof
S - M - L - XL - XXL
€ 15 1



dark melange



light melange

STRETCH MEMBRANE

STRETCH MEMBRANE

1 JN 1001

James & Nicholson 02.1001

Ladies' 3-Layer Winter Softshell Jacket

330g/m², outside: 95% polyester, 5% elastane, middle layer and inside: 100% polyester, TPU membrane

Wind and waterproof, 5,000mm water column, breathable and permeable to water vapor, warming fleece collar, zip-off lined and padded hood, full-length windshield, 1 chest pocket, 2 front pockets, reflective piping (without protective function) on shoulder and front pockets, inside: breast pocket and mobile phone pocket, lightly tailored fit, elastic cord with stopper on hood and hem, 2-way zip, zips under the armpits, decoration access at the back

S - M - L - XL - XXL

👉 10 📦 1

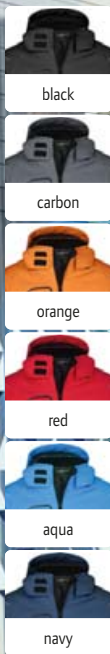

2 JN 1000

James & Nicholson 02.1000

Men's 3-Layer Winter Softshell Jacket

330g/m², outside: 95% polyester, 5% elastane, middle layer and inside: 100% polyester, TPU membrane

Wind and waterproof, 5,000mm water column, breathable and permeable to water vapor, warming fleece collar, zip-off lined and padded hood, full-length windshield, 1 chest pocket, 2 front pockets, reflective piping (without protective function) on shoulder and front pockets, inside: breast pocket and mobile phone pocket, elastic cord with stopper on hood and hem, 2-way zip, zips under the armpits, decoration access at the back

S - M - L - XL - XXL - 3XL

👉 10 📦 1

1 JN 1001
James & Nicholson | 02.1001



2 JN 1000
James & Nicholson | 02.1000



3 JN 1054

James & Nicholson 02.1054

Men's Winter Sports Softshell Jacket

92% polyester, 8% elastane, middle layer: 100% polyester, inside: 100% polyester, 3-layer functional material with TPU membrane

Wind and waterproof (5.000mm water column), breathable (2.000g/m² in 24h), zip-off lined hood with multiple width adjustment, lined front zip with chin guard, decoration access

S - M - L - XL - XXL - 3XL

👉 10 📦 1

4 JN 1053

James & Nicholson 02.1053

Ladies' Winter Sports Softshell Jacket

92% polyester, 8% elastane, middle layer: 100% polyester, inside: 100% polyester, 3-layer functional material with PU membrane

Tailored fit, wind and waterproof (5.000mm water column), breathable (2.000g/m² in 24h), zip-off lined hood with multiple width adjustment, lined front zip with chin guard, decoration access

S - M - L - XL - XXL

👉 10 📦 1

5 JN 1052

James & Nicholson 02.1052

Men's Softshell Winter Pants

92% polyester, 8% elastane, middle layer: 100% polyester, inside: 100% polyester, 3-layer functional material with TPU membrane

Waterproof (5.000mm water column), breathable (2.000g/m² in 24h), comfortable width adjustment on hem for optimal fit, leg ends with side zip, shaping seams on knee for sporty fit, lined, windproof, elastic

S - M - L - XL - XXL - 3XL

👉 10 📦 1



JAMES & NICHOLSON

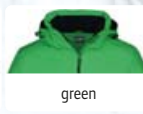

3 JN 1054
James & Nicholson | 02.1054



4 JN 1053
James & Nicholson | 02.1053



6 JN 1051

James & Nicholson 02.1051

Ladies' Softshell Winter Pants

92% polyester, 8% elastane, middle layer: 100% polyester, padding: 100% polyester, 3-layer functional material with TPU membrane

Waterproof (5.000mm water column), breathable (2.000g/m² in 24h), comfortable width adjustment on hem for optimal fit, leg ends with side zip, shaping seams on knee for sporty fit, lined, windproof, elastic

S - M - L - XL - XXL

👉 10 📦 1



5 JN 1052
James & Nicholson | 02.1052

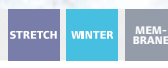

6 JN 1051
James & Nicholson | 02.1051

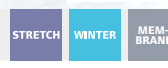



- white
- black
- titanium
- marl grey
- chocolate
- bottle green
- marl green
- kelly green
- fluorescent yellow
- fluorescent orange
- red
- aqua blue
- dark royal blue
- navy

1 K401
Kariban | 20.K401

Men's 3-Layer Softshell Jacket
 Outside: 300g/m², 95% polyester, 5% elastane, middle layer: breathable material, inside: micro fleece
 3-layer fabric, waterproof (8,000mm water column), breathable (3,000g/m² in 24h), full-length zip, 1 left sleeve pocket with zip, 2 front pockets with zip
 S - M - L - XL - XXL - 3XL - 4XL
 ☞ 10 ☞ 1



- white
- black
- titanium
- marl grey
- chocolate
- bottle green
- marl green
- kelly green
- red
- aqua blue
- dark royal blue
- navy

2 K400
Kariban | 20.K400

Ladies' 3-Layer Softshell Jacket
 Outside: 300g/m², 95% polyester, 5% elastane, middle layer: breathable material, inside: micro fleece
 3-layer fabric, waterproof (8,000mm water column), breathable (3,000g/m² in 24h), full-length zip, 1 left sleeve pocket with zip, 2 front pockets with zip
 S - M - L - XL - XXL - 3XL - 4XL
 ☞ 10 ☞ 1



- black
- red
- aqua blue
- navy

3 K402
Kariban | 20.K402

Kids' 3-Layer Softshell Jacket
 300g/m², outside: 95% polyester, 5% elastane, middle layer: breathable material, inside: micro fleece
 3-layer fabric, waterproof (8,000mm water column), breathable (3,000g/m² in 24h), full-length zip, 1 left sleeve pocket with zip, 2 front pockets with zip
 6/8 8/10 10/12 12/14
 122/128 134/140 146/152 158/164
 ☞ 10 ☞ 1



- white
- black
- titanium
- marl grey
- bottle green
- red
- aqua blue
- navy

4 K403
Kariban | 20.K403

Men's 3-Layer Softshell Vest
 300g/m², outside: 95% polyester, 5% elastane, middle layer: breathable material, inside: micro fleece
 3-layer fabric, waterproof (8,000mm water column), breathable (3,000g/m² in 24h), full-length zip, 2 front pockets with zip, 1 right breast pocket with zip
 S - M - L - XL - XXL - 3XL - 4XL
 ☞ 10 ☞ 1

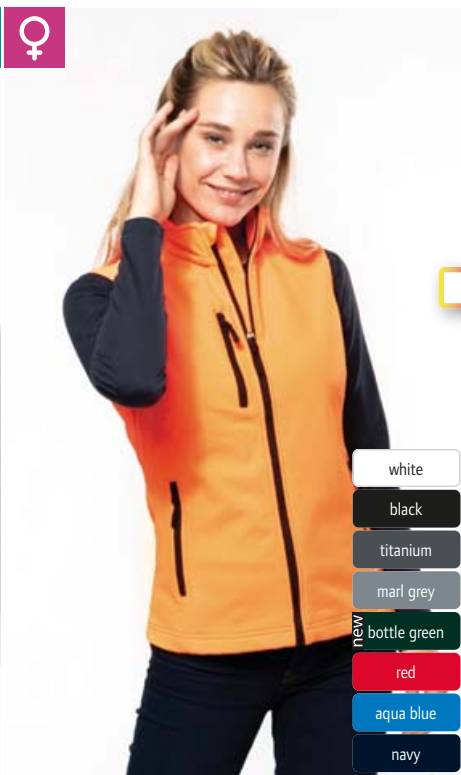

- white
- black
- titanium
- marl grey
- bottle green
- red
- aqua blue
- navy

5 K404
Kariban | 20.K404

Ladies' 3-Layer Softshell Vest
 300g/m², outside: 95% polyester, 5% elastane, middle layer: breathable material, inside: micro fleece
 3-layer fabric, waterproof (8,000mm water column), breathable (3,000g/m² in 24h), full-length zip, 2 front pockets with zip, 1 right breast pocket with zip
 S - M - L - XL - XXL - 3XL - 4XL
 ☞ 10 ☞ 1



detachable Sleeves



- black
- titanium
- marl dark grey
- sporty red
- navy

6 PA323
Kariban ProAct | 20.P323

3-Layer Softshell Jacket with detachable Sleeves
 300g/m², 95% polyester, 5% elastane
 3-layer fabric with membrane, water repellent (8,000mm water column), breathable (3,000g/m² in 24h), inside: microfleece, detachable sleeves, 2 side pockets with zip, reflective piping on zip and cuffs (without protective function)
 XS - S - M - L - XL - XXL - 3XL - 4XL - 5XL
 ☞ 10 ☞ 1



♂ ♀
RECYCLED
POLYESTER



NEO
BLU
PEOPLE IN MOTION



- black
- titanium
- red
- navy

1 Achille Men
NEOBLU | 24.3793

STRETCH MEM-BRANE NEW

Men's 3-layer Softshell Coat
94% recycled polyester, 6% elastane, fleece inside: 100% polyester
Waterproof zips, detachable hood with drawstring, adjustable waistband, adjustable cuffs with press studs, 2-way zip, 2 side pockets and 1 breast pocket with zip, TearAway label
S - M - L - XL - XXL - 3XL - 4XL
👉10 📄1

2 Achille Women
NEOBLU | 24.3794

STRETCH MEM-BRANE NEW

Ladies' 3-layer Softshell Coat
94% recycled polyester, 6% elastane, fleece inside: 100% polyester
Waterproof zips, detachable hood with drawstring, adjustable waistband, adjustable cuffs with press studs, 2-way zip, 2 side pockets and 1 breast pocket with zip, TearAway label
S - M - L - XL - XXL - 3XL
👉10 📄1

3 K422
Kariban | 20.K422

STRETCH MEM-BRANE NEW

Unisex 3-layer hooded softshell jacket
300g/m², 95% polyester, 5% elastane, middle layer: breathable membrane, inside: micro fleece
Slim fit, waterproof (8.000mm water column), breathable (3.000g/m² in 24h), detachable hood with press studs and drawstring, detachable sleeves, 2 side pockets and 1 breast pocket with zip, double seams on cuffs and hem
XS - S - M - L - XL - XXL - 3XL - 4XL - 5XL
👉10 📄1



KARIBAN
BRANDS
KARIBAN

4 K424
Kariban | 20.K424

STRETCH

300g/m², outside: 95% polyester, 5% elastane, inside: 100% polyester microfleece
Tailored fit, water repellent, stand-up collar, 2 side pockets with zip, longer cut back, zips in contrasting color
S - M - L - XL - XXL - 3XL - 4XL
👉10 📄1

5 K425
Kariban | 20.K425

STRETCH

300g/m², outside: 95% polyester, 5% elastane, inside: 100% polyester microfleece
Tailored fit, water repellent, stand-up collar, 2 side pockets with zip, longer cut back, zips in contrasting color
XS - S - M - L - XL - XXL - 3XL
👉10 📄1

- black
- titanium
- red
- light royal blue
- navy

4 K424
Kariban | 20.K424

Men's 2-Layer Softshell Jacket
300g/m², outside: 95% polyester, 5% elastane, inside: 100% polyester microfleece
Tailored fit, water repellent, stand-up collar, 2 side pockets with zip, longer cut back, zips in contrasting color
S - M - L - XL - XXL - 3XL - 4XL
👉10 📄1

5 K425
Kariban | 20.K425

Ladies' 2-Layer Softshell Jacket
300g/m², outside: 95% polyester, 5% elastane, inside: 100% polyester microfleece
Tailored fit, water repellent, stand-up collar, 2 side pockets with zip, longer cut back, zips in contrasting color
XS - S - M - L - XL - XXL - 3XL
👉10 📄1



1 7850
Promodoro | 40.7850

MEM-BRANE STRETCH NEUTRAL LABEL



2 7855
Promodoro | 40.7855

MEM-BRANE STRETCH NEUTRAL LABEL



black



steel grey



heather grey



royal



navy

1 7850
Promodoro 40.7850
Men's 3-Layer Softshell Jacket
310g/m², outside: 95% polyester, 5% elastane, inside: 100% polyester
Waterproof (8.000mm water column), waterproof zips, windproof and breathable, detachable adjustable hood, tunnel drawstring at the hem with cord stoppers inside, adjustable cuffs with velcro fastener, chin guard, napoleon pocket, 2 side pockets with zip, sleeve pocket, dividing seams, longer cut back with rounded hem, sewed key ring in side pocket, reflective piping and zip puller (without protective function), neutral size label
S - M - L - XL - XXL - 3XL - 4XL - 5XL
👉 10 📄 1

2 7855
Promodoro 40.7855
Ladies' 3-Layer Softshell Jacket
310g/m², outside: 95% polyester, 5% elastane, inside: 100% polyester
Waterproof (8.000mm water column), waterproof zips, windproof and breathable, detachable adjustable hood, tunnel drawstring at the hem with cord stoppers inside, adjustable cuffs with velcro fastener, chin guard, napoleon pocket, 2 side pockets with zip, sleeve pocket, dividing seams, longer cut back with rounded hem, sewed key ring in side pocket, reflective piping and zip puller (without protective function), neutral size label
S - M - L - XL - XXL - 3XL
👉 10 📄 1



3 7820
Promodoro | 40.7820

MEM-BRANE STRETCH NEUTRAL LABEL



4 7821
Promodoro | 40.7821

MEM-BRANE STRETCH NEUTRAL LABEL



black



steel grey



fire red



aqua



navy

3 7820
Promodoro 40.7820
Men's 3-Layer Softshell Jacket
310g/m², 95% polyester, 5% elastane, inside: 100% polyester
Waterproof (8.000mm water column), breathable, stand-up collar, tunnel drawstring at the hem with cord stoppers inside, adjustable cuffs with velcro fastener, zip with rain and chin protection, 2 side pockets with zip, bi-elastic softshell-bonded-fleece, neutral size label
S - M - L - XL - XXL - 3XL - 4XL - 5XL
👉 10 📄 1

4 7821
Promodoro 40.7821
Ladies' 3-Layer Softshell Jacket
310g/m², 95% polyester, 5% elastane, inside: 100% polyester
Waterproof (8.000mm water column), breathable, stand-up collar, tunnel drawstring at the hem with cord stoppers inside, adjustable cuffs with velcro fastener, zip with rain and chin protection, 2 side pockets with zip, bi-elastic softshell-bonded-fleece, neutral size label
S - M - L - XL - XXL - 3XL
👉 10 📄 1



warmer alternative to art. 40.7855

5 7860
Promodoro | 40.7860

MEM-BRANE STRETCH WINTER NEUTRAL LABEL



6 7865
Promodoro | 40.7865

MEM-BRANE STRETCH WINTER NEUTRAL LABEL



black



charcoal



khaki



steel grey



navy

5 7860
Promodoro 40.7860
Men's Winter Softshell Jacket
440g/m², outside: 95% polyester, 5% elastane, inside: 100% polyester
Waterproof (8.000mm water column), waterproof zips, windproof and breathable, detachable hood, tunnel drawstring at the hem with cord stoppers inside, adjustable cuffs with velcro fastener, chin guard, 1 sleeve pocket, napoleon pocket, 2 side pockets with zip, dividing seams, rounded extended back, sewed key ring in side pocket, bi-elastic softshell-bonded-fleece, reflective piping and zip puller, neutral size label
S - M - L - XL - XXL - 3XL - 4XL - 5XL
👉 10 📄 1

6 7865
Promodoro 40.7865
Ladies' Winter Softshell Jacket
440g/m², outside: 95% polyester, 5% elastane, inside: 100% polyester
Waterproof (8.000mm water column), waterproof zips, windproof and breathable, detachable hood, tunnel drawstring at the hem with cord stoppers inside, adjustable cuffs with velcro fastener, chin guard, 1 sleeve pocket, napoleon pocket, 2 side pockets with zip, dividing seams, rounded extended back, sewed key ring in side pocket, bi-elastic softshell-bonded-fleece, reflective piping and zip puller, neutral size label
S - M - L - XL - XXL - 3XL
👉 10 📄 1

1 R121F

Result 30.121F

Ladies' 3-Layer Softshell Jacket

320g/m², 93% polyester, 7% elastane, membrane, inside: micro fleece

Tailored fit, water repellent, breathable (1,000g/m² in 24h), YKK zip with storm flap inside, 2 large inside pockets, 2 side zips, 1 mobile phone pocket, 1 chest pocket, back and front yoke, longer cut back, decoration access, cut away label

S - M - L - XL - XXL

10 5

2 R121M

Result 30.121X

Men's 3-Layer Softshell Jacket

320g/m², 93% polyester, 7% elastane, membrane, inside: micro fleece

Water repellent, breathable (1,000g/m² in 24h), adjustable hem with elastic drawstring, 2 large inside pockets and 1 mobile phone pocket, 1 breast pocket with zip, 2 side pockets with zip, longer cut back, decoration access in shoulder area, soft stretchy material, windproof

S - M - L - XL - XXL - 3XL* - 4XL**

* only in these colors

10 5

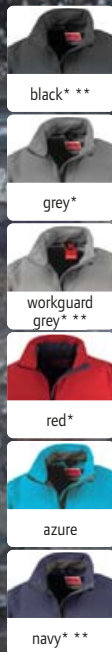

1 R121F

Result | 30.121F

STRETCH

ZIP FOR DECORATION

MEMBRANE

2 R121M

Result | 30.121X

STRETCH

ZIP FOR DECORATION

MEMBRANE

Result®

3 R230F

Result Core 30.230F

Ladies' 3-Layer Softshell Hooded Jacket

320g/m², 93% polyester, 7% elastane, membrane, inside: micro fleece

Tailored fit, water repellent, 8,000mm water column, breathable (1,000g/m² in 24h), detachable hood, YKK zip with storm flap inside, 2 side zips, 1 chest pocket, back yoke, longer cut back, cut away label

XS - S - M - L - XL - XXL

10 5

4 R230M

Result Core 30.230M

Men's 3-Layer Softshell Hooded Jacket

320g/m², 93% polyester, 7% elastane, membrane, inside: micro fleece

Water repellent, 8,000mm water column, breathable (1,000g/m² in 24h), detachable hood, YKK zip with storm flap inside, 2 side zips, 1 chest pocket, back yoke, longer cut back, cut away label

S - M - L - XL - XXL - 3XL

10 5

5 R224JY

Result 30.224J

Kids' 3-Layer Softshell Hooded Jacket

320g/m², outside: 93% polyester, 7% elastane, TPU membrane, inside: 100% polyester microfleece

Water repellent (8,000mm water column), breathable (1,000g/m² in 24h) and wind repellent, contrasting zip with chin guard, storm flap inside, front pockets with reflective edging (without protective function), longer cut back, stretch fabric

XS - S - M - L - XL - XXL

10 5

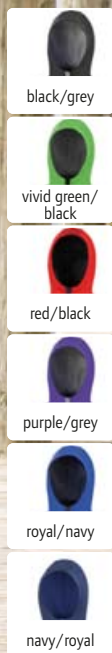

3 R230F

Result Core | 30.230F

STRETCH

MEMBRANE

4 R230M

Result Core | 30.230M

STRETCH

MEMBRANE

5 R224JY

Result | 30.224J

STRETCH

MEMBRANE





RECYCLED POLYESTER



1 R900M
Result Recycled | 30.900X

2 R900F
Result Recycled | 30.900F

1 R900M
Result Recycled 30.900X
Men's 3-Layer Softshell Jacket Printable
300g/m², outside: 100% TOPGREEN® recycled polyester, middle layer: TPU membrane, waterproof (8,000mm water column), windproof, breathable (1,000g/m² in 24h), inside: 100% recycled polyester microfleece
Lightly tailored fit, water repellent and windproof, breathable, stand-up collar, back and front yoke, open arm cuffs, open hem, YKK zip with chin guard, 2 side pockets and 1 breast pocket with zip, hanging loop, reflective piping (without protective function) on the front and back shoulder area, neutral size label, 40° washable
XS - S - M - L - XL - XXL - 3XL - 4XL
☎10 ☐5

2 R900F
Result Recycled 30.900F
Ladies' 3-layer Softshell Jacket "Printable"
300g/m², outside: 100% TOPGREEN® recycled polyester, middle layer: TPU membrane, waterproof (8,000mm water column), windproof, breathable (1,000g/m² in 24h), inside: 100% recycled polyester microfleece
Water repellent, stand-up collar, back and front yoke, open arm cuffs, open hem, YKK zip with chin guard, 2 side pockets and 1 breast pocket with zip, shaping side panels and tailored cut, hanging loop, windproof, reflective piping (without protective function) on the front and back shoulder area, neutral size label, 40° washable
XS - S - M - L - XL - XXL
☎10 ☐5



RECYCLED POLYESTER



3 R901M
Result Recycled | 30.901M

4 R901F
Result Recycled | 30.901F

3 R901M
Result Recycled 30.901M
Men's 2-Layer Softshell Jacket Printable
280g/m², outside: 100% TOPGREEN® recycled polyester, inside: 100% recycled polyester microfleece
Lightly tailored fit, water repellent, windproof and breathable, open hem, soft, bound sleeve cuffs, full-length YKK NATULON® zip, side pockets with YKK NATULON® zip, hanging loop, neutral size label, 40° washable
S - M - L - XL - XXL - 3XL
☎20 ☐5

4 R901F
Result Recycled 30.901F
Ladies' 2-Layer Softshell Jacket Printable
280g/m², outside: 100% TOPGREEN® recycled polyester, inside: 100% recycled polyester microfleece
Tailored fit, water repellent, windproof and breathable, open hem, soft, bound sleeve cuffs, full-length YKK NATULON® zip, side pockets with YKK NATULON® zip, hanging loop, neutral size label, 40° washable
XS - S - M - L - XL - XXL
☎20 ☐5



RECYCLED POLYESTER



5 R902M
Result Recycled | 30.902M

6 R902F
Result Recycled | 30.902F

5 R902M
Result Recycled 30.902M
Men's 2-Layer Softshell Vest Printable
280g/m², outside: 100% TOPGREEN® recycled polyester, inside: 100% recycled polyester microfleece
Lightly tailored fit, water repellent, windproof and breathable, stand-up collar, open hem, full-length YKK NATULON® zip, side pockets with YKK NATULON® zip, hanging loop, neutral size label, 40° washable
S - M - L - XL - XXL - 3XL
☎20 ☐5

6 R902F
Result Recycled 30.902F
Ladies' 2-Layer Softshell Vest Printable
280g/m², outside: 100% TOPGREEN® recycled polyester, inside: 100% recycled polyester microfleece
Tailored fit, water repellent, windproof and breathable, stand-up collar, open hem, full-length YKK NATULON® zip, side pockets with YKK NATULON® zip, hanging loop, neutral size label, 40° washable
XS - S - M - L - XL - XXL
☎20 ☐5



white/black



black/black



black/orange



charcoal/black



vivid green/black



yellow/black



red/black



purple/black



navy/royal



navy/navy

1 R231M

Result 30.231M

Men's 2-Layer Softshell Jacket Printable

280g/m², outside: 100% polyester, inside: 100% polyester microfleece
Water repellent, breathable, wind repellent, stand-up collar, contrasting zip with chin guard, side pockets with zip, decorative seams, special yarn structure without elastane for good printability and elasticity, TearAway label, 60° washable
S - M - L - XL - XXL - 3XL - 4XL
👉 20 📦 5

2 R231F

Result 30.231F

Ladies' 2-Layer Softshell Jacket Printable

280g/m², outside: 100% polyester, inside: 100% polyester microfleece
Water repellent, breathable, wind repellent, stand-up collar, contrasting zip with chin guard, side pockets with zip, decorative seams, special yarn structure without elastane for good printability and elasticity, TearAway label, 60° washable
XS - S - M - L - XL - XXL
👉 20 📦 5

3 R232M

Result 30.232M

Men's 2-Layer Softshell Vest "Printable"

280g/m², outside: 100% polyester, inside: 100% polyester microfleece
Tailored fit, water repellent, breathable, wind repellent, stand-up collar, contrasting zip with chin guard, side pockets with zip, decorative seams, special yarn structure without elastane for good printability and elasticity, 60° washable
S - M - L - XL - XXL - 3XL - 4XL
👉 20 📦 5

4 R232F

Result 30.232F

Ladies' 2-Layer Softshell Vest Printable

280g/m², outside: 100% polyester, inside: 100% polyester microfleece
Tailored fit, water repellent, breathable, wind repellent, stand-up collar, contrasting zip with chin guard, side pockets with zip, decorative seams, special yarn structure without elastane for good printability and elasticity, 60° washable
XS - S - M - L - XL - XXL
👉 20 📦 5



1 R231M
Result | 30.231M



2 R231F
Result | 30.231F



3 R232M
Result | 30.232M



4 R232F
Result | 30.232F





1 R209M
Result Core | 30.209M

2 R209F
Result Core | 30.209F



1 R209M
Result Core 30.209M

3-Layer Softshell Jacket
290g/m², 100% polyester, TPU membrane, inside: micro fleece
Waterproof (5,000mm water column), breathable (1,000g/m² in 24h), storm flap, 2 pockets with zip, longer cut back, windproof, elastic
XS - S - M - L - XL - XXL - 3XL
👉 20 📦 5



black

2 R209F
Result Core 30.209F

Ladies' 3-Layer Softshell Jacket
290g/m², 100% polyester, TPU membrane, inside: micro fleece
Tailored fit, waterproof (5,000mm water column), breathable (1,000g/m² in 24h), 2 pockets with zip, longer cut back, windproof, elastic
XS - S - M - L - XL - XXL
👉 20 📦 5



red



navy

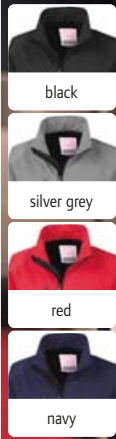

3 R128F
Result | 30.128F



Ladies' 2-Layer Softshell Jacket
210g/m², 93% polyester, 7% spandex, inside: 100% polyester mesh
Water repellent, breathable (1,000g/m² in 24h), adjustable cuffs with velcro fastener, storm flap inside, 1 breast pocket with zip, 2 side pockets with zip, decoration access on the back and left chest, soft 2-way stretch fabric, quick drying, windproof
XS - S - M - L - XL - XXL
👉 20 📦 5

4 R128M
Result | 30.128M



2-Layer Softshell Jacket
210g/m², 93% polyester, 7% spandex, inside: 100% polyester mesh
Water repellent, breathable (1,000g/m² in 24h), adjustable cuffs with velcro fastener, storm flap inside, 1 breast pocket with zip, 2 side pockets with zip, decoration access on the back and left chest, soft 2-way stretch fabric, quick drying, windproof
XS - S - M - L - XL - XXL - 3XL
👉 20 📦 5



5 R131M
Result | 30.131M



Men's 3-Layer Softshell Jacket "Osaka"
outside: 370g/m², 97% polyester, 3% elastane, windproof TPU-membrane, inside: 100% polyester
Comfortable fit, waterproof (7,000mm water column), breathable (3,000g/m² in 24h), YKK front zip, 2 side pockets with zip, soft 3-way stretch fabric, quick drying, windproof
S - M - L - XL - XXL - 3XL
👉 10 📦 5



no Membrane for higher Degree of Breathability



black



convoy grey



classic red



french navy

1 041M

Russell | 10.041M

Men's 2-Layer SmartSoftshell Vest

315g/m², 100% polyester

Water repellent Du Pont™ Teflon® DWR-coating, without membrane for more breathability, necktape, 2 pockets with zip, edged inside seams with zip, longer cut back, knitted softshell material with welded microfleece, optimal protection against the cold, headphone guide, 40° washable

XS - S - M - L - XL - XXL - 3XL

👕 12 📦 1



black



convoy grey



classic red



french navy

2 040F

Russell | 10.040F

Ladies' 2-Layer SmartSoftshell Jacket

315g/m², 100% polyester

Tailored fit, water repellent Du Pont™ Teflon® DWR-coating, without membrane for more breathability, necktape, 2 pockets with zip, edged inside seams with zip, longer cut back, knitted softshell material with welded microfleece, optimal protection against the cold, headphone guide, 40° washable

XS - S - M - L - XL - XXL - 3XL

👕 12 📦 1



black



convoy grey



french navy

3 040M

Russell | 10.040M

Men's 2-Layer SmartSoftshell Jacket

315g/m², 100% polyester

Water repellent Du Pont™ Teflon® DWR-coating, without membrane for more breathability, necktape, 2 pockets with zip, edged inside seams with zip, longer cut back, knitted softshell material with welded microfleece, optimal protection against the cold, headphone guide, 40° washable

XS - S - M - L - XL - XXL - 3XL

👕 12 📦 1



vivid green



sport yellow/black*



red/black



navy/black*

4 R120X

Result | 30.120X

Result®

4 R120X

Result 30.120X

3-Layer Softshell Jacket

320g/m², 93% polyester, 7% elastane, membrane, inside: micro fleece

Waterproof (8,000mm water column), breathable (1,000g/m² in 24h), stretch cuff with thumbhole, adjustable hem with elastic drawstring, YKK front zip, storm flap inside, 2 large front pockets with zip, 1 mobile phone pocket inside, 1 inner pocket, longer cut back, decoration access on the left chest, soft stretchy material, windproof

S - M - L - XL - XXL - 3XL*

* only in these colors

👕 10 📦 5





1 520M Russell 10.520M MEM-BRANE BEST SELLER	2 520F Russell 10.520F MEM-BRANE BEST SELLER
--	--

1 520M

Russell 10.520M

Men's 3-Layer Sport Softshell Jacket

250g/m², outside: 100% polyester (knitted softshell), inside: 100% polyester
 Waterproof (5,000mm water column), breathable (5,000g/m² in 24h), pre-formed elbows, welded laser cut pockets, welded hydrophobic membrane, material surface with beading effect, maximum temperature- and moisture control, windproof



black



titanium

XS - S - M - L - XL - XXL

👉 12 📦 1

2 520F

Russell 10.520F

Ladies' 3-Layer Sport Softshell Jacket

250g/m², outside: 100% polyester (knitted softshell), inside: 100% polyester, membrane
 Waterproof (5,000mm water column), breathable (5,000g/m² in 24h), pre-formed elbows, welded laser cut pockets, welded hydrophobic membrane, material surface with beading effect, maximum temperature- and moisture control, windproof



classic red



azure blue



french navy

XS - S - M - L - XL - XXL

👉 12 📦 1



3 410M Russell 10.410M MEM-BRANE STRETCH ZIP FOR DECORATION BEST SELLER	4 410F Russell 10.410F MEM-BRANE STRETCH ZIP FOR DECORATION BEST SELLER
---	---

3 410M

Russell 10.410M

Men's 3-Layer Bionic Softshell Jacket

320g/m², 94% polyester, 6% elastane treated with Bionic-Finish® Eco, lining: jersey lining with honeycomb structure
 Water repellent (5,000mm water column), breathable (5,000g/m² in 24h), stand-up collar with windshield, adjustable arm cuffs with cuff tabs and velcro loop, adjustable hem width, protecting chin guard, side slide-in pockets with zip, concealed pockets with zip on the chest and sleeves, seamless shoulder areas, zips in contrasting color, decoration access in lining, fluorine and PFC free, windproof



black



iron grey

XS - S - M - L - XL - XXL - 3XL - 4XL

👉 12 📦 1

4 410F

Russell 10.410F

Ladies' 3-Layer Bionic Softshell Jacket

320g/m², 94% polyester, 6% elastane treated with Bionic-Finish® Eco, lining: jersey lining with honeycomb structure
 Tailored fit, water repellent (5,000mm water column), breathable (5,000g/m² in 24h), stand-up collar with windshield, adjustable arm cuffs with cuff tabs and velcro loop, adjustable hem width, protecting chin guard, side slide-in pockets with zip, concealed pockets with zip on the chest and sleeves, seamless shoulder areas, zips in contrasting color, decoration access in lining, fluorine and PFC free, windproof



stone



classic red



french navy

XS - S - M - L - XL - XXL - 3XL - 4XL

👉 12 📦 1



white



black*



titanium*



bottle green*



classic red*



azure blue



french navy*

1 140M

Russell 10.140M

Men's 3-Layer Softshell Jacket

340g/m², 92% polyester, 8% elastane
Water repellent (5,000mm water column), windproof and breathable, zip with storm flap and protection on the collar, chest pocket with zip, (3-layer) microfleece lining connected to the outer material, 40° washable, suitable for tumble drying

XS - S - M - L - XL - XXL - 3XL* - 4XL*

* only in these colors

👉 12 📦 1

2 140F

Russell 10.140F

Ladies' 3-Layer Softshell Jacket

340g/m², 92% polyester, 8% elastane
Water repellent, 5,000mm water column, windproof and breathable, zip with storm flap and protection on the collar, chest pocket with zip, (3-layer) microfleece lining connected to the outer material, 40° washable, suitable for tumble drying

XS - S - M - L - XL - XXL - 3XL* - 4XL*

* only in these colors

👉 12 📦 1



1 140M Russell 10.140M	MEM-BRANE	STRETCH	BEST SELLER	2 140F Russell 10.140F	MEM-BRANE	STRETCH	BEST SELLER
------------------------------------	-----------	---------	-------------	------------------------------------	-----------	---------	-------------

3 141M

Russell 10.141M

Men's 3-Layer Softshell Vest

340g/m², 92% polyester, 8% elastane
Water repellent (5,000mm water column), windproof and breathable, zip with storm flap and protection on the collar, chest pocket with zip, (3-layer) microfleece lining connected to the outer material, 40° washable, suitable for tumble drying

XS - S - M - L - XL - XXL

👉 12 📦 1

4 141F

Russell 10.141F

Ladies' 3-Layer Softshell Vest

340g/m², 92% polyester, 8% elastane
Tailored fit, water repellent (5,000mm water column), windproof and breathable, zip with storm flap and protection on the collar, chest pocket with zip, (3-layer) microfleece lining connected to the outer material, 40° washable, suitable for tumble drying

XS - S - M - L - XL - XXL

👉 12 📦 1



black



titanium



classic red



azure blue



french navy



3 141M Russell 10.141M	MEM-BRANE	STRETCH	4 141F Russell 10.141F	MEM-BRANE	STRETCH
------------------------------------	-----------	---------	------------------------------------	-----------	---------



- white
- black
- pepper red
- royal blue
- french navy

- white
- black
- pepper red
- royal blue
- french navy

1 Replay Women
SOL'S | 25.6802

Ladies' Hooded 3-Layer Softshell Jacket
340g/m², 94% polyester, 6% elastane
Waterproof (8,000mm water column), breathable (1,000g/m² in 24h), hood with drawcord, adjustable velcro cuffs, 2 side pockets and 1 zip chest pocket, adjustable drawcord on the waist, decoration access at chest area
S - M - L - XL - XXL
☎ 10 ☐ 1

2 Replay Men
SOL'S | 25.6602

Hooded 3-Layer Softshell Jacket
340g/m², 94% polyester, 6% elastane
Waterproof (8,000mm water column), breathable (1,000g/m² in 24h), hood with drawcord, adjustable velcro cuffs, 2 side pockets and 1 zip chest pocket, adjustable drawcord on the waist, decoration access at chest area
XS - S - M - L - XL - XXL - 3XL
☎ 10 ☐ 1



- black
- pepper red
- royal blue

3 Replay Kids
SOL'S | 25.6603

Kids' 3-Layer Hooded Softshell Jacket
340g/m², 94% polyester, 6% elastane
Waterproof (8,000mm water column), breathable (1,000g/m² in 24h), hood without cord, adjustable velcro cuffs, drawstring on the waist, 1 chest pocket, 2 side pockets with zip
6 Y 8 Y 10 Y 12 Y
110/116 122/128 134/140 146/152
☎ 10 ☐ 1



- black

- black

4 Rock Men
SOL'S | 25.4661

5 Rock Women
SOL'S | 25.4681



4 Rock Men 25.4661
SOL'S

Men's Winter Softshell Jacket
340g/m², outside: 94% polyester, 6% elastane, lining: 100% polyester Taffeta®
3-layer, waterproof (8,000mm water column), breathable membrane, detachable hood with adjustable cord, sleeves with velcro fastener and elastic cuff inside, hem with elastic cord and stopper, 3 front pockets with zip, 1 inside mesh pocket, 1 sleeve pocket on the lower left, 1 inner pocket with zip, padded polyester lining, decoration access at the hem and chest, windproof
S - M - L - XL - XXL - 3XL
☎ 10 ☐ 1

5 Rock Women 25.4681
SOL'S

Ladies' Winter Softshell Jacket
340g/m², outside: 94% polyester, 6% elastane, lining: 100% polyester Taffeta®
Tailored fit, 3-layer, waterproof (8,000mm water column), breathable membrane, detachable hood with adjustable cord, sleeves with velcro fastener and elastic cuff inside, hem with elastic cord and stopper, 3 front pockets with zip, 1 inside mesh pocket, 1 sleeve pocket on the lower left, 1 inner pocket with zip, padded polyester lining, decoration access at the hem and chest, windproof
S - M - L - XL - XXL
☎ 10 ☐ 1



white



black*



charcoal*



grey melange



army*



dark chocolate



bottle green*



green absinth



pepper red*



royal blue



abys blue*

1 Roxy

SOL'S 25.4680

Ladies' 3-Layer Softshell Jacket

340g/m², 94% polyester, 6% elastane

Waterproof (8,000mm water column), breathable membrane, drawstring on hem, adjustable velcro fastener on the cuffs, 1 chest pocket, 2 side pockets with zip, windproof

S - M - L - XL - XXL

☞ 10 ☞ 1

2 Relax

SOL'S 25.4660

Men's 3-Layer Softshell Jacket

340g/m², 94% polyester, 6% elastane

Waterproof (8,000mm water column), breathable membrane, adjustable velcro fastener on the cuffs, drawstring on the waist, 1 chest pocket, 2 side pockets with zip, windproof

S - M - L - XL - XXL - 3XL - 4XL*

* only in these colors

☞ 10 ☞ 1



1 Roxy SOL'S 25.4680	STRETCH	MEM-BRANE	BEST SELLER	2 Relax SOL'S 25.4660	STRETCH	MEM-BRANE	BEST SELLER
----------------------------------	---------	-----------	-------------	-----------------------------------	---------	-----------	-------------

3 Falcon Men

SOL'S 25.3827

Men's Softshell Jacket

270g/m², 94% recycled polyester (rPET), 6% elastane, fleece inside: 100% polyester

Elastic hem and cuffs, 2 side pockets and 1 breast pocket with zip, TearAway label

S - M - L - XL - XXL - 3XL - 4XL

☞ 10 ☞ 1

4 Falcon Women

SOL'S 25.3828

Ladies' Softshell Jacket

270g/m², 94% recycled polyester (rPET), 6% elastane, fleece inside: 100% polyester

Lightly tailored fit, elastic hem and cuffs, 2 side pockets and 1 breast pocket with zip, TearAway label

S - M - L - XL - XXL - 3XL

☞ 10 ☞ 1



black



charcoal grey



forest green

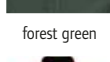

pepper red



royal blue



abys blue



RECYCLED POLYESTER

3 Falcon Men SOL'S 25.3827	STRETCH	NEW	4 Falcon Women SOL'S 25.3828	STRETCH	NEW
--	---------	-----	--	---------	-----



1 Race Women
SOL'S | 25.1194

STRETCH

2 Race Men
SOL'S | 25.1195

STRETCH



black



army



bottle green



pepper red



royal blue*



french navy

1 Race Women
SOL'S 25.1194

Ladies' 2-Layer Softshell Jacket
280g/m², 96% polyester, 4% elastane
Tailored fit, 2-layer softshell fabric, stand-up collar, adjustable waistband with elastic cord, quality zip, 2 side pockets with zip
S - M - L - XL - XXL
👉 10 📄 1

2 Race Men
SOL'S 25.1195

Men's 2-Layer Softshell Jacket
280g/m², 96% polyester, 4% elastane
2-layer softshell fabric, stand-up collar, adjustable waistband with elastic cord, quality zip, 2 side pockets with zip
S - M - L - XL - XXL - 3XL
👉 10 📄 1

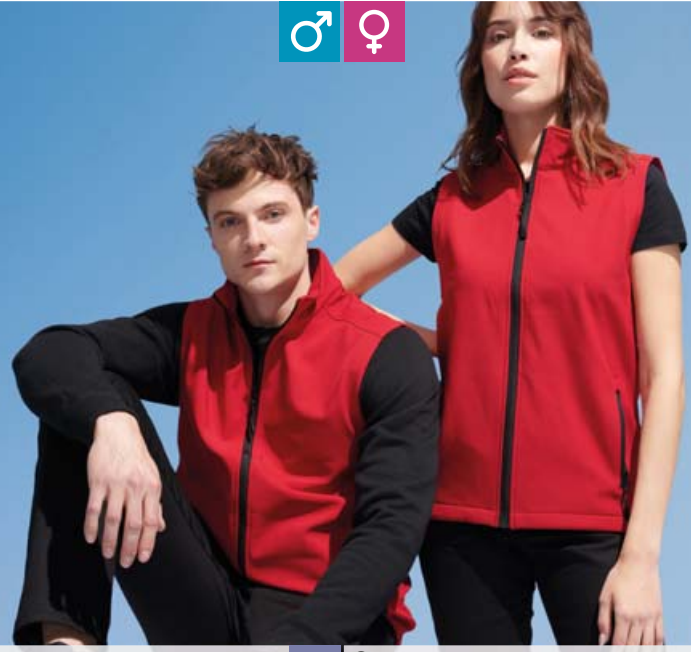

3 Race BW Men
SOL'S | 25.2887

STRETCH

4 Race BW Women
SOL'S | 25.2888

STRETCH



black



pepper red



royal blue



french navy

3 Race BW Men
SOL'S 25.2887

Men's 2-Layer Softshell Vest
280g/m², 96% polyester, 4% elastane, fleece inside: 100% polyester
2-layer softshell fabric, water repellent, 2 side pockets with zip, longer cut back, TearAway label
S - M - L - XL - XXL - 3XL
👉 10 📄 1

4 Race BW Women
SOL'S 25.2888

Ladies' 2-Layer Softshell Vest
280g/m², 96% polyester, 4% elastane, fleece inside: 100% polyester
2-layer softshell fabric, water repellent, 2 side pockets with zip, longer cut back, TearAway label
S - M - L - XL - XXL
👉 10 📄 1



5 Rallye Women
SOL'S | 25.6801

STRETCH

ZIP FOR DECORATION

MEM-BRANE

6 Rallye Men
SOL'S | 25.6601

STRETCH

ZIP FOR DECORATION

MEM-BRANE



black*



army



dark chocolate*



bottle green



pepper red*



royal blue*

5 Rallye Women
SOL'S 25.6801

Ladies' 3-Layer Softshell Vest
340g/m², 94% polyester, 6% elastane
Waterproof (8,000mm water column), water repellent and breathable coating, breathable (1,000g/m² in 24h), 2 side pockets and 1 zip chest pocket, drawstring on the waist, decoration access at chest area
S - M - L - XL - XXL
👉 10 📄 1

6 Rallye Men
SOL'S 25.6601

Men's 3-Layer Softshell Vest
340g/m², 94% polyester, 6% elastane
Waterproof (8,000mm water column), water repellent and breathable coating, breathable (1,000g/m² in 24h), 2 side pockets and 1 zip chest pocket, drawstring on the waist, decoration access at chest area
S - M - L - XL - XXL - 3XL
👉 10 📄 1

1 9510

Tee Jays 18.9510

Men's 3-Layer Softshell Jacket

260g/m², 95% polyester, 5% spandex with TPU transparent membrane, 3-layer fabric

Lightly tailored fit, waterproof (8,000mm water column), breathable (6,000g/m² in 24h), stand-up collar with chin guard, adjustable hem, elastic cuffs, taped waterproof pocket on the left sleeve, 2 side pockets with zip

S - M - L - XL - XXL - 3XL - 4XL* - 5XL*

* only in these colors

☞ 10 ☐ 1



black*



grey melange



sky diver



navy

1 9510
Tee Jays | 18.9510

STRETCH MEM-BRANE



2 9511
Tee Jays | 18.9511

STRETCH MEM-BRANE

2 9511

Tee Jays 18.9511

Ladies' 3-Layer Softshell Jacket

260g/m², 95% polyester, 5% spandex with TPU transparent membrane

Lightly tailored fit, waterproof (8,000mm water column), breathable (6,000g/m² in 24h), stand-up collar with chin guard, elastic cuffs, taped waterproof pocket on the left sleeve, 2 side pockets with zip

S - M - L - XL - XXL - 3XL

☞ 10 ☐ 1



black



grey melange



sky diver



navy

3 9514

Tee Jays 18.9514

Men's Hooded 3-Layer Softshell Jacket

260g/m², 95% polyester, 5% spandex with TPU transparent membrane, 3-layer fabric

2-colored jacket, lightly tailored fit, waterproof (8,000mm water column), breathable (6,000g/m² in 24h), high collar with drawstring, adjustable hood and hem, breast pocket, 2 side pockets with zip, inner pocket

S - M - L - XL - XXL - 3XL

☞ 10 ☐ 1



black/dark grey



dark grey/off white



navy/dark grey

3 9514
Tee Jays | 18.9514

STRETCH MEM-BRANE



4 9515

Tee Jays 18.9515

Ladies' Hooded 3-Layer Softshell Jacket

260g/m², 95% polyester, 5% spandex with TPU transparent membrane, 3-layer fabric

2-colored jacket, lightly tailored fit, waterproof (8,000mm water column), breathable (6,000g/m² in 24h), high collar with drawstring, adjustable hood and hem, breast pocket, 2 side pockets with zip, inner pocket

S - M - L - XL - XXL - 3XL

☞ 10 ☐ 1



dark grey/off white



olive/black

4 9515
Tee Jays | 18.9515

STRETCH MEM-BRANE



black



black

1 DPU001
DARE2B 35.U001
Baselayer top "Zone in"
68% polyester, 26% nylon, 6% elastane
Functional underwear, Bodymap fit with ventilation zones, seamless, silver finish (antibacterial and anti-odor finish), moisture regulating and quick drying
S - M - L - XL - XXL - 3XL
👉 48 📦 1

2 DPU002
DARE2B 35.U002
baselayer legging "Zone in"
68% polyester, 26% nylon, 6% elastane
Functional underwear, Bodymap fit with ventilation zones, seamless, silver finish (antibacterial and anti-odor finish), moisture regulating and quick drying
S - M - L - XL - XXL
👉 48 📦 1

1 DPU001
DARE2B | 35.U001

STRETCH 

2 DPU002
DARE2B | 35.U002

STRETCH 



black



black/ebony grey amber glow/ebony grey nightfall navy/dark methyl

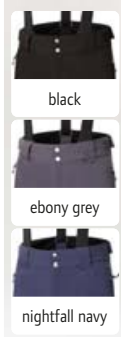

black
ebony grey
nightfall navy

3 DPG001
DARE2B | 35.G001

WINTER 

Waterproof Gloves
161g, 100% polyester, lining: 3M Thinsulate™
Waterproof, water repellent finish, breathable, adjustable cuffs, adjustment of the lower wrist with shock cord and toggle, secure clip fastening, padding with high thermal output, synthetic nubuck thumb, hand wash
S/M - L/XL
👉 48 📦 1

4 DPC001
DARE2B | 35.C001

WINTER 

Knitted Hat with Pompon
56g, 100% polyacrylic, lining: fleece
Rib knit cuffs, with pompon and brim, hand wash
onesize
👉 48 📦 1

5 DPW001
DARE2B | 35.W001

WINTER WATER PROOF 

Winter Sports Trousers "Standfast"
100% polyester, lining: fleece
Waterproof, water repellent finish, breathable, elastic high waist with belt loops, snow gaiters and zip gussets on the hem, abrasion-resistant fabric on inner ankles and bindings for additional traceability, adjustable suspenders, 2 pockets with zip, sealed seams, fleece lined thighs
XS - S - M - L - XL - XXL - 3XL
👉 8 📦 1

RECYCLED
POLYESTER



1 DPP001

DARE2B | 35.P001

Wintersport Jacket "Emulate"

100% polyester, contains recycled polyester (rPet)

Waterproof material, water repellent finish, breathable, adjustable hood, fixed snow gaiter with gel grip, adjustable cuffs and hem, chest pocket with zip, 2 side pockets with zip, Ski pass pocket, mesh compartment inside, sealed seams, back insert made of soft fleece, padding with high thermal output

XS - S - M - L - XL - XXL - 3XL

👕 8 🗄️ 1



black/ebony grey



amber glow/black



dark methyl/nightfall navy



ebony grey/black



amber glow/black



dark methyl/nightfall navy

1 DPP001
DARE2B | 35.P001

WINTER

WATER PROOF

NEW

2 DPN001
DARE2B | 35.N001

WINTER

NEW



RECYCLED
POLYESTER



black/amber glow



charcoal grey/black



nightfall navy/ebony grey



black/black



charcoal grey marl/ebony grey



black



ebony grey/black



amber glow/black



nightfall navy



nightfall navy/dark methyl

3 DPK001
DARE2B | 35.K001

NEW

Knitted Pullover with 1/4 zip

60% viscose, 40% cotton

Close fit, stripe detail on the chest, rib knit collar, stand-up collar with 1/4 zip

XS - S - M - L - XL - XXL - 3XL

👕 16 🗄️ 1

4 DPL002
DARE2B | 35.L002

STRETCH

NEW

Stretch Jacket

95% polyester, contains recycled polyester (rPet), 5% elastane

Close fit, structured fabric inserts, 2 side pockets with zip, structured fabric, quick drying, logo detail on the arm

XS - S - M - L - XL - XXL - 3XL

👕 16 🗄️ 1

5 DPL003
DARE2B | 35.L003

STRETCH

NEW

Stretch Sweater with 1/4 zip

95% polyester, contains recycled polyester (rPet), 5% elastane

Close fit, stand-up collar with 1/4 zip, quick drying

XS - S - M - L - XL - XXL - 3XL

👕 16 🗄️ 1



- white
- black*
- dark grey
- red*
- navy*

1 Bodywarmer / men
B&C | 01.0930

ZIP FOR DECORATION



- white
- black
- red
- navy

2 Zen + /women
B&C | 01.0935

ZIP FOR DECORATION



1 Bodywarmer / men
B&C 01.0930

Men's Bodywarmer

200g/m², outside: 100% nylon Taffeta®, inside: 100% polyester padding quilted

Water repellent, open hem, 2 side pockets with zip and flap, 1 inner pocket, rounded extended back, back center panel without quilted seam, decoration access

S - M - L - XL - XXL - 3XL*

* only in these colors

☞ 10 ☐ 5

2 Zen + /women

B&C 01.0935

Ladies' Hooded Bodywarmer

outside: 100% soft Taslan Full-Dull nylon, inside: 100% polyester Taffeta®, padded lining (with feather touch)

Tailored fit, water repellent, detachable hood, 2 side pockets, decoration access at back lining, inner lining, drawstring with 2 stoppers on the hem

XS - S - M - L - XL - XXL

☞ 10 ☐ 1



- black
- green
- red
- royal
- navy

3 JN 1120
James & Nicholson | 02.1120

ZIP FOR DECORATION

4 JN 1119
James & Nicholson | 02.1119

ZIP FOR DECORATION

3 JN 1120

James & Nicholson 02.1120

Men's Quilted Jacket

outside: 100% polyamide, lining and padding: 100% polyester

Wind and water repellent, stand-up collar, lined zip, 2 side pockets with zip, decoration access at the back

S - M - L - XL - XXL - 3XL

☞ 30 ☐ 1

4 JN 1119

James & Nicholson 02.1119

Ladies' Quilted Jacket

outside: 100% polyamide, lining and padding: 100% polyester

Tailored fit, wind and water repellent, stand-up collar, lined zip, 2 side pockets with zip, decoration access at the back

S - M - L - XL - XXL

☞ 30 ☐ 1



- black
- green
- red
- royal
- navy

5 JN 1136
James & Nicholson | 02.1136

ZIP FOR DECORATION

6 JN 1135
James & Nicholson | 02.1135

ZIP FOR DECORATION

5 JN 1136

James & Nicholson 02.1136

Men's Quilted Vest

outer fabric: 100% polyamide, lining: 100% polyamide, padding: 100% polyester

Wind and water repellent fabric made of polyamid, stand-up collar, elastic arm cuffs, lined zip with chin guard, 2 side pockets with zip, decoration access at the back

S - M - L - XL - XXL - 3XL

☞ 30 ☐ 1

6 JN 1135

James & Nicholson 02.1135

Ladies' Quilted Vest

outer fabric: 100% polyamide, lining: 100% polyamide, padding: 100% polyester

Tailored fit, wind and water repellent fabric made of polyamid, stand-up collar, elastic arm cuffs, lined zip with chin guard, 2 side pockets with zip, decoration access at the back

S - M - L - XL - XXL

☞ 30 ☐ 1



1 JN 1174

James & Nicholson 02.1174

Men's Winter Sports Jacket

100% polyester, padding: 100% polyester, DuPont™ Sorona® padding
Lightly tailored fit, wind and waterproof (10,000mm water column), breathable and permeable to water vapor (5,000g/m² in 24h), adjustable snow gaiter, lined hood with multiple width adjustment, width adjustment on the hem, elastic cuffs with thumb loops, YKK zips, full-length windshield with chin guard, full-length lined waterproof 2-way zip, mesh pocket inside, inner pocket with zip, small pocket with zip on the left forearm, 4 front pockets with waterproof zips, sealed seams, stripes in contrasting color, decoration access at the back
S - M - L - XL - XXL - 3XL

☞ 10 ☐ 1



black/white



light red/white



electric blue/white



navy/white

2 JN 1173

James & Nicholson 02.1173

Ladies' Winter Sports Jacket

100% polyester, padding: 100% polyester, DuPont™ Sorona® padding
Lightly tailored fit, wind and waterproof (10,000mm water column), breathable and permeable to water vapor (5,000g/m² in 24h), adjustable snow gaiter, lined hood with multiple width adjustment, width adjustment on the hem, elastic cuffs with thumb loops, YKK zips, full-length windshield with chin guard, full-length lined waterproof 2-way zip, mesh pocket inside, inner pocket with zip, small pocket with zip on the left forearm, 4 front pockets with waterproof zips, sealed seams, stripes in contrasting color, decoration access at the back
XS - S - M - L - XL - XXL

☞ 10 ☐ 1

3 JN 1175

James & Nicholson 02.1175

Ladies' Business Parka

100% recycled polyester, padding: 100% polyester, DuPont™ Sorona® padding
Wind and waterproof (5,000mm water column), breathable and permeable to water vapor (2,000g/m² in 24h), lined hood with multiple width adjustment, elastic cuffs inside, 2-way zip with full-length windshield, YKK zips, 6 front pockets, 2 pockets with zip, inner pocket with zip, inside elastic cord for waist adjustment, decoration access at the back
XS - S - M - L - XL - XXL

☞ 10 ☐ 1



black



olive green



navy

4 JN 1176

James & Nicholson 02.1176

Men's Business Parka

100% recycled polyester, padding: 100% polyester, DuPont™ Sorona® padding
Wind and waterproof (5,000mm water column), breathable and permeable to water vapor (2,000g/m² in 24h), lined hood with multiple width adjustment, elastic cuffs inside, 2-way zip with full-length windshield, YKK zips, 6 front pockets, 2 pockets with zip, inner pocket with zip, inside elastic cord for waist adjustment, decoration access at the back
S - M - L - XL - XXL - 3XL

☞ 10 ☐ 1

5 JN 1156

James & Nicholson 02.1156

Men's Quilted Jacket

100% polyamide, DuPont™ Sorona® padding: 100% polyester, lining: 100% polyamide
Wind and water repellent fabric, cutted hood, elastic hem on hood, sleeves and cuffs, YKK zips, 2 side pockets and 1 breast pocket with zip, 2 inside pockets
S - M - L - XL - XXL - 3XL

☞ 30 ☐ 1



black/black



graphite/camo



red/black



blue/navy



navy/silver

6 JN 1155

James & Nicholson 02.1155

Ladies' Quilted Jacket

100% polyamide, DuPont™ Sorona® padding: 100% polyester, lining: 100% polyamide
Lightly tailored fit, wind and water repellent fabric, cutted hood, elastic hem on hood, sleeves and cuffs, YKK zips, 2 side pockets and 1 breast pocket with zip, 2 inside pockets
XS - S - M - L - XL - XXL

☞ 30 ☐ 1



1 JN 1174 James & Nicholson | 02.1174 **NEW** **2 JN 1173** James & Nicholson | 02.1173 **NEW**



3 JN 1175 James & Nicholson | 02.1175 **NEW** **4 JN 1176** James & Nicholson | 02.1176 **NEW**



5 JN 1156 James & Nicholson | 02.1156 **6 JN 1155** James & Nicholson | 02.1155



1 JN 1161
James & Nicholson | 02.1161

2 JN 1162
James & Nicholson | 02.1162

1 JN 1161
James & Nicholson 02.1161
Lightweight Ladies' Padded Jacket
Outer fabric: 100% recycled polyester, padding: 100% polyester, DuPont™ Sorona® padding
Stand-up collar, raglan sleeves, YKK zips, full-length windshield with chin guard, 2 side pockets with zip, 2 inside pockets, elastic drawstring on hem, double sided woven fabric
XS - S - M - L - XL - XXL
€25 ☐ 1

2 JN 1162
James & Nicholson 02.1162
Lightweight Men's Padded Jacket
Outer fabric: 100% recycled polyester, padding: 100% polyester, DuPont™ Sorona® padding
Stand-up collar, raglan sleeves, YKK zips, full-length windshield with chin guard, 2 side pockets with zip, 2 inside pockets, elastic drawstring on hem, double sided woven fabric
S - M - L - XL - XXL - 3XL
€25 ☐ 1



3 JN 1112
James & Nicholson | 02.1112

4 JN 1111
James & Nicholson | 02.1111

3 JN 1112
James & Nicholson 02.1112
Men's Lightweight Jacket
Outer fabric: 100% polyamide, lining: 100% polyamide, padding: 100% polyester
Large not quilted area for decoration, wind and water repellent, stand-up collar, elastic ends on sleeves and hem, lined zip in contrasting color, chin guard, side pockets with zip, partly quilted
S - M - L - XL - XXL - 3XL
€30 ☐ 1

4 JN 1111
James & Nicholson 02.1111
Ladies' Lightweight Jacket
Outer fabric: 100% polyamide, lining: 100% polyamide, padding: 100% polyester
Lightly tailored fit, large not quilted area for decoration, wind and water repellent, stand-up collar, elastic ends on sleeves and hem, lined zip in contrasting color, chin guard, side pockets with zip
S - M - L - XL - XXL
€30 ☐ 1



5 JN 1004
James & Nicholson | 02.1004

6 JN 1005
James & Nicholson | 02.1005

5 JN 1004
James & Nicholson 02.1004
Men's Hooded Padded Vest
Outside: 100% polyamide, middle layer: 100% polyester
Wind and water repellent (600mm water column), detachable hood, elastic cord with stopper on hood and hem, full-length windshield, 2 front pockets, breast pocket and mobile phone pocket inside, decoration access at the back, matt surface with light TPU-coating
S - M - L - XL - XXL - 3XL
€20 ☐ 1

6 JN 1005
James & Nicholson 02.1005
Ladies' Hooded Padded Vest
Outside: 100% polyamide, middle layer: 100% polyester
Lightly tailored fit, wind and water repellent (600mm water column), detachable hood, elastic cord with stopper on hood and hem, full-length windshield, 2 front pockets, breast pocket and mobile phone pocket inside, decoration access at the back, matt surface with light TPU-coating
S - M - L - XL - XXL
€20 ☐ 1



ZIP FOR DECORATION

ZIP FOR DECORATION



RECYCLED POLYESTER

DuPont™ Sorona®



1 JN 1167
James & Nicholson 02.1167
Ladies' Quilted Jacket
outer fabric: 100% recycled polyester, lining: 100% recycled polyester, padding: 100% polyester, DuPont™ Sorona® padding
Lightly tailored fit, water and dirt repellent through BIONIC-FINISH®ECO, capped adjustable hood, elastic cuffs inside, width adjustment on the hem, 2-way zip, YKK zips, full-length windshield with chin guard, 1 inner pocket, 2 side pockets with zip, contrasting inner lining, ripstop-fabric
XS - S - M - L - XL - XXL
👉20 📦1



black/red



deep forest/yellow



red/black

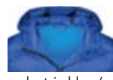

electric blue/navitic blue



navy/electric blue

1 JN 1167
James & Nicholson | 02.1167

2 JN 1168
James & Nicholson | 02.1168

2 JN 1168
James & Nicholson 02.1168
Men's Quilted Jacket
outer fabric: 100% recycled polyester, lining: 100% recycled polyester, padding: 100% polyester, DuPont™ Sorona® padding
Water and dirt repellent through BIONIC-FINISH®ECO, capped adjustable hood, elastic cuffs inside, width adjustment on the hem, 2-way zip, YKK zips, full-length windshield with chin guard, 1 inner pocket, 2 side pockets with zip, contrasting inner lining, ripstop-fabric
S - M - L - XL - XXL - 3XL
👉20 📦1

3 JN 1092
James & Nicholson 02.1092
Men's Reversible Jacket
outside: 100% polyamide, lining: 100% polyester, DuPont™ Sorona® padding: 100% polyester
Outside: quilted, inside: smooth, elastic arm cuffs, 2 pockets outside and inside, decoration access in side seam, can be stowed in inside pocket
S - M - L - XL - XXL - 3XL
👉20 📦1



black/yellow



black/silver



red/carbon



navy/aqua



3 JN 1092
James & Nicholson | 02.1092

4 JN 1091
James & Nicholson | 02.1091

4 JN 1091
James & Nicholson 02.1091
Ladies' Reversible Jacket
outside: 100% polyamide, lining: 100% polyester, DuPont™ Sorona® padding: 100% polyester
Lightly tailored fit, outside: quilted, inside: smooth, elastic arm cuffs, 2 pockets outside and inside, decoration access in side seam, can be stowed in inside pocket
S - M - L - XL - XXL
👉20 📦1

5 JN 1090
James & Nicholson 02.1090
Men's Reversible Vest
outside: 100% polyamide, lining: 100% polyester, DuPont™ Sorona® padding: 100% polyester
Outside: quilted, inside: smooth, stand-up collar, elastic arm cuffs, 2 pockets outside and inside, decoration access in side seam, can be stowed in inside pocket
S - M - L - XL - XXL - 3XL
👉25 📦1



black/yellow



black/silver



jungle green/acid yellow



red/carbon



navy/aqua



5 JN 1090
James & Nicholson | 02.1090

6 JN 1089
James & Nicholson | 02.1089

6 JN 1089
James & Nicholson 02.1089
Ladies' Reversible Vest
outside: 100% polyamide, lining: 100% polyester, DuPont™ Sorona® padding: 100% polyester
Lightly tailored fit, outside: quilted, inside: smooth, stand-up collar, elastic arm cuffs, 2 pockets outside and inside, decoration access in side seam, can be stowed in inside pocket
S - M - L - XL - XXL
👉25 📦1

JAMES & NICHOLSON



1 JN 768
James & Nicholson | 02.0768



2 JN 767
James & Nicholson | 02.0767

1 JN 768
James & Nicholson | 02.0768

Men's Hybrid Knitted Vest
280g/m², outer fabric: 100% polyester, outer fabric 2: 100% polyester, lining: 100% polyamide, padding: 100% polyester
Adjustable hood, full-length lined zip, 2 side pockets with zip, 2 inside pockets, quilted plaid design at the front, back and hood, melange look
S - M - L - XL - XXL - 3XL
👜 30 📦 1

2 JN 767
James & Nicholson | 02.0767

Ladies' Hybrid Knitted Vest
280g/m², outer fabric: 100% polyester, outer fabric 2: 100% polyester, lining: 100% polyamide, padding: 100% polyester
Tailored fit, adjustable hood, full-length lined zip, 2 side pockets with zip, 2 inside pockets, quilted plaid design at the front, back and hood, melange look
S - M - L - XL - XXL
👜 30 📦 1



3 JN 739
James & Nicholson | 02.0739



4 JN 740
James & Nicholson | 02.0740

3 JN 739
James & Nicholson | 02.0739

Ladies' Hybrid Knitted Vest
280g/m², outer fabric: 100% polyester, outer fabric 2: 100% polyester, lining: 100% polyamide, padding: 100% polyester
Tailored fit, full-length lined zip, 2 side pockets with zip, 2 inside pockets, front, back and collar in quilted checked design, melange look, easy-care
XS - S - M - L - XL - XXL
👜 30 📦 1

4 JN 740
James & Nicholson | 02.0740

Men's Hybrid Knitted Vest
280g/m², outer fabric: 100% polyester, outer fabric 2: 100% polyester, lining: 100% polyamide, padding: 100% polyester
Full-length lined zip, 2 side pockets with zip, 2 inside pockets, front, back and collar in quilted checked design, melange look, easy-care
S - M - L - XL - XXL - 3XL
👜 30 📦 1



5 JN 1114
James & Nicholson | 02.1114



Stretch Insets for Perfect Fitting



6 JN 1113
James & Nicholson | 02.1113

5 JN 1114
James & Nicholson | 02.1114

Men's Hybrid Vest
outer fabric: 100% polyamide, outer fabric 2: 92% polyester, 8% elastane, lining: 100% polyamide, padding: 100% polyester
Lightly padded vest, stand-up collar, lined contrasting zip with chin guard, 2 side pockets and inner pocket with zip, contrasting lining, decoration access in lining, sporty material mix with ripstop fabric, elastic fabric inserts
S - M - L - XL - XXL - 3XL
👜 30 📦 1

6 JN 1113
James & Nicholson | 02.1113

Ladies' Hybrid Vest
outer fabric: 100% polyamide, outer fabric 2: 92% polyester, 8% elastane, lining: 100% polyamide, padding: 100% polyester
Lightly padded vest, tailored fit, stand-up collar, lined contrasting zip with chin guard, 2 side pockets and inner pocket with zip, contrasting lining, decoration access in lining, sporty material mix with ripstop fabric, elastic fabric inserts
S - M - L - XL - XXL
👜 30 📦 1

1 JN 772

James & Nicholson 02.0772

Men's Knitted Hybrid Jacket

280g/m², outer fabric: 100% polyester, outer fabric 2: 100% polyester, lining: 100% polyamide, padding: 100% polyester

Adjustable hood, full-length lined zip, 2 side pockets with zip, 2 inside pockets, contrasting flatlock seams on sleeves, quilted plaid design at the front, back and hood, soft warming fabric in a melange look, easy-care

S - M - L - XL - XXL - 3XL

☞ 30 ☐ 1

2 JN 771

James & Nicholson 02.0771

Ladies' Knitted Hybrid Jacket

280g/m², outer fabric: 100% polyester, outer fabric 2: 100% polyester, lining: 100% polyamide, padding: 100% polyester

Tailored fit, adjustable hood, full-length lined zip, 2 side pockets with zip, 2 inside pockets, contrasting flatlock seams on sleeves, quilted plaid design at the front, back and hood, soft warming fabric in a melange look, easy-care

S - M - L - XL - XXL

☞ 30 ☐ 1

3 JN 742

James & Nicholson 02.0742

Men's Knitted Hybrid Jacket

280g/m², outer fabric: 100% polyester, outer fabric 2: 100% polyester, lining: 100% polyamide, padding: 100% polyester

Full-length lined zip, 2 side pockets with zip, 2 inside pockets, contrasting flatlock seams on sleeves, front, back and collar in quilted checked design, melange look, easy-care

S - M - L - XL - XXL - 3XL

☞ 30 ☐ 1

4 JN 741

James & Nicholson 02.0741

Ladies' Knitted Hybrid Jacket

280g/m², outer fabric: 100% polyester, outer fabric 2: 100% polyester, lining: 100% polyamide, padding: 100% polyester

Tailored fit, full-length lined zip, 2 side pockets with zip, 2 inside pockets, contrasting flatlock seams on sleeves, front, back and collar in quilted checked design, melange look, easy-care

XS - S - M - L - XL - XXL

☞ 30 ☐ 1

5 JN 1116

James & Nicholson 02.1116

Men's Hybrid Jacket

outer fabric: 100% polyamide, outer fabric 2: 92% polyester, 8% elastane, lining: 100% polyamide, padding: 100% polyester

Lightly padded jacket, stand-up collar, lined zip with chin guard and contrasting lining, 2 side pockets and inner pocket with zip, decoration access in lining, sporty material mix with ripstop fabric, elastic fabric inserts

S - M - L - XL - XXL - 3XL

☞ 30 ☐ 1

6 JN 1115

James & Nicholson 02.1115

Ladies' Hybrid Jacket

outer fabric: 100% polyamide, outer fabric 2: 92% polyester, 8% elastane, lining: 100% polyamide, padding: 100% polyester

Lightly padded jacket, tailored fit, stand-up collar, lined zip with chin guard and contrasting lining, 2 side pockets and inner pocket with zip, decoration access in lining, sporty material mix with ripstop fabric, elastic fabric inserts

S - M - L - XL - XXL

☞ 30 ☐ 1



1 JN 772 James & Nicholson | 02.0772 **BEST SELLER** **2 JN 771** James & Nicholson | 02.0771 **BEST SELLER**



3 JN 742 James & Nicholson | 02.0742 **BEST SELLER** **4 JN 741** James & Nicholson | 02.0741 **BEST SELLER**



5 JN 1116 James & Nicholson | 02.1116 **STRETCH ZIP FOR DECORATION** **6 JN 1115** James & Nicholson | 02.1115 **STRETCH ZIP FOR DECORATION**



Hybrid Sweat Jacket

not roughened inside

1 JN 1124
James & Nicholson | 02.1124

FRENCH TERRY

2 JN 1123
James & Nicholson | 02.1123

FRENCH TERRY

1 JN 1124
James & Nicholson 02.1124
Men's Hybrid Sweat Jacket
280g/m², outer fabric 1: 80% cotton, 20% polyester, outer fabric 2: 100% polyamide, padding: 100% polyester
2 side pockets with zip, 2 inside pockets, back and sleeves made of french terry quality, slightly padded and quilted front part
S - M - L - XL - XXL - 3XL
€25 □ 1

2 JN 1123
James & Nicholson 02.1123
Ladies' Hybrid Sweat Jacket
280g/m², outer fabric 1: 80% cotton, 20% polyester, outer fabric 2: 100% polyamide, padding: 100% polyester
Tailored fit, stand-up collar, 2 side pockets with zip, 2 inside pockets, back and sleeves made of french terry quality, slightly padded and quilted front part
S - M - L - XL - XXL
€25 □ 1



black



navy



3 JN 1050
James & Nicholson | 02.1050

STRETCH WINTER ZIP FOR DECORATION

4 JN 1049
James & Nicholson | 02.1049

STRETCH WINTER ZIP FOR DECORATION

3 JN 1050
James & Nicholson 02.1050
Men's Outdoor Hybrid Jacket
95% polyester, 5% elastane, outside: 100% polyamide, middle layer: 100% polyester, inside: 100% polyester
Wind and water repellent, adjustable detachable softshell hood, full-length concealed windshield with chin guard, inner pocket, 4 front pockets with contrasting zip, elastic softshell inserts, decoration access, attractive material mix
S - M - L - XL - XXL - 3XL
€10 □ 1



white



black



red



navy

4 JN 1049
James & Nicholson 02.1049
Ladies' Outdoor Hybrid Jacket
95% polyester, 5% elastane, outside: 100% polyamide, middle layer: 100% polyester, inside: 100% polyester
Tailored fit, wind and water repellent, adjustable detachable softshell hood, full-length concealed windshield with chin guard, inner pocket, 4 front pockets with contrasting zip, elastic softshell inserts, decoration access, attractive material mix
S - M - L - XL - XXL
€10 □ 1



black/silver



olive/camouflage



yellow/silver



flame/black



red/black



blue/navy



navy/silver

5 JN 1149
James & Nicholson 02.1149
Ladies' Down Jacket
outer fabric: 100% polyester, lining: 100% polyester, padding: 90% down, 10% feathers
Lightly tailored fit, wind and water repellent, YKK zips, 2 side pockets with zip, 2 inside pockets, contrasting inner lining, taped quilting, cord with stopper on the hem for width adjustment, lightweight fabric
XS - S - M - L - XL - XXL
€30 □ 1

6 JN 1150
James & Nicholson 02.1150
Men's Down Jacket
outer fabric: 100% polyester, lining: 100% polyester, padding: 90% down, 10% feathers
Wind and water repellent, YKK zips, 2 side pockets with zip, 2 inside pockets, contrasting inner lining, taped quilting, cord with stopper on the hem for width adjustment, lightweight fabric
S - M - L - XL - XXL - 3XL
€30 □ 1



5 JN 1149
James & Nicholson | 02.1149

WINTER

6 JN 1150
James & Nicholson | 02.1150

WINTER

1 JN 1137

James & Nicholson 02.1137

Ladies' Down Vest

outer fabric: 100% polyamide, lining: 100% polyamide, padding: 90% down, 10% feathers
Tailored fit, light wind and water repellent material, 2 side pockets with zip, contrasting lining and zips, contrasting binding on armholes and hem

S - M - L - XL - XXL

€30 1



off white/off white



black/silver



graphite/silver



silver melange/graphite



fern green/silver



1 JN 1137
James & Nicholson | 02.1137



2 JN 1138
James & Nicholson | 02.1138



off white/off white



black/silver



graphite/silver



silver melange/graphite



fern green/silver

3 JN 1139

James & Nicholson 02.1139

Ladies' Down Jacket

outer fabric: 100% polyamide, lining: 100% polyamide, padding: 90% down, 10% feathers
Tailored fit, light wind and water repellent material, 2 side pockets with zip, contrasting lining and zips, contrasting binding on sleeves and cuffs

S - M - L - XL - XXL

€30 1



burnt orange/silver



magenta/silver



red/silver



cobalt/silver



indigo blue/silver



navy/silver



3 JN 1139
James & Nicholson | 02.1139



4 JN 1140
James & Nicholson | 02.1140



burnt orange/silver



red/silver



cobalt/silver



indigo blue/silver



navy/silver

5 JN 1134

James & Nicholson 02.1134

Men's Winter Jacket

outer fabric: 100% polyester, lining: 100% polyester, padding: 100% polyester
Padded jacket in material mix with quilting and dividing seams, windproof and water repellent (1,500mm water column), stand-up collar, adjustable hood, elastic cuffs inside, full-length windshield, inner pocket, side pockets with zip, decoration access at the back

S - M - L - XL - XXL - 3XL

€10 1



black/anthracite melange



silver/anthracite melange



red/anthracite melange



royal/anthracite melange



navy/anthracite melange



5 JN 1134
James & Nicholson | 02.1134



6 JN 1133
James & Nicholson | 02.1133



black/anthracite melange

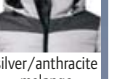

silver/anthracite melange



red/anthracite melange

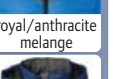

royal/anthracite melange



navy/anthracite melange

6 JN 1133

James & Nicholson 02.1133

Ladies' Winter Jacket

outer fabric: 100% polyester, lining: 100% polyester, padding: 100% polyester
Padded jacket in material mix with quilting and dividing seams, tailored fit, windproof and water repellent (1,500mm water column), stand-up collar, adjustable hood, elastic cuffs inside, full-length windshield, inner pocket, side pockets with zip, decoration access at the back

S - M - L - XL - XXL

€10 1

WINTER ZIP FOR DECORATION

WINTER ZIP FOR DECORATION



JAMES & NICHOLSON

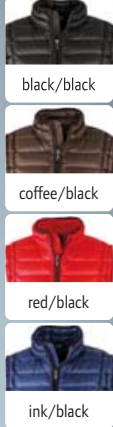

1 JN 1080
James & Nicholson | 02.1080

2 JN 1079
James & Nicholson | 02.1079

1 JN 1080
James & Nicholson | 02.1080

Men's Down Bodywarmer
outer fabric: 100% polyester, lining: 100% polyester, padding: 90% down, 10% feathers
Smooth wind and water repellent fabric, stand-up collar, elastic band on armholes, full-length windshield, 2 side pockets and 1 inner pocket with zip, contrasting binding on zip and collar
S - M - L - XL - XXL - 3XL
👉 20 📦 1

2 JN 1079
James & Nicholson | 02.1079

Ladies' Down Vest
outer fabric: 100% polyester, lining: 100% polyester, padding: 90% down, 10% feathers
Lightly tailored fit, smooth wind and water repellent fabric, stand-up collar, elastic band on armholes, full-length windshield, 2 side pockets and 1 inner pocket with zip, contrasting binding on zip and collar
S - M - L - XL - XXL
👉 20 📦 1

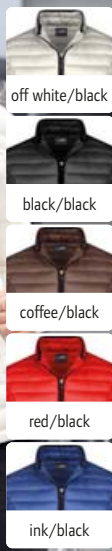

3 JN 1082
James & Nicholson | 02.1082

4 JN 1081
James & Nicholson | 02.1081

3 JN 1082
James & Nicholson | 02.1082

Men's Down Jacket
outer fabric: 100% polyester, lining: 100% polyester, padding: 90% down, 10% feathers
Smooth wind and water repellent fabric, stand-up collar, full-length windshield, 2 side pockets and 1 inner pocket with zip, binding in contrasting color on zip, collar and sleeves
S - M - L - XL - XXL - 3XL
👉 15 📦 1

4 JN 1081
James & Nicholson | 02.1081

Ladies' Down Jacket
outer fabric: 100% polyester, lining: 100% polyester, padding: 90% down, 10% feathers
Lightly tailored fit, smooth wind and water repellent fabric, stand-up collar, full-length windshield, 2 side pockets and 1 inner pocket with zip, binding in contrasting color on zip, collar and sleeves
S - M - L - XL - XXL
👉 15 📦 1

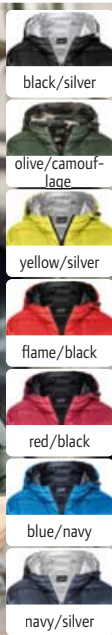
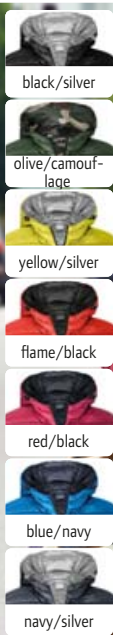

5 JN 1152
James & Nicholson | 02.1152

6 JN 1151
James & Nicholson | 02.1151

5 JN 1152
James & Nicholson | 02.1152

Men's Hooded Down Jacket
outer fabric: 100% polyester, lining: 100% polyester, padding: 90% down, 10% feathers
Wind and water repellent, capped adjustable hood, YKK zips, 2 side pockets with zip, 2 inside pockets, contrasting inner lining, cord with stopper on the hem for width adjustment, lightweight fabric
S - M - L - XL - XXL - 3XL
👉 25 📦 1

6 JN 1151
James & Nicholson | 02.1151

Ladies' Hooded Down Jacket
outer fabric: 100% polyester, lining: 100% polyester, padding: 90% down, 10% feathers
Lightly tailored fit, wind and water repellent, capped adjustable hood, YKK zips, 2 side pockets with zip, 2 inside pockets, contrasting inner lining, cord with stopper on the hem for width adjustment, lightweight fabric
XS - S - M - L - XL - XXL
👉 25 📦 1

1 JN 1060

James & Nicholson 02.1060

Lightweight Men's Down Hooded Jacket

outer and inner: 100% polyamide, middle layer: 90% down, 10% feathers

Light wind and water repellent material, 2 side pockets, double quilted seams, contrasting lining and zips, binding in contrasting color on the hood, sleeves and cuffs, can be stowed into a separate bag

S - M - L - XL - XXL - 3XL

👉 20 📦 1



black/grey



carbon/acid yellow



red/navy



blue/silver



black/grey



carbon/acid yellow



magenta/graphite



red/navy



blue/silver

2 JN 1059

James & Nicholson 02.1059

Lightweight Ladies' Down Hooded Jacket

outer and inner: 100% polyamide, middle layer: 90% down, 10% feathers

Light wind and water repellent material, 2 side pockets with zip, 2 inside pockets, double quilted seams, contrasting inserts on hood, sleeves and cuffs, contrasting lining and zips, can be stowed into a separate bag

S - M - L - XL - XXL

👉 20 📦 1

1 JN 1060

James & Nicholson | 02.1060

2 JN 1059

James & Nicholson | 02.1059

3 JN 1062

James & Nicholson 02.1062

Lightweight Men's Down Hooded Body-warmer

outer and inner: 100% polyamide, middle layer: 90% down, 10% feathers

Light wind and water repellent material, 2 side pockets, double quilted seams, contrasting lining and zips, binding in contrasting color on the hood, sleeves and cuffs, can be stowed into a separate bag

S - M - L - XL - XXL - 3XL

👉 30 📦 1



black/grey



carbon/acid yellow



green/carbon



red/navy



blue/silver



black/grey



carbon/acid yellow



green/carbon



magenta/graphite

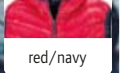

red/navy



blue/silver

3 JN 1062

James & Nicholson | 02.1062

4 JN 1061

James & Nicholson | 02.1061

4 JN 1061

James & Nicholson 02.1061

Lightweight Ladies' Down Hooded Body-warmer

outer and inner: 100% polyamide, middle layer: 90% down, 10% feathers

Light wind and water repellent material, 2 side pockets, double quilted seams, contrasting lining and zips, binding in contrasting color on the hood, sleeves and cuffs, can easily be stowed into a separate bag

S - M - L - XL - XXL

👉 30 📦 1

5 Arthur Men

NEOBLU 24.3172

Men's Quilted Vest

380T nylon, filling: 100% polyester down, outer and inner: 100% polyamid nylon 380T

Water repellent, V-neck, mat press studs tone-in-tone, 2 side pockets, "In Bag" folding system with stoppers, 30° washable

S - M - L - XL - XXL - 3XL - 4XL

👉 10 📦 1



deep black



night blue

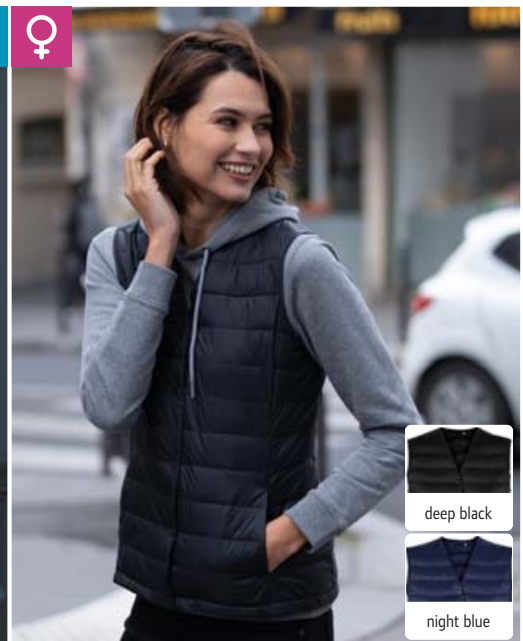

deep black



night blue

5 Arthur Men
NEOBLU | 24.3172

6 Arthur Women
NEOBLU | 24.3173

6 Arthur Women

NEOBLU 24.3173

Ladies' Quilted Vest

380T nylon, filling: 100% polyester down, outer and inner: 100% polyamid nylon 380T

Water repellent, V-neck, mat press studs tone-in-tone, 2 side pockets, "In Bag" folding system with stoppers, 30° washable

S - M - L - XL - XXL - 3XL

👉 10 📦 1



1 K6110
Kariban | 20.6110

2 K6111
Kariban | 20.6111



white



black



marl dark grey



marl silver



red



light royal blue



navy

1 K6110
Kariban 20.6110

Lightweight Men's Hooded Padded Jacket

340g/m², outside: 100% polyamide, lining: 100% polyester

Collar with hood, lining and hood inside in contrasting color (except navy), 2 side pockets with zip, side panels with vertical quilting, folds up into storage bag
S - M - L - XL - XXL - 3XL - 4XL

€15 1

2 K6111
Kariban 20.6111

Lightweight Ladies' Hooded Padded Jacket

340g/m², outside: 100% polyamide, lining: 100% polyester

Tailored fit, collar with hood, lining and hood inside in contrasting color (except navy), 2 side pockets with zip, side panels with vertical quilting, folds up into storage bag
XS - S - M - L - XL - XXL

€15 1



black/black



black/orange



black/red



grey/black



royal/navy



navy/lime



navy/navy

RECYCLED
POLYESTER

Result
GENUINE RECYCLED

3 R239X
Result Recycled | 30.239X

Thermoquilt Vest

Outside: 100% polyester, lining: 140g/m², 100% REPVEVE® recycled polyester, padding: 100% polyester
Water repellent, breathable, elastic hem on armholes and on the waist, full zip with chin guard, 2 side pockets with zip, insulating inner lining, contrasting lining and zips, decoration access on the back and left chest, hanging loop, windproof
XS - S - M - L - XL - XXL - 3XL

€10 5



Result



black



grey



navy

Result
core
VALUE

4 R244X
Result Core | 30.244X

Bodywarmer

225g/m², 100% polyester
Water repellent, windproof and breathable, stand-up collar, edged armholes, YKK zip with chin guard, 1 inner pocket with velcro fastener, 2 side pockets with zip, hanging loop, 40° washable
XS - S - M - L - XL - XXL - 3XL

€20 5

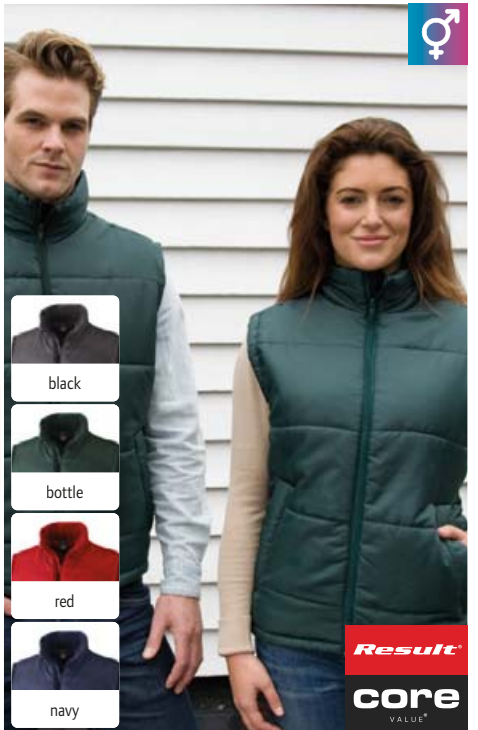

black



bottle

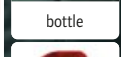

red

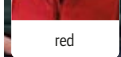

navy

Result
core
VALUE

5 R208X
Result Core | 30.208X

Bodywarmer

100% 210T polyester with A/C coating, lining: 100% polyester with polyfill padding
Deep armholes, storm flap, 2 front pockets, inner pocket, decoration access in lining, ideal in combination with fleece or sweat, lightweight, quick drying
XS - S - M - L - XL - XXL - 3XL

€20 5



Contrast Lining

1 R233M

Result Core 30.233M

Quilted Jacket

Outer/lining: 100% polyester, filling: 160g/m², 100% polyester
Integrated hood with binding, 2 side pockets with zip, contrasting zips and binding, contrasting inner lining, decoration access, reflective hip detail (without protective function), neutral size label

XS - S - M - L - XL - XXL - 3XL - 4XL*

* only in these colors

👉 10 📦 5

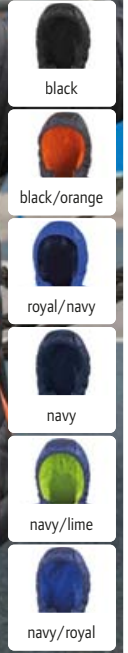
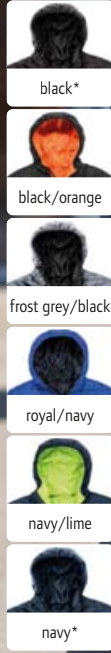

2 R233JY

Result Core 30.233J

Kids' Quilted Jacket

Outer/lining: 100% polyester, filling: 160g/m², 100% polyester
Padded hood with binding, 2 side pockets with zip, contrasting zips and binding, contrasting inner lining, decoration access, reflective hip detail (without protective function), neutral size label

XXS - XS - S - M - L - XL - XXL

👉 20 📦 5

1 R233M
Result Core | 30.233M

WINTER ZIP FOR DECORATION NEUTRAL LABEL

2 R233JY
Result Core | 30.233J

WINTER ZIP FOR DECORATION NEUTRAL LABEL



RECYCLED POLYESTER

RECYCLED POLYESTER

3 R238X

Result Recycled | 30.238X

ZIP FOR DECORATION

4 R237X

Result Recycled | 30.237X

ZIP FOR DECORATION



black/black black/grey black/lime black/yellow black/orange black/red black/royal



warmer alternative to art. 30.237X

5 R240X

Result Recycled | 30.240X

WINTER NEW

Hybrid Vest "Black Compass"

Outside: 100% JIAREN recycled polyester, inner lining: 100% REPVEVE® recycled polyester, filling: 160g/m², 100% REPVEVE® recycled polyester, sleeve: 280g/m², 2-layer sleeves, outer fabric: 60% recycled polyester, 40% TOPGREEN® recycled polyester, inside: 70% polyester microfleece, 30% TOPGREEN® recycled polyester

Water repellent, padded stand-up collar, edged armholes, YKK zip with chin guard, contrasting details on chest and side pockets, decoration access on the left chest, hanging loop, material mix made of quilted padded polyester and softshell material, padded quilted body area, windproof, 40° washable

XS - S - M - L - XL - XXL - 3XL

👉 10 📦 5

Hybrid Jacket "Black Compass"

Outer fabric: 100% JIAREN recycled polyester, inner lining: 180g/m², 100% REPVEVE® recycled polyester, filling: 160g/m², 100% REPVEVE® recycled polyester, sleeve lining: 280g/m², 2-layer sleeves, outside: 60% recycled polyester, 40% TOPGREEN® recycled polyester, inside: 70% polyester microfleece, 30% TOPGREEN® recycled polyester

Water repellent, padded stand-up collar, printable softshell sleeves, edged cuffs, YKK zip with chin guard, contrasting details on chest and side pockets, decoration access on the left chest, hanging loop, material mix made of quilted padded polyester and softshell material, padded quilted body area, windproof, 40° washable

XS - S - M - L - XL - XXL - 3XL

👉 10 📦 5

Winter Jacket "Black Compass"

360g/m², outside: 100% TOPGREEN® recycled polyester, TPU membrane, inside: 200g/m², 100% fleece made from TOPGREEN® recycled polyester, filling: 160g/m², 100% REPVEVE® recycled polyester, sleeve lining: 100% JIAREN recycled polyester

Water repellent, windproof and breathable, padded hood with fleece lining, edged cuffs, storm flap, YKK zip with chin guard, inner pocket, contrasting details on chest and side pockets, hanging loop, 40° washable

XS - S - M - L - XL - XXL - 3XL

👉 10 📦 5



1 R192F Result Urban | 30.192F WINTER ZIP FOR DECORATION **2 R192M** Result Urban | 30.192M WINTER ZIP FOR DECORATION

1 R192F Result Urban 30.192F

Padded Ladies' Jacket "Icebird"
 Outside: 100% 20D nylon, lining: 100% 20D nylon, padding: 300g/m², 100% polyester
 Tailored fit, water repellent, stand-up collar with chin guard, elastic cuffs, zip with storm flap, inside breast pocket with zip, 2 side pockets with zip, quilted design, decoration access on the back and left chest, windproof
 XS - S - M - L - XL
 ☞10 ☐5

2 R192M Result Urban 30.192M

Padded Men's Jacket "Icebird"
 Outside: 100% 20D nylon, lining: 100% 20D nylon, padding: 300g/m², 100% polyester
 Water repellent, stand-up collar with chin guard, elastic cuffs, zip with storm flap, inside breast pocket with zip, 2 side pockets with zip, quilted design, decoration access on the back and left chest, windproof
 S - M - L - XL - XXL
 ☞10 ☐5



3 R193M Result Urban | 30.193M ZIP FOR DECORATION **4 R193F** Result Urban | 30.193F ZIP FOR DECORATION

3 R193M Result Urban 30.193M

Padded Men's Bodywarmer "Icebird"
 Outside: 100% polyester 50D, lining: 100% polyester Taffeta®, padding: 220g/m², 100% polyester
 Water repellent, stand-up collar with chin guard, zip with storm flap, 2 side pockets with zip, breast pocket inside, quilted design, decoration access on the back and left chest, windproof
 S - M - L - XL - XXL
 ☞10 ☐5

4 R193F Result Urban 30.193F

Padded Ladies' Bodywarmer "Icebird"
 Outside: 100% polyester 50D, lining: 100% polyester Taffeta®, padding: 220g/m², 100% polyester
 Tailored fit, water repellent, stand-up collar with chin guard, zip with storm flap, 2 side pockets with zip, breast pocket inside, quilted design, decoration access on the back and left chest, windproof
 XS - S - M - L - XL
 ☞10 ☐5



5 R194M Result Urban | 30.194M **6 R194F** Result Urban | 30.194F

5 R194M Result Urban 30.194M

Men's Quilted Jacket "Snowbird"
 Outside: 100% 20D nylon, lining: 100% 20D nylon, padding: 220g/m², 100% polyester
 Adjustable padded hood, elastic arm cuffs, 2 side pockets with zip, contrasting lining and zips, ideal for year-round use, soft fabric, easy to pack
 S - M - L - XL - XXL - 3XL
 ☞10 ☐5

6 R194F Result Urban 30.194F

Ladies' Quilted Jacket "Snowbird"
 Outside: 100% 20D nylon, lining: 100% 20D nylon, padding: 220g/m², 100% polyester
 Tailored fit, adjustable padded hood, elastic arm cuffs, 2 side pockets with zip, contrasting lining and zips, ideal for year-round use, soft fabric, easy to pack
 XS - S - M - L - XL - XXL
 ☞10 ☐5



1 430F

Russell 10.430F

Ladies' Cross Jacket

125g/m², DuPont™ Sorona® padding: 100% polyester
Tailored fit, water repellent DWR-fabric with aquapel from Nanotex® technology, stand-up collar with 2 press studs and windshield, sleeve strap with press stud, reverse zip, reverse zips on the sleeves, chest- and side pockets with reverse zips, inner pocket with zip, decoration access on the left chest, fluorine and PFC free

XS - S - M - L - XL - XXL - 3XL

👉 12 📄 1

2 430M

Russell 10.430M

Men's Cross Jacket

125g/m², DuPont™ Sorona® padding: 100% polyester
Tailored fit, water repellent DWR-fabric with aquapel from Nanotex® technology, stand-up collar with 2 press studs and windshield, sleeve strap with press stud, reverse zip, reverse zips on the sleeves, chest- and side pockets with reverse zips, inner pocket with zip, decoration access on the left chest, fluorine and PFC free

S - M - L - XL - XXL - 3XL - 4XL

👉 12 📄 1



black



french navy



1 430F
Russell | 10.430F

ZIP FOR
DECO-
RATION

2 430M
Russell | 10.430M

ZIP FOR
DECO-
RATION

3 440M

Russell 10.440M

Men's Nano Hooded Jacket

66g/m², DuPont™ Sorona® padding: 100% polyester
Water repellent DWR-fabric with aquapel from Nanotex® technology, stand-up collar with chin guard and windshield, 3-part adjustable and detachable hood, elastic hem on sleeves and cuffs, zip in contrasting color, 2 side pockets and 1 inner pocket with zip, contrasting details, contrasting inner lining, decoration access on the left chest, fluorine and PFC free

S - M - L - XL - XXL - 3XL - 4XL

👉 12 📄 1



black



dark olive



iron grey



french navy



3 440M
Russell | 10.440M

ZIP FOR
DECO-
RATION

4 440F
Russell | 10.440F

ZIP FOR
DECO-
RATION

5 441F

Russell 10.441F

Ladies' Nano Bodywarmer

66g/m², DuPont™ Sorona® padding: 100% polyester
Water repellent DWR-fabric with aquapel from Nanotex® technology, stand-up collar with chin guard and windshield, adjustable hem with drawstring, zip in contrasting color, 2 side pockets and 1 inner pocket with zip, contrasting details, contrasting inner lining, decoration access on the left chest, fluorine and PFC free

XS - S - M - L - XL - XXL - 3XL

👉 12 📄 1



black



dark olive



iron grey



french navy



5 441F
Russell | 10.441F

ZIP FOR
DECO-
RATION

6 441M
Russell | 10.441M

ZIP FOR
DECO-
RATION

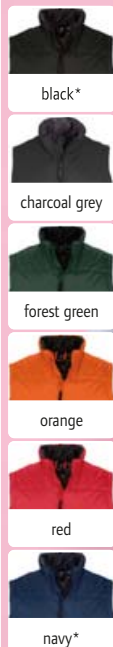

1 Warm
SOL'S | 25.4002

2 Viper
SOL'S | 25.5900

ZIP FOR
DECO-
RATION

1 Warm
SOL'S 25.4002

Quilted Bodywarmer
outside: 100% waterproof AC coated 210T nylon, lining: 100% 190T polyester, collar and body with dark grey contrasting 190T nylon lining, padding: 220g/m² polyester padding
Water repellent, 2 side pockets, decoration access in lining
S - M - L - XL - XXL - 3XL - 4XL* - 5XL*
* only in these colors
👉 10 📦 1

2 Viper
SOL'S 25.5900

Bodywarmer
100% polyester
Water repellent, padded collar, reinforced arm-pits, elastic cord in the waist, windproof
S - M - L - XL - XXL - 3XL* - 4XL* - 5XL*
* only in these colors
👉 10 📦 1

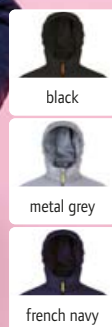

3 Ray Women
SOL'S | 25.1621

4 Ray Men
SOL'S | 25.1620

3 Ray Women
SOL'S 25.1621

Lightweight Ladies' Down Hooded Jacket
outside: 100% waxed nylon, filling: 90% down, 10% feathers, water repellent, lining: 100% polyester 290T
Tailored fit, narrow stand-up collar, hood, elastic binding on hood, sleeve, and hem, zip with chin guard, 2 side pockets with binding, 2 inside pockets, in bag folding system with stoppers
S - M - L - XL - XXL
👉 10 📦 1

4 Ray Men
SOL'S 25.1620

Lightweight Men's Down Hooded Jacket
outside: 100% waxed nylon, filling: 90% down, 10% feathers, water repellent, lining: 100% polyester 290T
Narrow stand-up collar, hood, elastic binding on hood, sleeve, and hem, zip with chin guard, 2 side pockets with binding, 2 inside pockets, in bag folding system with stoppers
S - M - L - XL - XXL - 3XL
👉 10 📦 1



5 Ride Women
SOL'S | 25.1170

6 Ride Men
SOL'S | 25.1193

5 Ride Women
SOL'S 25.1170

Lightweight Ladies' Padded Jacket
180g/m², outside: 100% polyester, padding: 100% polyester, lining: 100% nylon
Tailored fit, high stand-up collar, without cuffs on sleeves and hem, 2 side pockets that match the lining
S - M - L - XL - XXL
👉 10 📦 1

6 Ride Men
SOL'S 25.1193

Lightweight Men's Padded Jacket
180g/m², outside: 100% polyester, padding: 100% polyester, lining: 100% nylon
Tailored fit, high stand-up collar, without cuffs on sleeves and hem, 2 side pockets that match the lining
S - M - L - XL - XXL
👉 10 📦 1



1 9644
Tee Jays | 18.9644

Light Quilted Jacket
Outer fabric: 100% recycled polyester 360T, lining: 100% recycled nylon 380T, padding: 100% polyester DuPont™
Water repellent, 2 side pockets and 1 inner pocket with zip, elastic drawstring with stoppers on the hem, decoration access at the back, ripstop fabric
XS - S - M - L - XL - XXL - 3XL - 4XL* - 5XL*
* only in these colors
👉 10 📦 1

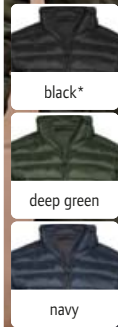

2 9646
Tee Jays | 18.9646

Light Hooded Quilted Jacket
Outer fabric: 100% recycled polyester 360T, lining: 100% recycled nylon 380T, padding: 100% polyester DuPont™
Water repellent, hood, 2 side pockets and 1 inner pocket with zip, elastic drawstring with stoppers on the hem, decoration access at the back, ripstop fabric
XS - S - M - L - XL - XXL - 3XL
👉 10 📦 1

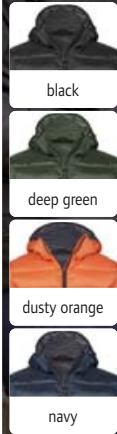

3 9648
Tee Jays | 18.9648

Lightweight Quilted Vest
Outer fabric: 100% recycled polyester 360T, lining: 100% recycled nylon 380T, padding: 100% polyester DuPont™
Water repellent, 2 side pockets and 1 inner pocket with zip, elastic drawstring with stoppers on the hem, decoration access at the back, ripstop fabric
XS - S - M - L - XL - XXL - 3XL - 4XL* - 5XL*
* only in these colors
👉 10 📦 1

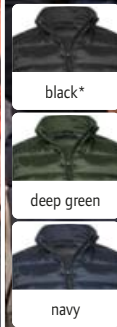

4 9660
Tee Jays | 18.9660

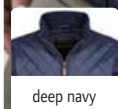

5 9661
Tee Jays | 18.9661



4 9660
Tee Jays 18.9660

Men's Quilted Jacket "Richmond"
100% 310T nylon, 100% polyester padding
Classic, slightly tailored cut, corduroy lined stand-up collar, edged cuffs and hem, cord trim on elbows, 2 side pockets with press stud, decoration access, brass zip
S - M - L - XL - XXL - 3XL - 4XL
👉 10 📦 1

5 9661
Tee Jays 18.9661

Ladies' Quilted Jacket "Richmond"
100% 310T nylon, 100% polyester padding
Classic, slightly tailored cut, corduroy lined stand-up collar, edged cuffs and hem, cord trim on elbows, 2 side pockets with press stud, decoration access, brass zip
S - M - L - XL - XXL - 3XL
👉 10 📦 1



1 9632
Tee Jays | 18.9632

ZIP FOR DECORATION



2 9633
Tee Jays | 18.9633

ZIP FOR DECORATION

1 9632
Tee Jays 18.9632
Men's Bodywarmer "Zepelin"
100% 300T polyester
Lightweight padded bodywarmer for a year-round use, tailored fit, water repellent, wind repellent, quality zip, 1 inner pocket, decoration access in lining
S - M - L - XL - XXL - 3XL - 4XL* - 5XL*
* only in these colors
👉 10 📦 1

2 9633
Tee Jays 18.9633
Ladies' Bodywarmer "Zepelin"
100% 300T polyester
Lightweight padded bodywarmer for a year-round use, tailored fit, water repellent, wind repellent, quality zip, 1 inner pocket, decoration access in lining
S - M - L - XL - XXL - 3XL
👉 10 📦 1



3 9630
Tee Jays | 18.9630

ZIP FOR DECORATION



4 9631
Tee Jays | 18.9631

ZIP FOR DECORATION

3 9630
Tee Jays 18.9630
Men's Jacket "Zepelin"
100% 300T polyester
Lightweight padded jacket for a year-round use, tailored fit, water repellent, wind repellent, quality zip, 1 inner pocket, decoration access in lining
S - M - L - XL - XXL - 3XL - 4XL* - 5XL*
* only in these colors
👉 10 📦 1

4 9631
Tee Jays 18.9631
Ladies' Jacket "Zepelin"
100% 300T polyester
Lightweight padded jacket for a year-round use, tailored fit, water repellent, wind repellent, quality zip, 1 inner pocket, decoration access in lining
S - M - L - XL - XXL - 3XL
👉 10 📦 1



5 9610
Tee Jays | 18.9610

ZIP FOR DECORATION



6 9611
Tee Jays | 18.9611

ZIP FOR DECORATION

5 9610
Tee Jays 18.9610
Men's Outdoor Crossover Jacket
outside: 100% ripstop polyester 400T with 100% knitted polyester, polyester padding and lining
Tailored fit, water repellent, adjustable hood and hem, elastic cuffs, 2 large side pockets, inner pocket, decoration access
S - M - L - XL - XXL - 3XL
👉 10 📦 1

6 9611
Tee Jays 18.9611
Ladies' Outdoor Crossover Jacket
outside: 100% ripstop polyester 400T with 100% knitted polyester, polyester padding and lining
Tailored fit, water repellent, adjustable hood and hem, elastic cuffs, 2 large side pockets, inner pocket, decoration access
S - M - L - XL - XXL - 3XL
👉 10 📦 1





1 9624

Tee Jays 18.9624

Men's Crossover Bodywarmer

100% 300T polyester with 95/5% softshell, polyester padding

Tailored fit, water repellent, elastic arm cuffs, 2 large side pockets, inner pocket, decoration access

S - M - L - XL - XXL - 3XL

👉 10 📄 1



1 9624
Tee Jays | 18.9624

ZIP FOR DECORATION

2 9625
Tee Jays | 18.9625

ZIP FOR DECORATION

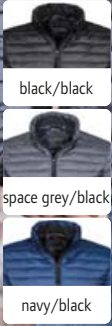

3 9626
Tee Jays | 18.9626

ZIP FOR DECORATION

STRETCH

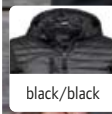

4 9628
Tee Jays | 18.9628

ZIP FOR DECORATION

STRETCH

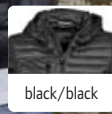

5 9629
Tee Jays | 18.9629

ZIP FOR DECORATION

STRETCH

Men's Crossover Jacket

100% 300T polyester, softshell: 95% polyester, 5% spandex
Elastic cuffs, zips, 2 large outside pockets, inner pocket, padded polyester lining, decoration access at the back, suitable for embroidery

S - M - L - XL - XXL - 3XL - 4XL

👉 10 📄 1

Men's Crossover Hooded Jacket

100% 300T polyester, softshell: 95% polyester, 5% spandex
Tailored fit, adjustable hood, elastic cuffs, CMZ zips, 2 large outside pockets, breast pocket outside, inner pocket, padded lining, decoration access at the back, suitable for embroidery

S - M - L - XL - XXL - 3XL

👉 10 📄 1

Ladies' Crossover Hooded Jacket

100% 300T polyester, softshell: 95% polyester, 5% spandex
Tailored fit, adjustable hood, elastic cuffs, CMZ zips, 2 large outside pockets, breast pocket outside, inner pocket, padded lining, decoration access at the back, suitable for embroidery

S - M - L - XL - XXL - 3XL

👉 10 📄 1

NEO
BLU
PEOPLE IN MOTION





Business

SHIRTS & BLOUSES	266
KNITWEAR	298
BUSINESS & TROUSERS	302



THE SHIRT CULTURE
BE INSPIRED



1 Sharp LSL / men
B&C | 01.0T81

COMBED TWILL

2 Sharp LSL / women
B&C | 01.0T83

COMBED TWILL

- white
- black
- dark grey
- deep red
- navy

1 Sharp LSL / men

B&C 01.0T81

Twill Shirt long-sleeve

130g/m², 100% combed cotton, twill
Semi boned cut-away collar with elastic fusing, square, 2 buttons adjustable cuffs with additional buttonholes for cufflink, rounded bottom hem with square-shaped side reinforcements, matching mother-of-pearl buttons sewn in cross-stich, horizontal last buttonhole, 2 spare buttons, left chest pocket, double folded seam at the side and on the sleeves, back yoke with 2 side pleats and quilted seams, soft surface, B&C tie fix®, easy care, 50° washable
S - M - L - XL - XXL - 3XL - 4XL
👉10 📄1

2 Sharp LSL / women

B&C 01.0T83

Twill Blouse long-sleeve

130g/m², 100% combed cotton, twill
Tailored cut with darts on chest, front and back, soft fused feminine collar, square edged adjustable cuff with additional buttonholes for cufflink, rounded hem, matching mother-of-pearl buttons sewn in cross-stich, horizontal last buttonhole, 1 spare button, soft surface, easy care, 50° washable
XS - S - M - L - XL - XXL - 3XL - 4XL
👉10 📄1



3 Sharp SSL / men
B&C | 01.0T82

COMBED TWILL

4 Sharp SSL / women
B&C | 01.0T84

COMBED TWILL

- white
- black
- dark grey
- deep red
- navy

3 Sharp SSL / men

B&C 01.0T82

Twill Shirt short-sleeve

130g/m², 100% combed cotton, twill
Semi boned cut-away collar with elastic fusing, folded sleeve hem with double stitching, rounded bottom hem with square-shaped side reinforcements, matching mother-of-pearl buttons sewn in cross-stich, horizontal last buttonhole, 2 spare buttons, left chest pocket, double folded seam at the side and on the sleeves, back yoke with 2 side pleats and quilted seams, soft surface, B&C tie fix®, easy care, 50° washable
S - M - L - XL - XXL - 3XL - 4XL
👉10 📄1

4 Sharp SSL / women

B&C 01.0T84

Twill Blouse short-sleeve

130g/m², 100% combed cotton, twill
Tailored cut with darts on chest, front and back, soft fused feminine collar, folded sleeve hem, rounded hem, matching mother-of-pearl buttons sewn in cross-stich, horizontal last buttonhole, 1 spare button, soft surface, easy care, 50° washable
XS - S - M - L - XL - XXL - 3XL - 4XL
👉10 📄1



5 Black Tie LSL / men
B&C | 01.0P21

COMBED STRETCH POPLIN COTTON

6 Black Tie LSL / women
B&C | 01.0P23

COMBED STRETCH POPLIN COTTON

- white
- black
- coffee bean
- luxurious red

5 Black Tie LSL / men

B&C 01.0P21

Poplin Stretch Shirt long-sleeve

135g/m², 97% combed cotton, 3% elastane, poplin
Cut-away collar with 2 buttons, square, 2 buttons adjustable cuffs with additional buttonholes for cufflink, rounded bottom hem with square-shaped side reinforcements, horizontal last buttonhole, 2 spare buttons, cross-stitched mother-of-pearl buttons tone-in-tone, darts on back, can also be worn over the pants, moderate length
S - M - L - XL - XXL - 3XL - 4XL
👉10 📄1

6 Black Tie LSL / women

B&C 01.0P23

Poplin Stretch Blouse long-sleeve

135g/m², 97% combed cotton, 3% elastane, poplin
Soft fused feminine collar, square, 2 buttons adjustable cuffs with additional buttonholes for cufflink, rounded hem, matching mother-of-pearl buttons sewn in cross-stich, horizontal last buttonhole, 1 spare button, darts on the chest, front and back, can also be worn over the pants, soft poplin material with stretch
XS - S - M - L - XL - XXL - 3XL - 4XL
👉10 📄1

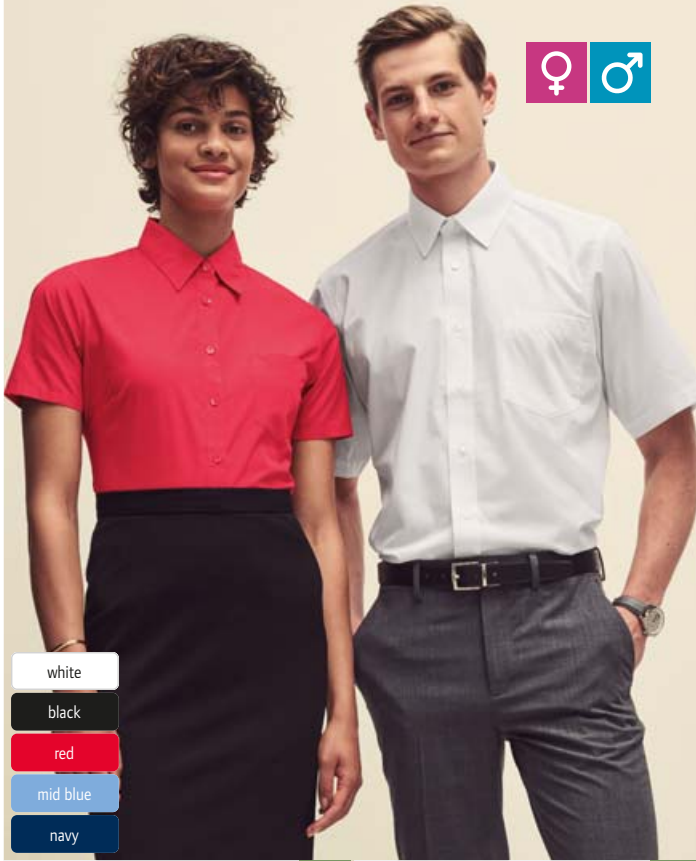

- white
- black
- red
- mid blue
- navy

1 Lady-Fit Poplin Shirt SSL
F.O.L. | 16.5014

POPLIN MIX

Poplin Blouse short-sleeve
120g/m², 55% cotton, 45% polyester
Rounded hem, buttons tone-in-tone, breast pocket, darts on chest and back for good fit
XS - S - M - L - XL - XXL - 3XL
👉12 📦1

2 Poplin Shirt SSL
F.O.L. | 16.5116

POPLIN MIX

Poplin Shirt short-sleeve
120g/m², 55% cotton, 45% polyester
Boned classic collar, rounded hem, buttons tone-in-tone, breast pocket
S - M - L - XL - XXL - 3XL
👉12 📦1



- white
- black
- oxford grey
- oxford blue
- navy

3 Oxford Shirt SSL
F.O.L. | 16.5112

OXFORD

Oxford Shirt short-sleeve
135g/m², 70% cotton, 30% polyester
Button down collar, rounded hem, breast pocket, durable oxford fabric
S - M - L - XL - XXL - 3XL
👉12 📦1

4 Lady-Fit Oxford Shirt SSL
F.O.L. | 16.5000

OXFORD

Oxford Blouse short-sleeve
135g/m², 70% cotton, 30% polyester
Tailored fit, classic collar, rounded hem, without breast pocket, darts on chest and back
XS - S - M - L - XL - XXL - 3XL
👉12 📦1



- white
- black
- red
- mid blue
- navy

5 Poplin Shirt LSL
F.O.L. | 16.5118

POPLIN MIX

Poplin Shirt long-sleeve
120g/m², 55% cotton, 45% polyester
Classic collar, rounded hem, buttons tone-in-tone, breast pocket
S - M - L - XL - XXL - 3XL
👉12 📦1

6 Lady-Fit Poplin Shirt LSL
F.O.L. | 16.5012

POPLIN MIX

Poplin Blouse long-sleeve
120g/m², 55% cotton, 45% polyester
Rounded hem, buttons tone-in-tone, breast pocket, darts on chest and back for good fit
XS - S - M - L - XL - XXL - 3XL
👉12 📦1

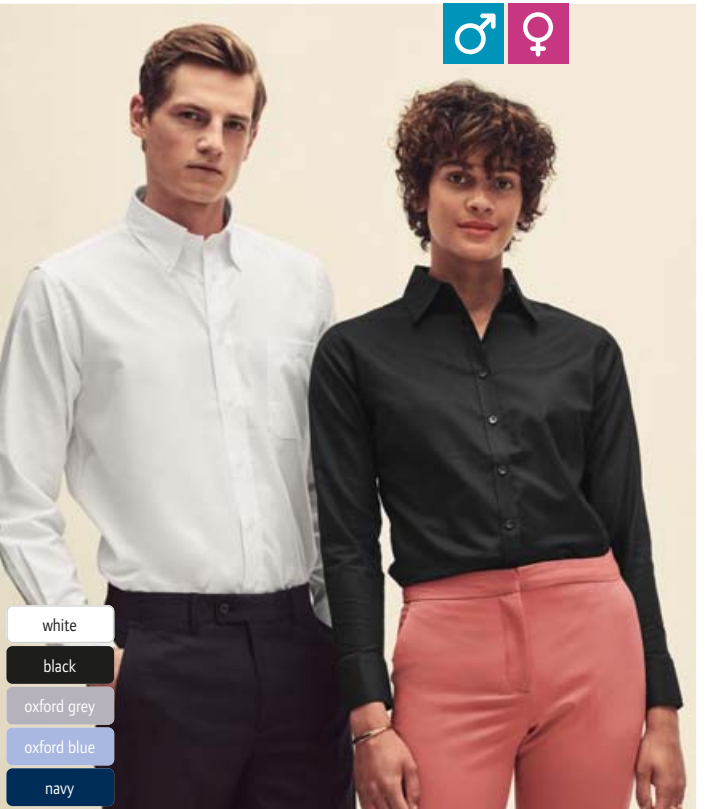

- white
- black
- oxford grey
- oxford blue
- navy

7 Oxford Shirt LSL
F.O.L. | 16.5114

OXFORD

Oxford Shirt long-sleeve
135g/m², 70% cotton, 30% polyester
Button down collar, sleeve cuffs with cuffs, rounded hem, breast pocket, durable oxford fabric
S - M - L - XL - XXL - 3XL
👉12 📦1

8 Lady-Fit Oxford Shirt LSL
F.O.L. | 16.5002

OXFORD

Oxford Blouse long-sleeve
135g/m², 70% cotton, 30% polyester
Tailored fit, classic collar, rounded hem, darts on chest and back
XS - S - M - L - XL - XXL - 3XL
👉12 📦1



1 JN 686
James & Nicholson | 02.0686

2 JN 685
James & Nicholson | 02.0685



white



black



silver



light blue

1 JN 686
James & Nicholson 02.0686
Oxford Shirt long-sleeve
130g/m², 70% cotton, 30% polyester
Lightly tailored fit, rounded hem, chest pocket 12x14cm, back folds on back yoke, easy care
S - M - L - XL - XXL - 3XL - 4XL
☎ 20 ☐ 5

2 JN 685
James & Nicholson 02.0685
Oxford Blouse long-sleeve
130g/m², 70% cotton, 30% polyester
Tailored feminine cut, rounded hem, back folds on back yoke, easy care
XS - S - M - L - XL - XXL - 3XL
☎ 20 ☐ 5



3 JN 688
James & Nicholson | 02.0688

4 JN 687
James & Nicholson | 02.0687



white



black



silver



light blue

3 JN 688
James & Nicholson 02.0688
Oxford Shirt short-sleeve
130g/m², 70% cotton, 30% polyester
Lightly tailored fit, rounded hem, chest pocket 12x14cm, back folds on back yoke, easy care
S - M - L - XL - XXL - 3XL - 4XL
☎ 20 ☐ 5

4 JN 687
James & Nicholson 02.0687
Oxford Blouse short-sleeve
130g/m², 70% cotton, 30% polyester
Tailored feminine cut, rounded hem, back folds on back yoke, easy care
XS - S - M - L - XL - XXL - 3XL
☎ 20 ☐ 5



white



black



carbon



steel



light grey



stone



brown



irish green



lime green



yellow



orange



tomato



red



wine



light pink



light blue



aqua



royal



navy



turquoise

1 JN 678

James & Nicholson | 02.0678

Poplin Shirt long-sleeve

105g/m², 65% polyester, 35% cotton

Lightly tailored fit, rounded hem, buttons tone-in-tone, chest pocket 12x14cm, back folds on back yoke, easy care

S - M - L - XL - XXL - 3XL - 4XL

👁️ 20 📦 5

2 JN 677

James & Nicholson | 02.0677

Poplin Blouse long-sleeve

105g/m², 65% polyester, 35% cotton

Tailored fit, rounded hem, buttons tone-in-tone, easy care

XS - S - M - L - XL - XXL - 3XL

👁️ 20 📦 5

3 JN 680

James & Nicholson | 02.0680

Poplin Shirt short-sleeve

105g/m², 65% polyester, 35% cotton

Lightly tailored fit, rounded hem, chest pocket 12x14cm, back folds on back yoke, easy care

S - M - L - XL - XXL - 3XL - 4XL

👁️ 20 📦 5

4 JN 679

James & Nicholson | 02.0679

Poplin Blouse short-sleeve

105g/m², 65% polyester, 35% cotton

Tailored fit, rounded hem, easy care

XS - S - M - L - XL - XXL - 3XL

👁️ 20 📦 5

1 JN 678
James & Nicholson | 02.0678

POPLIN MIX

2 JN 677
James & Nicholson | 02.0677

POPLIN MIX

3 JN 680
James & Nicholson | 02.0680

POPLIN MIX

4 JN 679
James & Nicholson | 02.0679

POPLIN MIX

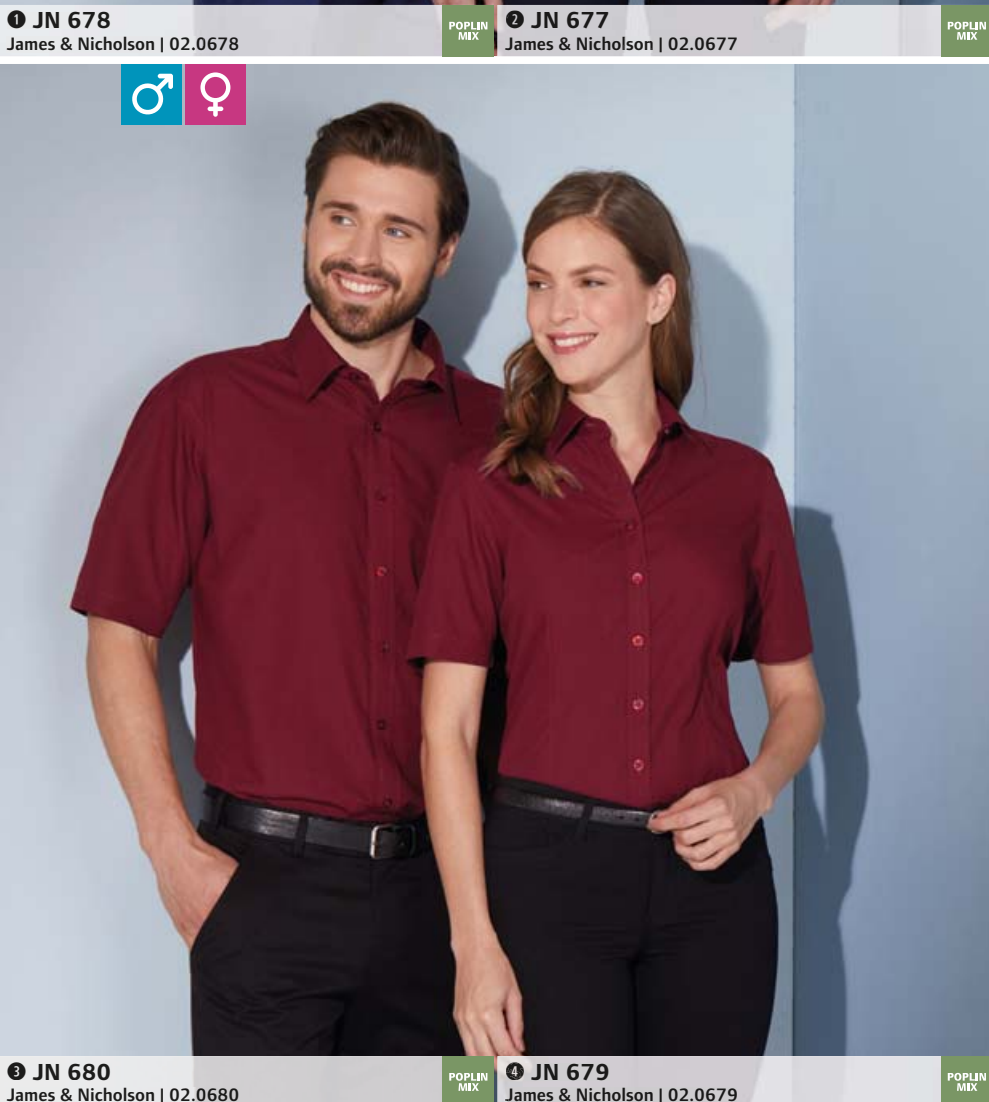



1 JN 682
James & Nicholson | 02.0682

2 JN 681
James & Nicholson | 02.0681



1 JN 682
James & Nicholson 02.0682
Micro-Twill Shirt long-sleeve



120g/m², 100% cotton
Lightly tailored fit, rounded hem, breast pocket, back folds on back yoke, non-iron
S - M - L - XL - XXL - 3XL - 4XL
👉 20 📦 5



2 JN 681
James & Nicholson 02.0681
Micro-Twill Blouse long-sleeve



120g/m², 100% cotton
Tailored feminine cut, rounded hem, back folds on back yoke, non-iron
XS - S - M - L - XL - XXL - 3XL
👉 20 📦 5

light blue



3 JN 684
James & Nicholson | 02.0684

4 JN 683
James & Nicholson | 02.0683



3 JN 684
James & Nicholson 02.0684
Micro-Twill Shirt short-sleeve



120g/m², 100% cotton
Lightly tailored fit, rounded hem, breast pocket, back folds on back yoke, non-iron
S - M - L - XL - XXL - 3XL - 4XL
👉 20 📦 5



4 JN 683
James & Nicholson 02.0683
Micro-Twill Blouse short-sleeve



120g/m², 100% cotton
Tailored feminine cut, rounded hem, back folds on back yoke, non-iron
XS - S - M - L - XL - XXL - 3XL
👉 20 📦 5

light blue



Herringbone

5 JN 690
James & Nicholson | 02.0690

6 JN 689
James & Nicholson | 02.0689



5 JN 690
James & Nicholson 02.0690
Herringbone Shirt long-sleeve



130g/m², 84% cotton, 16% polyester
Lightly tailored fit, rounded hem, back folds on back yoke, easy care
S - M - L - XL - XXL - 3XL - 4XL
👉 20 📦 5

light blue

1 JN 617

James & Nicholson 02.0617

Poplin Plaid Shirt long-sleeve

100g/m², 100% cotton
Lightly tailored fit, uni-colored inserts on the collar and cuff, rounded hem, chest pocket 13x15cm, back folds on back yoke, easy care, high-quality easy to iron poplin quality

S - M - L - XL - XXL - 3XL

👉 20 📦 5

2 JN 616

James & Nicholson 02.0616

Poplin Plaid Blouse long-sleeve

100g/m², 100% cotton
Tailored fit, uni-colored inserts on the collar and cuff, rounded hem, easy care, high-quality easy to iron poplin quality

XS - S - M - L - XL - XXL

👉 20 📦 5

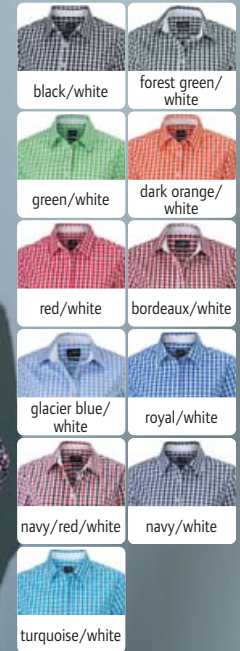

1 JN 617
James & Nicholson | 02.0617



2 JN 616
James & Nicholson | 02.0616



3 JN 619

James & Nicholson 02.0619

Poplin Shirt with Checked Insets

100g/m², 100% cotton
Lightly tailored fit, check inserts on the collar and cuff, rounded hem, breast pocket, back folds on back yoke, easy care, high-quality easy to iron poplin quality

S - M - L - XL - XXL - 3XL

👉 20 📦 5

4 JN 618

James & Nicholson 02.0618

Poplin Blouse with Checked Insets

100g/m², 100% cotton
Tailored fit, check inserts on the collar and cuff, rounded hem, easy care, high-quality easy to iron poplin quality

XS - S - M - L - XL - XXL

👉 20 📦 5

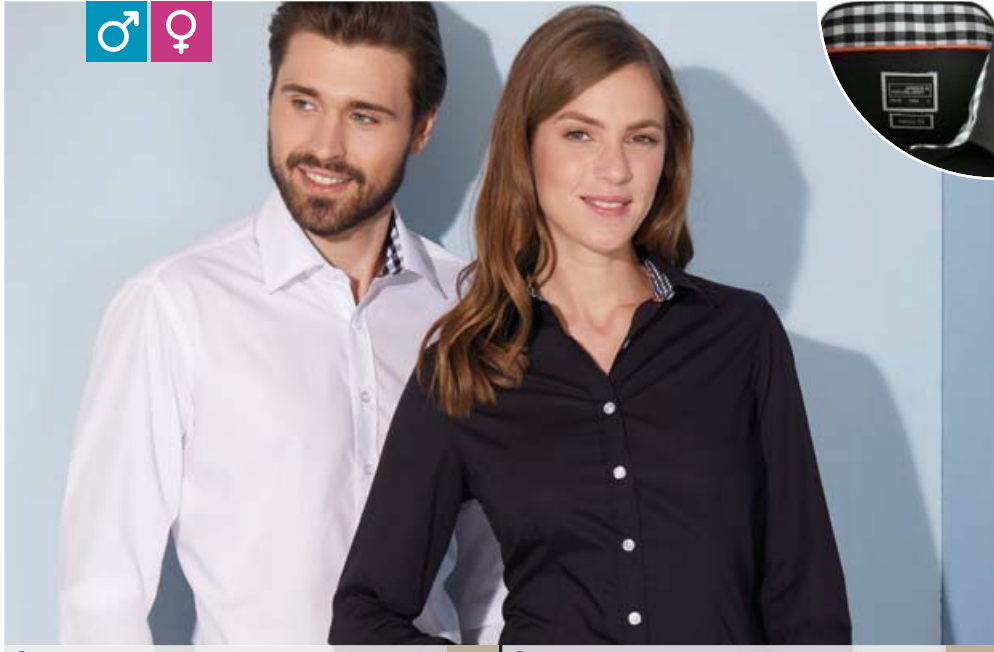

3 JN 619
James & Nicholson | 02.0619



4 JN 618
James & Nicholson | 02.0618



5 JN 674

James & Nicholson 02.0674

Poplin Shirt "Dots"

100g/m², 100% cotton
Lightly tailored fit, classic cut, classic collar, cuffs and collar inside in contrasting color, rounded hem, back yoke with pleats, all-over print, easy care, easy iron

S - M - L - XL - XXL - 3XL

👉 20 📦 5

6 JN 673

James & Nicholson 02.0673

Poplin Blouse "Dots"

100g/m², 100% cotton
Tailored feminine cut, classic collar, cuffs and collar inside in contrasting color, rounded hem, dividing seams, all-over print, easy care, easy iron

XS - S - M - L - XL - XXL

👉 20 📦 5



5 JN 674
James & Nicholson | 02.0674



6 JN 673
James & Nicholson | 02.0673



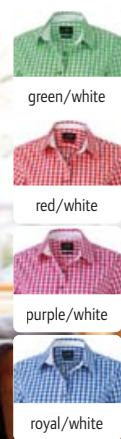
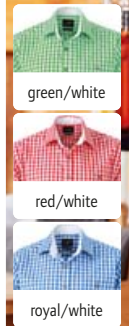

1 JN 638
James & Nicholson | 02.0638

2 JN 637
James & Nicholson | 02.0637

1 JN 638
James & Nicholson 02.0638
Poplin Checkered Traditional Shirt
100g/m², 100% cotton
Lightly tailored fit, roll-up sleeves with button tab, rounded hem, costume buttons made of faux horn, breast pocket, 2 back folds, easy care, high-quality easy to iron poplin quality
S - M - L - XL - XXL - 3XL
€20 5

2 JN 637
James & Nicholson 02.0637
Poplin Checkered Traditional Shirt
100g/m², 100% cotton
Tailored fit, roll-up sleeves with button tab, rounded hem, costume buttons made of faux horn, easy care, high-quality easy to iron poplin quality
XS - S - M - L - XL - XXL
€20 5

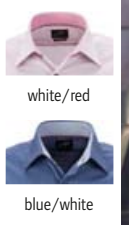
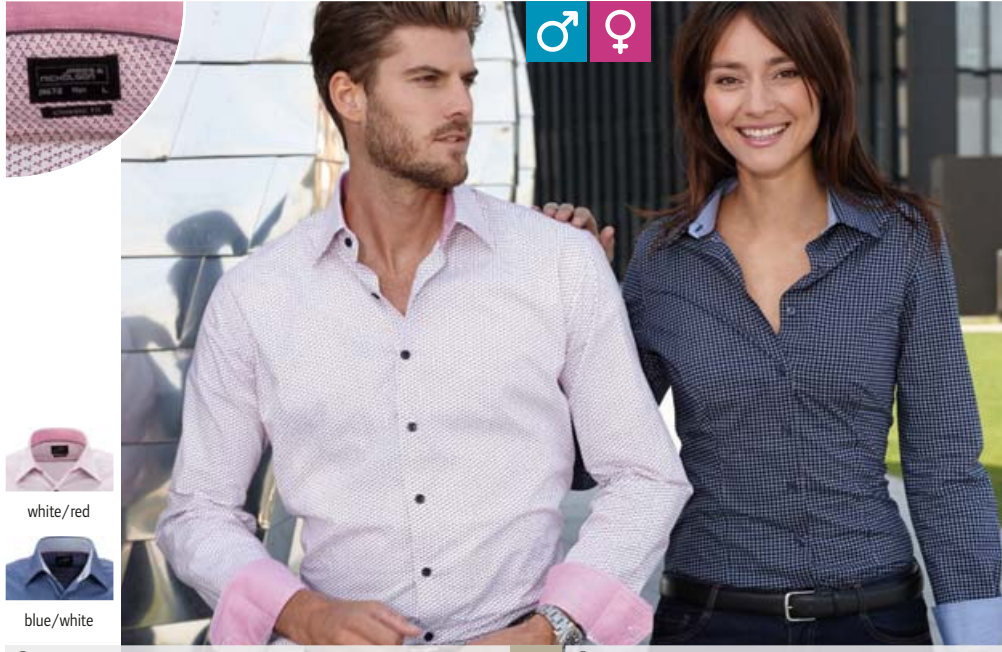

3 JN 672
James & Nicholson | 02.0672

4 JN 671
James & Nicholson | 02.0671

3 JN 672
James & Nicholson 02.0672
Poplin Shirt "Wings"
100g/m², 100% cotton
Lightly tailored fit, classic cut, classic collar, cuffs and collar inside in contrasting color, rounded hem, back yoke with pleats, all-over print, easy care, easy iron
S - M - L - XL - XXL - 3XL
€20 5

4 JN 671
James & Nicholson 02.0671
Poplin Blouse "Wings"
100g/m², 100% cotton
Tailored feminine cut, classic collar, cuffs and collar inside in contrasting color, rounded hem, dividing seams, all-over print, easy care, easy iron
XS - S - M - L - XL - XXL
€20 5

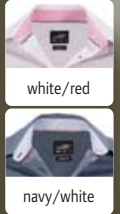

5 JN 670
James & Nicholson | 02.0670

6 JN 669
James & Nicholson | 02.0669

5 JN 670
James & Nicholson 02.0670
Poplin Shirt "Diamonds"
100g/m², 100% cotton
Classic, slightly tailored cut, classic collar, cuffs and collar inside in contrasting color, rounded hem, back yoke with pleats, all-over print, easy care, easy iron
S - M - L - XL - XXL - 3XL
€20 5

6 JN 669
James & Nicholson 02.0669
Poplin Blouse "Diamonds"
100g/m², 100% cotton
Tailored feminine cut, classic collar, cuffs and collar inside in contrasting color, rounded hem, dividing seams, all-over print, easy care, easy iron
XS - S - M - L - XL - XXL
€20 5



white



black



carbon



steel



lime green



yellow



orange



red



wine



royal



navy

1 JN 642

James & Nicholson 02.0642

Poplin Business Shirt long-sleeve

105g/m², 50% cotton, 50% polyester

Classic, slightly tailored cut, classic collar, cuff on sleeves, rounded hem, breast pocket, back folds on back yoke, easy-care fabric, easy care, easy iron, 60° washable

S - M - L - XL - XXL - 3XL - 4XL - 5XL - 6XL

👉 20 📦 5

2 JN 641

James & Nicholson 02.0641

Poplin Business Blouse long-sleeve

105g/m², 50% cotton, 50% polyester

Tailored feminine cut, classic collar, cuff on sleeves, rounded hem, easy-care fabric, easy care, easy iron, 60° washable

XS - S - M - L - XL - XXL - 3XL

👉 20 📦 5

3 JN 644

James & Nicholson 02.0644

Poplin Business Shirt short-sleeve

105g/m², 50% cotton, 50% polyester

Classic, slightly tailored cut, classic collar, rounded hem, breast pocket, back folds on back yoke, easy-care fabric, easy care, easy iron, 60° washable

S - M - L - XL - XXL - 3XL - 4XL - 5XL - 6XL

👉 20 📦 5

4 JN 643

James & Nicholson 02.0643

Poplin Business Blouse short-sleeve

105g/m², 50% cotton, 50% polyester

Tailored feminine cut, classic collar, rounded hem, easy-care fabric, easy care, easy iron, 60° washable

XS - S - M - L - XL - XXL - 3XL

👉 20 📦 5

5 JN 648

James & Nicholson 02.0648

Poplin Shirt "Plain"

100g/m², 100% cotton

Classic, slightly tailored cut, classic collar, rounded hem, contrasting buttons, back yoke with pleats, cuffs and collar inside with patterned fabric, easy care, easy iron

S - M - L - XL - XXL - 3XL

👉 20 📦 5

6 JN 647

James & Nicholson 02.0647

Poplin Blouse "Plain"

100g/m², 100% cotton

Tailored feminine cut, classic collar, rounded hem, contrasting buttons, dividing seams, cuffs and collar inside with patterned fabric, easy care, easy iron

XS - S - M - L - XL - XXL

👉 20 📦 5



white/white red



white/white light blue



white/blue white

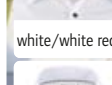

white/navy white



white/white red



white/white light blue



white/blue white

1 JN 642
James & Nicholson | 02.0642



2 JN 641
James & Nicholson | 02.0641



JAMES & NICHOLSON



3 JN 644
James & Nicholson | 02.0644



4 JN 643
James & Nicholson | 02.0643



5 JN 648
James & Nicholson | 02.0648



6 JN 647
James & Nicholson | 02.0647





1 JN 607
James & Nicholson | 02.0607

TWILL

2 JN 609
James & Nicholson | 02.0609

TWILL



white



black



light grey



light blue

1 JN 607
James & Nicholson 02.0607
Business Twill Shirt short-sleeve

120g/m², 100% cotton
New Kent collar, buttons tone-in-tone, breast pocket, back yoke, twill quality, easy care
S - M - L - XL - XXL - 3XL
👉 20 📦 5

2 JN 609
James & Nicholson 02.0609
Business Twill Blouse short-sleeve

120g/m², 100% cotton
Easy-care short-sleeve blouse, tailored fit, open collar shape, rounded hem, buttons tone-in-tone, twill quality, easy care
XS - S - M - L - XL - XXL
👉 20 📦 5



3 JN 606
James & Nicholson | 02.0606

TWILL

4 JN 608
James & Nicholson | 02.0608

TWILL



white



black



light grey



light blue

Business Twill Shirt long-sleeve
120g/m², 100% cotton
New Kent collar, adjustable cuffs, buttons tone-in-tone, breast pocket, back yoke, twill quality, easy care
S - M - L - XL - XXL - 3XL
👉 20 📦 5

Business Twill Blouse long-sleeve
120g/m², 100% cotton
Tailored fit, open collar shape, rounded hem, buttons tone-in-tone, twill quality, easy care
XS - S - M - L - XL - XXL
👉 20 📦 5



5 JN 615
James & Nicholson | 02.0615

TWILL



white



black



light grey

Twill Blouse long-sleeve
120g/m², 100% cotton
Longer fit, feminine silhouette with darts on the chest and back, closed collar shape, quilted button-placket, 2-layer shoulder yoke, 1-button cuff, round hem, easy care
XS - S - M - L - XL - XXL
👉 20 📦 5

1 JN 629

James & Nicholson 02.0629

Denim Shirt

135g/m², 100% cotton
Rounded hem, 2 patch breast pockets, eye-catching back-stitch seams, classic back yoke
S - M - L - XL - XXL - 3XL

👉20 📦5



light denim



dark denim



1 JN 629
James & Nicholson | 02.0629



2 JN 628
James & Nicholson | 02.0628

3 K519

Kariban 20.K519

Denim Shirt long-sleeve

130g/m², 100% cotton
Tailored fit, back and front yoke, cuffs with press studs, press studs, 2 breast pockets with press studs and flaps

S - M - L - XL - XXL - 3XL

👉25 📦1

4 K518

Kariban 20.K518

Denim Blouse long-sleeve

130g/m², 100% cotton
Tailored fit, back and front yoke, cuffs with press studs, rounded hem, press studs, 2 breast pockets with press studs and flaps

XS - S - M - L - XL - XXL

👉25 📦1



blue jean



KARIBAN
BRANDS
KARIBAN

3 K519
Kariban | 20.K519



4 K518
Kariban | 20.K518

5 JN 193

James & Nicholson 02.0193

Stretch Slim Fit Shirt long-sleeve

95g/m², 67% cotton, 30% polyamide, 3% elastane

Tailored fit, small soft collar, french button-placket, adjustable cuffs, fine, elastic and skin-friendly high quality poplin fabric, easy care

S - M - L - XL - XXL - 3XL

👉20 📦5



white



black



brown



5 JN 193
James & Nicholson | 02.0193

STRETCH POPLIN MIX



6 JN 645
James & Nicholson | 02.0645

STRETCH POPLIN MIX



1 K537
Kariban | 20.K537

TWILL



2 K539
Kariban | 20.K539

TWILL

1 K537

Kariban 20.K537

Non-iron shirt long-sleeve

120g/m², 100% cotton-twill
Reinforced button down collar, edged button-placket with self-colored buttons, mitred cuff with 2 buttons and 1 button on the gauntlet, rounded hem, 2 spare buttons, left patch breast pocket, back yoke with 2 side pleats, non-iron
S - M - L - XL - XXL - 3XL - 4XL



white



black



zinc



bright sky

2 K539

Kariban 20.K539

Non-iron Shirt short-sleeve

120g/m², 100% cotton-micro-twill
Reinforced button down collar, edged button-placket with self-colored buttons, rounded hem, 2 spare buttons, left patch breast pocket, back yoke with 2 side pleats, non-iron
S - M - L - XL - XXL - 3XL - 4XL



Sherpa Fleece

3 K579
Kariban | 20.K579

NEUTRAL LABEL

Flannel Shirt with Sherpa Fleece Lining
190g/m², 100% cotton flannel, sherpa lined body in 100% polyester, sleeve lining: 100% polyester taffeta
Classic button-placket, rounded hem, adjustable cuffs, 2 breast pockets with flap, very soft and warm fabric, neutral size label
S - M - L - XL - XXL - 3XL
☞ 10 ☐ 1



jacquard blue

4 K507
Kariban | 20.K507

Jacquard Knit Shirt long-sleeve
165g/m², 68% cotton, 32% polyester, jacquard knit
Collar stand with synthetic leather in contrasting color, classic button-placket with faux pearl buttons, rounded hem, adjustable cuffs, soft fabric
S - M - L - XL - XXL - 3XL
☞ 24 ☐ 1

mandarin-style collar



white/navy



black/oxford grey



oxford grey/black



navy/white

5 K223
Kariban | 20.K223

HEAVY COMBED 60°

Men's Polo with Mao Collar
220g/m², 100% combed cotton, oxford grey: 90% combed cotton, 10% viscose
Mao collar with knitted cuffs and piping in contrasting color, 3 button-placket with buttons in contrasting color, knitted cuffs on sleeves, double seams on hem, 60° washable (oxford grey: 40°)
XS - S - M - L - XL - XXL - 3XL
☞ 30 ☐ 5

1 K551

Kariban 20.K551

Shirt "Ace" short-sleeve

110g/m², 65% polyester, 35% cotton

Stiffened collar, rounded hem, buttons tone-in-tone, 1 spare button, breast pocket, back yoke with 2 side pleats

S - M - L - XL - XXL - 3XL - 4XL - 5XL - 6XL

👉 12 📦 1



white



black



zinc



silver



brown



burnt lime

2 K548

Kariban 20.K548

Blouse "Judith" short-sleeve

110g/m², 65% polyester, 35% cotton

Classic buttonless collar, rounded hem, buttons tone-in-tone, 1 spare button, left chest pocket, easy-care fabric

XS - S - M - L - XL - XXL - 3XL - 4XL

👉 12 📦 1

3 K545

Kariban 20.K545

Shirt "Jofrey" long-sleeve

110g/m², 65% polyester, 35% cotton

Stiffened collar, mitred cuffs, rounded hem, buttons tone-in-tone, 2 spare buttons, breast pocket, back yoke with 2 side pleats

S - M - L - XL - XXL - 3XL - 4XL - 5XL - 6XL

👉 12 📦 1



orange



classic red



wine



bright sky



navy



bright turquoise

4 K549

Kariban 20.K549

Blouse "Jessica" long-sleeve

110g/m², 65% polyester, 35% cotton

Classic buttonless collar, rounded cuffs, adjustable with 2 buttons, rounded hem, buttons tone-in-tone, 1 spare button, left chest pocket, easy-care fabric

XS - S - M - L - XL - XXL - 3XL - 4XL

👉 12 📦 1

5 K588

Kariban 20.K588

Linen Shirt long-sleeve

130g/m², 55% linen, 45% cotton

Roll-up sleeves with button tab, contrasting buttons, 1 spare button, decorative stitching on sleeves and cuffs

S - M - L - XL - XXL - 3XL

👉 20 📦 1

6 K589

Kariban 20.K589

Linen Blouse long-sleeve

130g/m², 55% linen, 45% cotton

Roll-up sleeves with button tab, contrasting buttons, 1 spare button, decorative stitching on sleeves and cuffs

XS - S - M - L - XL - XXL

👉 20 📦 1



white



navy



1 K551
Kariban | 20.K551

POPLIN MIX

2 K548
Kariban | 20.K548

POPLIN MIX

KARIBAN
BRANDS

KARIBAN



3 K545
Kariban | 20.K545

POPLIN MIX

4 K549
Kariban | 20.K549

POPLIN MIX



Linen



5 K588
Kariban | 20.K588

6 K589
Kariban | 20.K589



1 Blaise Men
NEOBLU | 24.3182

2 Blaise Women
NEOBLU | 24.3183

1 Blaise Men
NEOBLU 24.3182
Micro-Twill Shirt long-sleeve
115g/m², 100% cotton
Half-open single-button spread collar, 7 button-placket, rounded cuffs, adjustable with 2 buttons, non-iron
S - M - L - XL - XXL - 3XL - 4XL - 5XL
👉 10 📦 1



optic white



deep black



soft blue



night blue

2 Blaise Women
NEOBLU 24.3183
Micro-Twill Blouse long-sleeve
115g/m², 100% cotton
Classic collar, 7 button-placket, rounded cuffs, adjustable with 2 buttons, darts on the front and back, non-iron
S - M - L - XL - XXL - 3XL
👉 20 📦 1



mercerized cotton



3 Balthazar Men
NEOBLU | 24.3198

4 Balthazar Women
NEOBLU | 24.3199

3 Balthazar Men
NEOBLU 24.3198
Shirt long-sleeve
145g/m², 100% mercerized cotton, jersey
Half-open single-button spread collar, rounded cuffs, adjustable with 2 buttons, 7 buttons tone-in-tone
S - M - L - XL - XXL - 3XL - 4XL
👉 10 📦 1



optic white



deep black



soft blue



night blue

4 Balthazar Women
NEOBLU 24.3199
Blouse long-sleeve
145g/m², 100% mercerized cotton, jersey
Half-open single-button spread collar, rounded cuffs, adjustable with 2 buttons, 7 buttons tone-in-tone
S - M - L - XL - XXL - 3XL
👉 10 📦 1

1 Bart Men

NEOBLU 24.3792

Poplin shirt with Mao collar
long-sleeve

60% certified organic cotton, 40% recycled polyester, rPET

Hidden button-placket, adjustable cuffs, TearAway label

S - M - L - XL - XXL - 3XL - 4XL - 5XL

👕 10 📦 1



optically white



deep black



beige



soft blue

2 Bart Women

NEOBLU 24.3787

Poplin blouse with a Mao collar
long-sleeve

60% certified organic cotton, 40% recycled polyester, rPET

Hidden button-placket, adjustable cuffs, TearAway label

S - M - L - XL - XXL - 3XL

👕 10 📦 1



BIO
ORGANIC

RECYCLED
POLYESTER

1 Bart Men
NEOBLU | 24.3792

POPLIN MIX **NEW**

2 Bart Women
NEOBLU | 24.3787

POPLIN MIX **NEW**

3 Basile Men

NEOBLU 24.3777

Piqué shirt long-sleeve

190g/m², 100% combed certified organic cotton

Classic cut, classic collar, rounded cuffs, adjustable with 2 buttons, TearAway label

S - M - L - XL - XXL - 3XL - 4XL

👕 10 📦 1



optically white



deep black



night blue

4 Basile Women

NEOBLU 24.3791

Piqué Blouse long-sleeve

190g/m², 100% combed certified organic cotton

Classic, slightly tailored cut, classic collar, rounded cuffs, adjustable with 2 buttons, TearAway label

S - M - L - XL - XXL - 3XL

👕 10 📦 1



BIO
ORGANIC

Piqué

3 Basile Men
NEOBLU | 24.3777

COMBED **NEW**

4 Basile Women
NEOBLU | 24.3791

COMBED **NEW**



1 PR220
Premier | 39.0220

2 PR320
Premier | 39.0320



black/white



red/white



light blue/white



navy/white

1 PR220
Premier 39.0220

Poplin Plaid Shirt long-sleeve

115g/m², 100% cotton
Tailored fit, soft collar, 2-button cuff, vichy-pattern checkered design, 40° washable
XS - S - M - L - XL - XXL - 3XL
👖 24 🗄 6

2 PR320
Premier 39.0320

Poplin Plaid Blouse long-sleeve

115g/m², 100% cotton
Tailored fit, soft collar, 2-button cuff, small vichy-plaid-design, 40° washable
XS - S - M - L - XL - XXL - 3XL
👖 24 🗄 6



3 PR338
Premier | 39.0338

4 PR238
Premier | 39.0238



white/grey



white/pink



white/oxford blue



white/navy



oxford blue

3 PR338
Premier 39.0338

Oxford Striped Blouse long-sleeve

135g/m², 60% cotton, 40% polyester
Button under collar, necktape in contrasting color, inside cuff in contrasting color, 2-button cuff, rounded hem, darts on chest and back, easy care, 40° washable
XS - S - M - L - XL - XXL
👖 24 🗄 6

4 PR238
Premier 39.0238

Oxford Striped Shirt long-sleeve

135g/m², 60% cotton, 40% polyester
Classic cut, button down collar, necktape and sleeve cuffs with inside in contrasting color, 2-button cuff, rounded hem, crease resistant, easy care, 40° washable
S - M - L - XL - XXL - 3XL
👖 24 🗄 6

1 PR318

Premier 39.0318

Ladies' Roll Sleeve T-Shirt long-sleeve

190g/m², 82% polyester, 14% viscose, 4% elastane, single jersey
Round neckline with 3 buttons, roll-up sleeves with button and tab fastening to the upper arm, rib knit cuffs and hem, easy care, 40° washable

XS - S - M - L - XL - XXL

👉 36 📦 6



white



white/navy



black



grey marl



indigo



2 PR218

Premier 39.0218

Men's Roll Sleeve T-Shirt long-sleeve

190g/m², 82% polyester, 14% viscose, 4% elastane, single jersey
Round neckline with 3 buttons, roll-up sleeves with button and tab fastening to the upper arm, rib knit cuffs and hem, easy care, 40° washable

XS - S - M - L - XL - XXL - 3XL

👉 36 📦 6

1 PR318
Premier | 39.0318

HEAVY STRETCH

2 PR218
Premier | 39.0218

HEAVY STRETCH

3 PR350

Premier 39.0350

Poplin Blouse long-sleeve "Mulligan"

115g/m², 100% cotton
Lightly tailored fit, narrow collar, roll-up sleeves with button and tab fastening to the upper arm, cuffs with buttons, plaid design, 40° washable

XS - S - M - L - XL - XXL

👉 24 📦 6



white/navy



steel/black



camel/navy



red/navy



3 PR350
Premier | 39.0350

POPLIN COTTON

4 PR250
Premier | 39.0250

POPLIN COTTON

5 PR354

Premier 39.0354

Poplin Blouse long-sleeve "Ginmill"

115g/m², 100% cotton
Lightly tailored fit, narrow soft collar, rolled up sleeves with tab fastening and button on the upper arm, 1-button cuff, rounded hem, plaid design, 40° washable

XS - S - M - L - XL - XXL

👉 24 📦 6



black/white



5 PR354
Premier | 39.0354

POPLIN COTTON

6 PR254
Premier | 39.0254

POPLIN COTTON



1 PR300 Premier | 39.0300 **POPLIN MIX** **2 PR200** Premier | 39.0200 **POPLIN MIX**



3 PR202 Premier | 39.0202 **POPLIN MIX** **4 PR302** Premier | 39.0302 **POPLIN MIX**

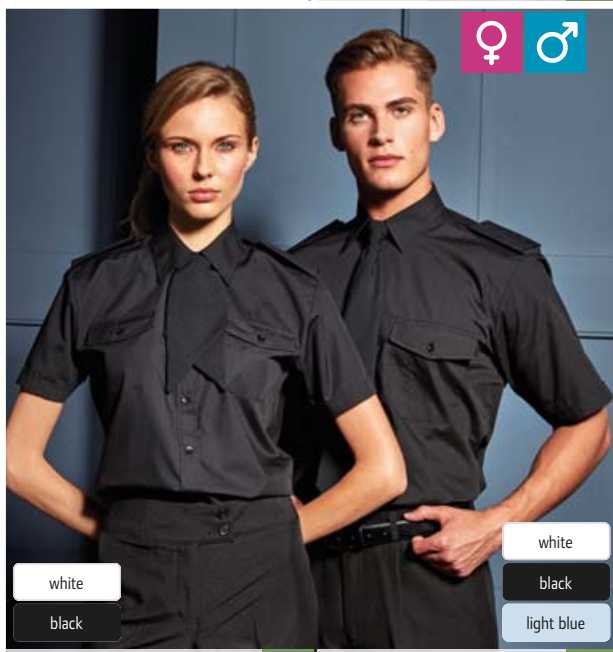

6 PR312 Premier | 39.0312 **POPLIN MIX** **7 PR212** Premier | 39.0212 **POPLIN MIX**

8 PR210 Premier | 39.0210 **POPLIN MIX**

1 PR300 Premier 39.0300 **Poplin Blouse long-sleeve**

105g/m², white: 115g/m², 65% polyester, 35% cotton poplin
 Classic cut, soft collar, without breast pocket, easy care, 40° washable
 6_2XS - 8_XS - 10_S - 12_M - 14_L - 16_XL - 18_XXL - 20_3XL - 22_4XL - 24_5XL
 ☎36 📦6

2 PR200 Premier 39.0200 **Poplin Shirt long-sleeve**

105g/m², 65% polyester, 35% cotton poplin
 Classic cut, reinforced collar, cuff with buttons, also suitable for cuffsinks, left chest pocket, easy care, 40° washable
 37. - 38. - 39.5 - 41. - 42. - 43. - 44.5 - 46. - 48. - 52. *
 * only in these colors
 ☎36 📦6

3 PR202 Premier 39.0202 **Poplin Shirt short-sleeve**

105g/m², 65% polyester, 35% cotton poplin
 Classic cut, reinforced collar, left chest pocket, easy care, 40° washable
 37. - 38. - 39.5 - 41. - 42. - 43. - 44.5 - 46. - 48. - 52. *
 * only in these colors
 ☎36 📦6

4 PR302 Premier 39.0302 **Poplin Blouse short-sleeve**

105g/m², white: 115g/m², 65% polyester, 35% cotton poplin
 Tailored fit, soft collar, rounded hem, pearlescent buttons, without breast pocket, darts on the front and back, easy care, 40° washable
 6_2XS - 8_XS - 10_S - 12_M - 14_L - 16_XL - 18_XXL - 20_3XL - 22_4XL - 24_5XL
 ☎36 📦6

5 PR715 Premier 39.0715 **Epaulettes 2 Pack**

100% polyester, woven
 Matches art. 39.0212, 39.0210, 39.0312, velcro fastener, embroidery area: 9x5cm, 2 pack
 onesize
 ☎100 📦10

6 PR312 Premier 39.0312 **Pilot Blouse short-sleeve**

115g/m², 65% polyester, 35% cotton poplin
 Tailored fit, reinforced collar, cuffs with 1 button, 2 breast pockets with flap and 1 pen pocket, matching epaulettes art. 39.0715, easy care, easy iron, 40° washable
 8_XS - 10_S - 12_M - 14_L - 16_XL - 18_XXL - 20_3XL - 22_4XL - 24_5XL
 ☎36 📦6

7 PR212 Premier 39.0212 **Pilot Shirt short-sleeve**

105g/m², 65% polyester, 35% cotton poplin
 Classic cut, reinforced collar, 2 breast pockets with flap and 1 pen pocket, matching epaulettes art. 39.0715, easy care, 40° washable
 37. - 38. - 39.5 - 41. - 42. - 43. - 44.5 - 46. - 48.
 ☎36 📦6

8 PR210 Premier 39.0210 **Pilot Shirt long-sleeve**

105g/m², 65% polyester, 35% cotton poplin
 Classic cut, reinforced collar, 2 breast pockets with flap and 1 pen pocket, matching epaulettes art. 39.0715, easy care, 40° washable
 37. - 38. - 39.5 - 41. - 42. - 43. - 44.5 - 46. - 48.
 ☎36 📦6



1 PR244

Premier 39.0244

Poplin Stretch Shirt long-sleeve

115g/m², 97% cotton, 3% elastane-poplin

Lightly tailored fit, cut-away collar, button-placket without visible seams, rounded hem, easy care, 40° washable

XS - S - M - L - XL - XXL - 3XL - 4XL

👉 24 📦 6



white



black



silver



pale blue

2 PR344

Premier 39.0344

Poplin Stretch Blouse long-sleeve

115g/m², 97% cotton, 3% elastane-poplin

Lightly tailored fit, button-placket without visible seams, rounded hem, darts on the front and back, 40° washable

XS - S - M - L - XL - XXL - 3XL

👉 24 📦 6

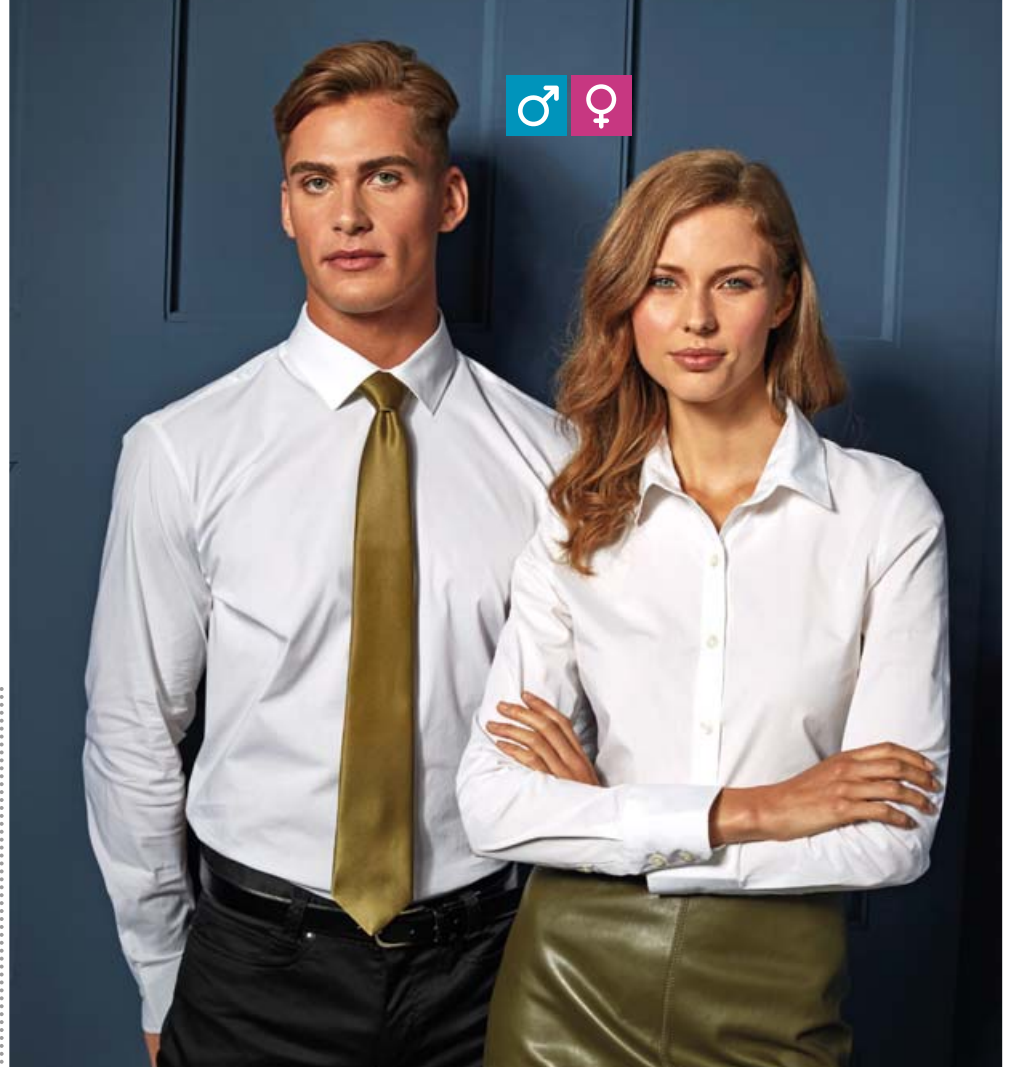

1 PR244
Premier | 39.0244

STRETCH POPLIN COTTON

2 PR344
Premier | 39.0344

STRETCH POPLIN COTTON

3 PR346

Premier 39.0346

Poplin Stretch Blouse short-sleeve

115g/m², 97% cotton, 3% elastane-poplin

Lightly tailored fit, button-placket without visible seams, rounded hem, darts on the front and back, 40° washable

XS - S - M - L - XL - XXL - 3XL

👉 24 📦 6



white



black



silver



pale blue

4 PR246

Premier 39.0246

Poplin Stretch Shirt short-sleeve

115g/m², 97% cotton, 3% elastane-poplin

Lightly tailored fit, cut-away collar, button-placket without visible seams, rounded hem, 40° washable

XS - S - M - L - XL - XXL - 3XL - 4XL

👉 24 📦 6

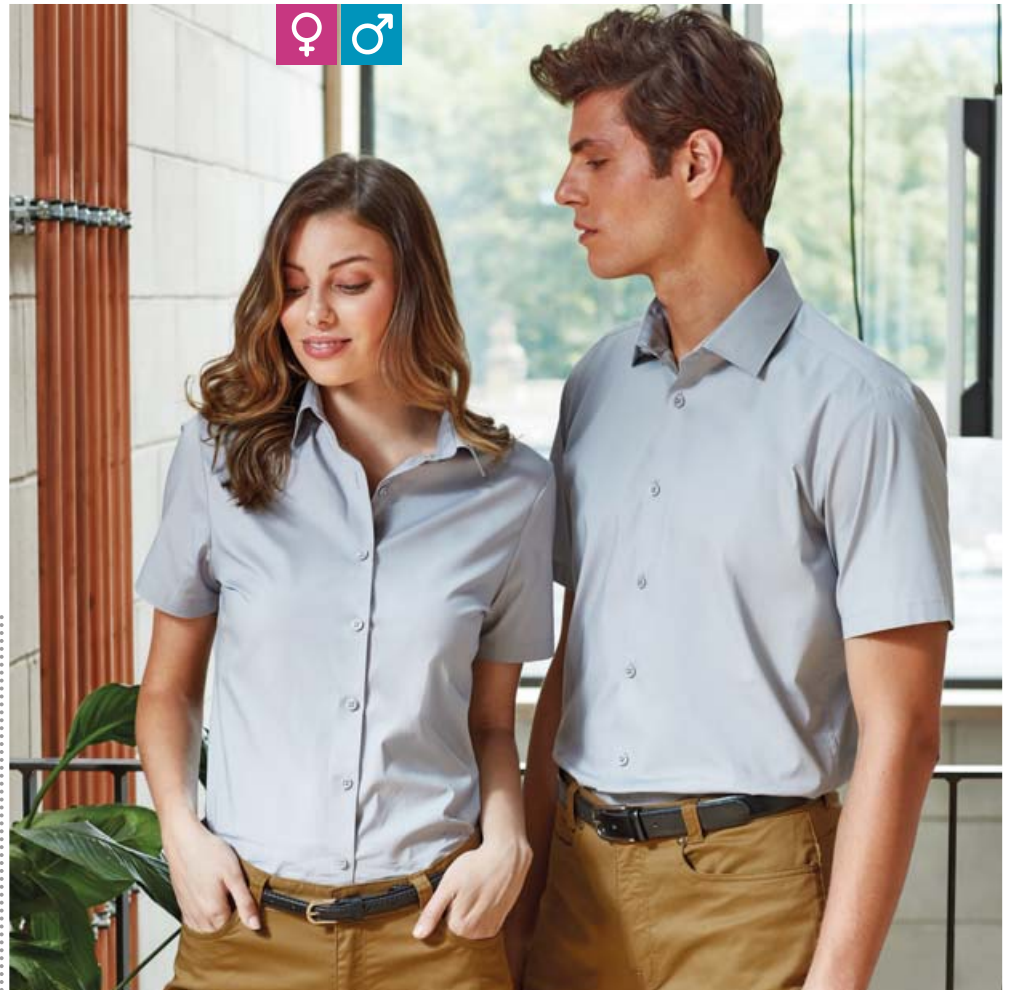

3 PR346
Premier | 39.0346

STRETCH POPLIN COTTON

4 PR246
Premier | 39.0246

STRETCH POPLIN COTTON



1 972M
Russell | 11.972M

TWILL

2 972F
Russell | 11.972F

TWILL

1 972M

Russell 11.972M

Coolmax® Shirt long-sleeve

110g/m², 70% cotton, 30% polyester Coolmax®, micro-twill

Tailored fit, breathable and moisture regulating, stiffened New Kent collar, mitred cuffs, adjustable with 2 buttons, rounded hem, left chest pocket, back yoke with 2 side pleats, easy care, suitable for tumble drying

S - M - L - XL - XXL - 3XL - 4XL

👕 12 🗑️ 1

2 972F

Russell 11.972F

Coolmax® Blouse long-sleeve

110g/m², 70% cotton, 30% polyester Coolmax®, micro-twill

Tailored fit with darts on front and back, tailored fit, breathable and moisture regulating, plain collar, mitred cuffs, adjustable with 2 buttons, rounded hem, easy care, suitable for tumble drying

XS - S - M - L - XL - XXL - 3XL - 4XL

👕 12 🗑️ 1



white



light blue



3 960M
Russell | 11.960M

STRETCH

4 960F
Russell | 11.960F

STRETCH

3 960M

Russell 11.960M

Ultimate Stretch Shirt long-sleeve

130g/m², 75% cotton, 25% elastomultiester fibre Lycra® T400

Longer cut, tailored fit, semi stiffened cut-away collar, short collar shape, narrow button-placket, square edged cuffs, wearable with cufflinks, darts on the back, durable fabric, excellent shape retention for lasting fit, moisture regulating, easy care

S - M - L - XL - XXL - 3XL - 4XL

👕 12 🗑️ 1

4 960F

Russell 11.960F

Ultimate Stretch Blouse long-sleeve

130g/m², 75% cotton, 25% elastomultiester fibre Lycra® T400

Longer cut, tailored fit, plain collar, concealed button-placket, cocktail cuffs, darts on the back, durable fabric, excellent shape retention for lasting fit, moisture regulating, easy care

XS - S - M - L - XL - XXL - 3XL - 4XL

👕 12 🗑️ 1



white



black



bright sky



bright navy



5 946M
Russell | 11.946M

STRETCH

POPLIN COTTON

6 946F
Russell | 11.946F

STRETCH

POPLIN COTTON

5 946M

Russell 11.946M

Stretch Shirt long-sleeve

140g/m², 97% cotton, 3% elastane-poplin

Tailored fit, semi flared stiffened collar with 1 button, 2-button cuff, 1 button on the cuff gauntlet, rounded hem, replacement buttons, without breast pocket, easy care, 40° washable, suitable for tumble drying

S - M - L - XL - XXL - 3XL - 4XL

👕 12 🗑️ 1

6 946F

Russell 11.946F

Stretch Blouse 3/4 Sleeve

140g/m², 97% cotton, 3% elastane-poplin

Tailored fit, classic collar with 1 button, sleeves with split cuff, rounded hem, replacement buttons, without breast pocket, darts on the front and back, easy care, 40° washable, suitable for tumble drying

XS - S - M - L - XL - XXL

👕 12 🗑️ 1



white



black



port



chocolate

1 973M

Russell 11.973M

Coolmax® Shirt short-sleeve

110g/m², 70% cotton, 30% polyester Coolmax®, micro-twill

Tailored fit, breathable and moisture regulating, stiffened New Kent collar, rounded hem, left chest pocket, back yoke with 2 side pleats, easy care, suitable for tumble drying

S - M - L - XL - XXL - 3XL - 4XL

👉 12 📄 1

2 973F

Russell 11.973F

Coolmax® Blouse short-sleeve

110g/m², 70% cotton, 30% polyester Coolmax®, micro-twill

Tailored fit with darts on front and back, tailored fit, breathable and moisture regulating, plain collar, rounded hem, easy care, suitable for tumble drying

XS - S - M - L - XL - XXL - 3XL - 4XL

👉 12 📄 1



white



light blue

1 973M
Russell | 11.973M

TWILL

2 973F
Russell | 11.973F

TWILL

3 961F

Russell 11.961F

Ultimate Stretch Blouse short-sleeve

130g/m², 75% cotton, 25% elastomultiester fibre Lycra® T400

Longer cut, tailored fit, plain collar, concealed button-placket, darts on the back, durable fabric, excellent shape retention for lasting fit, moisture regulating, easy care

XS - S - M - L - XL - XXL - 3XL - 4XL

👉 12 📄 1

4 961M

Russell 11.961M

Ultimate Stretch Shirt short-sleeve

130g/m², 75% cotton, 25% elastomultiester fibre Lycra® T400

Longer cut, tailored fit, semi cut-away collar, short collar shape, narrow button-placket, darts on the back, durable fabric, excellent shape retention for lasting fit, moisture regulating, easy care

S - M - L - XL - XXL - 3XL - 4XL

👉 12 📄 1



white



black

3 961F
Russell | 11.961F

STRETCH

4 961M
Russell | 11.961M

STRETCH

longer cut

5 947M

Russell 11.947M

Stretch Shirt short-sleeve

140g/m², 97% cotton, 3% elastane-poplin

Tailored fit, elegant semi flared collar with one pearlescent button, rounded hem, replacement buttons, without breast pocket, easy care, 40° washable, suitable for tumble drying

S - M - L - XL - XXL - 3XL - 4XL

👉 12 📄 1

6 947F

Russell 11.947F

Stretch Blouse short-sleeve

140g/m², 97% cotton, 3% elastane-poplin

Tailored fit, classic collar with 1 button, capped short sleeves, rounded hem, replacement buttons, without breast pocket, darts on the front and back, easy care, 40° washable, suitable for tumble drying

XS - S - M - L - XL - XXL

👉 12 📄 1



white



black



port



chocolate

5 947M
Russell | 11.947M

STRETCH

POPLIN COTTON

6 947F
Russell | 11.947F

STRETCH

POPLIN COTTON



- white
- black
- bright sky

1 956M
Russell | 11.956M *Classic* TWILL **BEST SELLER**

Non-iron shirt long-sleeve
120g/m², 100% cotton-micro-twill
Classic cut, semi flared button down collar, mitred cuffs, wearable with cufflinks, replacement buttons, left chest pocket, back yoke with box pleat, innovative fabric that keeps the shirt fresh and in shape all day, non-iron, 40° washable, suitable for tumble drying
S - M - L - XL - XXL - 3XL - 4XL
👉12 📦1

- white
- black
- bright sky

2 956F
Russell | 11.956F *Tailored* TWILL **BEST SELLER**

Non-iron blouse long-sleeve
120g/m², 100% cotton-micro-twill
Tailored fit, generously cut collar with long tips, flared sleeves with cuffs and button, double stud closure, replacement buttons, innovative fabric that keeps the blouse fresh and in shape all day, non-iron, 40° washable, suitable for tumble drying
XS - S - M - L - XL - XXL - 3XL - 4XL
👉12 📦1

- white
- black
- bright sky

3 958M
Russell | 11.958M *Tailored* TWILL **BEST SELLER**

Non-iron shirt long-sleeve
120g/m², 100% cotton-micro-twill
Tailored fit, semi flared stiffened collar, mitred cuffs, optionally portable with cufflinks, rounded hem, replacement buttons, without breast pocket, innovative fabric that keeps the shirt fresh and in shape all day, non-iron, 40° washable, suitable for tumble drying
S - M - L - XL - XXL - 3XL - 4XL
👉12 📦1



- white
- black
- bright sky

4 957M
Russell | 11.957M *Classic* TWILL **BEST SELLER**

Non-iron Shirt short-sleeve
120g/m², 100% cotton-micro-twill
Classic cut, semi flared button down collar, double folded down cuffs, rounded hem, replacement buttons, left chest pocket, back yoke with 2 side pleats, innovative fabric that keeps the shirt fresh and in shape all day, non-iron, 40° washable, suitable for tumble drying
S - M - L - XL - XXL - 3XL - 4XL
👉12 📦1

- white
- black
- bright sky

5 957F
Russell | 11.957F *Tailored* TWILL **BEST SELLER**

Non-iron blouse short-sleeve
120g/m², 100% cotton-micro-twill
Tailored fit, generously cut collar with long tips, rounded hem, double stud closure, replacement buttons, innovative fabric that keeps the blouse fresh and in shape all day, non-iron, 40° washable, suitable for tumble drying
XS - S - M - L - XL - XXL - 3XL - 4XL
👉12 📦1

- white
- black
- bright sky

6 959M
Russell | 11.959M *Tailored* TWILL **BEST SELLER**

Non-iron Shirt short-sleeve
120g/m², 100% cotton-micro-twill
Tailored fit, semi flared stiffened collar, double folded down cuffs, rounded hem, replacement buttons, without breast pocket, innovative fabric that keeps the shirt fresh and in shape all day, non-iron, 40° washable, suitable for tumble drying
S - M - L - XL - XXL - 3XL - 4XL
👉12 📦1

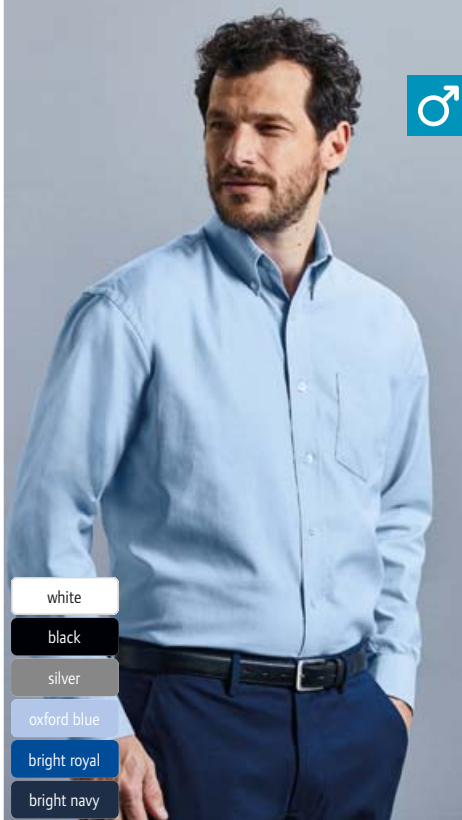

- white
- black
- silver
- oxford blue
- bright royal
- bright navy

1 932M
Russell | 11.932M *Classic* OXFORD **BEST SELLER**

Oxford Shirt long-sleeve
135g/m², 70% cotton, 30% polyester Oxford
Classic cut, button down collar, cuffs adjustable with 2 buttons, 1 button on the cuff gauntlet, replacement buttons, V-shaped tapered pocket on the left chest, back yoke with 2 side pleats, easy care, 40° washable, suitable for tumble drying
S - M - L - XL - XXL - 3XL - 4XL - 5XL - 6XL
👉12 📦1



- white
- black
- silver
- oxford blue
- bright royal
- bright navy

2 932F
Russell | 11.932F *Tailored* OXFORD **BEST SELLER**

Oxford Blouse long-sleeve
135g/m², 70% cotton, 30% polyester Oxford
Tailored fit, classic blouse collar, rounded cuffs, adjustable with 2 buttons, rounded hem, replacement buttons, darts on the chest and back for good fit, easy care, 40° washable, suitable for tumble drying
XS - S - M - L - XL - XXL - 3XL - 4XL - 5XL - 6XL
👉12 📦1



- white
- black
- oxford blue

3 922M
Russell | 11.922M *Tailored* OXFORD **BEST SELLER**

Oxford Shirt long-sleeve
135g/m², 70% cotton, 30% polyester Oxford
Tailored fit, stiffened semi flared collar, rounded cuffs, adjustable with 2 buttons, optionally portable with cufflinks, rounded hem, replacement buttons, without breast pocket, easy care, 40° washable, suitable for tumble drying
S - M - L - XL - XXL - 3XL - 4XL
👉12 📦1



- white
- black
- silver
- oxford blue
- bright royal
- bright navy

- white
- black
- silver
- oxford blue
- bright royal
- bright navy

4 933F
Russell | 11.933F *Tailored* OXFORD **BEST SELLER**

Oxford Blouse short-sleeve
135g/m², 70% cotton, 30% polyester Oxford
Tailored fit, classic blouse collar, rounded hem, replacement buttons, darts on the chest and back for good fit, easy care, 40° washable, suitable for tumble drying
XS - S - M - L - XL - XXL - 3XL - 4XL - 5XL - 6XL
👉12 📦1

5 933M
Russell | 11.933M *Classic* OXFORD **BEST SELLER**

Oxford Shirt short-sleeve
135g/m², 70% cotton, 30% polyester Oxford
Classic cut, button down collar, rounded hem, replacement buttons, V-shaped tapered pocket on the left chest, back yoke with 2 side pleats, easy care, 40° washable, suitable for tumble drying
S - M - L - XL - XXL - 3XL - 4XL - 5XL - 6XL
👉12 📦1



- white
- black
- oxford blue

6 923M
Russell | 11.923M *Tailored* OXFORD **BEST SELLER**

Oxford Shirt short-sleeve
135g/m², 70% cotton, 30% polyester Oxford
Tailored fit, stiffened semi flared collar, double folded down cuffs, rounded hem, replacement buttons, without breast pocket, easy-care, easy care, 40° washable, suitable for tumble drying
S - M - L - XL - XXL - 3XL - 4XL
👉12 📦1



Herringbone

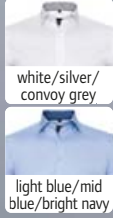

1 964M
Russell | 11.964M



2 966M
Russell | 11.966M

STRETCH

1 964M
Russell 11.964M
Herringbone Contrast Shirt long-sleeve
125g/m², 84% cotton, 16% polyester
Tailored fit, under-button-down collar, contrast edging around lower button-placket, rounded cuffs, adjustable with 2 buttons, contrasting color at cuff buttonhole and lowest buttonhole, rounded hem, darts on the back, piping in contrasting color on the inside of the collar and cuff, easy care, suitable for tumble drying
S - M - L - XL - XXL - 3XL - 4XL
👉 12 📄 1

2 966M
Russell 11.966M
Contrast Shirt "Ultimate Stretch" long-sleeve
130g/m², 75% cotton, 25% elastomultiester (Lycra® T400®-fibre)
Tailored fit, longer fit, under-button-down collar, narrow button-placket, rounded cuffs, adjustable with 2 buttons, contrasting color at cuff buttonhole and lowest buttonhole, rounded hem, 2-colored contrasts on the inside of the cuffs and inside the collar, moisture regulating, easy care, suitable for tumble drying
S - M - L - XL - XXL - 3XL - 4XL
👉 12 📄 1

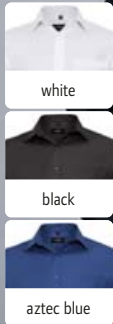

3 936M
Russell | 11.936M

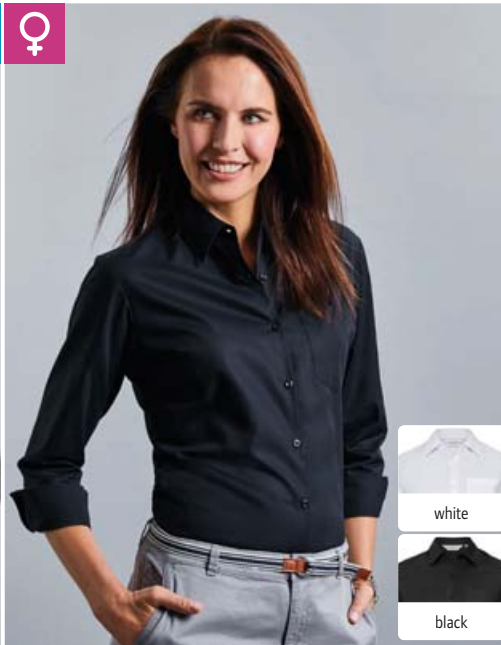

4 936F
Russell | 11.936F

POPLIN COTTON

3 936M
Russell 11.936M
Poplin Shirt long-sleeve
125g/m², 100% cotton poplin
Classic cut, stiffened classic collar, straight hem, cuffs adjustable with 2 buttons, 1 button on the cuff gauntlet, replacement buttons, left chest pocket, easy care, 40° washable, suitable for tumble drying
S - M - L - XL - XXL - 3XL - 4XL
👉 12 📄 1

4 936F
Russell 11.936F
Poplin Blouse long-sleeve
125g/m², 100% cotton poplin
Classic cut, classic collar with 1 button, rounded cuffs, adjustable with 2 buttons, rounded hem, replacement buttons, left chest pocket, easy care, 40° washable, suitable for tumble drying
XS - S - M - L - XL - XXL - 3XL - 4XL
👉 12 📄 1

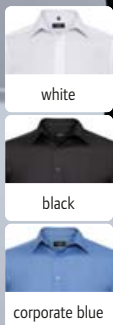
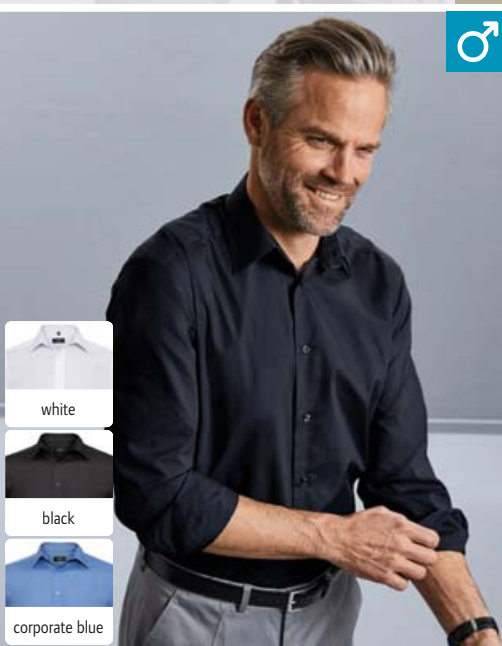

5 924M
Russell | 11.924M

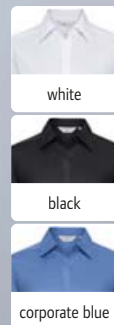
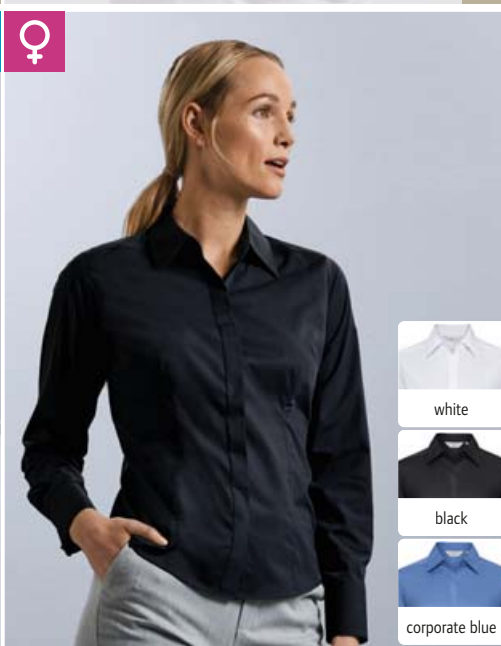

6 924F
Russell | 11.924F

POPLIN MIX

5 924M
Russell 11.924M
Poplin Shirt long-sleeve
115g/m², 65% polyester, 35% cotton poplin
Tailored fit, stiffened semi flared collar, rounded cuffs, adjustable with 2 buttons, optionally portable with cufflinks, rounded hem, replacement buttons, without breast pocket, easy care, 50° washable, suitable for tumble drying
S - M - L - XL - XXL - 3XL - 4XL
👉 12 📄 1

6 924F
Russell 11.924F
Poplin Blouse long-sleeve
115g/m², 65% polyester, 35% cotton poplin
Tailored fit with darts on front and back, tailored fit, concealed button-placket, back yoke, rounded cuffs, adjustable with 2 buttons, rounded hem, replacement buttons, easy care, 50° washable, suitable for tumble drying
XS - S - M - L - XL - XXL - 3XL - 4XL
👉 12 📄 1

1 920M

Russell 11.920M

Washed Oxford Shirt long-sleeve

140g/m², 100% certified organic cotton

Tailored fit, inside collar in contrasting color, button down collar, rounded cuffs, adjustable with 2 buttons on the inside in contrasting color, rounded hem, contrasting buttons, left chest pocket, detachable loop for attachment of ties or glasses, non-ironed look, garment washed, easy care, suitable for tumble drying

S - M - L - XL - XXL - 3XL - 4XL

👉 12 📦 1



white/oxford blue



oxford red/cream



oxford blue/oxford navy



oxford navy/oxford blue



2 928M

Russell 11.928M

Oxford Shirt long-sleeve

135g/m², 70% cotton, 30% polyester

Tailored fit, button down collar, rounded cuffs, adjustable with 2 buttons, rounded hem, left chest pocket, darts on the back, easy care, suitable for tumble drying

S - M - L - XL - XXL - 3XL - 4XL

👉 12 📦 1

3 937M

Russell 11.937M

Poplin Shirt short-sleeve

125g/m², 100% cotton poplin

Classic cut, stiffened classic collar, straight hem, left chest pocket, easy care, 40° washable, suitable for tumble drying

S - M - L - XL - XXL - 3XL - 4XL

👉 12 📦 1

4 937F

Russell 11.937F

Poplin Blouse short-sleeve

125g/m², 100% cotton poplin

Classic cut, classic collar with 1 button, rounded hem, replacement buttons, left chest pocket, easy care, 40° washable, suitable for tumble drying

XS - S - M - L - XL - XXL - 3XL - 4XL

👉 12 📦 1

5 925M

Russell 11.925M

Poplin Shirt short-sleeve

115g/m², 65% polyester, 35% cotton poplin

Tailored fit, stiffened semi flared collar, double folded down cuffs, rounded hem, replacement buttons, without breast pocket, easy-care, 50° washable, suitable for tumble drying

S - M - L - XL - XXL - 3XL - 4XL

👉 12 📦 1

6 925F

Russell 11.925F

Poplin Blouse short-sleeve

115g/m², 65% polyester, 35% cotton poplin

Tailored fit with darts on front and back, tailored fit, concealed button-placket, back yoke, rounded hem, replacement buttons, easy care, 50° washable, suitable for tumble drying

XS - S - M - L - XL - XXL - 3XL - 4XL

👉 12 📦 1

7 926F

Russell 11.926F

Poplin Blouse 3/4 Sleeve

105g/m², 65% polyester, 35% cotton poplin

Tailored fit with darts on front and back, tailored fit, concealed button-placket, back yoke, narrow cuffs, rounded hem, adjustable with 2 buttons, replacement buttons, easy care, 50° washable, suitable for tumble drying

XS - S - M - L - XL - XXL - 3XL - 4XL

👉 12 📦 1

1 920M
Russell | 11.920M

OXFORD

2 928M
Russell | 11.928M

OXFORD

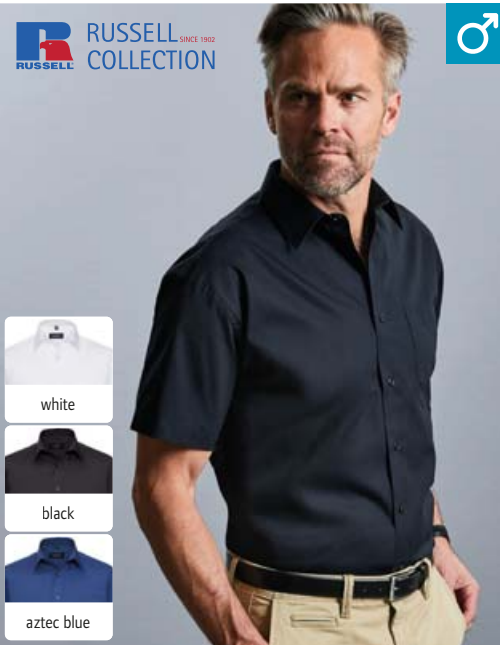

RUSSELL SINCE 1902
RUSSELL COLLECTION



white



black



aztec blue

3 937M
Russell | 11.937M

POPLIN COTTON

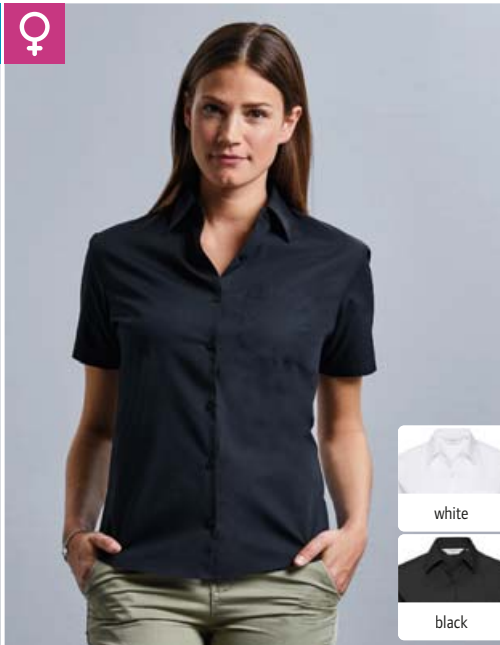

white



black

4 937F
Russell | 11.937F

POPLIN COTTON

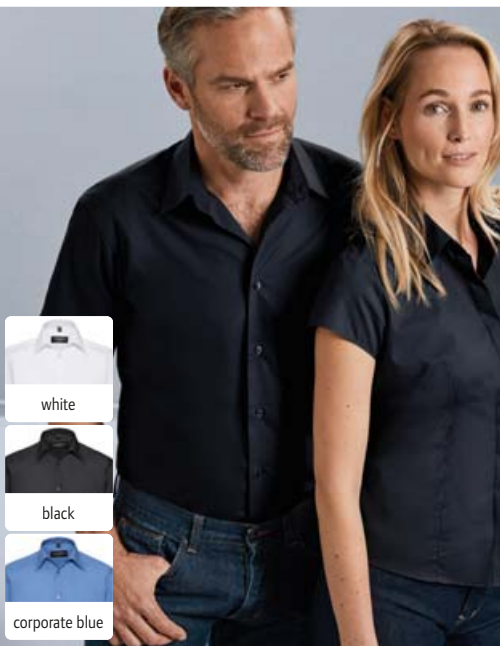

white



black



corporate blue

5 925M
Russell | 11.925M

POPLIN MIX



white



black



corporate blue

6 925F
Russell | 11.925F

POPLIN MIX



white



black



corporate blue

7 926F
Russell | 11.926F

POPLIN MIX

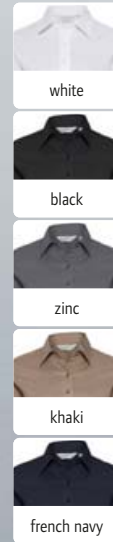
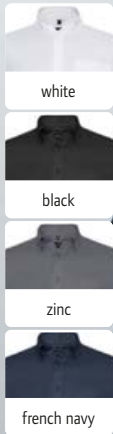

1 916M
Russell | 11.916M

2 916F
Russell | 11.916F

1 916M
Russell 11.916M
Twill Shirt long-sleeve
130g/m², 100% cotton-twill
Classic cut, button down collar, herringbone necktape tone-in-tone, rounded cuffs, adjustable with 2 buttons, rounded hem, replacement buttons, left chest pocket, fabric loop on the back yoke and V-shaped inlet on the side seam
S - M - L - XL - XXL - 3XL - 4XL
👕 12 📦 1

2 916F
Russell 11.916F
Twill Blouse long-sleeve
130g/m², 100% cotton-twill
Classic cut, generously cut collar, herringbone necktape tone-in-tone, rounded cuffs, adjustable with 2 buttons, rounded hem, replacement buttons, fabric loop on the back yoke
XS - S - M - L - XL - XXL
👕 12 📦 1

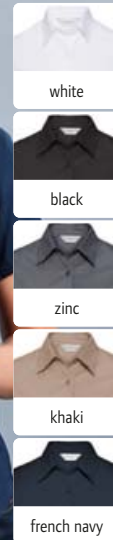
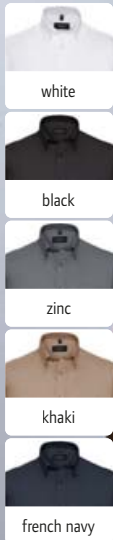

3 917M
Russell | 11.917M

4 917F
Russell | 11.917F

3 917M
Russell 11.917M
Twill Shirt short-sleeve
130g/m², 100% cotton-twill
Classic cut, button down collar, herringbone necktape tone-in-tone, rounded hem, replacement buttons, left chest pocket, fabric loop on the back yoke and V-shaped inlet on the side seam
S - M - L - XL - XXL - 3XL - 4XL
👕 12 📦 1

4 917F
Russell 11.917F
Twill Blouse short-sleeve
130g/m², 100% cotton-twill
Classic cut, generously cut collar, herringbone necktape tone-in-tone, rounded hem, replacement buttons, fabric loop on the back yoke and V-shaped inlet on the side seam
XS - S - M - L - XL - XXL
👕 12 📦 1



Herringbone

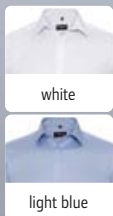

5 962M
Russell | 11.962M

6 962F
Russell | 11.962F

5 962M
Russell 11.962M
Herringbone Shirt long-sleeve
130g/m², 84% cotton, 16% polyester
Longer cut, tailored fit, semi cut-away collar, short collar shape, narrow button-placket, rounded cuffs, wearable with cufflinks, opaque, easy care
S - M - L - XL - XXL - 3XL - 4XL
👕 12 📦 1

6 962F
Russell 11.962F
Herringbone Blouse long-sleeve
130g/m², 84% cotton, 16% polyester
Longer cut, tailored fit, plain collar, narrow button-placket, narrow cuffs with longer brim, darts at chest front and back hem, opaque, easy care
XS - S - M - L - XL - XXL - 3XL - 4XL
👕 12 📦 1



1 934M

Russell 11.934M

Poplin Shirt long-sleeve

115g/m², 65% polyester, 33% cotton poplin

Classic cut, stiffened classic collar, straight hem, cuffs adjustable with 2 buttons, 1 button on the cuff gauntlet, replacement buttons, left chest pocket, easy care, 50° washable, suitable for tumble drying

S - M - L - XL - XXL - 3XL - 4XL

👉 12 📦 1



white



black



classic red



corporate blue

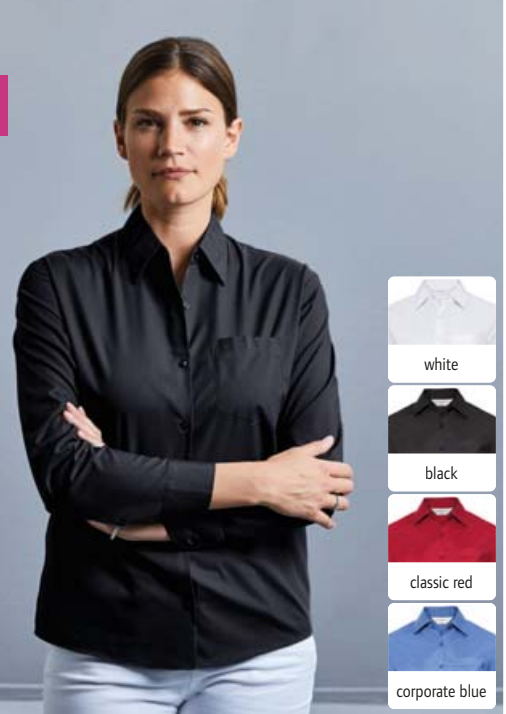

white



black



classic red



corporate blue

2 934F

Russell 11.934F

Poplin Blouse long-sleeve

115g/m², 65% polyester, 35% cotton poplin

Classic cut, classic collar with 1 button, rounded cuffs, adjustable with 2 buttons, rounded hem, replacement buttons, left chest pocket, easy care, 50° washable, suitable for tumble drying

XS - S - M - L - XL - XXL - 3XL - 4XL

👉 12 📦 1

1 934M
Russell | 11.934M

POPLIN MIX

2 934F
Russell | 11.934F

POPLIN MIX

3 935M

Russell 11.935M

Poplin Shirt short-sleeve

115g/m², 65% polyester, 35% cotton poplin

Classic cut, stiffened classic collar, straight hem, replacement buttons, left chest pocket, easy care, 50° washable, suitable for tumble drying

S - M - L - XL - XXL - 3XL - 4XL

👉 12 📦 1



white



black



classic red



corporate blue

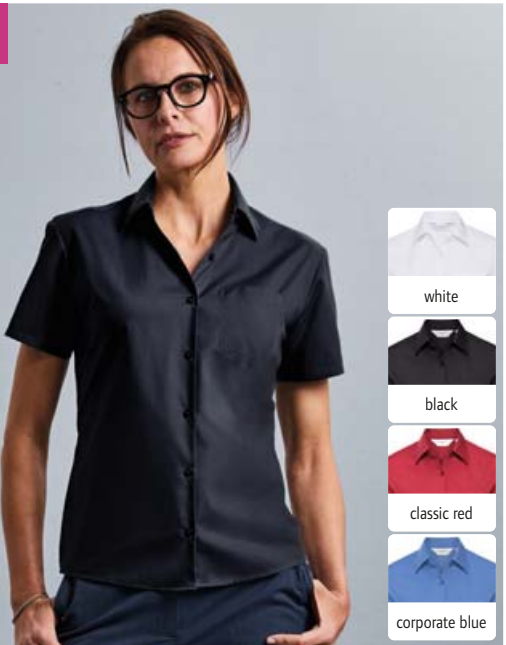

white



black



classic red



corporate blue

4 935F

Russell 11.935F

Poplin Blouse short-sleeve

115g/m², 65% polyester, 35% cotton poplin

Classic cut, classic collar, rounded hem, replacement buttons, left chest pocket, easy care, 50° washable, suitable for tumble drying

XS - S - M - L - XL - XXL - 3XL - 4XL

👉 12 📦 1

3 935M
Russell | 11.935M

POPLIN MIX

4 935F
Russell | 11.935F

POPLIN MIX

5 963M

Russell 11.963M

Herringbone Shirt short-sleeve

130g/m², 84% cotton, 16% polyester

Longer cut, tailored fit, semi cut-away collar, short collar shape, narrow button-placket, opaque, easy care

S - M - L - XL - XXL - 3XL - 4XL

👉 12 📦 1



white



light blue



Herringbone



white



light blue

6 963F

Russell 11.963F

Herringbone Shirt short-sleeve

130g/m², 84% cotton, 16% polyester

Longer cut, tailored fit, plain collar, narrow button-placket, darts at chest front and back hem, opaque, easy care

XS - S - M - L - XL - XXL - 3XL - 4XL

👉 12 📦 1

5 963M
Russell | 11.963M

6 963F
Russell | 11.963F

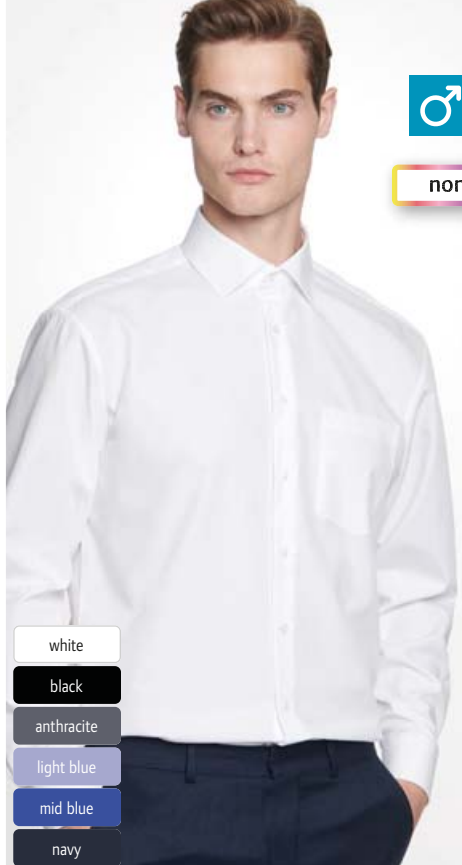

non-iron

- white
- black
- anthracite
- light blue
- mid blue
- navy

1 Shirt Regular LSL
SST | 78.3000



Shirt long-sleeve
120g/m², 100% cotton, white/black/navy: poplin, anthracite/light blue/mid blue: Fil-à-Fil
Kent collar, cuffs adjustable with 2 buttons, breast pocket, non-iron, 40° washable, suitable for tumble drying
38 - 39 - 40 - 41 - 42 - 43 - 44 - 45 - 46 - 47
👉 8 📏 1

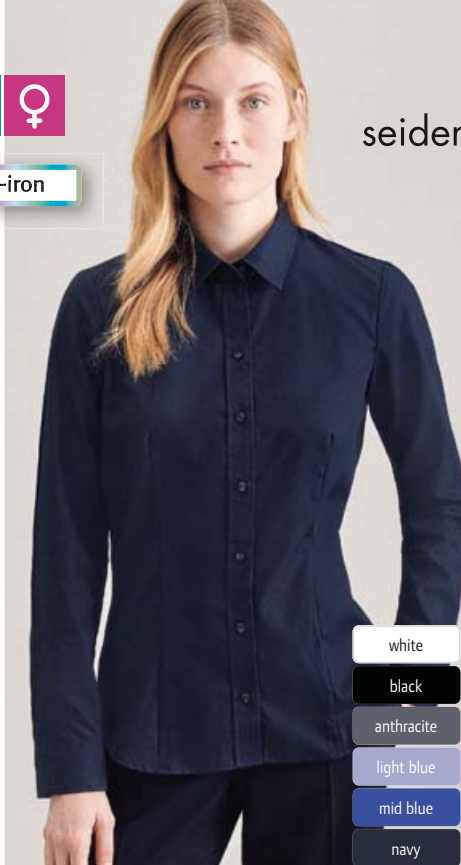

seidensticker

- white
- black
- anthracite
- light blue
- mid blue
- navy

2 Blouse Regular LSL
SST | 78.0604



Blouse long-sleeve
120g/m², 100% cotton, white/black/navy: poplin, anthracite/light blue/mid blue: Fil-à-Fil
Lightly tailored fit, Kent collar, 2-button cuff, darts on the front and back, non-iron, 40° washable
34 - 36 - 38 - 40 - 42 - 44 - 46 - 48
👉 8 📏 1



3 Chalice Blouse Slim LSL
SST | 78.1182



Poplin Blouse with Chalice Collar long-sleeve
210g/m², 100% cotton
Slim Fit cut, chalice collar, extra-wide cuffs open to the front, darts on the front and back, non-iron, 30° washable, suitable for tumble drying
32 - 34 - 36 - 38 - 40 - 42 - 44 - 46 - 48
👉 8 📏 1

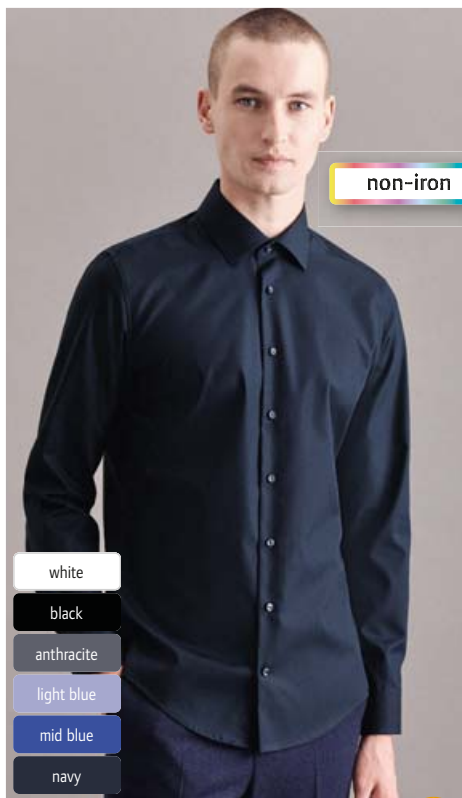

non-iron

- white
- black
- anthracite
- light blue
- mid blue
- navy

4 Shirt Shaped LSL
SST | 78.1000



Shirt long-sleeve
120g/m², 100% cotton, white/black/navy: poplin, anthracite/light blue/mid blue: Fil-à-Fil
Tailored fit, Kent collar, cuffs adjustable with 2 buttons, non-iron, 40° washable, suitable for tumble drying
37 - 38 - 39 - 40 - 41 - 42 - 43 - 44 - 45 - 46
👉 8 📏 1

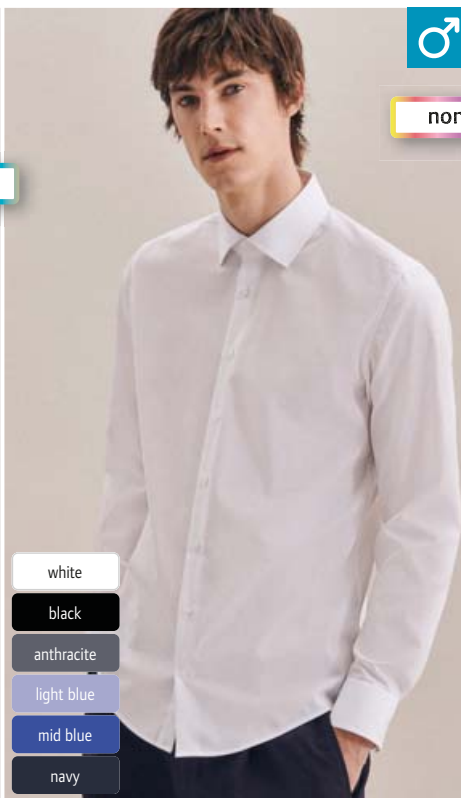

non-iron

- white
- black
- anthracite
- light blue
- mid blue
- navy

5 Shirt Slim LSL
SST | 78.5198

Shirt long-sleeve
120g/m², 100% cotton, white/black/navy: poplin, anthracite/light blue/mid blue: Fil-à-Fil
Slim Fit cut, Kent collar, cuffs adjustable with 2 buttons, non-iron, 40° washable, suitable for tumble drying
36 - 37 - 38 - 39 - 40 - 41 - 42 - 43 - 44 - 45
👉 8 📏 1



- white
- black
- anthracite
- light blue
- mid blue
- navy

6 Blouse Slim LSL
SST | 78.0613

Blouse long-sleeve
120g/m², 100% cotton, white/black/navy: poplin, anthracite/light blue/mid blue: Fil-à-Fil
Tailored fit, Kent collar, 2-button cuff, darts on the front and back, non-iron, 40° washable
32 - 34 - 36 - 38 - 40 - 42 - 44 - 46 - 48
👉 8 📏 1



non-iron



1 Shirt Regular SSL
SST 78.3001

Shirt short-sleeve
120g/m², 100% cotton, white/black/navy: poplin, anthracite/light blue/mid blue: Fil-à-Fil
Kent collar, buttons in mother-of-pearl look, breast pocket, non-iron, 40° washable, suitable for tumble drying
38 - 39 - 40 - 41 - 42 - 43 - 44 - 45 - 46 - 47
👉 8 📦 1

- white
- black
- anthracite
- light blue
- mid blue
- navy

2 Blouse Regular SSL
SST 78.0605

Blouse short-sleeve
120g/m², 100% cotton, white/black: poplin, anthracite/light blue/mid blue: Fil-à-Fil
Lightly tailored fit, sewn sleeve ends with slit, darts on the front and back, non-iron, 40° washable
34 - 36 - 38 - 40 - 42 - 44 - 46 - 48
👉 8 📦 1

- white
- black
- anthracite
- light blue
- mid blue

1 Shirt Regular SSL
SST | 78.3001

2 Blouse Regular SSL
SST | 78.0605

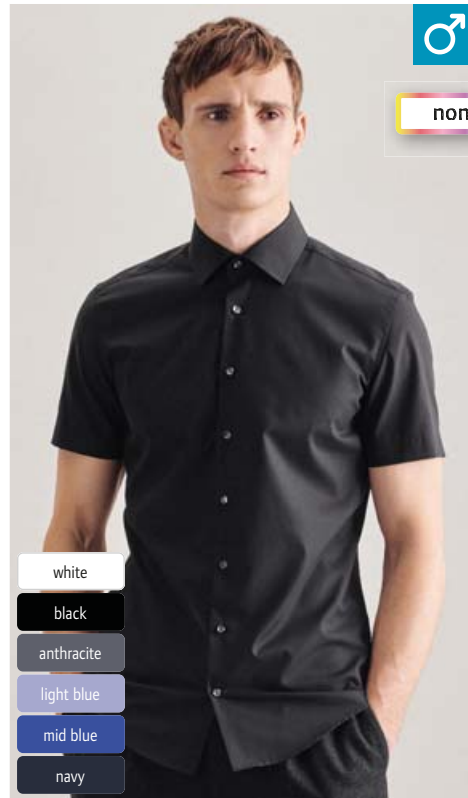

non-iron

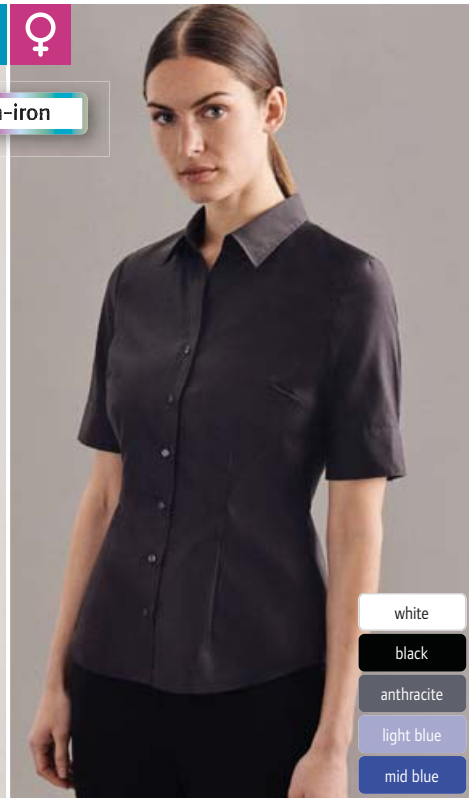

non-iron

- white
- black
- anthracite
- light blue
- mid blue
- navy

- white
- black
- anthracite
- light blue
- mid blue

3 Shirt Slim SSL
SST | 78.6521

Shirt short-sleeve
120g/m², 100% cotton, white/black/navy: poplin, anthracite/light blue/mid blue: Fil-à-Fil
Slim Fit cut, Kent collar, non-iron, 40° washable, suitable for tumble drying
36 - 37 - 38 - 39 - 40 - 41 - 42 - 43 - 44 - 45
👉 8 📦 1

4 Blouse Slim SSL
SST | 78.0614

Blouse short-sleeve
120g/m², 100% cotton, white/black: poplin, anthracite/light blue/mid blue: Fil-à-Fil
Tailored fit, Kent collar, cuffs with buttons, buttons in mother-of-pearl look, darts on the front and back, non-iron, 30° washable, suitable for tumble drying
34 - 36 - 38 - 40 - 42 - 44 - 46
👉 8 📦 1

5 Shirt Shaped SSL
SST | 78.1001

Shirt short-sleeve
120g/m², 100% cotton, white/black/navy: poplin, anthracite/light blue/mid blue: Fil-à-Fil
Tailored fit, Kent collar, non-iron, 40° washable, suitable for tumble drying
37 - 38 - 39 - 40 - 41 - 42 - 43 - 44 - 45 - 46
👉 8 📦 1



non-iron

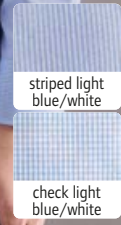
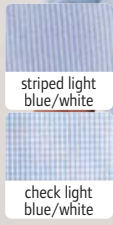

1 Shirt Office Slim
SST | 78.6936

2 Blouse Office Slim
SST | 78.0619

1 Shirt Office Slim
SST 78.6936

Poplin Shirt long-sleeve
220g/m², 100% cotton
Slim Fit cut, Kent collar, cuffs adjustable with 2 buttons, fine stripe pattern, non-iron, 40° washable, suitable for tumble drying
36 - 37 - 38 - 39 - 40 - 41 - 42 - 43 - 44 - 45
8 1

2 Blouse Office Slim
SST 78.0619

Poplin Blouse long-sleeve
120g/m², 100% cotton
Tailored fit, Kent collar, 2-button cuff, subtle plaid design, non-iron, 30° washable, suitable for tumble drying
32 - 34 - 36 - 38 - 40 - 42 - 44 - 46 - 48
8 1

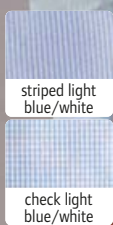

3 Shirt Office Regular
SST | 78.1936

4 Shirt Office Shaped
SST | 78.2936

3 Shirt Office Regular
SST 78.1936

Poplin Shirt long-sleeve
220g/m², 100% cotton
Kent collar, cuffs adjustable with 2 buttons, breast pocket, fine stripe pattern, non-iron, 40° washable, suitable for tumble drying
38 - 39 - 40 - 41 - 42 - 43 - 44 - 45 - 46 - 47
8 1

4 Shirt Office Shaped
SST 78.2936

Poplin Shirt long-sleeve
220g/m², 100% cotton
Tailored fit, Kent collar, cuffs adjustable with 2 buttons, fine stripe pattern, non-iron, 40° washable, suitable for tumble drying
37 - 38 - 39 - 40 - 41 - 42 - 43 - 44 - 45 - 46
8 1

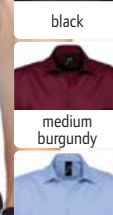
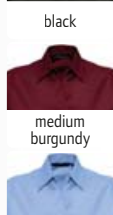

1 Excess

SOL'S 25.7020

Stretch Blouse short-sleeve

140g/m², 97% cotton, 3% elastane
Tailored fit, collar with one button,
7 button-placket tone-in-tone,
easy-care

XS - S - M - L - XL - XXL

👉 20 📦 1

2 Broadway

SOL'S 25.7030

Stretch Shirt short-sleeve

140g/m², 97% cotton, 3% elastane
Tailored fit, half-open single-button
spread collar, 7 button-placket
tone-in-tone, easy care

S - M - L - XL - XXL - 3XL - 4XL

👉 20 📦 1

1 Excess
SOL'S | 25.7020

2 Broadway
SOL'S | 25.7030

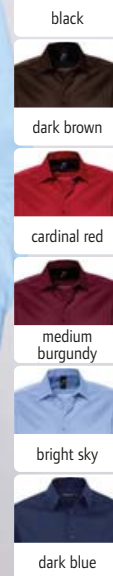
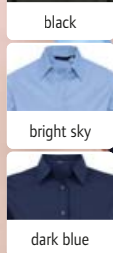
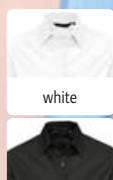

3 Eden

SOL'S 25.7015

Stretch Blouse long-sleeve

140g/m², 97% cotton, 3% elastane
Tailored fit, collar with one button,
7 button-placket tone-in-tone,
easy care

XS - S - M - L - XL - XXL

👉 20 📦 1

4 Brighton

SOL'S 25.7000

Stretch Shirt long-sleeve

140g/m², 97% cotton, 3% elastane
Tailored fit, half-open single-button
spread collar, 7 button-placket
tone-in-tone, easy care

S - M - L - XL - XXL - 3XL - 4XL

👉 20 📦 1

3 Eden
SOL'S | 25.7015

4 Brighton
SOL'S | 25.7000

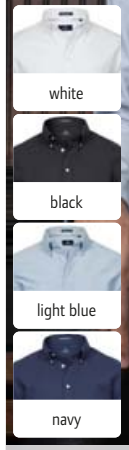

1 4000
Tee Jays | 18.4000

Oxford Shirt Perfect long-sleeve
166g/m², 100% pre-launders cotton
Tailored fit, curved collar and cuffs, button down collar, rounded hem, back yoke with box pleat, inside hanging loop
S - M - L - XL - XXL - 3XL - 4XL
👉 10 📦 1

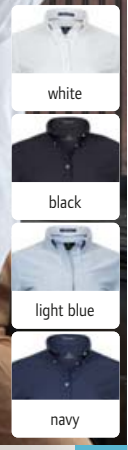
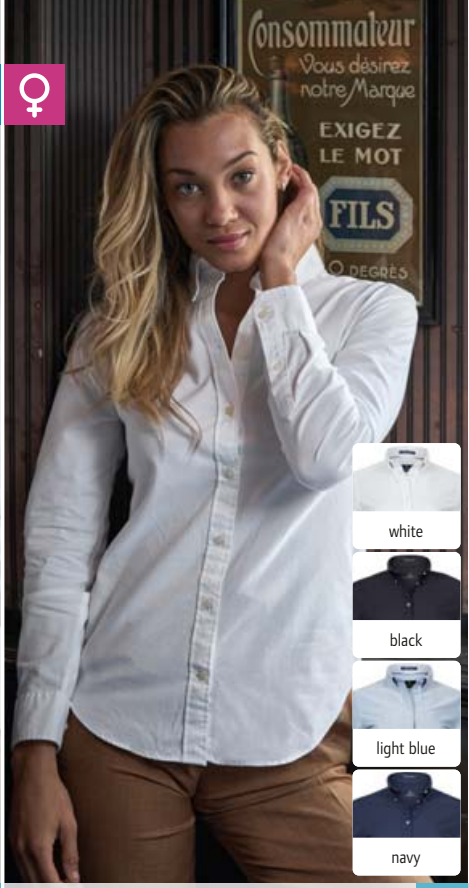

2 4001
Tee Jays | 18.4001

Oxford Blouse Perfect long-sleeve
166g/m², 100% pre-launders cotton
Tailored fit, curved collar and cuffs, button down collar, rounded hem, back yoke with box pleat, inside hanging loop
XS - S - M - L - XL - XXL - 3XL
👉 10 📦 1

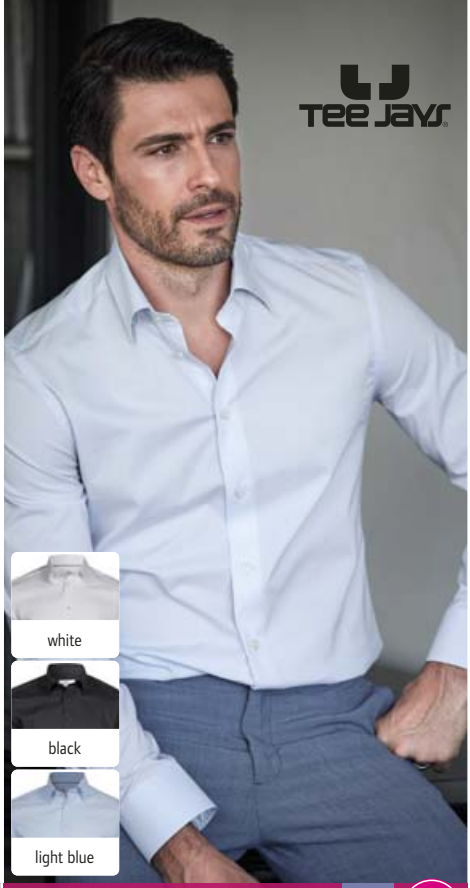

3 4024
Tee Jays | 18.4024

Luxury Stretch Shirt long-sleeve
113g/m², 96% cotton, 4% Lycra
Tailored fit, button under collar, rounded hem, darts on the back, back yoke, easy care, easy iron
S - M - L - XL - XXL - 3XL
👉 10 📦 1

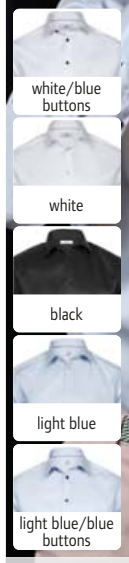

4 4020
Tee Jays | 18.4020

Luxury Twill Shirt long-sleeve
133g/m², 100% cotton-twill, yarn-dyed
Classic cut, curved collar and cuffs, removable plastic tab inserts, moderate cut-away collar, rounded hem, darts on the back, back yoke, easy care, easy iron
S - M - L - XL - XXL - 3XL - 4XL
👉 10 📦 1



5 4021
Tee Jays | 18.4021

Luxury Twill Slim Fit Shirt long-sleeve
133g/m², 100% cotton-twill, yarn-dyed
Tailored fit, curved collar and cuffs, removable plastic tab inserts, moderate cut-away collar, rounded hem, darts on the back, back yoke, easy care, easy iron
S - M - L - XL - XXL
👉 10 📦 1

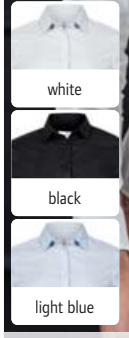
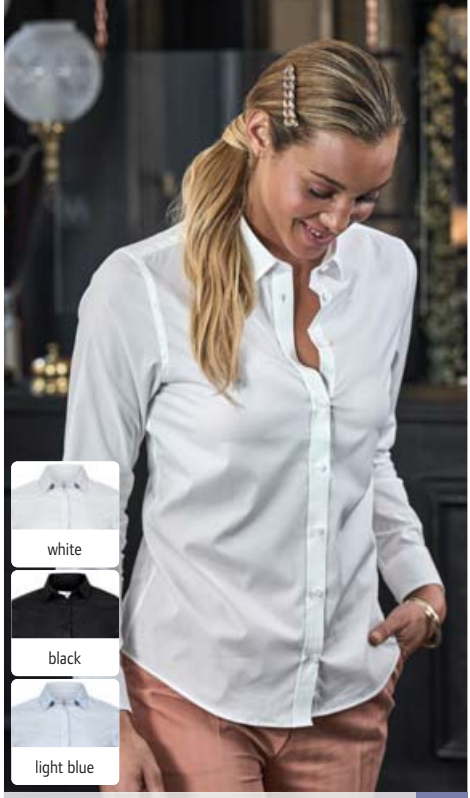

6 4025
Tee Jays | 18.4025

Luxury Stretch Blouse long-sleeve
113g/m², 96% cotton, 4% Lycra
Tailored fit, curved collar and cuffs, rounded hem, darts on the back, back yoke with 2 side pleats, easy care, easy iron
XS - S - M - L - XL - XXL - 3XL
👉 10 📦 1



1 4002
Tee Jays 18.4002
Denim Twill Shirt long-sleeve
166g/m², 100% cotton-twill, bleached
Tailored fit, curved collar and cuffs, button down collar, rounded hem, back yoke with box pleat, inside hanging loop
S - M - L - XL - XXL - 3XL - 4XL
👁️ 10 📄 1

2 4003
Tee Jays 18.4003
Denim Twill Blouse long-sleeve
166g/m², 100% cotton-twill, bleached
Tailored fit, curved collar and cuffs, button down collar, rounded hem, back yoke with box pleat, inside hanging loop
XS - S - M - L - XL - XXL - 3XL
👁️ 10 📄 1



indigo blue

1 4002
Tee Jays | 18.4002 TWILL

2 4003
Tee Jays | 18.4003 TWILL

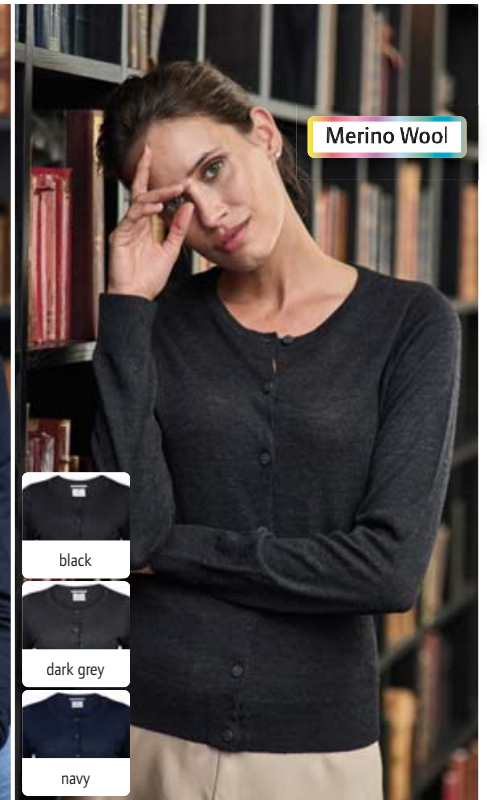

Merino Wool

Merino Wool

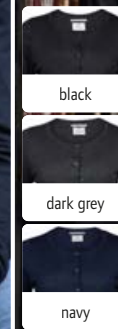

3 6000
Tee Jays | 18.6000
Men's Pullover
14 gauge, 50% polyacrylic, 50% merino wool
Classic knitted pullover in stable Merino-mix, tailored fit, rib knit on neck, cuffs and hem, form knitted, italian blend yarn
S - M - L - XL - XXL - 3XL
👁️ 20 📄 1

4 6001
Tee Jays | 18.6001
Men's V-Neck Pullover
14 gauge, 50% polyacrylic, 50% merino wool
Tailored fit, classic V-neck knitted pullover in stable Merino-mix, rib knit on neck, cuffs and hem, form knitted, italian blend yarn
S - M - L - XL - XXL - 3XL
👁️ 20 📄 1

5 6005
Tee Jays | 18.6005
Ladies' Cardigan
14 gauge, 50% polyacrylic, 50% merino wool
Classic cardigan in stable Merino-mix, tailored fit, rib knit on neck, cuffs and hem, form knitted, italian blend yarn
S - M - L - XL - XXL
👁️ 20 📄 1

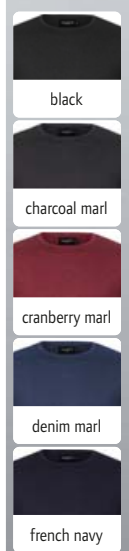

1 717M
Russell | 11.717M

2 717F
Russell | 11.717F

1 717M
Russell 11.717M

Men's Knitted Pullover
275g/m², 50% cotton, 50% polyacrylic CottonBlend™
Round neckline, cuffs and hem with elastane, knitted in shape, easy-care, quick drying, 40° washable
XXS - XS - S - M - L - XL - XXL - 3XL - 4XL
👕 12 📦 1

2 717F
Russell 11.717F

Ladies' Knitted Pullover
275g/m², 50% cotton, 50% polyacrylic CottonBlend™
Round neckline, cuffs and hem with elastane, knitted in shape, easy-care, quick drying, 40° washable
XXS - XS - S - M - L - XL - XXL
👕 12 📦 1



3 710F
Russell | 11.710F



4 710M
Russell | 11.710M



5 716M
Russell | 11.716M

3 710F
Russell 11.710F

Ladies' V-Neck Knitted Pullover
275g/m², 50% cotton, 50% polyacrylic CottonBlend™
Cuffs and hem with elastane for high shape retention, easy-care, quick drying, 40° washable
XXS - XS - S - M - L - XL - XXL - 3XL - 4XL
👕 12 📦 1

4 710M
Russell 11.710M

V-Neck Knitted Pullover
275g/m², 50% cotton, 50% polyacrylic CottonBlend™
Binding at cuffs and on waistband for excellent stretchability and shape retention, ribbed trim with elastane, easy-care, 40° washable
XXS - XS - S - M - L - XL - XXL - 3XL - 4XL
👕 12 📦 1

5 716M
Russell 11.716M

V-Neck sleeveless Pullover
275g/m², 50% cotton, 50% polyacrylic CottonBlend™
Hem and cuffs with elastane for high shape retention, easy-care, quick drying, 40° washable
XXS - XS - S - M - L - XL - XXL - 3XL - 4XL
👕 12 📦 1



6 715M
Russell | 11.715M

7 715F
Russell | 11.715F

6 715M
Russell 11.715M

Men's V-Neck Knitted Jacket
275g/m², 50% cotton, 50% polyacrylic CottonBlend™
Full-length button-placket with inside facing, cuffs and hem with elastane, buttons tone-in-tone, knitted in shape, easy-care, quick drying, 40° washable
XXS - XS - S - M - L - XL - XXL - 3XL - 4XL
👕 12 📦 1

7 715F
Russell 11.715F

Ladies' V-Neck Knitted Jacket
275g/m², 50% cotton, 50% polyacrylic CottonBlend™
Cuffs and hem with elastane for high shape retention, buttons tone-in-tone, replacement buttons, easy-care, quick drying, 40° washable
XXS - XS - S - M - L - XL - XXL - 3XL - 4XL
👕 12 📦 1



♂ ♀
**RECYCLED
POLYESTER**



1 PR808

Premier 39.0808

Men's Sweat Jacket

280g/m², 100% recycled polyester
Environmentally friendly dyeing process "spun dyed" with low water consumption, cadet collar with chin guard, zip in contrasting color, 2 side pockets with zip, quilted seams, 40° washable

S - M - L - XL - XXL - 3XL - 4XL

👉 24 📦 6



black



dark grey



french navy

2 PR809

Premier 39.0809

Ladies' Sweat Jacket

280g/m², 100% recycled polyester
Environmentally friendly dyeing process "spun dyed" with low water consumption, cadet collar with chin guard, zip in contrasting color, 2 side pockets with zip, quilted seams, 40° washable

XS - S - M - L - XL - XXL

👉 24 📦 6

1 PR808
Premier | 39.0808



2 PR809
Premier | 39.0809



3 JN 1178

James & Nicholson 02.1178

Men's Sweat Blazer

290g/m², 70% cotton, 30% polyester, French Terry (not roughened inside)

Lapel collar with buttonhole, sleeves with slit and 3 buttons, 2 buttons, 2 patch pockets, back with center seam, shaping dividing seams in the front and back, slit on the back, unlined

S - M - L - XL - XXL - 3XL

👉 20 📦 1

4 JN 1177

James & Nicholson 02.1177

Ladies' Sweat Blazer

290g/m², 70% cotton, 30% polyester, French Terry (not roughened inside)

Reverse collar, sleeves with slit and 3 buttons, 2 buttons, 2 patch pockets, back with center seam, shaping dividing seams in the front and back, slit on the back, unlined

XS - S - M - L - XL - XXL

👉 20 📦 1



black



navy



♂ ♀
**made of not lined
sweat fabric**



3 JN 1178
James & Nicholson | 02.1178

FRENCH TERRY



4 JN 1177
James & Nicholson | 02.1177

FRENCH TERRY





1 JN 657
James & Nicholson | 02.0657

2 JN 656
James & Nicholson | 02.0656



black



anthracite melange



forest green



green



camel



red



bordeaux



glacier blue



royal



navy

1 JN 657
James & Nicholson 02.0657
Men's V-Neck Pullover sleeveless
260g/m², 100% cotton
V-neck, light knit quality, machine washable
S - M - L - XL - XXL - 3XL
☎ 30 ☐ 1

2 JN 656
James & Nicholson 02.0656
Ladies' V-Neck Pullover sleeveless
260g/m², 100% cotton
Lightly tailored fit, V-neck, light knit quality, machine washable
XS - S - M - L - XL - XXL
☎ 30 ☐ 1



3 JN 659
James & Nicholson | 02.0659



4 JN 658
James & Nicholson | 02.0658



3 JN 659
James & Nicholson 02.0659
Men's V-Neck Pullover
260g/m², 100% cotton
V-neck, light knit quality, machine washable
S - M - L - XL - XXL - 3XL
☎ 30 ☐ 1

4 JN 658
James & Nicholson 02.0658
Ladies' V-Neck Pullover
260g/m², 100% cotton
Tailored fit, V-neck, light knit quality, machine washable
XS - S - M - L - XL - XXL
☎ 30 ☐ 1



5 JN 661
James & Nicholson | 02.0661

6 JN 660
James & Nicholson | 02.0660

5 JN 661
James & Nicholson 02.0661
Men's V-Neck Cardigan
260g/m², 100% cotton
V-neck, light knit quality, machine washable
S - M - L - XL - XXL - 3XL
☎ 30 ☐ 1

6 JN 660
James & Nicholson 02.0660
Ladies' V-Neck Cardigan
260g/m², 100% cotton
Tailored fit, V-neck, light knit quality, machine washable
XS - S - M - L - XL - XXL
☎ 30 ☐ 1



Silk and Cashmere for particularly soft Touch



1 JN 664

James & Nicholson 02.0664
Men's Pullover

190g/m², 70% cotton, 25% silk, 5% cashmere
Classic cut, V-neck, fine light knit, machine washable
S - M - L - XL - XXL - 3XL
👉 30 📦 1



anthracite melange



light grey melange



denim melange



navy melange

2 JN 663

James & Nicholson 02.0663
Ladies' Pullover

190g/m², 70% cotton, 25% silk, 5% cashmere
Classic tailored cut, V-neck, fine light knit, machine washable
XS - S - M - L - XL - XXL
👉 30 📦 1

1 JN 664
James & Nicholson | 02.0664

2 JN 663
James & Nicholson | 02.0663

Silk and Cashmere for particularly soft Touch

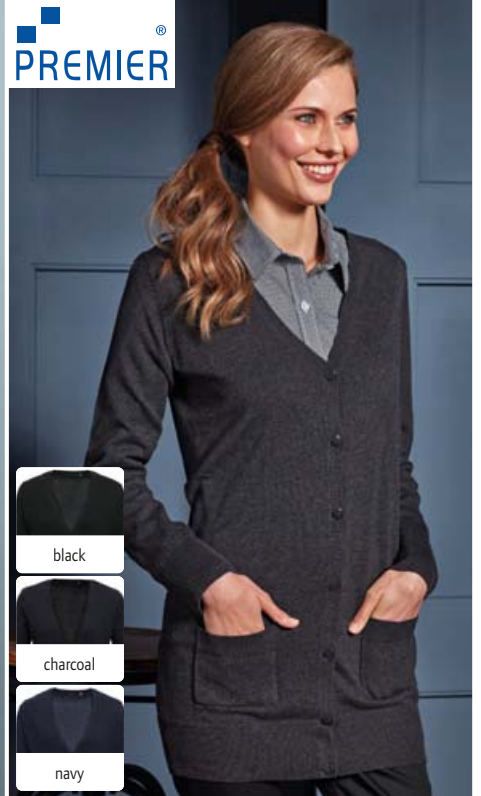

3 JN 668
James & Nicholson | 02.0668

Men's Cardigan
190g/m², 70% cotton, 25% silk, 5% cashmere
Classic cut, V-neck, fine light knit, machine washable
S - M - L - XL - XXL - 3XL
👉 30 📦 1

4 JN 667
James & Nicholson | 02.0667

Ladies' Cardigan
190g/m², 70% cotton, 25% silk, 5% cashmere
Classic tailored cut, V-neck, fine light knit, machine washable
XS - S - M - L - XL - XXL
👉 30 📦 1

5 PR698
Premier | 39.0698

Ladies' Knitted Cardigan long
55% cotton, 45% acrylic
Ribbed edging on neck, cuffs and hem, 7 buttons, 2 patch pockets, easy care, 40° washable, suitable for tumble drying
8_XS - 10_S - 12_M - 14_L - 16_XL - 18_XXL - 20_3XL - 22_4XL - 24_5XL
👉 12 📦 3



1 K6130
Kariban | 20.6130

STRETCH

ZIP FOR DECORATION

2 K6131
Kariban | 20.6131

STRETCH



black

5 1



anthracite heather



navy

2 K6131

Kariban 20.6131

Ladies' Suit Jacket

200g/m², 100% polyester Taffeta®lining, 64% polyester, 34% viscose, 2% elastane

Jacket with 2 buttons, 4-button cuff, 2 inside pockets with button, 2 side pockets with pipings and flap, 1 mobile phone pocket, 1 chest pocket, 2 slits on the back, decoration access on the left side, dry cleaning

46 - 48 - 50 - 52 - 54 - 56 - 58 - 60 - 62 - 64

5 1

3 K501

Kariban 20.K501

Men's Vest

220g/m², 64% polyester, 34% viscose, 2% elastane, lining: 100% polyester Taffeta®

Tailored fit, closure with 5 buttons, 2 small welt pockets, side slits, lined back, adjustable strap on the back with metal buckle

46 - 48 - 50 - 52 - 54 - 56 - 58 - 60 - 62 - 64

20 1

4 K502

Kariban 20.K502

Ladies' Vest

220g/m², 64% polyester, 34% viscose, 2% elastane, lining: 100% polyester Taffeta®

Tailored fit, closure with 4 buttons, 2 small welt pockets, side slits, lined back, adjustable strap on the back with metal buckle

34 - 36 - 38 - 40 - 42 - 44 - 46

20 1



black



3 K501
Kariban | 20.K501

STRETCH

4 K502
Kariban | 20.K502

STRETCH



5 K730
Kariban | 20.K730

STRETCH

6 K731
Kariban | 20.K731

STRETCH

5 K730

Kariban 20.K730

Men's Suit Trousers

220g/m², 64% polyester, 34% viscose, 2% elastane

Waistband with belt loops, slim leg, unhemmed trouser legs so that they can be tailored to fit, zip with concealed hook and button, 2 italian front pockets and 2 back pockets with piping, semi lined front, french sizes: please have a look at our size table, dry cleaning

36 - 38 - 40 - 42 - 44 - 46 - 48 - 50 - 52 - 54

20 1



black



anthracite heather



navy

6 K731

Kariban 20.K731

Ladies' Suit Trousers

220g/m², 64% polyester, 34% viscose, 2% elastane

Slim fit, elastic hem on the backside for optimal comfort, trouser legs with invisible hems, zip with concealed hook and button, 2 italian front pockets and 2 back pockets with piping, dry cleaning, inside leg: 30 Inches (78cm)

XS - S - M - L - XL - XXL

20 1

1 K6132

Kariban 20.6132

Men's Blazer

250g/m², night navy heather: 80% polyester, 18% cotton, 2% elastane, light grey heather: 74% polyester, 24% viscose, 2% elastane, lining: 100% polycotton, sleeve lining: 100% polyester Taffeta®

Cuffs with 4 buttons including one with a contrasting buttonhole, with 2 buttons, 2 inside pockets with button, 2 side pockets with pipings and flap, 1 mobile phone pocket, 1 chest pocket, 2 slits on the back, contrasting inner side, decoration access on the left side, dry cleaning

46 - 48 - 50 - 52 - 54 - 56 - 58 - 60 - 62 - 64

👉 10 📦 1

2 K6133

Kariban 20.6133

Ladies' Blazer

250g/m², night navy heather: 80% polyester, 17% cotton, 3% elastane, light grey heather: 72% polyester, 25% viscose, 3% elastane, lining: 100% polycotton, sleeve lining: 100% polyester Taffeta®

Cuffs with 3 buttons including one with a contrasting buttonhole, with 1 button, 2 front pockets with piping, 1 inner pocket with button, 1 slit on the back, contrasting inner side, dry cleaning

34 - 36 - 38 - 40 - 42 - 44 - 46

👉 10 📦 1



light grey heather



night navy heather

**1 K6132**
Kariban | 20.6132

STRETCH

ZIP FOR DECORATION

2 K6133
Kariban | 20.6133

STRETCH

KARIBAN
BRANDS

KARIBAN

3 K6140

Kariban 20.6140

Men's Coat "Premium"

100% polyester Taffeta® lining, 79% polyester, 18% viscose, 3% elastane
Cuffs with 4 buttons, 6 button fastening, 2 side pockets with piping and flap, 1 inner pocket with press stud, 2 open breast pockets with press stud, 1 inner pocket with zip, slit on the back

46 - 48 - 50 - 52 - 54 - 56 - 58 - 60 - 62 - 64

👉 5 📦 1

4 K6141

Kariban 20.6141

Ladies' Coat "Premium"

100% polyester Taffeta® lining, 79% polyester, 18% viscose, 3% elastane
High stand-up collar, 2x4-buttons closure, 2 side pockets with flap, 1 inner pocket with piping

34 - 36 - 38 - 40 - 42 - 44 - 46

👉 5 📦 1



black

**3 K6140**
Kariban | 20.6140

STRETCH

4 K6141
Kariban | 20.6141

STRETCH



1 Marius Men
NEOBLU | 24.3164

ZIP FOR DECORATION



2 Marius Women
NEOBLU | 24.3165

ZIP FOR DECORATION

1 Marius Men

NEOBLU 24.3164

Men's Suit Jacket

204g/m², 66% polyester, 34% viscose, twill, lining: 100% polyester Taffeta®

Reverse collar, 2 buttons, 2 side pockets with pipings and flap, breast pocket with piping, 1 slit on the back, decoration access, french sizes: please have a look at our size table, dry cleaning, size 66 Art.No. 24.164X

46 - 48 - 50 - 52 - 54 - 56 - 58 - 60 - 62 - 64

👉 10 📄 1



deep black



anthracite melange



night blue

2 Marius Women

NEOBLU 24.3165

Ladies' Suit Jacket

204g/m², 66% polyester, 34% viscose, twill, lining: 100% polyester Taffeta®

Reverse collar, with 1 button, 2 side pockets with pipings and flap, breast pocket with piping, 1 slit on the back, decoration access, french sizes: please have a look at our size table, dry cleaning

34 - 36 - 38 - 40 - 42 - 44 - 46

👉 10 📄 1



3 Marcel Men
NEOBLU | 24.3169

ZIP FOR DECORATION



4 Marcel Women
NEOBLU | 24.3170

ZIP FOR DECORATION

3 Marcel Men

NEOBLU 24.3169

Men's Blazer

210g/m², 67% polyester, 33% cotton, piqué, lining: 100% polyester Taffeta®

Reverse collar, 2 buttons, breast pocket with piping, 2 flap pockets, 1 slit on the back, half lining, french sizes: please have a look at our size table, 30° washable

46 - 48 - 50 - 52 - 54 - 56 - 58 - 60

👉 10 📄 1



grey melange



night blue

4 Marcel Women

NEOBLU 24.3170

Ladies' Blazer

210g/m², 67% polyester, 33% cotton, piqué, lining: 100% polyester Taffeta®

Reverse collar, 2 buttons, breast pocket with piping, 2 flap pockets, 1 slit on the back, half lining, french sizes: please have a look at our size table, 30° washable

36 - 38 - 40 - 42 - 44 - 46

👉 10 📄 1



5 Max Men
NEOBLU | 24.3166

ZIP FOR DECORATION



6 Max Women
NEOBLU | 24.3167

ZIP FOR DECORATION

5 Max Men

NEOBLU 24.3166

Men's Vest

204g/m², 66% polyester, 34% viscose, twill, lining fabric and back area: 100% polyester Taffeta®

5 buttons, 2 front pockets with piping, adjustable strap on the back with metal buckle, french sizes: please have a look at our size table, 30° washable

46 - 48 - 50 - 52 - 54 - 56 - 58 - 60

👉 10 📄 1



deep black



anthracite melange



night blue

6 Max Women

NEOBLU 24.3167

Ladies' Vest

204g/m², 66% polyester, 34% viscose, twill, lining fabric and back area: 100% polyester Taffeta®

5 buttons, 2 front pockets with piping, adjustable strap on the back with metal buckle, french sizes: please have a look at our size table, 30° washable

34 - 36 - 38 - 40 - 42 - 44 - 46

👉 10 📄 1

1 Antoine Men

NEOBLU 24.3174

Waterproof Men's Wax Jacket

100% polyester, PU coating, lining:
100% polyester Taffeta®

Tailored fit, waterproof (5,000mm water column), waterproof zips, hood with drawcord, 2 side pockets with zip, thermally welded seams, rear part with fish tail, 30° washable
S - M - L - XL - XXL - 3XL - 4XL

👉 10 📄 1



deep black



deep khaki



night blue

2 Antoine Women

NEOBLU 24.3175

Waterproof Ladies' Wax Jacket

100% polyester, PU coating, lining:
100% polyester Taffeta®

Waterproof (5,000mm water column), waterproof zips, hood with drawcord, 2 side pockets with zip, thermally welded seams, rear part with fish tail, 30° washable
S - M - L - XL - XXL - 3XL

👉 10 📄 1



1 Antoine Men
NEOBLU | 24.3174

WATER PROOF



2 Antoine Women
NEOBLU | 24.3175

WATER PROOF

3 Alfred Men

NEOBLU 24.3176

Men's Travel Coat

100% polyester, PU coating, lining:
100% 210T polyester

Stand-up collar, button placket with 1 visible button and 4 hidden buttons, 2 buttonable adjustment tabs on the sleeves, zip with double slider and buttons, 2 buttonable front pockets, 1 slit on the back, buttoned storm flap on the back, 30° washable

S - M - L - XL - XXL - 3XL - 4XL

👉 10 📄 1

4 Alfred Women

NEOBLU 24.3177

Ladies' Travel Coat

100% polyester, PU coating, lining:
100% 210T polyester

Button placket with 1 visible button and 4 hidden buttons, 2 buttonable adjustment tabs on the sleeves, zip with double slider and buttons, 2 buttonable front pockets, 30° washable

S - M - L - XL - XXL - 3XL

👉 10 📄 1



light brown



night blue



3 Alfred Men
NEOBLU | 24.3176



4 Alfred Women
NEOBLU | 24.3177



1 K500
 Kariban | 20.K500
Dress short-sleeve
 220g/m², 64% polyester, 34% viscose, 2% elastane
 Classic tailored cut, slit and concealed zip at the back, stretch lining for extra comfort, french sizes: please have a look at our size table, dry cleaning
 36 - 38 - 40 - 42 - 44 - 46
 20 1

KARIBAN
 BRANDS
 KARIBAN



2 K732
 Kariban | 20.K732
Pencil Skirt
 220g/m², 64% polyester, 34% viscose, 2% elastane
 Slit and concealed zip at the back, stretch lining for extra comfort, french sizes: please have a look at our size table, dry cleaning
 36 - 38 - 40 - 42 - 44 - 46
 20 1



3 K742
 Kariban | 20.K742
Jeans
 390g/m², 99% cotton denim, 1% elastane
 Belt loops, zip with 1 metal button, 2 back patch pockets, 2 front pockets and 1 ticket pocket, contrasting seams, french sizes: please have a look at our size table
 38 - 40 - 42 - 44 - 46 - 48 - 50 - 52 - 54
 20 1



4 Constance
 NEOBLU | 24.3168
Pencil Skirt
 204g/m², 66% polyester, 34% viscose, twill, lining: 100% polyester Taffeta®
 Elastic hem with belt loops, slit and concealed zip at the back, french sizes: please have a look at our size table, knee length, 30° washable
 34 - 36 - 38 - 40 - 42 - 44 - 46
 10 1

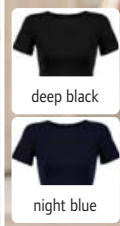

5 Camille
 NEOBLU | 24.3171
Dress short-sleeve
 280g/m², 74% polyester, 23% viscose, 3% elastane
 Concealed zip at the back, french sizes: please have a look at our size table, knee length, 30° washable
 36 - 38 - 40 - 42 - 44 - 46
 5 1

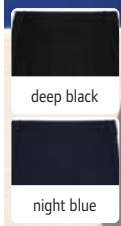
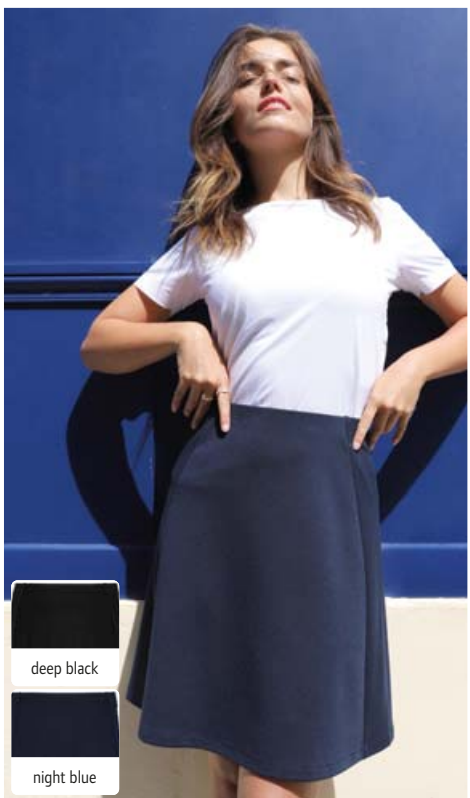

6 Chloe
 NEOBLU | 24.3795
Trapeze Skirt
 280g, 74% polyester, 23% viscose, 3% elastane
 Concealed zip, TearAway label, french sizes: please have a look at our size table, knee length
 34 - 36 - 38 - 40 - 42 - 44 - 46
 10 1

1 K740

Kariban 20.K740

Men's Chino Pants

244g/m², 98% cotton-twill, 2% elastane, enzyme washed

Belt loops, zip and button, 2 italian side pockets with 1 coin pocket and 1 ticket pocket, 2 back pockets with piping and reinforced seams, specially treated to appear intentionally aged - colors may vary, french sizes: please have a look at our size table

38 - 40 - 42 - 44 - 46 - 48 - 50 - 52 - 54

👉 20 📄 1



white



black



fine grey



camel



light khaki



beige



dark navy



1 K740

Kariban | 20.K740

STRETCH



2 K741

Kariban | 20.K741

STRETCH



3 K745

Kariban 20.K745

Men's Pants

140g/m², 100% cotton poplin

Drawstring on hem, zip and press stud, 2 italian side pockets with 1 coin pocket, 2 patch side pockets and 2 back pockets with press stud, french sizes: please have a look at our size table

38 - 40 - 42 - 44 - 46 - 48 - 50 - 52 - 54

👉 20 📄 1



light charcoal



light khaki



beige



3 K745

Kariban | 20.K745

4 K746

Kariban | 20.K746

KARIBAN BRANDS

KARIBAN

5 K755

Kariban 20.K755

Men's Bermuda Shorts

140g/m², 100% cotton poplin

Drawstring on hem, zip and press stud, 2 italian side pockets with 1 coin pocket, 2 patch side pockets and 2 back pockets with press stud, french sizes: please have a look at our size table

38 - 40 - 42 - 44 - 46 - 48 - 50 - 52 - 54

👉 25 📄 1



light charcoal



light khaki



beige



5 K755

Kariban | 20.K755

6 K756

Kariban | 20.K756

6 K756

Kariban 20.K756

Ladies' Bermuda Shorts

140g/m², 100% cotton poplin

Drawstring on hem, zip and press stud, 2 italian side pockets with 1 coin pocket, 2 patch side pockets and 2 back pockets with press stud, french sizes: please have a look at our size table

34 - 36 - 38 - 40 - 42 - 44 - 46

👉 25 📄 1



- deep black
- deep khaki
- night blue

1 Gustave Men
NEOBLU | 24.3178

STRETCH



- deep black
- deep khaki
- night blue

2 Gustave Women
NEOBLU | 24.3179

STRETCH

1 Gustave Men
NEOBLU 24.3178

Men's Chino Pants
335g/m², 98% cotton, 2% elastane, twill
Elastic hem with belt loops, zip and button, 2 back pockets with piping, front italian pockets, french sizes: please have a look at our size table, 30° washable
38 - 40 - 42 - 44 - 46 - 48 - 50 - 52 - 54 - 56
👉 10 📄 1

2 Gustave Women
NEOBLU 24.3179

Ladies' Chino Pants
335g/m², 98% cotton, 2% elastane, twill
Elastic hem with belt loops, zip and button, 2 back pockets with piping, front italian pockets, french sizes: please have a look at our size table, 30° washable
36 - 38 - 40 - 42 - 44 - 46 - 48
👉 10 📄 1



- deep black
- anthracite melange
- night blue

3 Gabin Men
NEOBLU | 24.3162

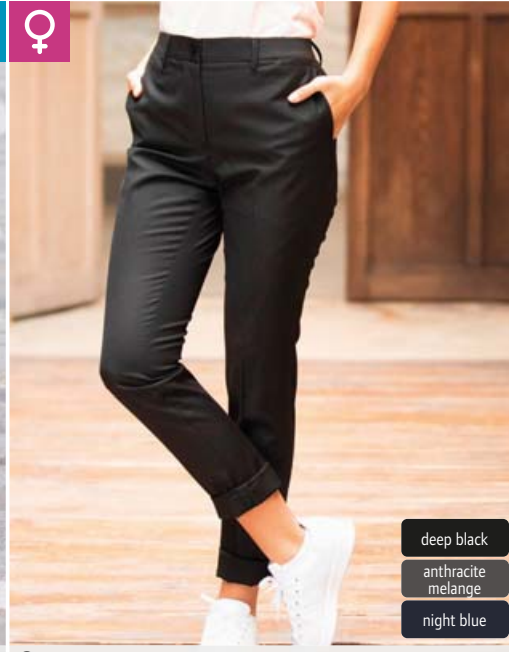

- deep black
- anthracite melange
- night blue

4 Gabin Women
NEOBLU | 24.3163

3 Gabin Men
NEOBLU 24.3162

Men's Suit Trousers
204g/m², 66% polyester, 34% viscose, twill
Elastic hem with belt loops, 2 buttocks darts, zip and button, 2 back pockets with piping, front italian pockets, french sizes: please have a look at our size table, 30° washable, size 58 art.no. 24.162X
38 - 40 - 42 - 44 - 46 - 48 - 50 - 52 - 54 - 56
👉 10 📄 1

4 Gabin Women
NEOBLU 24.3163

Ladies' Suit Trousers
204g/m², 66% polyester, 34% viscose, twill
Elastic hem with belt loops, 2 buttocks darts, zip and button, 2 back pockets with piping, front italian pockets, french sizes: please have a look at our size table, 30° washable
34 - 36 - 38 - 40 - 42 - 44 - 46
👉 10 📄 1



- deep black
- brut denim

5 Gaspard Men
NEOBLU | 24.3180

STRETCH



- deep black
- brut denim

6 Gaspard Women
NEOBLU | 24.3181

STRETCH

5 Gaspard Men
NEOBLU 24.3180

Men's Jeans
339g/m², 93% cotton, 5% elastomultiester (Lycra® T400®-fibre), 2% elastane, denim
Straight cut, belt loops, zip and button, 2 front pockets and 1 ticket pocket, 2 back pockets, matt metal buttons and rivets, french sizes: please have a look at our size table
38 - 40 - 42 - 44 - 46 - 48 - 50 - 52 - 54
👉 10 📄 1

6 Gaspard Women
NEOBLU 24.3181

Ladies' Jeans
339g/m², 93% cotton, 5% elastomultiester fibre Lycra® T400, 2% elastane, denim
Slim fit, belt loops, zip and button, 2 front pockets and 1 ticket pocket, 2 back pockets, matt metal buttons and rivets, french sizes: please have a look at our size table
34 - 36 - 38 - 40 - 42 - 44 - 46
👉 10 📄 1

1 Germain Men

NEOBLU 24.3778

Men's Suit Trousers

200g, 66% polyester, 34% viscose, micro-twill
Straight cut, elastic hem with cord, zip, 2 back pockets with piping, front italian pockets, french sizes: please have a look at our size table
38 - 40 - 42 - 44 - 46 - 48 - 50 - 52 - 54 - 56

👁️ 10 📄 1

2 Germain Women

NEOBLU 24.3779

Ladies' Suit Trousers

200g, 66% polyester, 34% viscose, micro-twill
Straight cut, elastic hem with cord, zip, 2 back pockets with piping, front italian pockets, french sizes: please have a look at our size table
34 - 36 - 38 - 40 - 42 - 44 - 46

👁️ 10 📄 1



3 Jared Men

SOL'S 25.2917

Men's Satin Stretch Pants

228g/m², 98% cotton, 2% elastane
Close fit, belt loops, 2 back pockets with piping, front italian pockets, TearAway label, french sizes: please have a look at our size table
38 - 40 - 42 - 44 - 46 - 48 - 50 - 52

👁️ 20 📄 1

4 Jared Women

SOL'S 25.2918

Ladies' Satin Stretch Pants

228g/m², 98% cotton, 2% elastane
Close fit, belt loops, 2 back pockets with piping, front italian pockets, ticket pocket, TearAway label, french sizes: please have a look at our size table
36 - 38 - 40 - 42 - 44 - 46

👁️ 20 📄 1

5 Jules Women

SOL'S 25.0142

Ladies' Pants 7/8

240g/m², 98% cotton, 2% elastane
Slim fit, fixed waistband with belt loops, zip, rear pocket with cover, comfortable due to elastane, french sizes: please have a look at our size table, 7/8 length
34 - 36 - 38 - 40 - 42 - 44 - 46

34 - 36 - 38 - 40 - 42 - 44 - 46

👁️ 20 📄 1

6 Jules Men

SOL'S 25.1424

Men's Pants

240g/m², 98% cotton, 2% elastane
Slim fit, fixed waistband with belt loops, zip, 2 side slide-in pockets with piping, rear pocket with cover, comfortable due to elastane, french sizes: please have a look at our size table
38 - 40 - 42 - 44 - 46 - 48 - 50 - 52

38 - 40 - 42 - 44 - 46 - 48 - 50 - 52

👁️ 20 📄 1



NEOBLU
PEOPLE IN MOTION

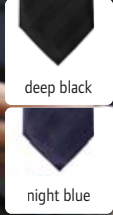

1 Tommy
NEOBLU | 24.3200

Tie
120g/m², 100% polyester twill, lining: 100% 210T polyester
Length: 150cm, width: 7cm
onesize
€50 1

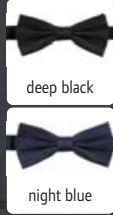

2 Teddy
NEOBLU | 24.3201

Bow Tie
146g/m², 100% polyester satin
Can be fastened on easily by a hook closure, already tied
onesize
€100 1

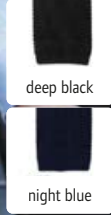

3 Theo
NEOBLU | 24.3202

Tie
100% polyester, knitwear, lining: 100% polyester
Straight hem, length: 142cm, width: 6.2cm
onesize
€50 1



4 Teodor
NEOBLU | 24.3203

Tie
126g/m², 100% polyester, jacquard, lining: 100% polyester
Length: 150cm, width: 7cm
onesize
€50 1



5 KXBTIE
Korntex | 76.BTIE



6 KXTIE5
Korntex | 76.TIE5



7 KXTIE8
Korntex | 76.TIE8



8 KXHK
Korntex | 76.KXHK



Bow Tie
100% polyester satin
Suitable for formal events, can be fastened on easily by a hook closure, already tied
onesize
€200 50

Slim Tie
100% polyester satin
Length: 156cm, width: 5cm
onesize
€200 10

Classic Tie
100% polyester satin
Length: 145cm, width: 8cm
onesize
€200 10

Pocket Square
100% polyester satin
Addition to tie or bow tie, size: 21x21cm
onesize
€200 50

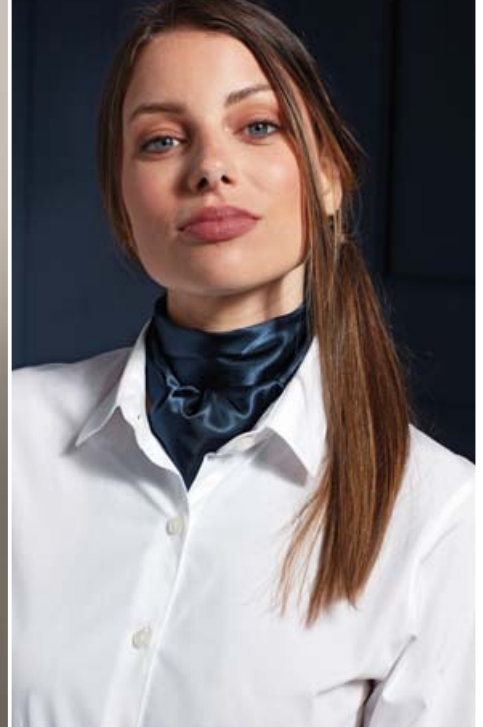

1 PR750
Premier | 39.0750

2 PR740
Premier | 39.0740

3 PR730
Premier | 39.0730



Satin Tie "Colours"

100% polyester satin, woven

Slim shape, matching scarfs art. 39.0730 and 39.0740, size: 144x8.5cm, machine washable, 40° washable

onesize

👉72 📏12

Ladies' Chiffon Scarf "Colours"

40g/m², 100% polyester chiffon

Lightweight ladies' scarf, matching tie art. 39.0750, length: 98cm, width: 16.5cm, hand wash

onesize

👉48 📏12

Ladies' Business Scarf

100% polyester, woven

SSuitable for screen printing, matching tie art. 39.0750, size: 140x25cm, hand wash

onesize

👉48 📏12

KARIBAN
BRANDS

kup

korntex



4 KP802
Kariban K-Up | 20.0802

Polyester Belt

100% polyester

Metal buckle tone-in-tone, total length: 129cm, adjustable in length, width: 3.5cm

onesize

👉60 📏10

5 KP808
Kariban K-Up | 20.0808

Classic Leather Belt

100% italian leather

Belt made in Italy, total length: 125cm, can be adjusted to fit sizes XS-XXL by trimming the length as the buckle is detachable, width: 3.5cm, supplied in a cotton bag

onesize

👉40 📏5

6 KXWWB
Korntex | 76.KWWB

Workwear Belt

100% polyester

Metal buckle closure with flap, can be shortened, length: 140cm

onesize

👉120 📏12



7 Charlie
NEOBLU | 24.3797

Mobile Phone Case with Card Holder

100% polyurethane, lining: 100% recycled polyester

Adjustable shoulder strap, zip, compartments for business cards, TearAway label, Phone case: detachable strap, keyring, slot with a transparent window, size: 10x16cm

onesize

👉100 📏1

KARIBAN
BRANDS





Workwear

WORKWEAR	314
SERVICE	348
SAFETY	353



- black/forest green
- black/yellow
- black/orange
- black/red
- navy/dark grey
- navy/royal blue

1 WK450
Kariban | 20.W450

STRETCH MEMBRANE **NEW**



- black
- navy

2 WK650
Kariban | 20.W650

ZIP FOR DECORATION **NEW**

1 WK450
Kariban 20.W450
Workwear 3-layer Softshell Jacket
300g/m², 96% polyester, 4% elastane, inside: micro fleece
Water and dirt repellent through BIONIC-FINISH®ECO, waterproof (5.000mm water column), breathable (3.000g/m² in 24h), 3-layer hood with cord, ribbed cuffs on sleeves and hem, 2 side pockets with zip, elastic pen holder with 3 compartments on the left sleeve, contrasting piping, hanging loop, TearAway label
XS - S - M - L - XL - XXL - 3XL - 4XL - 5XL
👉 10 📄 1

2 WK650
Kariban 20.W650
Workwear Parka
Outside: 100% ripstop polyester, lining: 100% polyester
Waterproof (10.000mm water column), breathable (3.000g/m² in 24h), zip-off 3-layer hood in the collar, adjustable cuffs with velcro fastener, adjustable hem with drawstring, 1 inner pocket with velcro fastener, 2 side pockets and 1 breast pocket with zip, contrasting piping, decoration access at the back and on the left side, hanging loop, according to standard EN343: 2019 class 3, TearAway label
XS - S - M - L - XL - XXL - 3XL - 4XL - 5XL
👉 10 📄 1



- black
- convoy grey
- navy

3 WK795
Kariban | 20.W795

NEW



KARIBAN
BRANDS



3 WK795
Kariban 20.W795
Workwear Multipocket Pants
255g/m², 65% polyester, 35% cotton
Reinforced triple seam in the crotch, zip at the front with button, several tool pockets, 2 back pockets, 2 side pockets, 1 side pocket, french sizes: please have a look at our size table
38 - 40 - 42 - 44 - 46 - 48 - 50 - 52 - 54 - 56 - 58
👉 20 📄 5

RECYCLED
POLYESTER

1 WK304

Kariban 20.W304

Workwear T-Shirt

190g/m², 60% combed cotton, 40% recycled polyester

Tailored fit, rib knit crew neck, necktape in contrasting color, double stitching on sleeves and hem, contrasting piping, antipilling pretreatment, TearAway label, 60° washable

XS - S - M - L - XL - XXL - 3XL - 4XL - 5XL

☞50 ☐10



- black/forest green
- black/yellow
- black/orange
- black/red
- navy/dark grey
- navy/royal blue



- black/forest green
- black/yellow
- black/orange
- black/red
- navy/dark grey
- navy/royal blue

2 WK210

Kariban 20.W210

Workwear Polo

220g/m², 60% combed cotton, 40% recycled polyester

Tailored fit, rib knit collar, 2 button-placket with tone-in-tone buttons, necktape, double seams on hem, contrasting side slits, contrasting piping, antipilling pretreatment, TearAway label, 60° washable

XS - S - M - L - XL - XXL - 3XL - 4XL - 5XL

☞30 ☐5

1 WK304 Kariban | 20.W304 HEAVY COMBED 60° NEW

2 WK210 Kariban | 20.W210 HEAVY COMBED 60° NEW

3 WK404

Kariban 20.W404

Workwear Sweater with 1/4 zip

280g/m², 60% certified organic cotton, 40% recycled polyester, brushed 3-yarn fleece

Stand-up collar, halfmoon in neck, necktape in contrasting color, set in sleeves, ribbed cuffs on sleeves and hem, elastic pen holder with 3 compartments on the left sleeve, contrasting piping, LSF (low shrinkage fleece) for less shrinkage, TearAway label, 60° washable

XS - S - M - L - XL - XXL - 3XL - 4XL - 5XL

☞20 ☐5



RECYCLED
POLYESTER

BIO
ORGANIC

- black/forest green
- black/yellow
- black/orange
- black/red
- navy/dark grey
- navy/royal blue

4 WK904

Kariban 20.W904

Workwear Fleece Jacket

280g/m², 100% recycled polyester, antipilling microfleece

Necktape in contrasting color, hem and cuffs with elastane, 2 side pockets and 1 breast pocket with zip, elastic pen holder with 3 compartments on the left sleeve, contrasting piping, hanging loop, TearAway label

XS - S - M - L - XL - XXL - 3XL - 4XL - 5XL

☞10 ☐1



RECYCLED
POLYESTER

- black/forest green
- black/yellow
- black/orange
- black/red
- navy/dark grey
- navy/royal blue

3 WK404 Kariban | 20.W404 60° NEW

4 WK904 Kariban | 20.W904 NEW



RECYCLED POLYESTER



1 MB 6234

Myrtle Beach 03.6234

6 Panel Workwear Cap - Solid

100% recycled polyester

6 decorative stitching on the peak, padded sweatband, laminated front panels, 6 embroidered ventilation holes, fabric strap in matt silver with metal buckle and eyelet, reflective elements (without protective function)

onesize

👤 144 📦 24

1 MB 6234

Myrtle Beach | 03.6234



with UV protection

BIO ORGANIC

2 JN 890

James & Nicholson | 02.0890

COMBED

60°



Men's Workwear T-Shirt - Solid

160g/m², 50% combed ringspun organic cotton, 50% polyester

Necktape, cuffs at the neck with elastane, contrasting piping at the front and at the back, UV protection 50+, 60° washable, suitable for tumble drying

XS - S - M - L - XL - XXL - 3XL - 4XL - 5XL - 6XL

👤 50 📦 5



with UV protection

BIO ORGANIC

4 JN 892 James & Nicholson | 02.0892

HEAVY

COMBED

60°



Men's Workwear Polo - Solid

200g/m², 50% combed ringspun organic cotton, 50% polyester

Knitted collar and cuffs, 3 button-placket with tone-in-tone buttons, contrasting piping at the front and at the back, UV protection 50+, 60° washable, suitable for tumble drying

XS - S - M - L - XL - XXL - 3XL - 4XL - 5XL - 6XL

👤 50 📦 5

5 JN 891 James & Nicholson | 02.0891

HEAVY

COMBED

60°



Ladies' Workwear Polo - Solid

200g/m², 50% combed ringspun organic cotton, 50% polyester

Lightly tailored fit, knitted collar and cuffs, 4 button-placket with tone-in-tone buttons, contrasting piping at the front and at the back, UV protection 50+, 60° washable, suitable for tumble drying

XS - S - M - L - XL - XXL - 3XL - 4XL

👤 50 📦 5



Light Softshell



Summer Softshell



Winter Softshell



1 JN 881
James & Nicholson | 02.0881



Workwear Softshell light Vest - Solid

250g/m², 100% polyester, inside: interlock
Wind and water repellent (2,000mm water column), breathable and permeable to water vapor (2,000g/m² in 24h), stand-up collar, elastic band on armholes, full-length lined zip with windshield and chin guard, YKK zips, concealed buttons and zips, side pockets and inner pocket with zip, breast pocket with loose pocket pouch for easy embroidery, various inside pockets, longer cut back, sturdy and durable softshell material, reflective elements (without protective function) on pockets, shoulder and back

XS - S - M - L - XL - XXL - 3XL - 4XL - 5XL - 6XL
☎ 20 ☐ 1

2 JN 883
James & Nicholson | 02.0883



Workwear Softshell Vest - Solid

320g/m², 100% polyester, inner lining: fleece
Wind and water repellent (2,000mm water column), breathable and permeable to water vapor (2,000g/m² in 24h), stand-up collar, elastic band on armholes, full-length lined zip with windshield and chin guard, YKK zips, concealed buttons and zips, side pockets and inner pocket with zip, breast pocket with loose pocket pouch for easy embroidery, various inside pockets, longer cut back, sturdy and durable softshell material, reflective elements (without protective function) on pockets, shoulder and back

XS - S - M - L - XL - XXL - 3XL - 4XL - 5XL - 6XL
☎ 20 ☐ 1

3 JN 885
James & Nicholson | 02.0885



Workwear Softshell Padded Vest - Solid

100% polyester, padding: 100% polyester, lining: 100% polyester
Wind and water repellent (2,000mm water column), breathable and permeable to water vapor (2,000g/m² in 24h), stand-up collar with soft fleece inside, full-length lined zip with windshield and chin guard, YKK zips, concealed buttons and zips, side pockets and inner pocket with zip, breast pocket with loose pocket pouch for easy embroidery, various inside pockets, longer cut back, decoration access at the back, sturdy and durable softshell material, reflective elements (without protective function) on pockets, shoulder and back

XS - S - M - L - XL - XXL - 3XL - 4XL - 5XL - 6XL
☎ 20 ☐ 1



Light Softshell



Summer Softshell



Winter Softshell

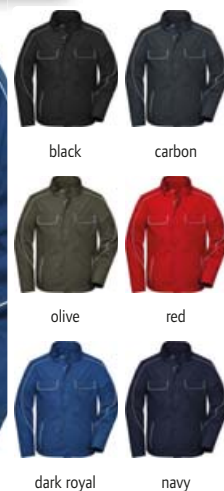

4 JN 882
James & Nicholson | 02.0882



Workwear Softshell light Jacket - Solid

250g/m², 100% polyester, inside: interlock
Wind and water repellent (2,000mm water column), breathable and permeable to water vapor (2,000g/m² in 24h), stand-up collar, ergonomically shaped sleeves, inside cuffs, full-length lined zip with windshield and chin guard, YKK zips, concealed buttons and zips, side pockets and inner pocket with zip, breast pocket with loose pocket pouch for easy embroidery, various inside pockets, longer cut back, reflective elements (without protective function) on pockets, sleeves, shoulder and back

XS - S - M - L - XL - XXL - 3XL - 4XL - 5XL - 6XL
☎ 20 ☐ 1

5 JN 884
James & Nicholson | 02.0884



Workwear Softshell Jacket - Solid

320g/m², 100% polyester, inner lining: fleece
Wind and water repellent (2,000mm water column), breathable and permeable to water vapor (2,000g/m² in 24h), stand-up collar, ergonomically shaped sleeves, inside cuffs, full-length lined zip with windshield and chin guard, YKK zips, concealed buttons and zips, side pockets and inner pocket with zip, breast pocket with loose pocket pouch for easy embroidery, various inside pockets, longer cut back, sturdy and durable softshell material, reflective elements (without protective function) on pockets, sleeves, shoulder and back

XS - S - M - L - XL - XXL - 3XL - 4XL - 5XL - 6XL
☎ 20 ☐ 1

6 JN 886
James & Nicholson | 02.0886



Workwear Softshell Padded Jacket - Solid

100% polyester, padding: 100% polyester, lining: 100% polyester
Wind and water repellent (2,000mm water column), breathable and permeable to water vapor (2,000g/m² in 24h), stand-up collar with soft fleece inside, detachable adjustable hood, ergonomically shaped sleeves, inside cuffs, full-length lined zip with windshield and chin guard, YKK zips, concealed buttons and zips, side pockets and inner pocket with zip, breast pocket with loose pocket pouch for easy embroidery, various inside pockets, longer cut back, decoration access at the back, sturdy and durable softshell material, reflective elements (without protective function) on pockets, sleeves, shoulder and back

XS - S - M - L - XL - XXL - 3XL - 4XL - 5XL - 6XL
☎ 10 ☐ 1



1 JN 888
James & Nicholson | 02.0888



Workwear Coat - Solid
260g/m², 65% polyester, 35% cotton
Concealed button-placket with normal buttons, 2 side pockets, breast pocket with pens pocket, tearproof 3-way stitched seam, sturdy and durable blended fabric, melange look, 60° washable, suitable for tumble drying
XS - S - M - L - XL - XXL - 3XL - 4XL - 5XL - 6XL
☎ 20 ☐ 1

2 JN 894
James & Nicholson | 02.0894



Men's Workwear Sweat Jacket - Solid
290g/m², 70% combed ringspun cotton, 30% polyester
Stand-up collar, ribbed cuffs on sleeve, and borders with elastane, YKK zips, 2 side pockets with concealed zip, contrasting piping at the front and at the back, roughened inside, 60° washable, suitable for tumble drying
XS - S - M - L - XL - XXL - 3XL - 4XL - 5XL - 6XL
☎ 30 ☐ 5

3 JN 893
James & Nicholson | 02.0893



Ladies' Workwear Sweat Jacket - Solid
290g/m², 70% combed ringspun cotton, 30% polyester
Stand-up collar, ribbed cuffs on sleeve, and borders with elastane, YKK zips, 2 side pockets with concealed zip, contrasting piping at the front and at the back, roughened inside, 60° washable, suitable for tumble drying
XS - S - M - L - XL - XXL - 3XL - 4XL
☎ 30 ☐ 5



4 JN 898
James & Nicholson | 02.0898



Men's Workwear Knitted Fleece Jacket - Solid
280g/m², 100% polyester
Stand-up collar, rolled edges, full-length lined zip with chin guard, YKK zips, 2 side pockets with concealed zip, 2 inside pockets, melange look, roughened inside, reflective elements (without protective function) on zip, shoulder and back
XS - S - M - L - XL - XXL - 3XL - 4XL - 5XL - 6XL
☎ 30 ☐ 1

5 JN 897
James & Nicholson | 02.0897



Ladies' Workwear Knitted Fleece Jacket - Solid
280g/m², 100% polyester
Lightly tailored fit, stand-up collar, rolled edges, full-length lined zip with chin guard, YKK zips, 2 side pockets with concealed zip, 2 inside pockets, melange look, roughened inside, reflective elements (without protective function) on zip, shoulder and back
XS - S - M - L - XL - XXL - 3XL - 4XL
☎ 30 ☐ 1

6 JN 895
James & Nicholson | 02.0895



Workwear Sweater 1/2 Zip - Solid
290g/m², 70% combed ringspun cotton, 30% polyester
Stand-up collar, ribbed cuffs on sleeve, and borders with elastane, YKK zip, contrasting piping at the front and at the back, roughened inside, 60° washable, suitable for tumble drying
XS - S - M - L - XL - XXL - 3XL - 4XL - 5XL - 6XL
☎ 30 ☐ 5



black carbon



olive red



dark royal navy



black carbon



olive red



dark royal navy



black



carbon



red



dark royal



navy



1 JN 878

James & Nicholson | 02.0878



Workwear Pants - Solid

260g/m², 65% polyester, 35% cotton

Elastic waistband with belt loops, knee area reinforced with Cordura®, YKK zips, concealed buttons and zips, slide-in pockets, several tool pockets, 2 pockets with zip, ruler pocket and pen holders reinforced with Cordura®, mobile phone pocket, tearproof 3-way stitched seam, sturdy and durable blended fabric, reflective elements (without protective function) on pockets, front and back, 60° washable, suitable for tumble drying, available in 3 lengths, in the webshop: short 02.878S, medium 02.878M/02.878X, long 02.878L, size 62 Art.Nr. 02.878X

25 - 26 - 27 - 28 - 42 - 44 - 46 - 48 - 50 - 52 - 54 - 56 - 58 - 60 - 62 - 94 - 98 - 102 - 106 - 110

☎ 20 ☐ 1

2 JN 879

James & Nicholson | 02.0879



Workwear Bib Pants - Solid

260g/m², 65% polyester, 35% cotton

Adjustable bib with elastic straps, elastic waistband with belt loops, knee area reinforced with Cordura®, YKK zips, all buttons and zips concealed, slide-in pockets, several tool pockets, 3 pockets with zip, ruler pocket and pen holders reinforced with Cordura®, mobile phone pocket, tearproof 3-way stitched seam, sturdy and durable blended fabric, reflective elements (without protective function) on pockets, front and back, 60° washable, suitable for tumble drying, available in 3 lengths, in the webshop: short 02.879S, medium 02.879M/02.879X, long 02.879L, size 62 Art.Nr. 02.879X

25 - 26 - 27 - 28 - 42 - 44 - 46 - 48 - 50 - 52 - 54 - 56 - 58 - 60 - 62 - 94 - 98 - 102 - 106 - 110

☎ 20 ☐ 1

3 JN 887

James & Nicholson | 02.0887



Workwear Overall - Solid

260g/m², 65% polyester, 35% cotton

Reinforced knee area, concealed 2-way YKK zipper, 2 slide-in pockets, several tool pockets, 2 back pockets with flap, mobile phone pocket, ruler pocket, 1 pocket with zip, tearproof 3-way stitched seam, elastic band and movement pleat at the back, decoration access at chest area, sturdy and durable blended fabric, reflective elements (without protective function) on pockets, shoulder, back and legs, 60° washable, suitable for tumble drying

42 - 44 - 46 - 48 - 50 - 52 - 54 - 56 - 58 - 60

☎ 20 ☐ 1



4 JN 880

James & Nicholson | 02.0880



black carbon olive red dark royal navy

Workwear Bermuda Shorts - Solid

260g/m², 65% polyester, 35% cotton

Elastic waistband with belt loops, YKK zips, concealed buttons and zips, slide-in pockets, 2 pockets with zip, ruler pocket and pen holders reinforced with Cordura®, mobile phone pocket, tearproof 3-way stitched seam, sturdy and durable blended fabric, reflective elements (without protective function) on pockets, 60° washable, suitable for tumble drying, size 62 Art.Nr. 02.880X

42 - 44 - 46 - 48 - 50 - 52 - 54 - 56 - 58 - 60

☎ 20 ☐ 1

5 JN 1810

James & Nicholson | 02.1810



white black carbon grey heather brown olive dark green red royal dark royal navy

Men's Doubleface Work Jacket - Solid

380g/m², 55% polyester, 45% cotton

2-layer construction, inside: fleece, outside: jersey fabric, stand-up collar, elastic cuffs on sleeves and borders, YKK zips, kangaroo pocket with covered zips, reflective front zip (without protective function)

XS - S - M - L - XL - XXL - 3XL - 4XL - 5XL - 6XL

☎ 25 ☐ 1

6 JN 1809

James & Nicholson | 02.1809



white black carbon grey heather brown olive dark green red royal dark royal navy

Ladies' Workwear Jacket - Solid

380g/m², 55% polyester, 45% cotton

Lightly tailored fit, 2-layer construction, outside: jersey fabric, inside: fleece, stand-up collar, elastic cuffs on sleeves and borders, YKK zips, kangaroo pocket with covered zips, reflective front zip (without protective function)

XS - S - M - L - XL - XXL - 3XL - 4XL

☎ 25 ☐ 1



1 MB 6574

Myrtle Beach 03.6574

6 Panel Workwear Cap - Strong

100% cotton
Suitable for JN workwear collection, lined sweatband, laminated front panels, 6 embroidered ventilation holes in contrasting color, metal buckle in matt silver with push button and metal eyelet, sturdy fabric

onesize

👉 144 📦 24



1 MB 6574
Myrtle Beach | 03.6574



2 JN 827
James & Nicholson | 02.0827



Workwear T-Shirt - Strong

165g/m², 100% polyester
Breathable, contrasting piping and inserts, moisture regulating and quick drying, light and comfortable
XS - S - M - L - XL - XXL - 3XL - 4XL - 5XL - 6XL
👉 50 📦 1

3 JN 1824
James & Nicholson | 02.1824



Men's Workwear T-Shirt - Strong

180g/m², 50% recycled polyester, 50% combed ringspun certified organic cotton
Round neckline with elastane, neck-tape, inserts in contrasting color on side and shoulder, durable, 60° washable, suitable for tumble drying
XS - S - M - L - XL - XXL - 3XL - 4XL - 5XL - 6XL
👉 10 📦 5

4 JN 1823
James & Nicholson | 02.1823



Ladies' Workwear T-Shirt - Strong

180g/m², 50% recycled polyester, 50% combed ringspun certified organic cotton
Lightly tailored fit, round neckline with elastane, necktape, inserts in contrasting color on side and shoulder, durable, 60° washable, suitable for tumble drying
XS - S - M - L - XL - XXL - 3XL - 4XL
👉 50 📦 5

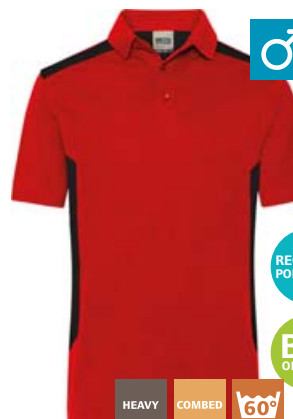

5 JN 828
James & Nicholson | 02.0828



Men's Workwear Piqué Polo - Strong

165g/m², 100% polyester
Breathable, knitted polo collar with stripes in contrasting color, 3 button-placket, contrasting piping and inserts, moisture regulating and quick drying, light and comfortable
XS - S - M - L - XL - XXL - 3XL - 4XL - 5XL - 6XL
👉 50 📦 1

6 JN 1826
James & Nicholson | 02.1826



Men's Workwear Polo - Strong

200g/m², 50% recycled polyester, 50% combed ringspun certified organic cotton
Lightly tailored fit, knitted polo collar, 3 button-placket with tone-in-tone buttons, necktape, inserts in contrasting color on side and shoulder, 60° washable, suitable for tumble drying
XS - S - M - L - XL - XXL - 3XL - 4XL - 5XL - 6XL
👉 50 📦 5

7 JN 1825
James & Nicholson | 02.1825



Ladies' Workwear Polo - Strong

200g/m², 50% recycled polyester, 50% combed ringspun certified organic cotton
Lightly tailored fit, knitted polo collar, 4 button-placket with tone-in-tone buttons, necktape, inserts in contrasting color on side and shoulder, 60° washable, suitable for tumble drying
XS - S - M - L - XL - XXL - 3XL - 4XL
👉 10 📦 5



Light Jacket Fabric



Summer Softshell



Winter Softshell



white/carbon



black/black*



black/carbon



carbon/black



stone/black



dark green/black



red/black



royal/navy



navy/navy

* this color is not available for 02.0822

1 JN 822

James & Nicholson | 02.0822



Workwear Vest - Strong

260g/m², outside: 65% polyester, 35% cotton, inserts: 100% polyamide

Stand-up collar with fleece inside, shoulder area reinforced with Cordura®, full-length lined zip with windshield, side pockets, breast pocket with flap, mobile phone pocket inside, generous ventilation openings at back, sturdy and durable blended fabric, reflective elements (without protective function) at front and back, 60° washable, suitable for tumble drying

S - M - L - XL - XXL - 3XL - 4XL - 5XL - 6XL

€20 €1

2 JN 845

James & Nicholson | 02.0845



Workwear Vest - Strong

320g/m², 100% polyester

Wind and water repellent (2,000mm water column), breathable (2,000g/m² in 24h), stand-up collar, shoulder area reinforced with Cordura®, lined zip with windshield, inner pocket, side pockets and breast pocket with zip, durable softshell material, reflective elements (without protective function) on armholes and the back

XS - S - M - L - XL - XXL - 3XL - 4XL - 5XL - 6XL

€20 €1

3 JN 825

James & Nicholson | 02.0825



Workwear Winter Softshell Vest - Strong

320g/m², 100% polyester

Wind and water repellent (2,000mm water column), breathable and permeable to water vapor (2,000g/m² in 24h), stand-up collar with soft fleece inside, shoulder area reinforced with Cordura®, full-length lined zip with windshield, side pockets, breast pocket and inner pocket with zip, breast pocket with flap, mobile phone pocket inside, decoration access at the back, reflective elements (without protective function) at the front and back side

XS - S - M - L - XL - XXL - 3XL - 4XL - 5XL - 6XL

€20 €1



Light Jacket Fabric



Summer Softshell



Winter Softshell



white/carbon



black/black*



black/carbon



carbon/black



stone/black



dark green/black



red/black



royal/navy



navy/navy

* this color is not available for 02.0821

4 JN 821

James & Nicholson | 02.0821



Workwear Jacket - Strong

260g/m², outside: 65% polyester, 35% cotton, inserts: 100% polyamide

Stand-up collar with fleece inside, shoulder area reinforced with Cordura®, inside warming cuffs, full-length lined zip with windshield, side pockets, breast pockets, generous ventilation openings at back, sturdy and durable blended fabric, reflective elements (without protective function), 60° washable

S - M - L - XL - XXL - 3XL - 4XL - 5XL - 6XL

€20 €1

5 JN 844

James & Nicholson | 02.0844



Workwear Summer Softshell Sacket - Strong

320g/m², 100% polyester

Wind and water repellent (2,000mm water column), breathable (2,000g/m² in 24h), stand-up collar, shoulder area reinforced with Cordura®, lined zip with windshield, inner pocket, side pockets and breast pocket with zip, durable softshell material, reflective elements (without protective function) on sleeves and in the back

XS - S - M - L - XL - XXL - 3XL - 4XL - 5XL - 6XL

€20 €1

6 JN 824

James & Nicholson | 02.0824



Workwear Winter Softshell Jacket - Strong

320g/m², 100% polyester, inserts: 100% polyamide

Wind and water repellent (2,000mm water column), breathable and permeable to water vapor (2,000g/m² in 24h), stand-up collar with soft fleece inside, detachable adjustable hood, shoulder area reinforced with Cordura®, inside warming cuffs, full-length lined zip with windshield, side pockets, breast pocket and inner pocket with zip, breast pocket with flap, mobile phone pocket inside, decoration access at the back, reflective elements (without protective function) on sleeves and in the back

XS - S - M - L - XL - XXL - 3XL - 4XL - 5XL - 6XL

€10 €1



1 JN 856
James & Nicholson | 02.0856

Men's Workwear Fleece Vest - Strong
280g/m², 100% polyester
Stand-up collar, lined zip with chin guard, 2 side pockets with zip, elastic softshell inserts in contrasting color on the sides, easy-care antipilling microfleece
XS - S - M - L - XL - XXL - 3XL - 4XL - 5XL - 6XL
👉 30 📦 1



2 JN 855
James & Nicholson | 02.0855

Ladies' Workwear Fleece Vest - Strong
280g/m², 100% polyester
Lightly tailored fit, stand-up collar, lined zip with chin guard, 2 side pockets with zip, elastic softshell inserts in contrasting color on the sides, easy-care antipilling microfleece
XS - S - M - L - XL - XXL - 3XL - 4XL
👉 30 📦 1



3 JN 842
James & Nicholson | 02.0842

Men's Workwear Microfleece Jacket - Strong
280g/m², 100% polyester, antipilling microfleece
Stand-up collar, lined zip with chin guard, 2 side pockets and 1 sleeve pocket with zip, contrasting, elastic softshell inserts on sleeves and side
XS - S - M - L - XL - XXL - 3XL - 4XL - 5XL - 6XL
👉 25 📦 1



4 JN 841
James & Nicholson | 02.0841

Ladies' Workwear Microfleece Jacket - Strong
280g/m², 100% polyester, antipilling microfleece
Lightly tailored fit, stand-up collar, lined zip with chin guard, 2 side pockets and 1 sleeve pocket with zip, contrasting, elastic softshell inserts on sleeves and side
XS - S - M - L - XL - XXL - 3XL - 4XL
👉 25 📦 1



1 JN 1832

James & Nicholson | 02.0132

Workwear Pants "Modern Style" - Strong

260g/m², outer fabric: 65% recycled polyester, 32% organic cotton, 3% elastane, trimming: 100% polyamide

Slim fit, elastic waistband with belt loops, YKK zips, slide-in pockets, several tool pockets, kneepad pockets reinforced with Cordura®, 2 pockets with zip, mobile phone pocket, ruler pocket, pens pocket, tearproof 3-way stitched seam, sturdy and durable, elastic, reflective elements (without protective function), 60° washable, suitable for tumble drying, available in 3 lengths, in the webshop: short 02.132S, medium 02.132M/02.132X, long 02.132L

25 - 26 - 27 - 28 - 42 - 44 - 46 - 48 - 50 - 52 - 54 - 56 - 58 - 60 - 62 - 94 - 98 - 102 - 106 - 110

👉 10 📦 1

2 JN 1833

James & Nicholson | 02.0133

Workwear Pants with Bib - Strong

260g/m², outer fabric: 65% recycled polyester, 32% organic cotton, 3% elastane, trimming: 100% polyamide

Adjustable bib with elastic straps, elastic waistband with belt loops, YKK zips, slide-in pockets, several tool pockets, kneepad pockets reinforced with Cordura®, spacious pocket with zip on bib inside, tearproof 3-way stitched seam, reflective elements (without protective function), 60° washable, suitable for tumble drying, available in 3 lengths, in the webshop: short 02.133S, medium 02.133M/02.133X, long 02.133L

25 - 26 - 27 - 28 - 42 - 44 - 46 - 48 - 50 - 52 - 54 - 56 - 58 - 60 - 62 - 94 - 98 - 102 - 106 - 110

👉 10 📦 1



white/carbon black/carbon



carbon/black stone/black



dark green/black red/black



royal/navy navy/navy



white/carbon black/carbon



carbon/black stone/black



dark green/black red/black



royal/navy navy/navy



1 JN 1832 James & Nicholson | 02.0132

STRETCH

60°



2 JN 1833 James & Nicholson | 02.0133

STRETCH

60°



white/carbon black/carbon



carbon/black stone/black



dark green/black red/black



royal/navy navy/navy



white/carbon black/carbon



carbon/black stone/black



dark green/black red/black



royal/navy navy/navy



white/carbon black/carbon



carbon/black stone/black



dark green/black red/black



royal/navy navy/navy



3 JN 835 James & Nicholson | 02.0835

60°



Workwear Shorts - Strong

260g/m², 65% polyester, 35% cotton, trimming: 100% polyamide

Elastic hem with belt loops, 2 pockets with zip, pockets reinforced with Cordura®, various slip- and tool pockets, sturdy 3 stitched seam, improved quality, 60° washable, size 62 Art.Nr. 02.835X

42 - 44 - 46 - 48 - 50 - 52 - 54 - 56 - 58 - 60

👉 20 📦 1

4 JN 832 James & Nicholson | 02.0832

60°



Workwear Pants - Strong

260g/m², 65% polyester, 35% cotton, trimming: 100% polyamide Cordura®

Elastic hem with belt loops, kneepad pockets reinforced with Cordura®, 2 pockets with zip, various slip- and tool pockets, durable fabric, reflective elements (without protective function) at the front and back, 60° washable, available in 3 lengths, in the webshop: short 02.832S, medium 02.832M/02.832X, long 02.832L, from size 62 Art.Nr. 02.832X

25 - 26 - 27 - 28 - 42 - 44 - 46 - 48 - 50 - 52 - 54 - 56 - 58 - 60 - 62 - 94 - 98 - 102 - 106 - 110

👉 20 📦 1

5 JN 833 James & Nicholson | 02.0833

60°



Workwear Pants with Bib - Strong

260g/m², 65% polyester, 35% cotton, trimming: 100% polyamide Cordura®

Adjustable bib with elastic straps, elastic hem with belt loops, kneepad pockets reinforced with Cordura®, 2 pockets with zip, various slip- and tool pockets, sturdy 3 stitched seam, improved quality, reflective elements (without protective function) at the front and back, 60° washable, size 62 Art. Nr. 02.833X

42 - 44 - 46 - 48 - 50 - 52 - 54 - 56 - 58 - 60

👉 10 📦 1



1 JN 860 James & Nicholson | 02.0860 **60°** **BEST SELLER** **2 JN 859** James & Nicholson | 02.0859 **60°** **BEST SELLER**

Men's Workwear T-Shirt - Color
 160g/m², 50% cotton, 50% polyester
 Necktape, cuffs at the neck with elastane, inserts in contrasting color on side and shoulder, piping on the front shoulder, 60° washable, suitable for tumble drying
 XS - S - M - L - XL - XXL - 3XL - 4XL - 5XL - 6XL
 ☎ 50 ☑ 10

Ladies' Workwear T-Shirt - Color
 160g/m², 50% cotton, 50% polyester
 Lightly tailored fit, necktape, cuffs at the neck with elastane, inserts in contrasting color on side and shoulder, piping on the front shoulder, 60° washable, suitable for tumble drying
 XS - S - M - L - XL - XXL - 3XL - 4XL
 ☎ 50 ☑ 10



3 JN 858 James & Nicholson | 02.0858 **HEAVY** **60°** **BEST SELLER** **4 JN 857** James & Nicholson | 02.0857 **HEAVY** **60°** **BEST SELLER**

Men's Workwear Piqué Polo - Color
 200g/m², 50% cotton, 50% polyester
 Knitted polo shirt collar and cuffs, 3- button-placket, necktape, contrasting stripes on collar, inserts in contrasting color on side and shoulder, piping on the front shoulder, 60° washable, suitable for tumble drying
 XS - S - M - L - XL - XXL - 3XL - 4XL - 5XL - 6XL
 ☎ 50 ☑ 10

Ladies' Workwear Piqué Polo - Color
 200g/m², 50% cotton, 50% polyester
 Lightly tailored fit, knitted polo shirt collar and cuffs, 4- button-placket, necktape, contrasting stripes on collar, inserts in contrasting color on side and shoulder, piping on the front shoulder, 60° washable, suitable for tumble drying
 XS - S - M - L - XL - XXL - 3XL - 4XL
 ☎ 50 ☑ 10



Light Jacket Fabric



Summer Softshell



Winter Softshell



1 JN 850
James & Nicholson | 02.0850

STRETCH **60%** **BEST SELLER**

Workwear Vest - Color
250g/m², 97% cotton, 3% elastane
Ergonomic fit thanks to elastane content, stand-up collar with soft fleece inside, full-length lined zip with windshield and chin guard, concealed buttons and zips, breast pocket with flap and velcro fastener, side pockets, breast pocket and inner pocket with zip, mobile phone pocket inside, elastic light canvas quality, reflective elements (without protective function) at front and back, 60° washable, suitable for tumble drying
XS - S - M - L - XL - XXL - 3XL - 4XL - 5XL - 6XL
☎20 ☑1

2 JN 852
James & Nicholson | 02.0852

BEST SELLER

Workwear Summer Softshell Vest - Color
320g/m², 100% polyester
Wind and water repellent (2,000mm water column), breathable and permeable to water vapor (2,000g/m² in 24h), stand-up collar, ergonomically shaped sleeves, inside cuffs, full-length lined zip with windshield and chin guard, concealed buttons and zips, side pockets, breast pocket and inner pocket with zip, breast pocket with flap, mobile phone pocket inside, longer cut back, sturdy and durable softshell material, reflective elements (without protective function) at the front and back side
XS - S - M - L - XL - XXL - 3XL - 4XL - 5XL - 6XL
☎20 ☑1

3 JN 854
James & Nicholson | 02.0854

ZIP FOR DECORATION **BEST SELLER**

Workwear Winter Softshell Vest - Color
320g/m², outer fabric: 100% polyester, lining: 100% polyester, padding: 100% polyester
Wind and water repellent (2,000mm water column), breathable and permeable to water vapor (2,000g/m² in 24h), stand-up collar with soft fleece inside, ergonomically shaped sleeves, inside warming cuffs, full-length lined zip with windshield and chin guard, concealed buttons and zips, side pockets, breast pocket and inner pocket with zip, breast pocket with flap, mobile phone pocket inside, longer cut back, decoration access at the back, sturdy and durable softshell material, reflective elements (without protective function) on sleeves and in the back
XS - S - M - L - XL - XXL - 3XL - 4XL - 5XL - 6XL
☎20 ☑1



Light Jacket Fabric



Summer Softshell



Winter Softshell



4 JN 849
James & Nicholson | 02.0849

STRETCH **60%** **BEST SELLER**

Workwear Jacket - Color
250g/m², 97% cotton, 3% elastane
Ergonomic fit thanks to elastane content, stand-up collar with soft fleece inside, ergonomically shaped sleeves, inside cuffs, full-length lined zip with windshield and chin guard, concealed buttons and zips, breast pocket with flap and velcro fastener, side pockets, breast pocket and inner pocket with zip, mobile phone pocket inside, elastic light canvas quality, reflective elements (without protective function) on sleeves and in the back, 60° washable, suitable for tumble drying
XS - S - M - L - XL - XXL - 3XL - 4XL - 5XL - 6XL
☎20 ☑1

5 JN 851
James & Nicholson | 02.0851

BEST SELLER

Workwear Summer Softshell Jacket - Color
320g/m², 100% polyester
Wind and water repellent (2,000mm water column), breathable and permeable to water vapor (2,000g/m² in 24h), stand-up collar, ergonomically shaped sleeves, inside cuffs, full-length lined zip with windshield and chin guard, concealed buttons and zips, side pockets, breast pocket and inner pocket with zip, breast pocket with flap, mobile phone pocket inside, longer cut back, sturdy and durable softshell material, reflective elements (without protective function) on the sleeves and back
XS - S - M - L - XL - XXL - 3XL - 4XL - 5XL - 6XL
☎20 ☑1

6 JN 853
James & Nicholson | 02.0853

WINTER ZIP FOR DECORATION **BEST SELLER**

Workwear Winter Softshell Jacket - Color
320g/m², outer fabric: 100% polyester, lining: 100% polyester, padding: 100% polyester
Wind and water repellent (2,000mm water column), breathable and permeable to water vapor (2,000g/m² in 24h), stand-up collar with soft fleece inside, ergonomically shaped sleeves, inside warming cuffs, full-length lined zip with windshield and chin guard, concealed buttons and zips, side pockets, breast pocket and inner pocket with zip, breast pocket with flap, mobile phone pocket inside, longer cut back, decoration access at the back, sturdy and durable softshell material, reflective elements (without protective function) on the sleeves and back
XS - S - M - L - XL - XXL - 3XL - 4XL - 5XL - 6XL
☎10 ☑1



1 JN 868
James & Nicholson | 02.0868 



2 JN 870
James & Nicholson | 02.0870  



3 JN 869
James & Nicholson | 02.0869  



white/royal



black/lime green



carbon/red



brown/stone



dark green/orange



red/navy





royal/white





navy/turquoise



1 JN 868
James & Nicholson | 02.0868
Workwear Sweater 1/2 Zip - Color

290g/m², 70% cotton, 30% polyester
Ribbed cuffs on sleeve, and borders with elastane, inserts in contrasting color on side and shoulder, piping on the front shoulder, roughened inside, 60° washable, suitable for tumble drying
XS - S - M - L - XL - XXL - 3XL - 4XL - 5XL - 6XL
 

2 JN 870
James & Nicholson | 02.0870
Men's Workwear Sweat Jacket - Color

290g/m², 70% cotton, 30% polyester
Ribbed cuffs on sleeve, and borders with elastane, 2 side pockets with concealed zip, inserts in contrasting color on side and shoulder, piping on the front shoulder, roughened inside, 60° washable, suitable for tumble drying
XS - S - M - L - XL - XXL - 3XL - 4XL - 5XL - 6XL
 

3 JN 869
James & Nicholson | 02.0869
Ladies' Workwear Sweat Jacket - Color

290g/m², 70% cotton, 30% polyester
Lightly tailored fit, ribbed cuffs on sleeve, and borders with elastane, 2 side pockets with concealed zip, inserts in contrasting color on side and shoulder, piping on the front shoulder, roughened inside, 60° washable, suitable for tumble drying
XS - S - M - L - XL - XXL - 3XL - 4XL
 



white/royal



black/lime green



brown/stone



dark green/orange



red/navy



carbon/red



royal/white



navy/turquoise



white/royal



black/lime green



carbon/red



brown/stone



dark green/orange



red/navy



white/royal



black/lime green



brown/stone



dark green/orange



royal/white



navy/turquoise



red/navy



carbon/red



royal/white



navy/turquoise

1 JN 872

James & Nicholson | 02.0872

STRETCH

60°

BEST SELLER

Workwear Bermuda - Color

250g/m², 97% cotton, 3% elastane

Ergonomic fit thanks to elastane content, elastic waistband with belt loops, concealed buttons and zips, slide-in pockets, several tool pockets, ruler pocket, mobile phone pocket and pen pocket, tearproof 3-way stitched seam, elastic light canvas quality, 60° washable, suitable for tumble drying, size 62 Art.Nr. 02.872X

42 - 44 - 46 - 48 - 50 - 52 - 54 - 56 - 58 - 60

👚 20 📦 1

2 JN 847

James & Nicholson | 02.0847

STRETCH

60°

BEST SELLER

Workwear Pants - Color

250g/m², 97% cotton, 3% elastane

Ergonomic fit thanks to elastane content, elastic waistband with belt loops, concealed buttons and zips, slide-in pockets, several tool pockets, ruler pocket, mobile phone pocket and pen pocket, tearproof 3-way stitched seam, elastic light canvas quality, reflective elements (without protective function) on front and back, 60° washable, suitable for tumble drying, available in 2 lengths: short 02.847S, normal 02.847M/02.847X, from size 62 Art.Nr. 02.847X

25 - 26 - 27 - 28 - 42 - 44 - 46 - 48 - 50 - 52 - 54 - 56 - 58 - 60 - 62 - 94 - 98 - 102 - 106 - 110

👚 20 📦 1

3 JN 848

James & Nicholson | 02.0848

STRETCH

60°

BEST SELLER

Workwear Pants with Bib - Color

250g/m², 97% cotton, 3% elastane

Ergonomic fit thanks to elastane content, adjustable bib with elastic straps, elastic waistband with belt loops, concealed buttons and zips, slide-in pockets, several tool pockets, ruler pocket, mobile phone pocket and pen pocket, spacious pocket with zip on bib inside, tearproof 3-way stitched seam, elastic light canvas quality, reflective elements (without protective function) on front and back, 60° washable, suitable for tumble drying, size 62 Art.Nr. 02.848X

42 - 44 - 46 - 48 - 50 - 52 - 54 - 56 - 58 - 60

👚 20 📦 1



Polyester/Cotton mixed Fabric

1 JN 838
James & Nicholson | 02.0838



2 JN 837
James & Nicholson | 02.0837



3 JN 866
James & Nicholson | 02.0866

HEAVY



4 JN 865
James & Nicholson | 02.0865

HEAVY



Polyester/Cotton mixed Fabric



5 JN 830
James & Nicholson | 02.0830

HEAVY



6 JN 829
James & Nicholson | 02.0829

HEAVY



- white
- black
- carbon
- dark grey
- grey heather
- stone
- brown
- dark green
- lime green
- orange
- gold yellow
- red
- wine
- aqua
- royal
- navy
- turquoise

1 JN 838
James & Nicholson | 02.0838
Men's Workwear T-Shirt

160g/m², 50% cotton, 50% polyester
Necktape, cuffs at the neck with elastane, material mix for high shape retention and wash resistance, 60° washable, suitable for tumble drying
XS - S - M - L - XL - XXL - 3XL - 4XL - 5XL - 6XL
👕 100 📦 10

2 JN 837
James & Nicholson | 02.0837
Ladies' Workwear T-Shirt

160g/m², 50% cotton, 50% polyester
Lightly tailored fit, feminine V-neck, necktape, cuffs at the neck with elastane, material mix for high shape retention and wash resistance, 60° washable, suitable for tumble drying
XS - S - M - L - XL - XXL - 3XL - 4XL
👕 100 📦 10

3 JN 866
James & Nicholson | 02.0866
Men's Workwear Polo with Breast Pocket long-sleeve

200g/m², 50% cotton, 50% polyester
Knitted polo collar, 3 button-placket, necktape, loose collar patch for easy labelling, cuffs with elastane, breast pocket with flap and button, loose pocket pouch for easy embroidery, 60° washable, suitable for tumble drying
XS - S - M - L - XL - XXL - 3XL - 4XL - 5XL - 6XL
👕 30 📦 10

4 JN 865
James & Nicholson | 02.0865
Ladies' Workwear Polo, Breast Pocket, long-sleeve

200g/m², 50% cotton, 50% polyester
Lightly tailored fit, knitted polo collar, 4 button-placket, necktape, loose collar patch for easy labelling, cuffs with elastane, breast pocket with flap and button, loose pocket pouch for easy embroidery, 60° washable, suitable for tumble drying
XS - S - M - L - XL - XXL - 3XL - 4XL
👕 30 📦 10

5 JN 830
James & Nicholson | 02.0830
Men's Workwear Piqué Polo

200g/m², 50% cotton, 50% polyester
Knitted polo collar, button-placket with 3 buttons, necktape, loose collar patch for easy labelling, knitted cuffs, 60° washable, suitable for tumble drying, high shape retention and wash resistance
XS - S - M - L - XL - XXL - 3XL - 4XL - 5XL - 6XL
👕 50 📦 10

6 JN 829
James & Nicholson | 02.0829
Ladies' Workwear Piqué Polo

200g/m², 50% cotton, 50% polyester
Knitted polo collar, button-placket with 4 buttons, necktape, loose collar patch for easy labelling, knitted cuffs, side slits, 60° washable, suitable for tumble drying, high shape retention and wash resistance
XS - S - M - L - XL - XXL - 3XL - 4XL
👕 50 📦 10



1 JN 840
James & Nicholson | 02.0840

Workwear Sweatshirt

290g/m², 70% cotton, 30% polyester
Ribbed cuffs on neck, sleeves and hem, durable fabric, roughened inside, 60° washable, suitable for tumble drying
XS - S - M - L - XL - XXL - 3XL - 4XL - 5XL - 6XL
☎30 ☑5



JAMES & NICHOLSON

2 JN 831
James & Nicholson | 02.0831

Workwear Sweatshirt with 1/2 Zip

290g/m², 70% cotton, 30% polyester
Elastic ribbed cuffs on sleeve, and hem, roughened inside, 60° washable, suitable for tumble drying
XS - S - M - L - XL - XXL - 3XL - 4XL - 5XL - 6XL
☎30 ☑5



3 JN 836
James & Nicholson | 02.0836

Sweat Jacket with Stand-Up Collar

290g/m², 70% cotton, 30% polyester
Stand-up collar, elastic ribbed cuffs on sleeves and hem, 2 side pockets with concealed zip, roughened inside, 60° washable, suitable for tumble drying
XS - S - M - L - XL - XXL - 3XL - 4XL - 5XL - 6XL
☎30 ☑5



4 JN 846
James & Nicholson | 02.0846

Men's Workwear Polo with Breast Pocket

200g/m², 50% cotton, 50% polyester
Knitted collar, 3- button-placket, necktape, loose collar patch for easy labelling, knitted cuffs on sleeves, breast pocket with flap and button, loose pocket pouch for easy embroidery, 60° washable, suitable for tumble drying
XS - S - M - L - XL - XXL - 3XL - 4XL - 5XL - 6XL
☎50 ☑10



5 JN 867
James & Nicholson | 02.0867

Ladies' Workwear Polo with Breast Pocket

200g/m², 50% cotton, 50% polyester
Lightly tailored fit, knitted polo shirt collar and cuffs, 4 button-placket, necktape, loose collar patch for easy labelling, breast pocket with flap and button, loose pocket pouch for easy embroidery, 60° washable, suitable for tumble drying
XS - S - M - L - XL - XXL - 3XL - 4XL
☎50 ☑10



6 JN 874
James & Nicholson | 02.0874

Men's Organic Workwear Polo

200g/m², 50% polyester, 50% combed ringspun certified organic cotton
Knitted polo collar, button-placket with 3 buttons, necktape, knitted cuffs, 60° washable, suitable for tumble drying
XS - S - M - L - XL - XXL - 3XL - 4XL - 5XL - 6XL
☎50 ☑1



resistant against sun and sweat



7 JN 873
James & Nicholson | 02.0873

Ladies' Organic Workwear Polo

200g/m², 50% polyester, 50% combed ringspun certified organic cotton
Knitted polo collar, button-placket with 4 buttons, necktape, knitted cuffs, side slits, 60° washable, suitable for tumble drying
XS - S - M - L - XL - XXL - 3XL - 4XL
☎50 ☑1



JAMES & NICHOLSON

with UV protection



BIO ORGANIC

1 JN 1802 James & Nicholson | 02.1802

HEAVY COMBED STRETCH

2 JN 1801 James & Nicholson | 02.1801

HEAVY COMBED STRETCH



white



black



carbon



grey heather

1 JN 1802

James & Nicholson 02.1802

Men's Organic Workwear Stretch T-Shirt - Solid

180g/m², 95% combed ringspun certified organic cotton, 5% elastane, single jersey, grey heather: 85% combed ringspun certified organic cotton, 10% viscose, 5% elastane

Round neckline, necktape, cuffs at the neck with elastane, UV protection 50+, suitable for tumble drying

XS - S - M - L - XL - XXL - 3XL - 4XL - 5XL - 6XL

50 5

2 JN 1801

James & Nicholson 02.1801

Ladies' Organic Workwear Stretch T-Shirt - Solid

180g/m², 95% combed ringspun certified organic cotton, 5% elastane, single jersey, grey heather: 85% combed ringspun certified organic cotton, 10% viscose, 5% elastane

Lightly tailored fit, round neckline, necktape, cuffs at the neck with elastane, UV protection 50+, suitable for tumble drying

XS - S - M - L - XL - XXL - 3XL - 4XL

50 5

3 JN 1804

James & Nicholson 02.1804

Men's Workwear Stretch T-Shirt long-sleeve - Solid

180g/m², 95% combed ringspun certified organic cotton, 5% elastane, single jersey, grey heather: 85% combed ringspun certified organic cotton, 10% viscose, 5% elastane

Round neckline, necktape, cuffs at the neck with elastane, UV protection 50+, suitable for tumble drying

XS - S - M - L - XL - XXL - 3XL - 4XL - 5XL - 6XL

50 5

4 JN 1803

James & Nicholson 02.1803

Ladies' Org. Workwear Stretch T-Shirt LSL - Solid

180g/m², 95% combed ringspun certified organic cotton, 5% elastane, single jersey, grey heather: 85% combed ringspun certified organic cotton, 10% viscose, 5% elastane

Lightly tailored fit, round neckline, necktape, cuffs at the neck with elastane, UV protection 50+, suitable for tumble drying

XS - S - M - L - XL - XXL - 3XL - 4XL

50 5

5 JN 1806

James & Nicholson 02.1806

Men's Organic Workwear Stretch Polo - Solid

210g/m², 94% combed ringspun certified organic cotton, 6% elastane, grey heather: 84% combed ringspun certified organic cotton, 10% viscose, 6% elastane

Knitted polo shirt collar and cuffs, 3 button-placket with tone-in-tone buttons, side slits, UV protection 50+, suitable for tumble drying

XS - S - M - L - XL - XXL - 3XL - 4XL - 5XL - 6XL

50 5

6 JN 1805

James & Nicholson 02.1805

Ladies' Organic Workwear Stretch Polo - Solid

210g/m², 94% combed ringspun certified organic cotton, 6% elastane, grey heather: 84% combed ringspun certified organic cotton, 10% viscose, 6% elastane

Lightly tailored fit, knitted polo shirt collar and cuffs, 4 button-placket with tone-in-tone buttons, side slits, UV protection 50+, suitable for tumble drying

XS - S - M - L - XL - XXL - 3XL - 4XL

50 5



white



black



carbon



grey heather



olive



dark green



lime green



red



royal



navy



turquoise

with UV protection



BIO ORGANIC

3 JN 1804 James & Nicholson | 02.1804

HEAVY COMBED STRETCH

4 JN 1803 James & Nicholson | 02.1803

HEAVY COMBED STRETCH

with UV protection



BIO ORGANIC

5 JN 1806 James & Nicholson | 02.1806

HEAVY COMBED STRETCH

6 JN 1805 James & Nicholson | 02.1805

HEAVY COMBED STRETCH



white



black



carbon



grey heather



olive*



lime green



red



royal*



navy*



turquoise*



white

black



dark grey

carbon

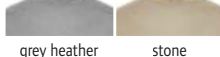

grey heather

stone



brown

dark green



lime green

gold yellow



orange

red



wine

aqua



royal

navy



turquoise

1 JN 1840

James & Nicholson 02.1840

Men's Workwear T-Shirt long-sleeve

180g/m², 50% polyester, 50% combed ringspun certified organic cotton

Necktape, back shoulder yoke, cuffs at the neck with elastane, UV protection 50+, 60° washable, suitable for tumble drying

XS - S - M - L - XL - XXL - 3XL - 4XL - 5XL - 6XL

👉 50 📦 5

2 JN 1839

James & Nicholson 02.1839

Ladies' Workwear T-Shirt long-sleeve

180g/m², 50% polyester, 50% combed ringspun certified organic cotton

Lightly tailored fit, necktape, back shoulder yoke, cuffs at the neck with elastane, UV protection 50+, 60° washable, suitable for tumble drying

XS - S - M - L - XL - XXL - 3XL - 4XL

👉 50 📦 5

3 JN 1842

James & Nicholson 02.1842

Men's Workwear Polo long-sleeve

200g/m², 50% polyester, 50% combed ringspun certified organic cotton

3 button-placket, back shoulder yoke, cuffs with elastane, UV protection 50+, 60° washable, suitable for tumble drying

XS - S - M - L - XL - XXL - 3XL - 4XL - 5XL - 6XL

👉 50 📦 5

4 JN 1841

James & Nicholson 02.1841

Ladies' Workwear Polo long-sleeve

200g/m², 50% polyester, 50% combed ringspun certified organic cotton

Lightly tailored fit, 4 button-placket, back shoulder yoke, cuffs with elastane, UV protection 50+, 60° washable, suitable for tumble drying

XS - S - M - L - XL - XXL - 3XL - 4XL

👉 50 📦 5

5 JN 1807

James & Nicholson 02.1807

Ladies' Organic Workwear T-Shirt - Solid

160g/m², 50% polyester, 50% combed ringspun certified organic cotton

Lightly tailored fit, V-neck, necktape, cuffs at the neck with elastane, durable, easy-care, 60° washable, suitable for tumble drying

XS - S - M - L - XL - XXL - 3XL - 4XL

👉 50 📦 5

6 JN 1808

James & Nicholson 02.1808

Men's Organic Workwear T-Shirt - Solid

160g/m², 50% polyester, 50% combed ringspun certified organic cotton

Round neckline, necktape, cuffs at the neck with elastane, durable, easy-care, 60° washable, suitable for tumble drying

XS - S - M - L - XL - XXL - 3XL - 4XL - 5XL - 6XL

👉 50 📦 10



1 JN 1840 James & Nicholson | 02.1840 **NEW** **2 JN 1839** James & Nicholson | 02.1839 **NEW**



3 JN 1842 James & Nicholson | 02.1842 **NEW** **4 JN 1841** James & Nicholson | 02.1841 **NEW**



5 JN 1807 James & Nicholson | 02.1807 **COMBED** **60°** **6 JN 1808** James & Nicholson | 02.1808 **COMBED** **60°**



- white
- black
- carbon
- stone
- dark green
- red
- atlantic
- royal
- navy

1 MB 6621
Myrtle Beach | 03.6621

6 Panel Workwear Cap - Strong
65% polyester, 35% cotton
6 decorative stitching on the peak, padded sweatband, reinforced front panel, 6 embroidered ventilation holes, clip adjuster in matt silver, durable blended fabric
onesize
👉 144 📏 24



- white
- black
- carbon
- grey
- olive
- dark green
- lime green
- red
- royal
- navy
- turquoise

with UV protection

2 MB 6235
Myrtle Beach | 03.6235

6 Panel Workwear Cap - Color
100% polyester
6 decorative stitching on the peak, padded sweatband, laminated front panels, 6 embroidered ventilation holes, mat silver clip adjuster with metal eyelet, durable fabric, UV protection 50+
onesize
👉 144 📏 24



BIO ORGANIC

- black
- dark melange
- light melange
- navy



3 JN 839
James & Nicholson | 02.0839

Organic Workwear Halfzip Hooded Sweater
290g/m², 70% combed ring spun organic cotton, 30% polyester
2-layer hood with elastic, adjustable cord, ribbed cuffs on sleeve, and borders with elastane, YKK zip, roughened inside, 60° washable, suitable for tumble drying
XS - S - M - L - XL - XXL - 3XL - 4XL - 5XL - 6XL
👉 10 📏 1

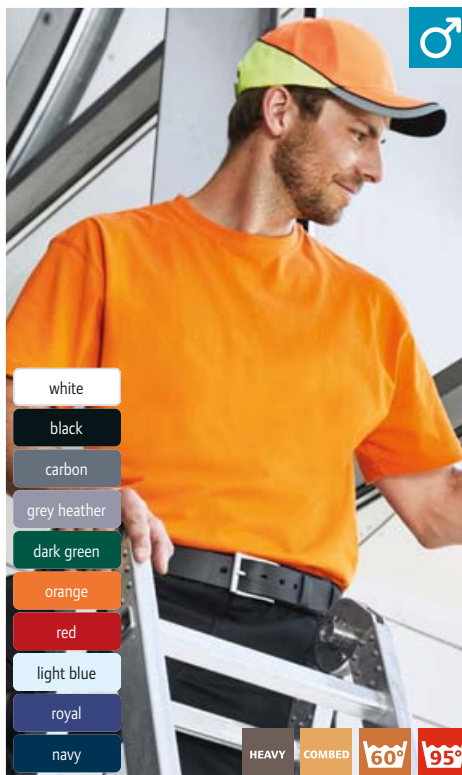

- white
- black
- carbon
- grey heather
- dark green
- orange
- red
- light blue
- royal
- navy

HEAVY COMBED 60° 95°

4 JN 800
James & Nicholson | 02.0800

Men's Workwear T-Shirt
180g/m², 100% combed ring spun cotton, single jersey
Cut guarantees optimal comfort, necktape, double seams, durable, shape-retaining, white 95° washable, suitable for tumble drying, colored 60° washable
S - M - L - XL - XXL - 3XL - 4XL - 5XL - 6XL
👉 100 📏 10



- white
- black
- carbon
- grey heather
- dark green
- orange
- red
- light blue
- royal
- navy

HEAVY COMBED 60° 95°

5 JN 802
James & Nicholson | 02.0802

Ladies' Workwear T-Shirt
180g/m², 100% combed ring spun cotton, single jersey
Lightly tailored fit, cut guarantees optimal comfort, necktape, double seams, durable, shape-retaining, white 95° washable, suitable for tumble drying, colored 60° washable
S - M - L - XL - XXL
👉 100 📏 10



- white
- black
- graphite
- grey heather
- ash
- dark green
- red
- royal
- navy

HEAVY COMBED

6 JN 920
James & Nicholson | 02.0920

Men's T-Shirt with Breast Pocket
180g/m², 100% combed ring spun cotton
Round neckline with elastane, necktape, stitched breast pocket, double seams on shoulders, neck and armholes, shape-retaining, 40° washable
S - M - L - XL - XXL - 3XL
👉 100 📏 10

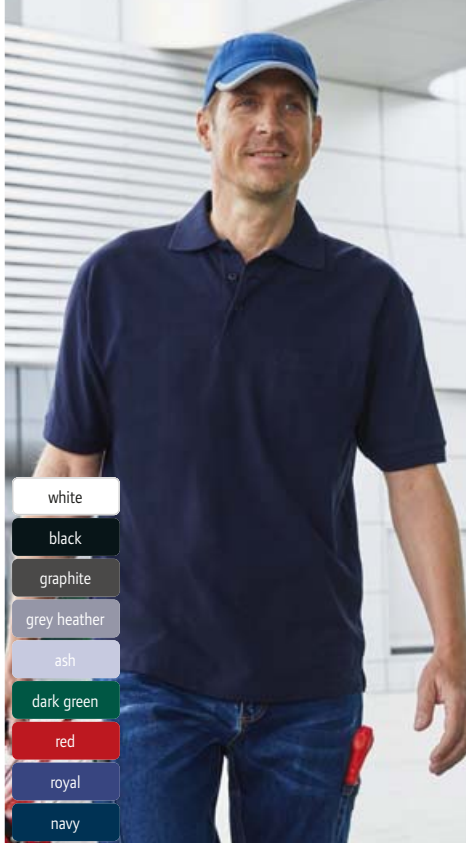

- white
- black
- graphite
- grey heather
- ash
- dark green
- red
- royal
- navy

1 JN 922
James & Nicholson | 02.0922

Piqué Polo with Breast Pocket
200g/m², 100% combed ringspun cotton
Knitted polo shirt collar and cuffs, buttons tone-in-tone, stitched breast pocket, double seams on shoulders and armholes, side slits, fine piqué, shape-retaining, 40° washable
S - M - L - XL - XXL - 3XL
👚 50 📏 10

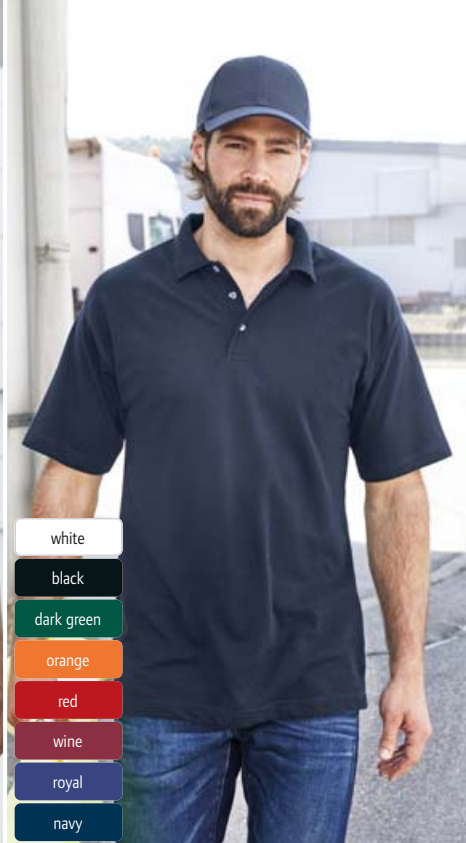

- white
- black
- dark green
- orange
- red
- wine
- royal
- navy

2 JN 25
James & Nicholson | 02.0025

Workwear Piqué Polo
190g/m², 65% polyester, 35% cotton
Knitted polo collar, necktape, buttons tone-in-tone, double seams on shoulders, neck and armholes, side slits, durable, easy-care, 60° washable, suitable for tumble drying
S - M - L - XL - XXL - 3XL
👚 50 📏 5



- white
- black
- graphite
- grey heather
- dark green
- red
- royal
- navy

3 JN 924
James & Nicholson | 02.0924

Sweater with Breast Pocket
300g/m², 80% cotton, 20% polyester
Necktape and half-moon trimming at neck, cuffs with elastane, sturdy double seams on the neck and armholes, shoulders and waistband, 3-thread sweat quality, roughened inside, shape-retaining, 60° washable
S - M - L - XL - XXL - 3XL
👚 30 📏 5



4 JN 801
James & Nicholson | 02.0801

HEAVY COMBED 60° 95°



5 JN 803
James & Nicholson | 02.0803

HEAVY COMBED 60° 95°



4 JN 801
James & Nicholson | 02.0801

Heavy Men's Workwear Piqué Polo
220g/m², 100% combed ringspun cotton
Cut guarantees optimal comfort, knitted polo shirt collar and cuffs, necktape, double seams, shape-retaining, white 95° washable, suitable for tumble drying, colored 60° washable
S - M - L - XL - XXL - 3XL - 4XL - 5XL - 6XL
👚 50 📏 10

- white
- black
- carbon
- grey heather
- dark green
- orange
- red
- light blue
- royal
- navy

5 JN 803
James & Nicholson | 02.0803

Heavy Ladies' Workwear Piqué Polo
220g/m², 100% combed ringspun cotton
Lightly tailored fit, cut guarantees optimal comfort, knitted polo shirt collar and cuffs, necktape, double seams, shape-retaining, white 95° washable, suitable for tumble drying, colored 60° washable
S - M - L - XL - XXL
👚 50 📏 10

JAMES & NICHOLSON

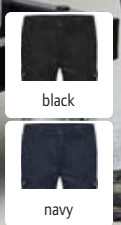

1 JN 877
James & Nicholson | 02.0877

2 JN 1812
James & Nicholson | 02.1812

1 JN 877
James & Nicholson 02.0877
Workwear Cargo Pants - Solid
280g/m², 64% polyester, 33% cotton, 3% elastane
Waistband with belt loops, YKK zip, 2 slide-in pocket, 2 cargo pockets with ruler pocket, 2 back pockets, mobile phone pocket, pens pocket, tearproof 3-way stitched seam, sturdy and durable blended fabric with BIONIC-FINISH[®] ECOO coating, available in 3 lengths, in the webshop: short 02.877S, medium 02.877M/02.877X, long 02.877L, size 62 Art.Nr. 02.877X
25 - 26 - 27 - 28 - 42 - 44 - 46 - 48 - 50 - 52 - 54 - 56 - 58 - 60 - 62 - 94 - 98 - 102 - 106 - 110
☎20 ☐1

2 JN 1812
James & Nicholson 02.1812
Workwear Stretch Pants
260g/m², outer fabric: 65% recycled polyester, 32% organic cotton, 3% elastane, outer fabric 2: 94% polyamide, 6% elastane, trimming: 100% polyamide
Slim fit, belt loops, YKK zips, slide-in pockets, several tool pockets, kneepad pockets reinforced with Cordura[®], pockets reinforced with Cordura[®], tearproof 3-way stitched seam, sturdy and durable blended fabric, comfortable to wear thanks to elastic inserts, 40° washable, available in 3 lengths, in the webshop: short 02.112S, medium 02.112M/02.112X, long 02.112L
25 - 26 - 27 - 28 - 42 - 44 - 46 - 48 - 50 - 52 - 54 - 56 - 58 - 60 - 62 - 94 - 98 - 102 - 106 - 110
☎20 ☐1

BIO ORGANIC

RECYCLED POLYESTER

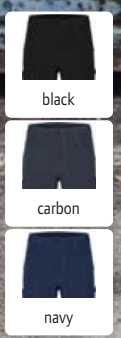

3 JN 1813
James & Nicholson | 02.1813



4 JN 875
James & Nicholson | 02.0875

3 JN 1813
James & Nicholson 02.1813
Workwear 4-Way Stretch Pants
205g/m², outer fabric: 73% polyamide, 17% cotton, 10% elastane, trimming: 80% polyamide, 15% polyester, 5% elastane
Slim fit, belt loops, YKK zips, slide-in pockets, several tool pockets, kneepad pockets reinforced with Cordura[®], ruler pocket, 1 pocket with zip, pens pocket, tearproof 3-way stitched seam, durable, elastic 4-way stretch with a high elastane content for an optimal fit, 40° washable, available in 3 lengths, in the webshop: short 02.113S, medium 02.113M/02.113X, long 02.113L
25 - 26 - 27 - 28 - 42 - 44 - 46 - 48 - 50 - 52 - 54 - 56 - 58 - 60 - 62 - 94 - 98 - 102 - 106 - 110
☎10 ☐1

BIO ORGANIC

RECYCLED POLYESTER

4 JN 875
James & Nicholson 02.0875
Workwear Jeans
outer fabric: 85% organic cotton, 13% recycled polyester, 2% elastane, trimming: 100% polyamide
Straight cut, belt loops, YKK zips, several tool pockets, kneepad pockets reinforced with Cordura[®], 2 back pockets, mobile phone pocket, ruler pocket, 2 pockets with coin compartment, pens pocket, tearproof 3-way stitched seam, 60° washable, suitable for tumble drying, available in 3 lengths, in the webshop: short 02.875S, medium 02.875M/02.875X, long 02.875L
25 - 26 - 27 - 28 - 42 - 44 - 46 - 48 - 50 - 52 - 54 - 56 - 58 - 60 - 62 - 94 - 98 - 102 - 106 - 110
☎20 ☐1

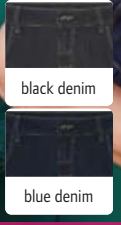

5 JN 871
James & Nicholson | 02.0871

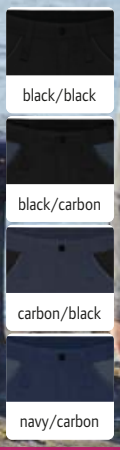
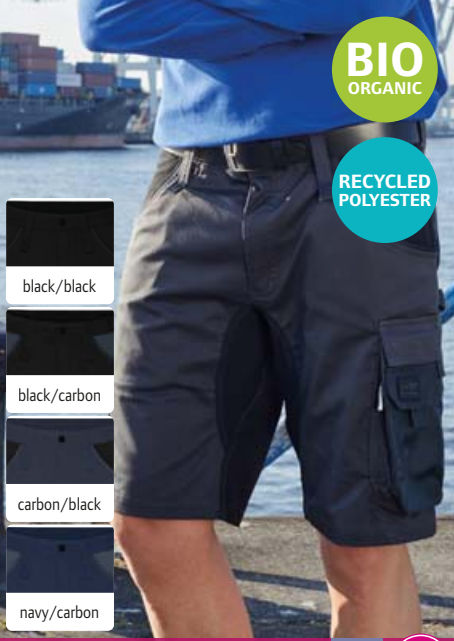

6 JN 1811
James & Nicholson | 02.1811

5 JN 871
James & Nicholson 02.0871
Workwear Stretch Bermuda Jeans
85% certified organic cotton, 13% recycled polyester, 2% elastane, trimming: 100% polyamide
Elastic waistband with belt loops, YKK zips, several tool pockets, 2 back pockets, ruler pocket, mobile phone pocket and pen pocket, 2 pockets with coin compartment, tearproof 3-way stitched seam
(42) - (44) - (46) - (48) - (50) - (52) - (54) - (56)
☎20 ☐1

BIO ORGANIC

RECYCLED POLYESTER

6 JN 1811
James & Nicholson 02.1811
Workwear Stretch Bermuda Shorts "Slim Line"
260g/m², outer fabric 1: 65% recycled polyester, 32% certified organic cotton, 3% elastane, outer fabric 2: 94% polyamide, 6% elastane, trimming: 100% polyamide
Waistband with belt loops, YKK zip, slide-in pockets, several tool pockets, pockets reinforced with Cordura[®], ruler pocket, mobile phone pocket and pen pocket, 1 pocket with zip, tearproof 3-way stitched seam, elastic fabric inserts
(42) - (44) - (46) - (48) - (50) - (52) - (54) - (56)
☎20 ☐1

NEW



Knitted Fleece

Melange Fleece

1 JN 864
James & Nicholson | 02.0864



Knitted Fleece

Melange Fleece

2 JN 862
James & Nicholson | 02.0862



3 JN 861
James & Nicholson | 02.0861



white melange/carbon



carbon melange/black



stone melange/black



dark green melange/black



red melange/black



royal melange/navy

Men's Workwear Knitted Fleece 1/2 Zip - Strong
280g/m², 100% polyester
Stand-up collar with concealed zip with chin guard, soft, warming, easy-care material in melange-look, outside: knitted look, elastic softshell inserts on sides, shoulders and sleeves, roughened inside
XS - S - M - L - XL - XXL - 3XL - 4XL - 5XL - 6XL
👉30 📦1

Men's Workwear Knitted Fleece Jacket - Strong
280g/m², 100% polyester
Stand-up collar, elastic softshell inserts on sides, shoulders and sleeves, full-length lined zip with chin guard, 2 side pockets with concealed zip, soft, warming, easy-care material in melange-look, outside: knitted look, roughened inside
XS - S - M - L - XL - XXL - 3XL - 4XL - 5XL - 6XL
👉30 📦1

Ladies' Workwear Knitted Fleece Jacket - Strong
280g/m², 100% polyester
Lightly tailored fit, stand-up collar, elastic softshell inserts on sides, shoulders and sleeves, full-length lined zip with chin guard, 2 side pockets with concealed zip, soft, warming, easy-care material in melange-look, outside: knitted look, roughened inside
XS - S - M - L - XL - XXL - 3XL - 4XL
👉30 📦1



Knitted Fleece



4 MB 7121
Myrtle Beach | 03.7121



RECYCLED POLYESTER



5 MB 7137
Myrtle Beach | 03.7137



4 MB 7121
Myrtle Beach 03.7121
Workwear Knitted Hat in Melange Look - Strong
44g, outer fabric: 100% polyester
Outside: knitted look, roughened inside and wider outside trim
onesize
👉100 📦10

5 MB 7137
Myrtle Beach 03.7137
Workwear Beanie
100% recycled polyester
Classic cut, rib knit design, soft touch
onesize
👉144 📦12



JAMES & NICHOLSON

white

mid grey

pink

royal

navy

turquoise

white

mid grey

royal

navy

turquoise

1 JN 3101
James & Nicholson | 02.3101

Ladies' V-neck Slip Casack
150g/m², 50% cotton, 50% polyester
Lightly tailored fit, 2 large side pockets, 2 small side pockets, breast pocket, side slits, darts on the front and back, 95° washable, suitable for tumble drying
XS - S - M - L - XL - XXL - 3XL - 4XL
€20

2 JN 3102
James & Nicholson | 02.3102

Men's V-neck Slip Casack
150g/m², 50% cotton, 50% polyester
Lightly tailored fit, 2 large side pockets, 2 small side pockets, breast pocket, side slits, 95° washable, suitable for tumble drying
XS - S - M - L - XL - XXL - 3XL - 4XL
€20

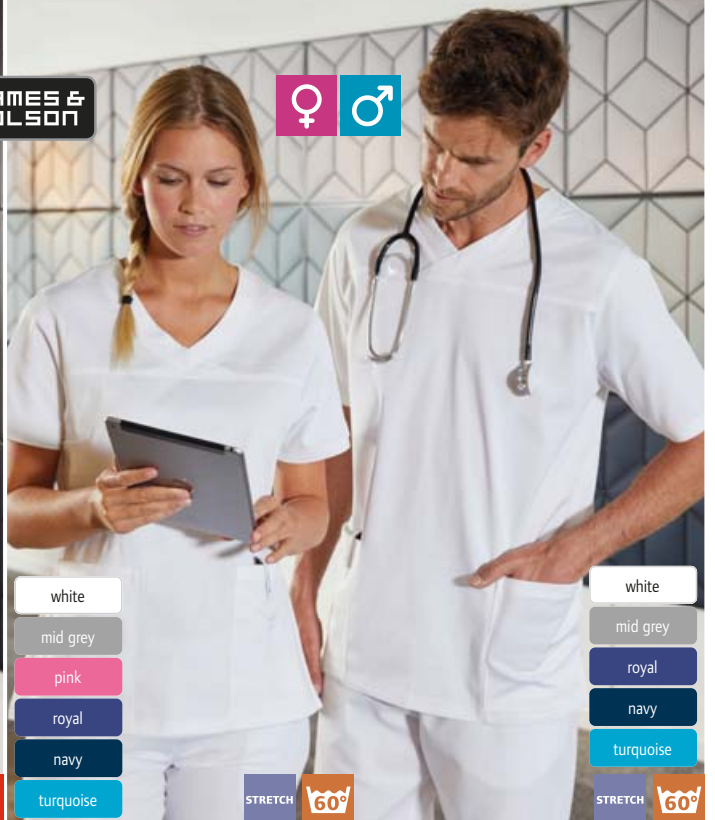

white

mid grey

pink

royal

navy

turquoise

white

mid grey

royal

navy

turquoise

3 JN 3103
James & Nicholson | 02.3103

Ladies' V-neck Stretch Slip Casack
150g/m², 84% polyester, 16% elastane
Lightly tailored fit, breathable and moisture regulating, 2 large side pockets, dividing seam in the front, side slits, darts on the front and back, quick drying, non-iron, 60° washable
XS - S - M - L - XL - XXL - 3XL - 4XL
€20

4 JN 3104
James & Nicholson | 02.3104

Men's V-neck Stretch Slip Casack
150g/m², 84% polyester, 16% elastane
Lightly tailored fit, breathable and moisture regulating, 2 large side pockets, dividing seam in the front, side slits, darts on the front, side slits, quick drying, non-iron, 60° washable
XS - S - M - L - XL - XXL - 3XL - 4XL
€20



white

white

5 JN 3001
James & Nicholson | 02.3001

Ladies' Stretch Pants
260g/m², 65% polyester, 32% cotton, 3% elastane
Comfortable fit and high freedom of movement, YKK zip, 5 pockets, opaque, 60° washable, size 54 art.no. 02.301X
(34) - (36) - (38) - (40) - (42) - (44) - (46) - (48) - (50) - (52) - (54)
€20

6 JN 3002
James & Nicholson | 02.3002

Men's Stretch Pants
260g/m², 65% polyester, 32% cotton, 3% elastane
Comfortable fit and high freedom of movement, YKK zip, 5 pockets, opaque, 60° washable
(42) - (44) - (46) - (48) - (50) - (52) - (54) - (56) - (58)
€20



white

white

7 JN 3004
James & Nicholson | 02.3004

Men's Pants
200g/m², 65% polyester, 35% cotton
Straight legs, side pockets, 95° washable, suitable for tumble drying
(42) - (44) - (46) - (48) - (50) - (52) - (54) - (56) - (58)
€20

8 JN 3003
James & Nicholson | 02.3003

Ladies' Pants
200g/m², 65% polyester, 35% cotton
Elastic hem with drawstring, straight legs, side pockets, 95° washable, suitable for tumble drying, size 54 art.no. 02.303X
(34) - (36) - (38) - (40) - (42) - (44) - (46) - (48) - (50) - (52) - (54)
€20

1 JN 1843

James & Nicholson 02.1843

Ladies' Padded Hybrid Knitted Fleece Jacket

300g/m², outer fabric 1: 57% polyester, 42% polyamide, 1% elastane, outer fabric 2: 93% polyamide, 7% elastane, lining: 93% polyamide, 7% elastane, padding: 100% polyester, DuPont™ Sorona® padding

Lightly tailored fit, adjustable hood, elastic hem and cuffs, zip with chin guard, YKK zips, 1 inner pocket with velcro fastener, 2 side pockets with zip, quilted padding inside, decoration access at the back, elastic fabric inserts

XS - S - M - L - XL - XXL - 3XL - 4XL

👉 30 📦 1



carbon melange/black*



olive melange/black*



red melange/black*



royal melange/navy

2 JN 1844

James & Nicholson 02.1844

Men's Padded Hybrid Knitted Fleece Jacket

300g/m², outer fabric 1: 57% polyester, 42% polyamide, 1% elastane, outer fabric 2: 93% polyamide, 7% elastane, lining: 93% polyamide, 7% elastane, padding: 100% polyester, DuPont™ Sorona® padding

Lightly tailored fit, adjustable hood, elastic hem and cuffs, zip with chin guard, YKK zips, 1 inner pocket with velcro fastener, 2 side pockets with zip, quilted padding inside, decoration access at the back, elastic fabric inserts

XS - S - M - L - XL - XXL - 3XL - 4XL - 5XL - 6XL

👉 30 📦 1

3 JN 1847

James & Nicholson 02.1847

Ladies' Padded Hybrid Knitted Fleece Gilet

300g/m², outer fabric 1: 57% polyester, 42% polyamide, 1% elastane, outer fabric 2: 93% polyamide, 7% elastane, lining: 93% polyamide, 7% elastane, padding: 100% polyester, DuPont™ Sorona® padding

Lightly tailored fit, adjustable hood, elastic hem on sleeves and hemline, zip with chin guard, YKK zips, 1 inner pocket with velcro fastener, 2 side pockets with zip, quilted padding inside, decoration access at the back, elastic fabric inserts

XS - S - M - L - XL - XXL - 3XL - 4XL

👉 30 📦 1



carbon melange/black*



olive melange/black*



red melange/black*



royal melange/navy

4 JN 1848

James & Nicholson 02.1848

Men's Padded Hybrid Knitted Fleece Gilet

300g/m², outer fabric 1: 57% polyester, 42% polyamide, 1% elastane, outer fabric 2: 93% polyamide, 7% elastane, lining: 93% polyamide, 7% elastane, padding: 100% polyester, DuPont™ Sorona® padding

Adjustable hood, elastic hem on sleeves and hemline, zip with chin guard, YKK zips, 1 inner pocket with velcro fastener, 2 side pockets with zip, quilted padding inside, decoration access at the back, elastic fabric inserts

XS - S - M - L - XL - XXL - 3XL - 4XL - 5XL - 6XL

👉 30 📦 1



DuPont™ Sorona®

HEAVY STRETCH ZIP FOR DECORATION

HEAVY STRETCH ZIP FOR DECORATION

1 JN 1843

James & Nicholson | 02.1843



2 JN 1844

James & Nicholson | 02.1844

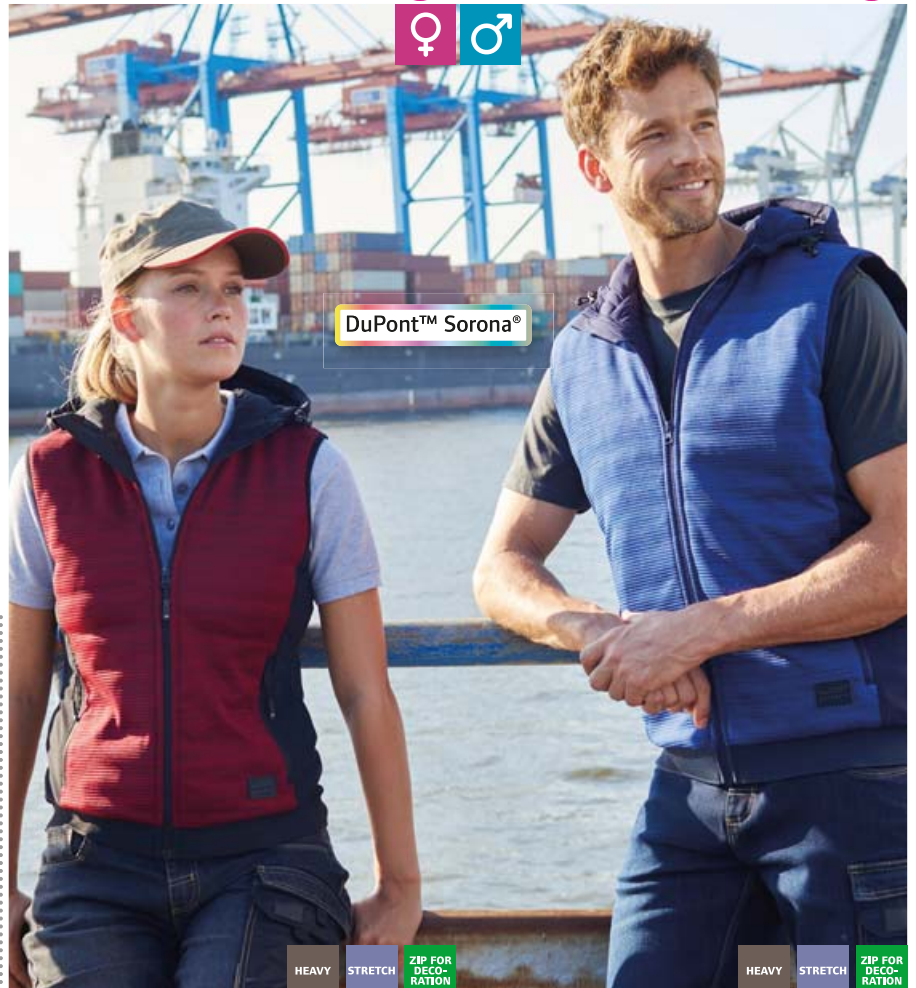

DuPont™ Sorona®

HEAVY STRETCH ZIP FOR DECORATION

HEAVY STRETCH ZIP FOR DECORATION

3 JN 1847

James & Nicholson | 02.1847



4 JN 1848

James & Nicholson | 02.1848





JAMES & NICHOLSON



1 JN 1846
James & Nicholson 02.1846
Workwear Rain Jacket
60% polyester, 40% polyurethane
Wind and waterproof (10,000mm water column), capped hood with width regulation, width adjustment on the hem, width adjustment on the cuffs with Velcro fastener, YKK zips, 2 side pockets with flaps and press studs, welded seams, reflective elements (without protective function)
XS - S - M - L - XL - XXL - 3XL - 4XL - 5XL - 6XL
€20 1

2 JN 1845
James & Nicholson 02.145M
Workwear Rain Pants
60% polyester, 40% polyurethane
Wind and waterproof (10,000mm water column), elastic hem with cord, Velcro fasteners on the ankles for width adjustment, long concealed zips with flaps to easily cover the trousers with shoes, welded seams, reflective elements (without protective function), size 62-68 art.no. 02.145X
(42) - (44) - (46) - (48) - (50) - (52) - (54) - (56) - (58) - (60) - (62) - (64) - (66) - (68)
€10 1

1 JN 1846
James & Nicholson | 02.1846

2 JN 1845
James & Nicholson | 02.145M

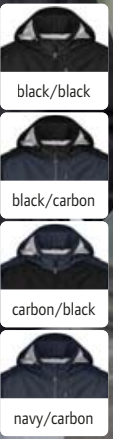
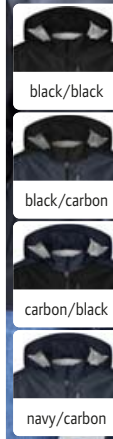

DuPont™ Sorona®

RECYCLED POLYESTER

3 JN 1814
James & Nicholson 02.1814
Workwear Hardshell Jacket
Outer fabric: 100% recycled polyester, lining: 100% recycled polyester
Wind and waterproof (10,000mm water column), breathable and permeable to water vapor (5,000g/m² in 24h), stand-up collar, detachable, width and length adjustable hood, YKK zips, full-length lined waterproof 2-way zip, sealed seams, ergonomically extended back, decoration access at the back, ripstop fabric, sturdy and durable, reflective elements (without protective function), 30° washable
XS - S - M - L - XL - XXL - 3XL - 4XL - 5XL - 6XL
€20 1

4 JN 1815
James & Nicholson 02.1815
Workwear Hardshell Padded Jacket
Outer fabric: 100% recycled polyester, lining: 100% recycled polyester, padding: 100% polyester DuPont™ Sorona®
Wind and waterproof (10,000mm water column), breathable and permeable to water vapor (5,000g/m² in 24h), stand-up collar, detachable, width and length adjustable hood, YKK zips, sealed seams, ergonomically extended back, decoration access at the back, ripstop fabric, sturdy and durable, reflective elements (without protective function), 30° washable
XS - S - M - L - XL - XXL - 3XL - 4XL - 5XL - 6XL
€10 1

3 JN 1814
James & Nicholson | 02.1814

4 JN 1815
James & Nicholson | 02.1815



5 JN 810
James & Nicholson 02.0810
Workwear Jacket with detachable Sleeves
Outside: 100% Oxford polyester, middle layer: 100% polyester, inside: 100% polyamide
Water repellent (600mm water column), inside of collar made of fleece, detachable sleeves with zip, knitted cuffs on sleeves and hem, 2 large breast pockets, mobile phone pocket and pen pocket on the right breast pocket, sleeve pocket with zip, 2 spacious inside pockets, decoration access on the back and left chest, wind- and dirt repellent, reflective piping (without protective function) on the sleeves at front and at back
S - M - L - XL - XXL - 3XL - 4XL
€10 1

6 JN 812
James & Nicholson 02.0812
3-in-1 Pilot Jacket
Outside: 60% polyester, 40% cotton, lining and padding: 100% polyester
Vest with 1 inner pocket, winter-, in-between season jacket and vest in one, wind and water repellent (600mm water column), detachable collar made of sherpa fleece, detachable sleeves, knitted cuffs on sleeves and hem, 2 large breast pockets with zip and mobile phone pocket, 2 side pockets, sleeve pocket with zip, 2 spacious inside pockets, detachable inner vest made of sherpa fleece, dirt repellent, decoration access at the back, safety reflective piping (without protective function) on shoulder and back
S - M - L - XL - XXL - 3XL
€10 1

5 JN 810
James & Nicholson | 02.0810

6 JN 812
James & Nicholson | 02.0812

1 JN 1819

James & Nicholson 02.1819

Ladies' Hybrid Jacket

280g/m², outer fabric 1: 100% recycled polyester, outer fabric 2: 100% recycled polyester, lining: 100% recycled polyester, padding: 100% polyester DuPont™ Sorona®

Lightly tailored fit, 2-layer softshell fabric, water and dirt repellent through BIONIC-FINISH®ECO, stand-up collar, quilted inserts in the front and back, YKK zips, full-length lined 2-way zip with windschild and chin guard, 1 inner pocket with velcro fastener, chest pocket with zip, 2 side pockets with zip, decoration access at the back, reflective elements (without protective function), 30° washable

XS - S - M - L - XL - XXL - 3XL - 4XL

👉 20 📦 1

2 JN 1820

James & Nicholson 02.1820

Men's Hybrid Jacket

280g/m², outer fabric 1: 100% recycled polyester, outer fabric 2: 100% recycled polyester, lining: 100% recycled polyester, padding: 100% polyester DuPont™ Sorona®

2-layer softshell fabric, water and dirt repellent through BIONIC-FINISH®ECO, stand-up collar, quilted inserts in the front and back, YKK zips, full-length lined 2-way zip with windschild and chin guard, 1 inner pocket with velcro fastener, chest pocket with zip, 2 side pockets with zip, decoration access at the back, reflective elements (without protective function), 30° washable

XS - S - M - L - XL - XXL - 3XL - 4XL - 5XL - 6XL

👉 20 📦 1

3 JN 1821

James & Nicholson 02.1821

Ladies' Hybrid Vest

280g/m², outer fabric 1: 100% recycled polyester, outer fabric 2: 100% recycled polyester, lining: 100% recycled polyester, padding: 100% polyester DuPont™ Sorona®

Lightly tailored fit, 2-layer softshell fabric, water and dirt repellent through BIONIC-FINISH®ECO, stand-up collar, quilted inserts in the front and back, YKK zips, full-length lined 2-way zip with windschild and chin guard, 1 inner pocket with velcro fastener, chest pocket with zip, 2 side pockets with zip, decoration access at the back, reflective elements (without protective function), 30° washable

XS - S - M - L - XL - XXL - 3XL - 4XL

👉 25 📦 1

4 JN 1822

James & Nicholson 02.1822

Men's Hybrid Vest

280g/m², outer fabric 1: 100% recycled polyester, outer fabric 2: 100% recycled polyester, lining: 100% recycled polyester, padding: 100% polyester DuPont™ Sorona®

2-layer softshell fabric, water and dirt repellent through BIONIC-FINISH®ECO, stand-up collar, quilted inserts in the front and back, YKK zips, full-length lined 2-way zip with windschild and chin guard, 1 inner pocket with velcro fastener, chest pocket with zip, 2 side pockets with zip, decoration access at the back, reflective elements (without protective function), 30° washable

XS - S - M - L - XL - XXL - 3XL - 4XL - 5XL - 6XL

👉 25 📦 1



DuPont™ Sorona®



RECYCLED POLYESTER



1 JN 1819
James & Nicholson | 02.1819



2 JN 1820
James & Nicholson | 02.1820



DuPont™ Sorona®



RECYCLED POLYESTER

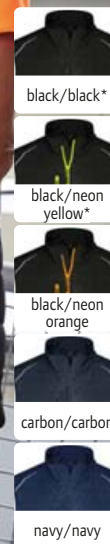

3 JN 1821
James & Nicholson | 02.1821



4 JN 1822
James & Nicholson | 02.1822





- white
- black
- dark grey
- red
- navy

1 Perfect Pro
B&C | 01.0C01

HEAVY



- black
- dark grey
- brown
- red
- navy

2 Hero Pro
B&C | 01.0C20

COMBED

1 Perfect Pro
B&C 01.0C01
Workwear T-Shirt
185g/m², 100% preshrunk ring-spun cotton
2-layer collar and cuffs in 1x1 rib knit with Lycra®, set in sleeves, forward shoulder seam with reinforced flatlock-seams, 60° washable, suitable for tumble drying
S - M - L - XL - XXL - 3XL - 4XL
☞ 50 ☐ 5

2 Hero Pro
B&C 01.0C20
Workwear Sweatshirt
280g/m², 80% combed ringspun cotton, 20% polyester
Workwear-style, reinforced collar, attached sleeves, cuffs and hem in 2x2 rib knit with elastane, low shrinkage, 60° washable
S - M - L - XL - XXL - 3XL - 4XL
☞ 25 ☐ 5



- black
- dark grey
- navy

3 Energy Pro
B&C | 01.0C11

HEAVY COMBED



- black
- dark grey
- navy

4 Skill Pro
B&C | 01.0C10

HEAVY COMBED



- black
- dark grey
- brown
- red
- navy

5 Expert Pro
B&C | 01.0C40

Workwear Piqué Polo
200g/m², 65% polyester, 35% preshrunk combed ringspun cotton
1x1 rib collar and cuffs, 3 button-placket tone-in-tone, attached sleeves, decoration access at chest area, 60° washable, suitable for tumble drying
S - M - L - XL - XXL - 3XL - 4XL
☞ 30 ☐ 5

Workwear Piqué Polo
230g/m², 100% preshrunk combed ringspun cotton, piqué quality
1x1 rib collar and cuffs, 3 button-placket tone-in-tone, decoration access at chest area, 60° washable, suitable for tumble drying
S - M - L - XL - XXL - 3XL - 4XL
☞ 30 ☐ 5

Workwear Bodywarmer
200g/m², outside: 100% windproof ripstop polyester, inner lining: 100% polyester padding
Water repellent and windproof, collar with microfleece lining, 3 velcro fasteners and 2 press studs for wind flap, zip with chin guard, 11 multifunctional pockets, double seams, longer cut back, piping at the front, elastic wind protectors
S - M - L - XL - XXL - 3XL - 4XL
☞ 10 ☐ 1

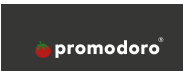

1 3077

Promodoro 40.3077

Men's Workwear T-Shirt - EXCD

180g/m², 60% ring spun cotton, 40% polyester VORTEX® yarn, single jersey

Narrow edged neckline with elastane, necktape, reinforced shoulder and double seams, loops inside on side seams, extremely smooth pilling resistant surface, industrial wash, 60° washable, suitable for tumble drying

S - M - L - XL - XXL - 3XL - 4XL - 5XL

👕 100 📦 10

- white
- black
- charcoal
- steel grey
- new light grey
- forest
- green
- apple green
- flame
- fire red
- granat
- ice blue
- cobalt blue
- navy
- jade

2 3075

Promodoro 40.3075

Ladies' Workwear T-Shirt - EXCD

180g/m², 60% ring spun cotton, 40% polyester VORTEX® yarn, single jersey

Narrow edged feminine collar with elastane, necktape, reinforced shoulder and double seams, loops inside on side seams, extremely smooth pilling resistant surface, industrial wash, 60° washable, suitable for tumble drying

S - M - L - XL - XXL - 3XL

👕 100 📦 10

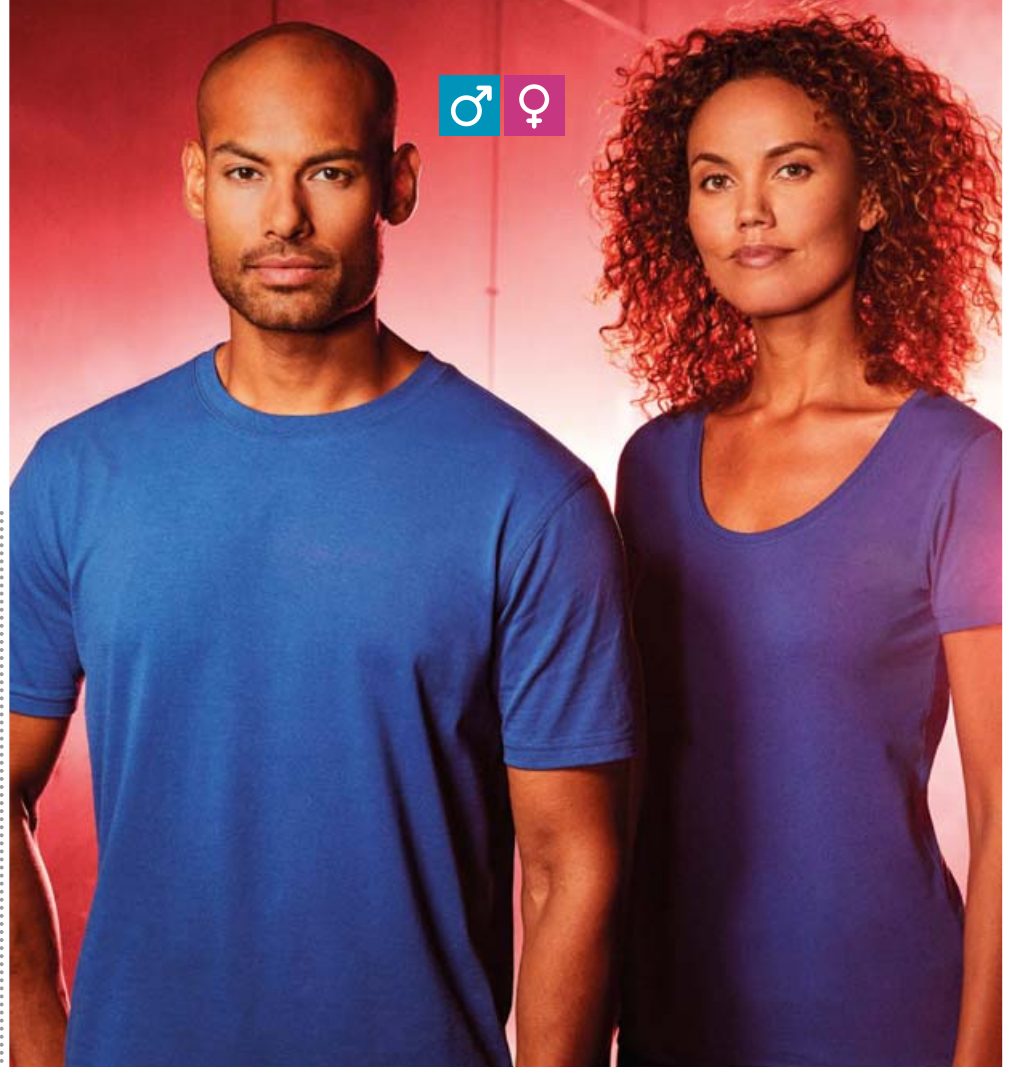

1 3077 Promodoro | 40.3077

HEAVY



2 3075 Promodoro | 40.3075

HEAVY



3 4400

Promodoro 40.4400

Men's Workwear Polo - EXCD

220g/m², 60% ring spun cotton, 40% polyester VORTEX® yarn

Sleeve cuffs, 3 buttons tone-in-tone, separate breast pocket, side slits, loops inside on side seams, neutral size label, industrial wash, 60° washable, suitable for tumble drying

S - M - L - XL - XXL - 3XL - 4XL - 5XL

👕 50 📦 5

- white
- black
- charcoal
- graphite
- steel grey
- new light grey
- forest
- green
- jade
- apple green
- flame
- fire red
- granat
- ice blue
- cobalt blue
- royal
- navy

4 4405

Promodoro 40.4405

Ladies' Workwear Polo - EXCD

220g/m², 60% ring spun cotton, 40% polyester VORTEX® yarn

Sleeve cuffs, 4 buttons tone-in-tone, separate breast pocket, side slits, loops inside on side seams, neutral size label, industrial wash, 60° washable, suitable for tumble drying

S - M - L - XL - XXL - 3XL

👕 50 📦 5



3 4400 Promodoro | 40.4400

HEAVY



4 4405 Promodoro | 40.4405

HEAVY





EXCD
by promodoro

promodoro

1 5270
Promodoro | 40.5270

HEAVY FRENCH TERRY 60°

2 5275
Promodoro | 40.5275

HEAVY FRENCH TERRY 60°

3 5077
Promodoro | 40.5077

HEAVY FRENCH TERRY 60°

BEST SELLER



Men's Workwear Sweat Jacket - EXCD
320g/m², 60% ringspun cotton, 40% polyester VORTEX® yarn, French Terry (not roughened inside)
Self-fabric stand-up collar, halfmoon in neck, necktape, cuffs and waistband with elastane, concealed full-length zip tone-in-tone, 2 side pockets with zip, reinforced shoulder and double seams, loops inside on side seams, extremely smooth surface, industrial wash, 60° washable, suitable for tumble drying
S - M - L - XL - XXL - 3XL - 4XL - 5XL
☎ 25 ☐ 1

Ladies' Workwear Sweat Jacket - EXCD
320g/m², 60% ringspun cotton, 40% polyester VORTEX® yarn, French Terry (not roughened inside)
Self-fabric stand-up collar, halfmoon in neck, necktape, cuffs and waistband with elastane, concealed full-length zip tone-in-tone, 2 side pockets with zip, reinforced shoulder and double seams, loops inside on side seams, extremely smooth surface, industrial wash, 60° washable, suitable for tumble drying
S - M - L - XL - XXL - 3XL
☎ 25 ☐ 1

Unisex Workwear Sweater - EXCD
320g/m², 60% ringspun cotton, 40% polyester VORTEX® yarn, French Terry (not roughened inside)
Halfmoon in neck, necktape, cuffs on neck, sleeves and hem made of elastane, reinforced shoulder and double seams, loops inside on side seams, extremely smooth surface, industrial wash, 60° washable, suitable for tumble drying
XS - S - M - L - XL - XXL - 3XL - 4XL - 5XL
☎ 25 ☐ 1

1 R308M

Result Work-Guard | 30.308X

Workwear Pants

Outside: 270g/m², 65% polyester, 35% cotton

Generous cut, belt loops, zip and button, side pockets with flap and velcro fastener, deep side pockets, mobile phone pocket, ruler pocket, double seams, hammer loop, 2" hem for length adjustment

S - M - L - XL - XXL - 3XL - 4XL - 5XL

👉 20 📦 10

2 R510X

Result Recycled | 30.510X

Overall

270g/m², 100% recycled polyester twill

Windproof and breathable, collar with button closure, open arm and leg ends, concealed 2-way YKK zipper, 2 back pockets, chest pocket with zip, ruler pocket, patch pocket and zip pocket on the back, pen pocket, elastic band and movement pleat at the back, hanging loop, sturdy and durable, 60° washable

S - M - L - XL - XXL - 3XL

👉 10 📦 5



1 R308M
Result Work-Guard | 30.308X



RECYCLED
POLYESTER



Result
GENUINE RECYCLED

2 R510X
Result Recycled | 30.510X

60° **NEW**

3 R310X

Result Work-Guard | 30.310X

Workwear Pants

270g/m², 65% polyester, 35% elastane, contrast fabric: 210g/m², 100% polyester

Belt loops, elastic waistband, reinforced knees, mobile phone pocket and zipped pocket on the left thigh, 2 back pockets, cargo pocket, knee pad pockets, 2 side pockets, 3-fold stitched seams, reinforced seams, black contrasting inserts and red details, windproof, reflective details (without protective function), 60° washable, variable leg length

S - M - L - XL - XXL - 3XL - 4XL - 5XL

👉 10 📦 5

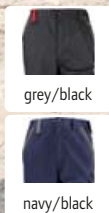

3 R310X
Result Work-Guard | 30.310X

STRETCH 60°

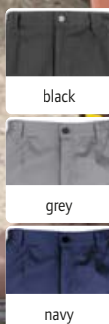

4 R309X
Result Work-Guard | 30.309X

4 R309X

Result Work-Guard | 30.309X

Workwear Shorts

Outside: 270g/m², 65% polyester, 35% cotton

Generous cut, elastic waistband, belt loops, zip at the front with button, cargo pocket with velcro fastener, deep side pockets, mobile phone pocket, ruler pocket, double seams, hammer loop, reflective stripes on the pockets (without protective function)

S - M - L - XL - XXL - 3XL - 4XL

👉 20 📦 5



1 R455M
Result | 30.455M

Men's 3-Layer Softshell Jacket
320g/m², outside: 93% polyester, 7% elastane, inner lining: 100% polyester microfleece, TPU membrane
Water repellent (8,000mm water column), breathable (3,000g/m² in 24h), breathable, stand-up collar, YKK zip and pockets with zip, durable seams, windproof, neutral size label
S - M - L - XL - XXL - 3XL - 4XL
👉15 📦5



2 R124X
Result Work-Guard | 30.124X

3-Layer Softshell Ripstop Workwear Jacket
340g/m², 93% polyester, 7% elastane, membrane
Waterproof (8,000mm water column), breathable (1,000g/m² in 24h), Cordura® inserts on shoulders and elbows for maximum durability, YKK front zip, sleeve pocket, adjustable elastic drawstring, decoration access on the left chest, reflective on back yoke (without protective function)
S - M - L - XL - XXL - 3XL - 4XL
👉10 📦5



3 R118X
Result | 30.118X

3-Layer Hooded Softshell Jacket "Icefell"
310g/m², 93% polyester, 7% elastane, membrane, inside: micro fleece
Waterproof (8,000mm water column), breathable (1,000g/m² in 24h), fully lined waterproof hood with velcro fastener and reinforced peak, especially durable due to ripstop on shoulders and sleeves, YKK front zip, chin guard, mobile phone pocket, 2 side pockets, 2 inside pockets, drawstring on the hem, decoration access on the left chest, ventilation openings at lower arm, soft stretchy material, windproof
XS - S - M - L - XL - XXL - 3XL
👉10 📦5

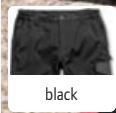

4 R473X
Result Work-Guard | 30.473X

Softshell Workwear Trousers
260g/m², outside: 100% polyester, middle layer: TPU membrane, inside: 100% polyester
3-layer fabric, waistband with button closure, belt loops, reinforcement in the ankle area, adjustable waistband, reinforced inserts in the knee area, YKK front zip, zipped multifunctional cargo pocket on the thigh, hand warming side pockets, pocket with velcro fastener and flap made of rubber, ruler pocket, back pocket, 3-fold stitched seams, hammer loop, reinforced fabric on critical stress points, knee area oxford polyester with PU coating, red reflective piping at the back (without protective function)
XS - S - M - L - XL - XXL - 3XL
👉10 📦5

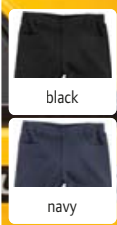

5 R470X
Result Work-Guard | 30.470X

Workwear Slim Chino Trousers
300g/m², 98% cotton, 2% peached elastane twill
Waistband with button closure, adjustable waistband, YKK zip, various cargo pockets with Velcro®-puller, western styled side pockets, back pocket, double seams, reinforced fabric on critical stress points, peached surface with used-look after the first wash, windproof, 2 leg lengths, 2cm cuff on length 31", 3XL and 4XL length 34"
XS - S - M - L - XL - XXL - 3XL - 4XL
👉20 📦5

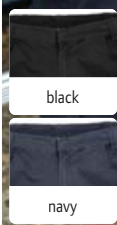

6 R471X
Result Work-Guard | 30.471X

Workwear Slim Chino Shorts
300g/m², 98% cotton, 2% elastane
Generous cut, expandable waistband, belt loops, slim leg, YKK zip plus button, 1 pocket on the back, multifunctional cargo pocket with velcro fastener, critical stress point bar tacking, double seams
XS - S - M - L - XL - XXL - 3XL
👉20 📦5

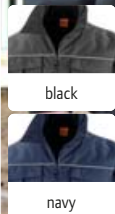

1 R300X
Result Work-Guard | 30.300X



Pilot Jacket "Sabre"

Outside: 320g/m², 100% polyester with PVC coating, padding: 160g/m², 100% polyester, lining: 190T polyester Taffeta®

Generous cut, waterproof (3,000mm water column), stand-up collar with soft microfleece lining, elastic ribbed cuffs on sleeves and hem, interchangeable drawstring on zip in 4 colors, right breast pocket, deep pockets on the front, sleeve pocket with zip, inner pocket, welded seams, decoration access at chest area, D-ring, hanging loop, windproof, reflective piping (without protective function)

XS - S - M - L - XL - XXL - 3XL - 4XL
👉10 📦5

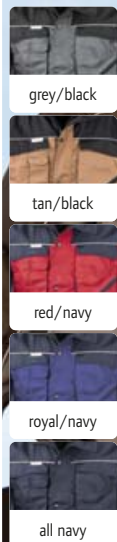

2 R071X
Result Work-Guard | 30.071X



Workwear Jacket with detachable Sleeves

Outside: 600D heavy Oxford Taslan with PU coating, padding: 160g/m², polyester, lining: 100% polyester, 190T nylon

Water repellent, lined collar, elastic hem and cuffs, 2 deep patch front pockets, 2 breast pockets with pen holder, sleeve pocket, 2 inside pockets, seams reinforced with additional zigzag seams on pockets and particularly stress areas, decoration access on the back and left chest, 2 D-rings, windproof

S - M - L - XL - XXL - 3XL
👉10 📦1

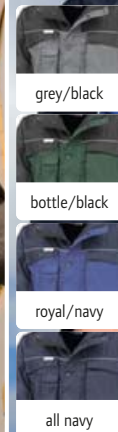
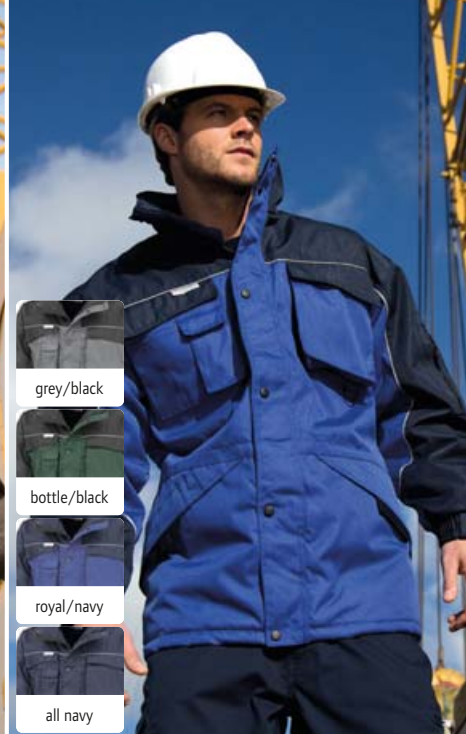

3 R072X
Result Work-Guard | 30.072X



Workwear Parka

Outside: 600D heavy Oxford Taslan with PU coating, padding: 160g/m², polyester, lining: lower body with Taffeta® lining, fleece lining on top

Water repellent, elastic arm cuffs, 2 deep front pockets, 2 breast pockets with pen holder, sleeve pocket, 2 inside pockets, seams reinforced with additional zigzag seams on pockets and particularly stress areas, drawstring on the waist, decoration access on the back and left chest, 2 D-rings, windproof

S - M - L - XL - XXL - 3XL
👉10 📦5

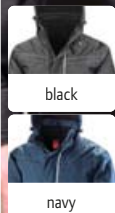

4 R326X
Result | 30.326X



5 R305X
Result Work-Guard | 30.305X



4 R326X
Result 30.326X

Workwear Jacket in Denim Structure

170g/m², outside/lining/filling: 100% polyester, 1,500mm water column, breathable (2,000g/m² in 24h), wind repellent, high fleece lined stand-up collar with detachable hood, adjustable hem, storm flap with press studs, 2-way zip, 4 outside pockets, taped seams, longer cut back, quilted lining with fleece, decoration access on the back and left chest, reflective detail (without protective function), neutral size label

XS - S - M - L - XL - XXL - 3XL - 4XL
👉10 📦5

5 R305X
Result Work-Guard 30.305X

Vostex Workwear Parka

275g/m², outside: 100% 300D Oxford polyester with PVC coating, lining: 100% 210T polyester Taffeta®, padding: 100% polyester

Waterproof, 2,000mm water column, collar with tricot lining, zip-off hood, internal rib knit cuffs, cuffs with velcro fastener, interchangeable drawstring on zip in 4 colors, storm flap with buttons and velcro fastener, 2-way zip, 2 front pockets with velcro fastener, outside and inside breast pocket, welded seams, decoration access on the back and left chest, windproof, reflective piping (without protective function)

S - M - L - XL - XXL - 3XL - 4XL
👉10 📦5



WORK-GUARD
by **Result**

- black
- bottle green
- red
- royal
- navy

1 R127X
Result | 30.127X

Bodywarmer
180g/m², ripstop polyester with PVC coating, inside: polyester padding
Water repellent, deep armholes with elastic weather protectors, 2 pockets on the front with triple access, 1 chest pocket and 1 inside pocket, double stitched seams, longer cut back, decoration access at the back, windproof
S - M - L - XL - XXL - 3XL
👉 20 📦 5



- black/grey marl

2 R314X
Result Work-Guard | 30.314X

Jacket "Elevator"
Outside: 100% nylon, lining: 100% polyester, filling: 100% polyester, sleeve: 380g/m², 100% knit polyester
Breathable, necktape in contrasting color, YKK zip with interchangeable color zip pullers, chin guard, 2 side pockets and 1 inner pocket with zip, with faux down padded body, quick drying, neutral size label
S - M - L - XL - XXL - 3XL - 4XL
👉 25 📦 5

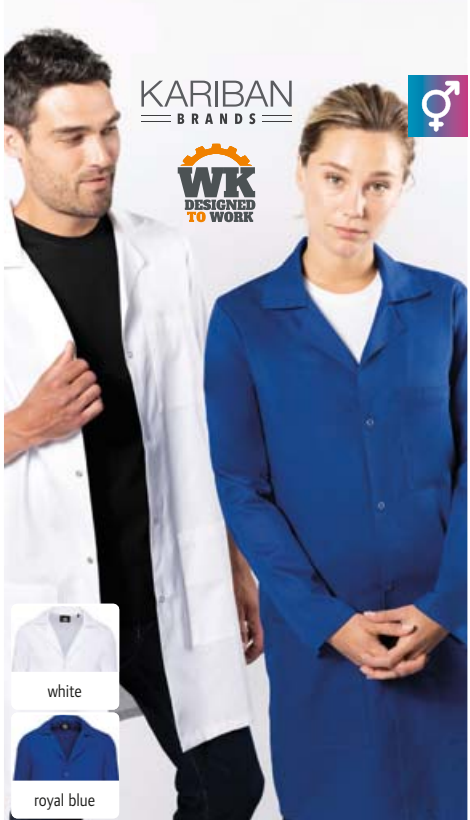

KARIBAN
BRANDS
WK
DESIGNED
TO WORK



- white
- royal blue

3 WK828
Kariban | 20.K828

Unisex Work Smock
200g/m², 100% cotton
4 press stud front fastening, 2 open patch side pockets, 1 open breast pocket on the right side, hanging loop, twill, 60° washable
XS - S - M - L - XL - XXL - 3XL
👉 25 📦 1



- black
- convoy grey
- french navy

4 002M
Russell | 12.002M

Workwear Twill Shorts
245g/m², 65% polyester, 35% cotton-twill
Elastic waistband for comfort fit, cargo pocket on the right leg, 2 back pockets with flap, mobile phone pocket, critical stress point bar tacking, jeans sizes
30 - 32 - 34 - 36 - 38 - 40 - 42 - 44 - 46
👉 12 📦 1



- black
- convoy grey
- french navy

5 001M
Russell | 12.B01M

Workwear Twill Pants
245g/m², 65% polyester, 35% cotton-twill
Elastic waistband for comfort fit, 2 back pockets with flap, mobile phone pocket, critical stress point bar tacking, jeans sizes, available in leg lengths 32 inch (12.B01M) and 34 inch (12.C01M)
30 - 32 - 34 - 36 - 38 - 40 - 42 - 44 - 46
👉 12 📦 1



- black
- convoy grey
- french navy

6 015M
Russell | 12.B15M

Workwear Canvas Pants
260g/m², 65% polyester, 35% cotton canvas
YKK zip, 3-fold stitched pocket openings, cargo pocket on the right leg, mobile phone pocket on hem, 3-fold seams at the inner leg, critical stress point bar tacking, durable, coating with DuPont™ Teflon®, jeans sizes, 60° washable, suitable for tumble drying, available in leg lengths 30 inch (12.A15M), 32 inch (12.B15M) and 34 inch (12.C15M)
30 - 32 - 34 - 36 - 38 - 40 - 42 - 44 - 46
👉 12 📦 1

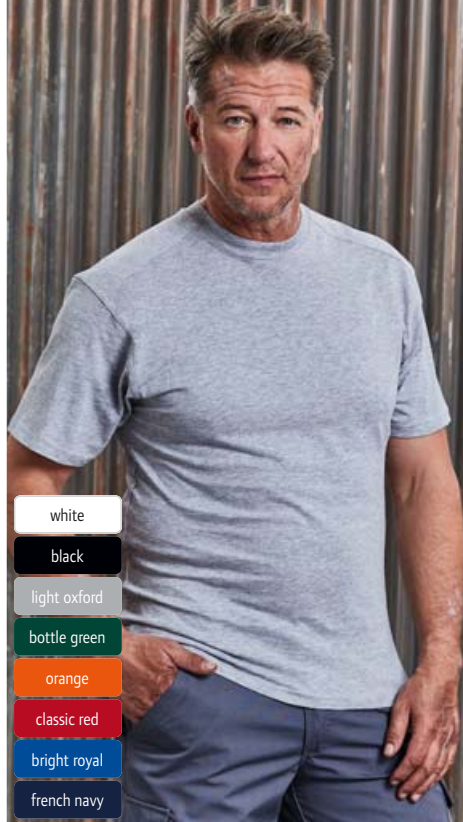

- white
- black
- light oxford
- bottle green
- orange
- classic red
- bright royal
- french navy

1 010M
Russell | 12.010M

HEAVY COMBED 60°

Workwear T-Shirt

180g/m², 100% combed ringspun cotton
2-layer shoulder yoke, double seams on armholes, durable fabric, 60° washable, suitable for tumble drying
XS - S - M - L - XL - XXL - 3XL - 4XL
☎ 36 ☐ 3



- black
- convoy grey
- bottle green
- french navy

2 014M
Russell | 12.014M

ZIP FOR DECORATION 60°

Workwear Bodywarmer

260g/m², outside: 65% polyester, 35% cotton canvas, 150g polyester padding, inside: 100% polyester
Full-length zip with storm flap, large pockets, critical stress point bar tacking, longer cut back, decoration access on the left chest, coating with DuPont™ Teflon®, 60° washable, suitable for tumble drying
XS - S - M - L - XL - XXL - 3XL - 4XL
☎ 12 ☐ 1



- black
- convoy grey

3 018M
Russell | 12.018M

STRETCH

Workwear 3-Layer Softshell Jacket

400g/m², outside: 96% polyester, 4% elastane, 3-layer softshell, inside: micro fleece
Water repellent (5,000mm water column), breathable (5,000g/m² in 24h), cuffs with flexible inlet inside, drawstring on hem, sturdy YKK vislon front zip, inside storm flap, divided inside pockets, vertical pockets with zip at the front, shoulders, elbows, neckline and back of hem in contrasting black (black jacket completely in black), with durable water resistant DuPont™ Teflon® coating, windproof
XS - S - M - L - XL - XXL - 3XL - 4XL
☎ 12 ☐ 1



4 012M
Russell | 12.012M

HEAVY COMBED 60°



5 013M
Russell | 12.013M

HEAVY COMBED 60°



4 012M
Russell 12.012M

Workwear Polo Sweatshirt
300g/m², 80% combed ringspun cotton, 20% polyester
Collar and 3 button-placket, 2-layer shoulder yoke, plastic-coated metal buttons, elastic pens pocket at the top of the sleeve, longer cut back, stain resistant SpotShield™ coating, 60° washable, suitable for tumble drying
XS - S - M - L - XL - XXL - 3XL - 4XL
☎ 24 ☐ 3

- black
- light oxford
- bottle green
- orange
- classic red
- bright royal
- french navy

5 013M
Russell 12.013M

Workwear Sweatshirt
300g/m², 80% combed ringspun cotton, 20% polyester
2-layer shoulder yoke, elastic pens pocket at the top of the sleeve, longer cut back, stain resistant SpotShield™ coating, 60° washable, suitable for tumble drying
XS - S - M - L - XL - XXL - 3XL - 4XL
☎ 24 ☐ 3



- 1 Pot holder**
 The One | 48.1050
Pot Holder
 170g/m², 100% cotton
 Size: 21x21cm, 60° washable, suitable for tumble drying
onesize
 ☎ 250 ☐ 5
- 2 Oven Glove**
 The One | 48.1051
Oven Glove
 180g/m², 100% cotton
 Size: 21x30cm, 60° washable, suitable for tumble drying
onesize
 ☎ 160 ☐ 5
- 3 Bistro 60**
 The One | 48.1053
Bistro Apron
 210g/m², 65% polyester, 35% cotton
 Rounded shape, narrow edged, 1 divided front pocket, size: 60x35cm, 60° washable, suitable for tumble drying
onesize
 ☎ 100 ☐ 5



- white
- black
- pure grey
- natural

- 4 Apron**
 The One | 48.1048
Bib Apron
 220g/m², 65% polyester, 35% cotton
 Pocket size: 40x20cm, size: 75x95cm, 60° washable, suitable for tumble drying
onesize
 ☎ 50 ☐ 5
- 5 Bistro 90**
 The One | 48.1052
Bistro Apron
 210g/m², 65% cotton, 35% polyester
 Size: 90x100cm, 60° washable, suitable for tumble drying
onesize
 ☎ 100 ☐ 5
- 6 W710**
 Westford Mill | 50.0710
Tea Towel
 170g/m², 100% certified organic cotton
 Hanging loop, cut away label, size: 50x70cm
onesize
 ☎ 250 ☐ 25

1 K885

Kariban 20.K885

Bib Apron

280g/m², 100% cotton
Neck tie with adjustable metal buckle, large front pocket, pocket: 20cm long, long waist straps, length: 90cm, width: 31.5cm, 60° washable
onesize

👉 50 📦 10

2 K889

Kariban 20.K889

Kids' Bib Apron

280g/m², 100% cotton
Neck tie with adjustable metal buckle, large front pocket, waist straps, length: 60cm, width: 44cm
onesize

👉 50 📦 10



1 K885

Kariban | 20.K885



2 K889

Kariban | 20.K889



3 Gala

SOL'S 25.8010

Bib Apron

240g/m², 65% polyester, 35% cotton
Large pocket with 2 compartments, 1 adjustable metal loop, size: 90x75cm, 60° washable
onesize

👉 50 📦 10

4 Gala Kids

SOL'S 25.0599

Kids' Bib Apron

240g/m², 65% polyester, 35% cotton
Front pocket with 2 compartments, metal buckle, size: 64x47cm, 60° washable
onesize

👉 50 📦 10

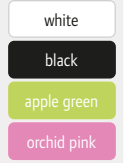
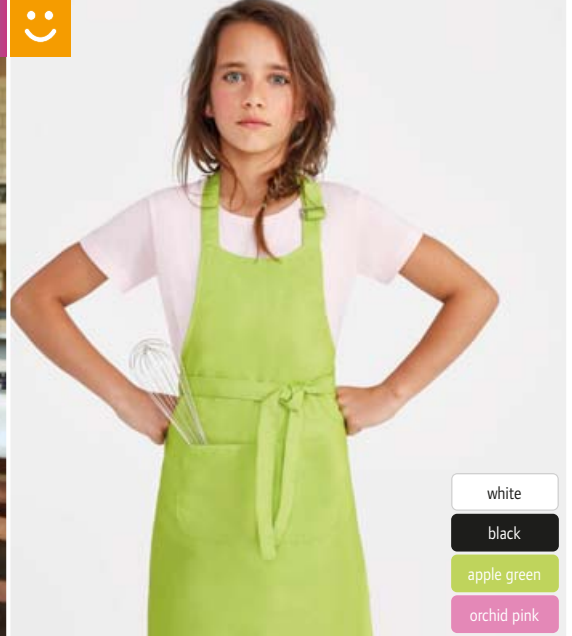
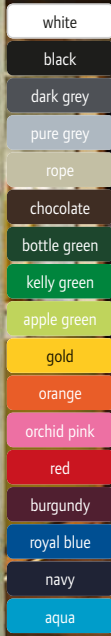

3 Gala

SOL'S | 25.8010



4 Gala Kids

SOL'S | 25.0599



5 Gamma

SOL'S 25.3569

Organic Bib Apron

240g/m², 100% certified organic cotton, twill
Adjustable neckband with metal buckle, large front pocket with two compartments, without label, size: 90x75cm
onesize

👉 50 📦 10

6 Greenwich

SOL'S 25.8020

Apron

240g/m², 65% polyester, 35% cotton
Large pocket at the front with 2 compartments, pocket size: 52x21cm
onesize

👉 50 📦 10



5 Gamma

SOL'S | 25.3569

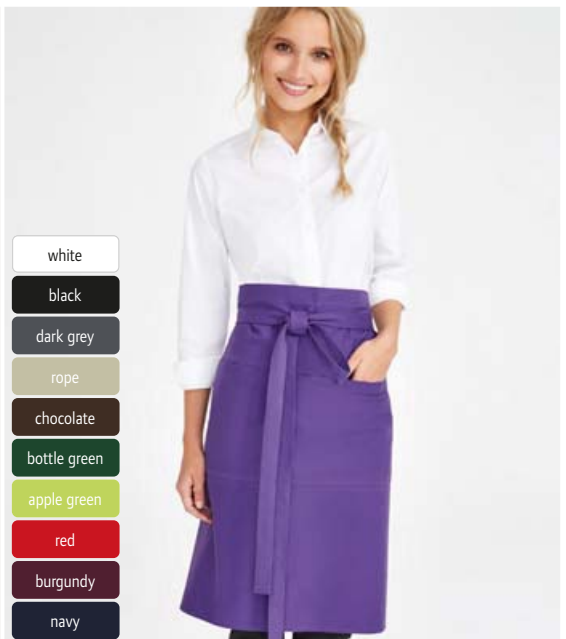

6 Greenwich

SOL'S | 25.8020

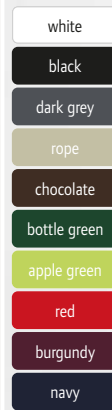



PREMIER®



1 PR657 Premier | 39.0657



white



black

Chef's Jacket
 195g/m², 65% polyester, 35% cotton-twill
 Unisex, overlapping 10 buttons fastening, easy care, industrial wash 85° washable, 60° washable, suitable for tumble drying
 XS - S - M - L - XL - XXL - 3XL - 4XL
 24 6



2 PR154 Premier | 39.0154

white	chestnut	emerald	terracotta	hot pink	sapphire
black	mocha	lime	strawberry red	aubergine	royal
steel	brown	apple	red	purple	navy
dark grey	new! moss green	aqua	burgundy	rich violet	marine blue
silver	bottle	lemon	new! rose	lilac	teal
natural	olive	sunflower	pink	light blue	turquoise
khaki	oasis green	orange	fuchsia	mid blue	sage

Bib Apron with pocket "Colours"
 195g/m², 65% polyester, 35% cotton-twill
 Adjustable neckband with plastic buckle, 1 pocket with pen pocket, self fabric ties: 90cm long, OEKO-TEX® standard 100, length: 86cm, width: 72cm, easy care, industrial wash 85° washable, 60° washable, suitable for tumble drying
 onesize
 72 12



3 PR151 Premier | 39.0151

white	chestnut	emerald	terracotta	hot pink	royal
black	mocha	lime	strawberry red	aubergine	navy
dark grey	brown	apple	red	purple	marine blue
silver	bottle	aqua	burgundy	rich violet	teal
natural	olive	sunflower	pink	steel	turquoise
khaki	oasis green	orange	fuchsia	sapphire	sage

Bib Apron short "Colours"
 195g/m², 65% polyester, 35% cotton-twill
 Self fabric ties: 90cm long, OEKO-TEX® standard 100, length: 50cm, width: 70cm, easy care, industrial wash 85° washable, 60° washable, suitable for tumble drying
 onesize
 72 12



1 PR158
Premier | 39.0158



2 PR155
Premier | 39.0155



3 PR150
Premier | 39.0150

white	silver	brown	bottle	lime	red	fuchsia	royal
black	natural	sage	emerald	sunflower	burgundy	hot pink	navy
dark grey	khaki	olive	aqua	orange	pink	purple	turquoise

white	mocha	lime	fuchsia	cyan
black	brown	lemon	hot pink	sapphire
charcoal	sage	yellow	magenta	royal
grey denim	olive	sunflower	aubergine	navy
steel	oasis green	orange	purple	marine blue
dark grey	new moss green	terracotta	rich violet	black denim
silver	bottle	strawberry red	lavender	indigo denim
natural	emerald	red	lilac	blue denim
khaki	kelly green	burgundy	light blue	teal
chestnut	apple	pink	cornflower	turquoise
camel	aqua	new rose	mid blue	

Bib Apron long "Colours"

195g/m², 65% polyester, 35% cotton-twill
1 pocket with pen pocket, pocket size: 26x21cm, self fabric ties: 90cm long, OEKO-TEX® standard 100, length: 80cm, width: 90cm, easy care, industrial wash 85° washable, 60° washable, suitable for tumble drying
onesize
👉72 📦6

Waist Apron with Pocket short "Colours"

195g/m², 65% polyester, 35% cotton-twill
3 pockets, pocket size: 20x17cm, self fabric ties: 90cm long, OEKO-TEX® standard 100, length: 33cm, width: 60cm, easy care, industrial wash 85° washable, 60° washable, suitable for tumble drying
onesize
👉72 📦6

Bib Apron "Colours"

195g/m², denim colors: 265g/m², 65% polyester, 35% cotton-twill, denim colors: 70% cotton, 30% polyester twill
Adjustable neckband with plastic buckle, self fabric ties, OEKO-TEX® standard 100, length: 86cm, width: 72cm, industrial wash 85° washable, 60° washable, suitable for tumble drying
onesize
👉72 📦12



4 PR121
Premier | 39.0121



5 PR122
Premier | 39.0122

RECYCLED POLYESTER

- black/charcoal
- khaki/brown
- olive/chestnut
- navy/camel

- black denim
- grey denim
- natural
- indigo denim

4 PR121
Premier | 39.0121

Bib Apron with Side Pockets "Barley"
195g/m², 65% recycled polyester, 35% sustainable cotton
Chest pocket with zip, 2 side pockets, pocket size: 24x17cm, contrasting seams, self fabric ties: 90cm long, fabric tape with brass buckle as closure, eyelets and rivets details, length: 86cm, width: 72cm, easy care, industrial wash 85° washable, 60° washable, suitable for tumble drying
onesize
👉72 📦6

5 PR122
Premier | 39.0122

Bib Apron with Side Pockets "Regenerate"
Recycled polyester, recycled cotton, mixed fibres
Made of recycled denim, knotted neckband for height adjustment, 2 side pockets, pocket size: 23x17.5cm, contrasting seams, self fabric ties: 90cm long, length: 86cm, width: 72cm, 60° washable
onesize
👉36 📦6



1 PR132
Premier | 39.0132

Cotton Bib Apron "Chino"
235g/m², 100% cotton-twill
Adjustable neckband with press studs, quilted chino-pocket with rivets, pocket size: 13x16cm, OEKO-TEX® standard 100, length: 86cm, width: 72cm, upper pocket size: 13X16cm, bottom pocket size: 18X20cm, industrial wash 85° washable, 60° washable, suitable for tumble drying
onesize
👉36 📏6

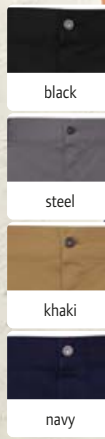

2 PR133
Premier | 39.0133

Cotton Waist Apron short "Chino"
235g/m², 100% cotton-twill
Pocket size: 21xcm, chino-elements on hem and pocket, waist ties: 90cm long, metal eyelets, OEKO-TEX® standard 100, length: 33cm, width: 60cm, industrial wash 85° washable, 60° washable, suitable for tumble drying
onesize
👉36 📏6



3 PR126
Premier | 39.0126

Denim Bib Apron
275g/m², 70% cotton, 30% polyester twill
Adjustable neckband with metal buckle, 4 pockets, contrasting seams, OEKO-TEX® standard 100, length: 86cm, width: 72cm, Upper Pocket Size: 24X16cm, Bottom Pocket Size: 24X27cm, easy care, industrial wash 85° washable, 60° washable, suitable for tumble drying
onesize
👉36 📏6



4 PR125
Premier | 39.0125

Denim Bib Apron short
275g/m², 70% cotton, 30% polyester twill
4 pockets, contrasting seams, antique brass and silver rivets, OEKO-TEX® standard 100, length: 39.5cm, width: 70cm, Upper Pocket Size: 24X16cm, Bottom Pocket Size: 24X27cm, easy care, industrial wash 85° washable, 60° washable, suitable for tumble drying
onesize
👉36 📏6



synthetic leather



5 PR139
Premier | 39.0139

Faux Leather Bib Apron
360g/m², Outside: 100% polyurethane, inside: 85% polyester, 8% viscose, 7% cotton
Water repellent properties, adjustable neck-tape with buckle closure, 1 pocket with pen pocket, patch pocket, pocket size: 20x19cm, contrasting seams, durable faux leather, length: 86cm, width: 72cm, 30° washable
onesize
👉36 📏6

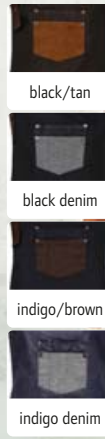

6 PR136
Premier | 39.0136

Denim Bib Apron "Division"
350g/m², 100% cotton-denim-twill with acrylic coating
Water repellent properties, adjustable neckband with metal buckle, patch pocket and cloth holder, pocket size: 13x13cm, contrasting seams, waxed effect, 100cm long ties made of synthetic leather, OEKO-TEX® standard 100, length: 86cm, width: 72cm, easy care, 60° washable
onesize
👉36 📏6

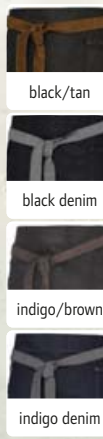

7 PR135
Premier | 39.0135

Denim Bib Apron short "Division"
350g/m², 100% cotton-denim-twill with acrylic coating
Water repellent properties, patch pocket and cloth holder, pocket size: 18x20cm, seams and functional elements in contrasting color, waxed effect, ties with metal eyelets, OEKO-TEX® standard 100, length: 50cm, width: 70cm, easy care, 60° washable
onesize
👉36 📏6



8 PR134
Premier | 39.0134

Denim Bib Apron "District"
350g/m², 100% Cotton-Denim-Twill with Acrylic Coating
Water repellent properties, adjustable neckband with buckle in brace style, patch pocket and cloth holder, pocket size: 18x20cm, seams and functional elements in contrasting color, waxed effect, 100cm long ties with metal eyelets, OEKO-TEX® standard 100, length: 86cm, width: 72cm, easy care, 60° washable
onesize
👉36 📏6



black/grey

1 R348X
Result Work-Guard | 30.348X

Safety Shoes

surface: polyurethane & mesh, sole: EVA (ethylene vinyl acetate)/rubber, protective cap: plastic
Breathable, padded tongue, rubber toe protection, laces in: all yellow, yellow/black, all black, rubber sole, slip resistant, antistatic, EN 20345:2011 S1P SRC, reflective detail, average weight per pair: 1kg
7/41 - 8/42 - 9/43 - 10/44.5 - 11/46 - 12/47
👉 8 📦 1



black/grey/
orange

2 R459X
Result Work-Guard | 30.459X

Safety Shoes "Stirling"

Surface: nubuck leather, midsole: composite fabric, sole: PU with double density
Water repellent, reinforcement in the ankle area, padded collar, toe protection made of composite fabric, SRA anti-slip, heel loop, mesh lining, antistatic, oil resistant, CE EN 20345: 2011 S3 SRC
4/37 - 5/38 - 6/39 - 6.5/40 - 7/41 - 8/42 - 9/43 - 10/44 - 11/45 - 11/46
👉 8 📦 4



black

3 R460X
Result Work-Guard | 30.460X

Safety Boots "Kane"

Surface: leather with elastic side panels, midsole: steel, sole: PU with double reinforcement and air cushioning
Water repellent, steel toe cap, energy absorption heel, SRC anti-slip, steel midsole, heel loop, side panels with ventilation, mesh lining with light partial padding, antistatic, oil resistant, CE EN 20345: 2011 S3 SRC
4/37 - 5/38 - 6/39 - 6.5/40 - 7/41 - 8/42 - 9/43 - 10/44 - 11/45 - 11/46
👉 8 📦 4



black/orange

4 R340X
Result Work-Guard | 30.340X

Safety Shoes "Defence"

surface: leather, midsole: steel, sole: polyurethane, protective cap: steel
Waterproof leather, black mesh inner lining, steel toe cap, laces: orange/black, all orange and all black, energy absorption heel, slip resistant, steel midsole, oil resistant, EN 20345:2011 S1P SRA
6/40 - 7/41 - 8/42 - 9/43 - 10/44.5 - 11/46 - 12/47 - 13/48
👉 8 📦 1

black/orange

5 R457X
Result Work-Guard | 30.457X

Safety Shoes "Hardy"

surface: polyester "Flyknit" mesh lining, suede trim, sole: PU with double density, protective cap: steel
Breathable, padded under the lacing and on the shaft, energy absorption heel, replacement insole, SRA anti-slip, moisture-regulating lining, oil resistant, very lightweight, CE EN 20345:2011 SRA SB
4/37 - 5/38 - 6/39 - 6.5/40 - 7/41 - 8/42 - 9/43 - 10/44 - 11/45 - 12/46
👉 8 📦 4

neon green/
black

6 R458X
Result Work-Guard | 30.458X

Safety Shoes "Hicks"

Surface: suede trim, polyester "Flyknit" mesh lining, sole: PU with double density, protective cap: steel
Breathable, padded under the lacing and on the shaft, water repellent shaft edging made of leather, energy absorption heel, replacement insole, SRA anti-slip, moisture-regulating lining, oil resistant, very lightweight, CE EN 20345:2011 SRA SB
7/41 - 8/42 - 9/43 - 10/44 - 11/45 - 12/46
👉 8 📦 4

black/silver

7 R339X
Result Work-Guard | 30.339X

Safety Shoes "Blackwatch"

surface: nubuck leather and mesh, midsole: plastic, sole: plastic
Waterproof, breathable, reinforced, padded ankle cuff and tongue, energy absorption heel, slip resistant, lace loops, protective cap, antistatic, oil resistant, EN 20345:2011 S3 SRC, reflective details (without protective function)
6/40 - 7/41 - 8/42 - 9/43 - 10/44.5 - 11/46 - 12/47
👉 8 📦 1

JAMES & NICHOLSON

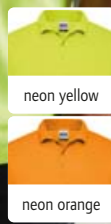
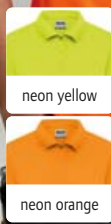

SOL'S
the fair spirit

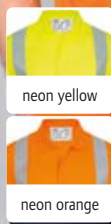

ISO 20471
class 2

SAFETY COLLECTION

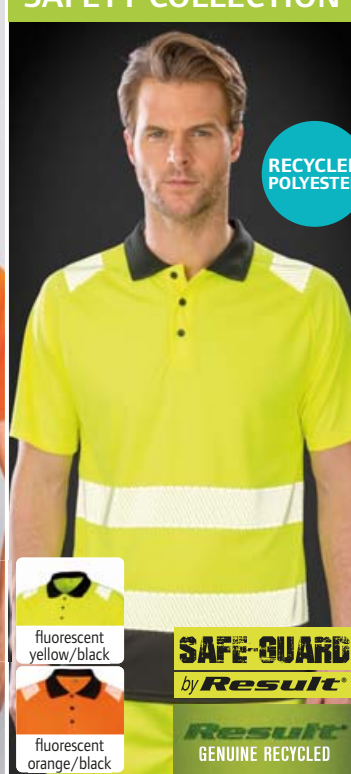

RECYCLED
POLYESTER

SAFE-GUARD
by Result
GENUINE RECYCLED

1 JN 1829
James & Nicholson | 02.1829

HEAVY

Ladies' Signal Workwear Polo
200g/m², 80% polyester, 20% cotton
Knitted polo shirt collar and cuffs, 4
button-placket with tone-in-tone buttons,
necktape, side slits, durable, 40° washable,
suitable for tumble drying
XS - S - M - L - XL - XXL - 3XL - 4XL
☎50 ☐5

2 JN 1830
James & Nicholson | 02.1830

HEAVY

Men's Signal Workwear Polo
200g/m², 80% polyester, 20% cotton
Knitted polo shirt collar and cuffs, 3
button-placket with tone-in-tone buttons,
necktape, durable, 40° washable, suitable
for tumble drying
XS - S - M - L - XL - XXL - 3XL - 4XL -
5XL - 6XL
☎50 ☐5

3 Signal Pro
SOL'S | 25.1722

Safety Polo
150g/m², 100% polyester, mesh, EN ISO
20471 Class II certified
Knitted collar, button-placket with 3 buttons,
side slits, 2 horizontal and 2 vertical wide
reflective stripes for high visibility (without
protective function)
S - M - L - XL - XXL - 3XL - 4XL - 5XL
☎50 ☐5

4 R501X
Result Recycled | 30.501X

NEUTRAL
LABEL

Safety Polo
155g/m², 100% recycled polyester, collar:
100% polyester
Breathable and quick drying, rib knit collar,
3 button-placket, 1 spare button, decorative
stitching on the shoulder and sleeve cuffs,
dark contrasting waistband and collar, High
Tech stretch, EN ISO 20471: 2013 A1: 2016
class 2, orange colour additionally RIS-3279-
TOM class 2, soft printed safety reflectors,
neutral size label, 40° washable, maximum
25 washing cycles
S/M - L/XL - 2XL/3XL
☎25 ☐5



Result
winter
ESSENTIALS



5 RC033X
Result Winter Essentials | 28.033X

Knitted Hat with Thinsulate™ Lining
340g/m², 100% polyacrylic knit
Heavy rib knit, Scotchguard™ rainproof coat-
ed yarn, variable brim, Thinsulate™ lining,
Thinsulate™ label on the side, washable
onesize
☎150 ☐25



6 RC034X
Result Winter Essentials | 28.034X

Thinsulate™ Knitted Beanie
340g/m², 100% soft-feel polyacrylic, inner
lining: 3M Thinsulate™
Wide brim, 3M™ patch on back hem, double
knitted, coarse knitted surface, cotton twill
patch for easy embroidery, embroidery area:
10x5cm
onesize
☎150 ☐25



myrtle
beach



7 MB 6225
Myrtle Beach | 03.6225

6 Panel Safety Cap
100% polyester
6 decorative stitching on the peak, laminated
front panels, 4 embroidered ventilation
holes, velcro fastener, reflective inserts
(without protective function) on the panels
onesize
☎144 ☐6



ATLANTIS
Infinite Headwear



8 Helpy
Atlantis | 33.3040

Safety 5 Panel Cap
100% polyester, sweatband: 65% polyester,
35% cotton
Reinforced front panel, stitched eyelets,
velcro fastener, reflective stripes and button
(without protective function)
onesize
☎144 ☐24

1 JN 1838

James & Nicholson 02.1838

Men's Signal Workwear T-Shirt

200g/m², 80% polyester, 20% cotton

Round neckline with elastane, necktape, durable, 40° washable, suitable for tumble drying

XS - S - M - L - XL - XXL - 3XL - 4XL - 5XL - 6XL

👉 50 📦 5

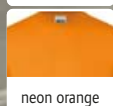
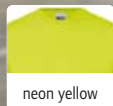
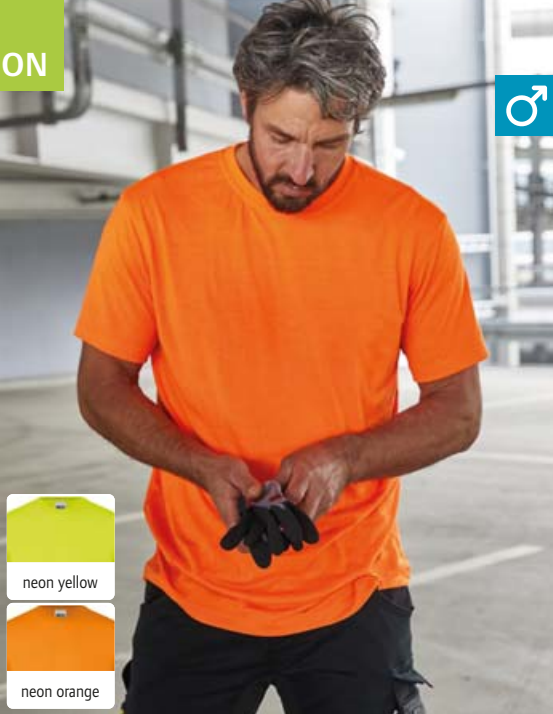

2 JN 1837

James & Nicholson 02.1837

Ladies' Signal Workwear T-Shirt

200g/m², 80% polyester, 20% cotton

Lightly tailored fit, V-neck with elastane, necktape, durable, 40° washable, suitable for tumble drying

XS - S - M - L - XL - XXL - 3XL - 4XL

👉 50 📦 5



JAMES & NICHOLSON

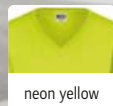

2 JN 1837

James & Nicholson | 02.1837

3 R502X

Result Recycled 30.502X

Safety T-Shirt

155g/m², 100% recycled polyester, collar: 100% polyester

Rib knit collar, decorative stitching on the shoulder and sleeve cuffs, dark contrasting waistband and collar, High Tech stretch, EN ISO 20471: 2013 A1: 2016 class 2, orange colour additionally RIS-3279-TOM class 2, soft printed safety reflectors, neutral size label, 40° washable, maximum 25 washing cycles

S/M - L/XL - 2XL/3XL

👉 25 📦 5



RECYCLED POLYESTER



SAFE GUARD by Result

Result GENUINE RECYCLED



SOL'S the fair spirit

ISO 20471 class 2

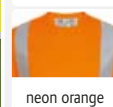

4 Mercure Pro

SOL'S | 25.1721

4 Mercure Pro

SOL'S 25.1721

Safety T-Shirt

150g/m², 100% polyester, mesh, EN ISO 20471 Class II certified

Round neckline, 2 horizontal and 2 vertical wide reflective stripes for high visibility (without protective function)

S - M - L - XL - XXL - 3XL - 4XL - 5XL

👉 100 📦 5

3 R502X Result Recycled | 30.502X

NEUTRAL LABEL

HALFAR Best of Bags.

5 1812206

Halfar 47.2206

Backpack "Reflex"

900D polyester

Main- and front pocket with 2-way zip and rain flap, inside: mesh compartment, adjustable chest strap, padded insert pocket, padded back and straps, headphone opening, bright neon yellow main material with 3M® reflective stripes (without protective function), size: 27x42x15cm

onesize

👉 10 📦 1



neon yellow

6 RH100

Korntex 76.RH10

Backpack Cover

100% polyester

Certified according to EN 13356, easy to put over the backpack, with elastic hem and 2 reflective stripes, incl. storage bag with snap hook, capacity: 24l, size: 54x27cm

onesize

👉 100 📦 10

5 1812206 Halfar | 47.2206



korntex

6 RH100

Korntex | 76.RH10

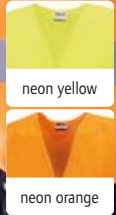

1 JN 200
James & Nicholson | 02.0200

Safety Vest
100% polyester
Fluorescent material certified according to EN ISO 20471:2013 class 2, vest can be packed into separate bag, reflective stripes

onesize
👉 100 📦 1

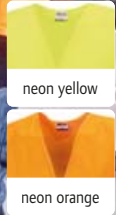

2 JN 200K
James & Nicholson | 02.200K

Kids' Safety Vest
100% polyester
Kids' safety vest according to EU directives, easy to print on, vest can be packed into separate bag, fluorescent material certified according to EN ISO 20471:2013 with reflective stripes

onesize
👉 100 📦 1

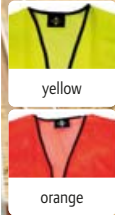

3 KXQ
Korntex | 76.KXQ1

Summer Safety Vest Mesh
55g/m², 100% polyester
Very breathable, lined with black polyester edging, adjustable size with 2 velcro fasteners, perfect for hot work environments, two 5 cm wide reflective strips around the body (without protective function)

S - M - L - XL - XXL - 3XL - 4XL - 5XL - 6XL - 7XL
👉 100 📦 10

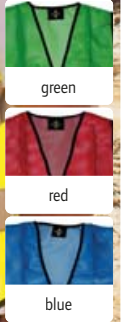

4 KXQ
Korntex | 76.KXQ2

Summer Safety Vest Mesh
55g/m², 100% polyester
Very breathable, lined with black polyester edging, adjustable size with 2 velcro fasteners, perfect for hot work environments, two 5 cm wide reflective strips around the body (without protective function)

S/M - L/XL - XXL - 5XL - 3XL/4XL
👉 100 📦 10

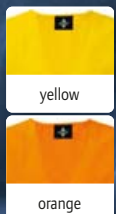

5 X111
Korntex | 76.X111

Safety Vest in Bag
100% polyester
Certified according to EN ISO 20471, two 5 cm wide reflective strips around the body, incl. a printable bag

onesize
👉 100 📦 10

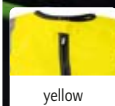

6 KXMOTO
Korntex | 76.MOTO

Safety Vest for Motorcyclists
100% polyester
Hook and loop fastening guarantees that the zip does not open due to airflow, certified according to EN ISO 20471, rubber bands inside reduce flapping at high velocity, 2 reflective stripe over each shoulder, reflective properties according to EN-norm for 25 washing cycles at 40°, two 5 cm wide reflective strips around the body

L - XL - XXL - 3XL - 4XL - 5XL
👉 50 📦 1

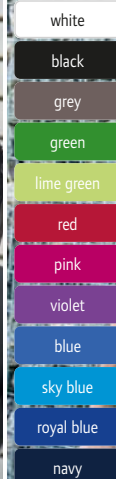

7 KXFW
Korntex | 76.KXFW

Functional Vest
100% polyester
Lined with black polyester edging, adjustable size with 2 velcro fasteners, two 5 cm wide reflective strips around the body (without protective function)

S - M - L - XL - XXL - 3XL - 4XL - 5XL
👉 100 📦 10



1 **KXL**
Korntex | 76.0KXL



Identification Vest

100% polyester
Lined with black polyester edging, adjustable size with 2 velcro fasteners, large printing area on the back
S - M - L - XL - XXL - 3XL - 4XL - 5XL
👉100 📦10



2 **KXVR**
Korntex | 76.KXVR



Four Reflective Strips Vest

100% polyester
Adjustable size with 2 velcro fasteners, yellow and orange according to EN ISO 20471 (all other colors do not comply), orange also corresponds GO/RT 3279, four 5 cm wide reflective strips
S - M - L - XL - XXL - 3XL - 4XL - 5XL
👉100 📦10



3 **KXVW**
Korntex | 76.KXVW



Basic Safety Vest

100% polyester
Lined with black polyester edging, adjustable size with 2 velcro fasteners, certified according to EN ISO 20471, neon pink and neon green EN1150 certified, two 5 cm wide reflective strips
S - M - L - XL - XXL - 3XL - 4XL - 5XL - 6XL* - 7XL*
* only in these colors
👉100 📦10



4 **KXX217**
Korntex | 76.X217

Simple Safety Vest

100% polyester
Adjustable size with 2 velcro fasteners, usable as motor vehicle safety vest, certified according to EN ISO 20471, two 5 cm wide reflective strips around the body
XL - XXL
👉100 📦10



5 **KW01**
Korntex | 76.KW01

Kids' Safety Vest

100% polyester
Adjustable size with 2 velcro fasteners, certified according to EN 1150, two 5 cm wide reflective strips around the body, XXS 3-4 years, XS 4-6 years, S - 7-12 years
XXS - XS - S
👉100 📦10

6 **KW02**
Korntex | 76.KW02

Kids' Functional Vest

100% polyester
Adjustable size with 2 velcro fasteners, two 5 cm wide reflective strips around the body (without protective function), XS 3-6 years, S - 7-12 years
XS - S
👉100 📦10





1 R476X
Result | 30.476X



Softshell Jacket



2 R117X
Result | 30.117X

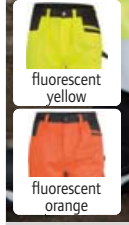

3 R327X
Result | 30.327X

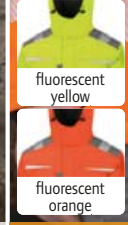

4 R331X
Result | 30.331X

SAFETY COLLECTION



1 R476X
Result 30.476X

Safety Softshell Jacket
310g/m², Outside: 100% ripstop polyester, middle layer: TPU membrane, breathable and windproof TPU membrane, waterproof (8,000mm water column), inside: 100% polyester microfleece
3-layer fabric, durable water repellent coating, stand-up collar, shoulder inserts made of 100% polyester oxford, edged cuffs, YKK zip with chin guard, pockets with zip, dark dirt-resistant inserts, hanging loop, EN ISO 20471:2013 A1-2016 class 2, reflective print at body and on the sleeves, soft printed safety reflectors
S - M - L - XL - XXL - 3XL - 4XL
👉 10 📦 5

2 R117X
Result 30.117X

Safety Softshell Jacket
310g/m², Outside: 100% polyester, membrane, inside: 100% polyester microfleece, filling: 100% polyester tricot fabric
3-layer manufacturing, wind and water repellent (5,000mm water column), breathable (3,000g/m² in 24h), 6 multifunctional pockets, longer cut back, stretch fabric, EN ISO 20471:2013, class 2 certified, 50mm wide safety tapes, note: these garments should be worn fastened and kept clean to maintain effectiveness
S - M - L - XL - XXL - 3XL
👉 10 📦 1

3 R327X
Result 30.327X

Safety Cargo Pants
280g/m², 80% polyester, 20% cotton-twill
Elastic high waist with belt loops, zip and button, cargo pockets at the side, side pockets with additional zip pocket, kneepad pockets, multifunctional pockets, ruler pocket, inserts in contrasting color (black), hammer loop, reinforced fabric on critical stress points, EN ISO 20471:2013 class 2 (GO/RT 3279 ISSUE 8:2013 class 2 in color orange), reflective stripes on the legs, cut away label
XS - S - M - L - XL - XXL - 3XL - 4XL
👉 20 📦 10

4 R331X
Result 30.331X

Workwear Softshell Jacket "Dynamic"
outside: 100% polyester, lining: 100% polyester padding, inner lining: 100% polyester microfleece, TPU membrane
Water repellent (8,000mm water column), breathable, stand-up collar, hood in the collar with velcro fastener, ribbed cuffs inside, adjustable hem with drawstring, zip with windshield and press studs, storm flap inside with chin guard, 3 outside pockets with zip, 2 inside pockets, inner lining in contrasting color (grey), decoration access on the back and left chest, windproof, EN ISO 20471:2013 class 2 (GO/RT 3279 ISSUE 8:2013 class 2 in orange), reflective details, cut away label
S - M - L - XL - XXL - 3XL - 4XL
👉 10 📦 5





1 KXMF

Korntex 76.KXMF

Multifunctional Vest

100% polyester
 Full-length front zip, 2 pockets with velcro fastener flap, ID pocket, smartphone pocket, pens pocket, keyring, neon pink and neon green EN1150 certified, yellow, orange, yellow/orange and yellow/blue according to the EN ISO 20471 (all other colors do not comply), four 5 cm wide reflective strips
 S - M - L - XL - XXL - 3XL - 4XL - 5XL
 ☞ 50 ☐ 5

1 KXMF
 Korntex | 76.KXMF

2 KXTABW

Korntex 76.TABW

Reversible Bodywarmer

100% polyester, lining: polyester
 2 front pockets, smartphone pocket, pens pocket, 300D oxford with dirt repellent coating, orange also corresponds GO/RT 3279, certified according to EN ISO 20471 class 2, can be worn in 2 different ways, option A: Hi-Viz vest in fluorescent yellow or orange, option B: black quilted vest with 2 front pockets, 2 reflective stripe over each shoulder, two 5 cm wide reflective strips around the body
 S - M - L - XL - XXL - 3XL
 ☞ 25 ☐ 5



2 KXTABW
 Korntex | 76.TABW

3 KXRJ

Korntex 76.KXRJ

Rain Jacket

100% Oxford polyester, lining: 100% polyester quilted
 Hood in collar, inside cuffs, zip with full-length wind flap, 2 concealed pockets with side entry and zip, breast pocket with velcro fastener, decoration access in lining, orange also corresponds GO/RT 3279, certified according to EN ISO 20471 class 3 and EN 343
 S - M - L - XL - XXL - 3XL
 ☞ 10 ☐ 1

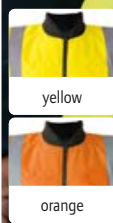

3 KXRJ
 Korntex | 76.KXRJ



RECYCLED POLYESTER



Result
GENUINE RECYCLED



1 R503X
Result Recycled | 30.503X

2 KXFJ
Korntex | 76.KXFJ

1 R503X
Result Recycled 30.503X
Safety Hooded Sweat Jacket
280g/m², 100% REPREVE® recycled polyester
Windproof and breathable, hood with drawcord, wide ribbed cuffs on sleeves and hem, YKK zip, 2 side pockets and 1 breast pocket with zip, ergonomically extended back, warm, brushed fleece inside, hanging loop, EN ISO 20471: 2013 A1: 2016 class 2, orange colour additionally RIS-3279-TOM class 2, soft printed safety reflectors, neutral size label, 40° washable, maximum 25 washing cycles
S - M - L - XL - XXL - 3XL
👉 10 📄 5

2 KXFJ
Korntex 76.KXFJ
Safety Fleece Jacket
260g/m², 100% polyester
Self-fabric elastic cuffs, certified according to EN ISO 20471+ A1 class 3, 2 reflective stripes on sleeves, reflective properties for 25 washing cycles at 40° guaranteed, 1 reflective stripe over each shoulder, two 5 cm wide reflective strips around the body
S - M - L - XL - XXL - 3XL
👉 24 📄 1



3 R325M
Result | 30.325M

ZIP FOR DECO-RATION NEUTRAL LABEL



SAFE-GUARD
by **Result**



4 R325F
Result | 30.325F

ZIP FOR DECO-RATION NEUTRAL LABEL

3 R325M
Result 30.325M
Men's Safety Jacket
outside: 75D 100% polyester, lining: 100% polyester, inner lining: 100% polyester
Stand-up collar, edged cuffs and hem, YKK zip, inner pocket, longer cut back, contrasting inserts and inner lining in grey, decoration access on the back and left chest, hanging loop, EN ISO 20471:2013+A1-2016 sizes S-M class 2, sewn on reflective stripes on shoulders, body and sleeves, neutral size label, sizes L-4XL class 3 (RIS-3279-TOM in orange)
S - M - L - XL - XXL - 3XL - 4XL
👉 10 📄 5

4 R325F
Result 30.325F
Ladies' Safety Jacket
outside: 75D 100% polyester, lining: 100% polyester, inner lining: 100% polyester
Lightly tailored fit, stand-up collar, edged cuffs and hem, YKK zip, inner pocket, longer cut back, contrasting inserts and inner lining in grey, decoration access on the back and left chest, hanging loop, EN ISO 20471:2013+A1 class 2 (RIS-3279-TOM in orange), sewn on reflective stripes on shoulders, body and sleeves, neutral size label
XS - S - M - L - XL
👉 10 📄 5



1 R500X

Result Recycled | 30.500X
Men's Safety Jacket

Outside: 100% recycled polyester, ripstop fabric with TPU coating, padding: 200g/m², 100% REPREVE® recycled polyester, inner lining: 100% recycled polyester
Water repellent, breathable, lined hood, edged, elastic cuffs on sleeves, hem and hood, chin guard, YKK zip, 2 side pockets with zip, inner pocket, ergonomically extended back, decoration access on the back and left chest, hanging loop, windproof, EN ISO 20471: 2013 A1: 2016 class 2, orange colour additionally RIS-3279-TOM class 2, soft printed safety reflectors, navy only offers optimized safety, neutral size label, 40° washable, maximum 25 washing cycles

S - M - L - XL - XXL - 3XL

☞ 10 ☐ 5

2 R452X

Result | 30.452X
Safety Parka

160g/m², outside: 300D Oxford polyester with PU coating, inside: 100% 190T polyester in diamond quilting
Stand-up collar, roll-up hood with adjustable drawstring, dark dirt-resistant inserts on hem and cuffs, full-length 2-way zip, storm flap with press studs, large side pockets with cover, inner pocket, sealed seams, decoration access at the hem, EN ISO 20471:2013+A1-2016 class 3, orange also RIS-3279-TOM-class 3, 50mm wide sewn safety tapes on shoulders, body and sleeves, neutral size label

S - M - L - XL - XXL - 3XL

☞ 10 ☐ 5

RECYCLED
POLYESTER



1 R500X
Result Recycled | 30.500X

WINTER ZIP FOR DECO-RATION NEUTRAL LABEL



2 R452X
Result | 30.452X

WATER PROOF ZIP FOR DECO-RATION NEUTRAL LABEL



3 R218X
Result Core | 30.218X

WINTER WATER PROOF ZIP FOR DECO-RATION

EN ISO 20471:2013 Safety Parka
Outside: 300D Oxford polyester with acrylic coating, quilted lining: 190T polyester padding
Generous cut, waterproof, 1,000mm water column, concealed hood in the collar, storm flap on the zipper, 2 outside pockets, 1 inner pocket, sealed seams, decoration access at the back, sturdy and durable, windproof, corresponds to the requirements for EN ISO 20471: 2013, class 3, 50mm wide sewn safety tapes

S - M - L - XL - XXL - 3XL

☞ 10 ☐ 5



4 R018X
Result | 30.018X

WINTER WATER PROOF ZIP FOR DECO-RATION

Safety Jacket
Outside: 210g/m², 100% Oxford polyester with PU coating, padding: 160g/m², polyester, lining: 190T polyester in diamond quilting
Waterproof (3,000mm water column), concealed hood in the collar, storm flap on the inside, 2 large front pockets with flap, mobile phone pocket, inner pocket, seamless shoulder areas, sealed seams, decoration access at back lining, ventilation openings at lower arm, windproof, EN ISO 20471:2013, class 3 certified, 50mm wide sewn on reflective 3M™ Scotchlite™ tapes

S - M - L - XL - XXL - 3XL

☞ 10 ☐ 5



5 R217X
Result Core | 30.217X

WATER PROOF ZIP FOR DECO-RATION

Safety Winter Jacket Blouson Style
Outside: 300D Oxford polyester with PU coating, inside: 100% polyester, quilted lining: 190T polyester padding
Waterproof, 1,000mm water column, concealed hood in the collar, elastic hem, storm flap on the zipper, 2 outside pockets, 1 inner pocket, sealed seams, decoration access at the hem, sturdy and durable, windproof, EN ISO 20471:2013, class 3 certified, 50mm wide sewn safety tapes

S - M - L - XL - XXL - 3XL

☞ 10 ☐ 5

BABYBUGZ





Baby, Towels & Underwear

BABY	364
TOWELS	368
UNDERWEAR	376

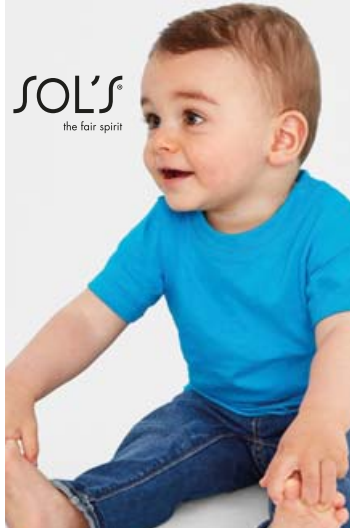

BIO ORGANIC



BIO ORGANIC

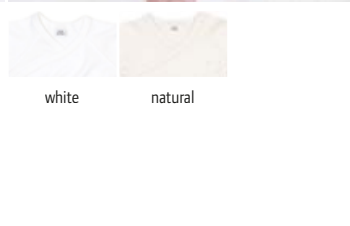

1 Mosquito
SOL'S | 25.1975

Baby T-Shirt
160g/m², 100% cotton
1x1 rib knit collar, necktape, opening on the left shoulder with 2 press studs tone-in-tone
3-6, 6-12, 12-18, 18-23
☞100 ☐10

2 BZ57
Babybugz | 71.0057

Baby T-Shirt "Dips"
200g/m², 100% combed ringspun certified organic cotton, organic cotton or in conversion to organic (IC 2), interlock
Nickelfree press studs on the shoulder, tone-in-tone cover seams on neck, sleeves and cuffs, bottom with Ombre-effect, TearAway label, 40° washable
0-3, 3-6, 6-12, 12-18, 18-24, 2-3
☞100 ☐10

3 BZ02
Babybugz | 71.0002

Baby T-Shirt
200g/m², 100% certified organic cotton, mocha, charcoal grey melange, heather blue : 60% certified organic cotton, 40% polyester, heather grey melange: 85% certified organic cotton, 15% polyester, organic cotton or in conversion to organic (IC 2)
2 tone-in-tone press studs on the shoulder, soft stretchy material, 40° washable
0-3, 3-6, 6-12, 12-18, 18-24, 2-3*
* only in these colors
☞50 ☐5

4 BZ05
Babybugz | 71.0005

Organic Baby Wrap Bodysuit
200g/m², 100% certified organic cotton, interlock
Raglan sleeves, press studs tone-in-tone at the front and at crotch, soft stretchy material, 40° washable
0-3, 3-6, 6-12
☞50 ☐5



BIO ORGANIC
RECYCLED POLYESTER



BIO ORGANIC

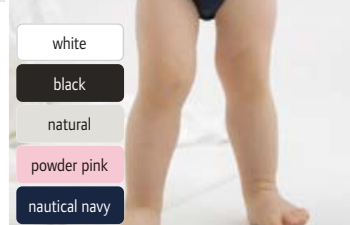

5 BZ13
Babybugz | 71.0013

Baby Romper Suit
200g/m², 100% certified organic cotton, heather grey: 85% certified organic cotton, 15% polyester, interlock
Overlapping round neckline, edged sleeve and leg ends, tone-in-tone press studs between legs, soft stretchy material
3-6, 6-12, 12-18
☞50 ☐5

6 BZ25
Babybugz | 71.0025

Baby Romper Suit
250g/m², 80% certified organic cotton, 20% polyester, heather grey melange: 71% certified organic cotton, 21% recycled polyester (rPET), 8% viscose, organic cotton or in conversion to organic (IC 2)
3-part hood, extra long cuffs on sleeves and legs, zip with chin guard, kangaroo pocket, without seams on the back, flatlock seams, roughened inside, TearAway label, available in sizes: 6-12M, 18-24M, 2-3 years and 4-5 years, 40° washable
6-12, 12-18, 18-24, 2-3, 4-5
☞20 ☐5

7 BZ30
Babybugz | 71.0030

Baby Bodysuit long-sleeve
200g/m², 100% combed ring-spun certified organic cotton, heather grey melange: 85% certified organic cotton, 15% polyester, interlock
Overlapping round neckline, binding on the sleeve ends, press studs tone-in-tone at crotch, soft stretchy material, TearAway label, 40° washable
0-3, 3-6, 6-12, 12-18
☞50 ☐5

8 BZ60
Babybugz | 71.0060

Baby wrap Bodysuit long-sleeve
200g/m², 100% combed ring-spun certified organic cotton, interlock
Edging on sleeves, neckline and legs, QR code in the label for tracking the supply chain, raglan sleeves, nickel-free press studs on the side and leg opening, TearAway label, 40° washable
0-3, 3-6, 6-12
☞50 ☐5



BIO ORGANIC



BIO ORGANIC

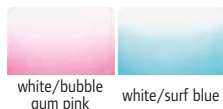

BABYBUGZ

1 BZ19

Babybugz | 71.0019

HEAVY COMBED

Baby Bodysuit

200g/m², 100% combed ringspun certified organic cotton, white/heather grey melange: 96% certified organic cotton, 4% polyester, interlock

2 nickelfree press studs tone-in-tone on the shoulder, nickelfree press studs in the crotch, contrasting binding on neck, sleeves and legs, TearAway label, 40° washable

3-6, 6-12, 12-18

👉50 📏10

2 BZ58

Babybugz | 71.0058

HEAVY COMBED

Baby Bodysuit "Dips"

200g/m², 100% combed ringspun certified organic cotton, organic cotton or in conversion to organic (IC 2), interlock Envelope neck opening, binding on collar and sleeve ends, white nickelfree press studs on the leg, double quilted seam on the hem, tone-in-tone cover seams on neck, sleeves and cuffs, bottom with Ombré-effect, TearAway label, 40° washable

3-6, 6-12, 12-18, 18-24

👉100 📏10

3 BZ10

Babybugz | 71.0010

HEAVY



Baby Bodysuit

200g/m², 100% certified organic cotton, heather grey melange: 85% certified organic cotton, 15% viscose, mocha, charcoal grey melange, heather blue : 60% certified organic cotton, 40% polyester, organic cotton or in conversion to organic (IC 2)

Overlapping round neckline, binding on neck, sleeves and legs, 3 tone-in-tone press studs at crotch, soft stretchy material, 40° washable

0-3, 3-6, 6-12, 12-18

👉50 📏5



SOL'S
the fair spirit



BIO ORGANIC



4 Miles Baby
SOL'S | 25.1401

HEAVY COMBED NEUTRAL LABEL

Baby Bodysuit striped

180g/m², 100% combed ringspun cotton, ash lemon: 97% cotton, 3% polyester

Overlapping round neckline, press studs at crotch, binding in contrasting color on neck, arm and leg, 1x1 rib knit, neutral size label

3-6, 6-12, 12-18, 18-23

👉100 📏10

5 Bambino
SOL'S | 25.0583

HEAVY COMBED BEST SELLER

Baby Bodysuit

180g/m², 100% combed ringspun cotton, grey melange: 85% cotton, 15% viscose

Overlapping comfortable neckline, ribbed cuffs on neck, sleeves and leg, press studs at crotch, stretchy fabric, 1x1 rib knit

3-6, 6-12, 12-18, 18-23

👉100 📏10

6 Organic Bambino
SOL'S | 25.1192

HEAVY COMBED

Baby Organic Rib Bodysuit

220g/m², 100% combed ringspun organic cotton, 1x1 fine rib

Overlapping comfortable neckline, ribbed cuffs on neck, sleeves and leg, press studs at crotch, stretchy fabric

3-6, 6-12, 12-18

👉100 📏10



BABYBUGZ

BIO
ORGANIC

white/white

1 BZ24
Babybugz | 71.0024

COMBED **NEW**

Baby Hooded Blanket
200g/m², 100% combed ring-spun certified organic cotton, interlock
Triangular hood, merrowed borders, TearAway label, size: 80x80cm, 40° washable
onesize
👉20 📦5

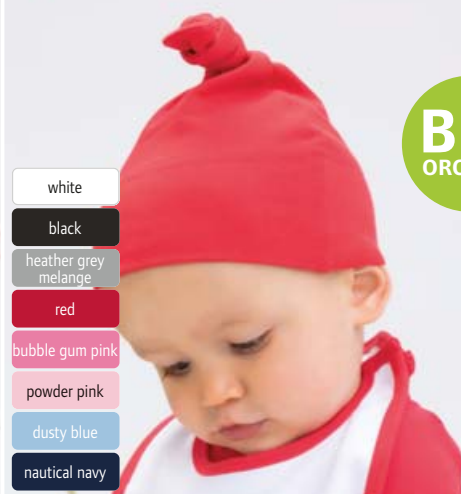

BIO
ORGANIC

- white
- black
- heather grey melange
- red
- bubble gum pink
- powder pink
- dusty blue
- naval navy

2 BZ15
Babybugz | 71.0015

Baby Hat
200g/m², 100% certified organic cotton, heather grey: 85% certified organic cotton, 15% polyester, interlock
Wide 2-layer comfort band, single knot, soft stretchy material, 40° washable
onesize
👉100 📦10



- white
- black
- heather grey melange
- powder pink
- dusty blue
- naval navy

3 BZ62
Babybugz | 71.0062

COMBED **NEW**

Baby Hat
200g/m², 100% combed ringspun certified organic cotton, organic cotton or in conversion to organic (IC 2), interlock
Wide edging for greater comfort, QR code in the label for tracking the supply chain, soft stretchy material, TearAway label, 40° washable
onesize
👉100 📦10

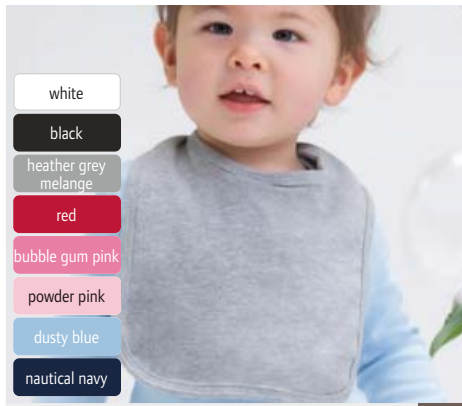

- white
- black
- heather grey melange
- red
- bubble gum pink
- powder pink
- dusty blue
- naval navy

4 BZ12
Babybugz | 71.0012

HEAVY

Baby Bib
200g/m², 100% certified organic cotton, heather grey: 85% certified organic cotton, 15% polyester, interlock
2-layer, binding on the edges, velcro fastener at neck, 40° washable
onesize
👉100 📦10



- white/black
- white/heather grey melange
- white/red
- white/powder pink
- white/naval navy

5 BZ23
Babybugz | 71.0023

HEAVY

Bandana Bib
200g/m², 100% certified organic cotton, white/heather grey melange: 98% certified organic cotton, 2% polyester, interlock
2-layer, adjustable size with press studs at neck, one side white with contrasting binding, other side plain color, portable on both sides, TearAway label, 40° washable
onesize
👉100 📦10



- white
- white/red
- white/naval navy
- black
- natural

6 BZ59
Babybugz | 71.0059

COMBED **NEW**

Baby Bib
200g/m², 100% combed ring-spun certified organic cotton, interlock
Binding on the edges, adjustable size with press studs at neck, TearAway label, 40° washable
onesize
👉100 📦10



- white
- mint
- light pink
- light blue

7 Baby Poncho
The One | 48.1008

Baby Poncho
450g/m², 100% cotton
Size: 55x55cm, 60° washable (weiß 90°)
onesize
👉50 📦1

THE ONE
TOWELLING



- white
- lime
- mint
- magenta
- light pink
- light blue
- turquoise

8 Baby Towel
The One | 48.1009

Baby Towel
450g/m², 100% cotton
With hood, size: 75x75cm, 40° washable (weiß 90°)
onesize
👉50 📦5



- white/white
- white/mint
- white/pink
- white/blue

9 Baby Bib
The One | 48.1000

Baby Bib
450g/m², 100% cotton, terry
Slim binding on the hem, velcro fastener, size: 26x37cm, 60° washable
onesize
👉250 📦25

BIO ORGANIC

RECYCLED POLYESTER



- black
- heather grey melange
- bubble gum pink
- dusty blue
- navial navy

1 BZ32
Babybugz | 71.0032

Baby Hooded Sweat Jacket

250g/m², 80% certified organic cotton, 20% recycled polyester, heather grey: 71% certified organic cotton, 21% recycled polyester, 8% viscose, organic cotton or in conversion to organic (IC 2), interlock Locker patch for decoration in the neck, 3-part hood, natural colored herringbone necktape, straight hem with side slits and longer back, kangaroo pockets, flatlock seams, indicated cord, roughened inside, TearAway label, available in sizes: 6-12M, 18-24M, 2-3 years and 4-5 years, 40° washable

6-12, 12-18, 18-24, 2-3, 4-5

€20 5

BIO ORGANIC



- white/heather grey melange
- white/navial navy

2 BZ47
Babybugz | 71.0047

Baby Hooded Jacket striped

200g/m², 100% certified organic cotton, heather grey: 92% certified organic cotton, 8% viscose, organic cotton or in conversion to organic (IC 2), interlock

Locker patch for decoration in the neck, 5 button-placket with press studs tone-in-tone on the front, 3-part 2-layered hood, reinforced neck tape, straight hem with side slits, yarn dyed stripes, soft stretchy material, TearAway label, 40° washable

3-6, 6-12, 12-18

€100 10



- denim

3 BZ53
Babybugz | 71.0053

Baby Denim Jacket

100% certified organic cotton, organic cotton or in conversion to organic (IC 2)

Press studs on cuffs, 5 nickelfree press studs on the front, tabs with press studs at back hem, 2 indicated breast pockets, TearAway label, available in sizes: 3-6M, 18-24M, 2-3 years and 4-5 years, 40° washable

3-6, 6-12, 12-18, 18-24, 2-3, 4-5

€50 10

BIO ORGANIC

RECYCLED POLYESTER



- black
- heather grey melange
- natural
- soft olive
- soft pink
- dusty blue
- navy

4 BZ63
Babybugz | 71.0063

Baby Hoodie

280g/m², 80% certified organic cotton, 20% recycled polyester (rPET), organic cotton or in conversion to organic (IC 2) QR code in the label for tracking the supply chain, two-ply hood, herringbone necktape, ribbed cuffs on sleeves and hem, brushed inside, TearAway label, 40° washable

6-12, 12-18, 18-24

€20 5

NEW

BABYBUGZ

BIO ORGANIC

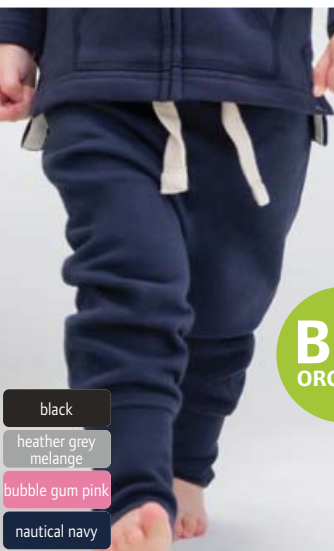

- black
- heather grey melange
- bubble gum pink
- navial navy

5 BZ33
Babybugz | 71.0033

Baby Sweatpants

250g/m², 80% certified organic cotton, 20% polyester, heather grey: 71% certified organic cotton, 21% recycled polyester, 8% viscose, organic cotton or in conversion to organic (IC 2)

Casual harem fit, indicated drawstring on hem, wide and soft elastic ribbed hem, extra long ribbed cuffs ("grows" with the baby), without seams on the front and back, roughened inside, TearAway label, available in sizes: 6-12M, 12-18M, 18-24M and 2-3 years, 40° washable

6-12, 12-18, 18-24, 2-3

€20 5



- white/heather grey melange
- white/navial navy

6 BZ46
Babybugz | 71.0046

Baby Leggings striped

200g/m², 100% certified organic cotton, heather grey: 92% certified organic cotton, 8% viscose, organic cotton or in conversion to organic (IC 2), interlock

Slight drop crotch styling, elastic cuffs, without center seam, round gusset, yarn dyed stripes, soft stretchy material, TearAway label, 40° washable

3-6, 6-12, 12-18

€100 10



- white
- black
- heather grey melange
- navial navy

7 BZ49
Babybugz | 71.0049

Baby Leggings

200g/m², 100% certified organic cotton, heather grey melange: 85% certified organic cotton, 15% viscose, organic cotton or in conversion to organic (IC 2), interlock

Slight drop crotch styling, gently elasticated waist, without center seam, round gusset, soft stretchy material, TearAway label, 40° washable

3-6, 6-12, 12-18, 18-24, 2-3

€100 10

BIO ORGANIC

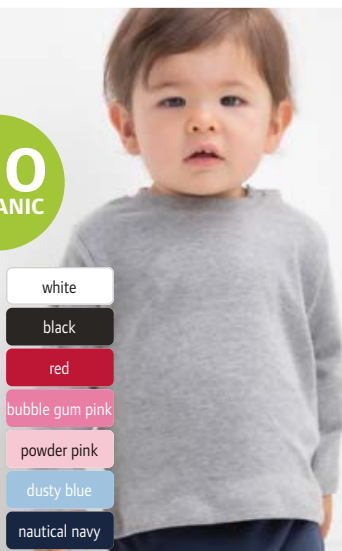

- white
- black
- red
- bubble gum pink
- powder pink
- dusty blue
- navial navy

8 BZ11
Babybugz | 71.0011

Baby T-Shirt long-sleeve

200g/m², 100% certified organic cotton, heather grey melange: 85% certified organic cotton, 15% polyester, interlock

2 tone-in-tone press studs on the shoulder, soft stretchy material, 40° washable

3-6, 6-12, 12-18, 18-24

€50 5

HEAVY



- white
- black
- graphite
- mid grey
- silver
- dark green
- acid yellow
- yellow
- fuchsia
- grenadine
- red
- orient red
- cobalt
- royal
- navy

- | | | |
|--|---|---|
| <p>1 MB 440
Myrtle Beach 03.0440</p> <p>Organic Washcloth
420g/m², 100% combed ringspun certified organic cotton
Soft cotton terry, size: 15x21cm
<i>onesize</i>
👉 250 📦 5</p> | <p>2 MB 441
Myrtle Beach 03.0441</p> <p>Organic Guest Towel
420g/m², 100% combed ringspun certified organic cotton
Soft cotton terry, size: 30x50cm
<i>onesize</i>
👉 250 📦 5</p> | <p>3 MB 442
Myrtle Beach 03.0442</p> <p>Organic Towel
420g/m², 100% combed ringspun certified organic cotton
Soft cotton terry, size: 50x100cm
<i>onesize</i>
👉 50 📦 5</p> |
| <p>4 MB 443
Myrtle Beach 03.0443</p> <p>Organic Bath Towel
420g/m², 100% combed ringspun certified organic cotton
Soft cotton terry, size: 70x140cm
<i>onesize</i>
👉 25 📦 5</p> | <p>5 MB 444
Myrtle Beach 03.0444</p> <p>Organic Sauna Sheet
420g/m², 100% combed ringspun certified organic cotton
Soft cotton terry, size: 70x180cm
<i>onesize</i>
👉 18 📦 1</p> | <p>6 MB 445
Myrtle Beach 03.0445</p> <p>Organic Bath Towel
420g/m², 100% combed ringspun certified organic cotton
Soft cotton terry, size: 100x150cm
<i>onesize</i>
👉 18 📦 1</p> |



- white
- mid grey
- lime green
- magenta
- light blue
- navy
- black
- light grey
- gold yellow
- red
- cobalt
- turquoise
- graphite
- dark green
- orange
- indian red
- royal
- white
- mid grey
- lime green
- magenta
- dark purple
- royal
- black
- light grey
- gold yellow
- red
- light blue
- navy
- graphite
- dark green
- orange
- indian red
- cobalt
- turquoise
- white
- mid grey
- lime green
- magenta
- cobalt
- turquoise
- black
- light grey
- gold yellow
- red
- royal
- graphite
- dark green
- orange
- indian red
- navy

- | | | |
|--|--|--|
| <p>7 MB 420
Myrtle Beach 03.0420</p> <p>Guest Towel
420g/m², 100% cotton
Made of soft cotton terry, size: 30x50cm
<i>onesize</i>
👉 250 📦 25</p> | <p>8 MB 421
Myrtle Beach 03.0421</p> <p>Towel
420g/m², 100% cotton
Made of soft cotton terry, size: 50x100cm
<i>onesize</i>
👉 50 📦 5</p> | <p>9 MB 422
Myrtle Beach 03.0422</p> <p>Bath Towel
420g/m², 100% cotton
Made of soft cotton terry, size: 70x140cm
<i>onesize</i>
👉 24 📦 3</p> |
| <p>10 MB 423
Myrtle Beach 03.0423</p> <p>Sauna Sheet
420g/m², 100% cotton
Made of soft cotton terry, size: 70x180cm
<i>onesize</i>
👉 18 📦 1</p> | <p>11 MB 424
Myrtle Beach 03.0424</p> <p>Bath Towel
420g/m², 100% cotton
Made of soft cotton terry, size: 100x150cm
<i>onesize</i>
👉 18 📦 1</p> | |



<p>1 Island 30 SOL'S 25.8903</p> <p>Guest Towel 400g/m², 100% cotton Woven smooth border 5cm, size: 30x50cm, 60° washable onesize 🛒 200 📦 25</p>	<p>2 Island 50 SOL'S 25.9000</p> <p>Towel 400g/m², 100% cotton Woven smooth border 8cm, size: 50x100cm, 60° washable onesize 🛒 50 📦 10</p>	<p>3 Island 70 SOL'S 25.9001</p> <p>Bath Towel 400g/m², 100% cotton Woven smooth border 8cm, size: 70x140cm, 60° washable onesize 🛒 20 📦 10</p>	<p>4 Island 100 SOL'S 25.9002</p> <p>Bath Towel 400g/m², 100% cotton Woven smooth border 8cm, size: 100x150cm, 60° washable onesize 🛒 20 📦 5</p>
---	---	--	---

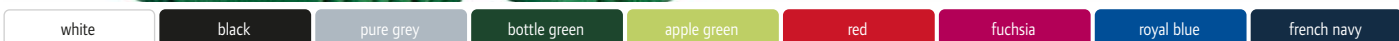

<p>5 Atoll 30 SOL'S 25.1208</p> <p>Microfibre Guest Towel 190g/m², 90% polyester microfiber, 10% polyamide Tone-in-tone elastic band to fold the towel, overlock finish, size: 30x50cm onesize 🛒 300 📦 25</p>	<p>6 Atoll 50 SOL'S 25.1209</p> <p>Microfibre Towel 190g/m², 90% polyester microfiber, 10% polyamide Tone-in-tone elastic band to fold the towel, overlock finish, size: 50x100cm onesize 🛒 100 📦 10</p>	<p>7 Atoll 70 SOL'S 25.1210</p> <p>Microfibre Bath Towel 190g/m², 90% polyester microfiber, 10% polyamide Tone-in-tone elastic band to fold the towel, overlock finish, size: 70x120cm onesize 🛒 100 📦 10</p>	<p>8 Atoll 100 SOL'S 25.2936</p> <p>Microfibre Bath Towel 190g/m², 90% polyester microfiber, 10% polyamide Tone-in-tone elastic band to fold the towel, overlock finish, size: 100x150cm onesize 🛒 50 📦 5</p>
--	---	--	--

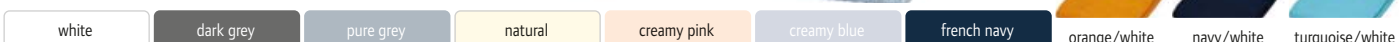

<p>1 Peninsula 50 SOL'S 25.3095</p> <p>Towel 550g/m², 100% combed cotton, French Terry (not roughened inside) 6cm smooth strip, hanging loop, 2-thread loops for better absorbency, soft french terry, size: 50x100cm onesize 🛒 20 📦 10</p>	<p>2 Peninsula 70 SOL'S 25.3096</p> <p>Bath Towel 550g/m², 100% combed cotton, French Terry (not roughened inside) 6cm smooth strip, hanging loop, 2-thread loops for better absorbency, soft french terry, size: 70x140cm onesize 🛒 20 📦 10</p>	<p>3 Peninsula 100 SOL'S 25.3097</p> <p>Bath Towel 550g/m², 100% combed cotton, French Terry (not roughened inside) 6cm smooth strip, hanging loop, 2-thread loops for better absorbency, soft french terry, size: 100x150cm onesize 🛒 20 📦 5</p>	<p>4 K118 Kariban 20.K118</p> <p>Velour Beach Towel 400g/m², 100% cotton Terry back, with white border on both sides, soft velour, size: 100x160cm onesize 🛒 20 📦 1</p>
--	---	--	--

- white
- light grey
- ivory
- light olive
- salmon
- aqua



1 Bamboo 50
The One | 48.1034

Towel "Bamboo"
600g/m², 70% bamboo, 30% combed cotton
Hanging loop, size: 50x100cm, 60° washable (weiß 90°)
onesize
🛒 50 📦 5

2 Bamboo 70
The One | 48.1035

Bath Towel "Bamboo"
600g/m², 70% bamboo, 30% combed cotton
Hanging loop, size: 70x140cm, 60° washable (weiß 90°)
onesize
🛒 20 📦 5



- | | | | | | | | | | | | | | |
|-------|------------|------------|------------|------------|-------------|-------------|----------|------------------|-------------|------------|--------|------------|------|
| white | taupe | cream | dark green | mint | orange | burgundy | salmon | plum | royal blue | turquoise | | | |
| black | light grey | brown | green | yellow | red | magenta | lavender | light blue | faded denim | petrol | | | |
| white | black | anthracite | navy | anthracite | silver grey | olive green | lime | new honey yellow | terra spice | light pink | purple | azure aqua | navy |

3 Guest 30x30
The One | 48.1004

Guest Towel
450g/m², 100% combed cotton
Size: 30x30cm, 60° washable (weiß 90°)
onesize
🛒 250 📦 25

4 Guest 30x50
The One | 48.1003

Guest Towel
500g/m², 100% combed cotton
Border with stripes, hanging loop, size: 30x50cm, 60° washable (weiß 90°)
onesize
🛒 150 📦 25

5 Washcloth
The One | 48.1031

Wash Hand Glove
500g/m², 100% combed cotton
Hanging loop, size: 16x21cm, 60° washable (weiß 90°)
onesize
🛒 250 📦 25



- white
- black
- light grey
- green
- yellow
- red
- royal blue
- navy



- white
- black
- red

- | | | | | | |
|------------|-------|------------|------|------------|-----------|
| royal blue | white | anthracite | lime | magenta | turquoise |
| navy | black | green | red | royal blue | navy |

6 Print 50
The One | 48.1022

Sublimation Towel
400g/m², 100% combed cotton
Polyester bordure height 12cm, size: 50x100cm, 60° washable
onesize
🛒 25 📦 5

7 Print 70
The One | 48.1023

Sublimation Bath Towel
400g/m², 100% combed cotton
Polyester bordure height 12cm, size: 70x140cm, 60° washable
onesize
🛒 25 📦 5

8 Sport
The One | 48.1027

Sport Towel
450g/m², 100% cotton
Size: 30x130cm, 40° washable (weiß 90°)
onesize
🛒 60 📦 5



<p>1 Classic 50 The One 48.1005</p> <p>Towel "Classic" 450g/m², 100% combed cotton 6.5cm (plus 1cm outer edge) border with striped design, hanging loop, size: 50x100cm, 60° washable (weiß 90°) onesize 🛏️ 50 📦 5</p>	<p>2 Classic 70 The One 48.1006</p> <p>Classic Bath Towel 450g/m², 100% combed cotton 6.5cm (plus 1cm outer edge) border with striped pattern, hanging loop, size: 70x140cm, 60° washable (weiß 90°) onesize 🛏️ 25 📦 5</p>	<p>3 Classic 100 The One 48.1001</p> <p>Classic Beach Towel 450g/m², 100% combed cotton 6.5cm (plus 1cm outer edge) border with striped pattern, hanging loop, size: 100x180cm, 60° washable onesize 🛏️ 14 📦 1</p>	<p>4 Classic 210 The One 48.1002</p> <p>Towel "Super Size" 450g/m², 100% combed cotton Without border, hanging loop, terry cotton, size: 100x210cm, 60° washable (weiß 90°) onesize 🛏️ 14 📦 1</p>
---	---	---	--



<p>5 Deluxe 50 The One 48.1015</p> <p>Towel "Deluxe" 550g/m², 100% combed cotton Hanging loop, size: 50x100cm, 60° washable (weiß 90°) onesize 🛏️ 50 📦 5</p>	<p>6 Deluxe 60 The One 48.1016</p> <p>Towel "Deluxe" 550g/m², 100% combed cotton Hanging loop, size: 60x110cm, 60° washable (weiß 90°) onesize 🛏️ 45 📦 5</p>	<p>7 Deluxe 70 The One 48.1017</p> <p>Bath Towel "Deluxe" 550g/m², 100% combed cotton Hanging loop, size: 70x140cm, 60° washable (weiß 90°) onesize 🛏️ 25 📦 5</p>	<p>8 Deluxe 100 The One 48.1014</p> <p>Beach Towel "Deluxe" 550g/m², 100% combed cotton Hanging loop, size: 100x180cm, 60° washable (weiß 90°) onesize 🛏️ 11 📦 1</p>
---	---	--	---

RECYCLED
POLYESTER



1 Hamam Sultan
The One | 48.1019



Hamam Towel "Sultan"
260g/m², 100% cotton
Striped design, twisted tassels, size: 100x180cm, 40° washable
onesize
🛒 60 📦 6

2 Recycled Hamam Towel
The One | 48.1059



Hamam Towel
300g/m², 60% recycled cotton, 40% recycled polyester
Striped design, twisted fringes, lightweight and quick drying, size: 100x180cm, 40° washable, comes rolled up with a recycled cotton cord
onesize
🛒 40 📦 1

3 Hamam Terry
The One | 48.1020



Hamam Towel "Terry"
500g/m², 100% cotton
With tassels, hanging loop, one side absorbent terry, the other side solid cotton fabric, size: 100x165cm, 40° washable
onesize
🛒 20 📦 5



4 Hamam Marine
The One | 48.1046

Hamam Towel "Marine"
270g/m², 100% cotton
Striped design, twisted tassels, size: 100x180cm, 40° washable
onesize
🛒 60 📦 6

5 Towel Stripe
The One | 48.1056



Towel "Stripe"
550g/m², 100% cotton
Size: 90x190cm, 60° washable
onesize
🛒 14 📦 1

6 Hamam Bag
The One | 48.1057

Hamam Bag
280g/m², 100% cotton
Bag incl. towel, 2 handles, drawstring with stopper, foldable, size: 40x50cm, 40° washable, towel: extra pocket with zip for valuables, size: 90x170cm
onesize
🛒 40 📦 5

7 Hamam Season
The One | 48.1058

Hamam Towel "Season"
370g/m², 100% cotton
Jacquard and stripe design, cord with tassels on the hem, size: 90x170cm, 40° washable, delivered on a hanger
onesize
🛒 60 📦 1



<p>1 Organic Washcloth The One 48.1080</p> <p>Organic Washcloth 550g/m², 100% combed certified organic cotton Hanging loop, size: 16x21cm onesize 🛒 250 📦 25</p>	<p>2 Organic Guest 30 The One 48.1081</p> <p>Organic Guest Towel 550g/m², 100% combed certified organic cotton 2 slim bordure, size: 30x50cm onesize 🛒 150 📦 25</p>	<p>3 Organic 50 The One 48.1082</p> <p>Organic Towel 550g/m², 100% combed certified organic cotton 2 slim bordure, size: 50x100cm onesize 🛒 50 📦 25</p>	<p>4 Organic 70 The One 48.1083</p> <p>Organic Bath Towel 550g/m², 100% combed certified organic cotton 2 slim bordure, size: 70x140cm onesize 🛒 25 📦 5</p>	<p>5 Organic 100 The One 48.1085</p> <p>Organic Beach Towel 550g/m², 100% combed organic cotton 3 slim bordure, hanging loop, size: 100x180cm, 60° washable (weiß 90°) onesize 🛒 11 📦 1</p>
--	---	---	---	---



hairdresser salons towel

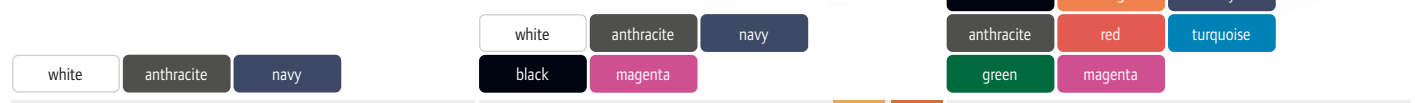

<p>6 Waffle Towel 100 The One 48.1045</p> <p>Bath Towel 270g/m², 100% cotton Waffle look, size: 100x150cm, white 90° washable onesize 🛒 30 📦 1</p>	<p>7 Salon Towel 45 The One 48.1025</p> <p>Towel "Salon" 400g/m², 100% combed cotton Without border, especially for hairdresser salons, hanging loop, size: 45x90cm, 60° washable (weiß 90°), dry cleaning, colourfast onesize 🛒 60 📦 5</p>	<p>8 Golf The One 48.1018</p> <p>Golf Towel 450g/m², 100% cotton, velor With metal eyelet and snap hook, size: 40x50cm, 40° washable onesize 🛒 100 📦 5</p>
--	---	--



<p>1 Hotel 30 The One 48.1036</p> <p>Guest Towel "Hotel" 500g/m², 100% combed cotton Slim binding, slim bordure, hanging loop, size: 30x50cm, 90° washable <i>onesize</i> ☎ 150 ☐ 25</p>	<p>COMBED</p> <p>90°</p>	<p>4 Luxury Hotel 30 The One 48.1039</p> <p>Guest Towel "Luxury Hotel" 675g/m², 100% combed cotton Binding with luxury border, hanging loop, size: 30x50cm, 90° washable <i>onesize</i> ☎ 150 ☐ 25</p>	<p>COMBED</p> <p>90°</p>
---	--------------------------	---	--------------------------

<p>2 Hotel 50 The One 48.1037</p> <p>Towel "Hotel" 500g/m², 100% combed cotton Slim binding, slim bordure, hanging loop, size: 50x100cm, 90° washable <i>onesize</i> ☎ 50 ☐ 5</p>	<p>COMBED</p> <p>90°</p>	<p>5 Luxury Hotel 50 The One 48.1040</p> <p>Towel "Luxury Hotel" 675g/m², 100% combed cotton Binding with luxury border, hanging loop, size: 50x100cm, 90° washable <i>onesize</i> ☎ 50 ☐ 5</p>	<p>COMBED</p> <p>90°</p>
--	--------------------------	--	--------------------------

<p>3 Hotel 70 The One 48.1038</p> <p>Bath Towel "Hotel" 500g/m², 100% combed cotton Slim binding, 2 slim bordure, hanging loop, size: 70x140cm, 90° washable <i>onesize</i> ☎ 25 ☐ 5</p>	<p>COMBED</p> <p>90°</p>	<p>6 Luxury Hotel 70 The One 48.1041</p> <p>Bath Towel "Luxury Hotel" 675g/m², 100% combed cotton Binding with luxury border, hanging loop, size: 70x140cm, 90° washable <i>onesize</i> ☎ 20 ☐ 5</p>	<p>COMBED</p> <p>90°</p>
---	--------------------------	---	--------------------------

.....
white



7 Slippers
The One | 48.1026

Terry Slippers
100% combed cotton
Contrasting binding
38/40 - 42/44
☎ 150 ☐ 1

8 Bathmat 80
The One | 48.1047

Bath Mat
1,000g/m², 100% combed cotton
Terry stripes outside, size: 50x80cm,
inside: velour, 60° washable (weiß
90°)
onesize
☎ 50 ☐ 1



<p>7 Slippers The One 48.1026</p>	<p>COMBED</p> <p>60°</p>	<p>8 Bathmat 80 The One 48.1047</p>	<p>COMBED</p> <p>60°</p>
--	--------------------------	--	--------------------------



1 Bathrobe hooded
The One | 48.1021



Hooded Bathrobe
420g/m², 100% combed cotton
Borders on collar, sleeves and pockets, hanging loop, 40° washable (weiß 90°)
S/M - L/XL - 2XL/3XL
👉10 📦1

2 Bathrobe
The One | 48.1011



Bathrobe
340g/m², 100% combed cotton
Hanging loop, 40° washable (weiß 90°)
S/M - L/XL - 2XL/3XL
👉10 📦1

3 Kids Bathrobe
The One | 48.1013



Kids' Bathrobe
340g/m², 100% combed cotton
Magenta and white currently only available without hood, borders on collar, sleeves and pockets, 60° washable (weiß 90°)
116/128 - 135/150 - 152/164
👉15 📦1

4 Baby Bathrobe
The One | 48.1007



Baby Bathrobe
340g/m², 100% combed cotton
Colors magenta and white currently only available without hood, borders on collar, sleeves and pockets, 60° washable (weiß 90°)
68/74 - 80/92 - 98/110
👉20 📦1

BIO
ORGANIC



5 Organic Bathrobe
The One | 48.1084



Organic Bathrobe
420g/m², 100% combed certified organic cotton
Hanging loop, 40° washable (weiß 90°)
S/M - L/XL - 2XL/3XL
👉10 📦1

6 Velour Bathrobe
The One | 48.1043



Hooded Bathrobe
450g/m², 100% combed cotton
Outside: made of soft velour, inside: absorbent terry, borders on collar, sleeves and pockets, hanging loop, white 90° washable
S/M - L/XL - 2XL/3XL
👉10 📦1

7 Waffle Bathrobe
The One | 48.1044

Bathrobe
270g/m², 100% cotton
2 patch pockets, self-fabric belt, hanging loop, waffle look, white 90° washable
L/XL
👉20 📦1

8 Hamam Bathrobe
The One | 48.1012

Hamam Bathrobe
500g/m², 100% cotton
Shawl collar, 2 patch pockets, self-fabric belt, hanging loop, 40° washable
S/M - L/XL - 2XL/3XL
👉30 📦1



KARIBAN BRANDS
KARIBAN



JAMES & NICHOLSON



1 K816
Kariban | 20.K816

STRETCH NEW

half socks
78% cotton, 20% polyester, 2% elastane
3 silicone straps on the heel for optimal hold
35/38, 39/42, 43/46
👉 0 📦 0

2 JN 8032
James & Nicholson | 02.8032

STRETCH

Bio Socks
75% certified organic cotton, 23% polyamide, 2% elastane
Elastic cuffs with Lycra®, reinforced toes and heel, flat toe seam
35-38, 39-41, 42-44, 45-47
👉 100 📦 10

3 JN 8031
James & Nicholson | 02.8031

STRETCH

Bio Sneaker Socks
75% certified organic cotton, 23% polyamide, 2% elastane
Elastic cuffs with Lycra®, reinforced toes and heel, flat toe seam
35-38, 39-41, 42-44, 45-47
👉 100 📦 10

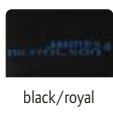

4 JN 212
James & Nicholson | 02.0212

STRETCH

Workwear Socks light
79% polyamide, 11% polyester, 8% polypropylene, 2% elastane
Elastic wide cuffs, flat and pressure-free whipped seam, light and thermo-regulating, calf high
35-38, 39-41, 42-44, 45-47
👉 100 📦 10

5 JN 213
James & Nicholson | 02.0213

STRETCH

Workwear Socks warm
68% polyester, 18% polyamide, 6% wool, 6% polypropylene, 2% elastane
Elastic wide cuffs, flat and pressure-free whipped seam, light and thermo-regulating, calf high
35-38, 39-41, 42-44, 45-47
👉 100 📦 10

6 JN 207
James & Nicholson | 02.0207

STRETCH

Coolmax® Business Socks
40% cotton, 40% polyester, 17% polyamide, 3% elastane
Breathable and moisture regulating, hand linking on toes, ergonomic right/left shape
35-38, 39-41, 42-44, 45-47
👉 100 📦 10



7 JN 215
James & Nicholson | 02.0215

STRETCH

8 JN 214
James & Nicholson | 02.0214

STRETCH



Sport Socks
55% polyester, 22% cotton, 21% polyamide, 2% elastane
Breathable and moisture regulating, toe and heel cushion, flat and pressure-free whipped seam
35-38, 39-41, 42-44, 45-47
👉 100 📦 10

Sport Sneaker Socks
62% polyester, 20% polyamide, 16% cotton, 2% elastane
Breathable and moisture regulating, toe and heel cushion, flat and pressure-free whipped seam
35-38, 39-41, 42-44, 45-47
👉 100 📦 10



9 K813
Kariban | 20.K813

STRETCH

Socks
52% cotton, 48% polyamide
Soft rib knit hem, fine knit, medium length
39/42, 43/46
👉 200 📦 5





Caps & Headwear

SUMMER	380
WINTER	408



1 Start Five
Atlantis | 33.0038



5 Panel Baseball Cap "Start Five"
160g/m², 100% cotton-twill
Centered reinforced front segment without central seam, stitched eyelets, velcro fastener
onesize
👉 200 📦 50



2 Kid Start Five
Atlantis | 33.0177



Kids' 5 Panel Baseball Cap "Start Five"
160g/m², 100% cotton-twill
Sweatband made from 35% cotton and 65% polyester, centered reinforced front segment without central seam, stitched eyelets, velcro fastener
onesize
👉 200 📦 50



3 Start Five Sandwich
Atlantis | 33.0039



5 Panel Cap "Start Five Sandwich"
160g/m², 100% cotton
Piping in contrasting color on the peak, centered reinforced front segment without central seam, stitched eyelets, velcro fastener
onesize
👉 200 📦 50



4 Liberty Five Buckle
Atlantis | 33.0181



5 Panel Baseball Cap "Liberty Five Buckle"
250g/m², 100% brushed cotton-twill
6 seams on the peak, pre-formed peak, polyester sweatband, stitched eyelets, fabric fastener with metal buckle
onesize
👉 200 📦 50



5 Liberty Five
Atlantis | 33.0180



5 Panel Baseball Cap "Liberty Five"
250g/m², 100% brushed cotton-twill
6 seams on the peak, pre-formed peak, polyester sweatband, reinforced front panel, stitched eyelets, velcro fastener
onesize
👉 200 📦 50



6 Tank
Atlantis | 33.0035



Military Cap "Tank"
235g/m², 100% cotton, sweatband: 65% polyester, 35% cotton
4 seams on the peak, military look, velcro fastener
onesize
👉 200 📦 50





1 Liberty Sandwich
Atlantis | 33.0005

HEAVY



6 Panel Cap "Liberty Sandwich"

310g/m², 100% heavy brushed cotton

Piping in contrasting color on the peak, reinforced front panel, stitched eyelets, fabric fastener with metal buckle
onesize

👒 200 📦 50



2 Liberty Six Buckle

Atlantis | 33.0182



6 Panel Baseball Cap "Liberty Six Buckle"

250g/m², 100% heavy brushed cotton-twill

Lightly curved peak, 6 decorative stitching on the peak, polyester sweatband, reinforced front panel, stitched eyelets, fabric fastener with metal buckle
onesize

👒 200 📦 50



3 Start Six

Atlantis | 33.0033



6 Panel Cap "Start Six"

160g/m², 100% cotton

Reinforced front panel, stitched eyelets, velcro fastener
onesize

👒 200 📦 50



4 Zoom

Atlantis | 33.0003



6 Panel Baseball Cap "Zoom"

180g/m², 65% polyester, 35% cotton

Reinforced front panel, stitched eyelets, velcro fastener
onesize

👒 200 📦 50



5 Zoom Piping Sandwich

Atlantis | 33.0004



6 Panel Baseball Cap

65% polyester, 35% cotton

Contrasting underpeak, piping in contrasting color on the peak and fastener, reinforced front panel, velcro fastener
onesize

👒 200 📦 50



6 Bucket Cotton

Atlantis | 33.0138



Fisherman Hat

180g/m², 100% cotton

8 decorative stitching on the brim, cotton sweatband
onesize

👒 200 📦 50



RECYCLED POLYESTER

RECYCLED POLYESTER

1 Recy Feel
Atlantis | 33.6080

2 Recy Five
Atlantis | 33.0116

NEW

3 Recy Three
Atlantis | 33.6090



6 Panel Cap "Recy Feel"
115g/m², 100% recycled polyester twill
"recycled polyester" sticker on the peak, laminated front panel, recycled snap fastener, made of recycled plastic bottles, woven "GREEN YOUR HEAD" label sewn on sweatband, TearAway label
onesize
👉 144 📦 24

5 Panel Baseball Cap
220g/m², 100% recycled polyester twill
Curved visor, 4 embroidered ventilation holes, velcro fastener
onesize
👉 200 📦 40

6 Panel Mesh Cap "Recy Three"
260g/m², main fabric: 60% certified recycled cotton, 40% cotton, sides and backside: 100% recycled polyester
"recycled polyester" sticker on the back, laminated front panel, recycled snap fastener, made of recycled plastic bottles, woven "GREEN YOUR HEAD" label sewn on sweatband, TearAway label
onesize
👉 144 📦 24



RECYCLED POLYESTER

RECYCLED POLYESTER

4 Fiji
Atlantis | 33.0103

5 Sand
Atlantis | 33.0200

STRETCH

6 Zion
Atlantis | 33.0120

NEW



5 Panel Baseball Cap
200g/m², 100% recycled polyester twill
Lightly curved peak, stitched eyelets, velcro fastener
onesize
👉 144 📦 24

6 Panel Baseball Cap "Sand"
230g/m², 95% recycled polyester, 5% elastane
Sticker on the peak, lightly curved peak, 6 decorative stitching on the peak, elastic sweatband, structured front segment, stitched eyelets, TearAway label
onesize
👉 144 📦 24

5 Panel Trucker Cap
200g/m², 100% recycled polyester twill, sides and backside: 100% recycled polyester
Breathable and light, mesh on the sides and back, stitched eyelets, Snap fastener
onesize
👉 144 📦 24

RECYCLED POLYESTER



BIO ORGANIC



1 Recy Six
Atlantis | 33.0117

2 Fraser
Atlantis | 33.0104

3 Kid Fraser
Atlantis | 33.0110



6 Panel Baseball Cap
220g/m², 100% recycled polyester twill
Curved visor, 6 embroidered ventilation holes, velcro fastener
onesize
👉 200 📦 50



6 Panel Cap
270g/m², 100% certified organic cotton twill
Curved visor, fabric fastener with metal buckle
onesize
👉 144 📦 24

Kids' 6 Panel Cap
270g/m², 100% certified organic cotton twill
Curved visor, buckle closure
onesize
👉 144 📦 24



RECYCLED POLYESTER

RECYCLED POLYESTER

4 Bryce
Atlantis | 33.0102

5 James
Atlantis | 33.0108

6 Joshua
Atlantis | 33.0109



6 Panel Trucker Cap
200g/m², 100% recycled polyester twill, sides and backside: 100% recycled polyester
Lightly curved peak, breathable and light, mesh on the sides and back, Snap fastener
onesize
👉 144 📦 24



6 Panel Cap
200g/m², 100% recycled polyester twill
Flat peak, stitched eyelets, Snap fastener
onesize
👉 144 📦 24



6 Panel Baseball Cap
200g/m², 100% recycled polyester twill
Lightly curved peak, stitched eyelets, velcro fastener
onesize
👉 144 📦 24



RECYCLED
POLYESTER

1 Geo
Atlantis | 33.0166



Fisherman Hat "Geo"
200g/m², 100% recycled polyester twill
Environmentally friendly dyeing process with low water consumption, 7 decorative stitching on the brim, polyester sweatband, stitched eyelets, TearAway label
onesize
👉144 📦24



2 Powell
Atlantis | 33.0115



Fisherman Hat
260g/m², 60% recycled cotton, 40% cotton-twill
Short, steep brim, 2 embroidered ventilation holes
onesize
👉144 📦24



BIO
ORGANIC

3 Nelson
Atlantis | 33.0113



Knitted Hat "Nelson"
78g, 100% certified organic cotton
Wide brim, fine rib knit, antiallergic natural fibers
onesize
👉144 📦24



BIO
ORGANIC

4 Yala
Atlantis | 33.0119



Knitted Hat "Yala"
60g, 100% certified organic cotton
Without brim, fine rib knit, antiallergic natural fibers, soft stretchy material
onesize
👉144 📦24



5 Kid Yala
Atlantis | 33.0111



Kids' Knitted Beanie
50g, 100% certified organic cotton
Without brim, fine rib knit, antiallergic natural fibers, soft stretchy material
onesize
👉144 📦24



6 Shot
Atlantis | 33.7000



5 Panel Cap "Shot"
270g/m², 100% cotton
Curved visor, sweatband reinforced by 4 rows, laminated front panel, fabric fastener with metal buckle, TearAway label
onesize
👉144 📦24



1 Rapper

Atlantis | 33.2070



5 Panel Mesh Cap

100% polyester

6 seams on the peak, polyester sweatband, padded front panel and peak, Snap fastener, TearAway label

onesize

👒 144 📦 24



2 Rapper Cotton

Atlantis | 33.8020



5 Panel Trucker Cap "Rapper"

180g/m², outer fabric 1: 100% cotton, sides and backside: 100% polyester

Curved visor, sweatband reinforced by 4 rows, structured front segment, Snap fastener, TearAway label

onesize

👒 144 📦 24



3 Rapper Jersey

Atlantis | 33.0194



5-Panel Trucker Cap "Rapper Jersey"

220g/m², 100% cotton, sweatband: 100% cotton, sides and backside: 100% polyester mesh

Lightly curved peak, 8 decorative stitching on the peak, structured front segment, Snap fastener, TearAway label

onesize

👒 144 📦 24



4 Rapper Canvas

Atlantis | 33.6060



5 Panel Mesh Cap "Rapper Canvas"

260g/m², main fabric: 100% cotton, sides and backside: 100% polyester

Sticker on the peak, sweatband reinforced by 4 rows, laminated front panel, Snap fastener, TearAway label

onesize

👒 144 📦 24



5 Cargo

Atlantis | 33.8030



5 Panel Cap "Cargo"

290g/m², 100% chino cotton-twill

Vintage look, sweatband reinforced by 4 rows, structured front segment, fabric fastener with metal buckle

onesize

👒 144 📦 24



6 Gear

Atlantis | 33.0165

STRETCH



5 Panel Baseball Cap "Gear"

89g, main fabric: 100% cotton, sides and backside: 98% polyester, 2% elastane

Sticker on the peak, peak and front panel in carbon fiber optics, 6 decorative stitching on the peak, polyester sweatband, reinforced front panel, stitched eyelets, TearAway label

onesize

👒 144 📦 24



1 Snap Back
Atlantis | 33.2080



6 Panel Cap "Snap Back"
400g/m², 100% polyester, underside: 100% cotton
Sticker on the peak, flat peak, sweatband made from 35% cotton and 65% polyester, reinforced front panel, Snap fastener, TearAway label
onesize
👉144 📦24



2 Kid Snap Back
Atlantis | 33.0176



Kids' 6 Panel Cap "Snap Back"
400g/m², 100% polyester, underside: 100% cotton
Sticker on the peak, flat peak, sweatband made from 35% cotton and 65% polyester, reinforced front panel, Snap fastener, TearAway label
onesize
👉144 📦24



3 Snap Five
Atlantis | 33.0064



5 Panel Cap "Snap Five"
400g/m², 100% polyester, underside: 100% cotton
Extra wide flat peak, seamless front panel, Snap fastener, TearAway label
onesize
👉144 📦24



4 Beat
Atlantis | 33.0135



6 Panel Baseball Cap "Beat"
400g/m², main fabric: 100% polyester, inside: 100% cotton
Sticker on the peak, pre-formed peak, 8 decorative stitching on the peak, Chino cotton sweatband, reinforced front panel, stitched eyelets, Snap fastener, TearAway label
onesize
👉144 📦24



5 Estoril
Atlantis | 33.2040



6 Panel Baseball Cap "Estoril"
72g, 100% polyester jacquard
Piping in contrasting color on the peak, sweatband, structured front segment, velcro fastener
onesize
👉144 📦24



6 Hit
Atlantis | 33.7060



6 Panel Cap "Hit"
270g/m², 100% cotton-twill
Sticker on the peak, curved visor, cotton sweatband, stitched eyelets, fabric fastener with metal buckle, TearAway label
onesize
👉144 📦24



1 Action

Atlantis | 33.0560



6 Panel Baseball Cap "Aktion"

250g/m², 100% pre-launders cotton

Contrasting underpeak, unreinforced front panel, side air holes with metal eyelets, fabric fastener with metal buckle *onesize*

👉 144 📏 24



2 Dad Hat

Atlantis | 33.4030



6 Panel Baseball Cap "Dad Hat"

280g/m², 100% cotton

Lightly curved peak, unreinforced front panels, fabric fastener with metal buckle, TearAway label *onesize*

👉 144 📏 24



3 Digg

Atlantis | 33.4090



6 Panel Cap "Digg"

250g/m², 100% chino cotton-twill

8 seams on the peak, sticker on the peak, pre-formed peak, cotton sweatband, stitched eyelets, fabric fastener with metal buckle, TearAway label *onesize*

👉 144 📏 24



4 Feed

Atlantis | 33.0160



6 Panel Baseball Cap "Feed"

220g/m²,

Lightly curved peak, Snap fastener, melange look, TearAway label *onesize*

👉 144 📏 24



5 Sonic

Atlantis | 33.0210



6 Panel Trucker Cap "Sonic"

280g/m², 100% cotton-twill, sides and backside: 100% polyester mesh, sweatband: 65% polyester, 35% cotton
Sticker on the peak, lightly curved peak, 4 decorative stitching on the peak, structured front segment, stitched eyelets, Snap fastener, TearAway label *onesize*

👉 144 📏 24



6 Sport Sandwich

Atlantis | 33.0504



6 Panel Baseball Cap "Sport Sandwich"

180g/m², 100% cotton-twill

Pre-formed peak, piping in contrasting color on the peak, reinforced front panel, fabric fastener with metal buckle *onesize*

👉 144 📏 24

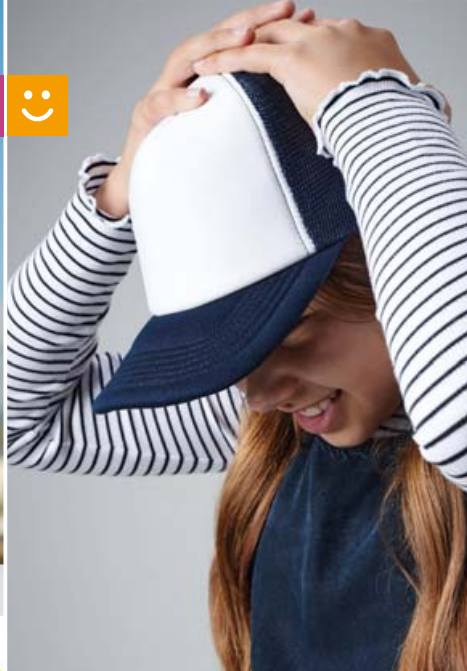

1 B645
Beechfield | 53.0645



5 Panel Vintage Trucker Cap
100% polyester
Padded front panel and peak, vintage style snapback closure
onesize
👉192 📏12

2 B645B
Beechfield | 53.645B



Kids' 5 Panel Polyester Mesh Cap
100% polyester
Padded front panel and peak, vintage style snapback closure
onesize
👉192 📏12

3 B640
Beechfield | 53.0640 **BEST SELLER**



5 Panel Trucker Cap
Outer fabric 1: 100% cotton, outer fabric 2: 100% polyester mesh
Pre-formed peak, front side and peak made from cotton, vintage style snapback closure
onesize
👉192 📏12



4 B60N
Beechfield | 53.0060



6 Panel Bio Trucker Cap
Peak and front: 100% certified organic cotton, networked parts: polyester mesh
Pre-formed peak, reinforced front panels, snapback, TearAway label
onesize
👉72 📏6



5 B58
Beechfield | 53.0058



6 Panel Low Profile Cap
100% heavy cotton-drill
Centered unreinforced front panel without seam, fabric fastener with metal buckle
onesize
👉144 📏12



6 B653
Beechfield | 53.0653 **BEST SELLER**



6 Panel Low Profile Cap
100% chino cotton
Pre-formed peak, soft, unstructured head area, stitched eyelets, fabric fastener with metal buckle, TearAway label
onesize
👉144 📏12

Beechfield
ORIGINAL HEADWEAR

Beechfield®
ORIGINAL HEADWEAR



1 B655
Beechfield | 53.0655



6 Panel Low Profile Cap "Vintage"
100% specially washed cotton
Vintage look, pre-formed peak, soft, unstructured head area, stitched eyelets, fabric tape with brass buckle as closure, TearAway label
onesize
👒144 🗄️12



2 B15C
Beechfield | 53.015C



5 Panel Sandwich Cap
100% cotton drill
Sandwich in contrasting color, seamless reinforced front panel, stitched eyelets in contrasting color, Rip-Strip™ velcro fastener
onesize
👒192 🗄️12



3 B171
Beechfield | 53.0171



Teamwear Competition Cap
100% brushed cotton-twill
Rip-Strip™ velcro fastener
onesize
👒150 🗄️25



4 B65
Beechfield | 53.0065

HEAVY



6 Panel Cap "Pro Style"
100% heavy brushed cotton drill
Pre-formed peak, reinforced front panels, stitched eyelets, fabric strap with tri-glide buckle
onesize
👒144 🗄️12



5 B59
Beechfield | 53.0059



6 Panel Baseball Cap "Authentic"
100% cotton-twill
Pre-formed peak, structured front segment, stitched eyelets, fabric fastener with metal buckle, TearAway label
onesize
👒144 🗄️12



6 B20
Beechfield | 53.0020



6 Panel Sandwich Cap "Athleisure"
100% brushed cotton
Pre-formed peak, sandwich in contrasting color, structured front segment, fabric fastener with metal buckle, TearAway label
onesize
👒144 🗄️12



RECYCLED
POLYESTER

1 B70R
Beechfield | 53.0070



6 Panel Recycled Pro-Style Cap
100% recycled polyester
Pre-formed peak, reinforced front panel, stitched eyelets, fabric fastener with metal buckle, TearAway label
onesize
👉72 📦6



BIO
ORGANIC

2 B54N
Beechfield | 53.0054



6 Panel Organic Cotton Cap
100% certified organic cotton
Pre-formed peak, reinforced front panels, fabric strap with tri-glide buckle, TearAway label
onesize
👉96 📦12



3 B660
Beechfield | 53.0660

BEST
SELLER



5 Panel Flat Peak Cap
100% polyester twill
Green underpeak (black at black/black/black), flat peak with sticker, reinforced front panels, stitched eyelets, retro style snapback
onesize
👉144 📦12



4 B610
Beechfield | 53.0610



5 Panel Snapback Cap
100% cotton-twill
Sticker on the peak, flat peak, retro style snapback, TearAway label
onesize
👉192 📦12



5 B610C
Beechfield | 53.610C



6 Panel Snapback Contrast Cap
100% cotton-twill
Sticker on the peak, flat peak, retro style snapback, TearAway label
onesize
👉192 📦12



6 B25
Beechfield | 53.0025



5 Panel Cap "Authentic"
220g/m², 100% cotton-twill
Pre-formed peak, structured front segment, stitched eyelets, fabric fastener with metal buckle, TearAway label
onesize
👉144 📦12

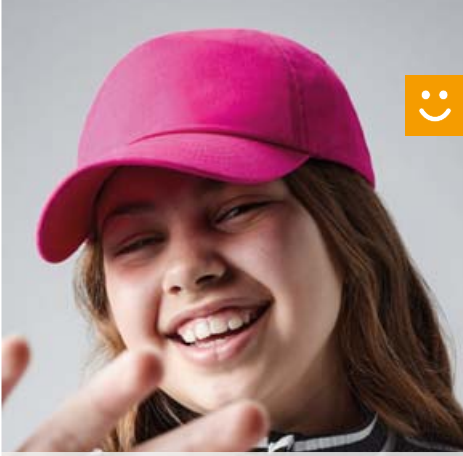

1 B10B
Beechfield | 53.010B



Kids' 5 Panel Cap "Original"

100% cotton-twill

Pre-formed peak, stitched eyelets, Rip-Strip™ velcro fastener, child safe secure button

onesize

👉 144 📦 12



2 B10
Beechfield | 53.0010



5 Panel Cap "Original"

100% cotton-twill

Pre-formed peak, stitched eyelets, Rip-Strip™ velcro fastener

onesize

👉 144 📦 12



3 B15
Beechfield | 53.0015



5 Panel Cap "Ultimate"

100% cotton drill

Pre-formed peak, seamless front panel, stitched eyelets, Rip-Strip™ velcro fastener

onesize

👉 192 📦 12



4 B638
Beechfield | 53.0638



Patch 5 Panel Cap

100% cotton-twill

Compatible with sublimation patch "Molle" 52.0841, lightly curved peak, replaceable Rip-Strip™ patch, stitched eyelets, snap closure, TearAway label

onesize

👉 144 📦 12



5 B34
Beechfield | 53.0034



Cap "Army"

100% cotton

Pre-formed peak, fabric fastener with metal buckle

onesize

👉 192 📦 12



6 B41
Beechfield | 53.0041



Sport Sunvisor

100% cotton-twill

Pre-formed peak, fabric fastener with metal buckle

onesize

👉 192 📦 12



1 6377

Flexfit | 55.6377

STRETCH

NEW



6 Panel Flexfit Cap

98% brushed cotton-twill, 2% elastane

Curved visor, silver screen underpeak, closed back without closure

S/M - L/XL

👁️ 72 📦 6

2 6606MC

Flexfit | 55.06MC

STRETCH

NEW



6 Panel Retro Cap Multicam®

Outer fabric 1: 98% cotton, 2% elastane, outer fabric 2: 100% polyester

Lightly curved peak, breathable, back in matching mesh, camouflage pattern, snap closure

onesize

👁️ 72 📦 6

3 6506

Flexfit | 55.6506

NEW



5 Panel Retro Trucker Cap

Outer fabric 1: 60% cotton-twill, 40% polyester, outer fabric 2: 100% polyester

Lightly curved peak, reinforced front, back in matching mesh, snap closure

onesize

👁️ 72 📦 6



4 5003BD

Flexfit | 55.03BD

NEW



black/white

Fisherman Hat in Tie-Dye Color

274g/m², 100% polyester

Plain black inside, 6 decorative stitching on the brim, portable on both sides, stitched eyelets

onesize

👁️ 72 📦 6

5 5003OE

Flexfit | 55.03OE

NEW



off white black

Fisherman Hat

371g/m², 100% cotton

Frayed edges

onesize

👁️ 72 📦 6

6 5003

Flexfit | 55.5003

STRETCH



khaki orange* red

Fisherman Hat

335g/m², 98% cotton-twill, 2% elastane

Soft peak, robust cotton twill

onesize

👁️ 72 📦 6



BIO
ORGANIC

1 60890C
Flexfit 55.890C
6 Panel Snapback Bio Cap
98% certified organic cotton, 2% elastane
Flat peak, reinforced front, snap closure
onesize
72 6

2 1100C
Flexfit 55.100C
6 Panel Organic Cotton Cap
269g/m², 98% certified organic cotton, 2% elastane
Pre-formed peak, 8 decorative stitching on the peak, snap closure
onesize
72 6



1 60890C Flexfit | 55.890C **STRETCH** **NEW** **2 1100C** Flexfit | 55.100C **STRETCH** **NEW**

RECYCLED
POLYESTER



3 6277RP
Flexfit 55.77RP
6 Panel Recycled Flexfit Cap
251g/m², 97% recycled polyester, 3% elastane
Pre-formed peak
S/M - L/XL
72 6

4 6089PS
Flexfit 55.89PS
6 Panel Snapback Cap with Pen Holder
256g/m², 100% cotton
Flat peak, integrated pen holder, Snap fastener
onesize
72 6



3 6277RP Flexfit | 55.77RP **STRETCH** **NEW** **4 6089PS** Flexfit | 55.89PS **STRETCH** **NEW**



1 6006
Flexfit | 55.6006



5 Panel Trucker Cap
205g/m², outer fabric 1: 60% cotton, 40% polyester, outer fabric 2: 100% polyester
Flat peak, seamless full-length reinforced front, mesh insert on the back, snap closure
onesize
📏72 📦6



2 6606CF
Flexfit | 55.06CF



6 Panel Trucker Cap
outer fabric 1: 60% cotton, 40% polyester, outer fabric 2: 100% polyester
Flat fit, white, reinforced canvas front, snap closure
onesize
📏72 📦6



3 7707
Flexfit | 55.7707



5 Panel Snapback Cap
100% cotton
Pre-formed peak, snap closure
onesize
📏72 📦6



6 6089
Flexfit | 55.6089



6 Panel Snapback Cap
382g/m², 80% polyacrylic, 20% wool
Green undervisor for one and two-colored caps with contrasting closure, button, eyelets and visor, underpeak tone-in-tone in black/black, heather grey/heather grey, dark grey/dark grey, dark navy/dark navy and maroon/maroon, reinforced front, snap closure
onesize
📏72 📦6



4 6007
Flexfit | 55.6007



5 Panel Snapback Cap
400g/m², 100% cotton
Green underpeak (underpeak tone-in-tone at black/black), seamless front panel, snap closure tone-in-tone, durable twill
onesize
📏72 📦6



5 110
Flexfit | 55.0110



6 Panel Fitted Snapback Cap
411g/m², 83% polyacrylic, 15% wool, 2% elastane
Flat peak, elastic sweatband, 6 embroidered ventilation holes, snap closure
onesize
📏72 📦6



1 6196
Flexfit | 55.6196

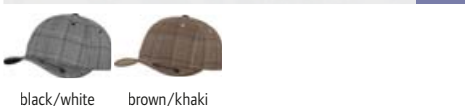

6 Panel Flexfit Glen Check Cap
240g/m², 97% polyester, 3% elastane
Reinforced front, plaid design, closed back without closure
S/M - L/XL
👉72 📦6



2 180
Flexfit | 55.0180



6 Panel Cap "Delta"
245g/m², 92% polyester, 8% elastane
Curved visor, sweatband, seamless panels connected with 3-layer multifunctional tape, special technology prevents the formation of sweat stains
S/M - L/XL
👉72 📦6



3 6533
Flexfit | 55.6533



6 Panel Mesh Cap
300g/m², outer fabric 1: 83% nylon, 14% cotton, 3% polyurethane, outer fabric 2: 87% polyester, 13% elastane
Pre-formed peak, water repellent, breathable
S/M - L/XL
👉72 📦6



4 110P
Flexfit | 55.110P



CoolDry Mini Piqué Cap
240g/m², 100% polyester, Poly Hybrid Light Piqué
Pre-formed peak, water repellent, velcro fastener with elastic insert
onesize
👉72 📦6



5 6277FM
Flexfit | 55.77FM



Melange 6 Panel Cap
450g/m², 62% polyester, 35% viscose, 3% elastane
Lightly curved peak, reinforced front, closed back without closure
S/M - L/XL
👉72 📦6



6 6277FV
Flexfit | 55.77FV



6 Panel Flexfit Cap
63% polyester, 34% cotton, 3% elastane
Flat peak, closed back without closure
S/M - L/XL
👉72 📦6



1 6210
Flexfit | 55.6210



6 Panel Premium 210 Fitted Cap
411g/m², 83% polyacrylic, 15% wool, 2% elastane
Tone-in-tone underpeak, flat peak, reinforced front panel, Flexfit® technology without closure
S/M - L/XL
72 6



4 62770C
Flexfit | 55.770C



6 Panel Organic Cotton Cap
98% organic cotton, 2% elastane
Curved visor, reinforced front, Flexfit® technology without closure
S/M - L/XL
72 6



2 7005
Flexfit | 55.7005



5 Panel Classic Jockey Cap
400g/m², 100% cotton-twill
Flat fit, adjustable nylon strap with clip fastener, 4 laterally arranged metal eyelets
onesize
72 6



3 6245
Flexfit | 55.6245



6 Panel Cotton Twill Cap
400g/m², 100% cotton-twill
Pre-formed peak, fabric fastener with metal buckle, soft front
onesize
72 6



3 6277MC
Flexfit | 55.77MC



6 Panel Cap Multicam®
98% cotton, 2% elastane
Pre-formed peak, camouflage pattern, closed back without closure
S/M - L/XL
72 6



6 6277
Flexfit | 55.6277



6 Panel Flexfit Wooly Combed Cap
300g/m², 63% polyester, 34% cotton, 3% elastane
8 seam strips on the upper side of the visor, silver underpeak (underpeak tone-in-tone in black/black), closed back without closure, soft combed surface
Youth - XS/S - S/M - L/XL - XXL
72 6





1 6511
Flexfit | 55.6511

STRETCH



Flexfit Mesh Trucker Cap

outer fabric 1: 60% cotton, 40% polyester, outer fabric 2: 95% polyester, 5% elastane

Curved visor, back in matching mesh, closed back without closure

S/M - L/XL

👂72 📦6



2 6560
Flexfit | 55.6560

STRETCH

BEST SELLER



5 Panel Flexfit Cap

290g/m², 97% polyester, 3% elastane, COOLDRY twill spandex

Sporty fit, Flexfit® sweatband inside, seamless reinforced front panel

S/M - L/XL

👂72 📦6



3 6606
Flexfit | 55.6606

BEST SELLER



Vintage Trucker Cap

205g/m², outer fabric 1: 60% cotton-twill, 40% polyester, outer fabric 2: 100% polyester

Flat fit, lightly curved peak, reinforced canvas front with center seam, back in matching mesh, snap closure

onesize

👂72 📦6



4 6778
Flexfit | 55.6778

STRETCH



5 7706
Flexfit | 55.7706

BEST SELLER



4 6778

Flexfit 55.6778

Double Jersey Flexfit Cap

435g/m², 66% polyester, 30% cotton, 4% elastane

Tone-in-tone underpeak, soft elastic knitted jersey

S/M - L/XL

👂72 📦6

5 7706

Flexfit 55.7706

Curved Classic Snapback Cap

290g/m², 60% cotton, 40% polyester

Pre-formed peak, reinforced front, snap closure

onesize

👂72 📦6



1 MB 6183
Myrtle Beach | 03.6183



6 Panel Functional Flexfit® Cap
84% nylon, 14% cotton, 2% elastane
Breathable and quick drying, 8 decorative stitching, good fit due to elastane insert and Flexfit® tape, laminated front panels, 6 embroidered ventilation holes, closed back without closure
S/M - L/XL
☎144 ☐24



2 MB 7010
Myrtle Beach | 03.7010



Kids' 5 Panel Cap
100% heavy brushed cotton
Large peak, 6 decorative stitching on the peak, lined sweatband made of satin, 4 embroidered ventilation holes, velcro fastener, close to the forehead, 54cm (from 4 years)
onesize
☎144 ☐24



3 MB 6111
Myrtle Beach | 03.6111



6 Panel Raver Cap
100% heavy brushed cotton
Classic allround cap, 8 decorative stitching on the peak, lined sweatband made of satin, 6 embroidered ventilation holes, metal buckle in matt silver with press stud and fabric loop, close to the forehead
onesize - oversize*
* only in these colors
☎144 ☐24



4 MB 6215
Myrtle Beach | 03.6215



6 Panel Elastic Fit Mesh Cap
outer fabric: 70% polyester, 30% cotton, outer fabric 2: 100% polyester
Tailored fit, 8 decorative stitching on the peak, laminated front panels, 2 stitched eyelets on the front panels, closed back without closure, available in in size S/M=56/57cm and L/XL=58/59cm
S/M - L/XL
☎144 ☐6



5 MB 135
Myrtle Beach | 03.0135



Club Cap
100% cotton
Lined sweatband made of satin, laminated front panels, 6 embroidered ventilation holes in contrasting color, velcro fastener
onesize
☎144 ☐24



6 MB 49
Myrtle Beach | 03.0049



Half-Pipe Sandwich Cap
100% heavy brushed cotton
Extravagant three-colored sandwich, lined sweatband made of satin, laminated front panels, 6 embroidered ventilation holes, clip adjuster in matt silver with embroidered eyelet
onesize
☎144 ☐24



1 MB 6181
Myrtle Beach | 03.6181

STRETCH **BEST SELLER**



Original 6 Panel Flexfit® Cap
98% cotton, 2% elastane
8 decorative stitching on the peak, good fit due to elastane insert and Flexfit® tape, fully closed back panel, laminated front panels, 6 embroidered ventilation holes, cap without fastener
S/M - L/XL
☎ 144 ☑ 24



2 MB 16
Myrtle Beach | 03.0016

HEAVY



6 Panel Cap laminated
100% super heavy brushed cotton
6 decorative stitching on the peak, lined sweatband made of satin, laminated front panels, 6 embroidered ventilation holes, mat silver metal clip closure with embroidered eyelet
onesize
☎ 144 ☑ 24



3 MB 6118
Myrtle Beach | 03.6118

BEST SELLER



Brushed 6 Panel Cap
100% cotton
6 decorative stitching on the peak, lined sweatband made of satin, laminated front panels, 6 embroidered ventilation holes, velcro fastener, brushed soft surface
onesize
☎ 144 ☑ 24



4 MB 6212
Myrtle Beach | 03.6212



6 Panel Sandwich Cap
100% brushed cotton
3 decorative stitching on the peak, lined sweatband made of satin, laminated front panels, 6 embroidered ventilation holes, velcro fastener
onesize
☎ 144 ☑ 24



5 MB 91
Myrtle Beach | 03.0091

HEAVY



Heavy 6 Panel Cotton Cap
100% heavy cotton
6 decorative stitching on the peak, lined sweatband made of satin, laminated front panel, 6 embroidered ventilation holes, velcro fastener, brushed soft surface
onesize
☎ 200 ☑ 50



6 MB 92
Myrtle Beach | 03.0092

HEAVY



Heavy 5 Panel Cotton Cap
100% heavy cotton
Classic cap, 6 decorative stitching on the peak, lined sweatband made of satin, laminated front panel, 4 embroidered ventilation holes, velcro fastener
onesize
☎ 200 ☑ 50



1 MB 6501
Myrtle Beach | 03.6501



6 Panel Piping Cap

100% cotton
Peak with contrasting binding and piping, lined sweatband made of satin, laminated front panels, 6 embroidered ventilation holes, velcro fastener, soft surface
onesize
👉 144 📏 24



2 MB 6544
Myrtle Beach | 03.6544



4 Panel Low Profile Running Cap

100% polyester
Peak- and panel edging in contrasting color, sporty and dynamic contrasting inserts, matches the JN running collection, sweatband made of outer fabric, mat silver clip adjuster with metal eyelet, close to the forehead, reflective details (without protective function)
onesize
👉 144 📏 24



3 MB 6156
Myrtle Beach | 03.6156



6 Panel Micro-Edge Sport Cap

100% polyester microfiber
Wind and water repellent, breathable, contrasting binding around the cap, terry sweatband, 4 mesh inserts for ventilation, new velcro fastener, weatherproof, close to the forehead
onesize
👉 144 📏 24



4 MB 95
Myrtle Beach | 03.0095



Military Cap

100% cotton
Lined sweatband made of cotton, velcro fastener, 4 laterally arranged metal eyelets, made of durable cotton
onesize
👉 144 📏 24



5 MB 9412
Myrtle Beach | 03.9412



Brushed 5 Panel Cap

100% heavy brushed cotton
6 decorative stitching on the peak, lined sweatband made of satin, 4 embroidered ventilation holes, shiny silver clip adjuster with embossed Myrtle Beach logo and metal eyelet
onesize
👉 144 📏 24



6 MB 6244
Myrtle Beach | 03.6244



6 Panel Mesh Cap

100% polyester
8 decorative stitching on the peak, lined sweatband, laminated front panels, 2 stitched eyelets on the front panels, size adjustment due to click&snap closure, melange look
onesize
👉 144 📏 24



1 MB 6236
Myrtle Beach | 03.6236



6 Panel Organic Cotton Cap
100% organic cotton
6 decorative stitching on the peak, lined sweatband made of satin, laminated front panels, 6 embroidered ventilation holes, velcro fastener, unbrushed surface
onesize
👉 144 📦 24



2 MB 6207
Myrtle Beach | 03.6207



5 Panel Mesh Cap with Flat Peak
100% polyester
Removable sticker on the peak, 6 decorative stitching on the peak, lined sweatband made of cotton, Snap fastener
onesize
👉 144 📦 24



3 MB 6634
Myrtle Beach | 03.6634



6 Panel Pro Style Cap
100% cotton
High profile shape, flat peak with sticker and 8 decorative stitching, padded sweatband, reinforced front panel, 6 embroidered ventilation holes, size adjustment due to click&snap closure
onesize
👉 144 📦 24



4 MB 6635
Myrtle Beach | 03.6635



6 Panel Pro Mesh Sandwich Cap
100% polyester
High profile shape, flat peak with piping, sticker and 6 decorative stitching, padded sweatband, reinforced front panel, 6 embroidered ventilation holes, size adjustment due to click&snap closure
onesize
👉 144 📦 24



5 MB 6636
Myrtle Beach | 03.6636



5 Panel Pro Mesh Cap
100% polyester
High profile shape, flat peak with sticker and 6 decorative stitching, padded sweatband, reinforced front panel, 6 embroidered ventilation holes, size adjustment due to click&snap closure
onesize
👉 144 📦 24



6 MB 6184
Myrtle Beach | 03.6184



6 Panel Flexfit® Flat Peak Cap
87% polyacrylic, 11% wool, 2% elastane
Flat peak, 8 decorative stitching on the peak, good fit due to elastane insert and Flexfit® tape, laminated front panels, 6 embroidered ventilation holes, closed back without closure
S/M - L/XL
👉 144 📦 24



1 MB 6155
Myrtle Beach | 03.6155



6 Panel Foldable Cap
100% polyester microfiber
Pre-formed stable peak (foldable), wind and water repellent, breathable, 6 embroidered ventilation holes, sportive band with clip fastener, soft microfiber, close to the forehead
onesize
👉 144 📏 24



2 MB 1
Myrtle Beach | 03.0001



5 Panel Promo Cap laminated
100% cotton
2 decorative stitching on the peak, cotton sweatband, lightly laminated front panels, 4 embroidered ventilation holes, velcro fastener
onesize
👉 200 📏 50



3 MB 35
Myrtle Beach | 03.0035 **HEAVY**



5 Panel Sandwich Cap
100% heavy brushed cotton
High-quality 5 panel cap with sandwich in contrasting color, 6 decorative stitching on the peak, lined sweatband made of satin, laminated front panel, 4 embroidered ventilation holes, velcro fastener
onesize
👉 200 📏 50



4 MB 24
Myrtle Beach | 03.0024 **HEAVY**



6 Panel Sandwich Cap
100% heavy brushed cotton
6 decorative stitching on the peak, lined sweatband made of satin, laminated front panels, 6 embroidered ventilation holes, brass clip closure with embroidered eyelet
onesize
👉 144 📏 24



5 MB 6538
Myrtle Beach | 03.6538



8 Panel Microfibre Laser Cut Cap
100% polyester microfiber
4 decorative stitching on the peak, lined sweatband made of microfibre, summer fabric with decorative laser cut accents on back panels, lightly laminated front panels, 2 embroidered ventilation holes, velcro fastener
onesize
👉 144 📏 24



6 MB 6541
Myrtle Beach | 03.6541



Brushed light 6 Panel Sandwich Cap
100% brushed cotton
6 decorative stitching on the peak, lined sweatband made of satin, laminated front panels, 6 embroidered ventilation holes, mat silver clip adjuster with metal eyelet
onesize
👉 144 📏 24



1 MB 70
Myrtle Beach | 03.0070



5 Panel Polyester Mesh Cap
100% polyester
6 decorative stitching on the peak, sides made of polyester mesh, sweatband, smooth front panel, Snap fastener
onesize
👉 144 📦 24



4 MB 6216
Myrtle Beach | 03.6216



6 Panel Air Mesh Cap
50% cotton, 50% polyester
6 decorative stitching on the peak, lined sweatband, breathable 3D fabric material in the rear panels, laminated front panels, velcro fastener
onesize
👉 144 📦 24



2 MB 18
Myrtle Beach | 03.0018

HEAVY



6 Panel Low Profile Cap
100% super heavy brushed cotton
6 decorative stitching on the peak, lined sweatband made of satin, 6 embroidered ventilation holes, silver metal clip closure with embroidered eyelet
onesize
👉 144 📦 24



5 MB 96
Myrtle Beach | 03.0096



Fashion Sunvisor
100% cotton
3 decorative stitching on the peak, lined sweatband made of cotton, velcro fastener, in numerous color variations
onesize
👉 200 📦 50



3 MB 6117
Myrtle Beach | 03.6117



5 Panel Cap
100% cotton
6 decorative stitching on the peak, lined sweatband made of satin, laminated front panel, 4 embroidered ventilation holes, velcro fastener, unbrushed surface
onesize
👉 144 📦 24



6 MB 6564
Myrtle Beach | 03.6564



Street "Style" Hat
100% paper, hatband: 65% cotton, 35% polyester
Wide band in contrasting color, lined quick drying sweatband made of polyester, size S/M=56cm, L/XL= 58cm
S/M - L/XL
👉 72 📦 24



1 MB 41
Myrtle Beach | 03.0041



Bandana Hat
97% polyester, 3% cotton
To be tied up at the neck, pre-formed
onesize
500 10



2 MB 6578
Myrtle Beach | 03.6578



Single Jersey Loop Scarf
65% polyester, 35% cotton
Casual fit, fine single jersey, melange look, size: 75x80cm
onesize
100 10



3 MB 6577
Myrtle Beach | 03.6577



Casual Streetwear Hat
50g, 65% polyester, 35% cotton
Oversize look, light 2x2 rib knit lining, fine single jersey, melange look
onesize
150 10



4 MB 40
Myrtle Beach | 03.0040



Bandana
97% polyester, 3% cotton
Multifunctional square scarf, size: 50x50cm
onesize
500 10



5 MB 7135
Myrtle Beach | 03.7135



Headband
140g/m², 100% combed ringspun certified organic cotton, single jersey
Extra wide headband, TearAway label
onesize
300 10



6 MB 6524
Myrtle Beach | 03.6524



Triangular Scarf
97% polyester, 3% cotton
Size: 85x40cm
onesize
500 10

NEO BLU

PEOPLE IN MOTION



1 Tom
NEOBLU | 24.3204

STRETCH



anthracite melange grey melange night melange

6 Panel Cap

220g/m², 64% polyester, 32% viscose, 4% elastane
Pre-formed peak, fabric fastener with metal buckle
onesize
👒100 📦25



2 RC090X
Result Headwear | 28.090X



black silver gold pink

5 Panel Mesh Sparkle Cap "New York"

100% polyester, underpeak: 100% cotton
Pre-formed peak, reinforced front panel, velcro fastener, with opening for ponytail, TearAway label
onesize
👒150 📦25



3 RC089X
Result Headwear | 28.089X



black/white bottle/white red/white pink/white



purple/white royal/white navy/white

5 Panel Mesh Cap "Detroit"

100% polyester
Lightly curved peak, mesh and peak in contrasting color, white front panel, PVC-closure, TearAway label
onesize
👒150 📦25



4 RC081X
Result Headwear | 28.081X



white black charcoal grey dove grey khaki chocolate brown



bottle emerald lime yellow orange red



burgundy pink purple azure blue royal navy

6 Panel Low Profile Cap

280g/m², 100% cotton
Pre-formed peak, reinforced front panels, stitched eyelets, velcro fastener, TearAway label
onesize
👒150 📦25



5 RC084X
Result Headwear | 28.084X



white black dove grey khaki



apple green lime yellow orange



red burgundy pink purple



sky royal navy aqua

5 Panel Cap

260g/m², 65% polyester, 35% cotton
Pre-formed peak, seamless reinforced front panel, stitched eyelets, velcro fastener, TearAway label
onesize
👒200 📦25

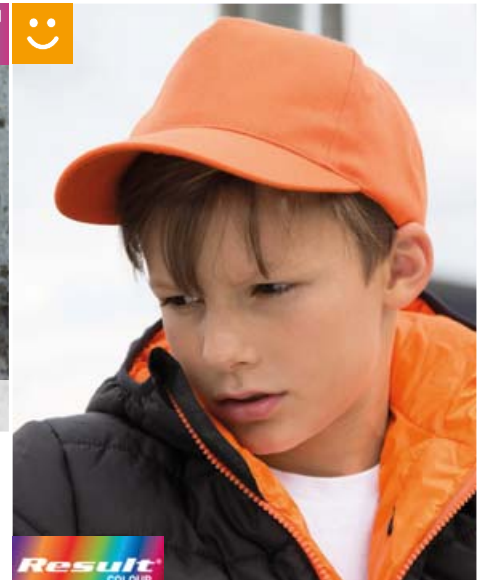

6 RC084J
Result Headwear | 28.084J



white black bottle kelly orange



red burgundy sky royal navy

Kids' 5 Panel Cap

260g/m², 65% polyester, 35% cotton
Pre-formed peak, breathable, wind repellent, seamless reinforced front panel, stitched eyelets, velcro fastener, TearAway label
onesize
👒200 📦25

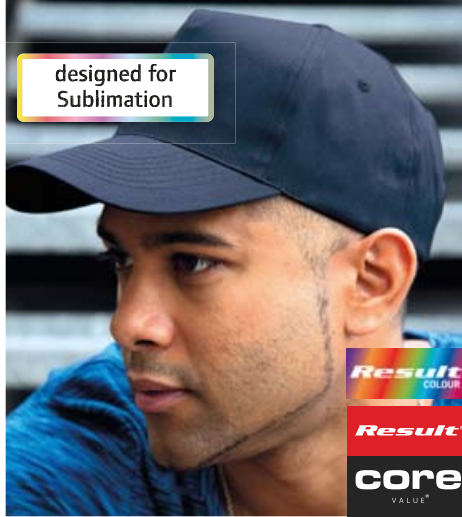

1 RC080X
Result Headwear | 28.080X



5 Panel Polyester Cap
125g/m², 100% polyester
Pre-formed peak, seamless reinforced front panel, stitched eyelets, velcro fastener, TearAway label
onesize
👉 200 📦 50



2 RC082X
Result Headwear | 28.082X



6 Panel Contrast Flat Peak Cap
300g/m², 100% acrylic-twill, underpeak: 100% cotton
Flat peak with 6 decorative stitching, button and peak in contrasting color, reinforced front panels, eyelets, plastic closure, TearAway label
onesize
👉 150 📦 25



3 RC083X
Result Headwear | 28.083X



6 Panel Flat Peak Cap
300g/m², 100% acrylic-twill, underpeak: 100% cotton
Flat peak with 6 decorative stitching, reinforced front panels, stitched eyelets, plastic closure, TearAway label
onesize
👉 150 📦 25



4 RC085X
Result Headwear | 28.085X



6 Panel Flex Cap
260g/m², 98% cotton, 2% elastane
Pre-formed peak, elastic Flex Core sweatband, reinforced front panels, stitched eyelets, without closure, TearAway label
S/M - L/XL
👉 150 📦 25



5 RC024XP
Result Headwear | 28.24XP



6 Panel Low Profile Sandwich Cap
350g/m², 100% brushed cotton-twill
Low profile, pre-formed peak with piping in contrasting color, unlined, unreinforced front panel, fabric tape with antique brass buckle
onesize
👉 150 📦 25



6 RC024X
Result Headwear | 28.024X



6 Panel Low Profile Cap
350g/m², 100% brushed cotton-twill
Pre-formed peak with 4 quilted seams, flatlock seams, unreinforced front panel, stitched eyelets, fabric tape with antique brass buckle, close to the forehead
onesize
👉 150 📦 25



1 Sunny
SOL'S | 25.8110



5 Panel Baseball Cap

180g/m², 100% light brushed cotton
Pre-formed peak, 4 embroidered ventilation eyelets, size adjustment by velcro fastener
onesize
👉100 📦25

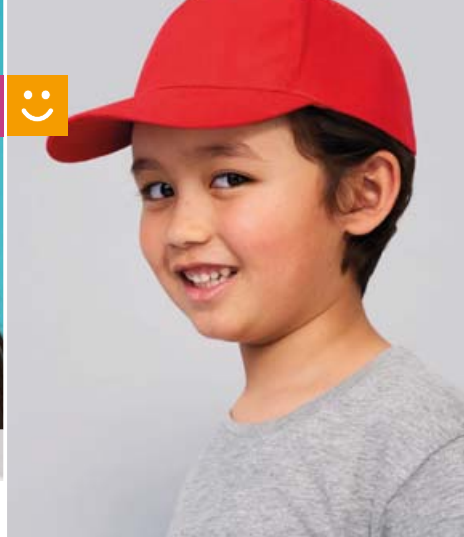

2 Sunny Kids
SOL'S | 25.8111



Kids' 5 Panel Cap

180g/m², 100% light brushed cotton
Pre-formed peak, 4 embroidered ventilation eyelets, size adjustment by velcro fastener
onesize
👉100 📦25



3 Buffalo
SOL'S | 25.8100

HEAVY



6 Panel Baseball Cap

260g/m², 100% heavy brushed cotton
Pre-formed peak, 6 embroidered ventilation eyelets, adjustable back closure with silver metal buckle
onesize
👉100 📦25

SOL'S
the fair spirit



4 Buzz
SOL'S | 25.8811



5 Long Beach
SOL'S | 25.0594

HEAVY



4 Buzz

SOL'S 25.8811
5 Panel Cap
150g/m², 100% cotton-twill
Pre-formed peak, velcro fastener
onesize
👉200 📦25

5 Long Beach

SOL'S 25.0594
5 Panel Sandwich Cap
260g/m², 100% heavy brushed cotton
Pre-formed peak with sandwich piping, fabric fastener with metal buckle
onesize
👉100 📦25



1 Wind
Atlantis | 33.0007

WINTER BEST SELLER



Knitted Hat "Wind"
68g, 100% polyacrylic
2-layer, wide brim, 2 stitchings, 1x1 rib knit
onesize
👉200 📦50



4 Extreme
Atlantis | 33.0060

STRETCH



Reversible Hat "Extreme"
64g, 73% polyester, 23% cotton, 4% elastane
Longer fit, outside and inside in contrasting color, portable on both sides, TearAway label
onesize
👉144 📦24



2 Kid Wind
Atlantis | 33.0178

WINTER NEW



Kids' Knitted Hat "Wind"
51g, 100% polyacrylic
2-layer, wide brim, 6 stitchings, 1x1 rib knit
onesize
👉144 📦24



5 Flash
Atlantis | 33.0061

STRETCH



Stretch Hat "Flash"
48g, 95% cotton, 5% elastane
Lightweight beanie, longer fit, 2-layer, elastic fabric
onesize
👉144 📦24



3 Viral
Atlantis | 33.7040

WINTER



Knitted Hat "Viral"
78g, 47% viscose, 30% nylon, 23% polyester
Brim, soft, slightly shiny material mix for a warm and comfortable fit, TearAway label
onesize
👉144 📦24

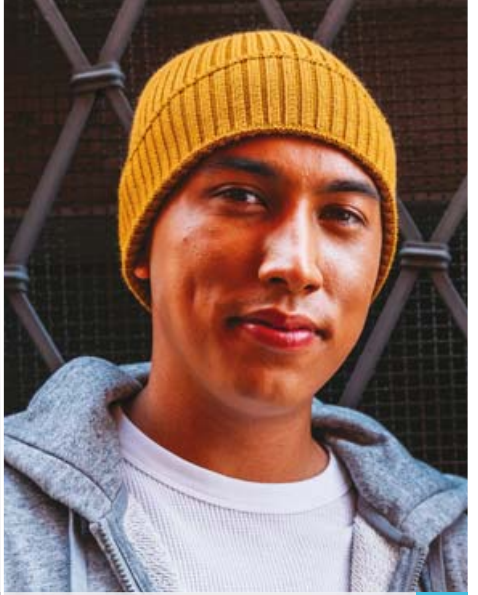

6 Woolly
Atlantis | 33.7050

WINTER



Knitted Hat "Woolly"
56g, 70% polyacrylic, 30% wool
Brim, can also be worn without brim as a long beanie, TearAway label
onesize
👉144 📦24





1 Bill Thinsulate™
Atlantis | 33.0680

WINTER



Thinsulate™ Knitted Hat "Bill"
100% polyacrylic, inner lining: 3M Thinsulate™
Wide brim, Thinsulate™ lining, coarse rib knit
onesize
👉 144 📏 24



2 Docker
Atlantis | 33.7070

WINTER



Melange Knitted Hat "Docker"
80g, 80% polyacrylic, 20% polyester
Wide brim, rib knit, melange look, TearAway label
onesize
👉 144 📏 24



3 Gloves Touch
Atlantis | 33.0168

WINTER

NEW



Touchscreen Knitted Gloves
52-58g, 100% polyacrylic
Ribbed cuffs, integrated metallic fibres on finger tips for optimal handling of touch screen surfaces
S/M - L/XL
👉 144 📏 24



4 Hotty
Atlantis | 33.0022

WINTER



Multifunctional Neck Warmer "Hotty"
260g/m², 100% polyester fleece
Adjustable cord with stopper, wearable as scarf or cap
onesize
👉 144 📏 24



5 Pier Thinsulate
Atlantis | 33.0188

WINTER

NEW



Thinsulate™ Knitted Hat "Pier"
70g, 100% polyacrylic, lining: 100% polyester, fleece
2-layer, with brim, 4 stitchings, Thinsulate™ inner lining
onesize
👉 144 📏 24



6 Skate
Atlantis | 33.0201

WINTER

NEW



Knitted Hat "Skate"
38g, 100% polyacrylic
2-layer, brim, 4 stitchings, can also be worn without a cuff as a long hat in oversize look, 1x1 rib knit
onesize
👉 144 📏 24



1 B437
Beechfield | 53.0437

WINTER



2 B456
Beechfield | 53.0456

WINTER

1 B437
Beechfield 53.0437

Apres Beanie
100% acrylic
Flexible brim, 2-colored, shearling thermal band inside, with pompon, robust knit in multi-yarn cable pattern, TearAway label
onesize
👂72 📏6

2 B456
Beechfield 53.0456

Fair Isle Snowstar® Beanie
100% acrylic
Flexible brim, timeless fair isle pattern, tone-in-tone pompon, soft knit, TearAway label
onesize
👂144 📏12

BIO
ORGANIC

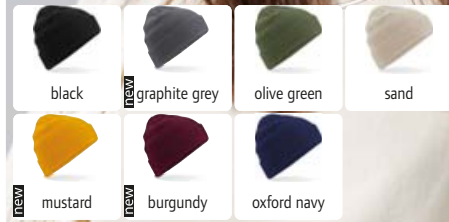

3 B50N
Beechfield | 53.0050

WINTER



4 B445
Beechfield | 53.0445

WINTER



3 B50N
Beechfield 53.0050

Organic Knitted Beanie
100% certified organic cotton
Lightweight and breathable material, brim, double knitted, TearAway label
onesize
👂144 📏24

4 B445
Beechfield 53.0445

Patch Beanie
100% acrylic
Brim, double knitted, cotton twill patch for embroidery (10x5cm)
onesize
👂144 📏12



Merino Wool



1 B370

Beechfield 53.0370

Merino Beanie

23g, 100% merino wool
Breathable and moisture regulating,
double-layer cuffs, flat seams, quick
drying, temperature regulating,
antibacterial and odor-inhibiting,
TearAway label, hand wash
onesize

👉80 📦20

2 B916

Beechfield 53.0916

Mor® Merino

100% merino wool
Breathable and moisture regulating,
flat seams, quick drying, temper-
ature regulating, antibacterial and
odor-inhibiting, hand wash
onesize

👉80 📦20

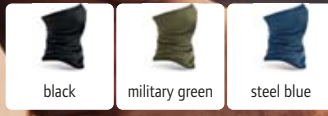
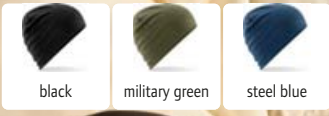

1 B370
Beechfield | 53.0370



2 B916
Beechfield | 53.0916



3 B447
Beechfield | 53.0447

WINTER



Thinsulate™ Knitted Beanie

100% acrylic, soft-touch, dark graphite: 52% acrylic, 48% polyester, heather grey: 55% polyester, 45% acrylic
Brim, Thinsulate™ lining, double knitted
onesize

👉144 📦12



4 B425
Beechfield | 53.0425

WINTER



Beanie "Heritage"

100% acrylic, soft-touch, heather and antique: 55% polyester, 45% acrylic
Vintage look, brim, double knitted, TearAway label
onesize

👉144 📦12



5 B439
Beechfield | 53.0439

WINTER



Knitted Hat Thermal Snowstar®

90g, 100% soft-touch acrylic, lining: 100% polyester microfleece
Variable rib knit brim, self-coloured pompon, inside made of soft microfleece, TearAway label
onesize

👉144 📦12



1 B382
Beechfield | 53.0382

STRETCH WINTER



Knitted Hat with Pompon
97% acrylic, 2% polyester, 1% elastane
1-layer rib knit, flexible brim, tone-in-tone pompon, Tear-Away label
onesize
👁️ 72 📦 12

2 B380
Beechfield | 53.0380

STRETCH WINTER



Knitted Hat
97% acrylic, 2% polyester, 1% elastane
1-layer rib knit, flexible brim, TearAway label
onesize
👁️ 72 📦 12

3 B45
Beechfield | 53.0045

WINTER BEST SELLER



Knitted Hat "Original"
100% soft-touch acrylic, charcoal: 52% polyacrylic, 48% polyester, heather and antique: 55% polyester, 45% polyacrylic
Brim, stretchy fabric, double knitted material
onesize
👁️ 144 📦 12



Beechfield
ORIGINAL HEADWEAR



4 B500
Beechfield | 53.0500

WINTER



5 B310
Beechfield | 53.0310

STRETCH

4 B500
Beechfield 53.0500
Scarf
100% acrylic
Unisex, oversize look, fringes at the ends, soft touch, Tear-Away adhesive label, size: 186x47cm
onesize
👁️ 72 📦 6

5 B310
Beechfield 53.0310
Softshell Sport Gloves
93% polyester, 7% elastane
Ergonomic fit, breathable softshell material, lightweight and quick drying, windproof, compatible with touchscreen devices
S/M - L/XL
👁️ 72 📦 6



1 1500KC

Flexfit | 55.1500

Knitted Hat

104g/m², 100% polyacrylic

Brim, double knitted

onesize

72 6

2 1501KC

Flexfit | 55.1501

Long Knitted Hat

104g/m², 100% hypoallergenic polyacrylic

Longer fit, wide brim

onesize

72 6

1 1500KC

Flexfit | 55.1500

WINTER



2 1501KC

Flexfit | 55.1501

WINTER



3 MB 7145

Myrtle Beach | 03.7145

Knitted Hat

100% recycled polyester

Brim, double knitted, soft touch

onesize

144 12

4 MB 7142

Myrtle Beach | 03.7142

Reflective Knitted Hat

100% polyacrylic, lining: 100% polyester, fleece

Wide brim, rib knit design, reflective details (without protective function)

onesize

144 12

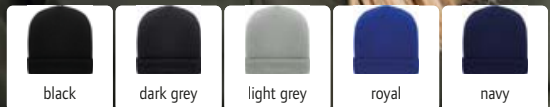

3 MB 7145

Myrtle Beach | 03.7145

WINTER



4 MB 7142

Myrtle Beach | 03.7142

WINTER





1 MB 7580
Myrtle Beach | 03.7580



Knitted Beanie
45g, 100% polyacrylic
Without brim, double knitted, close-fitting
onesize
🧺144 📏12



2 MB 7584
Myrtle Beach | 03.7584



Knitted Beanie with contrasting Stripes
53g, 100% polyacrylic
Close-fitting without brim, contrasting stripes on border, double knitted
onesize
🧺144 📏12



3 MB 7100
Myrtle Beach | 03.7100



Jersey Beanie
48g, 95% cotton, 5% elastane
2-layer fabric, high quality single jersey, perfect fit due to elastane
onesize
🧺300 📏10



**RECYCLED
POLYESTER**

4 MB 7144
Myrtle Beach | 03.7144



Winter Knitted Beanie
100% recycled polyester, lining: 100% recycled polyester
Accents in contrasting color, multicolored pompon, soft touch, inside: fleece band
onesize
🧺100 📏10



**myrtle
beach**

5 MB 7143
Myrtle Beach | 03.7143

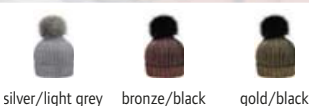

Ladies' Metallic Knitted Beanie
100% polyacrylic, pompon: 80% polyacrylic, 20% polyester
Wide brim, metallic look, fake fur pompon
onesize
🧺100 📏10



6 MB 7139
Myrtle Beach | 03.7139



Knitted Beanie
100% polyacrylic
Double knitted, pleasant to wear due to the extra wide brim and long hat height
onesize
🧺144 📏12



1 MB 7551
Myrtle Beach | 03.7551



Thinsulate™ Knitted Beanie

70g, 100% polyacrylic
With variable brim, Thinsulate™ interlining, double knitted
onesize
👉144 📏12



2 MB 7501
Myrtle Beach | 03.7501



Kids' Knitted Beanie

55g, 100% polyacrylic
With variable brim, double knitted
onesize
👉144 📏12



3 MB 7500
Myrtle Beach | 03.7500



Knitted Hat

70g, 100% polyacrylic
With variable brim, double knitted
onesize
👉144 📏12



4 MB 7993
Myrtle Beach | 03.7993



Urban Knitted Beanie

81g, outside: 100% polyacrylic, lining: 100% polyester fleece
Melange coarse rib knit, synthetic leather label on the edge, extra long shape, inside: fleece band
onesize
👉100 📏10



5 MB 7131
Myrtle Beach | 03.7131



Jersey Beanie with Fleece Lining

49g, outer fabric: 100% polyester jersey, lining: 100% polyester fleece
Elastic shape-retaining single jersey, inside: fleece
onesize
👉150 📏5



6 MB 7925
Myrtle Beach | 03.7925



Knitted Hat with Fleece Insert

40g, 70% polyacrylic, 30% wool, lining: 100% polyester
Insert at forehead area, rib knit look on border
onesize
👉144 📏12



1 MB 7940
Myrtle Beach | 03.7940

WINTER



3-colored Crocheted Beanie with Pompon

115g, 100% polyacrylic
Inside with fleece tape for a comfortable fit, with pompon, coarse crochet look
onesize
👒 100 📏 10



2 MB 7102
Myrtle Beach | 03.7102

WINTER



Knitted Hat

52g, 100% polyacrylic, fleece trim: 100% polyester
Inside with fleece tape for a comfortable fit, stripes in contrasting color, in black also as unicolor available, rib knit look
onesize
👒 144 📏 12



3 MB 7109
Myrtle Beach | 03.7109

WINTER



Cotton Hat

100% cotton
Ribbed finish, synthetic leather label at the side
onesize
👒 160 📏 10



4 MB 7611
Myrtle Beach | 03.7611

WINTER



Fleece Scarf

225g/m², 100% antipilling polyester fleece
Extra wide without fringe, size: 150x25cm
onesize
👒 100 📏 10



5 MB 7300
Myrtle Beach | 03.7300

WINTER



Winter Tube

100% polyester
Warming fleece lining, elastic and shape-retaining jersey, reflective stripes (without protective function), size: 30x50cm
onesize
👒 150 📏 5



6 MB 7949
Myrtle Beach | 03.7949

STRETCH WINTER



black

Touchscreen Knitted Gloves

38g/pair, 80% polyacrylic, 14% polyester, 5% elastane, 1% metal fibers
Integrated metallic fibres on finger tips for optimal handling of touch screen surfaces
S/M - L/XL
👒 200 📏 10

**1 MB 7941**

Myrtle Beach 03.7941

Oversize Crocheted Beanie

115g, 100% polyacrylic
Oversized crochet hat, inside with fleece tape for a comfortable fit, coarse crochet look

onesize

☎️ 100 📦 10

**1 MB 7941**
Myrtle Beach | 03.7941

WINTER

**2 MB 7964**
Myrtle Beach | 03.7964

WINTER

3 RC929X

Result Recycled 28.929X

Knitted Hat

340g/m², 100% soft polyacrylic (50% recycled)

Generous cut, wide brim, double knitted, quick drying, 40° washable, pull into shape when wet

onesize

☎️ 150 📦 25

**3 RC929X**
Result Recycled | 28.929X

WINTER

RECYCLED
POLYESTER**4 RC927X**
Result Recycled | 28.927X

WINTER

5 RC933X

Result Recycled 28.933X

Thinsulate™ Knitted Beanie

340g/m², 100% soft polyacrylic (50% recycled)

Generous cut, wide brim, Thinsulate™ inner lining, 3M™ patch on back hem, double knitted, embroidery area: 10x5cm, quick drying, 40° washable, pull into shape when wet

onesize

☎️ 150 📦 25

**5 RC933X**
Result Recycled | 28.933X

WINTER

RECYCLED
POLYESTER**6 RC934X**
Result Recycled | 28.934X

WINTER

6 RC934X

Result Recycled 28.934X

Thinsulate™ Knitted Beanie

340g/m², 50% soft-feel polyacrylic, 50% recycled polyacrylic

Generous cut, wide brim, Thinsulate™ inner lining, 3M™ patch on the inside, double knitted, cotton twill patch for easy embroidery, embroidery area: 10x5cm, quick drying, 40° washable, pull into shape when wet

onesize

☎️ 150 📦 25



1 R368X
Result Winter Essentials | 28.368X



Knitted Hat with contrasting Stripes

100% polyacrylic
Inside: plain color, trend team colour
onesize
☎ 150 ☑ 25



Result
winter
ESSENTIALS

2 R369X
Result Winter Essentials | 28.369X



Knitted Hat with Pompon

100% acrylic
Longer fit, variable brim, coarse knitted surface
onesize
☎ 150 ☑ 25



3 R370X
Result Winter Essentials | 28.370X



Knitted Hat

outside: 100% polyacrylic, lining: 100% polyester
Black fleece lining, brim with seam in contrasting color, cable pattern, coarse knitted surface
onesize
☎ 150 ☑ 25



4 RC044X
Result Winter Essentials | 28.044X



Knitted Beanie

56g/m², 100% polyacrylic knit
Longer fit, suitable for embroidery, washable
onesize
☎ 150 ☑ 25



5 RC046X
Result Winter Essentials | 28.046X



Reversible Knitted Hat

62g/m², 100% polyacrylic knit
Reversible, suitable for embroidery, washable
onesize
☎ 150 ☑ 25



6 R146X
Result Winter Essentials | 28.146X



Team Scarf

100% polyacrylic knit
Stripe design in team colors, fringe, suitable for embroidery,
size: 140x20cm, washable
onesize
☎ 100 ☑ 25

BagBase®



BagBase | 52.0760

BagBase | 52.0765

BagBase | 52.0745 ... 427



Accessories

BAGS	426
UMBRELLAS	444
BLANKETS	447



black grey marl classic red bright royal french navy

black combat camo

white

1 BG545

BagBase | 52.0545



Sport Backpack

635g, 600D/420D polyester combination

Water repellent, padded handle, adjustable, padded and reinforced straps, front pocket with organizer section, internal slide-in compartment, bottle pocket, ergonomic breathable padded mesh back panel, metal ventilation eyelets, headphone holder, TearAway label, capacity: 23l, size: 30x50x18cm

onesize

👜20 📦5

2 BG850

BagBase | 52.0850



Backpack "MOLLE"

1,070g, 600D polyester, coating: 210D polyester

Handle, adjustable chest strap, webbing loops, 3 front pockets with zip, mesh pocket inside, two external bottle pockets, front pocket Rip-Strip™, large main compartment, padded laptop compartment suitable for laptops up to max. 17", padded back panel, compatible with Rip-Strip™ patches (52.0841), TearAway label, capacity: 35l

onesize

👜10 📦1

3 BG841

BagBase | 52.0841



Sublimation patch "MOLLE"

7g, HD polyester microfiber

Rip-Strip™ back, compatible with 52.0850, HD sublimation surface, size: 10x6.5cm

onesize

👜200 📦20

QUADRA®



HALFAR
Best of Bags.



black navy



grey sprinkle



black nature olive red navy

4 QD552

Quadra | 51.D552



Backpack "Urban Commute"

580g, PVC free, 300D ripstop polyester

Water repellent, ergonomically shaped shoulder straps, handle, adjustable chest strap, front pocket with zip, two external bottle pockets, padded laptop compartment suitable for laptops up to max. 15.6", ergonomic breathable padded mesh back panel, roll top closure, reflective detail, TearAway label, capacity: 18l, size: 28x46x14cm

onesize

👜15 📦5

5 1816503

Halfar | 47.6503



Cooling Backpack "Trend"

300D polyester, PVC free

Cover flap with circumferential 2-way zip on three sides, handle, adjustable and padded shoulder straps, fully insulated main compartment, padded back, zip mesh compartment for cooling elements, large front pocket with 2-way zip, size: 30x42x15cm

onesize

👜20 📦1

6 1816505

Halfar | 47.6505



Backpack "Like"

Cotton 12 OZ, PVC free

Handles with push button, adjustable shoulder straps, front pocket with zip, flat insert pocket inside, main compartment with 2-way zip, capacity: 18l, size: 27x38x13cm

onesize

👜25 📦1





1 BG745
BagBase | 52.0745

Key Clip "Boutique"
17g, 100% PU leather look
Can be used as a key fob or bag charm, key clip made of high-gloss metal, diameter 7cm
onesize
👜200 📦20

2 BG746
BagBase | 52.0746

Key Clip Heart "Boutique"
17g, 100% PU leather look
Can be used as a key fob or bag charm, key clip made of high-gloss metal, size: 7x6cm
onesize
👜200 📦20



3 BG758
BagBase | 52.0758

Shoulder Bag "Boutique"
295g, 100% PU leather look
Detachable adjustable shoulder strap, handle length: 116cm, alternative shoulder strap available separately (article 52.0765), inner pocket with zip, main compartment with zip, Soft touch lining, TearAway label, size: 21x13x7cm
onesize
👜40 📦10

4 BG760
BagBase | 52.0760

Travel Bag "Boutique"
1,450g, 100% PU leather look
2 short handles, detachable adjustable shoulder strap, handle length: 57cm, alternative shoulder strap available separately (article 52.0765), small feet, extra long zip on main compartment, inner pocket with zip, Soft touch lining, can be carried by hand or over the shoulder, TearAway label, capacity: 25l, size: 53x26x24cm
onesize
👜12 📦1

BagBase®



5 BG765
BagBase | 52.0765

Bag Strap "Boutique"
123g, 100% polyester
Compatible with 52.0758 and 52.0760, detachable adjustable shoulder strap, high shine gold metal trims, size: 127x5cm
onesize
👜100 📦10

6 BG768
BagBase | 52.0768

Backpack "Boutique"
785g, 100% PU leather look
Strap for attachment to luggage, handle, adjustable shoulder straps, shiny golden zips, inner pocket with zip, main compartment with zip, padded laptop compartment suitable for laptops up to max. 14", bottle holder inside, TearAway label, capacity: 10l, size: 30x41x11cm
onesize
👜16 📦1

7 BG750
BagBase | 52.0750

Accessories Case "Boutique"
127g, 100% PU leather look
Small handle, main compartment with metal zip, foam padding, soft inner lining, TearAway label, size: 26x17cm
onesize
👜120 📦5

8 BG755
BagBase | 52.0755

Travel Set "Boutique"
108g, 100% PU leather look
High shine gold metal trims, soft inner lining, TearAway label, 2-part set, size passport: 10.5x14.5cm, tag size: 6x11.5cm
onesize
👜80 📦5

BagBase®

white/black	yellow/black
black/lime green	orange/black
black/fuchsia	orange
black/black	classic red
black/surf blue	burgundy/black
black	true pink
graphite grey/black	fuchsia/black
grey marl/black	purple
light grey	sapphire blue
bottle green	bright royal
lime green	french navy



white	lime green	fuchsia
black	yellow	magenta
midnight camo	fluorescent yellow	purple
graphite grey	gold	sky blue
arctic camouflage	fluorescent orange	laser blue
silver	orange	sapphire blue
light grey	bright red	airforce blue
olive green	classic red	bright royal
bottle green	burgundy	french navy
jungle camo	classic pink	ocean blue
kelly green	fluorescent pink	surf blue

1 BG110
 BagBase | 52.0110
Gymsac Icon
 150g/m², 300D polyester
 Water repellent, hidden secret compartment, strong cords, TearAway label, capacity: 15l, size: 40x48cm
 oneseize
 €80 □ 20

2 BG10
 BagBase | 52.0010

Premium Gymsac
 100g/m², 210D polyester, silver: 210D nylon
 Water repellent material, reinforced corners with metal eyelets, capacity: 11l, size: 33x45cm
 oneseize
 €200 □ 25

KARIBAN BRANDS
 Ki.mood

white
black
natural
pistachio green
dark pink
magenta
tropical blue
navy



Westford Mill

white
black
graphite grey
light grey
natural
classic red
bright royal
french navy



white	amber
black	orange rust
black/black	classic red
graphite grey	airforce blue
light grey	bright royal
natural	french navy
olive green	sage green



3 KI0147
 Kimood | 19.0147
Bio Backpack
 100% organic cotton
 White cord, capacity: 8l, size: 30x36cm
 oneseize
 €200 □ 20

4 W260
 Westford Mill | 50.0260
Premium Organic Cotton Gymsac
 200g/m², 100% certified organic cotton
 Cord fastening on the outer edges for easier finishing, capacity: 12l, size: 37x46cm
 oneseize
 €100 □ 25

5 W810
 Westford Mill | 50.0810
Heavy EarthAware® Organic Gymsac
 340g/m², 100% certified organic cotton, canvas
 Heavy drawcord, can be carried as backpack, durable fabric, capacity: 13l, size: 37x47cm
 oneseize
 €60 □ 10

BagBase®

white
black
graphite grey
lime green
orange
red
fuchsia
royal
navy



SOL'S®
 the fair spirit

white	red
black	burgundy
graphite	neon coral
pure grey	flash pink
camouflage	purple
kelly green	sky blue
apple green	royal blue
gold	french navy
orange	aqua



Westford Mill

black
pure grey
natural
classic red
classic pink
navy



6 BG5
 BagBase | 52.0005
Budget Gymsac
 80g/m², 210D polyester
 Water repellent material, capacity: 11l, size: 33x45cm
 oneseize
 €300 □ 25

7 Urban
 SOL'S | 26.7060

Gymsac
 210D polyester
 Front grommet-reinforced corners, double adjustable cord, can be carried as backpack, size: 34.5x45cm
 oneseize
 €100 □ 10

8 W115
 Westford Mill | 50.0115

Cotton Stuff Bag
 140g/m², 100% cotton
 Rope draw cord closure, available in 6 sizes, size/dimensions/capacity: XXS - 10x15cm - 0.25l, XS - 14x20cm - 1l, S - 25x30cm - 3l, M - 30x45cm - 8l, L - 40x50cm - 14l, XL - 49x75cm - 38l
 XXS - XS - S - M - L - XL
 €500 □ 100



1 W110
Westford Mill | 50.0110



1 W110
Westford Mill | 50.0110
Cotton Gymsac
140g/m², 100% cotton
Rope draw cord closure, also portable as backpack, capacity: 12l, size: 37x46cm
onesize
👜150 📏25



PVC free



cotton
PVC free
Recycling symbol



2 1813055
Halfar | 47.3055
Drawstring Bag "Join"
Polyester mini ripstop
Drawstring, carrying loop, main compartment with side zip pocket, capacity: 10l, size: 36x45cm
onesize
👜100 📏1

3 1816063
Halfar | 47.6063
Drawstring Bag "Planet"
Pre-recycled cotton 5 OZ, PVC free
Main compartment with drawstring, capacity: 8l, size: 38x42cm
onesize
👜100 📏1

4 W210
Westford Mill | 50.0210
Premium Cotton Gymsac
200g/m², 100% cotton
Rope draw cord closure, cord fastening on the outer edges for easier finishing, capacity: 12l, size: 37x46cm
onesize
👜100 📏25



BIO ORGANIC

5 W118
Westford Mill | 50.0118
Bio Cotton Bag with Drawcord
115g/m², 100% certified organic cotton
Monochrome knitted drawstring, in 4 sizes available in, size/dimensions/capacity: XS - 10x15cm - 0,25l, S - 14x22cm - 1l, M - 25x32cm - 3l, L - 30x47cm - 8l
XS - S - M - L
👜400 📏50



6 W415
Westford Mill | 50.0415
Jute Bag with Drawcord
100% jute
Double drawstring made of knit, available in 6 sizes, size/dimensions/capacity: XXS - 10x15cm - 0,25l, XS - 14x20cm - 1l, S - 25x30cm - 3l, M - 30x45cm - 8l, L - 40x55cm - 15l, XL - 55x75cm - 40l
XXS - XS - S - M - L - XL
👜600 📏100



7 BG7
BagBase | 52.0007
Gymsac transparent
100g, 100% transparent EVA (ethylene vinyl acetate)
Water repellent, reinforced drawcord, polyester binding for added strength, soft-touch, TearAway label, capacity: 11l, size: 33x45cm
onesize
👜80 📏10

HALFAR
Best of Bags.



PVC free
Headphones icon



BagBase®

RECYCLED POLYESTER



1 1813063
Halfar | 47.3063

Backpack "Step L"

420D polyester, PVC free, ripstop

Adjustable and padded shoulder straps, large zip front pocket with insert pouches and headphone opening, flat insert pocket inside, main compartment with 2-way zip, side mesh pockets, padded back, side lashing strap, reflective stripes (without protective function), capacity: 22l, size: 34x49x18.5cm

onesize
👜 20 🗳 1

2 BG118S
BagBase | 52.1185

NEW

Mini Roll-Top Backpack with Double Handle

340g, 100% recycled 600D polyester, rPET

2 handles, webbing handles, adjustable shoulder straps, front pocket with zip, bottle pocket, padded back panel, TearAway label, capacity: 9l, size: 23x32x11cm

onesize
👜 40 🗳 1

3 BG118
BagBase | 52.0118

Roll-Top Backpack with Double Handle

440g, 300D polyester

Webbing handles, adjustable shoulder strap with padding, front pocket with accessory compartment ideal for embroidery, padded back, padded back panel, roll-top closure, TearAway label, capacity: 14l, size: 28x38x12cm

onesize
👜 30 🗳 1

RECYCLED POLYESTER

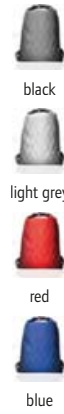
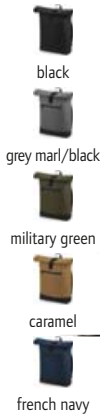

HALFAR
Best of Bags.



PVC free

4 BG287
BagBase | 52.0287

Cooling Backpack

100% recycled polyester, PVC free

Woven handles, adjustable and padded shoulder straps, fully insulated main compartment, front compartment with zip, organizer elements, reflective details (without protective function), TearAway label, capacity: 16l, size: 40x30x14cm

onesize
👜 20 🗳 1

5 BG855
BagBase | 52.0855

Backpack Roll-Top

550g, 600D polyester

Handle, adjustable shoulder strap with padding, front pocket with zip, padded laptop compartment suitable for laptops up to max. 15.6", padded back and base, capacity: 20l, size: 32x44x13cm

onesize
👜 20 🗳 1

6 1815000
Halfar | 47.5000

Backpack "Diamond"

600D polyester

Adjustable woven shoulder strap, side pockets with zip, zipped main compartment with additional winding function, diamond decor, portable on both sides, capacity: 12l, size: 35x50cm

onesize
👜 50 🗳 0



~15"



Water drop icon



7 1812198
Halfar | 47.2198

Backpack "Fashion"

300D polyester, melange

Backpack with cover flap and two side-release buckles, handle, front pocket with 2-way zip, large main compartment with padded insert pocket, zip compartment in the cover, padded back and straps, capacity: 16l, size: 30x44/53x14cm

onesize
👜 20 🗳 1

8 1803908
Halfar | 47.3908

Backpack "Kurier Eco"

Truck tarpaulin

Adjustable support chest strap, hip belt, padded handle, zip front pocket, padded back, capacity: 24l, size: 34x62/48x14.5cm

onesize
👜 10 🗳 1

9 1809787
Halfar | 47.9787

Drybag "Splash2"

Tarpaulin

Detachable adjustable shoulder strap, large main compartment with welded seams and roll closure offering protection against dust and water, capacity: 19l, size: 30x57x19.5cm

onesize
👜 25 🗳 1



SOL'S[®]
the fair spirit



1 Rider
SOL'S | 26.7010

Backpack
600D polyester
Nylon handle, adjustable, reinforced and padded straps, front pocket with zip, spacious middle compartment with double zip, headphone opening, size: 28x40x14cm
onesize
👉30 📏10

2 Rider Kids
SOL'S | 26.0101

Kids' Backpack
600D polyester
Nylon handle, adjustable, padded and reinforced straps, zip front pocket, middle compartment with double zip, padded back, name tag sewn inside
onesize
👉30 📏10

3 Express
SOL'S | 26.7020

Backpack
600D polyester
Nylon handle, adjustable, reinforced and padded straps, 3 front pockets with zip, spacious middle compartment with double zip, headphone opening, size: 33x43x17cm
onesize
👉30 📏15

BagBase[®]



4 BG125
BagBase | 52.0125

Original Fashion Backpack
380g, 600D polyester
Handle, adjustable shoulder strap with padding, front compartment with zip, padded back, TearAway label, capacity: 18l, size: 31x42x21cm
onesize
👉40 📏1

5 BG153
BagBase | 52.0153

Mini Backpack
260g, 600D polyester
Handle, adjustable shoulder straps, front compartment with zip, padded back, TearAway label, capacity: 7l, size: 23x35x12cm
onesize
👉40 📏1

BagBase®



1 BG613
BagBase | 52.0613
Vintage Laptop Backpack
 700g, 600D polyester
 Handle, adjustable shoulder strap with padding, padded laptop compartment suitable for laptops up to max. 17", padded back, closable with a drawstring, EasyPocket™ for easy embroidery, magnetic closure, TearAway label, capacity: 18l, size: 30x46x17cm
onesize
 €25 □ 1

QUADRA®



2 QD612
Quadra | 51.D612
Vintage Canvas Backpack
 580g, washed canvas
 Handle, adjustable and padded shoulder straps, padded base, front pocket with zip, inner pocket with zip, side pockets, drawcord with stopper inside, flap with lobster clasp, capacity: 18l, size: 30x36x16cm
onesize
 €30 □ 1



3 QD615
Quadra | 51.D615
Vintage Backpack
 Washed canvas
 Handle, adjustable shoulder strap with padding, padded laptop compartment suitable for laptops up to max. 14", padded back and base, closure with cord, buckles in synthetic leather, TearAway label, capacity: 19l, size: 26x45x16.5cm
onesize
 €20 □ 1



4 BG620
BagBase | 52.0620
Backpack "Explorer"
 560g, 600D HD polyester
 Adjustable padded shoulder straps, handle, side pouch pockets, inside compartment, padded back, PU accents, closable with a drawstring, TearAway label, capacity: 27l, size: 32x49x17cm
onesize
 €10 □ 1

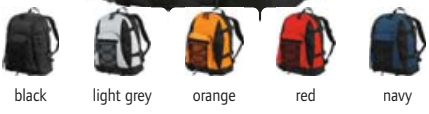

5 1800780
Halfar | 47.0780
Backpack "Sport"
 420D nylon
 Ergonomically shaped shoulder straps, handle, hip belt, 2 zipper front pockets, flat padded insert pocket for mp3-player, main compartment with lashing straps, padded back, decorative mesh and cord trimming, headphone opening, capacity: 23l, size: 30x41x14cm
onesize
 €25 □ 1



6 1806694
Halfar | 47.6694
Backpack "Galaxy"
 420D nylon, jacquard
 Padded shoulder straps, large zip front pocket with insert pouches and headphone opening, side mesh pockets and lashing strap, large main compartment with slide-in compartment, capacity: 21l, size: 31x48x16cm
onesize
 €25 □ 1



7 1809123
Halfar | 47.9123
Backpack "Trail"
 420D polyester
 Lightweight functional backpack with padded back, padded waist strap with zip pockets, padded straps with upper and lower length adjustment, adjustable chest strap, 2 side pockets, bottom compartment with rain cover, large main compartment with flat inside compartment and headphone opening, side lashing strap, hiking stick fixation, capacity: 30l, size: 30x49x18cm
onesize
 €10 □ 1



8 1814014
Halfar | 47.4014
Backpack "Mountain"
 210D nylon, ripstop
 Light, functional backpack with ergonomically shaped back, padded waist strap, handle, ventilated carrying system that can be adjusted above and below, 2 side pockets, bottom compartment with rain cover, large main compartment with flat inside compartment, functional backpack with ergonomically formed the back, side lashing strap, additional securing strap under the cover flap, cover flap with side-release buckles and 2 zip compartments, Velcro loop for fixation, hiking stick fixation, side openings (suitable for headphones or drinking systems), capacity: 35l, size: 29x66x21cm
onesize
 €10 □ 1

QUADRA®



9 QX310
Quadra | 51.X310
Backpack with Bladder "SLX Lite"
 Combination of 210D polyester Box Check Dobby/300D polyester
 Water repellent material, adjustable chest and hip straps, adjustable shoulder strap with padding, elastic mesh side pockets, slide-in pocket and zipper compartment inside, ventilated back panel with low profile, key holder, ultra light, 1.5l hydration bladder included, TearAway label, capacity: 10l, size: 27x48x16cm
onesize
 €15 □ 1



48 colours available



1 W101
Westford Mill | 50.0101



Cotton Bag "Bag for life"
140g/m², 100% cotton
Handle length: 67cm, can be carried by hand or over the shoulder, capacity: 10l, size: 38x42cm
onesize
☞250 ☐25



2 W101S
Westford Mill | 50.101S



Cotton Bag with short Handle
140g/m², 100% cotton
2 short handles: approx. 40cm long, capacity: 10l, size: 38x42cm
onesize
☞250 ☐25

3 W103
Westford Mill | 50.0103

Cotton Bag Mini
140g/m², 100% cotton
2 short handles, capacity: 2.5l, length: 25cm, size: 19x25cm
onesize
☞400 ☐50

4 W101C
Westford Mill | 50.101C

Cotton Bag
140g/m², 100% cotton
Handles in contrasting color, handle length: 67cm, capacity: 10l, size: 38x42cm
onesize
☞250 ☐25



Neutral.
Certified Responsibility



5 090003
Neutral | 77.9003



Bio Cotton Bag
210g/m², 100% certified organic cotton, fair trade, twill
Reinforced seams in particularly stressed areas, handle length: 66cm, can be carried by hand or over the shoulder, size: 42x38x7cm
onesize
☞100 ☐10

6 Cotton Bag
| 80.0200

Short Handled Cotton Bag
145g/m², 100% cotton
2 short handles: approx. 35x2.5cm, size: 38x42cm
onesize
☞225 ☐25

7 Long Cotton Bag
| 80.0201



Long Handled Cotton Bag
145g/m², 100% cotton
2 long handles: approx. 70x2.5cm, size: 38x42cm
onesize
☞200 ☐25



1 W201
Westford Mill | 50.0201
Cotton Bag
200g/m², 100% cotton
Handle length: 67cm, capacity: 10l, size: 38x42cm
onesize
👉 150 📦 25



2 W225
Westford Mill | 50.0225
Cotton Bag
200g/m², 100% cotton
Handle length: 58cm, can be carried by hand or over the shoulder, capacity: 18l, size: 35x39x13.5cm
onesize
👉 100 📦 25



3 W261
Westford Mill | 50.0261
Premium Organic Cotton Bag
200g/m², 100% certified organic cotton
Handle length: 67cm, capacity: 10l, size: 38x42cm
onesize
👉 150 📦 25



4 W104
Westford Mill | 50.0104
Mini Bag
140g/m², 100% cotton
Handle length: 30cm, suitable for A4 documents, capacity: 4l, size: 26x32.5cm
onesize
👉 400 📦 50



5 W108
Westford Mill | 50.0108
Classic Canvas Shopper
270g/m², 100% cotton canvas
2 long handles (length 58cm), can be carried by hand or over the shoulder, capacity: 20l, size: 39x42x13cm
onesize
👉 80 📦 20



6 W125
Westford Mill | 50.0125
Maxi Cotton Bag
140g/m², 100% cotton
2 long handles (length 58cm), capacity: 18l, size: 35x39x13.5cm
onesize
👉 150 📦 25



7 W180
Westford Mill | 50.0180
Bio Cotton Bag
170g/m², 100% certified organic cotton
2 long handles, capacity: 16l, length: 58cm, size: 32x35x12cm
onesize
👉 150 📦 25



8 W801
Westford Mill | 50.0801
Earthware™ Organic Bag For Life
340g/m², 100% certified organic cotton, canvas
2 long handles, high quality, robust fabric, capacity: 10l, length: 67cm, size: 38x42cm
onesize
👉 60 📦 10



9 W623
Westford Mill | 50.0623
Fairtrade Classic Cotton Shopper
407g/m², 100% certified fair trade cotton, canvas
2 handles, handle length: 58cm, capacity: 21l, size: 39x41x14cm
onesize
👉 60 📦 10



Fair Trade Cotton



food grade
PVC free

1 W671
Westford Mill | 50.0671

Fairtrade Cotton Shopper
407g/m², 100% cotton canvas, fair trade
2 handles, handle length: 58cm, can be carried by hand or over the shoulder, capacity: 13l, size: 28x38x12cm
onesize
☎100 ☑20

2 1803939
Halfar | 47.3939

Shopper "Basket"
600D polyester
Shopping basket with aluminum frame and zip front pocket, foldable, size: 45x25/45x25cm
onesize
☎10 ☑1



cotton
PVC free



BagBase®



3 1816062
Halfar | 47.6062

Shopper "Planet"
Pre-recycled cotton 5 OZ, PVC free
2 long handles, size: 38x42cm
onesize
☎250 ☑1

4 BG673
BagBase | 52.0673

Canvas Bag
407g/m², 100% cotton canvas
Handle length: 37cm, adjustable shoulder strap, press stud closure, compartment for valuables inside, solid canvas, capacity: 15l, size: 38x40x14cm
onesize
☎50 ☑10

5 1807785
Halfar | 47.7785

Shopper "Bonny"
600D polyester
Large shopper with decorative eyelet ring and cord straps, main compartment with hanging zip organizer, size: 46/60x40x14cm
onesize
☎20 ☑1



6 R002X
Result Core | 30.002X

Shopper Compact
65g/m², 100% polyester
With contrast binding, lightweight fabric, easy stowage-self compacting, quick drying, print area: 35x38cm, capacity: 10l, stowed away size: 10x12cm, size: 36x39cm
onesize
☎200 ☑25

NEUTRAL LABEL
7 W427
Westford Mill | 50.0427

Jute Shopper Bag
310g, laminated jute, front pocket made from 100% cotton canvas
Woven cotton handles, handle length: 55cm, front pocket with plenty of space for embroidery, capacity: 21l, size: 42x33x19cm
onesize
☎60 ☑10

8 W408
Westford Mill | 50.0408

Jute Shopper "Jumbo"
Laminated jute
Cotton handles, length: 37cm, capacity: 29l, size: 45x39x-21cm
onesize
☎50 ☑10



black natural apple green fuchsia navy



natural

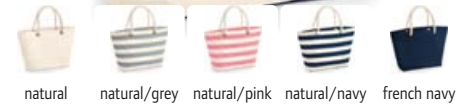

natural natural/grey natural/pink natural/navy french navy

1 W422
Westford Mill | 50.0422

Jute Shopper "Classic"

Laminated jute, cotton canvas
2 long canvas handles, length: 60cm, print-friendly canvas side panels, capacity: 21l, size: 42x33x19cm
onesize
👉60 📏10

2 W447
Westford Mill | 50.0447

Jute Shopper

72% jute, 28% cotton, laminated jute
2 solid handles, handle length: 55cm, stable base, jute/cotton blend for easier finishing, capacity: 21l, size: 42x33x19cm
onesize
👉60 📏10

3 W680
Westford Mill | 50.0680

Beach Bag "Nautical"

407g/m², 100% brushed cotton canvas
Handle length: 60cm, heavyweight rope carrying handles, printed stripe design, capacity: 22l, size: 36x35x18cm
onesize
👉30 📏10



4 W407
Westford Mill | 50.0407



black/black graphite grey/graphite grey natural natural/black



natural/lime green natural/fuchsia natural/surf blue natural/bright red



natural/forest green navy/navy red/red

Jute Shopper "Classic"
100% laminated jute
Woven cotton handles 55cm long, jute fiber laminated with polyethylene for more stability, capacity: 21l, size: 42x33x19cm
onesize
👉60 📏10



5 M195
Mantis | 70.0195

Denim Shopping Bag

255g/m², 100% combed ring spun certified organic cotton, organic cotton or in conversion to organic (IC 2)
Reinforced base, 2 long handles, handle length: 65cm, double seams, TearAway label, size: 40x40cm, 40° washable
onesize
👉100 📏10



7 1805710
Halfar | 47.5710

Shopper "NewClassic"

Felt
High-quality felt shopper, loose internal baseboard, organizer elements with zip, size: 26/45x40x14cm
onesize
👉25 📏1

6 M196
Mantis | 70.0196

Denim Shopper

255g/m², 100% combed ring spun certified organic cotton, organic cotton or in conversion to organic (IC 2)
Reinforced base, 2 long handles, handle length: 60cm, small inside pocket, double seams, TearAway label, size: 50x46cm, 40° washable
onesize
👉100 📏10



8 BG723
BagBase | 52.0723

Felt Bag

238g, 100% polyester felt
Handle length: 60cm, TearAway label, capacity: 15l, size: 37x41x11.5cm
onesize
👉60 📏10

BagBase®

QUADRA®

HALFAR
Best of Bags.



1 BG42
BagBase | 52.0042
Belt Bag
115g, 600D polyester
Zip rear compartment, large main compartment with zip, adjustable woven belt, capacity: 2.5l, size: 38x14x8cm
onesize
👜 100 📦 5

2 QD12
Quadra | 51.D012
Belt Bag
600D polyester
Adjustable hip belt, multiple pockets with zip, snap hook, capacity: 2l, size: 37x15x10cm
onesize
👜 60 📦 1

3 1809793
Halfar | 47.9793
Belt Bag "Solution"
600D polyester
Adjustable waist belt, zipped main compartment and front pocket with 2-way zip, comfortable padded rear, size: 30x16x7cm
onesize
👜 50 📦 1

BagBase®

RECYCLED POLYESTER



HALFAR
Best of Bags.



4 BG283
BagBase | 52.0283
Shoulder Bag
100% recycled polyester, PVC free
Small compartment for valuables, passport compartment, adjustable neck cord, velcro fastener, TearAway label, size: 18x14x1cm
onesize
👜 240 📦 30

5 1809797
Halfar | 47.9797
Cooler Bag "Solution"
600D polyester
Handles, adjustable shoulder strap, flat front pocket, large main compartment with 2-way zip suitable for 5x11 plastic bottles, size: 30x31x15cm
onesize
👜 25 📦 1

6 1807790
Halfar | 47.7790
Event Bag "Easy"
600D polyester
Adjustable shoulder strap, large main compartment with decorative handle and velcro fastener suitable for A4 documents, size: 28x34/44x5.5cm
onesize
👜 25 📦 1

7 1806052
Halfar | 47.6052
Shoulder Bag "Style"
truck tarpaulin
Comfortable shoulder strap, flat insert pocket inside, main compartment with organizer section, contrasting inner lining, large flap with velcro fastener (ideal printing area), size: 37x28x12cm
onesize
👜 25 📦 1



LorryBag®

HALFAR
Best of Bags.



PVC free



❶ **1802814**
Halfar | 47.2814

LorryBag® "Eco"
Truck tarpaulin

Comfortable shoulder strap, flat insert pocket inside, main compartment with organizer section, large flap with velcro fastener (ideal printing area), size: 37x29x13cm

onesize

👉25 📦1

❷ **1807530**
Halfar | 47.7530

Shoulder Bag "Retro"
PU synthetic leather

Adjustable shoulder strap, zip front pocket, zipped main compartment with internal baseboard and organizer elements, size: 38x28x12cm

onesize

👉25 📦1

❸ **1805510**
Halfar | 47.5510

Congress Bag "Basic"
600D polyester

Handle, adjustable shoulder strap, zipped main compartment, pen holders, size: 40x29x8cm

onesize

👉25 📦1



RECYCLED POLYESTER

PVC free



RECYCLED PET



PVC free

~15"

FAST LANE



❹ **1816077**
Halfar | 47.6077

Shoulder Bag "Circle"
300D polyester, PVC free, rPET

Adjustable handle, 1 zipper front pockets, main compartment with zip, size: 32x38x7cm

onesize

👉50 📦1

❺ **1807554**
Halfar | 47.7554

Courier Bag "ModernClassic"
Felt

Comfortable shoulder strap, flat insert pocket inside, main compartment with organizer section, large flap with velcro fastener (ideal area for embroidery), size: 36x29x10cm

onesize

👉20 📦1

❻ **1816088**
Halfar | 47.6088

Laptop Bag "Stage"
500D polyester

HFL® carrier for logo attachment, circumferential 2-way zip on the side, zip front pocket, padded main compartment, stripes in contrasting color, suitable for laptops up to max. 15", size: 39x29x3cm

onesize

👉50 📦1



RECYCLED PET

PVC free



BagBase®



anthracite



black/apple green



graphite/black



gold/black



orange/black



red/black



grey melange



charcoal melange

1 1816075
Halfar | 47.6075

Organizer "Modernclassic"

Felt

Adjustable shoulder straps, insert pockets, large main compartment, insert zip pocket, business card compartment, 3 inside insert pockets, 2 fixing loops, fastening loop, size: 45x25x15cm

onesize

👜25 📁1

2 Cambridge
SOL'S | 26.7170

Conference Bag

600D polyester

Carrying handles with comfort grip, adjustable shoulder strap made of nylon, zip pocket at middle part, middle compartment with double zip, size: 40x31x11cm

onesize

👜30 📁10

3 BG726
BagBase | 52.0726

Felt Laptop Bag

125g, 100% polyester felt

Suitable for A4 document, suitable for laptops up to max. 15.6", Rip-Strip™ velcro fastener, stable felt material, Tear-Away label, size: 41.5x28cm

onesize

👜80 📁20



RECYCLED PET



BagBase®



white/french navy



black



graphite grey



bottle green



classic red



burgundy



bright royal



french navy/sky blue



french navy



anthracite



black



light grey



french navy

4 BG21
BagBase | 52.0021

Messenger Case

450g, 600D polyester

Adjustable and padded shoulder strap, main compartment with zip, organizer elements inside, 2 sturdy clip fasteners, key hook, capacity: 11l, size: 38x30x12cm

onesize

👜40 📁1

5 1809997
Halfar | 47.9997

Felt Cover "Eco"

Felt

Insert pockets, felt case suitable for A4 notebooks, pen loop for closing the cover, size: 24x32x1cm

onesize

👜100 📁1

6 BG30
BagBase | 52.0030

Bag "Cross Body"

130g, 600D polyester

Adjustable woven shoulder strap, front compartment with zip, main compartment with zip, suitable for iPad mini/tablets, TearAway label, capacity: 1.5l, size: 16x23x7cm

onesize

👜60 📁1



1 BG150

BagBase | 52.0150

Bag "Packaway"

150g, 210D polyester, silver: 210D nylon
Water repellent material, woven handles, combined stow pouch/internal pocket, ultra lightweight yet durable, TearAway label, capacity: 32l, size: 50x30x26cm
onesize
👉 100 📦 1

2 BG140

Bagbase | 52.0140

Round Sports Bag

480g, 600D polyester
Webbing handles, adjustable and detachable shoulder strap, main compartment with zip, TearAway label, capacity: 20l, size: 50x25x25cm
onesize
👉 30 📦 1

3 QD613

Quadra | 51.D613

Vintage Canvas Travel Bag

800g, washed canvas
Padded handle, detachable, adjustable shoulder strap with padding, padded base, front pocket with zip, inner pocket for valuables, capacity: 45l, size: 58x30x30cm
onesize
👉 20 📦 1



HALFAR
Best of Bags.



4 BG544

BagBase | 52.0544

Sport/Travel Bag

830g, 600D/420D polyester combination
Water repellent, padded handle, detachable, adjustable shoulder strap with padding, protective plastic base feet, mesh pocket outside, inner pocket, side pockets with zip, shoe tunnel/wet pocket, metal ventilation eyelets, TearAway label, capacity: 30l, size: 54x29x26cm
onesize
👉 20 📦 1



black/black

5 BG628

BagBase | 52.0628

Vintage Bag

600g, 600D polyester
Adjustable handles, internal baseboard, snap fastening fold down ends, extra long zip on main compartment, zip front pocket, PU and metal accents, can be carried over the shoulder or by hand, TearAway label, capacity: 26l, size: 47x30x23cm
onesize
👉 20 📦 1



cotton

PVC free



anthracite

khaki

navy

6 1816073

Halfar | 47.6073

Sports/Travel Bag "Country"

Cotton 16 OZ, PVC free
Adjustable and detachable handle, Handles with padded carrying handle, padded base, large front pocket with zip, main compartment with zip, capacity: 30l, size: 50x31x20cm
onesize
👉 25 📦 1



1 5640
Fare | 46.5640

AOC Oversize Folding Umbrella
415g, polyester pongee
Oversize double automatic pocket umbrella with reflective piping (without protective function), aluminium finished handle with integrated push-button, flexible fiberglass ribs, windproof-system for maximum frame flexibility, diameter 105cm, closed length: approx. 30cm
onesize
🔖24 📦1

2 2393
Fare | 46.2393

AC Golf Umbrella Jumbo® XL Square Colour
690g, polyester pongee
Straight soft-touch handle with integrated push-button, colored cover of the steel stick, windproof-system for maximum frame flexibility, comfortable automatic function, diameter 113cm, closed length: approx. 101cm
onesize
🔖12 📦1

3 5095
Fare | 46.5095

Mini Folding Umbrella Ökobrella®
100% polyester, contains recycled polyester (rPet)
Sustainable manual open mini umbrella with a cover and handle made of recycled plastics, handle made of recycled plastic, easy handling thanks to safety runner, windproof-system for maximum frame flexibility, diameter 98cm, closed length: approx. 27cm
onesize
🔖48 📦1

4 5471
Fare | 46.5471

AOC Mini Folding Umbrella Safebrella® LED Light
394g, polyester pongee
Double automatic pocket umbrella with reflectors and LED light, water and dirt repellent cover properties through original DuPont™ Teflon® fabric protector, wind-proof-system with flexible Fibertec® rib construction for higher resilience, handle with pivotable LED light, handle with led light, changeable to continuous white light and flashing red light, cover with 3M™ Scotchlite™ reflective material at the wedge corners, diameter 97cm, closed length: approx. 32cm
onesize
🔖48 📦1

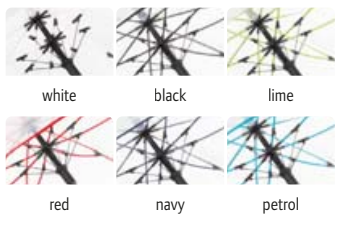

5 7112
Fare | 46.7112

Transparent Automatic Stick Umbrella
495g, 100% polyethylene
Black galvanized shaft with soft-touch crook handle, fiberglass ribs, contrasting piping, fastening strap and fiberglass frame, automatic function, windproof-system, diameter 105cm
onesize
🔖24 📦1

6 1142C
Fare | 46.1142

Automatic Umbrella
435g, polyester pongee
Mat black handle, black galvanized steel shaft (anticorrosive), flexible fiberglass ribs, cover with special imprint on two panels: white rain cloud motif becomes visible in dry condition, colored rainbow-motif becomes visible in wet conditions, automatic function, windproof-system for maximum frame flexibility, diameter 105cm, closed length: approx. 84cm
onesize
🔖24 📦1

7 4111
Fare | 46.4111

Stick Umbrella
445g, polyester pongee
14mm aluminium shaft, soft-touch crook handle, flexible fiberglass ribs, safety slider, colorful design, manual opening, mat nickel tips, windproof-system for maximum frame flexibility, 65cm/10 parts, diameter 115cm, closed length: approx. 92cm, medium size
onesize
🔖12 📦1

8 6905
Fare | 46.6905

Kids' Umbrella Fare®-4-Kids
185g, 100% polyester
Tone-in-tone crook handle, chromed steel stick, springless safety runner, flexible fiberglass ribs, rounded and enlarged tips, rounded top, windproof-system for maximum frame flexibility in stronger gusts of wind, diameter 73cm, closed length: approx. 59.5cm
onesize
🔖48 📦12



1 5062

Fare | 46.5062

Mini Folding Umbrella Filigrain®

95g, 100% extra light polyester pongee
Mat black plastic handle with advertising possibility, black aluminum shaft, safety slider, manual opening, extra lightweight cover, filigree design, suitable for handbag, windproof-system for maximum frame flexibility, diameter 88cm, closed length: approx. 20cm

onesize
☞ 192 ☐ 48

2 1115

Fare | 46.1115

Automatic Umbrella

440g, polyester pongee
Handle with integrated push-button, tone-in-tone soft-touch handle and top, steel shaft, windproof-system for maximum frame flexibility in stronger gusts of wind, comfortable automatic function, diameter 105cm, closed length: approx. 86cm

onesize
☞ 24 ☐ 1

3 5460

Fare | 46.5460

Mini Folding Umbrella AOC

339g, polyester pongee
Elastic carrying cord, soft-touch handle in color matching cover with silver push-button, case with black piping, automatic open/close, windproof-system for maximum frame flexibility, diameter 97cm, closed length: approx. 28cm

onesize
☞ 24 ☐ 1



4 5415

Fare | 46.5415

Dual-Automatic Folding Umbrella

395g, polyester pongee
3-part frame with black steel shaft, soft-touch handle with integrated push-button and advertising possibility, black plastic tips, case with velcro fastener, opens and closes automatically, reverse opening and closing mechanism, windproof-system, 58cm/8 parts, diameter 105cm, closed length: approx. 31.5cm

onesize
☞ 24 ☐ 1

5 7715

Fare | 46.7715

Stick Umbrella

495g, polyester pongee double cover
12mm black galvanized steel shaft, black soft touch crook handle with advertising possibility, fiberglass ribs, safety slider with integrated push-button, manual opening, black nickel tips, reverse opening and closing mechanism (when the umbrella is closed, the wet layer is inside), windproof-system, outside cover with silver reflective piping (without protective function), 60cm/8 parts, diameter 109cm, closed length: approx. 78cm

onesize
☞ 24 ☐ 1

6 4784

Fare | 46.4784

AC Midsize Umbrella "Style"

505g, polyester pongee
Nicely shaped soft touch crook handle with colored grip rings and integrated push-button, flexible fiberglass ribs, colored cover of the steel stick, automatic function, windproof-system for maximum frame flexibility, diameter 112cm, closed length: approx. 89cm

onesize
☞ 24 ☐ 1



1 K12004
Kimood | 19.2004

Storm Umbrella
210T polyester
EVA handle, fibreglas frame and stick, plastic tips, storm-proof, REACH standard, manually opening, diameter 128cm
onesize
☞ 20 ☐ 10

2 K12020
Kimood | 19.2020

Umbrella with Wooden Handle
polyester pongee
Wooden shaft, J-handle made of wood, white nickel tips, black metal frame, opens automatically, diameter 96cm
onesize
☞ 20 ☐ 10

3 K12010
Kimood | 19.2010

Mini Folding Umbrella
polyester pongee
3-part frame, safety function, carbon steel construction, cover made of 190T polyester, diameter 98cm
onesize
☞ 20 ☐ 10

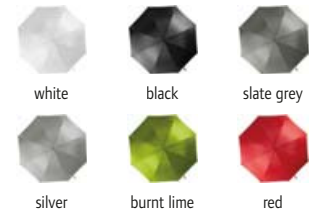

4 K12007
Kimood | 19.2007

Golf Umbrella
210T polyester
Mat polycarbonate handle, black 10mm thick metal shaft, black fiberglass frame, metal tips, replaces Kimood 2001, tarpaulin made of 210T-polyester, automatic opening, diameter 98cm
onesize
☞ 20 ☐ 1

5 K12008
Kimood | 19.2008

Big Golf Umbrella
210T polyester
Polycarbonate handle with rubber, black 14mm thick metal shaft, black fiberglass frame, metal tips, replaces Kimood 2002, automatic opening, diameter 120cm
onesize
☞ 20 ☐ 1

6 K12006
Kimood | 19.2006

Automatic Golf Umbrella
210T polyester
70cm fibreglas frame and handle, EVA handle with plastic button, pocket with velcro fastener, plastic golf cap, opens automatically, diameter 125cm
onesize
☞ 20 ☐ 10

7 K12021
Kimood | 19.2021

Automatic Umbrella
210T polyester
10mm thick metal shaft in black, J-handle made of plastic, nickel tips, opens automatically, diameter 105cm
onesize
☞ 20 ☐ 10



1 JN 900
James & Nicholson | 02.0900

Fleece Blanket with Cover
260g/m², 100% polyester
Easy-care, thermal insulation, size: folded as a cushion approx. 40x40cm, enfolded 130x180cm
onesize
🛒 20 📦 1



lime green orange berry red royal

2 JN 950
James & Nicholson | 02.0950



Fleece Blanket
240g/m², 100% polyester, antipilling fleece
Multifunctional fleece blanket, size: 130x170cm, supplied as decorative gift pack with satin ribbon
onesize
🛒 20 📦 1

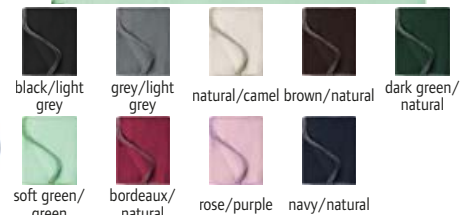

3 JN 957
James & Nicholson | 02.0957

Fleece Blanket with Fringes
220g/m², 100% polyester, antipilling fleece
For leisure and gastronomy, wide short fringes, easy-care, size: 120x150cm
onesize
🛒 32 📦 1



4 JN 951
James & Nicholson | 02.0951

Microfibre Fleece Blanket
200g/m², 100% polyester
Multifunctional fleece blanket, size: 160x120cm, supplied as decorative gift pack wrapped rolls
onesize
🛒 20 📦 1



7 R039X
Result Winter Essentials | 28.039X

Fleece Blanket
300g/m², 100% antipilling polyester fleece
Rough seams in contrasting color, soft and warm, size: 175x140cm, supplied with a wrap around
onesize
🛒 20 📦 5

5 JN 1901
James & Nicholson | 02.1901

Fleece Blanket
200g/m², 100% polyester, antipilling fleece
Merrowed borders, size: 130x170cm, decorative gift pack with banderole
onesize
🛒 24 📦 24

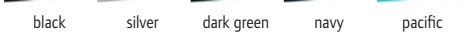

8 JN 1902
James & Nicholson | 02.1902

Fleece Blanket XXI
285g/m², 100% polyester, antipilling fleece
Size: 150x200cm, decorative gift pack with banderole
onesize
🛒 12 📦 1

6 JN 953
James & Nicholson | 02.0953

Picnic Fleece Blanket
160g/m², 100% polyester
Portable soft fleece picnic blanket, waterproof underside with PVC coating, fastens into a neat package with carry handle, size: 130x150cm
onesize
🛒 24 📦 1



Sherpa Fleece



9 JN 955
James & Nicholson | 02.0955

Velour Blanket
440g/m², 100% polyester
Merrowed borders, laminated underside with sherpa fleece, size: 130x180cm
onesize
🛒 10 📦 1

piqué

granular surface, raised parallel cords or geometric designs in the fabric are characteristic

polyamide (nylon)

synthetic fibre with high durability, quick drying

polycotton

mix of cotton and polyester, to use benefits of both materials

polyester

most common synthetic fibre, characteristics: tensile strength, fineness, good dimensional stability, low moisture absorption, good wash behaviour, excellent light resistance

polyester pongee

fabric made from polyester filaments, thin, sleek fabric, formerly made from silk

poplin

plain-weave fabric, breathable, durable, smooth, lightweight and densely woven material, one of the most common fabrics for shirts and blouses

preshrunk

procedure to reduce shrinkage after washing (permitted tolerances)

raglan sleeves

diagonale seams course starting from the collar

recycled polyester (= rPET)

Plastic bottles and other plastic waste are shredded and melted down in order to produce new polyester fibers from them, recycling greatly reduces water consumption, CO2 emissions and waste, but the use of different plastic products leads to difficulties in the dyeing process and rPET often requires repeated dyeing processes, in addition the material is not biodegradable and releases microplastics into the environment, for these reasons experts disagree about the sustainability of the material, general characteristics like conventional polyester

rib knit

right/right product, equal in- and outside, often used for collar and cuffs, high elasticity, low material weight, difference between 1x1 rib (alternately knitted left and right) and 2x2 rib (alternately 2 left and 2 right stitches)

ring-spun cotton

softer, finer, smoother and more shiny than open end yarn, optimal printability

rip stop

typical chequered structure due to a special weaving technique, mostly made of nylon, characteristics: particular tear-resistant and strong

semi combed cotton

instead of 3 combing processings there is only one, result is a semi-finished product between carded (not combed) and combed cotton

set-in sleeves

straight set sleeves

single jersey

fine knitted, stretchy, breathable material, inside and outside different (left/right loops), material of most t-shirts

single ply terry

made of fine single yarns, fine loops get twisted and connected, softer and more absorbent fabric, more resistant against pulling out threads

softshell jackets

functional jackets, usually made of 2 or 3 layers (with membrane), inside material (e.g. microfleece) provides isolation and transports the moisture away from skin, if existing, the membrane has windproof and breathable function, outside is made of water repellent material, that transports moisture to the outside, softshell jackets without membrane are more breathable, jackets with membrane are more wind and rain proof

stretch

marks stretchable fabrics including a share of certain materials like for example elastane or Lycra®

Teflon®

used for coatings, water and dirt repellent, not printable

terry cloth

cotton fabric typically used for towels, small loops on one or both sides, very soft, bulky and absorbent material

(T)PU coating

through an inside coating the material gets breathable and water repellent or even waterproof

tubular construction

if not specified differently, all models have side seams to adapt the fit, items without side seams are declared as tubular construction

twill

twill weave fabric, pattern of diagonal parallel ribs, most common use in denim fabrics, durable fabric with a warm and soft touch

viscose (rayon)

chemical fibre made from a natural basic material (cellulose), often referred to as artificial silk, eudemic, not stretchable, strong wrinkling, flowing fabric, very even surface, perfect for dyeing and printing

windproof

keeps the wind completely out, windproof products are not always waterproof, but waterproof articles are always windproof, materials that allow a maximum of 5 liters of air per second through one square meter of fabric are called windproof, windproof materials are often uncomfortable to wear due to the lack of breathability during activity



available for men, women and children, unisex



Poplin cotton - light smooth material



heavy, T-Shirts from 180g/m², Polos from 200g/m², Sweats and Fleece from 300g/m²



Poplin mix - light smooth material, low shrinkage



60° / 90° / 95° washable



Twill - diagonal yarn



neutral size label (no brand label) in neckline



oxford – plain-weave fabric, two-tone appearance



article made of combed cotton



membrane



Polo with smooth surface



winter product



Sweats, not roughened inside



zip for decoration



stretch fabric, e.g. with elastane



waterproof, sealed seams



organic cotton



recycled polyester

