Fantastic Beasts - Main Theme

Arranged by Lunar Black

Composed by James Newton Howard

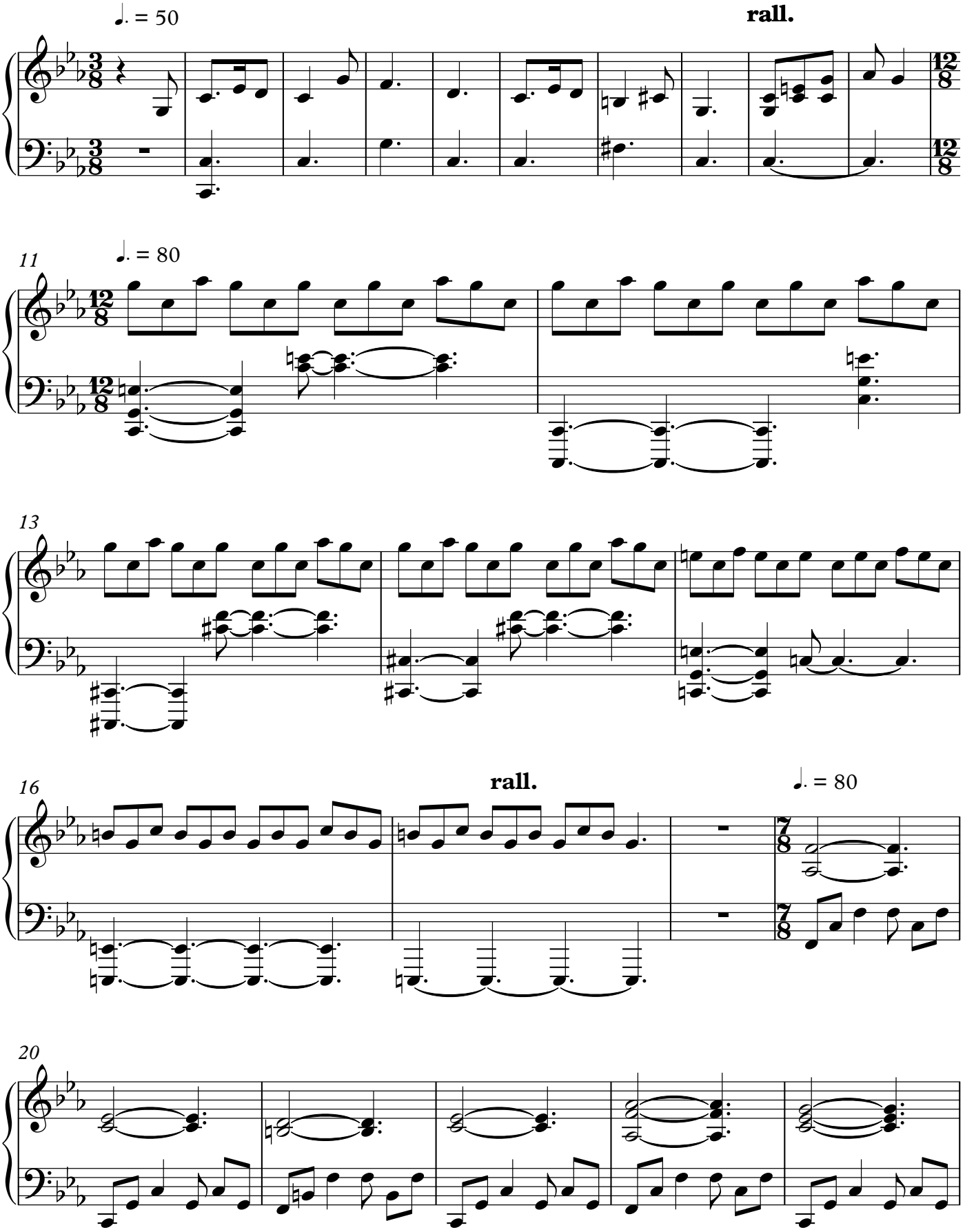

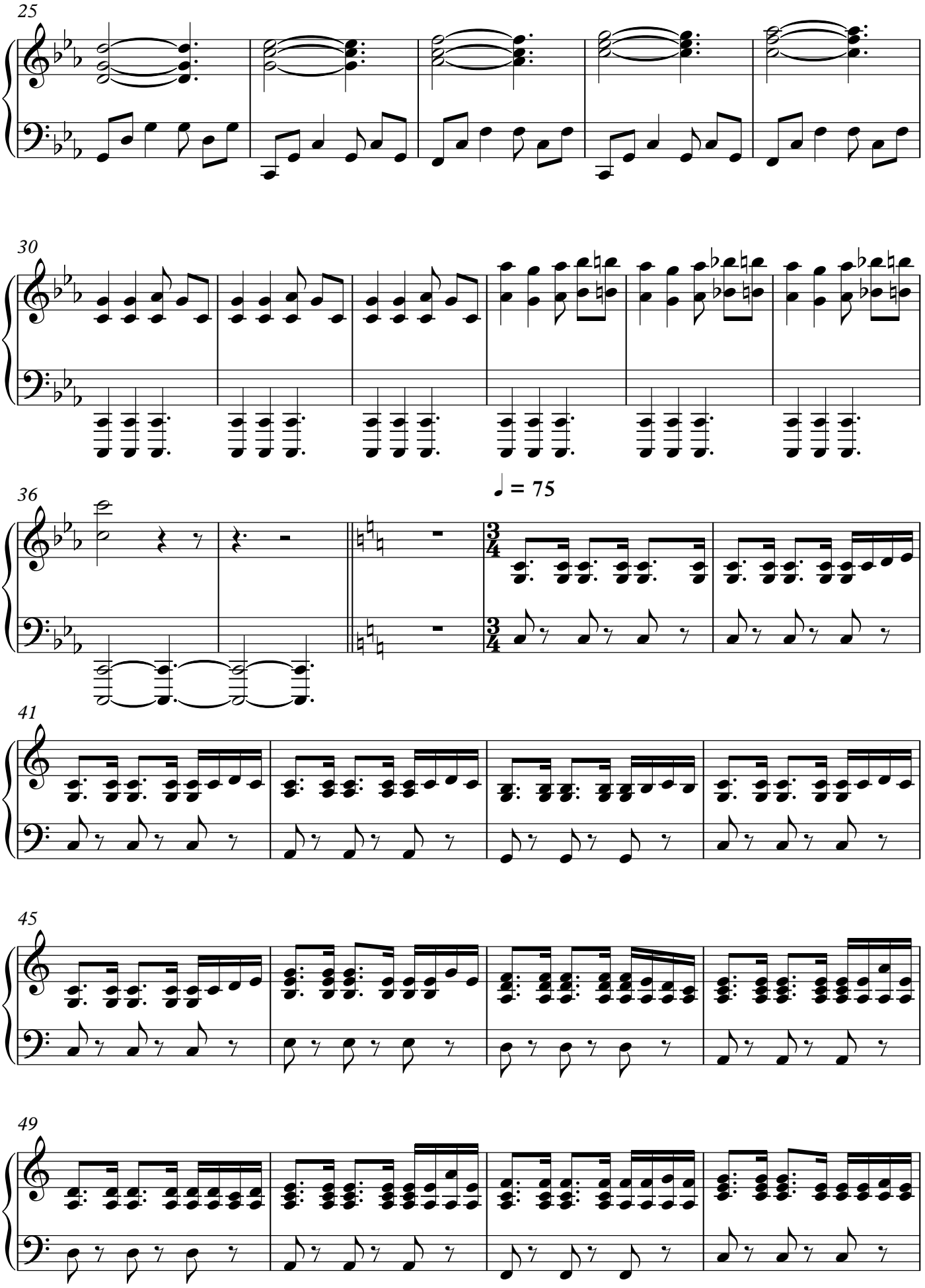
25
30
36
♩ = 75
41
45
49

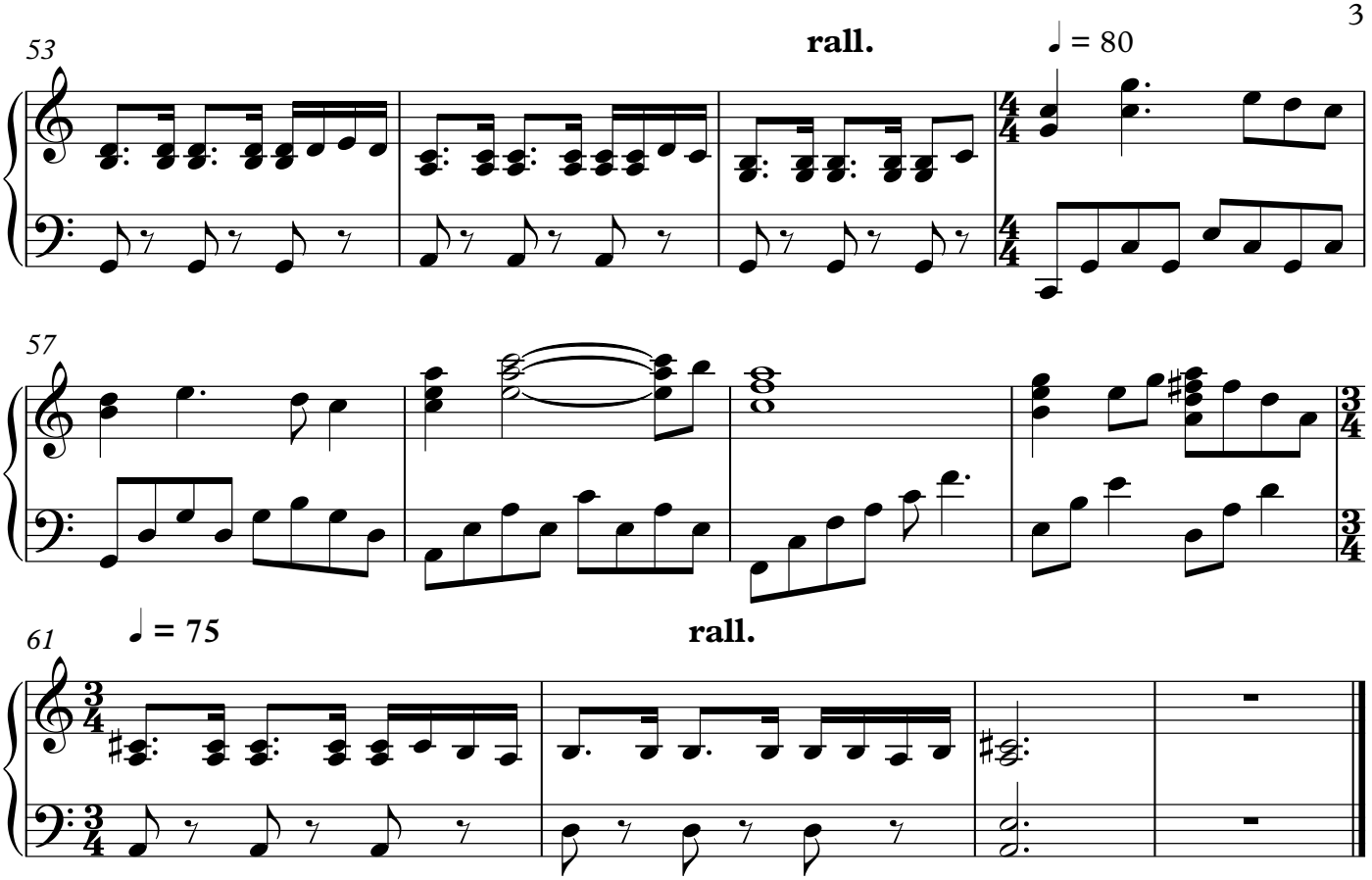
53
rall.
♩ = 80
57

61
♩ = 75
rall.