Crossing

Lynette Sawatsky

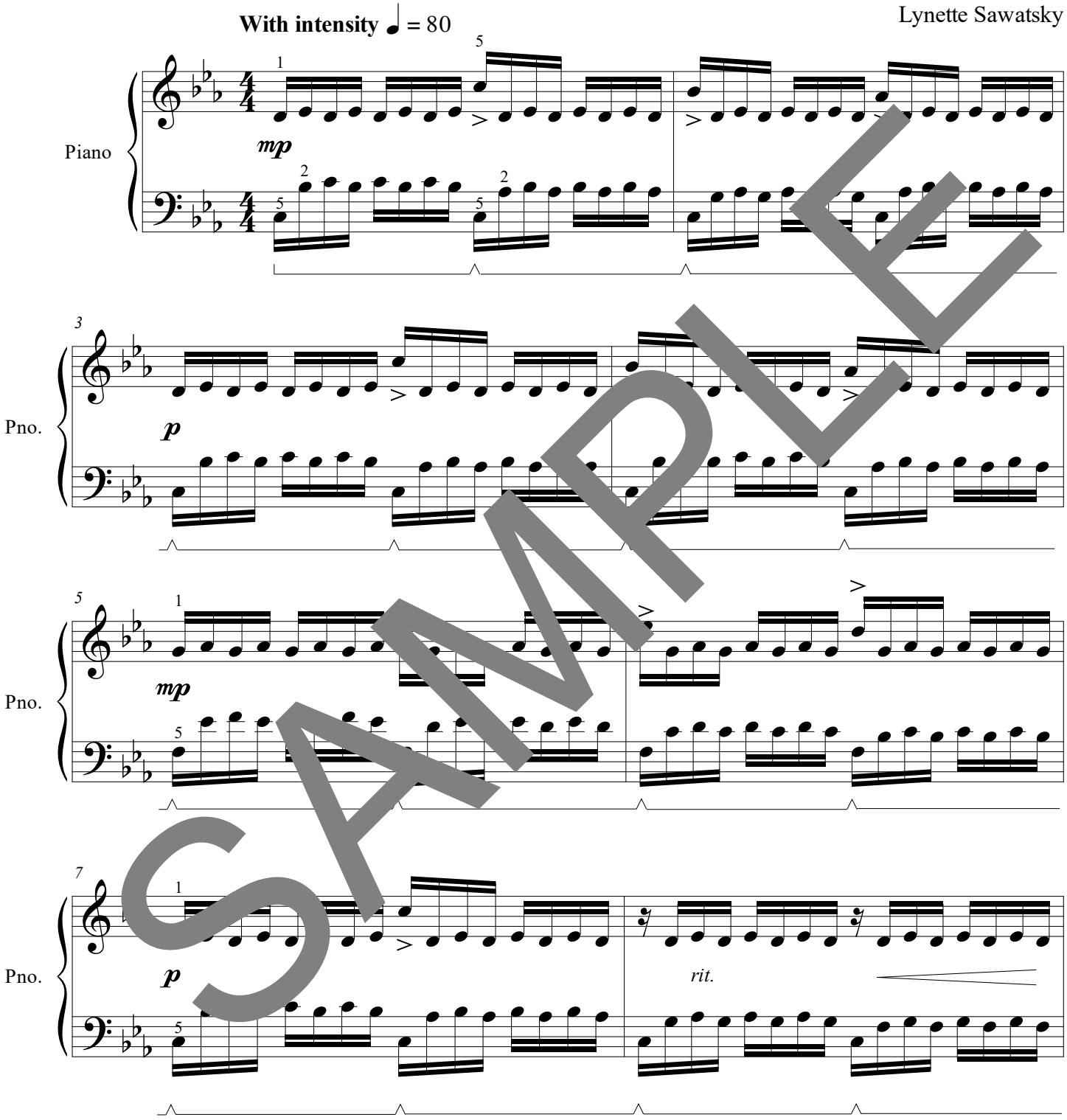

SAMPLE