

Orange County Public Schools



Community Meeting
Rezoning Spring 2018



February 5, 2018
Office of Student Enrollment

Rezoning Process

- School Board Policy JC
- 8 Steps

Rezoning Process

Steps 1 – 4

- Superintendent commences rezoning
- Calendar (Timeline) developed
- Meet with principals, area superintendents and school board members
- Research and data collection

Rezoning Process

Steps 5 - 8

- Community Meeting(s)
- Rule Development Workshop
- Public Hearing
- Rezoning Notebook

Rezoning Timeline

Date	Event	Time
February 5, 2018	Community Meeting	6:30 p.m.
March 15, 2018	School Board Rule Development Workshop	4:30 p.m.
April 24, 2018	School Board Meeting – Public Hearing	5:30 p.m.

All meetings will be held at the Ronald Blocker Educational Leadership Center located at 445 West Amelia Street in Orlando.

Information

Grandfathered Transfer: [Student Transfer Options](#)

A **Grandfathered Transfer** is available

- a) only for a student who has been rezoned by OCPS two or more times during a school level (K-5, 6-8, 9-12) at the current address or
- b) who has been rezoned from an established school to another established school. In this case, the student may remain at the existing school instead of being assigned to the rezoned school or
- c) rezoned for the 5th or 8th grade year.

The following shall apply to **Grandfathered Transfers**:

- Transportation is not provided by OCPS;
- There is no transfer eligibility for siblings who do not meet the same criteria for a Grandfathered Transfer

Community Input

One preference/input per household

- Electronic Community Survey Input
- Community Input by e-mail:
 - carol.mcgowin@ocps.net
- Petitions



Targeted Rezoning

Selected Neighborhoods in Apopka

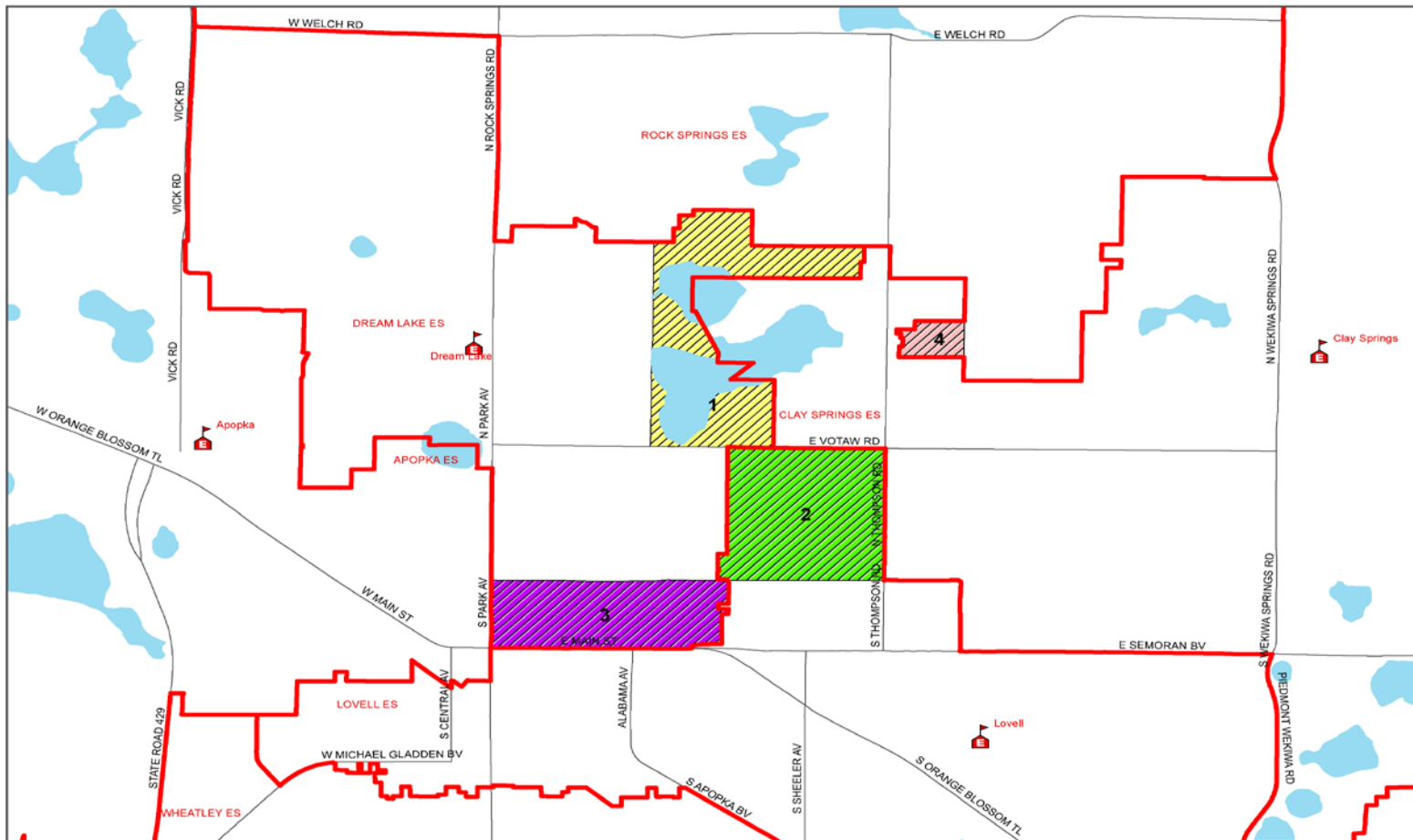
Targeted Rezoning - Selected Neighborhoods in Apopka



Legend

-  ES ZONES 17-18
-  ES

Targeted Areas

-  1
-  2
-  3
-  4

Targeted areas:

- #1 zoned for Dream Lake ES
9 OCPS ES students
- #2 zoned for Lovell ES
61 OCPS ES students
- #3 zoned for Dream Lake ES
19 OCPS ES students
- #4 zoned for Rock Springs ES
2 OCPS ES students

Recommendation:

- #1 move from Dream Lake ES
to Clay Springs ES
- #2 move from Lovell ES
to Clay Springs ES
- #3 move from Dream Lake ES
to Lovell ES
- #4 move from Rock Springs ES
to Clay Springs ES



Selected Neighborhoods in Apopka - Targeted Rezoning

School (Program Capacity)	Enrollment 10/16/2017 (% W/B/O) (% Non-H/H)	Number of Students Residing	Proposed Resides* (% W/B/O) (% Non-H/H) Projections 2018-19	FSA Math 1 and 2	FSA ELA 1 and 2	FARMS	ESE	ELL
				C: Current P: Proposed	C: Current P: Proposed	C: Current P: Proposed	C: Current P: Proposed	C: Current P: Proposed
Clay Springs ES (786)	727 (76/18/6) (56/44)	650	722 (81/14/5) (56/44)	C: 10% P: 10%	C: 12% P: 13%	C: 52% P: 53%	C: 11% P: 11%	C: 14% P: 16%
Dream Lake ES (786)	847 (69/26/5) (56/44)	829	801 (72/23/5) (55/45)	C: 10% P: 10%	C: 14% P: 14%	C: 60% P: 59%	C: 11% P: 11%	C: 20% P: 20%
Lovell ES (741)	766 (76/21/3) (33/67)	866	824 (75/22/3) (36/64)	C: 16% P: 16%	C: 18% P: 18%	C: 78% P: 79%	C: 11% P: 11%	C: 32% P: 31%
Rock Springs ES (803)	829 (75/19/6) (60/40)	802	800 (78/16/6) (60/40)	C: 11% P: 11%	C: 12% P: 12%	C: 63% P: 63%	C: 9% P: 9%	C: 14% P: 14%
(3,116)	Total 3,169	Total 3,147	Total 3,147					

FARMS, ESOL, & ESE numbers reflect students currently residing in these school zones

*Geo-coded students for the 2017-18 school year

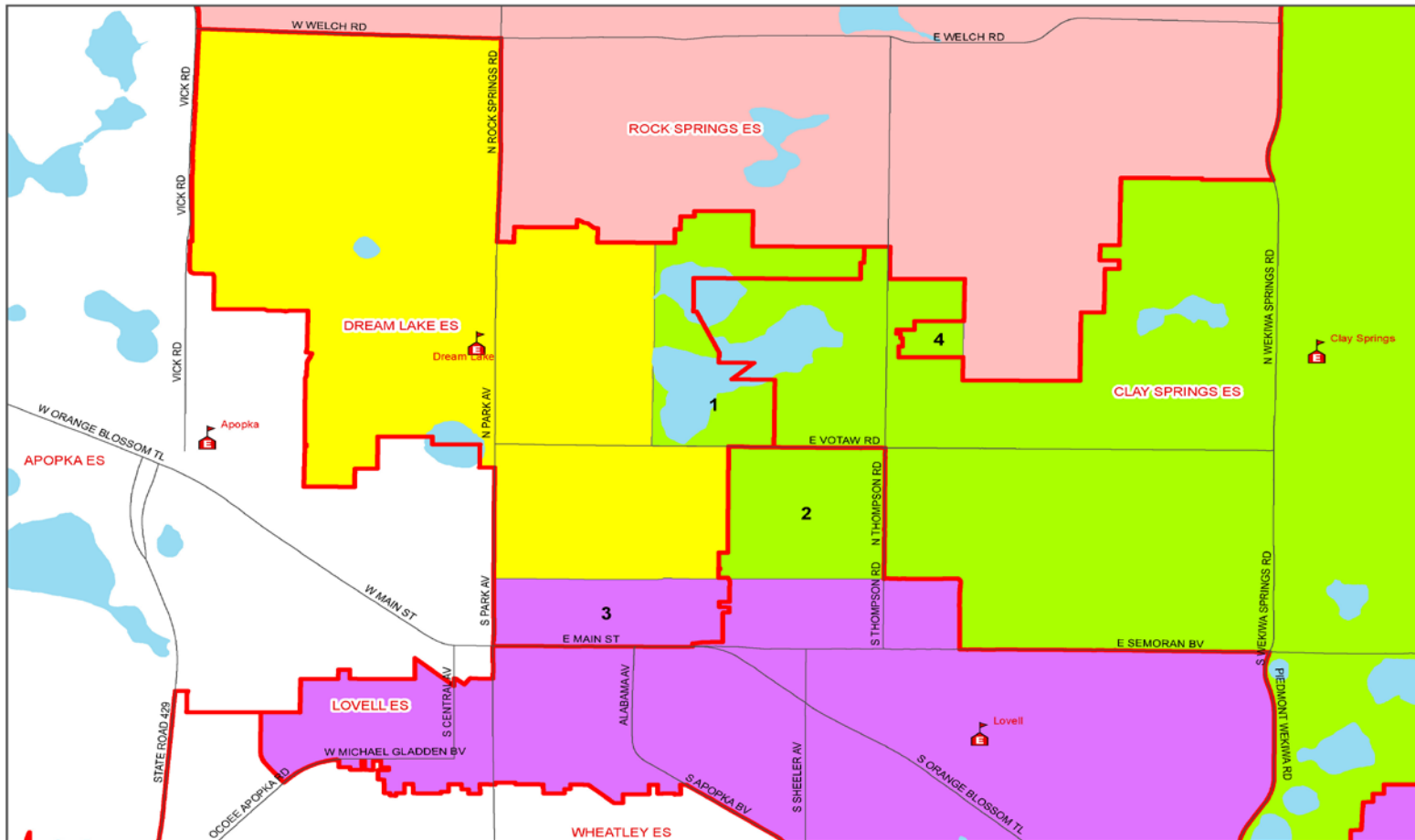

Legend

- ES
- ES ZONES 17-18
- Proposed**
- Clay Springs ES
- Dream Lake ES
- Lovell ES
- Rock Springs ES

Targeted areas:

- #1 zoned for Dream Lake ES
9 OCPS ES students
- #2 zoned for Lovell ES
61 OCPS ES students
- #3 zoned for Dream Lake ES
19 OCPS ES students
- #4 zoned for Rock Springs ES
2 OCPS ES students

Recommendation:

- #1 move from Dream Lake ES
to Clay Springs ES
- #2 move from Lovell ES
to Clay Springs ES
- #3 move from Dream Lake ES
to Lovell ES
- #4 move from Rock Springs ES
to Clay Springs ES

25-E-SW-4

49-E-W-4

Option 1

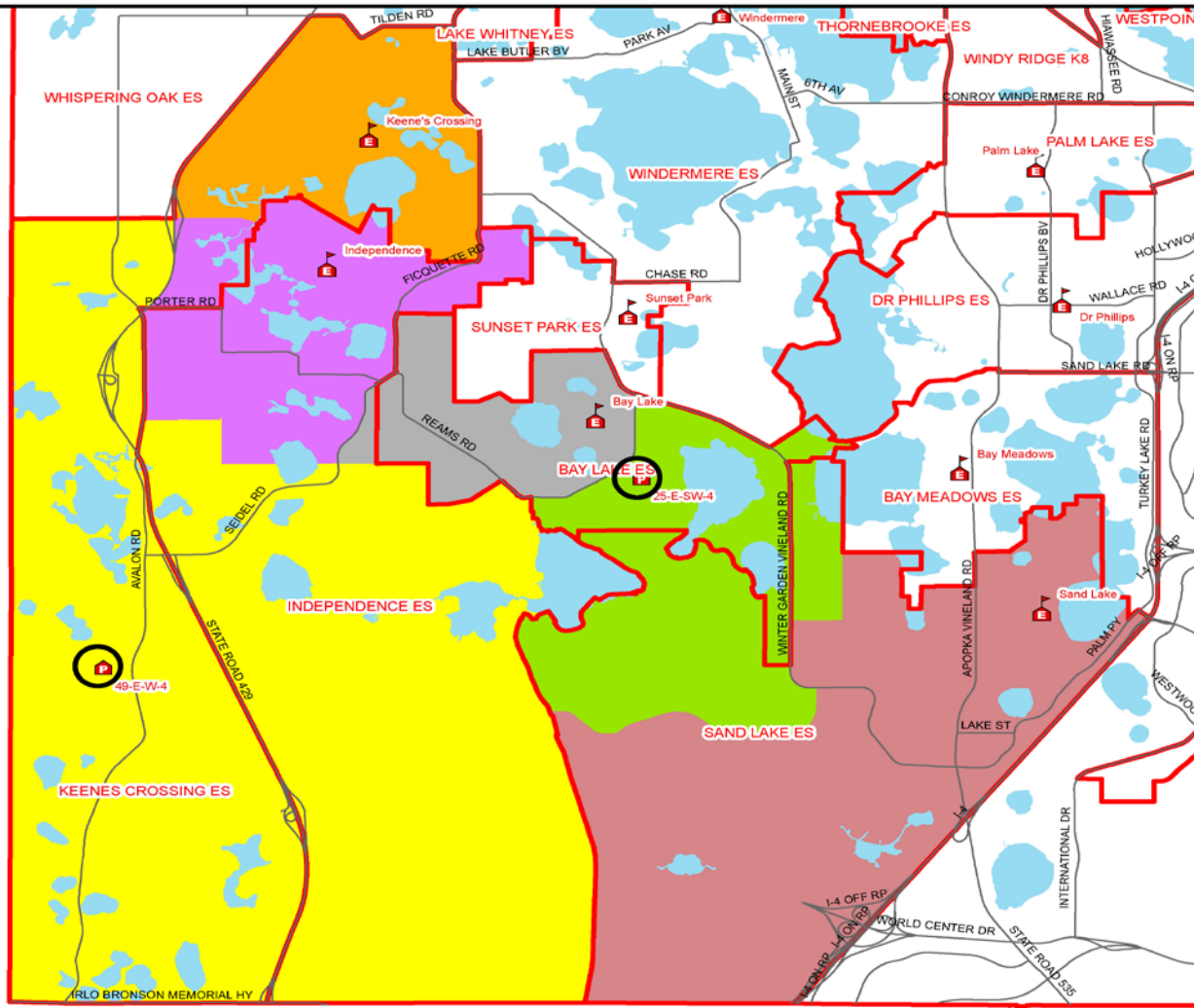

49-E-W-4 25-E-SW-4 Option 1

- 25-E-SW-4 Proposed
- 49-E-W-4
- 25-E-SW-4
- 49-E-W-4
- ES
- Bay Lake ES
- ES Zones
- Independence ES
- Keenes Crossing
- Sand Lake ES

Keenes Crossing ES
(PPC:812)
Current students residing: 1323
Projected 2019 students: 1090-1160

Independence ES
(PPC:786)
Current students residing: 1158
Projected 2019 students: 1010-1080

Bay Lake ES
(PPC:791)
Current students residing: 1155
Projected 2019 students: 870-910

25-E-SW-4 ES
(PPC:830)
Current students residing: N/A
Projected 2019 students: 640-680

49-E-W-4 ES
(PPC:830)
Current students residing: N/A
Projected 2019 students: 860-930

Sand Lake ES
(PPC:768)
Current students residing: 709
Projected 2019 students: 570-610



25-E-SW-4 and 49-E-W-4

Option 1

School (Program Capacity)	Enrollment 02/01/2018 (*W/B/O) (*Non-H/H)	Number of Students Residing	Proposed Resides* (*W/B/O) (*Non-H/H) Projections 2019-20	FSA Math 1 and 2	FSA ELA 1 and 2	FARMS	ESE	ELL
				C: Current P: Proposed	C: Current P: Proposed	C: Current P: Proposed	C: Current P: Proposed	C: Current P: Proposed
25-E-SW-4 (830)	N/A	N/A	619 (78/5/17) (58/42) 640-680	C: N/A P: 6%	C: N/A P: 8%	C: N/A P: 48%	C: N/A P: 8%	C: N/A P: 33%
49-E-W-4 (830)	N/A	N/A	360 (81/7/12) (70/30) 860-930	C: N/A P: 4%	C: N/A P: 6%	C: N/A P: 34%	C: N/A P: 14%	C: N/A P: 11%
Bay Lake ES (791)	1068 (79/6/15) (54/46)	1,155	758 (82/7/11) (48/52) 870-910	C: 5% P: 5%	C: 8% P: 8%	C: 37% P: 39%	C: 7% P: 8%	C: 30% P: 33%
Independence ES (786)	1,068 (82/8/10) (70/30)	1,158	1,019 (83/7/10) (71/29) 1010-1080	C: 3% P: 3%	C: 5% P: 5%	C: 23% P: 24%	C: 10% P: 9%	C: 13% P: 14%
Keenes Crossing ES (812)	1,305 (82/6/12) (75/25)	1,323	1,097 (82/6/12) (77/23) 1090-1160	C: 5% P: 5%	C: 6% P: 5%	C: 26% P: 22%	C: 9% P: 8%	C: 11% P: 10%
Sand Lake ES (768)	729 (77/9/14) (62/38)	709	492 (77/6/17) (73/27) 570-610	C: 6% P: 5%	C: 9% P: 8%	C: 46% P: 34%	C: 12% P: 10%	C: 30% P: 22%
(4,817)	Total 4,170	Total 4,345	Total 4,345					

FARMS, ESOL, & ESE numbers reflect students currently residing in these school zones

*Geo-coded students for the 2017-18 school year

Rezoning Spring 2018

Option 2

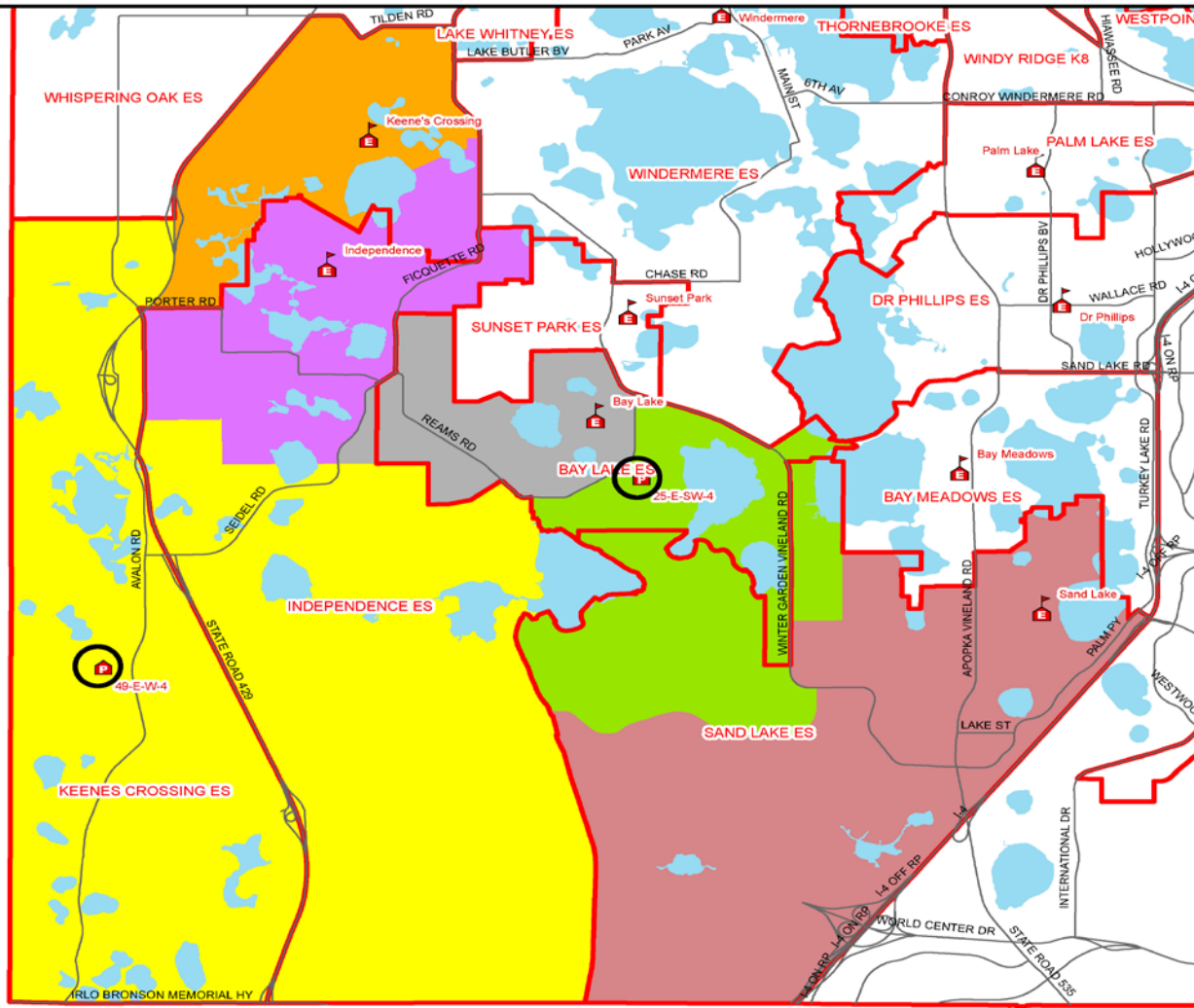

49-E-W-4 25-E-SW-4 Option 2	
25-E-SW-4 Proposed	25-E-SW-4
49-E-W-4	49-E-W-4
ES	Bay Lake ES
ES Zones	Independence ES
Keenes Crossing	Sand Lake ES
<p>Keenes Crossing ES (PPC:812) Current students residing: 1323 Projected 2019 students: 1060-1130</p>	
<p>Independence ES (PPC:786) Current students residing: 1158 Projected 2019 students: 1030-1100</p>	
<p>Bay Lake ES (PPC:791) Current students residing: 1155 Projected 2019 students: 870-910</p>	
<p>25-E-SW-4 ES (PPC:830) Current students residing: N/A Projected 2019 students: 640-680</p>	
<p>49-E-W-4 ES (PPC:830) Current students residing: N/A Projected 2019 students: 860-930</p>	
<p>Sand Lake ES (PPC:768) Current students residing: 709 Projected 2019 students: 570-610</p>	



25-E-SW-4 and 49-E-W-4

Option 2

School (Program Capacity)	Enrollment 02/01/2018 (*W/B/O) (*Non-H/H)	Number of Students Residing	Proposed Resides* (*W/B/O) (*Non-H/H) Projections 2019-20	FSA Math 1 and 2	FSA ELA 1 and 2	FARMS	ESE	ELL
				C: Current P: Proposed	C: Current P: Proposed	C: Current P: Proposed	C: Current P: Proposed	C: Current P: Proposed
25-E-SW-4 (830)	N/A	N/A	619 (78/5/17) (58/42) 640-680	C: N/A P: 6%	C: N/A P: 8%	C: N/A P: 48%	C: N/A P: 8%	C: N/A P: 33%
49-E-W-4 (830)	N/A	N/A	360 (81/7/12) (70/30) 860-930	C: N/A P: 4%	C: N/A P: 6%	C: N/A P: 34%	C: N/A P: 14%	C: N/A P: 11%
Bay Lake ES (791)	1068 (79/6/15) (54/46)	1,155	758 (82/7/11) (48/52) 870-910	C: 5% P: 5%	C: 8% P: 8%	C: 37% P: 39%	C: 7% P: 8%	C: 30% P: 33%
Independence ES (786)	1,068 (82/8/10) (70/30)	1,158	1,194 (83/7/10) (70/30) 1030-1100	C: 3% P: 3%	C: 5% P: 4%	C: 23% P: 25%	C: 10% P: 9%	C: 13% P: 14%
Keenes Crossing ES (812)	1,305 (82/6/12) (75/25)	1,323	922 (82/7/11) (79/21) 1060-1130	C: 5% P: 5%	C: 6% P: 6%	C: 26% P: 20%	C: 9% P: 8%	C: 11% P: 9%
Sand Lake ES (768)	729 (77/9/14) (62/38)	709	492 (77/6/17) (73/27) 570-610	C: 6% P: 5%	C: 9% P: 8%	C: 46% P: 34%	C: 12% P: 10%	C: 30% P: 22%
(4,817)	Total 4,170	Total 4,345	Total 4,345					

FARMS, ESOL, & ESE numbers reflect students currently residing in these school zones

*Geo-coded students for the 2017-18 school year

Rezoning Spring 2018

Option 3

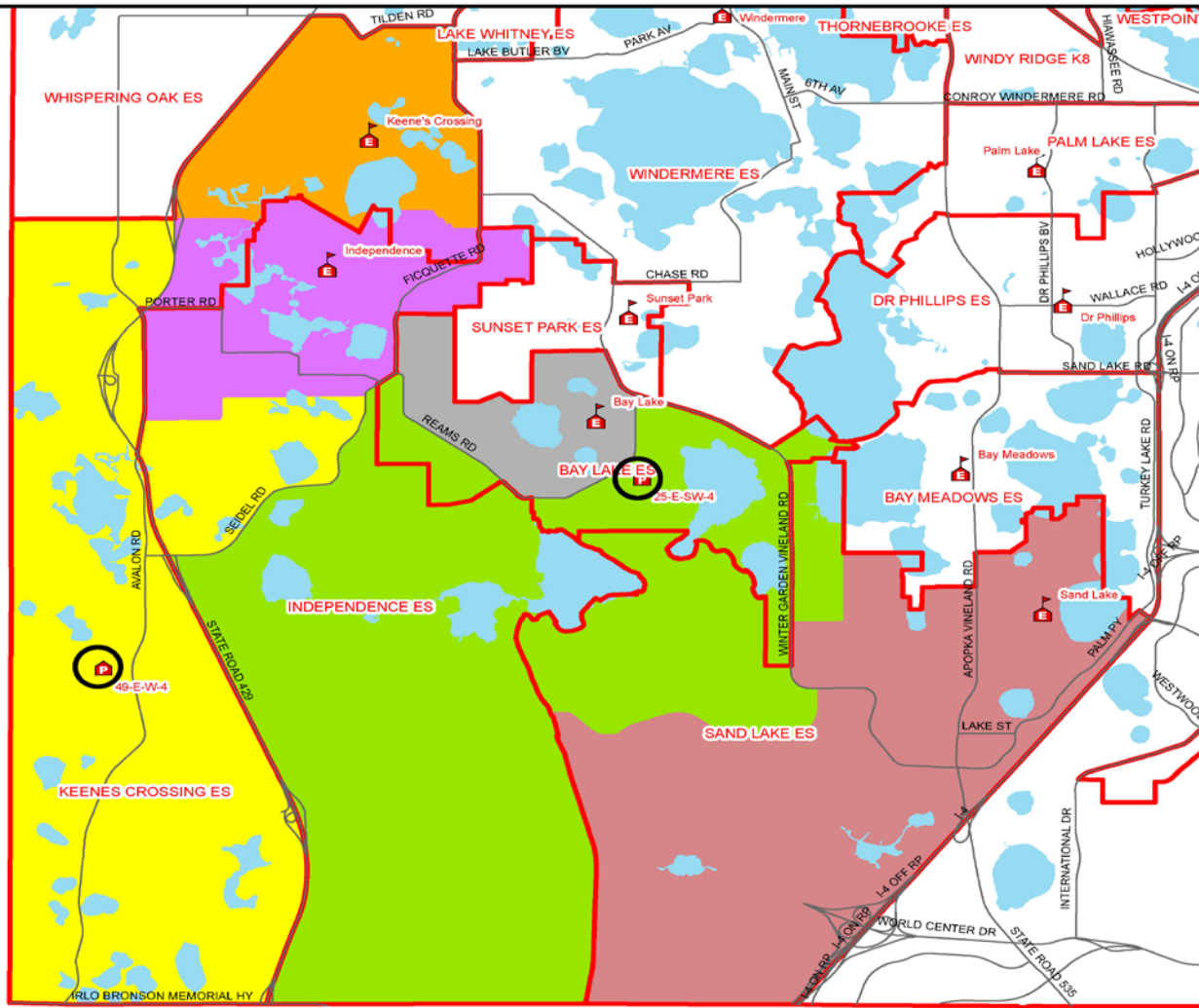

49-E-W-4 25-E-SW-4 Option 3	
25-E-SW-4 Proposed	25-E-SW-4
49-E-W-4	49-E-W-4
ES	Bay Lake ES
ES Zones	Independence ES
Keenes Crossing	Keenes Crossing
Sand Lake ES	Sand Lake ES
Keenes Crossing ES (PPC:812) Current students residing: 1323 Projected 2019 students: 960-1030	
Independence ES (PPC:786) Current students residing: 1158 Projected 2019 students: 1070-1140	
Bay Lake ES (PPC:791) Current students residing: 1155 Projected 2019 students: 830-870	
25-E-SW-4 ES (PPC:830) Current students residing: N/A Projected 2019 students: 740-780	
49-E-W-4 ES (PPC:830) Current students residing: N/A Projected 2019 students: 870-940	
Sand Lake ES (PPC:768) Current students residing: 709 Projected 2019 students: 570-610	



25-E-SW-4 and 49-E-W-4

Option 3

School (Program Capacity)	Enrollment 02/01/2018 (*W/B/O) (*Non-H/H)	Number of Students Residing	Proposed Resides* (*W/B/O) (*Non-H/H) Projections 2019-20	FSA Math 1 and 2	FSA ELA 1 and 2	FARMS	ESE	ELL
				C: Current P: Proposed	C: Current P: Proposed	C: Current P: Proposed	C: Current P: Proposed	C: Current P: Proposed
25-E-SW-4 (830)	N/A	N/A	712 (79/5/16) (57/43) 740-780	C: N/A P: 6%	C: N/A P: 7%	C: N/A P: 46%	C: N/A P: 9%	C: N/A P: 31%
49-E-W-4 (830)	N/A	N/A	395 (82/7/11) (70/30) 870-940	C: N/A P: 3%	C: N/A P: 5%	C: N/A P: 33%	C: N/A P: 13%	C: N/A P: 13%
Bay Lake ES (791)	1068 (79/6/15) (54/46)	1,155	719 (81/7/12) (48/52) 830-870	C: 5% P: 6%	C: 8% P: 9%	C: 37% P: 39%	C: 7% P: 8%	C: 30% P: 34%
Independence ES (786)	1,068 (82/8/10) (70/30)	1,158	1,059 (83/7/10) (71/29) 1070-1140	C: 3% P: 3%	C: 5% P: 5%	C: 23% P: 24%	C: 10% P: 9%	C: 13% P: 13%
Keenes Crossing ES (812)	1,305 (82/6/12) (75/25)	1,323	968 (82/7/11) (78/22) 960-1030	C: 5% P: 5%	C: 6% P: 6%	C: 26% P: 22%	C: 9% P: 8%	C: 11% P: 10%
Sand Lake ES (768)	729 (77/9/14) (62/38)	709	492 (77/6/17) (73/27) 570-610	C: 6% P: 5%	C: 9% P: 8%	C: 46% P: 34%	C: 12% P: 10%	C: 30% P: 22%
(4,817)	Total 4,170	Total 4,345	Total 4,345					

FARMS, ESOL, & ESE numbers reflect students currently residing in these school zones

*Geo-coded students for the 2017-18 school year

Rezoning Spring 2018

Option 4

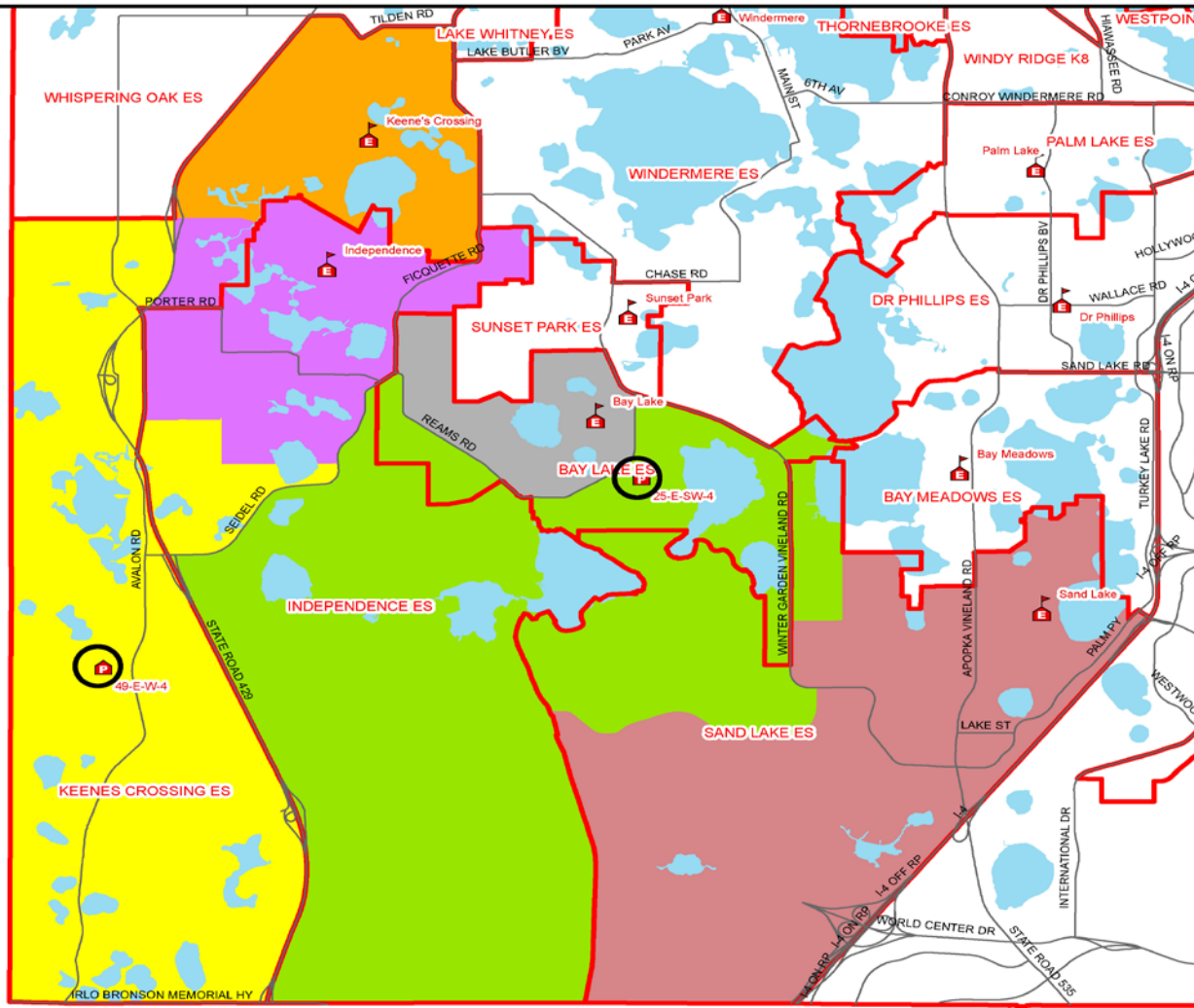

**49-E-W-4
25-E-SW-4
Option 4**

25-E-SW-4 Proposed	25-E-SW-4
49-E-W-4	Bay Lake ES
ES	Independence ES
ES Zones	Keenes Crossing
PS	Sand Lake ES

Keenes Crossing ES
(PPC:812)
Current students residing: 1323
Projected 2019 students: 1090-1160

Independence ES
(PPC:786)
Current students residing: 1158
Projected 2019 students: 1010-1080

Bay Lake ES
(PPC:791)
Current students residing: 1155
Projected 2019 students: 830-870

25-E-SW-4 ES
(PPC:830)
Current students residing: N/A
Projected 2019 students: 740-780

49-E-W-4 ES
(PPC:830)
Current students residing: N/A
Projected 2019 students: 780-850

Sand Lake ES
(PPC:768)
Current students residing: 709
Projected 2019 students: 570-610



25-E-SW-4 and 49-E-W-4

Option 4

School (Program Capacity)	Enrollment 02/01/2018 (%W/B/O) (%Non-H/H)	Number of Students Residing	Proposed Resides* (%W/B/O) (%Non-H/H) Projections 2019-20	FSA Math 1 and 2	FSA ELA 1 and 2	FARMS	ESE	ELL
				C: Current P: Proposed	C: Current P: Proposed	C: Current P: Proposed	C: Current P: Proposed	C: Current P: Proposed
25-E-SW-4 (830)	N/A	N/A	712 (79/5/16) (57/43) 740-780	C: N/A P: 6%	C: N/A P: 7%	C: N/A P: 46%	C: N/A P: 9%	C: N/A P: 31%
49-E-W-4 (830)	N/A	N/A	306 (81/8/11) (72/28) 780-850	C: N/A P: 4%	C: N/A P: 6%	C: N/A P: 36%	C: N/A P: 15%	C: N/A P: 10%
Bay Lake ES (791)	1068 (79/6/15) (54/46)	1,155	719 (81/7/12) (48/52) 830-870	C: 5% P: 6%	C: 8% P: 9%	C: 37% P: 39%	C: 7% P: 8%	C: 30% P: 34%
Independence ES (786)	1,068 (82/8/10) (70/30)	1,158	1,019 (83/7/10) (71/29) 1010-1080	C: 3% P: 3%	C: 5% P: 5%	C: 23% P: 24%	C: 10% P: 9%	C: 13% P: 14%
Keenes Crossing ES (812)	1,305 (82/6/12) (75/25)	1,323	1,097 (82/6/12) (77/23) 1090-1160	C: 5% P: 5%	C: 6% P: 5%	C: 26% P: 22%	C: 9% P: 8%	C: 11% P: 10%
Sand Lake ES (768)	729 (77/9/14) (62/38)	709	492 (77/6/17) (73/27) 570-610	C: 6% P: 5%	C: 9% P: 8%	C: 46% P: 34%	C: 12% P: 10%	C: 30% P: 22%
(4,817)	Total 4,170	Total 4,345	Total 4,345					

FARMS, ESOL, & ESE numbers reflect students currently residing in these school zones

*Geo-coded students for the 2017-18 school year

Rezoning Spring 2018

37-M-SW-4

Option 1

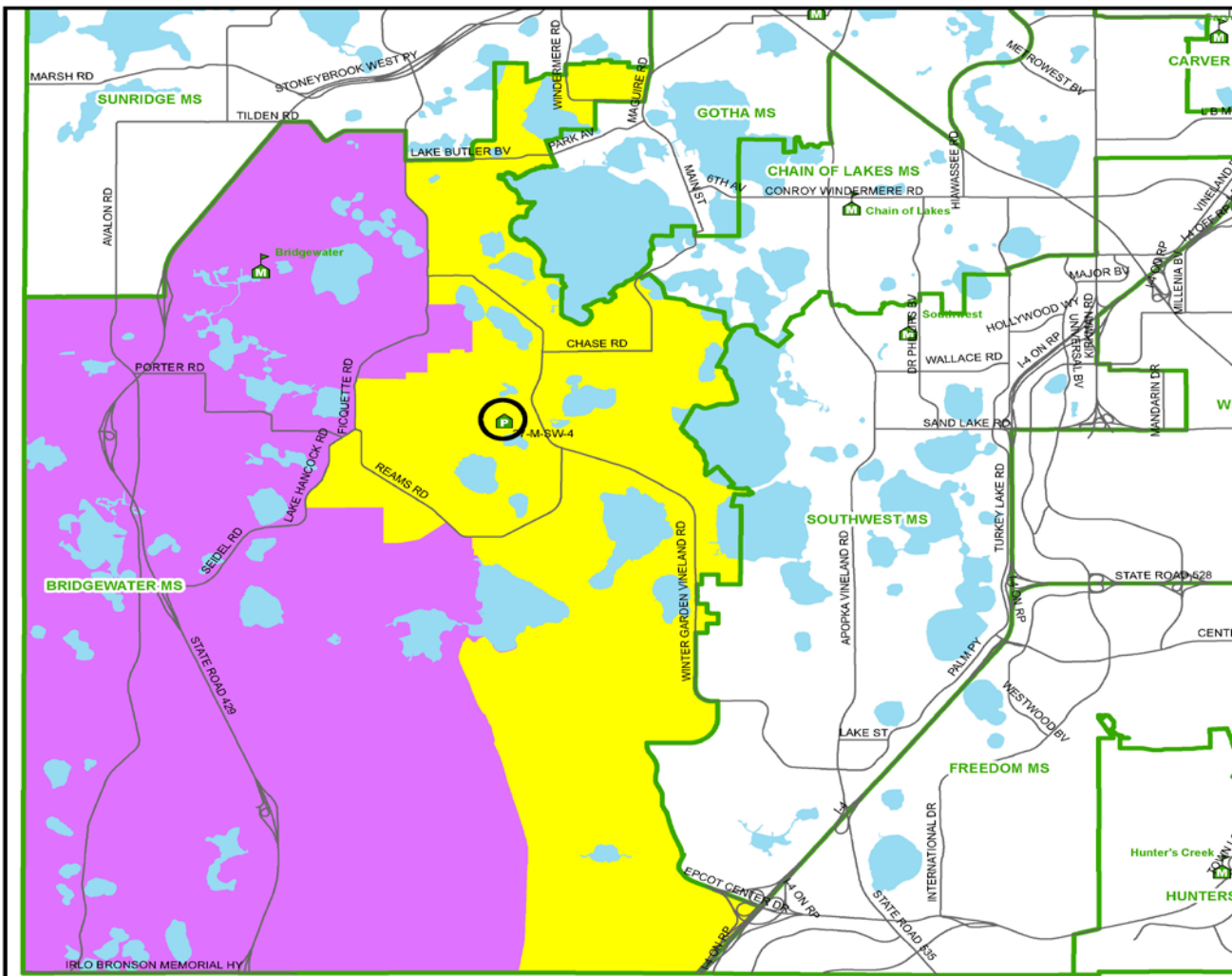

**37-M-SW-4
Option 1**

37-M-SW-4 **Proposed**

MS 37-M-SW-4

MS Zones Bridgewater MS

Bridgewater MS
(PPC:1040)
Current students residing: 2560
Projected 2019 students: 1370-1430

37-M-SW-4
(PPC:1250)
Current students: N/A
Projected 2019 students: 1520-1580



37-M-SW-4

Option 1

School (Program Capacity)	Enrollment 02/01/2018 (%W/B/O) (%Non-H/H)	Number of Students Residing	Proposed Resides* (%W/B/O) (%Non-H/H) Projected Students 2018-19	FSA Math 1 and 2	FSA ELA 1 and 2	FARMS	ESE	ELL
				C: Current P: Proposed	C: Current P: Proposed	C: Current P: Proposed	C: Current P: Proposed	C: Current P: Proposed
37-M-SW-4 (1,250)	N/A	N/A	1394 (80/8/12) (63/37) 1520-1580	C: N/A P: 26%	C: N/A P: 28%	C: N/A P: 33%	C: N/A P: 7%	C: N/A P: 18%
Bridgewater MS (1,040)	2,333 (82/8/10) (65/35)	2,560	1166 (82/8/10) (71/29) 1370-1430	C: 23% P: 19%	C: 25% P: 20%	C: 30% P: 27%	C: 7% P: 8%	C: 14% P: 9%
(2,290)	Total 2,333	Total 2,560	Total 2,560					

FARMS, ESOL, & ESE numbers reflect students currently residing in these school zones

*Geo-coded students for the 2017-18 school year

Option 2

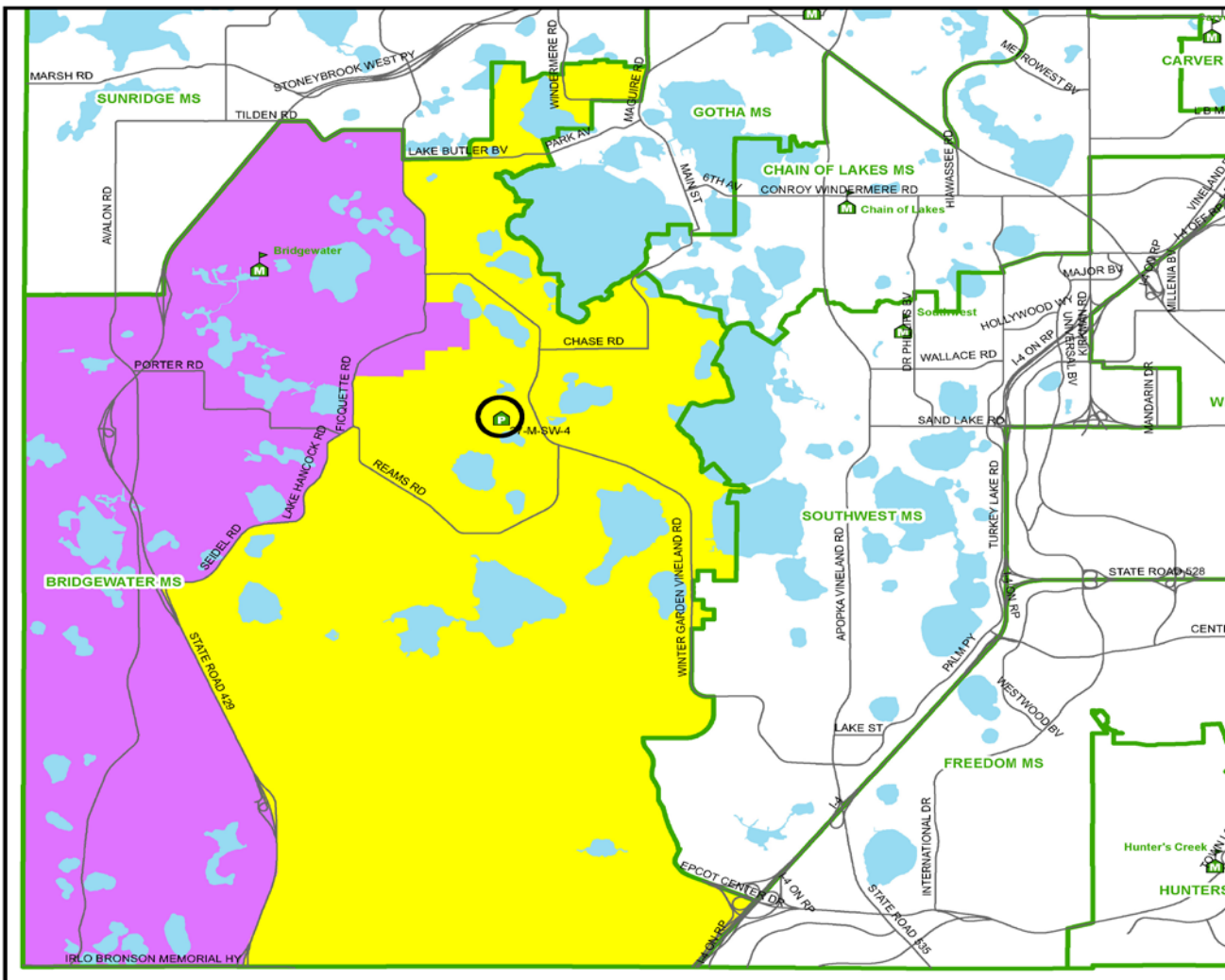

**37-M-SW-4
Option 2**

37-M-SW-4 Proposed
 MS
 MS Zones

37-M-SW-4
 Bridgewater MS

Bridgewater MS
 (PPC:1040)
 Current students residing: 2560
 Projected 2019 students: 1330-1390

37-M-SW-4
 (PPC:1250)
 Current students: N/A
 Projected 2019 students: 1560-1620



37-M-SW-4

Option 2

School (Program Capacity)	Enrollment 02/01/2018 (%W/B/O) (%Non-H/H)	Number of Students Residing	Proposed Resides* (%W/B/O) (%Non-H/H) Projected Students 2018-19	FSA Math 1 and 2	FSA ELA 1 and 2	FARMS	ESE	ELL
				C: Current P: Proposed	C: Current P: Proposed	C: Current P: Proposed	C: Current P: Proposed	C: Current P: Proposed
37-M-SW-4 (1,250)	N/A	N/A	1411 (80/8/12) (63/37) 1560-1620	C: N/A P: 25%	C: N/A P: 28%	C: N/A P: 33%	C: N/A P: 7%	C: N/A P: 18%
Bridgewater MS (1,040)	2,333 (82/8/10) (65/35)	2,560	1149 (82/8/10) (71/29) 1330-1390	C: 23% P: 19%	C: 25% P: 20%	C: 30% P: 27%	C: 7% P: 8%	C: 14% P: 9%
(2,290)	Total 2,333	Total 2,560	Total 2,560					

FARMS, ESOL, & ESE numbers reflect students currently residing in these school zones

*Geo-coded students for the 2017-18 school year

Survey Input

Rezoning initiatives website:

[Rezoning Initiatives in Progress](#)

- www.ocps.net
- Newcomers
- How to Enroll
- School Rezonings
- Rezoning Initiatives

Survey Links:

- 25-E-SW-4 and 49-E-W-4

https://www.surveymonkey.com/r/25-E-SW-4_and_49-E-W-4

- 37-M-SW-4

<https://www.surveymonkey.com/r/37-M-SW-4>

- Selected Neighborhoods in Apopka

https://www.surveymonkey.com/r/Selected_Neighborhoods_in_Apopka

Questions?