

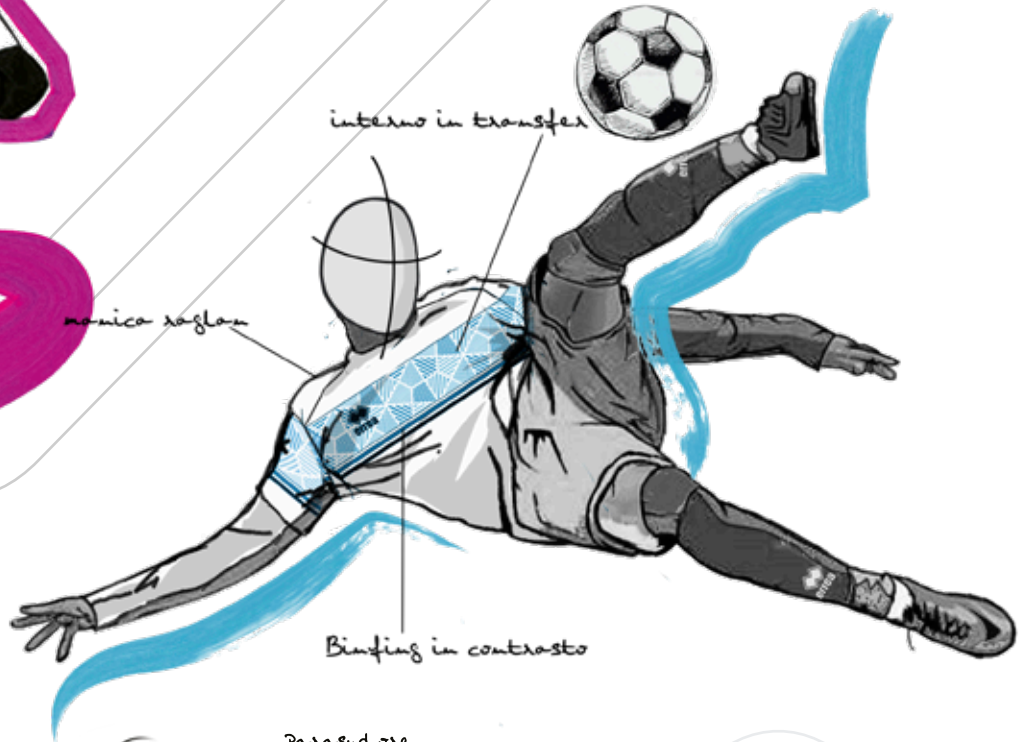

insetto in tessuto  
Utility & Skin

Fondo maglia con orlo

elastico in vita



interno in transfer

manica raglan

Binifing in contrasto

Rete Memphis Mesh  
foxi con medie dimensioni

Parasudore  
interno elastico



fascione  
smacchinato  
in vita

Rete Memphis Mesh  
foxi con medie dimensioni

PRODUTTORI DAL 1988

2020  
COLLECTION



*Vestiremo ogni giorno lo sport con passione*

*Luigi Scuderi*

Every day we dress sport with passion  
Tous les jours on porte le sport avec passion

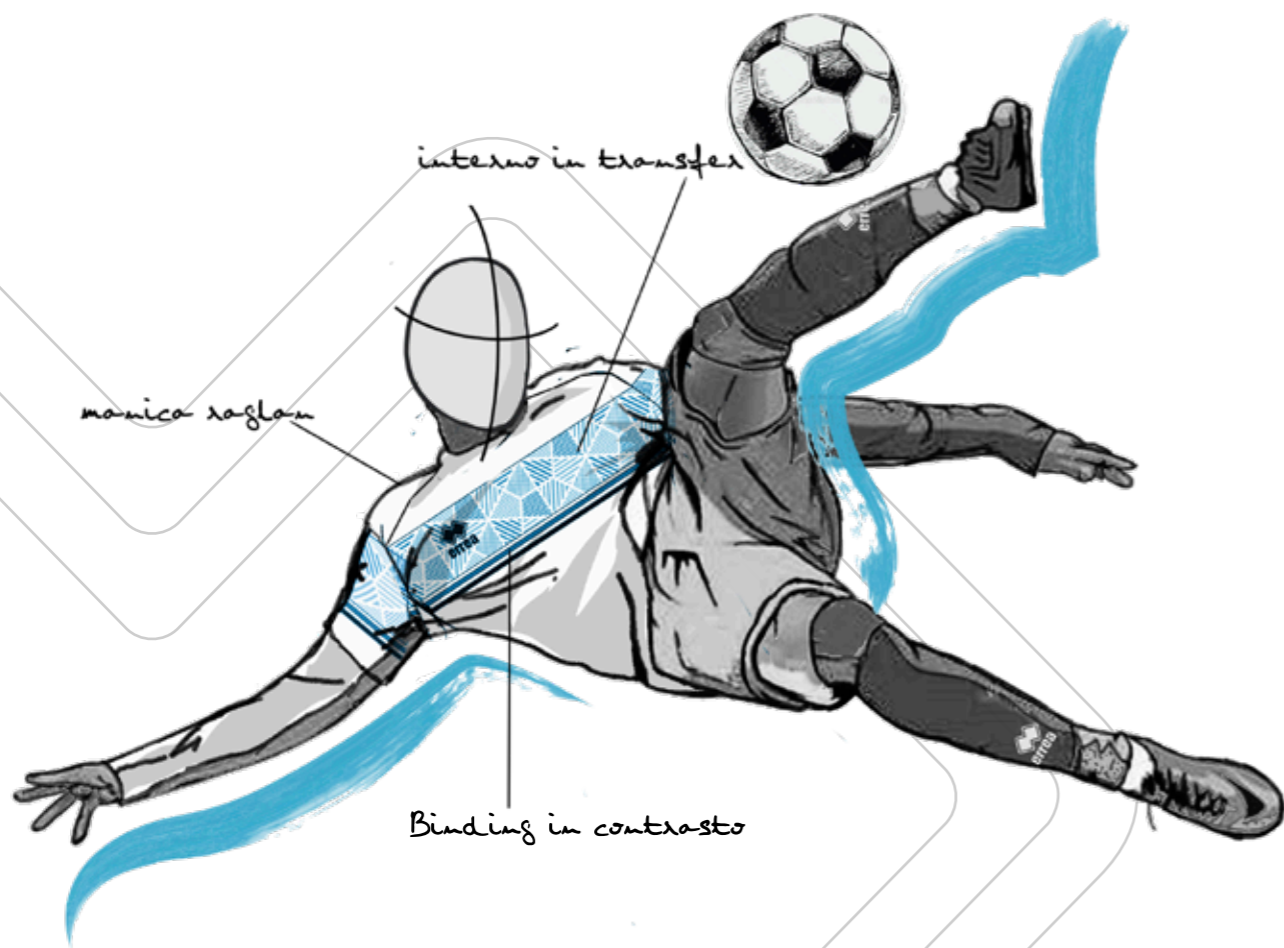

## Dal 1988, per vestire lo sport.

Questo viaggio ha inizio nel 1988, anno in cui viene fondata Erreà Sport. Nel nome c'è tutto il sentimento che ispira l'azienda. Il logo Erreà nasce dall'unione della lettera "R" e della lettera "A", iniziali dei figli dei Titolari di Erreà Sport. L'azienda si specializza nella produzione di abbigliamento tecnico sportivo e in breve tempo conquista l'Italia e il mondo. Oggi Erreà è presente in 80 paesi ed è alla continua ricerca di nuovi mercati e nuove sfide.

## Gestione diretta della filiera, da produttori.

Presso la sede di San Polo di Torrile, in provincia di Parma, avviene la gestione dell'intera filiera produttiva e lo sviluppo di tutte le fasi di lavorazione del prodotto: dalla selezione delle materie prime alla progettazione dell'aspetto grafico, dalla produzione dei prototipi fino alla consegna dei capi finiti. Questo percorso completo costituisce il vero punto di forza dell'azienda, il plus che la distingue dai propri competitors e le consente di rappresentare attualmente in Europa l'unica azienda ancora produttrice nel settore dell'abbigliamento teamwear. La possibilità di effettuare un controllo accurato e scrupoloso sulla provenienza delle materie prime le permette di garantire la massima sicurezza dei propri prodotti. Perché essere produttori è una scelta.

## Erreà nel mondo.

Da tempo l'azienda si è affermata nei principali mercati in ogni parte del pianeta. Con la nascita dell'Unione Europea si sono aperte le porte dei paesi del vecchio continente e la presenza del marchio è diventata capillare in Inghilterra, Francia e Spagna, Germania, Nord e Centro Europa, i principali mercati di riferimento. Significativa la presenza nell'area mediorientale con l'apertura di importanti store in Kuwait e Dubai e nei principali Paesi del Golfo come Qatar, Bahrein e Oman.

In costante crescita il mercato Africano dove Erreà è presente con due punti vendita in Senegal ed Etiopia. Attualmente è partner tecnico delle Nazionali di calcio della Guinea Ecuatoriale e della Sierra Leone e di alcuni club di calcio dell'Etiopia tra cui l'Ethiopian Coffee SC.

Erreà è, inoltre, fornitrice dei Comitati Olimpici di Rwanda e Senegal e sono nate nuove importanti partnership in Botswana, Madagascar, Tanzania, Kenia e Uganda. Per l'America centrale è stata scelta Panama come snodo strategico mentre dal 2014 è stata aperta una succursale che costituisce il punto di riferimento per il mercato degli Stati Uniti. Vogliamo essere la scelta di tutti coloro che come noi, sono innamorati dello sport e che lo praticano con passione e divertimento. Vogliamo essere un piccolo tassello che possa rendere migliore il benessere e la qualità della vita di chi ci sceglie.

## Kitting out sport since 1988

It all began in 1988, the year Erreà Sport was founded. The name contains all the sentiment that inspires the company. The Erreà logo originated by combining the letters "R" and "A", the initials of the children of the owners of Erreà Sport. The company specialised in the manufacture of technical sportswear and quickly began conquering Italy and the world. Today Erreà is present in 80 countries and is constantly on the lookout for new markets and challenges.

## Direct management of the supply chain, by manufacturers.

The entire production chain is managed at its headquarters in San Polo di Torrile, in the province of Parma, Italy, along with the development of all the manufacturing stages: from the selection of raw materials to the design of the graphics, from prototype production right up to the shipment of the finished garments. This complete start-to-finish process is the company's real strength, the plus point that sets it above its competitors, making it the only company currently in the European clothing sector still producing teamwear. Being able to carry out accurate and scrupulous checks on the origins of raw materials makes it possible to guarantee the utmost safety of its products. Because being manufacturers is a choice.

## Erreà around the world.

For some time now, the company has asserted itself on the major markets around the world. The establishment of the European Union opened the doors to countries of the old continent and the brand now has a widespread presence in England, France, Spain, Germany, and north and central Europe, the major markets of reference. The company has a significant presence in the Middle East with the opening of important stores in Kuwait and Dubai and in the major Gulf nations, such as Qatar, Bahrain and Oman.

The African market is also constantly expanding and Erreà is now present with two retail outlets, one in Senegal the other in Ethiopia.

The company is currently the technical partner of the national football teams of Equatorial Guinea and Sierra Leone, and of a number of Ethiopian clubs, including Ethiopian Coffee SC. Moreover, Erreà is the supplier to the Olympic Committees of Rwanda and Senegal, and new, important partnerships have been formed in Botswana, Madagascar, Tanzania, Kenya and Uganda.

Erreà chose Panama as a strategic hub for Central America, where a subsidiary has been open since 2014, that constitutes a point of reference for the US market. We want to be the choice of all those who, like us, are lovers of sport and practise it with passion and enjoyment. We want to be an important component that can improve the well-being and quality of life for those who choose us.

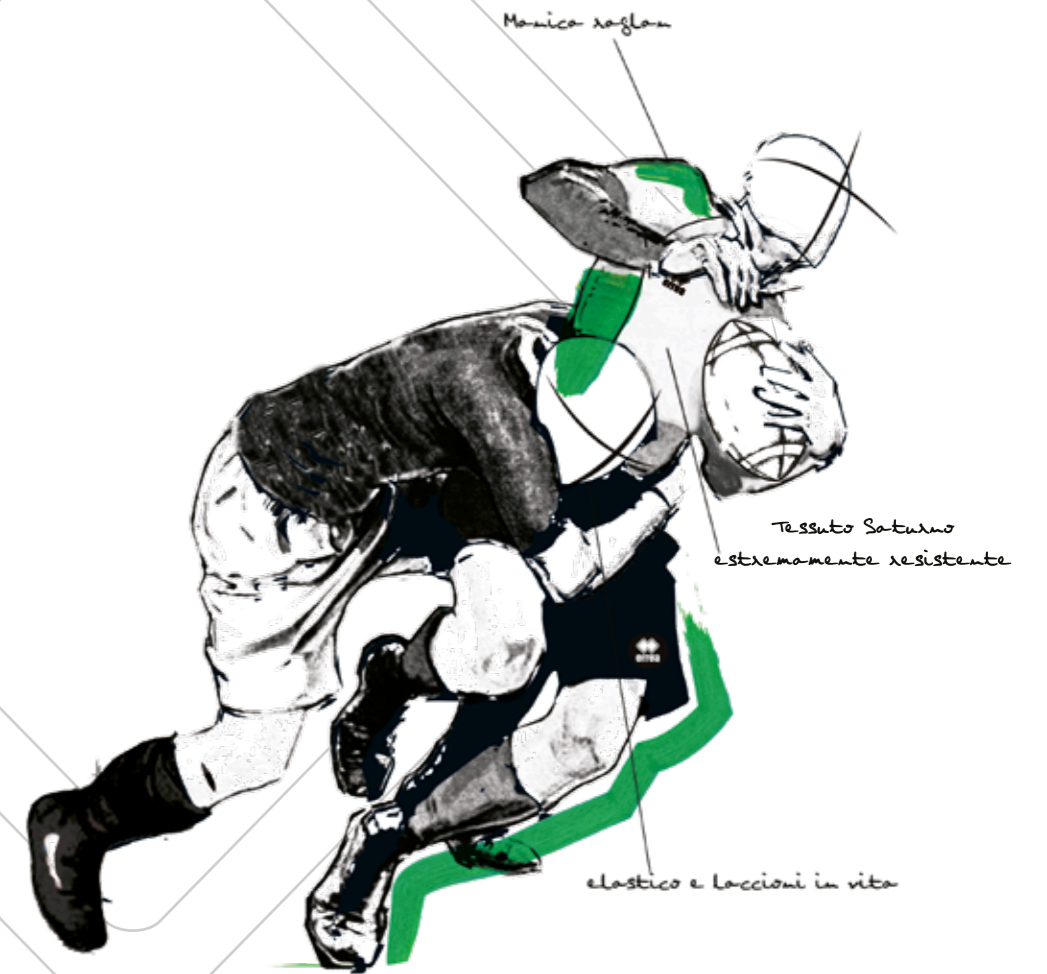

## Nous habillons le sport. Depuis 1988.

L'aventure a débuté en 1988, année de la fondation d'Erreà Sport. Ce nom cristallise tout le sentiment qu'inspire l'entreprise. Le logo Erreà est le fruit de l'union des lettres « R » et « A », les initiales des enfants des fondateurs d'Erreà Sport. L'entreprise se spécialise dans la fabrication de vêtements techniques et sportifs et conquiert rapidement l'Italie et le monde. Aujourd'hui Erreà est présent dans 80 pays et ne cesse de chercher de nouveaux marchés et de relever de nouveaux défis.

## Gestion directe de la filière. En tant que fabricants.

La gestion de l'ensemble de la filière de production ainsi que le développement de toutes les étapes de réalisation du produit - sélection des matières premières, projet graphique, production des prototypes et livraison des vêtements finis - ont lieu au siège de San Polo di Torrile, près de Parme. La maîtrise du parcours de A à Z constitue le véritable point de force de l'entreprise, le plus qui la distingue de ses concurrents et lui permet d'être actuellement en Europe la seule entreprise encore productrice dans le secteur des tenues de sports d'équipe. La possibilité de vérifier soigneusement et scrupuleusement l'origine des matières premières lui permet en outre de garantir la sécurité maximale de ses produits. Parce qu'être fabricant est un choix.

## Erreà dans le monde.

L'entreprise a percé depuis de nombreuses années sur les principaux marchés partout dans le monde. Avec l'avènement de l'Union européenne, les portes des pays du Vieux Continent se sont ouvertes et la marque a étendu son maillage au Royaume-Uni, en France, Espagne, Allemagne, Europe centrale et du Nord, ses principaux débouchés. Elle bénéficie également d'une vaste présence au Moyen-Orient grâce à l'ouverture de boutiques importantes au Koweït et à Dubaï ainsi que dans les principaux pays du Golfe comme le Qatar, Bahreïn et Oman.

Le marché africain ne cesse de s'étendre et Erreà y dispose de deux points de vente, au Sénégal et en Éthiopie.

La marque fournit actuellement les équipes nationales de foot de Guinée Équatoriale et de Sierra Leone ainsi que plusieurs clubs de foot en Éthiopie dont l'Ethiopian Coffee SC. Par ailleurs, Erreà est le partenaire des comités olympiques du Rwanda et du Sénégal et a signé des partenariats importants au Botswana, à Madagascar, en Tanzanie, au Kenya et en Ouganda.

En Amérique centrale, la marque a opté pour la plateforme stratégique qu'est le Panama et a ouvert en 2014 une succursale qui dessert le marché des États-Unis. Nous tenons à être choisis par tous ceux qui, comme nous, sont des fous de sport et le pratiquent avec passion et bonheur. Nous voulons être le petit rouge qui améliore le bien-être et la qualité de vie de ceux qui optent pour nos produits.

**Vestiamo lo sport da produttore, con una cultura Sartoriale.**

Realizziamo capi sportivi dal 1988 con la stessa cultura artigianale per tutti i livelli, in tutti gli sport.

**Dressing sport as a manufacturer with a tailoring culture.**

We have been making sportswear since 1988 with the same artisan culture for all levels, in all sports.

**Nous habillons le sport en tant que producteur possédant une grande culture de la couture**

Nous réalisons des articles de sport depuis 1988 avec la même culture artisanale pour tous les niveaux, dans tous les sports.



**Materie Prime**

**Raw Materials - Matières Premières**

- |  |   |
|--|---|
| Selezione<br>Tracciabilità<br>Qualità<br>Fornitori di fiducia    | <i>Disponibilità costante</i><br><i>Certificazione</i><br><i>OEKO-TEX STANDARD 100</i><br><i>Test qualitativi</i> |
| Selection<br>Traceability<br>Quality<br>Trusted suppliers        | <i>Constant availability</i><br><i>OEKO-TEX STANDARD 100</i><br><i>certification</i><br><i>Quality testing</i>    |
| Sélection<br>Traçabilité<br>Qualité<br>Fournisseurs de confiance | <i>Disponibilité constante</i><br><i>Certification</i><br><i>OEKO-TEX STANDARD 100</i><br><i>Tests de qualité</i> |



**Processo Creativo**  
**Creative Process - Processus de Création**

- |  |   |
|--|---|
| Direzione creativa interna<br>Ricerca stilistica<br>Elaborazione contenuti distintivi            | <i>Ricercatezza e approfondimento</i><br><i>Unicità</i><br><i>Ampia personalizzazione</i> |
| In-house creative direction<br>Style research<br>Development of distinctive features             | <i>Sophistication and elaboration</i><br><i>Uniqueness</i><br><i>Ample customization</i>  |
| Direction interne de la création<br>Recherche stylistique<br>Élaboration de contenus distinctifs | <i>Recherche et approfondissement</i><br><i>Unicité</i><br><i>Large personnalisation</i>  |



**Sviluppo Prodotto**  
**Product Development - Développement du Produit**

- |  |   |
|--|---|
| Modellistica interna<br>Prototipazione<br>Sdifettamento          | <i>Paternità del prodotto</i><br><i>Industrializzazione ad hoc</i><br><i>Realizzazione ottimale</i> |
| In-house pattern making<br>Prototyping<br>Elimination of defects | <i>Product authorship</i><br><i>Ad hoc industrialisation</i><br><i>Optimum manufacturing</i>        |
| Patronnage interne<br>Prototypage<br>Élimination des défauts     | <i>Paternité du produit</i><br><i>Industrialisation ad hoc</i><br><i>Réalisation optimale</i>       |



**Sartorialità Industriale**  
**Industrial Tailoring - L'art de la Couture Industrielle**

- |                          |  |
|--------------------------|--|
| Innovazione tecnologica  | <i>Filiera diretta</i><br><i>Maestranze tessili</i><br><i>Know how sartoriale</i><br><i>Software di gestione di ultima generazione</i>   |
| Technological innovation | <i>Direct supply chain</i><br><i>Skilled textile workers</i><br><i>Tailoring know-how</i><br><i>State-of-the-art management software</i> |
| Innovation technologique | <i>Fourniers textiles</i><br><i>Savoir-faire sur mesure</i><br><i>Logiciel de gestion de dernière génération</i>                         |



**Qualità Di Servizio**  
**Quality Service - Qualité De Service**

- |   |   |
|---|---|
| Disponibilità continua<br>Magazzino garantito<br>Ufficio commerciale a disposizione | <i>Tempestiva capacità di risposta</i><br><i>Rapporto umano</i><br><i>Problem solving</i>   |
| Continuous availability<br>Guaranteed stock<br>Sales office at your disposal        | <i>Prompt response capacity</i><br><i>Human relations</i><br><i>Problem solving</i>         |
| Disponibilité continue<br>Magasin garanti<br>Bureau commercial disponible           | <i>Capacité de réponse rapide</i><br><i>Rapport humain</i><br><i>Résolution de problème</i> |

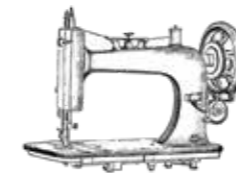

**Linea Produttiva**  
**Production Line - Ligne de Production**

- |                     |   |
|---------------------|---|
| Cura dei dettagli   | <i>Filiera diretta</i><br><i>Controllo confezione con maestranze qualificate</i><br><i>Controllo qualità su tutti i prodotti</i><br><i>Macchinari di proprietà di ultima generazione</i>      |
| Attention to detail | <i>Direct supply chain</i><br><i>Manufacturing controls with expert workforce</i><br><i>Quality control on all products</i><br><i>State-of-the-art proprietary machinery</i>                  |
| Soin des détails    | <i>Filière directe</i><br><i>Contrôle de la confection par des ouvriers qualifiés</i><br><i>Contrôle qualité sur tous les produits</i><br><i>Machines de dernière génération en propriété</i> |

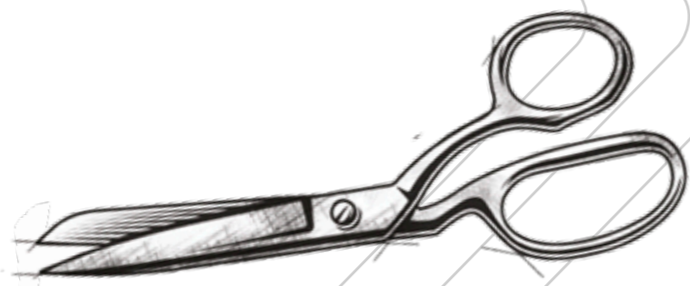

## **Vestiamo lo sport da produttore, con una cultura sartoriale.**

Realizziamo capi sportivi dal 1988 con la stessa cultura artigianale per tutti i livelli, in tutti gli sport.

## **Dressing sport as a manufacturer with a tailoring culture.**

We have been making sportswear since 1988 with the same artisan culture for all levels, in all sports.

## **Nous habillons le sport en tant que producteur possédant une grande culture de la couture**

Nous réalisons des articles de sport depuis 1988 avec la même culture artisanale pour tous les niveaux, dans tous les sports.



## **Materie Prime Raw Materials - Matières Premières**

L'impiego di tessuti per abbigliamento sportivo dalle elevate caratteristiche performanti e l'attenzione alle tendenze è da sempre l'obiettivo del lavoro di Erreà. La costante ricerca della combinazione di esigenze come la qualità, la funzionalità e il comfort è la sfida che Erreà affronta ogni giorno. Tutti i tessuti sono certificati Deko-Text Standard 100. Un laboratorio tecnico interno si occupa di testare la qualità di questi avvalendosi di strumenti e metodi di test arrivando ad eseguire fino a 50 diverse tipi di analisi.

The use of fabrics produced for technical sportswear with high performance characteristics and attention to the latest trends has always been Erreà's goal. Constant care and attention to combining needs such as quality, functionality and comfort is the challenge Erreà sets itself every day. All fabrics are certified to the Deko-Text Standard 100. An internal technical laboratory is in charge of guaranteeing quality, using testing equipment and methods to perform up to 50 different types of analysis.

L'utilisation de tissus fabriqués pour l'habillement technique sportif hautes performances et l'attention portée aux tendances les plus actuelles figurent depuis toujours parmi les objectifs du travail d'Erreà. Chaque jour, Erreà est à l'œuvre avec le souci de concilier les exigences de qualité, de fonctionnalité et de confort. Tous les tissus sont certifiés Deko-Text Standard 100. Un laboratoire technique interne s'occupe de garantir leur qualité à l'aide d'outils et de méthodes de test, en effectuant jusqu'à 50 types différents d'analyse.



## **Processo Creativo Creative Process - Processus de Création**

Ogni esigenza in fatto di personalizzazione viene studiata dall'Ufficio Design di Erreà che è in grado di proporre la soluzione migliore sia a livello estetico che di metodologia di produzione a seconda del tipo di richiesta e della quantità dei pezzi da produrre. Insieme a Erreà ogni società sportiva ha la possibilità di creare la propria linea di abbigliamento personalizzata e unica con la possibilità di riordinare i capi.

Every request for customisation is examined by Erreà's Design Office that will suggest the best solution, both from an aesthetic as well as manufacturing standpoint, depending on the type of request and the number of pieces to be produced. Working with Erreà, every sports club has the possibility of creating its own range of unique and customised clothing, and of re-ordering garments.

Toute exigence en matière de personnalisation est étudiée par le Bureau Design d'Erreà qui est en mesure de proposer la solution la meilleure, tant sur le plan esthétique que méthodologique de production, selon le type de demande et selon la quantité de pièces à produire.

Avec Erreà, chaque société sportive a la possibilité de créer sa propre ligne de vêtements personnalisée et unique, avec la possibilité de recommander les articles.



## Sviluppo Prodotto

### Product Development - Développement du Produit

Il prodotto è al centro di ogni attività. Gli sforzi sulla cura dei capi e sull'innovazione sono concentrati e finalizzati a realizzare prodotti di qualità. Tutti i capi vengono ideati ed elaborati internamente attraverso lo studio dei cartamodelli. Si passa successivamente alla campionatura e poi alla realizzazione e creazione di tutti i campioni dei diversi brand Erreà. Da qui, si passa alla fase di industrializzazione dove tutte le taglie e i piazzamenti vengono elaborati per la produzione in serie.

The product is at the heart of everything we do. The efforts that go into the details of our garments and into innovation are focused and aimed at creating top quality products. All garments are designed and developed internally through the study of paper patterns. Sampling is the next stage, with samples being made and created for all the various Erreà brands. This is followed by the industrialization phase where all measurements and placements are elaborated for mass production.

Le produit est au cœur de toutes nos activités. Les efforts déployés dans le soin apporté aux articles et l'innovation ont pour but d'aboutir à la production de produits de haute qualité. Tous les articles sont conçus et élaborés en interne à travers l'étude des patrons en papier. Viennent ensuite les phases d'échantillonnage, de réalisation et de création de tous les échantillons des différentes marques Erreà. L'industrialisation est la phase finale, dans laquelle les tailles et les placements sont tous élaborés pour la production en série.



## Sartorialità Industriale Industrial Tailoring - L'art de la Couture Industrielle

Fare propria una cultura sartoriale significa riconoscere l'importanza del ruolo dell'uomo nel processo produttivo. L'impiego di macchine a lame e a laser per il taglio di grandi metrature di tessuto permettono all'azienda di produrre capi in grandi quantità. Anche in questa fase, la conoscenza e l'esperienza del lavoro artigianale, sorveglia il taglio dei capi di ogni singolo centimetro di tessuto.

Mastering a tailoring culture means recognizing the importance people play in the production process. The use of blade and laser machines for cutting swathes of fabric allows the company to produce garments in large quantities. However, even in this phase, the knowledge and experience of craftsmanship is needed to supervise the cutting of garments in every single centimetre of fabric.

Intégrer une culture de la couture, c'est reconnaître l'importance du rôle de l'homme dans le processus de production. L'utilisation de machines à lames et à laser pour la coupe de métrages importants de tissu permet à l'entreprise de produire de grandes quantités d'articles. Dans cette phase aussi, la connaissance et l'expérience du travail artisanal supervisent la coupe de chaque centimètre de tissu des articles.

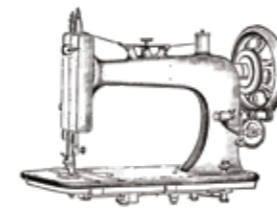

## Linea Produttiva Production Line - ligne de Production

In questo reparto vengono assemblate e confezionate le varie componenti che formano un capo Erreà. Attraverso la stampa transfer i capi iniziano ad acquisire la propria personalità. Con il tempo, al procedimento di stampa tradizionale è stata affiancata quella digitale. Infine sono applicate le finiture. È questo l'aspetto chiave che fa dell'azienda una grande "sartoria sportiva" dove l'artigianalità e le mani dell'uomo si incontrano sapientemente con le più moderne tecniche produttive. Tra le protagoniste del processo di confezionamento ci sono le macchine da ricamo, in grado di lavorare decine e decine di articoli contemporaneamente.

In this department the various components which make up an Erreà garment are assembled and stitched. Sublimation printing is then used to give garments their own image and personality. Over time, digital printing has appeared alongside the more traditional printing process. Finally, the finishes are applied. This is the key aspect which makes the company a great "sports tailor", where craftsmanship and the hands of our personnel skilfully come together with the latest production techniques. Among the leading players in the manufacturing process are the embroidery machines which can work on dozens and dozens of articles simultaneously.

C'est dans ce service que sont assemblées et confectionnées les diverses parties formant un article Erreà. Grâce à l'impression par sublimation, les articles commencent à acquérir une image et une personnalité propres. Avec le temps, le procédé d'impression numérique est venu s'ajouter au procédé d'impression traditionnel. Pour finir, les finitions sont appliquées. C'est cela l'aspect clé qui fait de l'entreprise un grand « atelier de couture sportive », où se fondent de manière unique l'habileté artisanale des mains de l'homme et les techniques de production les plus modernes. Les machines à broder figurent parmi les grands acteurs du processus de confection : elles sont capables de travailler plusieurs dizaines d'articles en même temps.



## Qualità di Servizio Quality Service - Qualité de Service

Da qui si passa solo se si è perfetti. Nel magazzino Erreà vi è un'area dedicata dove transitano tutti i capi provenienti dalla fase di confezione. Si tratta di un processo manuale in grado di assicurare il massimo standard di qualità possibile. Solo gli articoli che superano questo accurato esame vengono poi stoccati in magazzino. L'ufficio commerciale Italia ed estero è costantemente a contatto con i clienti di tutto il mondo per offrire un servizio tempestivo, efficace ed efficiente e rispondere alle diverse necessità del cliente in ogni momento.

Only perfect garments make it through this stage. The Erreà warehouse has a dedicated area through which all garments must pass following their manufacture. This is a manual process that ensures the highest possible quality standards. Only items that pass this careful inspection process make it into warehouse storage. The Italian and export sales offices are constantly in contact with customers all over the world, offering prompt, effective and efficient service and responding to their different needs at all times.

Seuls ceux qui sont parfaits passent cette phase avec succès. Le magasin Erreà contient une zone dédiée dans laquelle transitent tous les articles provenant de la phase de confection. Il s'agit d'un procédé manuel permettant d'assurer le plus haut niveau de qualité possible. Seuls les articles qui réussissent ce test méticuleux y sont ensuite stockés. Les bureaux commerciaux Italie et Étranger sont constamment en contact avec les clients du monde entier pour offrir un service rapide, efficace et efficient, et pour répondre, à chaque instant, à leurs multiples exigences.

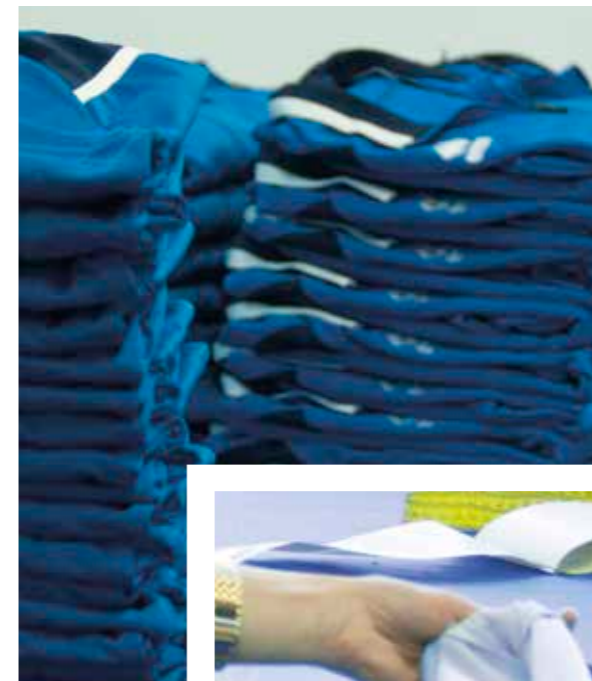

**WE  
STAND  
FOR CLEAN  
SPORT.  
EVEN FOR  
YOUR  
SKIN.**

Sport is the most beautiful thing in the world, and nothing must be allowed to pollute that beauty. That is why, besides developing increasingly high-performance materials that have a low impact on the environment, we at Erreà are the first teamwear company in Europe to have been awarded **STANDARD 100 by OEKO-TEX®** certification. This certification sets extremely strict limits for substances harmful to health, which is why our fabrics are highly safe in all conditions. **With Erreà, sport and health run side by side.**

**POUR  
UN  
SPORT  
SAIN.  
JUSQU'À  
SUR  
LA PEAU.**

Le sport est la plus belle chose au monde et rien ne doit l'entacher. C'est pourquoi, au-delà de la conception de matières toujours plus performantes et respectueuses de l'environnement, Erreà est le premier fabricant européen de vêtements de sport à avoir obtenu la certification **STANDARD 100 by OEKO-TEX®**. Une attestation qui fixe des limites extrêmement strictes en matière de substances nocives pour la santé. Voilà pourquoi nos tissus garantissent un haut niveau de sécurité en toutes conditions d'utilisation. **Avec Erreà, sport et santé vont toujours de pair.**



**SIAMO  
PER  
LO SPORT  
PULITO.  
ANCHE  
SULLA  
PELLE.**

Lo sport è la cosa più bella del mondo e nulla deve inquinare la sua bellezza. Per questo, oltre a studiare materiali sempre più performanti e a basso impatto ambientale, noi di Erreà siamo la prima azienda in Europa nel settore teamwear ad aver ottenuto la certificazione **STANDARD 100 by OEKO-TEX®**. Un attestato che pone limiti estremamente rigorosi in tema di sostanze nocive per la salute. Ecco perché i nostri tessuti garantiscono un elevato livello di sicurezza in qualsiasi condizione di impiego. **Con Erreà, sport e salute corrono sempre insieme.**



erreà.com





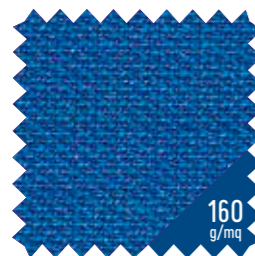
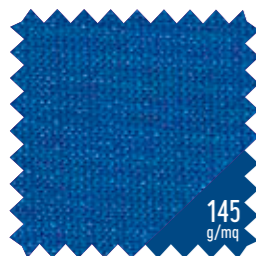

**UTILITY**

100% POLYESTER

- Tessuto circolare/circular woven fabric/tissu circulaire
- presenza di microfori per la traspirazione/presence of micro-holes for breathability/présence de microtrous pour la transpiration
- asciuga velocemente/quick drying/sèche rapidement

**WARM-UP**

100% POLYESTER

- robusto/robust/robuste
- interno smerigliato/brushed on the inside/intérieur émerisé
- esterno in piquet/ piqué on the outside/l'extérieur en piqué

**TRAINING TEXTILE**



**B30 POLIESTERE**  
100% POLYESTER

- antivento/wind-resistant/ coupe-vent
- water repellent/water repellent/déperlant
- resistente/resistant/résistance
- asciuga velocemente/quick drying/sèche rapidement

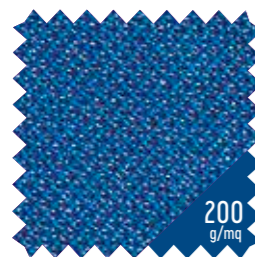

**BASIC**  
100% POLYESTER

- morbido/soft/souple
- lievemente elastico/slightly stretchy/légèrement élastique
- non sgualcisce/does not crease /ne se chiffonne pas
- mantiene la piega/holds its shape/garde le pli



**MALAGA**  
80% POLYAMIDE - 20% ELASTANE

- leggerezza ed elasticità/lightness and elasticity/légèreté et élasticité
- Resiste al cloro, alle abrasioni/Resistant to chlorine and abrasion/ résiste au chlore, aux abrasions
- protegge dai raggi UV/offers protection against UV rays/ protège des rayons UV
- leggero/light/légèr

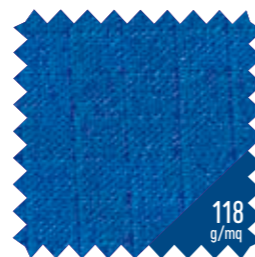

**RIB WIND**  
100% POLYESTER

- resistente/resistant/résistance maximale
- trattamento "hydro stop"/"hydro stop" treatment/traitement «hydro stop»
- inattaccabile dagli agenti atmosferici, muffe e batteri/ weatherproof and resistant to moulds and bacteria / inattaquable par les agents atmosphériques, moisissures et bactéries

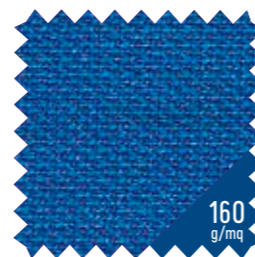

**WARM-UP**  
100% POLYESTER

- robusto/robust/robuste
- interno smerigliato/brushed on the inside/intérieur émerisé
- esterno in piquet/ piqué on the outside/l'extérieur en piqué

**SYMBOLS**



VESTIBILITÀ ADERENTE  
VERY CLOSE FITTING  
VESTIBILITE ADHERENTE



VESTIBILITÀ SEMI-ADERENTE  
CLOSE FITTING  
VESTIBILITE SEMI-ADHERENTE



VESTIBILITÀ NORMALE  
NORMAL FITTING  
VESTIBILITE NORMALE



VESTIBILITÀ UOMO  
MAN FITTING  
VESTIBILITE HOMME



RICAMO  
EMBROIDERY  
BRODERIE



PERSONALIZZABILE  
CUSTOMIZABLE  
PERSONNALISABLE



MODELLO DISPONIBILE PER TRANSFER  
MODEL AVAILABLE PER SUBLIMATION  
MODÈLE DISPONIBLE POUR SUBLIMATION



DISPONIBILE FINO AL  
FINAL YEAR IN CATALOGUE  
DISPONIBLE JUSQU'AU



VESTIBILITÀ DONNA  
WOMAN FITTING  
VESTIBILITE FEMME



STAMPA A CALDO  
HEAT APPLICATION  
FLOCCAGE

**LOOK**

DIAMANTIS ..... pp. 18

LUCAS ..... pp. 36

JARO ..... pp. 54

SIDE ..... pp. 70

CLASSIC ..... pp. 82

TROUSERS ..... pp. 114

COMPETITION ..... pp. 124

GOALKEEPERS ..... pp. 174

BASKET ..... pp. 188

RUGBY ..... pp. 208

ATHLETICS ..... pp. 218

JACKETS ..... pp. 236

ACTIVE TENSE ..... pp. 256

BASE LAYER ..... pp. 264

ACCESSORIES ..... pp. 271

CUSTOM ..... pp. 304

# DIAMANTIS

## ELEGANTE, SOFISTICATO, ORIGINALE.

Traspirazione, isolamento termico, tenuta del calore, libertà di movimento.

Il nuovo coordinato Diamantis, si caratterizza per eleganza grazie alla stripe con stampa transfer che ne definisce l'estetica moderna. L'applicazione delle fettucce permette di sfoggiare con orgoglio i colori della tua squadra.

Ideale per chi è alla ricerca di un look moderno e attuale, caratterizzato da dettagli sofisticati che esaltano l'estetica e lo stile.

L'intera gamma di prodotti è realizzata con maniche raglan per garantire la massima libertà di movimento in ogni situazione, in campo e fuori.

I tessuti con cui sono realizzati i capi permettono di creare diverse combinazioni di strati per esaudire le diverse esigenze tecniche per le performance in campo e per il tempo libero.

Isolamento termico, traspirazione e leggerezza rappresentano le caratteristiche distintive di questa linea mentre gli inserti in full garantiscono una protezione termica ottimale.

Disponibile in diverse varianti colore, inserto in tinta e fettucce colorate sono state studiate ad hoc per esaltare i tuoi colori societari.

## ELEGANT, SOPHISTICATED, ORIGINAL.

Breathability, thermal insulation, heat retention, freedom of movement.

The new Diamantis strip is elegant and characterized by a modern appearance thanks to the insert with sublimation printing. The application of stripes means you can wear your team's colours with pride.

Ideal for anyone seeking a modern and trendy look, characterized by sophisticated details which highlight the overall appearance and style.

The whole range of products is made with raglan sleeves to guarantee maximum freedom of movement in any situation, both on and off the field.

The fabrics used to manufacture the garments make it possible to create different combinations of layers to meet diverse technical requirements for performance on the field and during leisure time.

Thermal insulation, breathability and lightness are the distinctive features of this line, while the inserts in full fabric ensure maximum thermal protection.

Available in various colour schemes, matching insert and coloured stripes, they have been designed ad hoc to highlight your club's colours.

## ÉLÉGANT, SOPHISTIQUÉ, ORIGINEL.

Transpiration, isolation thermique, conservation de la chaleur, liberté de mouvement.

La nouvelle tenue Diamantis est caractérisée par l'élégance et l'esthétique moderne que lui confère la bande imprimée par sublimation. L'application des extraforts permet d'arborer avec fierté les couleurs de votre équipe.

Tenue idéale pour tous ceux qui sont à la recherche d'un look moderne et actuel, caractérisé par des détails sophistiqués qui mettent en valeur l'esthétique et le style. La gamme de produits est entièrement réalisée avec des manches raglan pour une liberté maximale de mouvement en toute situation, sur le terrain et en dehors.

Les tissus avec lesquels sont réalisés les articles permettent de créer différentes combinaisons de couches répondant aux diverses exigences techniques pour les performances sur le terrain et pendant les loisirs.

Isolation thermique, transpiration et légèreté sont les caractéristiques distinctives de cette ligne, dans laquelle les empiècements en full garantissent une protection thermique optimale.

Disponibles dans plusieurs variantes de couleur, l'empiècement de teinte identique et les extraforts colorés ont été spécialement étudiés pour rehausser les couleurs de votre club.





▶ **DIAMANTIS**  
15 colours

⊗ **DREAM WOMAN**  
SPECIAL ORDER



▶ **DOMINIC**  
8 colours

▶ **DARYA WOMAN**  
8 colours



▶ **DIVINA WOMAN**  
12 colours

⊗ **DELSIN MAN**  
SPECIAL ORDER



▶ **DRAGOS**  
10 colours

▶ **DEXTER**  
6 colours



▶ **DONOVAN**  
14 colours

▶ **DIANA WOMAN**  
14 colours

## Look's fabrics

- ▶ MUNDIAL
- ▶ CARBON
- ▶ MICROSOFT
- ▶ PIQUET
- ▶ WARM UP

## Shirt colours

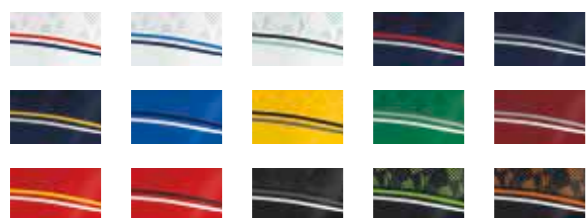

## PRODUCTION

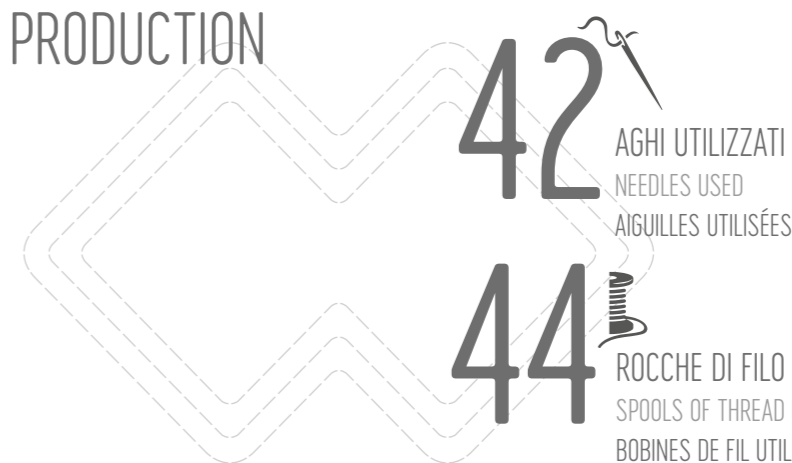

**42** AGHI UTILIZZATI  
NEEDLES USED  
AIGUILLES UTILISÉES

**44** ROCHE DI FILO UTILIZZATE  
SPOOLS OF THREAD USED  
BOBINES DE FIL UTILISÉES

**19** PASSAGGI DI CONFEZIONE  
MANUFACTURING STEPS  
PASSAGES DE CONFECTION



▶ **PIÙ DI 3 METRI DI BINDELLI**  
PER OGNI SINGOLA MAGLIA  
Over 3 metres of tape used for each shirt  
Plus de 3 mètres de rubans utilisés pour chaque maillot



▶ **STAMPA TRANSFER**  
Sublimation printing  
Impression par sublimation

▶ **AGO PUNTA PALLA**  
PER UNA MAGGIORE CURA DEL TESSUTO  
Ball point needle for greater care of the fabric  
Aiguille à pointe boule pour un meilleur soin du tissu

▶ **CONTROLLO QUALITÀ**  
ESEGUITO SU OGNI SINGOLO CAPO  
Quality control performed on every single garment  
Contrôle qualité sur chaque article



# DIAMANTIS

2023



ADULT S/M/L/XL/XXL/3XL/4XL

FM870C

JUNIOR YXS/XXS/XS

FM871C

MUNDIAL 100% POLYESTER - 145 g/mq

- Inserto in transfer
- Manica raglan
- Parasudore interno elastico
- Girocollo
- Fettucce in contrasto
- Sublimated insert
- Raglan sleeve
- Internal elastic neck tape
- Crew neck
- Stripes in contrast
- Insert en sublimation
- Manche raglan
- Bande de propreté interne élastique
- Ras de cou
- Binding en contraste



02060  
navy/red/white



05120  
white/red/navy



05210  
white/blue/navy



55690  
white/black/after eight



05850  
green/grey/white



05730  
yellow/black/anthracite



00660  
red/yellow/white



00670  
red/black/white



03280  
maroon/grey/white



06640  
blue/navy/white



07430  
navy/grey/white



03480  
navy/yellow/white



07780  
black/anthracite/white



08860  
black/orange fluo/white



19540  
black/green fluo/white

**DREAM** WOMAN  
SPECIAL ORDER

CUSTOM  
SUBLIMATION

IT FITS LIKE  
**LENNY**

ONLY COLOURS  
DIAMANTIS SHIRT

ADULT S/M/L/XL/XXL/3XL

PMJ13C

JUNIOR YXS/XXS/XS

PMJ14C

MIN. 12 PCS min. 4 per size with multiples of 2



BONN  
SHORT

NEW SKIN  
SHORT



# DIVINA WOMAN

2023



ADULT S/M/L/XL/XXL/3XL  
JUNIOR YXS/XXS/XS

FM880S  
FM881S

MUNDIAL 100% POLYESTER - 145 g/mq

- Inserto in transfer
- Maglia smancata
- Parasudore interno elastico
- Girocollo
- Fettecche in contrasto
- Sublimated insert
- Sleeveless T-shirt
- Internal elastic neck tape
- Crew neck
- Stripes in contrast
- Insert en sublimation
- Maillot sans manches
- Bande de propreté interne élastique
- Ras de cou
- Binding en contraste



02060 navy/red/white



05210 white/blue/navy



00370 white/red/grey



05180 white/green/grey



19100 white/black/anthracite



06640 blue/navy/white



06490 red/grey/white



05850 green/grey/white



07780 black/anthracite/white



05120 white/red/navy



04270 yellow/navy/white



03480 navy/yellow/white

## DELSIN MAN SPECIAL ORDER

IT FITS LIKE SIDE SLEEVELESS

ONLY COLOURS DIVINA SHIRT

ADULT S/M/L/XL/XXL/3XL/4XL

PMH3S

JUNIOR YXS/XXS/XS

PMH4S

MIN. 12 PCS min. 4 per size with multiples of 2



AMAZON 3.0 WOMAN SHORT

KYARA WOMAN SHORT

VOLLEYBALL WOMAN SHORT

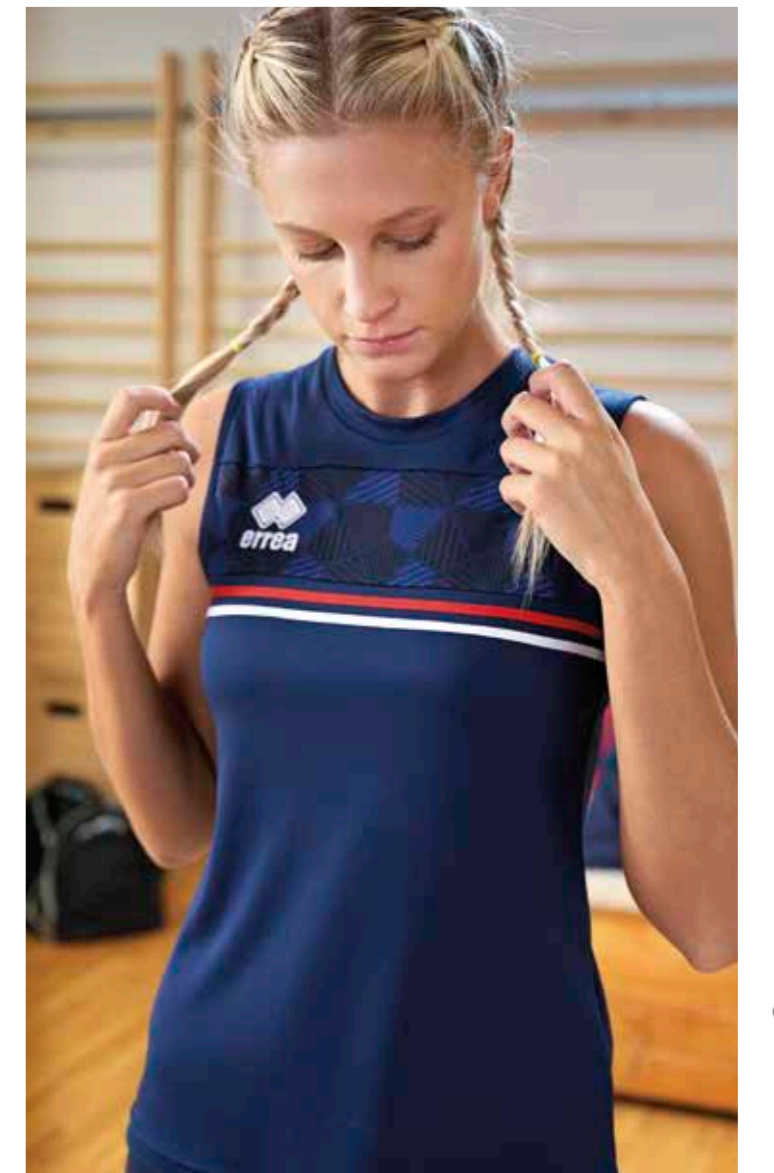
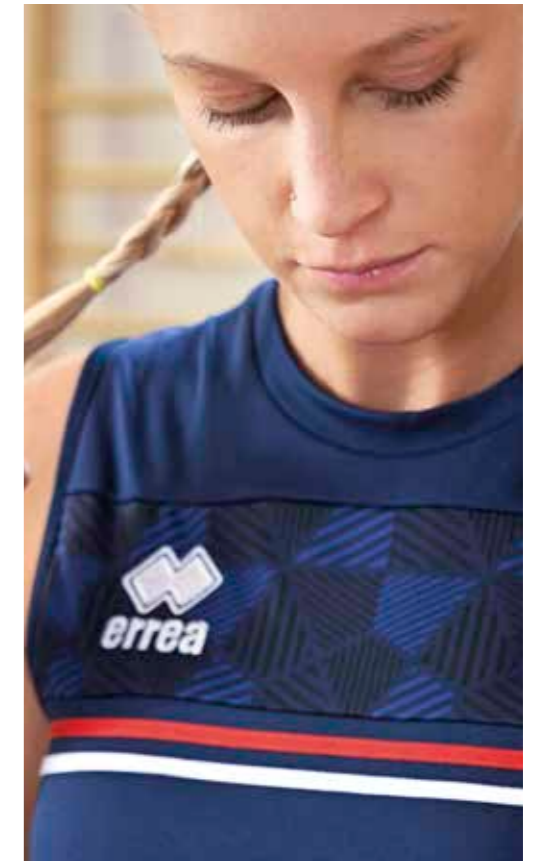

# DOMINIC

2023



ADULT S/M/L/XL/XXL/3XL/4XL

FM890C

JUNIOR YXS/XXS/XS

FM891C

MUNDIAL 100% POLYESTER - 145 g/mq

- Inserto in transfer
- Manica raglan
- Collo a camicia con due bottoni
- Fettucce in contrasto
- Sublimated insert
- Raglan sleeve
- Shirt collar with two buttons
- Stripes in contrast
- Insert en sublimation
- Manches raglan
- Col chemise avec deux boutons
- Binding en contraste



05120  
white/red/navy



04370  
white/navy/grey



00670  
red/black/white



06640  
blue/navy/white



07780  
black/anthracite/white



07430  
navy/grey/white



02060  
navy/red/white



03480  
navy/yellow/white

# DARYA WOMAN

2023



ADULT S/M/L/XL/XXL/3XL

FM900C

JUNIOR YXS/XXS/XS

FM901C

MUNDIAL 100% POLYESTER - 145 g/mq

- Inserto in transfer
- Manica raglan
- Collo a camicia con due bottoni
- Fettucce in contrasto
- Sublimated insert
- Raglan sleeve
- Shirt collar with two buttons
- Stripes in contrast
- Insert en sublimation
- Manches raglan
- Col chemise avec deux boutons
- Binding en contraste



02060  
navy/red/white



05120  
white/red/navy



04370  
white/navy/grey



00670  
red/black/white



06640  
blue/navy/white



07430  
navy/grey/white



03480  
navy/yellow/white



07780  
black/anthracite/white



# DRAGOS

2023



ADULT S/M/L/XL/XXL/3XL/4XL

F60S0Z

JUNIOR

YXS/XXS/XS

F60S1Z

CARBON 65% COTTON 35% POLYESTER - 290 g/mq

FULL 100% POLYESTER - 240 g/mq

- Inserto in transfer
- Cerniera full-zip e cappuccio regolabile con laccioli
- Polsini e fascione in costina elasticizzata
- Tasche laterali con cerniera
- Fettucce in contrasto

- Sublimated insert
- Full-zip and hood adjustable with strings
- Cuffs and waistband in elasticated ribbing
- Side pockets with zipper
- Stripes in contrast

- Insert en sublimation
- Veste zippée de haut en bas et capuche réglable à lacets
- Poignets et bande en bord-côte
- Poches latérales zippées
- Binding en contraste



04370  
white/navy/grey



05120  
white/red/navy



00670  
red/black/white



06640  
blue/navy/white



02060  
navy/red/white



07430  
navy/grey/white



03480  
navy/yellow/white



07780  
black/anthracite/white



08860  
black/orange fluo/white



19540  
black/green fluo/white



ADAMS  
TROUSERS



DENALI  
TROUSERS



BRYN  
TROUSERS



LAYLA  
WOMAN TROUSERS





# DEXTER

2023



ADULT	S/M/L/XL/XXL/3XL/4XL	FG0U0Z
JUNIOR	YXS/XXS/XS	FG0U1Z
KID	2YXS	FG0U2Z

MICROSOFT 100% POLYESTER - 115 g/mq  
 FULL 100% POLYESTER - 240 g/mq

- Inserto in transfer
- Cerniera full-zip, chiusura sul collo con bottone
- Polsini e fascione in costina elasticizzata
- Tasche laterali con cerniera
- Fettucce in contrasto
- Sublimated insert
- Full-zip and hood adjustable with strings
- Cuffs and waistband in elasticated ribbing
- Side pockets with zipper
- Stripes in contrast
- Insert en sublimation
- Veste zippée de haut en bas, fermeture dans le col avec bouton
- Poignets et bande en bord-côte
- Poches latérales zippées
- Binding en contraste



**07780**  
black/anthracite/white



**05120**  
white/red/navy



**00670**  
red/black/white



**06640**  
blue/navy/white



**02060**  
navy/red/white



**03480**  
navy/yellow/white



AUSTIN 3.0  
TROUSERS



GIORGIA 3.0  
WOMAN TROUSERS



# DONOVAN

2023



ADULT	S/M/L/XL/XXL/3XL/4XL	FG0W0Z
JUNIOR	YXS/XXS/XS	FG0W1Z
KID	ZYXS	FG0W2Z

PIQUET 100% POLYESTER - 215 g/mq  
FULL 100% POLYESTER - 240 g/mq

- Inserto in transfer
- Cerniera full-zip, chiusura sul collo con bottone
- Polsini e fascione in costina elasticizzata
- Tasche laterali con cerniera
- Fettucce in contrasto
- Sublimated insert
- Full-zip and hood adjustable with strings
- Cuffs and waistband in elasticated ribbing
- Side pockets with zipper
- Stripes in contrast
- Insert en sublimation
- Veste zippée de haut en bas, fermeture dans le col avec bouton
- Poignets et bande en bord-côte
- Poches latérales zippées
- Binding en contraste



MILO 3.0 TROUSERS | VANESSA 3.0 WOMAN TROUSERS | CLAYTON 3.0 TROUSERS | VALERY WOMAN TROUSERS | FLANN TROUSERS | KEY TROUSERS

# DIANA WOMAN

2023



ADULT	S/M/L/XL/XXL/3XL/4XL	FG0V0Z
JUNIOR	YXS/XXS/XS	FG0V1Z
KID	ZYXS	FG0V2Z

PIQUET 100% POLYESTER - 215 g/mq  
FULL 100% POLYESTER - 240 g/mq

- Inserto in transfer
- Cerniera full-zip, chiusura sul collo con bottone
- Polsini e fascione in costina elasticizzata
- Tasche laterali con cerniera
- Fettucce in contrasto
- Sublimated insert
- Full-zip and hood adjustable with strings
- Cuffs and waistband in elasticated ribbing
- Side pockets
- Stripes in contrast
- Insert en sublimation
- Veste zippée de haut en bas, fermeture dans le col avec bouton
- Poignets et bande en bord-côte
- Poches latérales zippées
- Binding en contraste



# DAVIS

2023



ADULT S/M/L/XL/XXL/3XL/4XL

FG0T0Z

JUNIOR YXS/XXS/XS

FG0T1Z

KID

ZYXS

FG0T2Z

WARM-UP 100% POLYESTER - 160 g/mq  
FULL 100% POLYESTER - 240 g/mq

- Girocollo e polsini in costina elasticizzata
- Parasudore interno elastico
- Inserto in transfer
- Coulisse fermalaccioli
- Tasche laterali con cerniera
- Fettucce in contrasto

- Crew neck and cuffs in elastic rib
- Internal elastic neck-tape
- Sublimated insert
- Drawstring with adjuster clip
- Side pockets with zipper
- Stripes in contrast

- Ras de cou et poignets en bord-côte
- Bande de propreté interne élastique
- Insert en sublimation
- Coulisse avec bloqueurs de lacets
- Poches latérales zippées
- Binding en contraste



19540  
black/green fluo/white



04370  
white/navy/grey



05120  
white/red/navy



00670  
red/black/white



06640  
blue/navy/white



07780  
black/anthracite/white



08860  
black/orange fluo/white



07430  
navy/grey/white



03480  
navy/yellow/white



02060  
navy/red/white



FLANN  
TROUSERS



JOKER  
3/4 TROUSERS



JAN  
TROUSERS



# LUCAS

## RICERCATO, FUNZIONALE, VERSATILE.

### Comfort, traspirazione, regolazione del calore corporeo

Il coordinato Lucas presenta una linea elegante, lineare con inserti in contrasto sulle spalle che non ostacolano il naturale movimento grazie a cuciture appositamente studiate, anche durante la gara.

Ideale per chi è alla ricerca di un look classico, attento alla cura dei più minuti dettagli. L'intera gamma di prodotti è realizzata con maniche raglan per garantire la massima libertà di movimento in ogni situazione, in campo e fuori.

I tessuti disponibili permettono di creare soluzioni differenti per le diverse situazioni climatiche. Traspirazione, morbidezza e resistenza sono le caratteristiche tecniche principali di questa linea.

Disponibile in diverse varianti colore a base classica con inserti in contrasto sono ideali per rappresentare al meglio i colori della tua squadra.

## REFINED, FUNCTIONAL, VERSATILE.

### Comfort, breathability, body temperature regulation.

The Lucas strip presents an elegant, linear look with contrasting inserts on the shoulders which, thanks to the specially designed seams, never hinder natural movements, not even during matches.

Ideal for those seeking a classic look, attentive to even the smallest detail.

The whole range of products is made with raglan sleeves to guarantee maximum freedom of movement in any situation, both on and off the field.

The fabrics available make it possible to create different solutions for different climatic conditions.

Breathability, softness and strength are the main technical features of this line.

Available in various classic colour schemes with contrasting inserts they are ideal for really showing off your team's colours.

## PRISÉ, FONCTIONNEL, VERSATILE.

### Confort, transpiration, réglage de la chaleur corporelle

La tenue Lucas possède une ligne élégante, linéaire, avec des empiècements en contraste sur les épaules qui n'entravent pas le mouvement naturel, même pendant les compétitions, grâce à des coutures spécialement étudiées.

Tenue idéale pour tous ceux qui veulent un look classique, attentif au soin des moindres détails.

La gamme de produits est entièrement réalisée avec des manches raglan pour une liberté maximale de mouvement en toute situation, sur le terrain et en dehors.

Les tissus disponibles permettent de créer de nombreuses solutions répondant aux différentes conditions climatiques.

Transpiration, souplesse et résistance sont les principales caractéristiques techniques de cette ligne.

Disponibles en différentes variantes de couleur à base classique, avec des empiècements en contraste, ils représentent de manière idéale les couleurs de votre équipe.





▶ LUCAS  
16 colours

▶ LENNY WOMAN  
10 colours



▶ LUIS  
8 colours

▶ LEONOR WOMAN  
8 colours



▶ LEX  
8 colours

▶ LINDA WOMAN  
SPECIAL ORDER



▶ LOU  
10 colours

▶ LOREN WOMAN  
10 colours

▶ LARS  
10 colours



▶ LISA WOMAN  
10 colours

▶ LIUCK MAN  
SPECIAL ORDER

## Shirt colours



## Look's fabrics

- ▶ MUNDIAL
- ▶ PIQUET
- ▶ WARM UP

## PRODUCTION

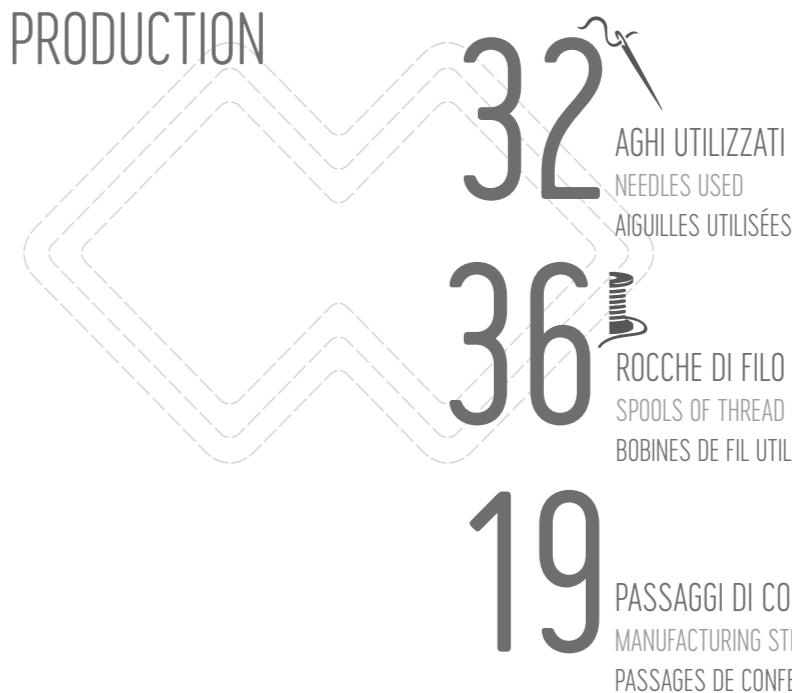

- ▶ 10 LAVORAZIONI  
PER L'APPLICAZIONE DEGLI INSERTI  
10 processes for applying inserts  
10 étapes pour l'application des  
empiècements



- ▶ 14 LAVORAZIONI  
PER L'ASSEMBLAGGIO DELLE MANICHE  
14 processes for assembling sleeves  
14 étapes pour l'assemblage des  
manches

- ▶ CONTROLLO QUALITÀ  
ESEGUITO SU OGNI SINGOLO CAPO  
Quality control performed on every  
single garment  
Contrôle qualité sur chaque article



# LUCAS

2022



ADULT S/M/L/XL/XXL/3XL/4XL

FM680C

JUNIOR YXS/XXS/XS

FM681C

KID 2YXS

FM682C

MUNDIAL 100% POLYESTER - 145 g/mq  
UTILITY 100% POLYESTER - 145 g/mq

- Manica a raglan
- Collo a V con doppio fintino e parasudore interno elastico
- Inserti in tessuto Utility e Skin
- Fondo maglia con orlo

- Raglan sleeves
- V-neck with double fabric border and internal elastic neck tape
- Inserts in Utility and Skin fabrics
- Hemmed shirt bottom

- Manches raglan
- Col V avec double patte et bande de propreté interne
- Inserts en tissu Utility et Skin
- Bas du maillot avec ourlet



06640  
blue/navy/white



05210  
white/blue/navy



00410  
white/navy/red



03260  
maroon/black/white



00670  
red/black/white



03480  
navy/yellow/white



02060  
navy/red/white



35730  
cyan/navy/white



02850  
orange/black/white



00870  
yellow/blue/white



09830  
yellow fluo/black/white



01070  
green/black/white



35770  
green fluo/black/white



06450  
anthracite/yellow fluo/white



02660  
black/yellow/white



07780  
black/anthracite/white



BOLTON  
SHORT



NEW SKIN  
SHORT



# LEX

2022



CUSTOM  
SUBLIMATION



ADULT S/M/L/XL/XXL/3XL/4XL

FM820C

MUNDIAL 100% POLYESTER - 145 g/mq

UTILITY 100% POLYESTER - 145 g/mq

- Manica a raglan
- Collo a giro e parasudore interno elastico
- Cuciture ribattute a 2 aghi
- Inserti in tessuto Utility e Skin
- Fondo maglia con orlo
- Raglan sleeves
- Crew neck with internal elastic neck tape
- Reinforced stitchings
- Inserts in Utility and Skin fabrics
- Hemmed shirt bottom
- Manche raglan
- Col rond avec bande de propreté interne
- Coutures renforcées
- Inserts en tissu Utility et Skin
- Bas du maillot avec ourlet

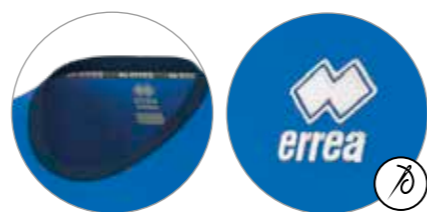

**06640**  
blue/navy/white



**02060**  
navy/red/white



**03480**  
navy/yellow/white



**00410**  
white/navy/red



**00670**  
red/black/white



**01070**  
green/black/white



**19100**  
white/black/anthracite



**05210**  
white/blue/navy

## LINDA WOMAN SPECIAL ORDER

- Cuciture ribattute a 2 aghi
- Reinforced stitchings
- Coutures renforcées



IT FITS LIKE  
**LENNY**

CUSTOM  
SUBLIMATION

ONLY COLOURS  
**LEX SHIRT**

ADULT S/M/L/XL/XXL/3XL

**PMJF3C**

JUNIOR YXS/XXS/XS

**PMJF4C**

MIN. 12 PCS min. 4 per size with multiples of 2



**BOLTON**  
SHORT

**CARYS 3.0**  
WOMAN SHORT

**NEW SKIN**  
SHORT

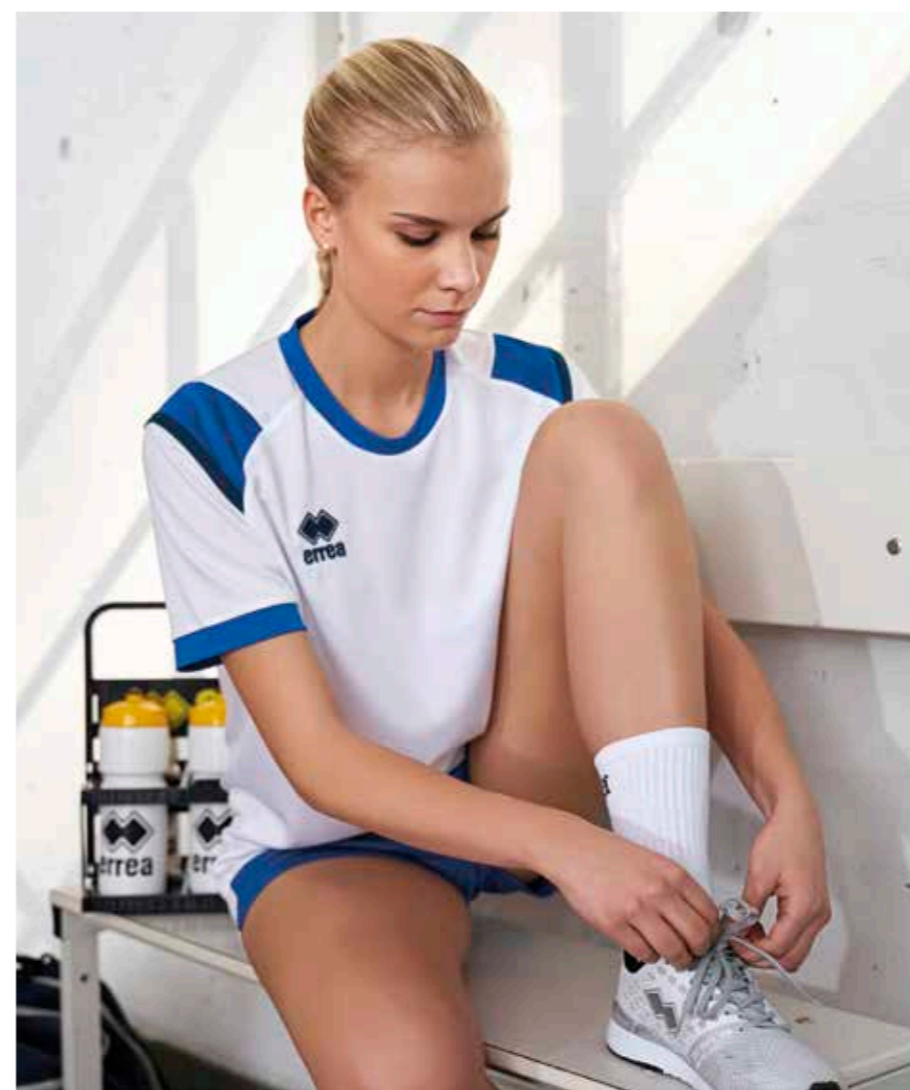

# LENNY WOMAN

▶ LUCAS MAN MODEL

2022



CUSTOM  
SUBLIMATION



ADULT

S/M/L/XL/XXL/3XL

FM690C

JUNIOR

YXS/XXS/XS

FM691C

MUNDIAL 100% POLYESTER - 145 g/mq

UTILITY 100% POLYESTER - 145 g/mq

- Manica a raglan
- Collo a V con doppio fintino e parasudore interno elastico
- Inserti in tessuto Utility e Skin
- Fondo maglia con orlo
- Raglan sleeves
- V-neck with double fabric border and internal elastic neck tape
- Inserts in Utility and Skin fabrics
- Hemmed shirt bottom
- Manches raglan
- Col V avec double patte et bande de propreté interne
- Inserts en tissu Utility et Skin
- Bas du maillot avec ourlet



05210  
white/blue/navy



00410  
white/navy/red



02060  
navy/red/white



03480  
navy/yellow/white



06640  
blue/navy/white



00670  
red/black/white



35770  
green fluo/black/white



07780  
black/anthracite/white



02850  
orange/black/white



33290  
fuchsia fluo/black/white



AMAZON 3.0  
WOMAN SHORT



CARYS 3.0  
WOMAN SHORT



NEW SKIN  
SHORT

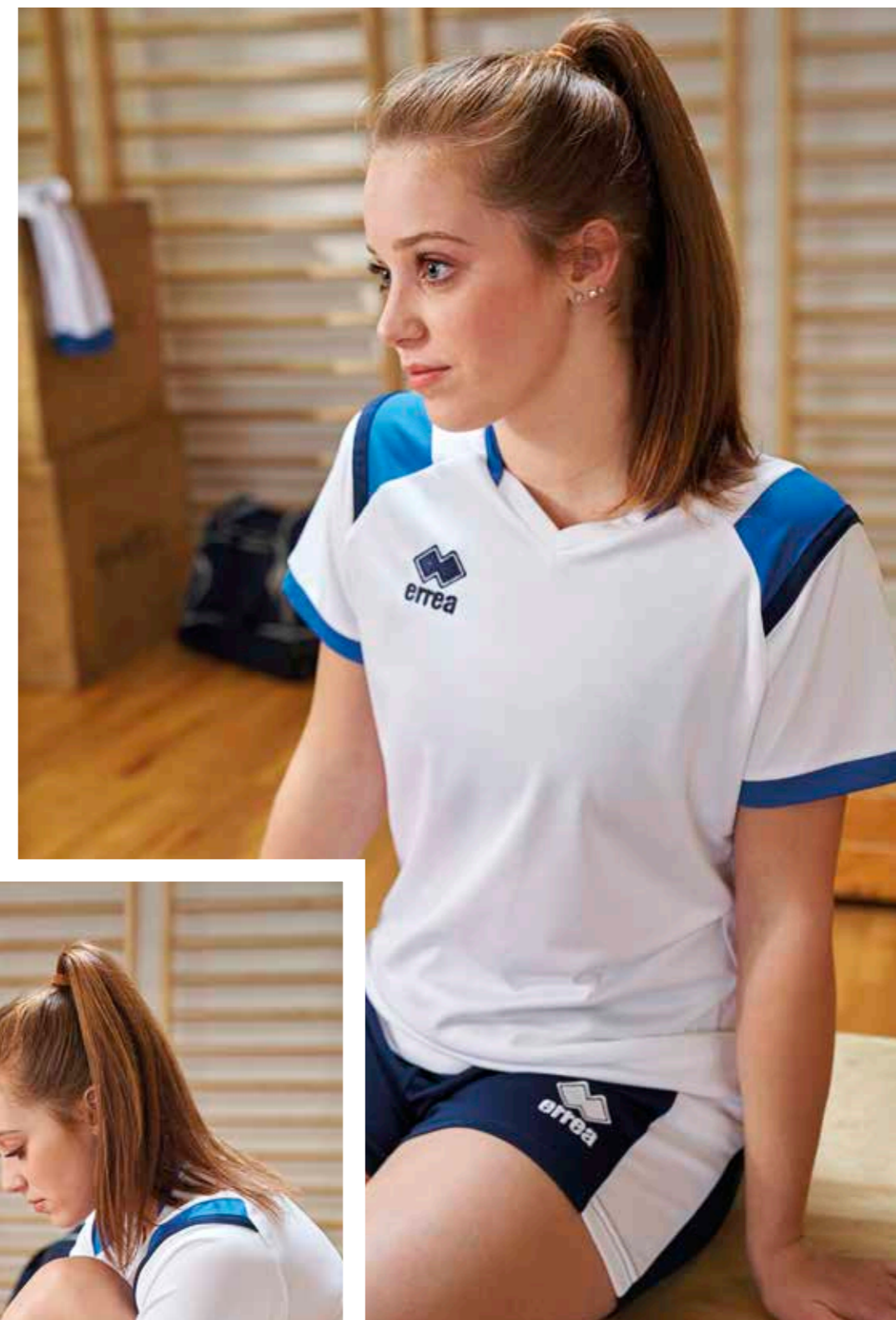

LOOK  
LUCAS



# LISA WOMAN

2022



ADULT	S/M/L/XL/XXL/3XL	FM830S
JUNIOR	YXS/XXS/XS	FM831S

MUNDIAL 100% POLYESTER - 145 g/mq

UTILITY 100% POLYESTER - 145 g/mq

- Collo a V con doppio fintino e parasudore interno elastico
- Inserti in tessuto Utility e Skin
- Fondo maglia con orlo
- V-neck with double fabric border and internal elastic neck tape
- Inserts in Utility and Skin fabrics
- Hemmed shirt bottom
- Col V avec double patte et bande de propreté interne
- Inserts en tissu Utility et Skin
- Bas du maillot avec ourlet



**06640**  
blue/navy/white



**19100**  
white/black/anthracite



**00410**  
white/navy/red



**04270**  
yellow/navy/white



**07780**  
black/anthracite/white



**02060**  
navy/red/white



**03480**  
navy/yellow/white



**05210**  
white/blue/navy



**02850**  
orange/black/white



**33290**  
fuchsia fluo/black/white

**LUCK MAN**  
SPECIAL ORDER



IT FITS LIKE  
**LUCAS** SLEEVELESS

ONLY COLOURS  
**LISA** SHIRT

ADULT	S/M/L/XL/XXL/3XL/4XL	PMIR3S
JUNIOR	YXS/XXS/XS	PMIR4S

MIN. 12 PCS min. 4 per size with multiples of 2



AMAZON 3.0  
WOMAN SHORT



KYARA  
WOMAN SHORT



VOLLEYBALL  
WOMAN SHORT

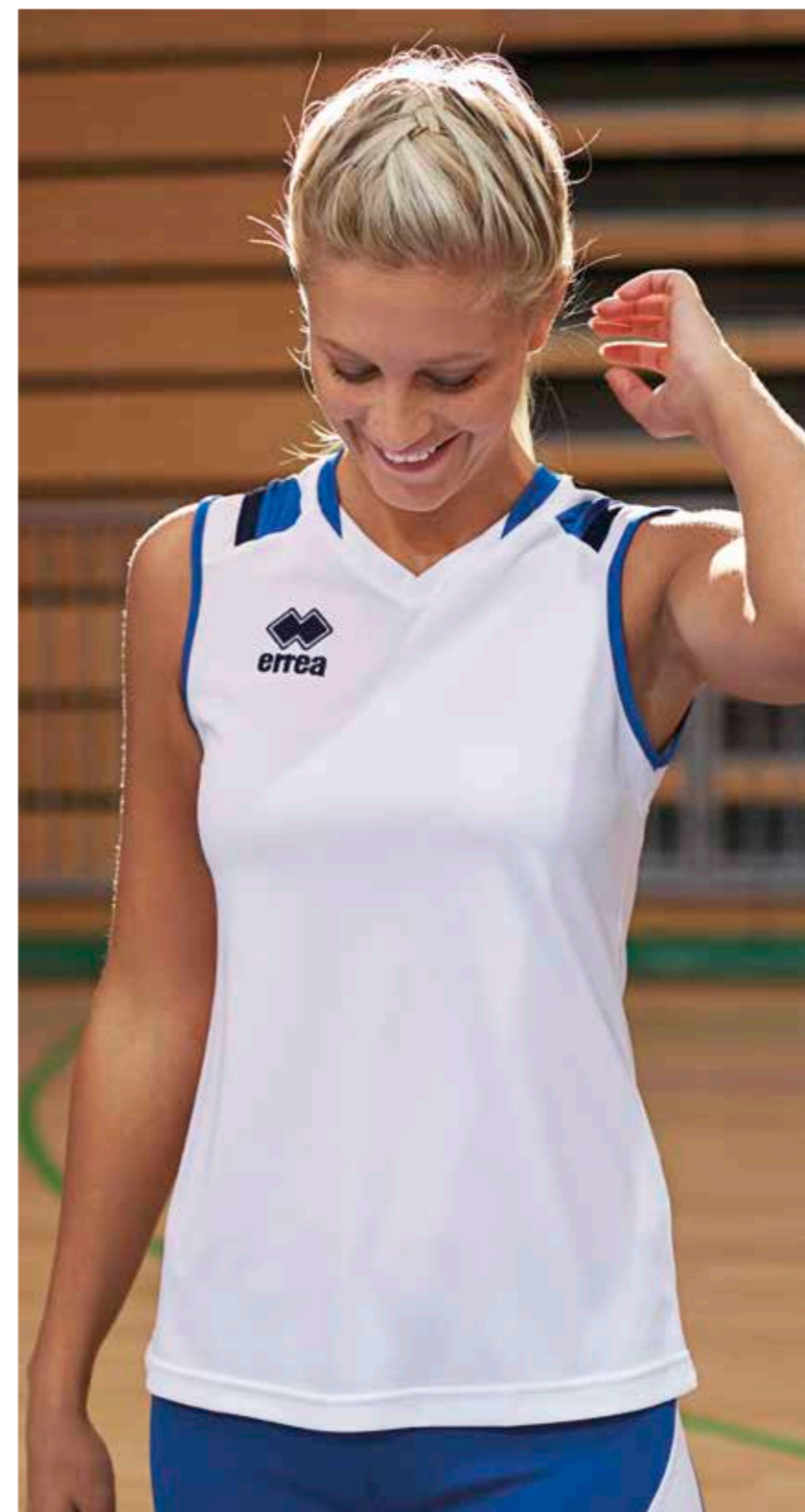

LOOK  
LUCAS

# LUIS

2022



ADULT S/M/L/XL/XXL/3XL/4XL

FM710C

JUNIOR YXS/XXS/XS

FM711C

MUNDIAL 100% POLYESTER - 145 g/mq

UTILITY 100% POLYESTER - 145 g/mq

- Manica a raglan
- Collo a camicia con due bottoni
- Inserti in tessuto Utility e Skin
- Manica corta con polso
- Raglan sleeves
- Shirt-collar neck with two buttons
- Inserts in Utility and Skin fabrics
- Short sleeve with cuff
- Manches raglan
- Col chemise avec deux boutons
- Inserts en tissu Utility et Skin
- Manches courtes avec poignet



00670  
red/black/white



05210  
white/blue/navy

00410  
white/navy/red

19100  
white/black/anthracite

01070  
green/black/white



06640  
blue/navy/white

02060  
navy/red/white

03480  
navy/yellow/white

# LEONOR WOMAN

2022



ADULT S/M/L/XL/XXL/3XL/4XL

FM720C

JUNIOR YXS/XXS/XS

FM721C

MUNDIAL 100% POLYESTER - 145 g/mq

UTILITY 100% POLYESTER - 145 g/mq

- Manica a raglan
- Collo a camicia con due bottoni
- Inserti in tessuto Utility e Skin
- Manica corta con polso
- Raglan sleeves
- Shirt-collar neck with two buttons
- Inserts in Utility and Skin fabrics
- Short sleeve with cuff
- Manches raglan
- Col chemise avec deux boutons
- Inserts en tissu Utility et Skin
- Manches courtes avec poignet



00670  
red/black/white



05210  
white/blue/navy

00410  
white/navy/red

19100  
white/black/anthracite

01070  
green/black/white



06640  
blue/navy/white

02060  
navy/red/white

03480  
navy/yellow/white



# LOU

2022



ADULT	S/M/L/XL/XXL/3XL/4XL	FG0P0Z
JUNIOR	YXS/XXS/XS	FG0P1Z
KID	ZYXS	FG0P2Z

PIQUET 100% POLYESTER - 215 g/mq  
FULL 100% POLYESTER - 240 g/mq

- Cerniera full-zip
- Polsini e fascione in costina elasticizzata
- Tasche laterali con zip
- Inserti in tessuto Full e Skin

- Full-zip jacket
- Cuffs and wide waistband in elasticated ribbing
- Zip pockets on sides
- Inserts in Full and Skin fabrics

- Veste zippée de haut en bas
- Poignets et bande en bord-côte
- Poches latérales zippées
- Inserts en tissu Full et Skin



07780  
black/anthracite/white



05210 white/blue/navy  
00410 white/navy/red  
19100 white/black/anthracite

06640 blue/navy/white  
02060 navy/red/white  
03480 navy/yellow/white

00670 red/black/white  
01070 green/black/white  
03260 maroon/black/white



MILO 3.0 TROUSERS

VANESSA 3.0 WOMAN TROUSERS

CLAYTON 3.0 TROUSERS

VALERY WOMAN TROUSERS

FLANN TROUSERS

KEY TROUSERS

# LOREN WOMAN

2022



ADULT	S/M/L/XL/XXL/3XL/4XL	FG0Q0Z
JUNIOR	YXS/XXS/XS	FG0Q1Z
KID	ZYXS	FG0Q2Z

PIQUET 100% POLYESTER - 215 g/mq  
FULL 100% POLYESTER - 240 g/mq

- Cerniera full-zip
- Polsini e fascione in costina elasticizzata
- Tasche laterali con zip
- Inserti in tessuto Full e Skin

- Full-zip jacket
- Cuffs and wide waistband in elasticated ribbing
- Zip pockets on sides
- Inserts in Full and Skin fabrics

- Veste zippée
- Poignets et bande en bord-côte
- Poches latérales zippées
- Inserts en tissu Full et Skin



19100  
white/black/anthracite



05210 white/blue/navy  
00410 white/navy/red  
07780 black/anthracite/white

06640 blue/navy/white  
02060 navy/red/white  
03480 navy/yellow/white

00670 red/black/white  
01070 green/black/white  
03260 maroon/black/white



# LARS

2022



ADULT	S/M/L/XL/XXL/3XL/4XL	FG0R0Z
JUNIOR	YXS/XXS/XS	FG0R1Z
KID	2YXS	FG0R2Z

WARM-UP 100% POLYESTER - 160 g/mq

FULL 100% POLYESTER - 240 g/mq

- Cerniera half-zip
- Coulisse con fermalacciolo sul fondo
- Tasche laterali con zip
- Inserti in tessuto Full e Skin

- Half-zip jacket
- Drawstring with stopper on bottom
- Zip pockets on sides
- Inserts in Full and Skin fabrics

- Veste avec zip à mi-hauteur
- Coulisse avec bloqueur de lacets dans le bas
- Poches latérales zippées
- Inserts en tissu Full et Skin



01070  
green/black/white



05210  
white/blue/navy



00410  
white/navy/red



19100  
white/black/anthracite



06640  
blue/navy/white



02060  
navy/red/white



07780  
black/anthracite/white



03480  
navy/yellow/white



00670  
red/black/white



03260  
maroon/black/white



FLANN  
TROUSERS



JOKER  
3/4 TROUSERS



JAN  
BERMUDA



# JARO

## GRAFICO, DINAMICO, VIVACE.

### Leggerezza, traspirazione, isolamento termico.

Il coordinato Jaro sfoggia dettagli in contrasto e due fasce oblique che spezzano graficamente il capo per un effetto di dinamicità e movimento.

Ideale per chi ricerca un capo colorato e vivace.

Le felpe invernali della linea offrono una tenuta termica ottimale mentre le maglie gara garantiscono una traspirazione ideale.

I prodotti disponibili in tessuto piquet garantiscono una resa del colore accesa e grintosa.

La vasta gamma di colori disponibili permette di soddisfare le diverse esigenze delle società sportive e di creare combinazioni vivaci e ricercate per dare un'immagine distintiva alla tua squadra.

## VISUAL, DYNAMIC, VIBRANT.

### Lightness, breathability, thermal insulation.

The Jaro strip boasts contrasting details and two diagonal bands which graphically break up the garment giving it a dynamic, in-action effect.

Ideal for those looking for a colourful and bright garment.

The winter sweatshirts in the line offer excellent heat retention while the match shirts guarantee ideal breathability.

The products available in piquet fabric guarantee bright and striking colour.

The wide range of colours available makes it possible to meet the different needs of sporting clubs to create vibrant and sought-after combinations to give a distinctive image to your team.

## GRAFIQUE, DYNAMIQUE, VIVANT.

### Légèreté, transpiration, isolation thermique.

La tenue JARO arbore des détails en contraste et deux bandes obliques qui « cassent » le graphisme de l'article en lui donnant un effet dynamique de mouvement.

Idéal pour tous ceux qui recherchent un article coloré et vif.

Les sweats d'hiver de cette ligne offrent une conservation optimale de la chaleur, alors que les maillots de compétition garantissent une respiration idéale.

Les produits disponibles en tissu piqué garantissent un rendu de couleur vif et dynamique.

La vaste gamme de couleurs disponibles permet de répondre aux différentes exigences des clubs de sport et de créer des combinaisons vives et élégantes, pour donner une image distinctive à votre équipe.





▶ JARO  
21 colours



▶ JARO SHORT  
14 colours



▶ JENS WOMAN  
12 colours



▶ JIM  
9 colours



▶ JESSY WOMAN  
9 colours



▶ JOHN  
9 colours



▶ JANA WOMAN  
9 colours



▶ JILL  
9 colours



▶ JULIO  
9 colours

## Shirt colours

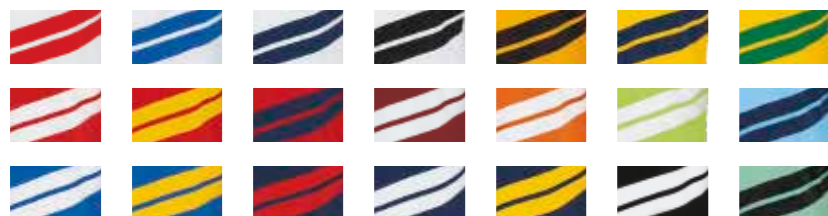

## Look's fabrics

- ▶ SKIN
- ▶ MUNDIAL
- ▶ UTILITY
- ▶ PIQUET
- ▶ WARM UP

## PRODUCTION

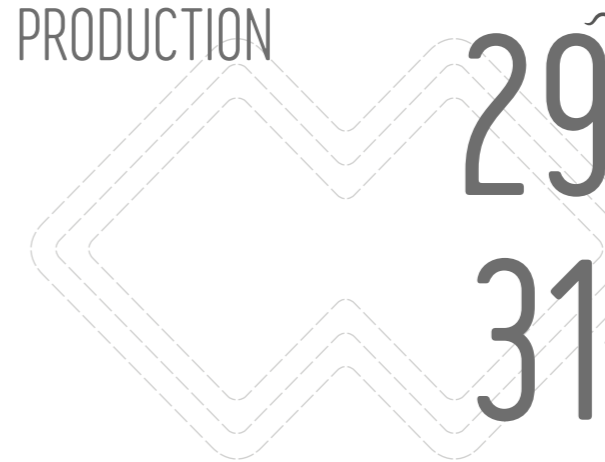

29  
AGHI UTILIZZATI  
NEEDLES USED  
AIGUILLES UTILISÉES

31  
ROCCHIE DI FILO UTILIZZATE  
SPOOLS OF THREAD USED  
BOBINES DE FIL UTILISÉES

16  
PASSAGGI DI CONFEZIONE  
MANUFACTURING STEPS  
PASSAGES DE CONFECTION



▶ 3 PASSAGGI IN 2 MACCHINE  
PER L'APPLICAZIONE FRONTALE  
3 manufacturing steps with 2  
machines for the front application  
3 passages dans 2 machines pour  
l'application frontale

▶ 1/3 DI PASSAGGI MANUALI  
1/3 of the steps by hand  
1/3 de passages manuels

▶ 6 MACCHINE DIFFERENTI  
UTILIZZATE  
6 different machines used  
6 machines différentes utilisées

▶ CONTROLLO QUALITÀ  
ESEGUITO SU OGNI SINGOLO CAPO  
Quality control performed on every  
single garment  
Contrôle qualité sur chaque article



# JARO

2021



ADULT S/M/L/XL/XXL/3XL

SS

FM450C

FM450L

LS

FM451C

FM451L

SKIN 100% POLYESTER - 125 g/mq

JUNIOR

YXS/XXS/XS

SS

LS

- Manica a giro
- Parasudore interno elastico
- Grafica obliqua con applicazione in tessuto

- Set-in sleeves
- Crew neck with internal elastic neck-tape
- Oblique graphic with applied fabric stripe

- Manche montées
- Col rond avec bande de propreté interne
- Graphisme oblique avec bande oblique de tissu appliquée



JARO SHORT

NEW SKIN SHORT

# JARO SHORT

2021



ADULT S/M/L/XL/XXL

FP640Z

JUNIOR YXS/XXS/XS

FP641Z

SKIN 100% POLYESTER - 125 g/mq

- Elastico in vita con laccioli regolabili
- Grafica obliqua in doppio tessuto

- Elastic waistband and adjustable drawstring
- Oblique graphic in double fabric

- Élastique à la taille and lacets réglables
- Graphisme oblique avec bande oblique de tissu appliquée



# JENS WOMAN

2021



ADULT	S/M/L/XL/XXL/3XL	FM460C
JUNIOR	YXS/XXS/XS	FM461C

MUNDIAL 100% POLYESTER - 145 g/mq

- Manica corta a giro
- Collo a V con parasudore interno elastico
- Grafica obliqua con applicazione in tessuto
- Set-in sleeves
- V-neck with internal elastic neck-tape
- Oblique graphic with applied fabric stripe
- Manches montées
- Col V avec bande de propreté interne
- Graphisme oblique avec bande oblique de tissu appliquée



00780  
yellow/navy



00210  
white/red



00260  
white/blue



00280  
white/navy



00310  
white/black



00500  
red/white



01500  
blue/white



01900  
navy/white



02500  
black/white



00580  
red/navy



01910  
navy/red



01920  
navy/yellow



KYARA  
WOMAN SHORT



VOLLEYBALL  
WOMAN SHORT



AMAZON 3.0  
WOMAN SHORT



LOOK  
JARO





# JOHN

2021



CUSTOM  
SUBLIMATION



ADULT S/M/L/XL/XXL/3XL/4XL/5XL

FM570C

JUNIOR YXS/XXS/XS

FM571C

UTILITY 100% POLYESTER - 145 g/mq

- Manica a giro con polsi
- Collo a camicia con bottoni
- Grafica obliqua con applicazione in tessuto
- Spacchetti laterali
- Set-in sleeves with cuffs
- Shirt-collar neck with buttons
- Oblique graphic with applied fabric stripe
- Side splits
- Manches montées avec poignet
- Col chemise avec boutons
- Graphisme oblique avec bande oblique de tissu appliquée
- Petites fentes latérales



01920  
navy/yellow



00280  
white/navy



00500  
red/white



01500  
blue/white



02500  
black/white



45790  
black/after eight



01910  
navy/red



01900  
navy/white



03100  
maroon/white

# JANA WOMAN

2021



CUSTOM  
SUBLIMATION



ADULT S/M/L/XL/XXL/3XL/4XL

FM650C

JUNIOR YXS/XXS/XS

FM651C

UTILITY 100% POLYESTER - 145 g/mq

- Manica a giro con polsi
- Collo a camicia con bottoni
- Grafica obliqua con applicazione in tessuto
- Spacchetti laterali
- Set-in sleeves with cuffs
- Shirt-collar neck with buttons
- Oblique graphic with applied fabric stripe
- Side splits
- Manches montées avec poignet
- Col chemise avec boutons
- Graphisme oblique avec bande oblique de tissu appliquée
- Petites fentes latérales



01920  
navy/yellow



00280  
white/navy



00500  
red/white



01500  
blue/white



02500  
black/white



45790  
black/after eight



01910  
navy/red



01900  
navy/white



03100  
maroon/white



# JILL

2021



ADULT S/M/L/XL/XXL/3XL/4XL

FG0C0Z

JUNIOR

YXS/XXS/XS

FG0C1Z

WARM-UP 100% POLYESTER - 160 g/mq

- Cerniera full-zip e cappuccio regolabile
- Polsini e fascione in costina elasticizzata
- Tasche laterali con cerniera
- Grafica obliqua con applicazione in tessuto

- Full-zip and hoodie
- Cuffs and wide waistband in elasticated ribbing
- Side pockets with zip
- Oblique graphic with applied fabric stripe

- Capuche réglable et zippées
- Poignets et bande en bord-côte
- Poches latérales zippée
- Graphisme oblique avec bande oblique de tissu appliquée



00280  
white/navy



00500  
red/white



01500  
blue/white



01900  
navy/white



02500  
black/white



01910  
navy/red



01920  
navy/yellow



45790  
black/after eight



03100  
maroon/white



FLANN  
TROUSERS

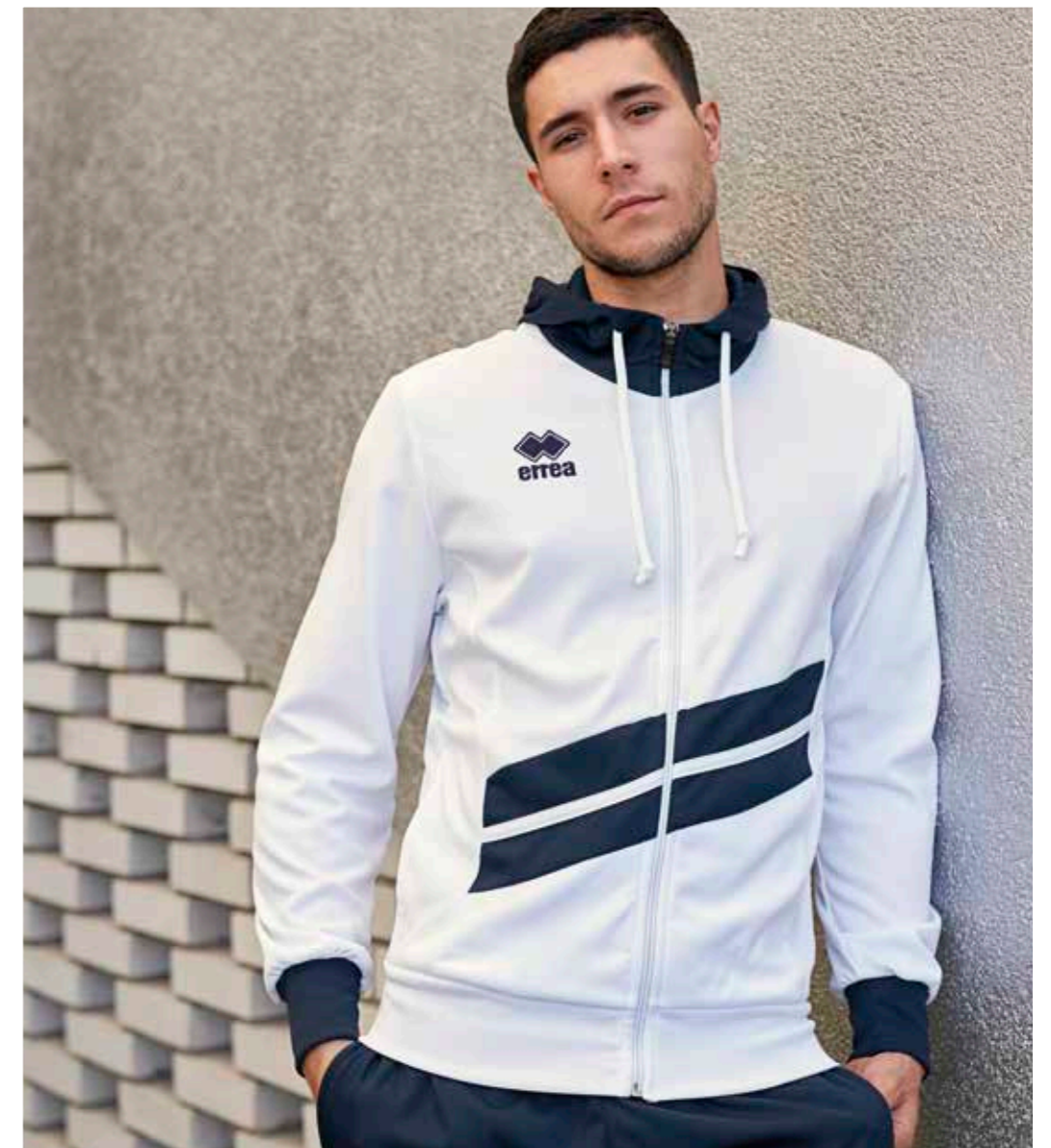

# JIM

2021



ADULT	S/M/L/XL/XXL/3XL/4XL	FG0E0Z
JUNIOR	YXS/XXS/XS	FG0E1Z
KID	2YXS	FG0E2Z

PIQUET 100% POLYESTER - 215 g/mq

- Cerniera full-zip
- Polsini e fascione in costina elasticizzata
- Tasche laterali con cerniera
- Grafica obliqua con applicazione in tessuto

- Full-zip jacket
- Cuffs and wide waistband in elasticated ribbing
- Side pockets with zip
- Oblique graphic with applied fabric stripe

- Veste zippée
- Poignets et bande en bord-côte
- Poches latérales zippées
- Graphisme oblique avec bande oblique de tissu appliquée



MILO 3.0 TROUSERS | VANESSA 3.0 WOMAN TROUSERS | CLAYTON 3.0 TROUSERS | VALERY WOMAN TROUSERS | FLANN TROUSERS | KEY TROUSERS

# JESSY WOMAN

2021



ADULT	S/M/L/XL/XXL/3XL	FG0I0Z
JUNIOR	YXS/XXS/XS	FG0I1Z
KID	2YXS	FG0I2Z

PIQUET 100% POLYESTER - 215 g/mq

- Cerniera full-zip
- Polsini e fascione in costina elasticizzata
- Tasche laterali con cerniera
- Grafica obliqua con applicazione in tessuto

- Full-zip jacket
- Cuffs and wide waistband in elasticated ribbing
- Side pockets with zip
- Oblique graphic with applied fabric stripe

- Veste zippée
- Poignets et bande en bord-côte
- Poches latérales zippées
- Graphisme oblique avec bande oblique de tissu appliquée



# JULIO

2021



ADULT	S/M/L/XL/XXL/3XL	FG060Z
JUNIOR	YXS/XXS/XS	FG061Z

WARM-UP 100% POLYESTER - 160 g/mq

- Collo a giro
- Parasudore interno elastico
- Polsini in costina elasticizzata
- Grafica obliqua con applicazione in tessuto
- Coulisse con fermalaccioli
- Crew neck
- Internal elastic neck-tape
- Cuffs in elasticated ribbing
- Oblique graphic detail with applied fabric stripe
- Drawstring with slide and stoppers
- Col rond
- Bande de propreté interne élastique
- Poignets en bord-côte
- Graphisme oblique avec bande oblique de tissu appliquée
- Coulisse avec bloqueur de lacets dans le bas



FLANN  
TROUSERS

JOKER  
3/4 TROUSERS

JAN  
BERMUDA



LOOK  
JARO

# SIDE

## MONOCHROME, ICONICO, MODERNO.

Trapirabilità, confort, resistenza.

Il coordinato Side presenta una linea elegante, curata nei dettagli con l'iconica banda ton su tono sulla quale è protagonista il logo Erreà.

Ottimo per chi è alla ricerca di un abbigliamento pieno di stile che non passa inosservato.

I capi a maniche corte, sono realizzati in tessuto microforato per garantire una perfetta ventilazione. Traspirabilità e confort caratterizzano l'intera linea.

La gamma di colori è ideata e realizzata per comporre un look moderno ed esclusivo per la tua squadra.

## MONOCHROME, ICONIC, MODERN.

Breathability, comfort, strength.

The Side strip has an elegant line showing attention to detail. It has the iconic tone-on-tone band on which the Erreà logo reigns supreme.

Perfect for those seeking clothes full of style which never go unnoticed.

The short-sleeved garments are made from fabric with micro-holes to guarantee excellent ventilation. Breathability and comfort characterize the whole line.

The range of colours has been designed and made to create a modern and exclusive look for your team.

## MONOCHROME, ICONIQUE, MODERNE.

Respirabilité, confort, résistance.

La tenue Side possède une ligne élégante, aux détails soignés, avec l'icône bande ton sur ton sur laquelle se détache le logo Erreà.

Tenue optimale pour tous ceux qui sont à la recherche d'un habillement ayant du style et ne passant pas inaperçu.

Les articles à manches courtes sont réalisés en tissu microperforé afin de garantir une ventilation parfaite. Respirabilité et confort caractérisent toute la ligne.

La gamme de couleurs est conçue et réalisée pour composer un look moderne et exclusif pour votre équipe.





▶ **SIDE**  
7 colours

▶ **SIDE WOMAN**  
SPECIAL ORDER

▶ **STARDAST SHORT**  
7 colours



▶ **SHEDIR**  
7 colours

▶ **SHEDIR WOMAN**  
7 colours



▶ **SPRING 3.0**  
7 colours

▶ **STRIPE TROUSER**  
6 colours



▶ **SPIRIT**  
7 colours

## Shirt colours



## Look's fabrics

- ▶ MUNDIAL
- ▶ FULL
- ▶ BASIC

## PRODUCTION

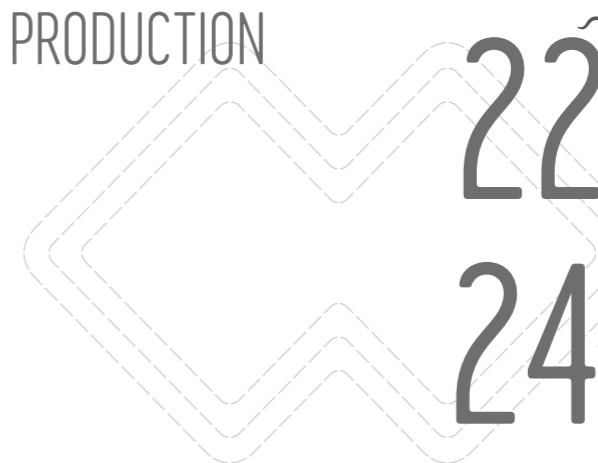

**22** AGHI UTILIZZATI  
NEEDLES USED  
AIGUILLES UTILISÉES

**24** ROCHE DI FILO UTILIZZATE  
SPOOLS OF THREAD USED  
BOBINES DE FIL UTILISÉES

**15** PASSAGGI DI CONFEZIONE  
MANUFACTURING STEPS  
PASSAGES DE CONFECTION



▶ **APPLICAZIONE DELLA BANDA SERIGRAFICA**  
Application of the screen printed stripe  
Application de la bande sérigraphiée

▶ **AGO PUNTA PALLA PER UNA MAGGIORE CURA DEL TESSUTO**  
Ball point needle for greater care of the fabric  
Aiguille à pointe boule pour un meilleur soin du tissu

▶ **6 PASSAGGI PER LA COSTRUZIONE DEL COLLO**  
6 manufacturing steps to create the neck  
6 passages pour la confection du col

▶ **5 MACCHINE DIFFERENTI UTILIZZATE**  
5 different machines used  
5 machines différentes utilisées

▶ **CONTROLLO QUALITÀ ESEGUITO SU OGNI SINGOLO CAPO**  
Quality control performed on every single garment  
Contrôle qualité sur chaque article



# SIDE

2021



ADULT	S/M/L/XL/XXL/3XL	FM440C
JUNIOR	YXS/XXS/XS	FM441C

MUNDIAL 100% POLYESTER - 145 g/mq

- Manica raglan
- Collo a V con parasudore interno elastico
- Banda serigrafica tono su tono sulle maniche
- Fondo manica e maglia con orlo girato
- Raglan sleeves
- V-neck with internal elastic neck-tape
- Silkscreen printed band tone-on-tone on the sleeves
- Rolled hem on sleeve and bottom
- Manches raglan
- Col V avec bande de propreté interne élastique
- Bande sérigraphiée ton sur ton sur les manches
- Bas des manches et du maillot avec ourlet à revers



00040 green



00010 white

00020 red

00150 maroon

00070 blue

00090 navy

00120 black

## SIDE WOMAN SPECIAL ORDER



IT FITS LIKE JANA POLO WOMAN

ONLY COLOURS SIDE SHIRT

ADULT	S/M/L/XL/XXL/3XL	PMJ63C
JUNIOR	YXS/XXS/XS	PMJ64C

MIN. 12 PCS min. 4 per size with multiples of 2



NEW SKIN SHORT

STARDAST SHORT

KIT

PROMOTION DISCOUNT KITS20%

SIDE + STARDAST	IR	AD
SIDE + NEW SKIN	IR	AD

# STARDAST SHORT

2021



ADULT	S/M/L/XL/XXL	FP680Z
JUNIOR	YXS/XXS/XS	FP681Z

MUNDIAL 100% POLYESTER - 145 g/mq

- Elastico in vita e laccioli regolabili
- Banda serigrafica tono su tono laterale
- Fondo panta con orlo girato
- Elastic waistband and adjustable drawstring
- Silkscreen printed band tone-on-tone on the sides
- Shorts with rolled hem
- Élastique à la taille, lacets réglables
- Bande sérigraphiée latérale, ton sur ton
- Bas avec ourlet à revers



00040 green

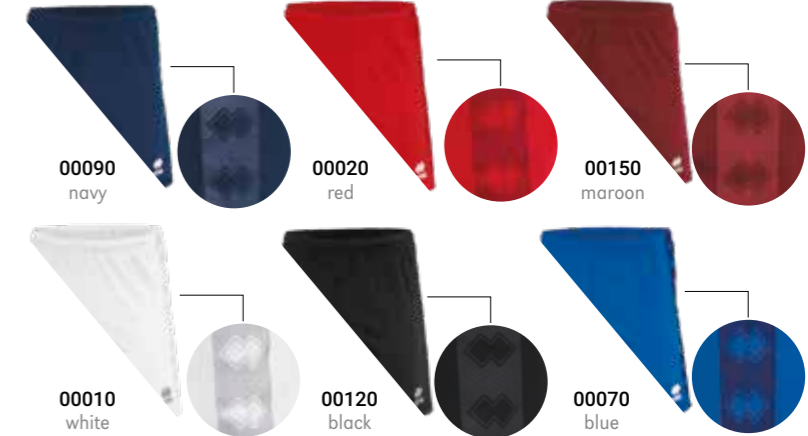

00090 navy

00020 red

00150 maroon

00010 white

00120 black

00070 blue



# SHEDIR

2021



CUSTOM  
SUBLIMATION



ADULT	S/M/L/XL/XXL/3XL	FM580C
JUNIOR	YXS/XXS/XS	FM581C

MUNDIAL 100% POLYESTER - 145 g/mq

- Manica raglan
- Collo a camicia con bottoni
- Banda serigrafica tono su tono sulle maniche
- Spacchetti laterali
- Raglan sleeves
- Shirt-collar neck with buttons
- Silkscreen printed band tone-on-tone on the sleeves
- Side splits
- Manches raglan
- Col chemise avec boutons
- Bande sérigraphiée ton sur ton sur les manches
- Petites fentes latérales



00020  
red



00090  
navy



00040  
green



00150  
maroon



00010  
white



00120  
black



00070  
blue

# SHEDIR WOMAN

2021



CUSTOM  
SUBLIMATION



ADULT	S/M/L/XL/XXL/3XL	FM790C
JUNIOR	YXS/XXS/XS	FM791C

MUNDIAL 100% POLYESTER - 145 g/mq

- Manica raglan
- Collo a camicia con bottoni
- Banda serigrafica tono su tono sulle maniche
- Spacchetti laterali
- Raglan sleeves
- Shirt-collar neck with buttons
- Silkscreen printed band tone-on-tone on the sleeves
- Side splits
- Manches raglan
- Col chemise avec boutons
- Bande sérigraphiée ton sur ton sur les manches
- Petites fentes latérales

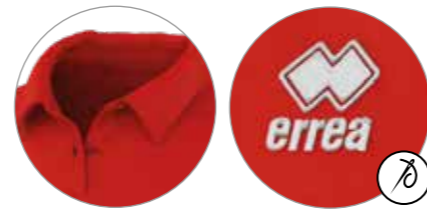

00020  
red



00090  
navy

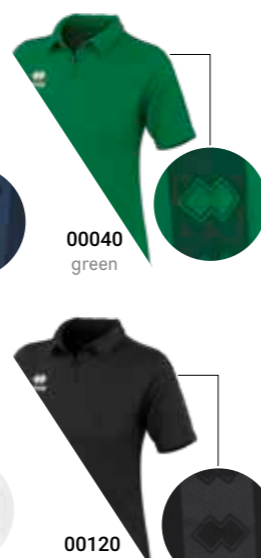

00040  
green



00150  
maroon



00010  
white



00120  
black



00070  
blue



LOOK  
SIDE





# SPRING 3.0

2021



CUSTOM  
SUBLIMATION

OEKO-TEX®  
STANDARD 100  
BY HANNOVER  
CERTIFIED

ADULT S/M/L/XL/XXL/3XL/4XL

FG6D0Z

JUNIOR

YXS/XXS/XS

FG6D1Z

FULL 100% POLYESTER - 240 g/mq

- Cerniera full-zip
- Polsini e fascione in costina elasticizzata
- Tasche laterali
- Banda serigrafica tono su tono sulle maniche

- Full-zip jacket
- Cuffs and wide waistband in elasticated ribbing
- Side pockets
- Silkscreen printed band tone-on-tone on the sleeves

- Veste zippée
- Poignets et bande en bord-côte
- Poches latérales
- Bande sérigraphiée ton sur ton sur les manches



# STRIPE TROUSERS

2021



CUSTOM  
SUBLIMATION

OEKO-TEX®  
STANDARD 100  
BY HANNOVER  
CERTIFIED

ADULT S/M/L/XL/XXL/3XL/4XL

FP620Z

JUNIOR

YXS/XXS/XS

FP621Z

FULL 100% POLYESTER - 240 g/mq

- Elastico in vita e laccioli
- Tasche laterali con cerniera
- Banda serigrafica tono su tono ai lati

- Elastic waistband and drawstring
- Zip pockets on sides
- Silkscreen band tone-on-tone on the sides

- Élastique à la taille et lacets
- Poches latérales zippées
- Bandes sérigraphiées ton sur ton sur les côtés



STRIPE  
TROUSERS

SINTRA 3.0  
TROUSERS

KIT

SPRING 3.0 +  
STRIPE

IR

AD

SPRING 3.0 +  
SINTRA 3.0

IR

AD

PROMOTION DISCOUNT  
KITS 12%

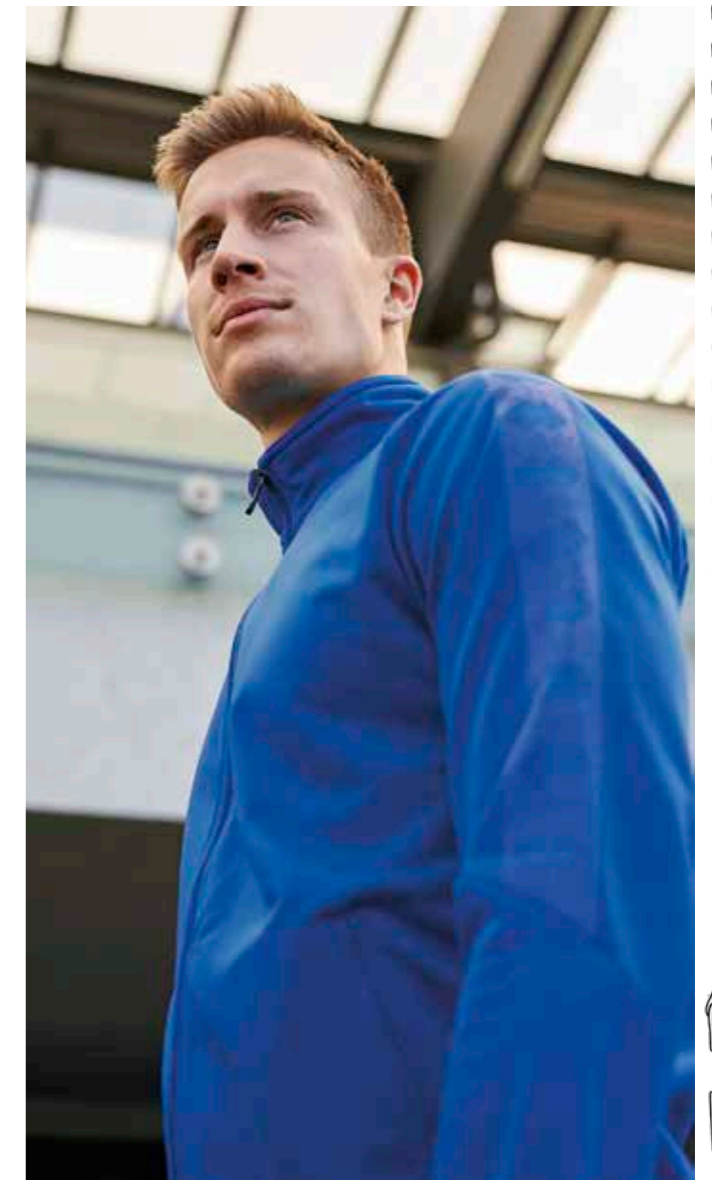

# SPIRIT

2021



ADULT S/M/L/XL/XXL/3XL F60H0Z  
 JUNIOR YXS/XXS/XS F60H1Z

BASIC 100% POLYESTER - 200 g/mq

- Collo a giro
- Parasudore interno elastico
- Manica raglan
- Banda serigrafica tono su tono sulle maniche
- Polsini e fascione in costina elasticizzata
- Crew neck
- Internal elastic neck-tape
- Raglan sleeves
- Silkscreen printed band tone-on-tone on the sleeves
- Cuffs and wide waistband in elasticated ribbing
- Col rond
- Bande de propreté interne élastique
- Manches raglan
- Bande sérigraphiée ton sur ton sur les manches
- Poignets et bande en bord-côt



KEY TROUSERS

NEVIS 3.0 TROUSERS

PENCK 3/4 TROUSERS

CORE BERMUDA

## KIT PROMOTION DISCOUNT KITS12%

SPIRIT + KEY	JR	AD
SPIRIT + NEVIS 3.0	JR	AD
SPIRIT + PENCK	JR	AD
SPIRIT + CORE	JR	AD



LOOK SIDE

# CLASSIC

## UNIVERSALE, MULTIFUNZIONALE, ATTUALE.

### Versatilità, finezza, traspirazione.

Il coordinato Classic riunisce i capi sportivi che da sempre fanno parte di tutte le discipline sportive per dare vita a una linea sempre moderna e contemporanea. Ideale per chi ama modelli classici e puliti.

Linea dalle caratteristiche versatili, permette di soddisfare le esigenze di differenti discipline. Le maglie gara si caratterizzano per l'ottima traspirazione che assicurano. Il tessuto con cui sono realizzati, asciuga velocemente, non sgualcisce e mantiene la piega anche dopo i lavaggi permettendo di evitare la stiratura.

Morbidezza e resistenza distinguono i capi a manica lunga, ideali per le giornate più fredde.

Disponibili in una vasta gamma colori per soddisfare le richieste più esigenti e diversificate dei club sportivi.

## UNIVERSAL, MULTIFUNCTIONAL, CONTEMPORARY.

### Versatility, elegance, breathability.

The Classic strip brings together sporting garments which have always been a part of all sporting disciplines to create a line which is forever modern and contemporary. Ideal for those who love classic and clean styles.

This line with versatile characteristics makes it possible to meet the needs of different sporting categories. The competition shirts are characterized by the excellent breathability they guarantee. The fabric they are made of is quick drying, doesn't crease and holds its shape even after washing, so there's no need for ironing. Softness and strength are the main features of the long-sleeve shirts, ideal for colder days.

Available in a wide range of colours to meet the most demanding and diversified requests of sporting clubs.

## UNIVERSEL, MULTIFONCTIONNEL, CONTEMPORAINE.

### Flexibilité, finesse, respiration.

La tenue Classic réunit les articles de sport qui, depuis toujours, font partie de toutes les disciplines sportives, pour donner vie à une ligne toujours moderne et contemporaine.

Tenue idéale pour tous ceux qui aiment les modèles classiques et épurés.

Ligne aux caractéristiques polyvalentes permettant de répondre aux exigences de différentes disciplines. Les maillots de compétition se caractérisent par l'excellente respiration qu'ils garantissent. Le tissu avec lequel ils sont confectionnés sèche rapidement, ne se chiffonne pas et garde le pli même après les lavages, ce qui permet de ne pas avoir à les repasser.

Souplesse et résistance caractérisent les articles à manches longues, idéaux pour les journées les plus froides.

Disponibles dans une vaste gamme de couleurs pour répondre aux demandes les plus exigeantes et variées des clubs de sport.





▶ **LENNOX**  
16 colours



▶ **EVERTON**  
12 colours



▶ **MARION WOMAN**  
13 colours



▶ **PRAGA 3.0**  
6 colours



▶ **TEAM LADIES**  
11 colours



▶ **TEAM COLOURS**  
11 colours



▶ **ALISON WOMAN**  
10 colours



▶ **ALLAN MAN**  
SPECIAL ORDER



▶ **WARREN 3.0**  
6 colours



▶ **WIRE 3.0**  
6 colours



▶ **WITA WOMAN**  
6 colours



▶ **JONAS**  
11 colours



▶ **JACOB**  
11 colours

## Shirt colours LENNOX



## Look's fabrics

- ▶ UTILITY
- ▶ SKIN
- ▶ PIQUET
- ▶ COTTON PIQUET
- ▶ KAMELIA
- ▶ B-HIVE
- ▶ BASIC

## PRODUCTION

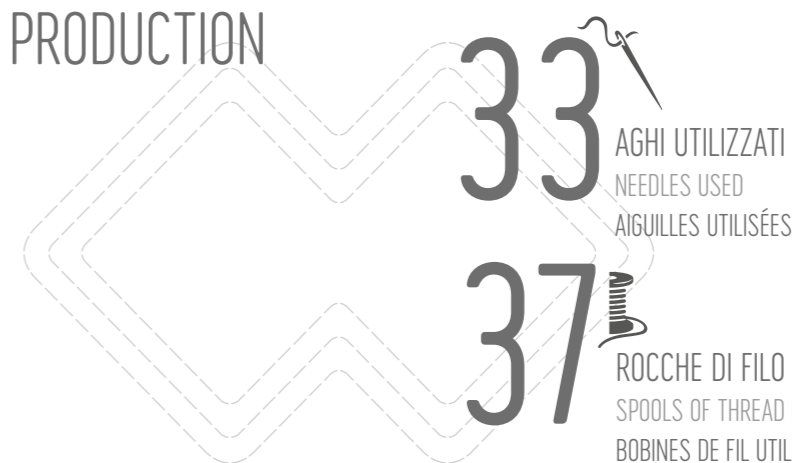

**33** AGHI UTILIZZATI  
NEEDLES USED  
AIGUILLES UTILISÉES

**37** ROCHE DI FILO UTILIZZATE  
SPOOLS OF THREAD USED  
BOBINES DE FIL UTILISÉES

**17** PASSAGGI DI CONFEZIONE  
MANUFACTURING STEPS  
PASSAGES DE CONFECTION

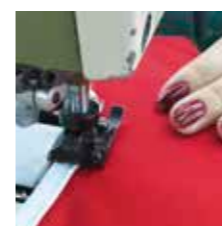

▶ **QUASI UN METRO DI SBIECO**  
UTILIZZATO PER OGNI SINGOLA MAGLIA  
Almost one metre of bias binding used  
for each shirt  
Presque un mètre de biais utilisé pour  
chaque maillot

▶ **5 OPERAZIONI**  
DI ASSEMBLAGGIO DEL TESSUTO  
5 operations to assemble the fabric  
5 opérations d'assemblage du tissu

▶ **3 PASSAGGI DI RIFINITURA**  
3 finishing steps  
3 passages de finition

▶ **CONTROLLO QUALITÀ**  
ESEGUITO SU OGNI SINGOLO CAPO  
Quality control performed on every  
single garment  
Contrôle qualité sur chaque article



# EVERTON

► MARION WOMAN MODEL

2024



CUSTOM  
SUBLIMATION

OEKO-TEX®  
STANDARD 100  
BY HANNOVER  
CERTIFIED

ADULT	S/M/L/XL/XXL/3XL	EM1ROC
JUNIOR	YXS/XXS/XS	EM1R1C
KID	2YXS	EM1R2C

UTILITY 100% POLYESTER - 145 g/mq

- Manica a giro
- Collo a giro con parasudore interno elastico
- Cuciture con copertura a tre aghi in contrasto
- Inserti laterali per una migliore vestibilità
- Set-in sleeves
- Crew neck with internal elastic neck-tape
- Three-needle over stitching in contrasting colour
- Side panels for improved wearability
- Manche montée
- Col rond avec bande de propreté interne élastique
- Coutures avec couverture à trois aiguilles, en contraste
- Empiècements latéraux pour une meilleure ligne



4XL  
5XL



00020  
red



4XL  
5XL

00010  
white



00030  
yellow



03310  
yellow fluo



03340  
orange fluo



00040  
green



35990  
cyan



00070  
blue



00090  
navy



03320  
green fluo



00150  
maroon



00120  
black

## EVERTON LONG SLEEVES SPECIAL ORDER

ONLY COLOURS **EVERTON** SHIRT

MIN. 12 PCS min. 4 per size with multiples of 2



NEW SKIN  
SHORT



BONN  
SHORT

KIT

PROMOTION DISCOUNT  
KITS20%

EVERTON + BONN	AD	_____
	IR	_____
	KID	_____
EVERTON + NEW SKIN	AD	_____
	IR	_____
	KID	_____



LOOK  
CLASSIC

# LENNOX

2024



ADULT	S/M/L/XL/XXL	SS LS
JUNIOR	YXS/XXS/XS	SS LS
KID	2YXS	SS LS

EM1U0C  
EM1U0L  
EM1U1C  
EM1U1L  
EM1U2C  
EM1U2L



- Manica raglan
- Collo a V con parasudore interno elastico
- Inserti laterali per una migliore vestibilità

- Raglan sleeves
- V-neck with internal elastic neck-tape
- Lateral inserts for improved wearability

- Manche raglan
- Col V avec bande de propreté interne élastique
- Inserts latérales pour une meilleure ligne



NEW SKIN  
SHORT

BONN  
SHORT

## KIT

PROMOTION DISCOUNT  
**KITS20%**

LENNOX + BONN	AD	AD	SS	
	IR	IR	SS	
	KID	KID	SS	
LENNOX + NEW SKIN	AD	AD	SS	
	IR	IR	SS	
	KID	KID	SS	



LOOK  
CLASSIC

# MARION WOMAN

▶ EVERTON MAN MODEL

2024



CUSTOM  
SUBLIMATION



ADULT

S/M/L/XL/XXL

EM1TOC

JUNIOR

YXS/XXS/XS

EM1T1C

UTILITY 100% POLYESTER - 145 g/mq

- Manica a giro
- Collo a giro con parasudore interno elastico
- Cuciture con copertura a tre aghi in contrasto
- Fianchette laterali per una migliore vestibilità
- Set-in sleeves
- Crew neck with internal elastic neck-tape
- Three-needle overstitching in contrasting colour
- Side panels for improved wearability

- Manche montée
- Col rond avec bande de propreté interne élastique
- Coutures de couverture à trois aiguilles, en contraste
- Empiècements latéraux pour une meilleure ligne



3XL  
4XL



00020  
red



3XL  
4XL

00010  
white



00030  
yellow



03310  
yellow fluo



03340  
orange fluo



03320  
green fluo



00040  
green



35990  
cyan



3XL  
4XL

00070  
blue



3XL  
4XL

00090  
navy



00150  
maroon



3XL  
4XL

00120  
black



03330  
fuchsia fluo

## MARION LONG SLEEVES SPECIAL ORDER

ONLY COLOURS MARION SHIRT

MIN. 12 PCS min. 4 per size with multiples of 2



KYARA  
WOMAN SHORT

VOLLEYBALL  
WOMAN SHORT

AMAZON 3.0  
WOMAN SHORT

NEW SKIN  
SHORT

CARYS  
WOMAN SHORT

## KIT

PROMOTION DISCOUNT  
KITS 20%

MARION + KYARA	IR	AD	
MARION + VOLLEYBALL	IR	AD	
MARION + AMAZON 3.0	IR	AD	
MARION + CARYS 3.0	IR	AD	
MARION + NEW SKIN	IR	AD	

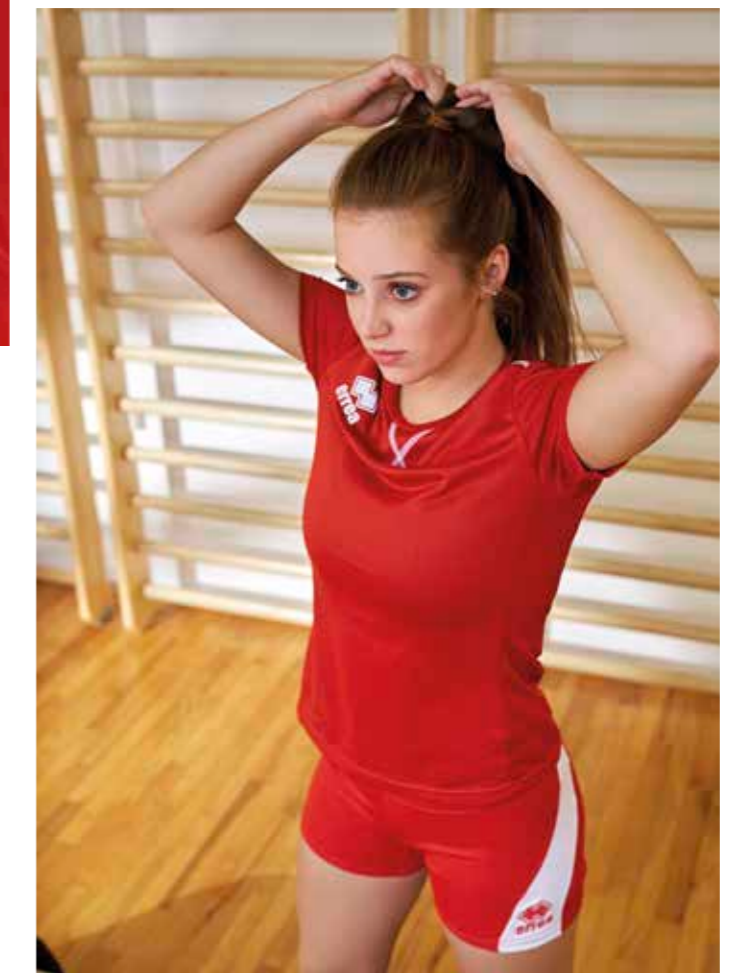

# ALISON WOMAN

2024



CUSTOM  
SUBLIMATION



ADULT

S/M/L/XL/XXL/3XL

FM740S

JUNIOR

YXS/XXS/XS

FM741S

UTILITY 100% POLYESTER - 145 g/mq

- Collo a giro con parasudore interno elastico
- Cuciture con copertura a tre aghi in contrasto
- Crew neck with internal elastic neck tape
- Three-needle over stitching in contrasting colour
- Col rond avec bande de propreté interne élastique
- Coutures de couverture à trois aiguilles, en contraste



## ALLAN MAN SPECIAL ORDER

CUSTOM  
SUBLIMATION

IT FITS LIKE  
SIDE SLEEVELESS

ONLY COLOURS  
ALISON SHIRT

ADULT S/M/L/XL/XXL/3XL

PMJ3S

JUNIOR YXS/XXS/XS

PMJ4S

MIN. 12 PCS min. 4 per size with multiples of 2



VOLLEYBALL  
WOMAN SHORT

KYARA  
WOMAN SHORT

AMAZON 3.0  
WOMAN SHORT

## KIT

PROMOTION DISCOUNT  
KITS 20%

ALISON+ KYARA	JR	AD	
ALISON+ VOLLEYBALL	JR	AD	
ALISON + AMAZON 3.0	JR	AD	



LOOK  
CLASSIC



# PRAGA 3.0

BHIVE

2022



CUSTOM  
SUBLIMATION



ADULT S/M/L/XL/XXL/3XL  
JUNIOR YXS/XXS/XS

FM950C  
FM951C

B-HIVE 100% POLYESTER - 135 g/mq

- Manica a giro con polso
- Collo a camicia con 2 bottoni
- Applicazione verticale nel fintino in contrasto
- Set-in sleeves with cuff
- Shirt-collar with placket neck with buttons
- Vertical application in contrast
- Emmanchure avec poignet
- Col chemise avec deux boutons
- Double couche verticale en contraste



00260  
white/blue

00500  
red/white

01500  
blue/white

01900  
navy/white

02500  
black/white

# CARLOS

2021



ADULT S/M/L/XL/XXL/3XL/4XL

FM780C

COTTON PIQUET MELANGE 65% COTTON 35% POLYESTER - 220 g/mq

- Manica a giro
- Collo a camicia con due bottoni
- Spacchetti laterali
- Tessuto melange cotone-polyestere a doppia tintura.
- Set-in sleeves
- Shirt-collar neck with two buttons
- Side splits
- Double dyed cotton-polyester mix fabric
- Manche montée
- Col chemise avec deux boutons
- Petites fentes latérales
- Tissu mélange coton-polyester en double teinture



00050  
sky blue

00020  
red

00180  
anthracite

00040  
green

00090  
navy

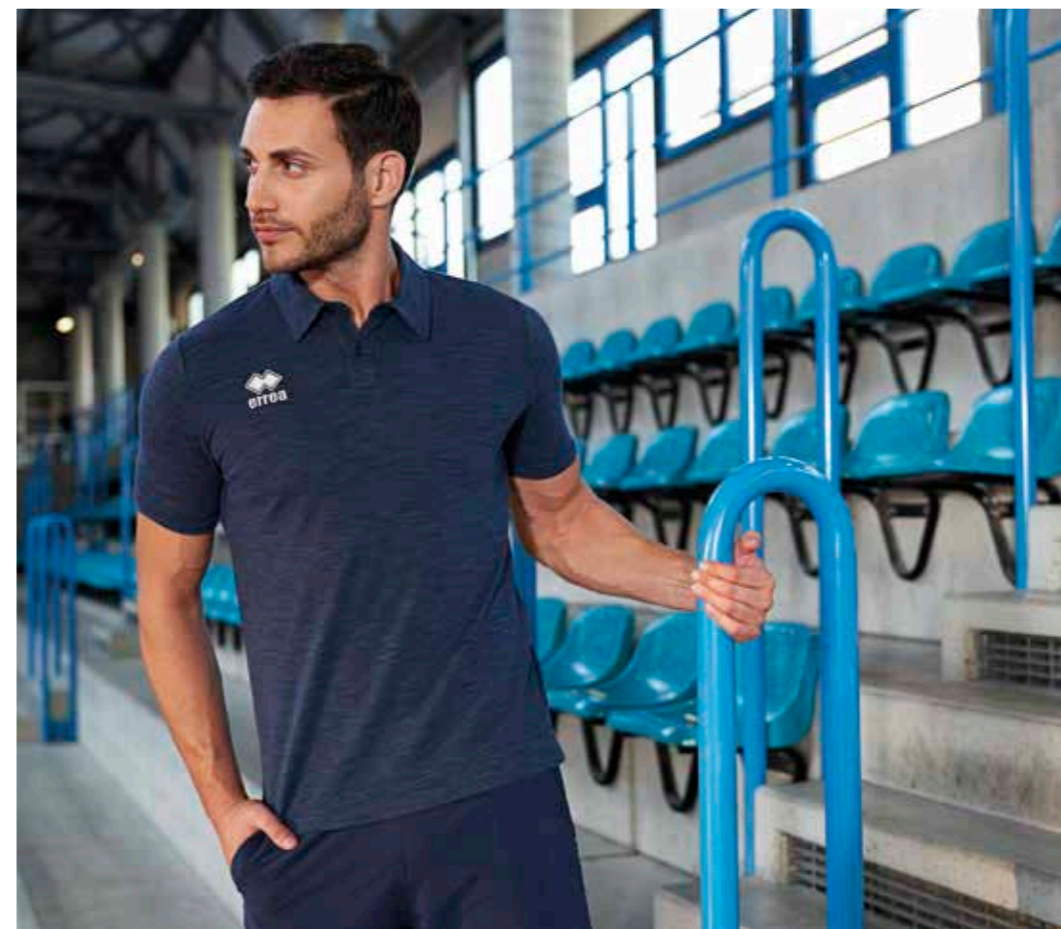
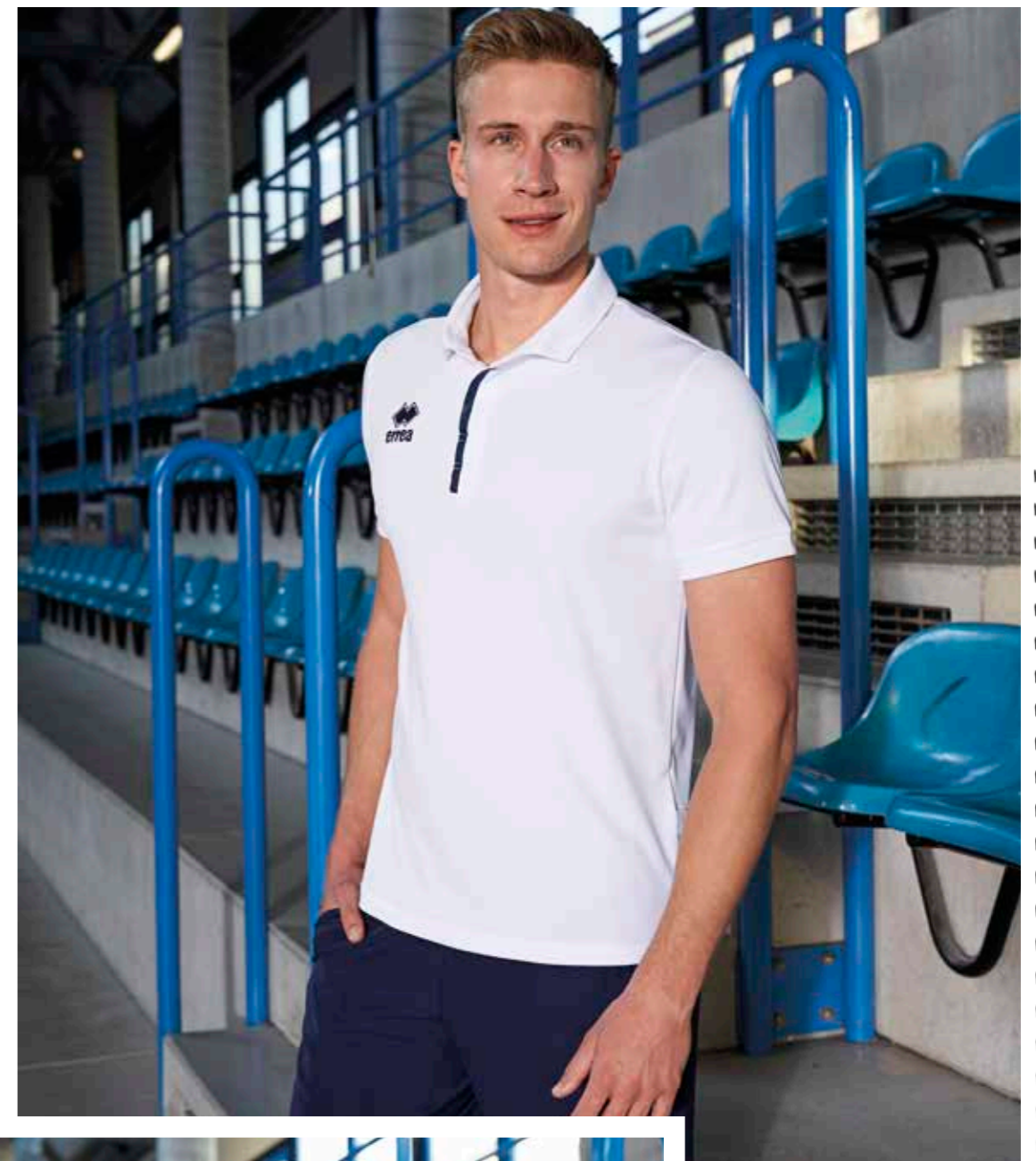

LOOK  
CLASSIC

# TEAM COLOURS

2024



ADULT	S/M/L/XL/XXL/3XL	D2100
JUNIOR	YXS/XXS/XS	D2101

100% COTTON (PIQUET)- 180 g/mq

- Manica corta a giro con orlo a costine
- Polo shirt with set-in sleeve, ribbed cuffs
- Polo à manche avec emmanchure ronde
- Collo a camicia con bottoni
- Placket neck with buttons
- Col chemise avec boutons



4XL



000007  
blue



000001  
white

000002  
red

000003  
yellow

000013  
orange

000015  
maroon

000005  
sky blue

000009  
navy

000012  
black

000011  
grey

000004  
green

# TEAM LADIES

2024



ADULT	S/M/L/XL/XXL	DM1DOC
JUNIOR	YXS/XXS/XS	DM1D1C

100% COTTON (PIQUET)- 180 g/mq

- Manica corta a giro con orlo a costine
- Set-in sleeve, ribbed cuffs
- Emmanchure
- Collo a camicia con bottoni sul fintino
- Placket neck with buttons
- Col chemise avec boutons

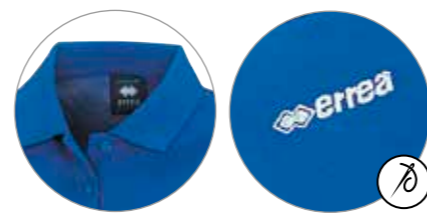

00070  
blue



00010  
white

00020  
red

00090  
navy

00120  
black

# TEAM COLOURS LS

2024



ADULT	S/M/L/XL/XXL/3XL	D2100L
JUNIOR	YXS/XXS/XS	D2101L

100% COTTON (PIQUET)- 180 g/mq

- Manica a giro con polsi
- Set-in sleeves with cuffs
- Manches montées avec poignets
- Collo a camicia con bottoni
- Shirt-collar with placket neck with buttons
- Col chemise avec boutons



000009  
navy



000001  
white



000011  
grey



# PROFESSIONAL 3.0

2024			ADULT S/M/L/XL/XXL/3XL/4XL/5XL	FM410C
			JUNIOR YXS/XXS/XS	FM411C

100% COTTON - 140 g/mq

- Manica corta a giro
- Collo a giro
- Cucitura a tre aghi in contrasto sul collo
- Set-in sleeves
- Crew neck
- Three-needle stitching in contrasting colour on collar
- Manches montées
- Col rond
- Couture particulière à trois aiguilles en contraste sur le col



00020  
red



00010  
white



00070  
blue



00090  
navy



00120  
black

# PROFESSIONAL 3.0 SINGLET

2024			ADULT S/M/L/XL/XXL/3XL/4XL/5XL	FM420S
			JUNIOR YXS/XXS/XS	FM421S

100% COTTON - 140 g/mq

- Collo a giro
- Cucitura a tre aghi in contrasto sul collo
- Crew neck
- Three-needle stitching in contrasting colour on collar
- Col rond
- Couture particulière à trois aiguilles en contraste sur le col



00090  
navy



00010  
white



00120  
black

# COVEN

2021			ADULT S/M/L/XL/XXL/3XL	EM000C
			JUNIOR YXS/XXS/XS	EM001C

100% COTTON - 160 g/mq

- Manica a giro
- Collo a giro
- Tessuto melange
- Set-in sleeves
- Crew neck
- Melange fabric
- Manches montées
- Col rond
- Tissu mélangé



31540  
light melange grey



39050  
melange navy



# MARKUS 3.0

2024



ADULT	S/M/L/XL/XXL/3XL/4XL	FG000Z
JUNIOR	XXS/XS	FG001Z

NIDO D'APE 100% POLYESTER - 255 g/mq

- Bomber con cerniera full-zip
- Collo polsi e fascione in costina elasticizzata
- Tasche laterali con cerniera
- Full-zip bomber jacket
- Collar, cuffs and wide waistband in elasticated ribbing
- Side pockets with zip
- Veste bomber avec zip
- Col, poignets et bande en bord-côte
- Poches latérales zippées

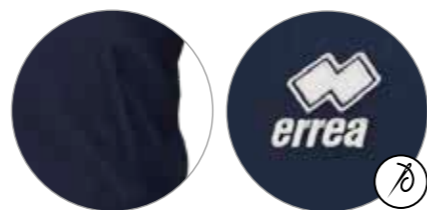

00090  
navy



00120  
black

# PHILIP

2024



ADULT	S/M/L/XL/XXL/3XL	FG0A0Z
JUNIOR	YXS/XXS/XS	FG0A1Z

SUPERGA 92% COTTON 8% ELASTANE - 200 g/mq

- Felpa con cerniera full-zip e cappuccio
- Polsini e fascione in felpa
- Tasche laterali
- Full-zip hoodie
- Fleece cuffs and wide waistband
- Side pockets
- Sweat zippé et avec capuche
- Poignets et bande en molletonnés
- Poches latérales

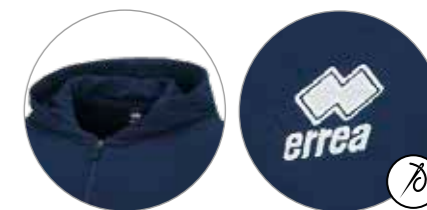

00090  
navy



00120  
black

# DAVID

2024



ADULT	S/M/L/XL/XXL/3XL	FG0B0Z
JUNIOR	YXS/XXS/XS	FG0B1Z

KAMELIA 80% COTTON 20% POLYESTER - 290 g/mq

- Felpa con cerniera full-zip
- Polsini e fascione in costina elasticizzata
- Tasche laterali
- Full-zip sweatshirt
- Cuffs and wide waistband in elasticated ribbing
- Side pockets
- Sweat zippé
- Poignets et bande en bord-côte
- Poches latérales

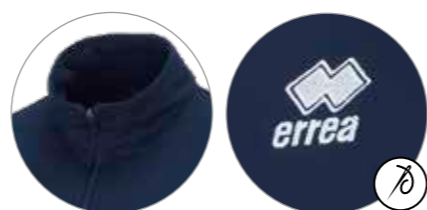

00090  
navy

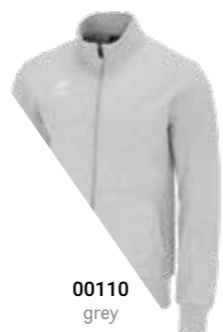

00110  
grey



00120  
black



# WIRE 3.0

2024



ADULT S/M/L/XL/XXL/3XL/4XL

FG0M0Z

JUNIOR

YXS/XXS/XS

FG0M1Z

KAMELIA 80% COTTON 20% POLYESTER - 290 g/mq

KID

3YXS/2YXS

FG0M2Z

- Felpa con cerniera full-zip e cappuccio regolabile con laccioli
- Polsini e fascione in costina elasticizzata
- Tasche laterali

- Hoodie with full-zip and adjustable drawstring hood
- Cuffs and wide waistband in elasticated ribbing
- Side pockets

- Sweat zippée et capuche réglable à lacets
- Poignets et bande en bord-côte
- Poches latérales



00020  
red



00010  
white



00110  
grey



00070  
blue



00090  
navy



00120  
black

# WITA WOMAN

2024



ADULT S/M/L/XL/XXL/3XL

FG0N0Z

JUNIOR

YXS/XXS/XS

FG0N1Z

KAMELIA 80% COTTON 20% POLYESTER - 290 g/mq

- Felpa con cerniera full-zip e cappuccio regolabile con laccioli
- Polsini e fascione in costina elasticizzata
- Tasche laterali

- Hoodie with full-zip and adjustable drawstring hood
- Cuffs and wide waistband in elasticated ribbing
- Side pockets

- Sweat zippée et capuche réglable à lacets
- Poignets et bande en bord-côte
- Poches latérales



00020  
red



00010  
white



00110  
grey



00070  
blue



00090  
navy



00120  
black



LOOK CLASSIC



# WARREN 3.0

2024



ADULT S/M/L/XL/XXL/3XL/4XL

F60L0Z

JUNIOR

YXS/XXS/XS

F60L1Z

KAMELIA 80% COTTON 20% POLYESTER - 290 g/mq

KID 3YXS/2YXS

F60L2Z

- Felpa con cappuccio regolabile con laccioli
- Hoodie with adjustable drawstring
- Sweat avec capuche réglable à lacets
- Polsini e fascione in costina elasticizzata
- Cuffs and wide waistband in elasticated ribbing
- Poignets et bande en bord-côte



00070  
blue



00010  
white

00020  
red

00090  
navy

00120  
black

00110  
grey

# SKYE 3.0

2024



ADULT S/M/L/XL/XXL/3XL/4XL

F60J0Z

JUNIOR

XXS/XS

F60J1Z

KAMELIA 80% COTTON 20% POLYESTER - 290 g/mq

- Collo a giro
- Crew neck sweatshirt
- Sweat à col rond
- Polsini in costina elasticizzata
- Cuffs in elasticated ribbing
- Poignets en bord-côte



00070  
blue



00110  
grey

00090  
navy

00120  
black



LOOK CLASSIC

# JONAS

2024



ADULT S/M/L/XL/XXL/3XL/4XL/5XL  
JUNIOR YXS/XXS/XS

FG0F0Z  
FG0F1Z

BASIC 100% POLYESTER - 200 g/mq

- Felpa con cappuccio regolabile con laccioli
- Hooded top with adjustable drawstring
- Polsini e fascione in costina elasticizzata
- Cuffs and wide waistband in elasticated ribbing
- Interno cappuccio in Mesh
- Tissé à l'intérieur du capuche en Mesh



00010  
white



00130 orange    00020 red    00040 green    35990 cyan



00070 blue    00090 navy    00120 black    00150 maroon



03320 green fluo    03310 yellow fluo



KEY  
TROUSERS

NEVIS 3.0  
TROUSERS

MILO 3.0  
TROUSERS    VANESSA 3.0  
WOMAN TROUSERS

## KIT

PROMOTION DISCOUNT  
**KITS12%**

JONAS + KEY	JR	AD
JONAS + NEVIS 3.0	JR	AD
JONAS + MILO 3.0/ VANESSA 3.0	JR	AD



LOOK  
CLASSIC

# JACOB

2024



ADULT S/M/L/XL/XXL/3XL/4XL/5XL  
JUNIOR YXS/XXS/XS

FG0X0Z  
FG0X1Z

BASIC 100% POLYESTER - 200 g/mq

- Cappuccio regolabile con laccioli e cerniera full-zip
- Polsini e fascione in costina elasticizzata
- Interno cappuccio in Mesh

- Hooded jacket with adjustable drawstring and full-zip
- Cuffs in elasticated ribbing
- Internal hood in Mesh

- Veste avec capuche réglable avec lacets et zip de haut en bas
- Poignets et bande à la taille en bord-côte
- Tissu à l'intérieur du capuche en Mesh



KEY  
TROUSERS



NEVIS 3.0  
TROUSERS



MILO 3.0  
TROUSERS  
VANESSA 3.0  
WOMAN TROUSERS

KIT

PROMOTION DISCOUNT  
KITS12%

JACOB + KEY	JR	AD
JACOB + NEVIS 3.0	JR	AD
JACOB + MILO3.0/ VANESSA 3.0	JR	AD



LOOK  
CLASSIC



# MANSEL 3.0

2024



ADULT	S/M/L/XL/XXL/3XL	FG0K0Z
JUNIOR	YXS/XXS/XS	FG0K1Z
KID	3YXS/2YXS	FG0K2Z

BASIC 100% POLYESTER - 200 g/mq

- Cerniera half-zip
- Inserto sul collo in contrasto
- Polsi con elastico
- Coulisse con fermalacciolo
- Half-zip top
- Contrasting insert on neck
- Elasticated cuffs
- Drawstring with slide and stopper
- Veste avec demi-zip
- Empiècement sur le col en contraste
- Poignets élastiques
- Coulisse avec bloqueur de lacets



KEY  
TROUSERS

NEVIS 3.0  
TROUSERS

PENCK  
3/4 TROUSERS

CORE  
BERMUDA

## KIT

PROMOTION DISCOUNT  
**KITS12%**

MANSEL 3.0 + KEY	AD	JR	KID
MANSEL 3.0 + NEVIS 3.0	AD	JR	KID
MANSEL 3.0+ PENCK	AD	JR	KID
MANSEL 3.0+ CORE	AD	JR	KID



LOOK  
CLASSIC

# FARTLEK

2020



ADULT	S/M/L/XL/XXL	EGON0Z
JUNIOR	XXS/XS	EGON1Z

WARM-UP 100% POLYESTER - 160 g/mq

- Cerniera half-zip in contrasto
- Asole per i pollici alle estremità delle maniche
- Collo a lupetto con zip fino al mento
- Tasca con zip posteriore
- Catarifrangenti su fronte e retro
- Cuciture in contrasto
- Half-zip in contrasting colour
- Thumbholes at the end of sleeves for greater comfort
- Turtleneck collar with zip to the chin
- Rear zip pocket
- Reflectors on front and back
- Stitching in contrasting colour
- Veste avec zip à mi-hauteur, en contraste
- Boutonnieres pour les pouces aux extrémités des manches
- Col cheminée zippé jusqu'au menton
- Poche avec zip à l'arrière
- Éléments rétro réfléchissants devant et arrière
- Coutures avec couleurs en contraste



02500  
black/white



00500  
red/white



01500  
blue/white



01900  
navy/white



08180  
black/green fluo



KIT

FARTLEK +  
FLANN

AD  
JR

PROMOTION DISCOUNT  
KITS 12%



# STUART



2020	ADULT	S/M/L/XL/XXL/3XL/4XL/5XL	EPO20Z
	JUNIOR	YXS/XXS/XS	EPOS1Z

- Tasche laterali
- Side and back pockets
- Poches latérales et poches arrière
- Boutons and contrasting inserts
- Boutons et inserts en contraste



# MAUNA



2020	ADULT	S/M/L/XL/XX/3XL/4XL	EPOS0Z
	JUNIOR	YXS/XXS/XS	EPOS1Z

- KAMELIA 80% COTTON 20% POLYESTER - 290 g/mq
- Elastico in vita e laccioli regolabili
- Elastic waistband and adjustable drawstring
- Bermuda avec élastique à la taille et lacets réglables
- Tasche laterali
- Side pockets
- Poches latérales



# ILIE



2023	ADULT	S/M/L/XL/XXL	EP110Z
	JUNIOR	YXS/XXS/XS	EP111Z

- MICROSOFT 100% POLYESTER - 115 g/mq
- PREMIER 82% POLYESTER 18% ELASTANE - 165 g/mq
- Bermuda con elastico in vita e laccioli regolabili
- Elastic waistband and adjustable drawstring
- Élastique à la taille et lacets réglables
- Tasche laterali
- Side pockets
- Poches latérales
- Inserto interno gamba in tessuto Premier
- Inner thigh insert in Premier fabric
- Insert à l'intérieur des jambes en tissu Premier



# CODY



2024	ADULT	S/M/L/XL/XX/3XL/4XL	FPA00Z
	JUNIOR	YXS/XXS/XS	FPA01Z

- MICROSOFT 100% POLYESTER - 115 g/mq
- Elastico in vita e laccioli regolabili
- Elastic waistband and adjustable drawstring
- Élastique à la taille et lacets réglables
- Tasche laterali a filetto
- Side pockets
- Poches latérales



# MORIOKA



2024	ADULT	S/M/L/XL/XXL/3XL/4XL	FP700Z
	JUNIOR	YXS/XXS/XS	FP701Z

- MICROPESANTE 100% POLYESTER - 125 g/mq
- Elastico in vita e laccioli regolabili
- Elastic waistband and adjustable drawstring
- Élastique à la taille et lacets réglables
- Tasche laterali e sul retro
- Side and rear pockets
- Spacchetti laterali
- Side splits
- Travette in contrasto
- Contrasting bar tacks
- Poches sur les côtés et à l'arrière
- Petites fentes latérales
- Petites coutures en contrastante



# SPEED



2021	ADULT	S/M/L/XL/XXL	EP160Z
	JUNIOR	YXS/XXS/XS	EP161Z

- MUNDIAL 100% POLYESTER - 145 g/mq
- UTILITY 100% POLYESTER - 145 g/mq
- Elastico in vita e laccioli regolabili
- Elastic waistband and adjustable drawstring
- Élastique à la taille et lacets réglables
- Tasche laterali
- Side pockets
- Poches latérales
- Inserto sul retro in tessuto Utility
- Insert on back in Utility fabric
- Insert à l'arrière en tissu Utility



# EMMA WOMAN



2023	ADULT	S/M/L/XL	FP990Z
	JUNIOR	XXS/XS	FP991Z

- MUNDIAL 100% POLYESTER - 145 g/mq
- Pantalo corto con elastico in vita e laccioli regolabili
- Shorts with elastic waistband and adjustable drawstring
- Short avec élastique à la taille et lacets réglables
- Bordini in contrasto
- Edgings in contrast
- Liserés en contraste



# IVAN 3.0



2023	ADULT	S/M/L/XL/XXL/3XL/4XL	FPA00Z
	JUNIOR	YXS/XXS/XS	FPA01Z

- MUNDIAL 100% POLYESTER - 145 g/mq
- UTILITY 100% POLYESTER - 145 g/mq
- Elastico in vita e laccioli regolabili
- Elastic waistband and adjustable drawstring
- Élastique à la taille, lacets réglables
- Tasche laterali
- Side pockets
- Poches latérales
- Profili laterali in contrasto
- Contrasting borders on sides
- Profils latéraux en contraste
- Inserto sul retro e interno gamba in tessuto Utility
- Insert on back and inner thigh in Utility fabric
- Insert à l'arrière et à l'intérieur des jambes en tissu Utility



# ADAMS



2024



ADULT S/M/L/XL/XXL/3XL/4XL  
JUNIOR XXS/XS

EP1B0Z  
EP1B1Z

CARBON 65% COTTON 35% POLYESTER - 290 g/mq

- Laccioli a treccia in vita
- Braided drawstring waistband
- Lacets tressés à la taille
- Tasche laterali
- Side pockets
- Poches latérales
- Fondo con polsino a costine
- Ribbed cuffs
- Bas à bord-côte



00090 navy



00110 grey



00120 black

# LAYLA WOMAN



2024



ADULT S/M/L/XL/XXL  
JUNIOR XS

EPOX0Z  
EPOX1Z

KAMELIA 80% COTTON 20% POLYESTER - 290 g/mq

- Polsino a costine
- Ribbed ankle cuffs
- Bord-côte
- Tasche laterali
- Side pockets
- Poches latérales



00090 navy



00120 black

# COOK 3.0



2024



ADULT S/M/L/XL/XXL/3XL  
JUNIOR YXS/XXS/XS

FP590Z  
FP591Z

SUPERGA 92% COTTON 8% ELASTANE - 200 g/mq

- Elastico in vita
- Elastic waistband
- Élastique à la taille
- Tasche laterali
- Side pockets
- Poches latérales
- Fondo con polsino in felpa
- Fleece ankle cuffs
- Bas avec bord en molletoné



00090 navy



00120 black

# ROCKS 3.0 WOMAN



2024



ADULT S/M/L/XL/XXL/3XL  
JUNIOR YXS/XXS/XS

FP600Z  
FP601Z

SUPERGA 92% COTTON 8% ELASTANE - 200 g/mq

- Elastico in vita
- Elastic waistband
- Élastique à la taille
- Tasche laterali
- Side pockets
- Poches latérales



00090 navy



00120 black

# BRYN



2024



ADULT S/M/L/XL/XXL/3XL  
JUNIOR YXS/XXS/XS

FP610Z  
FP611Z

KAMELIA 80% COTTON 20% POLYESTER - 290 g/mq

- Elastico e laccioli in vita
- Elastic and drawstring waistband
- Élastique et lacets à la taille
- Tasche laterali
- Side pockets
- Poches latérales
- Vestibilità classica
- Classic fit
- Coupe classique



00090 navy



00110 grey



00120 black

# DENALI



2024



ADULT S/M/L/XL/XXL/3XL/4XL/5XL  
JUNIOR YXS/XXS/XS  
KID 3YXS/2YXS

EP1A0Z  
EP1A1Z  
EP1A2Z

KAMELIA 80% COTTON 20% POLYESTER - 290 g/mq

- Laccioli a treccia in vita
- Braided drawstring waistband
- Lacets tressés à la taille
- Tasche laterali
- Side pockets
- Poches latérales
- Fondo con polsino a costine
- Ribbed ankle cuffs
- Bas avec bord-côte



00090 navy



00110 grey



00120 black

# DOUGLAS 3.0 WOMAN



2024



ADULT S/M/L/XL/XXL/3XL  
JUNIOR YXS/XXS/XS

FP580Z  
FP581Z

SUPERGA 92% COTTON 8% ELASTANE - 200 g/mq

- Lunghezza 3/4
- 3/4 trousers
- Pantalon 3/4
- Elastico in vita
- Elastic waistband
- Élastique à la taille
- Carré sul retro
- Carré on the back
- Carré à l'arrière



00090 navy



00120 black

# DALMA WOMAN



2024



ADULT S/M/L/XL/XXL/3XL  
JUNIOR YXS/XXS/XS

FP960Z  
FP961Z

SUPERGA 92% COTTON 8% ELASTANE - 200 g/mq

- Leggings aderenti con elastico in vita
- Skinny leggings with elastic waistband
- Leggings moulants avec élastique à la taille
- Fondo con orlo
- Ankle with hem
- Bas avec ourlet
- Carré sul retro
- Carré on the back
- Carré à l'arrière



00090 navy



00120 black

# AUSTIN 3.0



2024	ADULT	S/M/L/XL/XXL/3XL	FP790Z
	JUNIOR	YXS/XXS/XS	FP791Z
	KID	2YXS	FP792Z

- Elastico e laccioli in vita
- Rete interna
- Tasche laterali con cerniera
- Fondo con zip ed elastico
- Elastic and drawstring waistband
- Mesh lining
- Zip pockets on sides
- Zip ankle cuffs with elastic
- Élastique et lacets à la taille
- Tissu mesh interne
- Poches latérales zippées
- Bas avec zip et élastique



# GIORGIA 3.0 WOMAN



2024	ADULT	S/M/L/XL/XXL/3XL	FP780Z
	JUNIOR	YXS/XXS/XS	FP781Z
	MICROSOFT 100% POLYESTER - 115 g/mq		

- Elastico e laccioli in vita
- Tasche laterali con cerniera
- Fondo con zip ed elastico
- Elastic and drawstring waistband
- Side pockets with zip
- Zip ankle cuffs with elastic
- Élastique et lacets à la taille
- Poches latérales zippées
- Bas avec zip et élastique



# JANEIRO 3.0



2024	ADULT	S/M/L/XL/XXL/3XL/4XL	FP840Z
	JUNIOR	YXS/XXS/XS	FP841Z
	KID	2YXS	FP842Z

- Elastico e laccioli in vita
- Tasche laterali a filetto
- Elastic and drawstring waistband
- Welt pockets on sides
- Élastique et lacets à la taille
- Poches passepoilées latérales



# FLANN



2024	ADULT	S/M/L/XL/XXL/3XL/4XL/5XL	EP1H0Z
	JUNIOR	YXS/XXS/XS	EP1H1Z
	WARM-UP 100% POLYESTER - 160 g/mq KID		

- Aderenti con elastico e laccioli in vita
- Tasche laterali con cerniera
- Fondo con cerniera e costina
- Elastic waistband and drawstring
- Zip pockets on sides
- Ribbed ankle cuffs with zip
- Élastique et lacets à la taille
- Poches latérales zippées
- Bas avec zip et bord-côte



# STRIPE



2021	ADULT	S/M/L/XL/XXL/3XL/4XL	FP620Z
	JUNIOR	YXS/XXS/XS	FP621Z
	FULL 100% POLYESTER - 240 g/mq		

- Elastico in vita e laccioli
- Tasche laterali con cerniera
- Banda serigrafica tono su tono ai lati
- Elastic waistband and drawstring
- Zip pockets on sides
- Silkscreen band tone-on-tone on the sides
- Élastique à la taille et lacets
- Poches latérales zippées
- Bandes sérigraphiées ton sur ton sur les côtés



# SINTRA 3.0



2024	ADULT	S/M/L/XL/XXL/3XL/4XL	FP890Z
	JUNIOR	YXS/XXS/XS	FP891Z
	KID	2YXS	FP892Z

- Elastico e laccioli in vita
- Tasche laterali con cerniera
- Fondo con cerniera e costina
- Elastic waistband and drawstring
- Zip pockets on sides
- Ribbed ankle cuffs with zip
- Élastique et lacets à la taille
- Poches latérales zippées
- Bas avec zip et bord-côte



# JOKER 3/4 TROUSERS



2024	ADULT	S/M/L/XL/XXL/3XL	FP690Z
	JUNIOR	YXS/XXS/XS	FP691Z
	WARM-UP 100% POLYESTER - 160 g/m		

- 3/4 con elastico e laccioli in vita
- Tasche laterali con zip
- Elastic waistband and drawstring
- Zip pockets on sides
- 3/4 avec élastique et lacets à la taille
- Poches latérales zippées



# JAN



2024	ADULT	S/M/L/XL/XXL/3XL	FP630Z
	JUNIOR	YXS/XXS/XS	FP631Z
	WARM-UP 100% POLYESTER - 160 g/m		

- Bermuda con elastico e laccioli in vita
- Tasche laterali con zip
- Elastic waistband and drawstring
- Zip pockets on sides
- Bermuda avec élastique et lacets à la taille
- Poches latérales zippées



# MILO 3.0



2024	ADULT	S/M/L/XL/XXL/3XL/4XL	FP800Z
	JUNIOR	YXS/XXS/XS	FP801Z
PIQUET 100% POLYESTER - 215 g/mq KID		3YXS/2YXS	FP802Z

- Pantaloni con elastico e laccioli in vita
- Elastic waistband and drawstring
- Élastique et lacets à la taille
- Tasche laterali a filetto
- Welt pockets on sides
- Poches passepoilées latérales
- Fondo con cerniera e costina
- Ribbed ankle cuffs with zip
- Bas avec zip et bord-côte



# VANESSA 3.0 WOMAN



2024	ADULT	S/M/L/XL/XXL/3XL	FP770Z
	JUNIOR	YXS/XXS/XS	FP771Z
PIQUET 100% POLYESTER - 215 g/mq			

- Elastico e laccioli in vita
- Elastic and drawstring waistband
- Élastique et lacets à la taille
- Tasche laterali a filetto
- Welt pockets on sides
- Poches passepoilées latérales
- Fondo con zip e costina elasticizzata
- Zip ankle cuffs with elasticated ribbing
- Bas avec zip et bord-côt



# KEY



2024	ADULT	S/M/L/XL/XXL/3XL	EPOW0Z
	JUNIOR	YXS/XXS/XS	EPOW1Z
BASIC 100% POLYESTER - 200 g/mq			

- Aderenti con elastico e laccioli in vita
- Elastic waistband and drawstring
- Moulant avec élastique et lacets à la taille
- Tasche laterali con cerniera
- Zip pockets on sides
- Poches latérales zippées
- Fondo con cerniera e costina
- Ribbed ankle cuffs with zip
- Bas avec zip et bord-côte



# NEVIS 3.0



2024	ADULT	S/M/L/XL/XXL/3XL	FP810Z
	JUNIOR	YXS/XXS/XS	FP811Z
BASIC 100% POLYESTER - 200 g/mq KID		3YXS/2YXS	FP812Z

- Pantaloni con elastico e laccioli in vita
- Elastic and drawstring waistband
- Élastique et lacets à la taille
- Fondo con elastico
- Elastic ankle cuffs
- Bas avec élastique



# CLAYTON 3.0



2024	ADULT	S/M/L/XL/XXL/3XL/4XL	FP820Z
	JUNIOR	YXS/XXS/XS	FP821Z
PIQUET 100% POLYESTER - 215 g/mq KID		3YXS/2YXS	FP822Z

- Elastico e laccioli in vita
- Elastic and drawstring waistband
- Élastique et lacets à la taille
- Tasche laterali
- Side pockets
- Poches latérales



# VALERY WOMAN



2024	ADULT	S/M/L/XL/XXL/3XL	FP830Z
	JUNIOR	YXS/XXS/XS	FP831Z
PIQUET 100% POLYESTER - 215 g/mq			

- Elastico in vita e laccioli
- Elastic waistband and drawstring
- Élastique à la taille et lacets
- Tasche laterali con cerniera
- Side pockets with zip
- Poches latérales zippées



# PENCK 3/4 TROUSERS



2024	ADULT	S/M/L/XL/XXL/3XL	EPO00Z
	JUNIOR	YXS/XXS/XS	EPO01Z
BASIC 100% POLYESTER - 200 g/mq KID		3YXS/2YXS	EPO02Z

- 3/4 con elastico in vita
- 3/4 with elastic waistband
- 3/4 avec élastique
- Laccioli regolabili
- Drawstring
- Lacets à la taille réglables



# CORE



2024	ADULT	S/M/L/XL/XXL/3XL	EPOY0Z
	JUNIOR	YXS/XXS/XS	EPOY1Z
BASIC 100% POLYESTER - 200 g/mq			

- Elastico in vita
- Elastic waistband
- Avec élastique
- Laccioli regolabili
- Drawstring
- Lacets à la taille réglables



# MIKE



2021 ADULT S/M/L/XL/XXL/3XL/4XL **FP900Z**  
 JUNIOR XS **FP901Z**  
 100% COTTON - 185 g/mq

- Cargo in cotone
- Tasche laterali, tasche dietro e sulle gambe con patta e bottone
- Chiusura con cerniera e bottone in vita
- Passanti per la cintura
- Cotton cargo
- Side pockets, back pockets and legs pockets with flap and button
- Zipper closure and button on the waist
- Belt loops
- Poches latérales, poches arrière et sur les jambes avec rabat et bouton
- Zip et bouton à la taille
- Passants pour ceinture



# TOP ONE



2021 ADULT S/M/L/XL/XXL/3XL/4XL **FP910Z**  
 JUNIOR XS **FP911Z**  
 100% COTTON - 185 g/mq

- Tasche laterali e sul retro
- Chiusura con cerniera e bottone in vita
- Passanti per la cintura
- Side and back pockets
- Zipper closure and button on the waist
- Belt loops
- Poches latérales et en arrière
- Fermeture avec zip et bouton à la taille
- Passants pour ceinture



# UMPIE



2021 ADULT S/M/L/XL/XXL/3XL/4XL **PP703Z**  
 JUNIOR XS **PP704Z**  
 95% POLYESTER - 5% ELASTANE - 160 g/mq

- Tasche laterali e sul retro
- Chiusura con cerniera e bottone in vita
- Passanti per cintura
- Side and back pockets
- Zipper closure and button on the waist
- Belt loops
- Poches latérales et en arrière
- Fermeture avec zip et bouton à la taille
- Passants pour ceinture



# TROUSERS

	RETE INTERNA MESH LINING AJOURE INTERNE	CERNIERA TASCHE POCKET ZIPS FERMETURE POCHE	CERNIERA FONDO PANTALONE PANT CUFF ZIPS FERMETURE AU BAS DU PANTALON	ELASTICO IN FONDO PANTALONE CUFF ELASTIC ELASTIQUEAU BAS DU PANTALON	TESSUTO TEXTILE TISSU	VESTIBILITÀ FITTING VESTIBILITE
ADAMS	-	-	-	✓	CARBON	
BRYN	-	-	-	-	KAMELIA	
DENALI	-	-	-	✓	KAMELIA	
LAYLA WOMAN	-	-	-	✓	KAMELIA	
COOK 3.0	-	-	-	✓	SUPERGA	
ROCKS 3.0 WOMAN	-	-	-	-	SUPERGA	
DOUGLAS 3.0 WOMAN	-	-	-	-	SUPERGA	
DALMA WOMAN	-	-	-	-	SUPERGA	
AUSTIN 3.0	✓	✓	✓	✓	MICROSOFT	
GIORGIA 3.0 WOMAN	-	✓	✓	✓	MICROSOFT	
STRIPE	-	✓	-	-	FULL	
SINTRA 3.0	-	✓	✓	✓	FULL	
JANEIRO 3.0	-	-	-	-	FULL	
FLANN	-	✓	✓	✓	WARM-UP	
JOCKER	-	✓	-	-	WARM-UP	
JAN	-	✓	-	-	WARM-UP	
MILO 3.0	-	-	✓	✓	PIQUET	
VANESSA 3.0 WOMAN	-	-	✓	✓	PIQUET	
CLAYTON 3.0	-	-	-	-	PIQUET	
VALERY WOMAN	-	-	-	-	PIQUET	
KEY	-	✓	✓	✓	BASIC	
NEVIS 3.0	-	-	-	✓	BASIC	
PENCK	-	-	-	-	BASIC	
CORE	-	-	-	-	BASIC	
MIKE	-	-	-	-	COTTON	
TOP ONE	-	-	-	-	COTTON	
UMPIE	-	-	-	-	POLYESTER	



LINE  
**COMPETITION**

DESIGN BY  
**ERREÀ GRAPHIC DPT**

**2020**  
COLLECTION

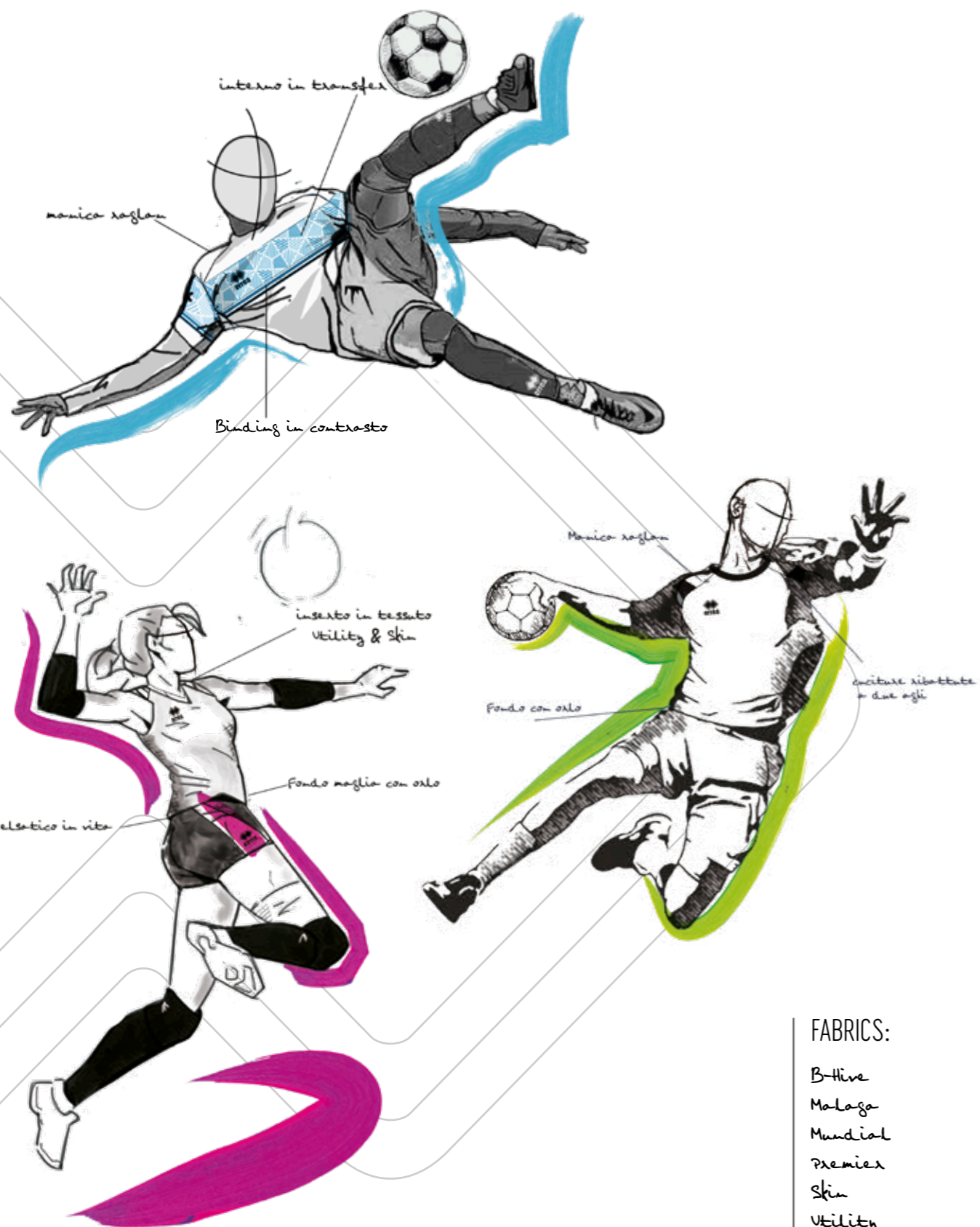

FABRICS:

- B-Hive
- Malaga
- Mundial
- Premier
- Skin
- Utility
- Techno Stretch

Errea  
**COMPETITION**

COMPETITION



# PARMA 3.0

2020



OEKO-TEX®  
STANDARD 100  
BY HANES COLLEGIATE

ADULT

S/M/L/XL/XXL

FM810C

MUNDIAL 100% POLYESTER - 145 g/mq

- Stampa transfer e manica a raglan
- Collo a giro e parasudore interno elastico
- Polso e orlo su fondo
- Sublimated printed with raglan sleeves
- Crew neck with internal elastic neck tape
- Cuff and hem on bottom
- En sublimation et manche raglan
- Col rond avec bande de propreté interne élastique
- Poignet et ourlet au le bas



07720  
black/yellow fluo



07830  
black/orange fluo



08180  
black/green fluo



59760  
black/cyan



TRANSFER 3.0  
SHORT

NEW SKIN  
SHORT

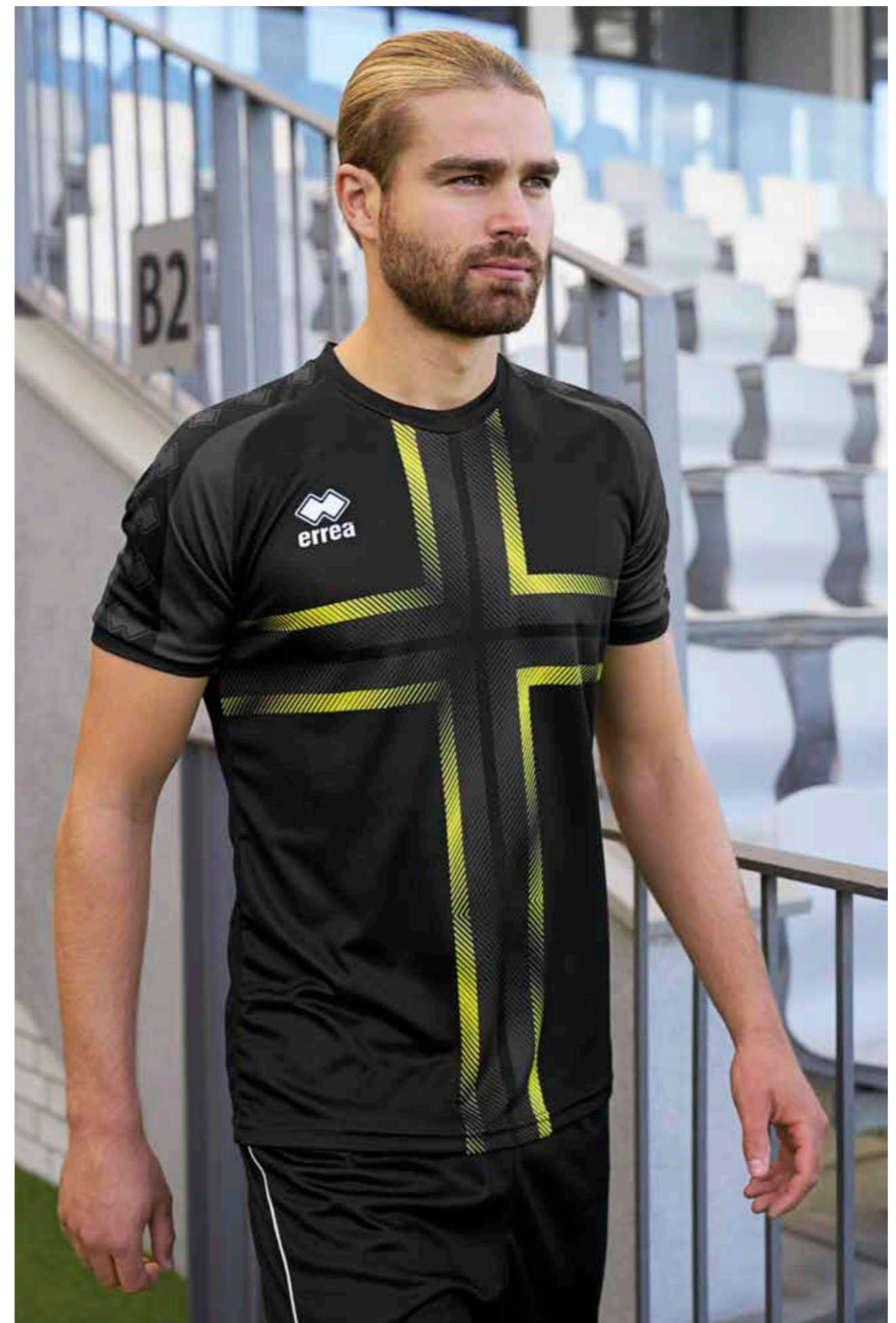

# ELLIOT

2022



SKIN 100% POLYESTER - 125 g/mq

- Stampa transfer e manica a giro
- Collo a giro e parasudore interno elastico
- Polso e orlo su fondo
- Sublimated printed with set-in sleeves
- Crew neck with internal elastic neck tape
- Cuff and hem on bottom
- En sublimation et manche montées
- Col rond avec bande de propreté interne élastique
- Poignet et ourlet au le bas



**01100**  
sky blue/white



**02500**  
black/white



**00500**  
red/white



**01500**  
blue/white



**00900**  
green/white



**02530**  
black/green



**01840**  
royal/maroon



**02560**  
black/blue



**04660**  
black/amber



**00520**  
red/yellow



**00920**  
green/yellow



**01920**  
navy/yellow



**02520**  
black/yellow



**01910**  
navy/red



**02510**  
black/red



BONN  
SHORT

NEW SKIN  
SHORT

TRANSFER 3.0  
SHORT



# HIRO

BHIVE

2020



ADULT  
JUNIOR

S/M/L/XL/XXL  
XS

FM430C  
FM431C

B-HIVE 100% POLYESTER - 135 g/mq

- Maglia insertata con manica a giro
- Collo a V con doppio fintino e parasudore interno elastico
- Inserti sulla spalla e sulle fianchette in tessuto rovesciato

- Inserts and set-in sleeves
- V-neck with twin layer border and internal elastic neck-tape
- Inserts on the shoulder and side panels in reverse

- Maillot avec empiècements à manches montées
- Col V avec double couche et bande de propreté interne élastique
- Inserts sur l'épaule et sur les empiècements latéraux en tissu retourné



01500  
blue/white



00900  
green/white



01910  
navy/red



01900  
navy/white



01920  
navy/yellow



02500  
black/white



BOLTON  
SHORT



NEW SKIN  
SHORT



COMPETITION

# PRAGA 3.0

BHIVE

2022



CUSTOM  
SUBLIMATION



ADULT

S/M/L/XL/XXL/3XL

FM950C

JUNIOR

YXS/XXS/XS

FM951C

B-HIVE 100% POLYESTER - 135 g/mq

- Manica a giro con polso
- Collo a camicia con 2 bottoni
- Applicazione verticale nel fintino in contrasto
- Set-in sleeves with cuff
- Shirt-collar with placket neck with buttons
- Vertical application in contrast
- Emmanchure avec poignet
- Col chemise avec deux boutons
- Double couche verticale en contraste

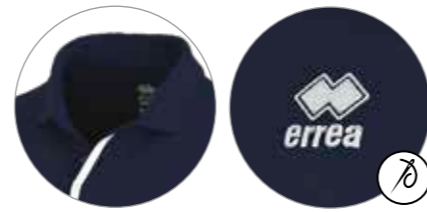

NEW SKIN  
SHORT

BONN  
SHORT



# DIAMANTIS

2023



ADULT S/M/L/XL/XXL/3XL/4XL

FM870C

JUNIOR YXS/XXS/XS

FM871C

MUNDIAL 100% POLYESTER - 145 g/mq

- Inserto in transfer
- Manica raglan
- Parasudore interno elastico
- Girocollo
- Fettucce in contrasto
- Sublimated insert
- Raglan sleeve
- Internal elastic neck tape
- Crew neck
- Stripes in contrast
- Insert en sublimation
- Manche raglan
- Bande de propreté interne élastique
- Ras de cou
- Binding en contraste



19540  
black/green fluo/white



05120  
white/red/navy



05210  
white/blue/navy



55690  
white/black/after eight



05850  
green/grey/white



05730  
yellow/black/anthracite



00660  
red/yellow/white



00670  
red/black/white



03280  
maroon/grey/white



06640  
blue/navy/white



07430  
navy/grey/white



02060  
navy/red/white



03480  
navy/yellow/white



08860  
black/orange fluo/white



07780  
black/anthracite/white

DREAM WOMAN  
SPECIAL ORDER

CUSTOM  
SUBLIMATION

IT FITS LIKE  
LENNY

ONLY COLOURS  
DIAMANTIS SHIRT

ADULT S/M/L/XL/XXL/3XL

PMJ13C

JUNIOR YXS/XXS/XS

PMJ14C

MIN. 12 PCS min. 4 per size with multiples of 2



NEW SKIN  
SHORT

BONN  
SHORT



# BRIAN

► BRIGIT WOMAN MODEL

2022



ADULT S/M/L/XL/XXL/3XL/4XL

FM930C

JUNIOR

XS

FM931C

TECHNOSTRETCH 100% POLYESTER - 108 g/mq

- Manica a giro
- Collo a V con parasudore elastico interno
- Maniche e fondo maglia con orlo
- Inserto laterale in contrasto
- Set-in sleeves
- V-neck with internal elastic neck-tape
- Hemmed sleeves and shirt bottom
- Contrasting insert on sides
- Manches montées
- Col V avec bande de propreté interne élastique
- Manches et bas du maillot avec ourlet
- Insert latérale en contraste



00500  
red/white



00010  
white



01500  
blue/white



01900  
navy/white



00900  
green/white



02500  
black/white



NEW SKIN  
SHORT



BOLTON  
SHORT

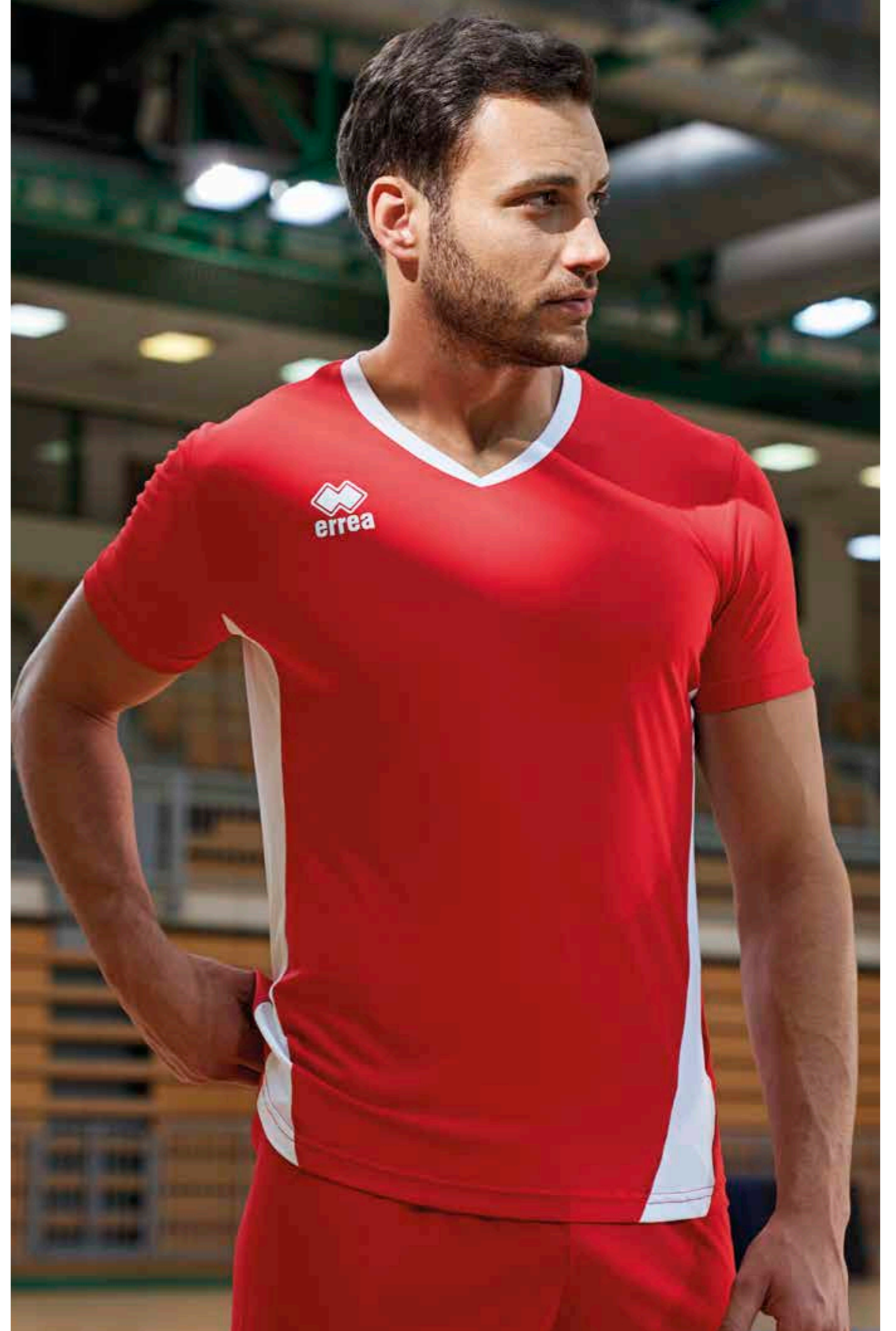

# SIDE

2021



ADULT	S/M/L/XL/XXL/3XL	FM440C
JUNIOR	YXS/XXS/XS	FM441C

MUNDIAL 100% POLYESTER - 145 g/mq

- Manica raglan
- Collo a V con parasudore interno elastico
- Banda serigrafica tono su tono sulle maniche
- Fondo manica e maglia con orlo girato
- Raglan sleeves
- V-neck with internal elastic neck-tape
- Silkscreen printed band tone-on-tone on the sleeves
- Rolled hem on sleeve and bottom
- Manches raglan
- Col V avec bande de propreté interne élastique
- Bande sérigraphiée ton sur ton sur les manches
- Bas des manches et du maillot avec ourlet à revers



00120  
black



## SIDE WOMAN SPECIAL ORDER



IT FITS LIKE  
JANA POLO WOMAN

ONLY COLOURS  
SIDE SHIRT

ADULT	S/M/L/XL/XXL/3XL	PMJ63C
JUNIOR	YXS/XXS/XS	PMJ64C

MIN. 12 PCS min. 4 per size with multiples of 2



NEW SKIN  
SHORT

STARDAST  
SHORT

# STARDAST SHORT

2021



ADULT	S/M/L/XL/XXL	FP680Z
JUNIOR	YXS/XXS/XS	FP681Z

MUNDIAL 100% POLYESTER - 145 g/mq

- Elastico in vita e laccioli regolabili
- Banda serigrafica tono su tono laterale
- Fondo con orlo girato
- Elastic waistband and adjustable drawstring
- Silkscreen printed band tone-on-tone on the sides
- Rolled hem
- Élastique à la taille et lacets réglables
- Bande sérigraphiée latérale, ton sur ton
- Ourlet à revers



# LUCAS

► LENNY WOMAN MODEL

2022



ADULT	S/M/L/XL/XXL/3XL/4XL	FM680C
JUNIOR	YXS/XXS/XS	FM681C
KID	2YXS	FM682C

MUNDIAL 100% POLYESTER - 145 g/mq  
UTILITY 100% POLYESTER - 145 g/mq

- Manica raglan
- Collo a V con doppio fintino e parasudore interno elastico
- Inserti in tessuto Utility e Skin
- Fondo maglia con orlo
- Raglan sleeves
- V-neck with twin layer border and internal elastic neck tape
- Inserts in Utility and Skin fabric
- Hemmed shirt bottom
- Manches raglan
- Col V avec double patte et bande de propreté interne élastique
- Inserts en tissu Utility et Skin
- Bas du maillot avec ourlet



**35730**  
cyan/navy/white



**05210**  
white/blue/navy



**00410**  
white/navy/red



**03260**  
maroon/black/white



**00670**  
red/black/white



**03480**  
navy/yellow/white



**02060**  
navy/red/white



**06640**  
blue/navy/white



**02850**  
orange/black/white



**00870**  
yellow/blue/white



**09830**  
yellow fluo/black/white



**01070**  
green/black/white



**35770**  
green fluo/black/white



**06450**  
anthracite/yellow fluo/white



**02660**  
black/yellow/white



**07780**  
black/anthracite/white



NEW SKIN  
SHORT



BOLTON  
SHORT

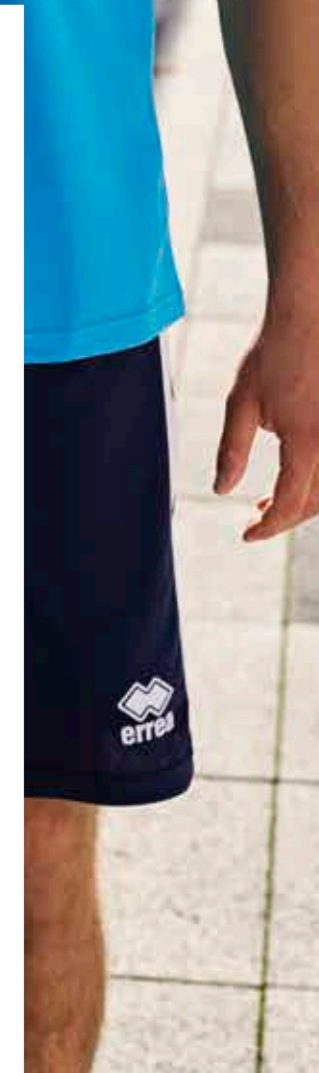



# LEX

2022



CUSTOM  
SUBLIMATION



ADULT S/M/L/XL/XXL/3XL/4XL

FM820C

MUNDIAL 100% POLYESTER - 145 g/mq  
UTILITY 100% POLYESTER - 145 g/mq

- Manica a raglan
- Collo a giro e parasudore interno elastico
- Cuciture ribattute a 2 aghi
- Inserti in tessuto Utility e Skin
- Fondo maglia con orlo
- Raglan sleeves
- Crew neck with internal elastic neck tape
- Reinforced stitchings
- Inserts in Utility and Skin fabric
- Hemmed shirt bottom
- Manches raglan
- Col rond avec bande de propreté interne élastique
- Coutures renforcées
- Inserts en tissu Utility et Skin
- Bas du maillot avec ourlet



00410  
white/navy/red



06640  
blue/navy/white

03480  
navy/yellow/white

02060  
navy/red/white

00670  
red/black/white

01070  
green/black/white

19100  
white/black/anthracite

05210  
white/blue/navy

## LINDA WOMAN SPECIAL ORDER

- Cuciture ribattute a 2 aghi
- Reinforced stitchings
- Coutures renforcées



IT FITS LIKE  
LENNY

CUSTOM  
SUBLIMATION

ONLY COLOURS  
LEX SHIRT

ADULT S/M/L/XL/XXL/3XL

PMJF3C

JUNIOR YXS/XXS/XS

PMJF4C

MIN. 12 PCS min. 4 per size with multiples of 2



BOLTON  
SHORT

CARYS 3.0  
WOMAN SHORT

NEW SKIN  
SHORT



COMPETITION

# JARO

2021



ADULT S/M/L/XL/XXL/3XL

SS

FM450C

FM450L

LS

SKIN 100% POLYESTER - 125 g/mq

JUNIOR

YXS/XXS/XS

SS

FM451C

FM451L

- Manica a giro
- Parasudore interno elastico
- Grafica obliqua con applicazione in tessuto

- Set-in sleeves
- Crew neck with internal elastic neck-tape
- Oblique graphic with applied fabric stripe

- Manche montées
- Col rond avec bande de propreté interne élastique
- Graphisme oblique avec bande oblique de tissu appliquée



JARO SHORT

NEW SKIN SHORT

# JARO SHORT

2021



ADULT S/M/L/XL/XXL

FP640Z

JUNIOR

YXS/XXS/XS

FP641Z

SKIN 100% POLYESTER - 125 g/mq

- Elastico in vita con laccioli regolabili

- Elastic waistband and adjustable drawstring

- Élastique à la taille and lacets réglables

- Grafica obliqua in doppio tessuto

- Oblique graphic in double fabric

- Graphisme oblique avec bande oblique de tissu appliquée



# EVERTON

► MARION WOMAN MODEL

2024



ADULT	S/M/L/XL/XXL/3XL	EM1R0C
JUNIOR	YXS/XXS/XS	EM1R1C
KID	2YXS	EM1R2C

UTILITY 100% POLYESTER - 145 g/mq

- Manica a giro
- Collo a giro con parasudore interno elastico
- Cuciture con copertura a tre aghi in contrasto
- Inserti laterali per una migliore vestibilità
- Set-in sleeves
- Crew neck with internal elastic neck-tape
- Three-needle over stitching in contrasting colour
- Side panels for improved wearability
- Manche montée
- Col rond avec bande de propreté interne élastique
- Coutures avec couverture à trois aiguilles, en contraste
- Empiècements latéraux pour une meilleure ligne



## EVERTON LONG SLEEVES SPECIAL ORDER

ONLY COLOURS **EVERTON** SHIRT

MIN. 12 PCS min. 4 per size with multiples of 2



BONN  
SHORT



NEW SKIN  
SHORT

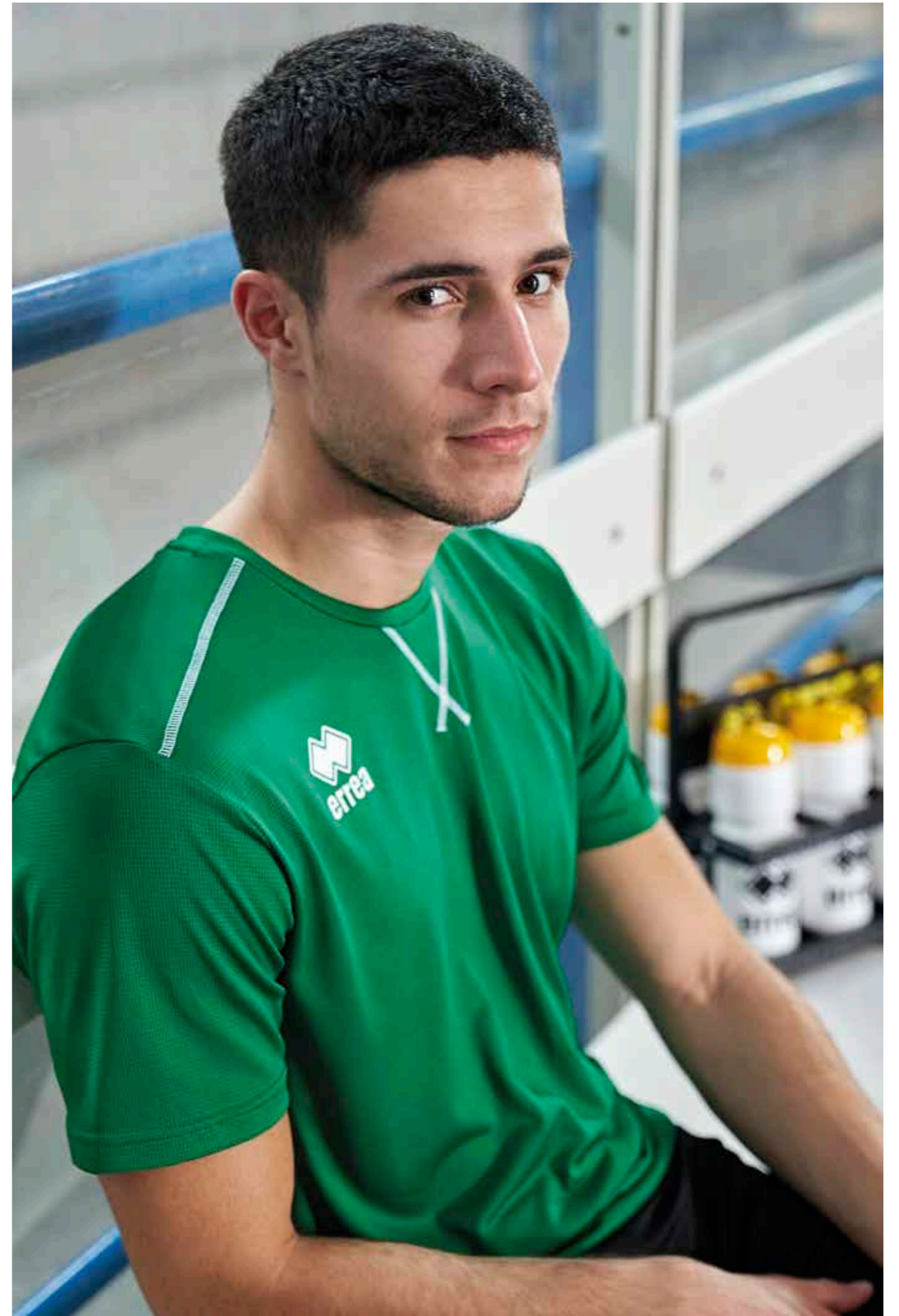

# LENNOX

2024



CUSTOM  
SUBLIMATION

OEKO-TEX®  
STANDARD 100  
BY Hohenstein

ADULT	S/M/L/XL/XXL	SS LS	EM1U0C EM1U0L
JUNIOR	YXS/XXS/XS	SS LS	EM1U1C EM1U1L
KID	2YXS	SS LS	EM1U2C EM1U2L

SKIN 100% POLYESTER - 125 g/mq

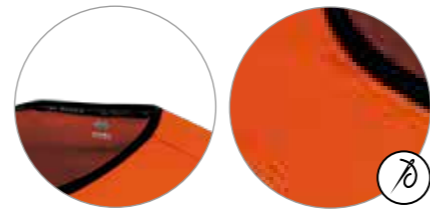

- Manica raglan
- Collo a V con parasudore interno elastico
- Inserti laterali per una migliore vestibilità

- Raglan sleeves
- V-neck with internal elastic neck-tape
- Lateral inserts for improved wearability

- Manche raglan
- Col V avec bande de propreté interne élastique
- Inserts latérales pour une meilleure ligne



03100  
maroon/white



00500  
red/white



00700  
yellow/white

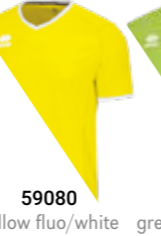

59080  
yellow fluo/white



05790  
green fluo/white



02810  
orange/black



00300  
white/grey



01100  
sky blue/white



15270  
cyan/white



01500  
blue/white



01900  
navy/white



02900  
purple/white



00900  
green/white



02500  
black/white



01910  
navy/red



01920  
navy/yellow



NEW SKIN  
SHORT

BONN  
SHORT

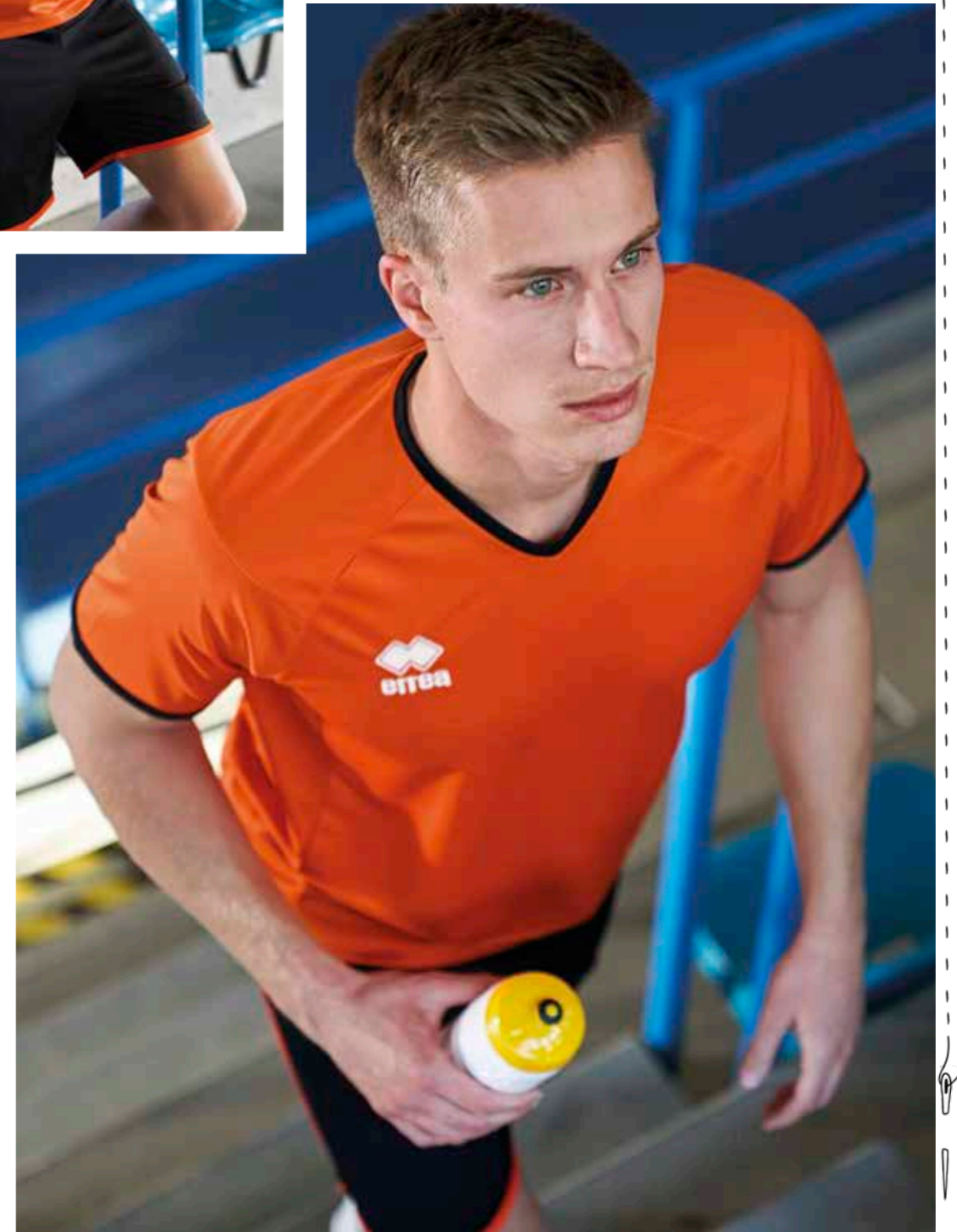

# DOUG

2022



ADULT

S/M/L/XL/XXL

SS  
LS

FM800C  
FM800L

MUNDIAL 100% POLYESTER - 145 g/mq  
UTILITY 100% POLYESTER - 145 g/mq

- Manica raglan
- Collo a camicia con un bottone
- Tasche anteriori con velcro
- Inserti in contrasto in tessuto su spalle, tasche e polsi
- Raglan sleeves
- Shirt-collar neck with one button
- Front pockets with Velcro
- Contrasting fabric inserts on the shoulders, pockets and cuffs
- Manches raglan
- Col chemise avec un bouton
- Poches avant avec velcro
- Inserts en contraste en tissu sur épaules, poches et poignées



07720  
black/yellow fluo



59120  
green fluo/black

# ARBITRO

2020



ADULT

S/M/L/XL/XXL

A295

MICRORIB 100% POLYESTER - 123 g/mq

- Elastico in vita
- Laccioli regolabili
- Tasche sul retro e sui fianchi
- Elastic waistband
- Adjustable drawstring
- Pockets on back and sides
- Élastique à la taille
- Lacets réglables
- Poches arrière et sur les cotés



000012  
black

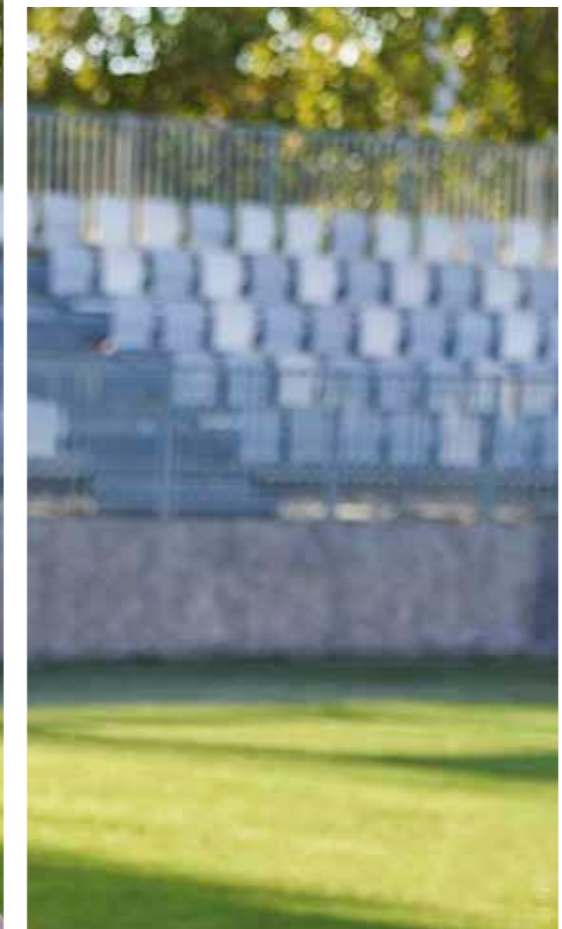
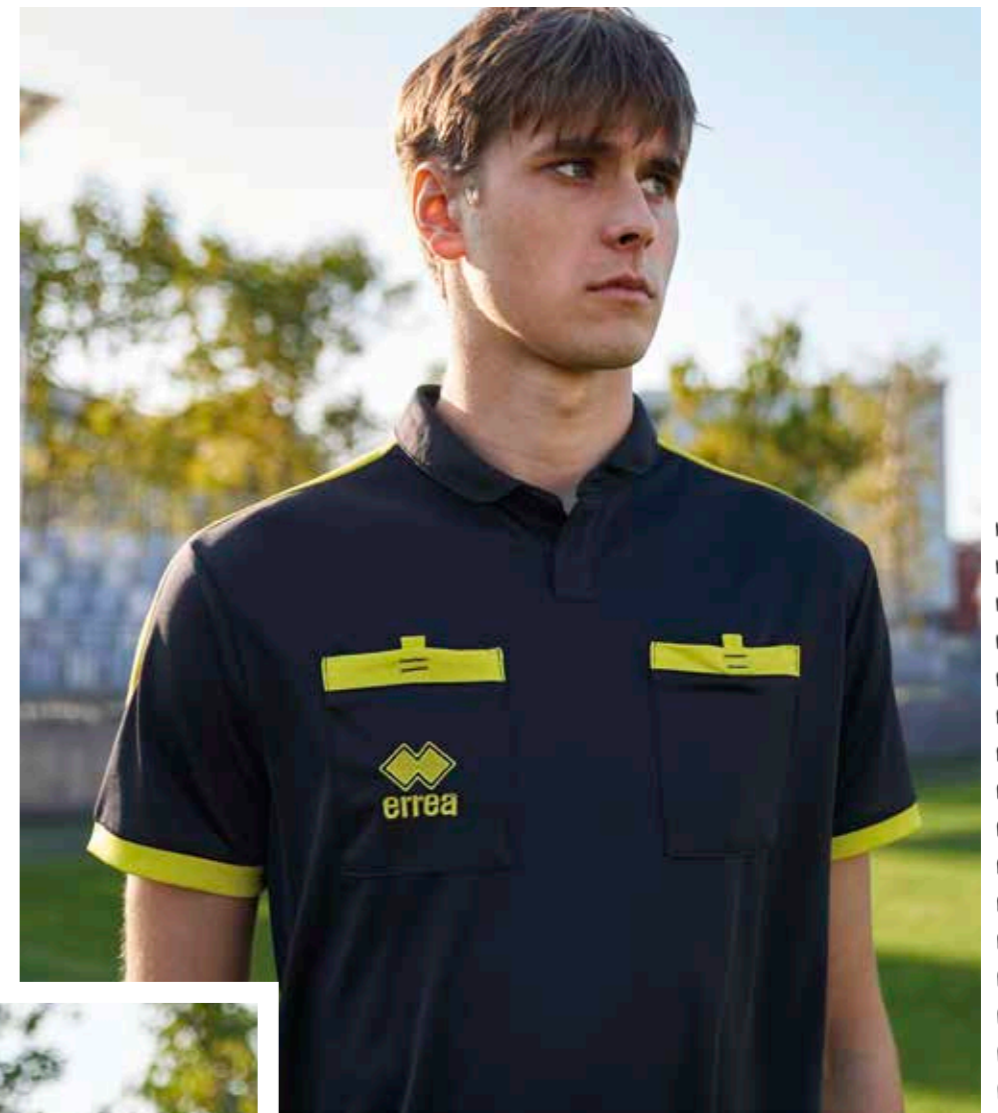

COMPETITION

# BRIGIT WOMAN

► BRIAN MAN MODEL

2022



ADULT

S/M/L/XL/XXL/3XL

FM940C

JUNIOR

XS

FM941C

TECHNOSTRETCH 100% POLYESTER - 108 g/mq

- Manica a giro
- Collo a V con parasudore elastico interno
- Maniche e fondo maglia con orlo
- Inserto laterale in contrasto

- Set-in sleeves
- V-neck with internal elastic neck-tape
- Hemmed sleeves and shirt bottom
- Contrasting insert on sides

- Manches montées
- Col V avec bande de propreté interne élastique
- Manches et bas du maillot avec ourlet
- Insert latéral en contraste



00500  
red/white



00010  
white



01500  
blue/white



01900  
navy/white



00900  
green/white



02500  
black/white

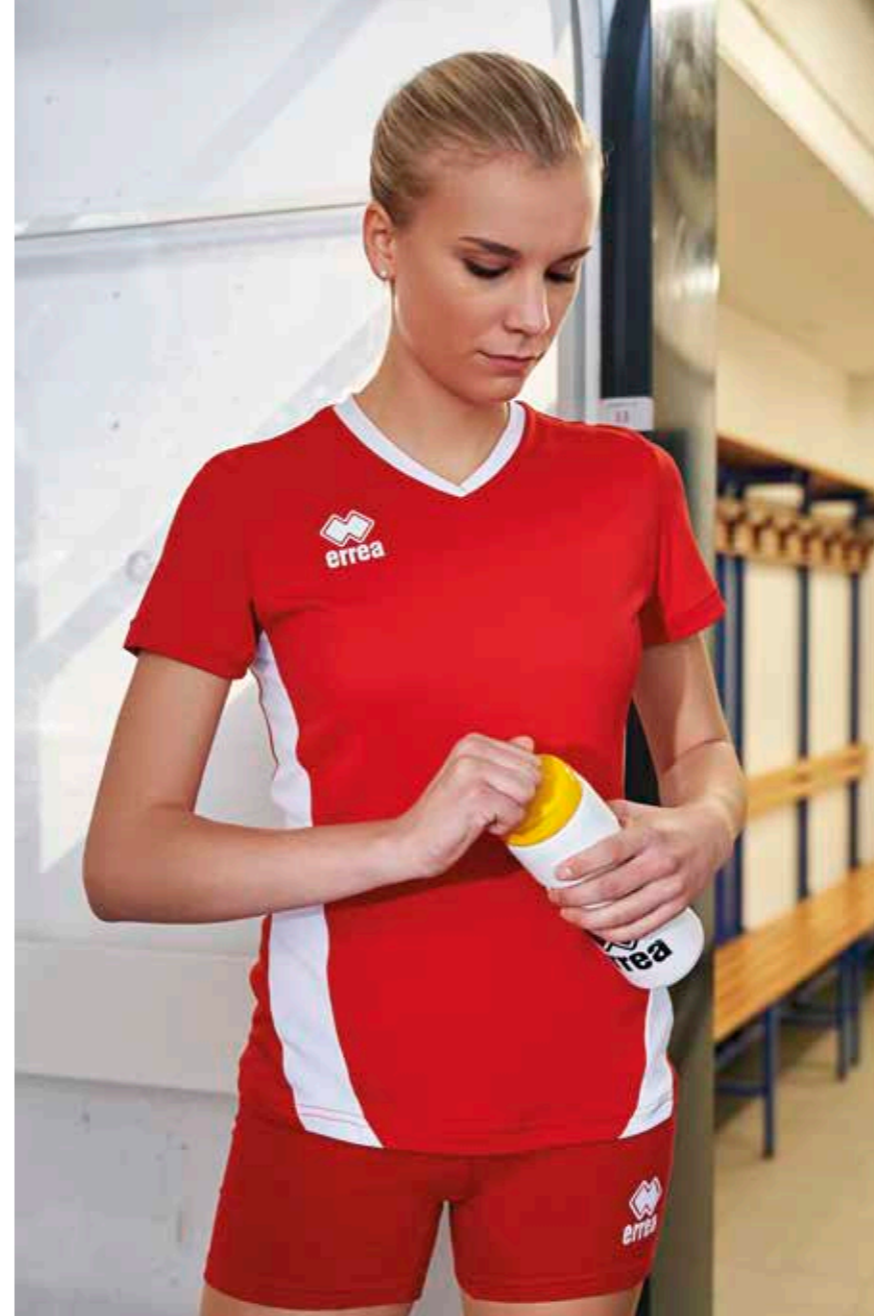

KYARA  
WOMAN SHORT

VOLLEYBALL  
WOMAN SHORT

AMAZON 3.0  
WOMAN SHORT

CARYS 3.0  
WOMAN SHORT

NEW SKIN  
SHORT

# JENS WOMAN

2021



ADULT	S/M/L/XL/XXL/3XL	FM460C
JUNIOR	YXS/XXS/XS	FM461C

MUNDIAL 100% POLYESTER - 145 g/mq

- Manica corta a giro
- Collo a V con parasudore interno elastico
- Grafica obliqua con applicazione in tessuto
- Set-in sleeves
- V-neck with internal elastic neck-tape
- Oblique graphic with applied fabric stripe
- Manches montées
- Col V avec bande de propreté interne
- Graphisme oblique avec bande oblique de tissu appliquée



01900  
navy/white



00210  
white/red



00260  
white/blue



00310  
white/black



00280  
white/navy



00500  
red/white



01500  
blue/white



02500  
black/white



01920  
navy/yellow



00580  
red/navy



01910  
navy/red



00780  
yellow/navy



KYARA  
WOMAN SHORT



VOLLEYBALL  
WOMAN SHORT



AMAZON 3.0  
WOMAN SHORT

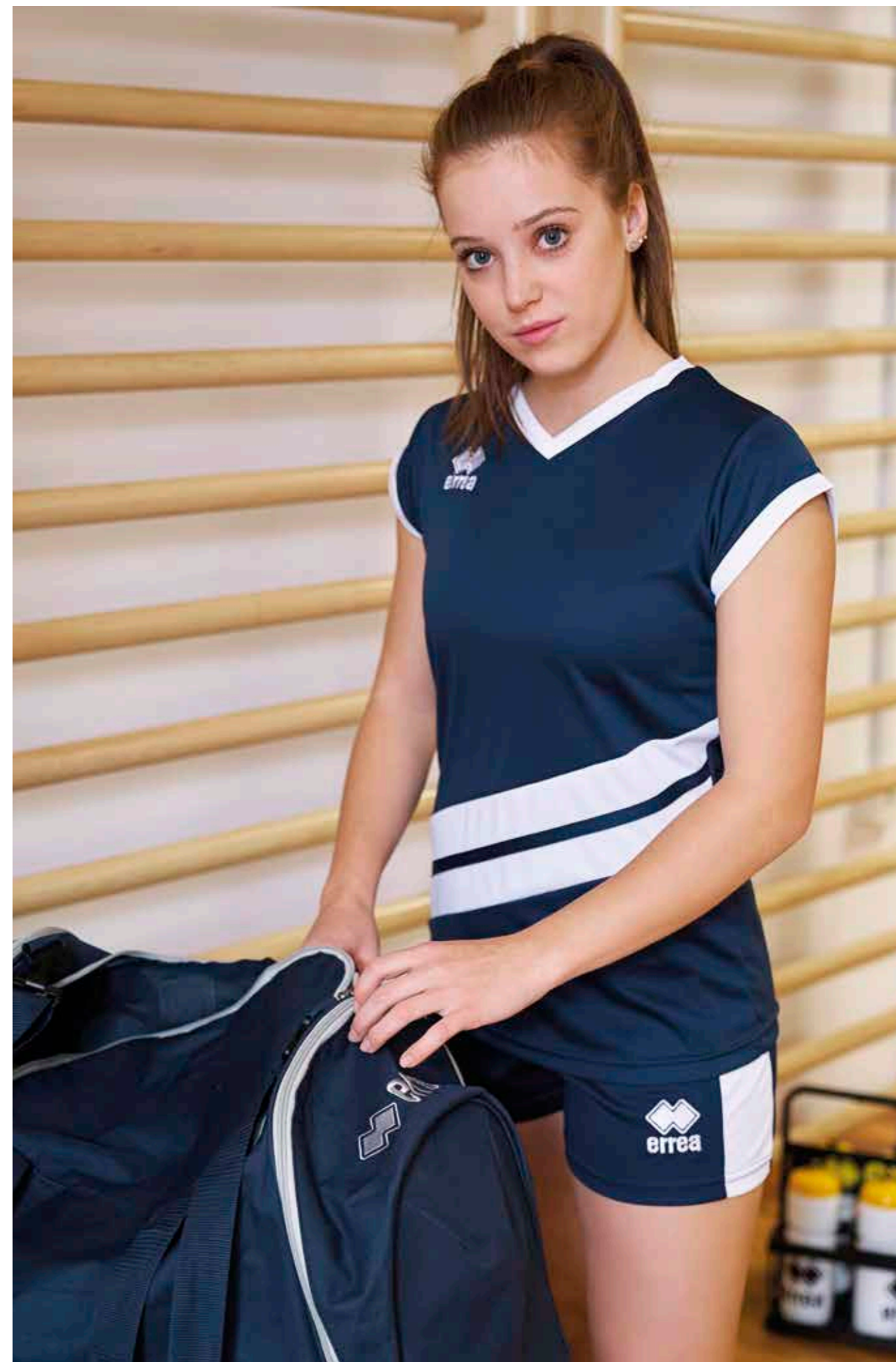

COMPETITION

# LENNY WOMAN

► LUCAS MAN MODEL

2022



ADULT

S/M/L/XL/XXL/3XL

FM690C

JUNIOR

YXS/XXS/XS

FM691C

MUNDIAL 100% POLYESTER - 145 g/mq

UTILITY 100% POLYESTER - 145 g/mq

- Manica a raglan
- Collo a V con doppio fintino e parasudore interno elastico
- Inserti in tessuto Utility e Skin
- Fondo maglia con orlo
- Raglan sleeves
- V-neck with double fabric border and internal elastic neck tape
- Inserts in Utility and Skin fabrics
- Hemmed shirt bottom
- Manches raglan
- Col V avec double patte et bande de propreté interne
- Inserts en tissu Utility et Skin
- Bas du maillot avec ourlet



05210  
white/blue/navy



00410  
white/navy/red



02060  
navy/red/white



03480  
navy/yellow/white



06640  
blue/navy/white



00670  
red/black/white



35770  
green fluo/black/white



07780  
black/anthracite/white



02850  
orange/black/white



33290  
fuchsia fluo/black/white



AMAZON 3.0  
WOMAN SHORT



NEW SKIN  
SHORT



CARYS 3.0  
WOMAN SHORT

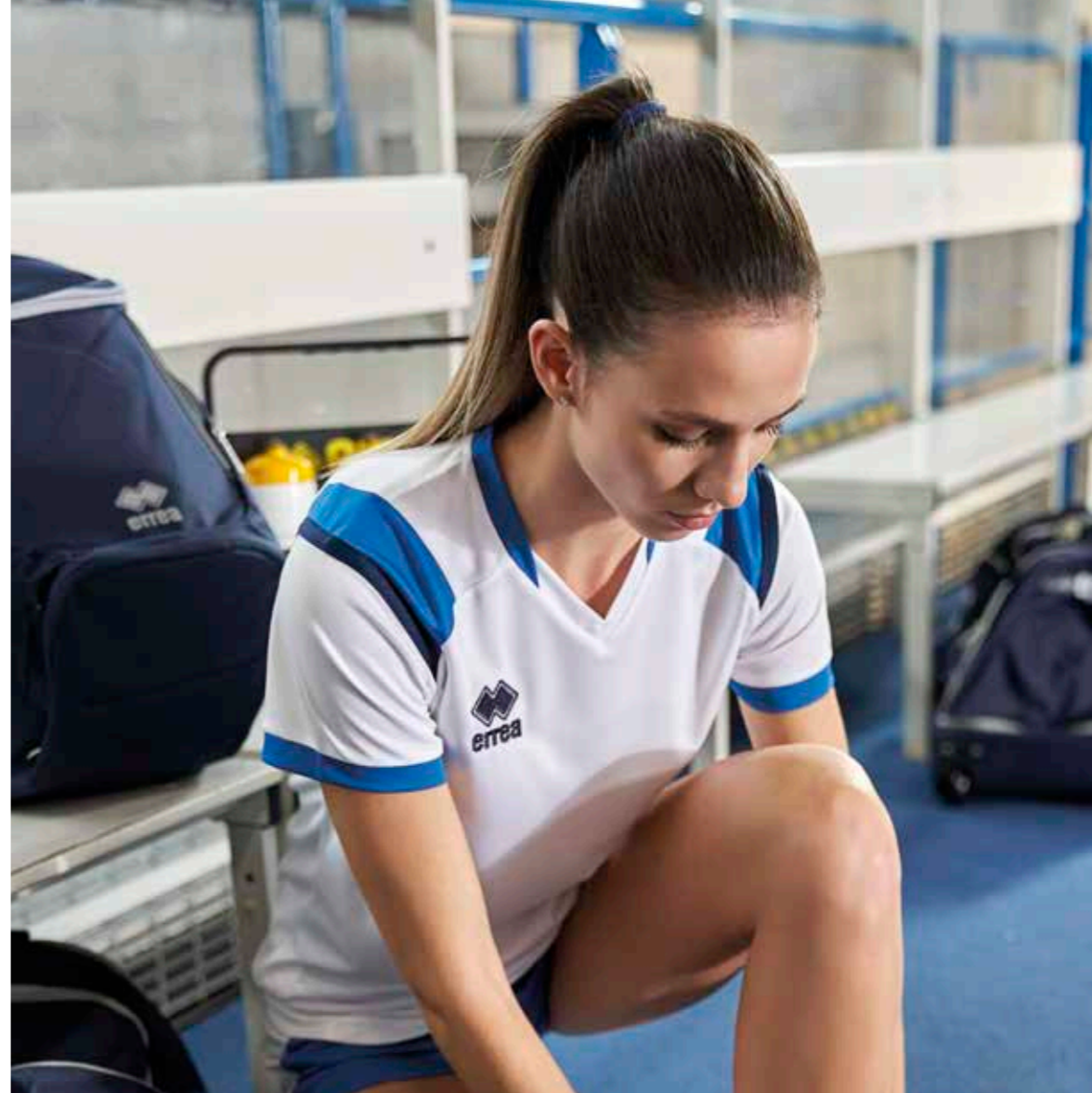

COMPETITION



# MARION WOMAN

▶ EVERTON MAN MODEL

2024



CUSTOM  
SUBLIMATION



ADULT

S/M/L/XL/XXL

EM1TOC

JUNIOR

YXS/XXS/XS

EM1T1C

UTILITY 100% POLYESTER - 145 g/mq

- Manica a giro
- Collo a giro con parasudore interno elastico
- Cuciture con copertura a tre aghi in contrasto
- Fianchette laterali per una migliore vestibilità
- Set-in sleeves
- Crew neck with internal elastic neck-tape
- Three-needle overstitching in contrasting colour
- Side panels for improved wearability

- Manche montée
- Col rond avec bande de propreté interne élastique
- Coutures de couverture à trois aiguilles, en contraste
- Empiècements latéraux pour une meilleure ligne



03320  
green fluo



00010  
white



00030  
yellow



03310  
yellow fluo



03340  
orange fluo



00040  
green



35990  
cyan



00070  
blue



00090  
navy



00020  
red



00150  
maroon



00120  
black



03330  
fuchsia fluo

## MARION LONG SLEEVES SPECIAL ORDER

ONLY COLOURS MARION SHIRT

MIN. 12 PCS min. 4 per size with multiples of 2



AMAZON 3.0  
WOMAN SHORT

KYARA  
WOMAN SHORT

VOLLEYBALL  
WOMAN SHORT

NEW SKIN  
SHORT

CARYS 3.0  
WOMAN SHORT

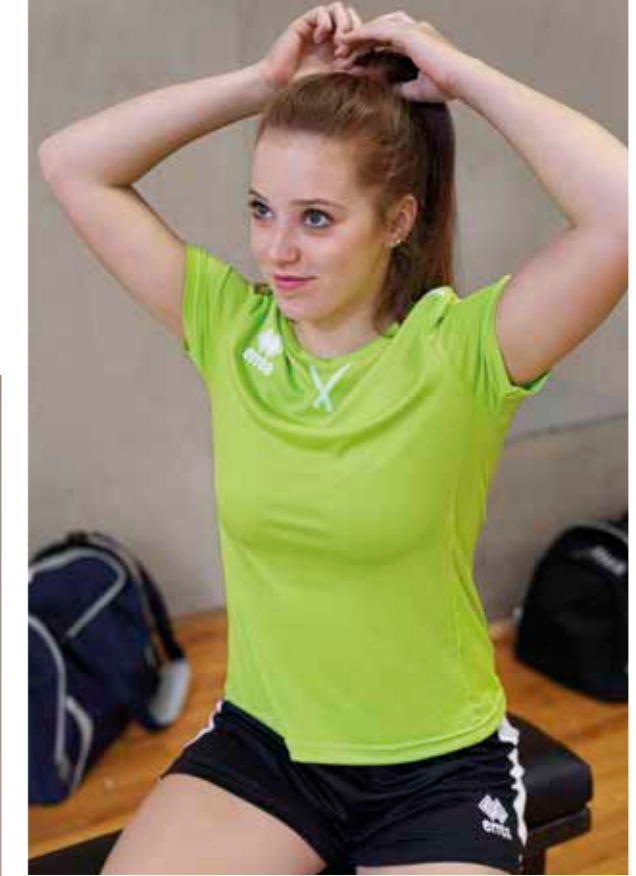

COMPETITION

# DIVINA WOMAN

2023



ADULT S/M/L/XL/XXL/3XL FM880S  
 JUNIOR YXS/XXS/XS FM881S

MUNDIAL 100% POLYESTER - 145 g/mq

- Inserto in transfer
- Maglia smanicata
- Parasudore interno elastico
- Girocollo
- Fette in contrasto
- Sublimated insert
- Sleeveless T-shirt
- Internal elastic neck tape
- Crew neck
- Stripes in contrast
- Insert en sublimation
- Maillot sans manches
- Bande de propreté interne élastique
- Ras de cou
- Binding en contraste



06640  
blue/navy/white



05210  
white/blue/navy



00370  
white/red/grey



05180  
white/green/grey



19100  
white/black/anthracite



05120  
white/red/navy



06490  
red/grey/white



05850  
green/grey/white



07780  
black/anthracite/white



04270  
yellow/navy/white



03480  
navy/yellow/white



02060  
navy/red/white

## DELSIN MAN SPECIAL ORDER

IT FITS LIKE SIDE SLEEVELESS

ONLY COLOURS DIVINA SHIRT

ADULT S/M/L/XL/XXL/3XL/4XL PMJH3S  
 JUNIOR YXS/XXS/XS PMJH4S

MIN. 12 PCS min. 4 per size with multiples of 2



KYARA WOMAN SHORT

AMAZON 3.0 WOMAN SHORT

VOLLEYBALL WOMAN SHORT

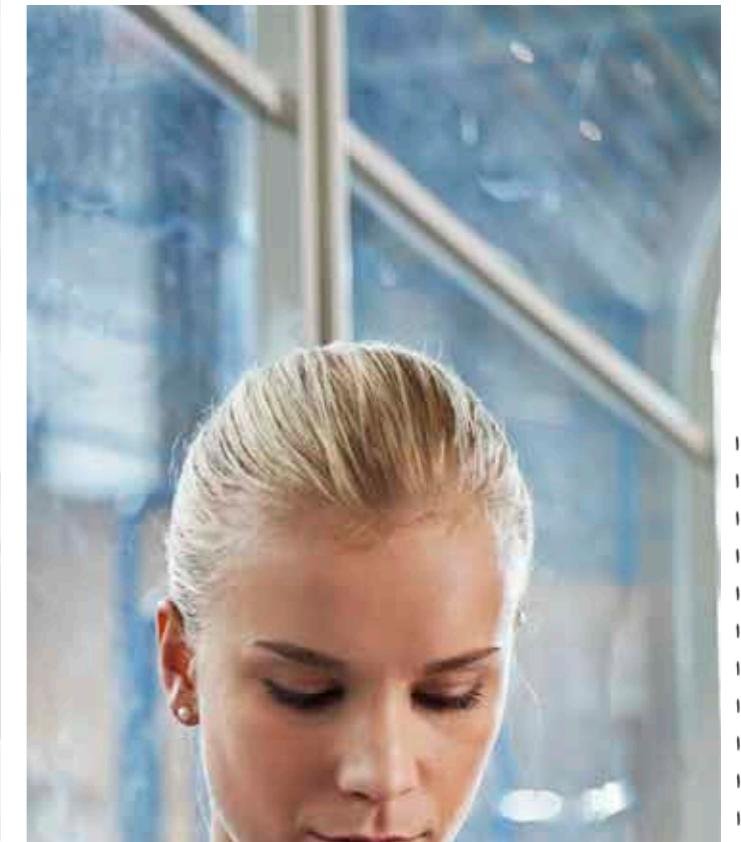
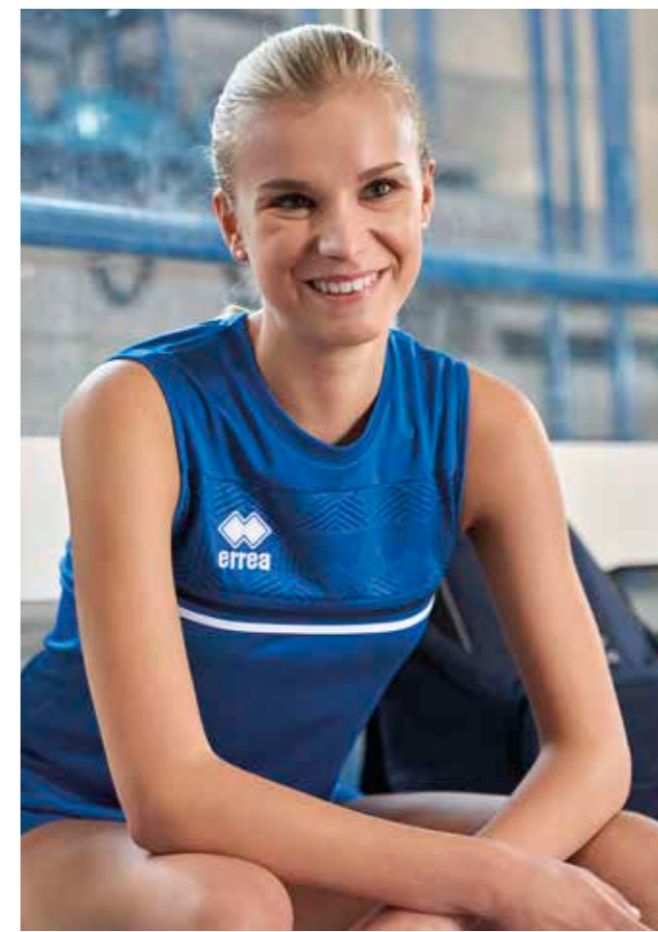

# LISA WOMAN

2022



CUSTOM  
SUBLIMATION



ADULT

S/M/L/XL/XXL/3XL

FM830S

JUNIOR

YXS/XXS/XS

FM831S

MUNDIAL 100% POLYESTER - 145 g/mq

UTILITY 100% POLYESTER - 145 g/mq

- Collo a V con doppio fintino e parasudore interno elastico
- V-neck with double fabric border and internal elastic neck tape
- Col V avec double patte et bande de propreté interne
- Inserti in tessuto Utility e Skin
- Inserts in Utility and Skin fabrics
- Inserts en tissu Utility et Skin
- Fondo maglia con orlo
- Hemmed shirt bottom
- Bas du maillot avec ourlet



**07780**  
black/anthracite/white



**00410**  
white/navy/red



**05210**  
white/blue/navy



**19100**  
white/black/anthracite



**02060**  
navy/red/white



**03480**  
navy/yellow/white



**06640**  
blue/navy/white



**04270**  
yellow/navy/white



**02850**  
orange/black/white



**33290**  
fuchsia fluo/black/white

LUCK MAN  
SPECIAL ORDER

CUSTOM  
SUBLIMATION

IT FITS LIKE  
SIDE SLEEVELESS

ONLY COLOURS  
LISA SHIRT

ADULT S/M/L/XL/XXL/3XL/4XL

PMIR3S

JUNIOR YXS/XXS/XS

PMIR4S

MIN. 12 PCS min. 4 per size with multiples of 2



KYARA  
WOMAN SHORT



AMAZON 3.0  
WOMAN SHORT



VOLLEYBALL  
WOMAN SHORT

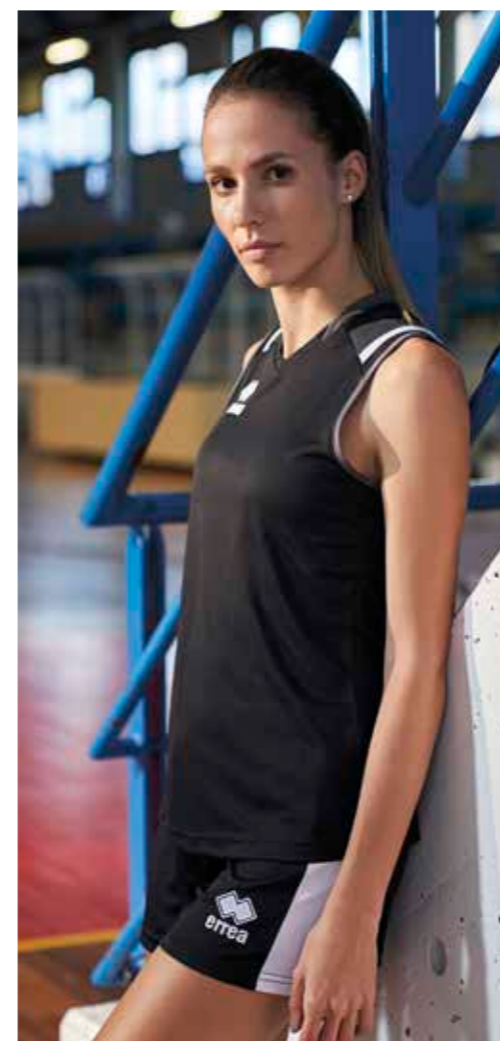

COMPETITION

# ALISON WOMAN

2024



CUSTOM  
SUBLIMATION



ADULT

S/M/L/XL/XXL/3XL

FM740S

JUNIOR

YXS/XXS/XS

FM741S

UTILITY 100% POLYESTER - 145 g/mq

- Collo a giro con parasudore interno elastico
- Cuciture con copertura a tre aghi in contrasto
- Crew neck with internal elastic neck tape
- Three-needle overstitching in contrasting colour
- Col rond avec bande de propreté interne élastique
- Coutures de couverture à trois aiguilles, en contraste



## ALLAN MAN SPECIAL ORDER

CUSTOM  
SUBLIMATION

IT FITS LIKE  
SIDE SLEEVELESS

ONLY COLOURS  
ALISON SHIRT

ADULT S/M/L/XL/XXL/3XL

PMJ3S

JUNIOR YXS/XXS/XS

PMJ4S

MIN. 12 PCS min. 4 per size with multiples of 2



VOLLEYBALL  
WOMAN SHORT

KYARA  
WOMAN SHORT

AMAZON 3.0  
WOMAN SHORT

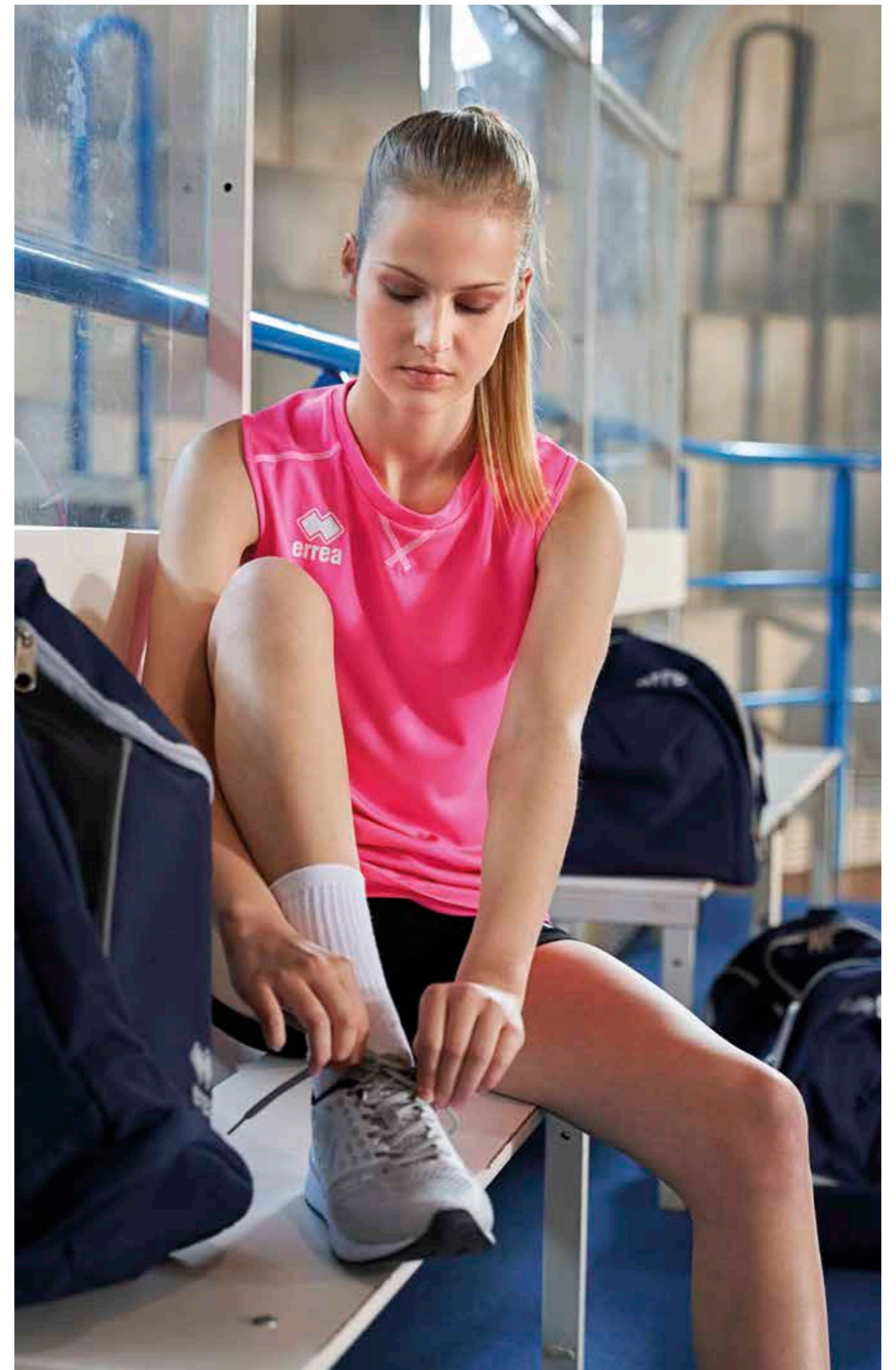

**ANSI** WOMAN LONG SLEEVES  
SPECIAL ORDER

MIN. 12 PCS min. 4 per size with multiples of 2



ADULT	S/M/L/XL/XXL/3XL	PMDH3L
JUNIOR	YXS/XXS/XS	PMDH4L

PREMIER 82% POLYESTER 18% ELASTANE - 165 g/mq

- Manica raglan
- Collo a V con parasudore interno elastico
- Inserti laterali per una migliore vestibilità
- Shirt with raglan sleeves.
- V-neck with internal elastic neck-tape.
- Lateral inserts for improved wearability
- Manches raglan.
- Col V avec bande de propreté interne élastique
- Inserts latéraux pour une meilleure ligne



00120  
black



00010  
white



00090  
navy



00500  
red/white

Esempio personalizzato - Example personalised - Exemple personelisé



COMPETITION

# TRANSFER 3.0

2024		CUSTOM SUBLIMATION	OEKO-TEX® STANDARD 100 BY HANNOVER CERTIFIED	ADULT	S/M/L/XL/XXL	FP740Z
				JUNIOR	XXS/XS	FP741Z

MUNDIAL 100% POLYESTER - 145 g/mq

- Pantalo corto in transfer
- Elastico in vita e laccioli regolabili
- Profilo laterale in contrasto
- Sublimated shorts
- Elastic waistband and adjustable drawstring
- Contrasting trim on sides
- Short sublimé
- Élastique à la taille et lacets réglables
- Profil latéral en contraste



# STARDAST

2021		OEKO-TEX® STANDARD 100 BY HANNOVER CERTIFIED	ADULT	S/M/L/XL/XXL	FP680Z
			JUNIOR	YXS/XXS/XS	FP681Z

MUNDIAL 100% POLYESTER - 145 g/mq

- Elastico in vita e laccioli regolabili
- Banda serigrafica tono su tono laterale
- Fondo con orlo girato
- Elastic waistband and adjustable drawstring.
- Silkscreen printed band tone-on-tone on the sides
- Rolled hem
- Élastique à la taille et lacets réglables
- Bande sérigraphiée latérale, ton sur ton
- Ourlet à revers



# BOLTON

2024		CUSTOM SUBLIMATION	OEKO-TEX® STANDARD 100 BY HANNOVER CERTIFIED	ADULT	S/M/L/XL/XXL	D195
				JUNIOR	YXS/XXS/XS	D196

MUNDIAL 100% POLYESTER - 145 g/mq

- Elastico in vita e laccioli regolabili
- Inserto laterale in contrasto
- Elastic waistband and adjustable drawstring
- Contrasting insert on sides
- Élastique à la taille et lacets réglables
- Insert latérale en contraste



# JARO

2021		OEKO-TEX® STANDARD 100 BY HANNOVER CERTIFIED	ADULT	S/M/L/XL/XXL	FP640Z
			JUNIOR	YXS/XXS/XS	FP641Z

SKIN 100% POLYESTER - 125 g/mq

- Elastico in vita e laccioli regolabili
- Grafica obliqua in doppio tessuto
- Elastic waistband and adjustable drawstring
- Oblique graphic detail in double fabric
- Élastique à la taille et lacets réglables
- Graphisme oblique en tissu doublé



# BONN



2024



ADULT	S/M/L/XL/XXL	DPO80Z
JUNIOR	YXS/XXS/XS	DPO81Z

SKIN 100% POLYESTER - 125 g/mq

- Elastico in vita e laccioli regolabili
- Bordino laterale in contrasto
- Elastic waistband and adjustable drawstring
- Contrasting border on sides
- Élastique à la taille et lacets réglables
- Boudin latéral en contraste



01900  
navy/white



00280 white/navy  
03100 maroon/white  
00500 red/white  
00900 green/white  
01500 blue/white  
01520 blue/yellow  
01910 navy/red  
01920 navy/yellow  
02500 black/white  
02510 black/red  
02620 black/orange

# NEW SKIN



2024



ADULT	S/M/L/XL/XXL	A245
JUNIOR	YXS/XXS/XS	A246
KID	2YXS	A247

SKIN 100% POLYESTER - 125 g/mq

- Elastico in vita e laccioli regolabili
- Elastic waistband and adjustable drawstring
- Élastique à la taille et lacets réglables



003599  
cyan



000001 white  
000015 maroon  
000002 red  
000013 orange  
000465 amber  
000003 yellow  
000331 yellow fluo  
000332 green fluo  
000004 green  
000005 sky blue  
000007 blue  
000009 navy  
000014 purple  
000012 black  
000011 grey  
000478 pink  
000006 fuchsia

# MAXI SKIN



2024



ADULT	S/M/L/XL/XXL/3XL/4XL	A895
JUNIOR	YXS/XXS/XS	A896

SKIN 100% POLYESTER - 125 g/mq

- Elastico in vita e laccioli regolabili
- Lunghezza sopra al ginocchio
- Elastic waistband and adjustable drawstring
- Length above the knee
- Élastique à la taille et lacets réglables
- Longueur au dessus du genou



000007  
blue



000001 white  
000002 red  
000013 orange  
000004 green  
000009 navy  
000012 black

# ISABEL WOMAN



2024



ADULT	S/M/L/XL/XXL/3XL	FP980Z
JUNIOR	YXS/XXS/XS	FP981Z

MALAGA 80% POLYAMIDE 20% ELASTANE - 190 g/mq

- Alto fascione elastico in vita
- Tassello interno coscia
- Taglio comfort laterale
- High elastic waistband
- Inner thigh gusset
- Comfortable side cut
- Bande élastique à la taille
- Renfort à l'intérieur des cuisses
- Coupe confort latéral

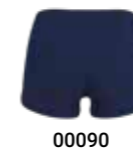

00090  
navy



00120  
black

# PREMIER WOMAN



2024



ADULT	S/M/L/XL/XXL	B725
JUNIOR	XS	B726

PREMIER 82% POLYESTER 18% ELASTANE - 165 g/mq

- Elastico in vita
- Cuciture a tre aghi in contrasto
- Tassello interno coscia per maggiore comfort
- Elastic waistband
- Three-needle stitching in contrasting colour
- Inner thigh gusset for maximum comfort
- Élastique à la taille
- Coutures à trois aiguilles en contraste
- Renfort à l'intérieur des cuisses pour un meilleur confort



000009  
navy



000002  
red



000007  
blue



000012  
black

# KYARA WOMAN



2024



ADULT S/M/L/XL/XXL/3XL  
JUNIOR YXS/XXS/XS

FP950Z  
FP951Z

SORRENTO 92% COTTON 8% ELASTANE - 220 g/mq

- Elastico in vita
- Inserto laterale in contrasto
- Tassello interno coscia
- Carrè sul retro
- Elastic waistband
- Contrasting insert on sides
- Inner thigh gusset
- Carrè on the back
- Élastique à la taille
- Inserts latérale en contraste
- Renfort à l'intérieur des cuisses
- Carrè à l'arrière



01900  
navy/white



02500  
black/white

# VOLLEYBALL WOMAN



2024



ADULT S/M/L/XL/XXL  
JUNIOR YXS/XXS/XS

D715  
D716

SORRENTO 92% COTTON 8% ELASTANE - 220 g/mq

- Elastico in vita
- Tassello interno coscia
- Elastic waistband
- Inner thigh gusset
- Élastique à la taille
- Renfort à l'intérieur des cuisses



000002  
red



000007  
blue



000009  
navy



000012  
black

# AMAZON 3.0 WOMAN



2024



ADULT S/M/L/XL/XXL/3XL  
JUNIOR YXS/XXS/XS

FP940Z  
FP941Z

MUNDIAL 100% POLYESTER - 145 g/mq

- Elastico in vita
- Inserto laterale in contrasto
- Tassello interno coscia
- Elastic waistband
- Contrasting insert on sides
- Inner thigh gusset
- Élastique à la taille
- Insert latérale en contraste
- Renfort à l'intérieur des cuisses



01910  
navy/red



00500  
red/white



00900  
green/white



01500  
blue/white



01900  
navy/white



01920  
navy/yellow



02500  
black/white



02520  
black/yellow

# CARYS 3.0 WOMAN



2024



ADULT S/M/L/XL/XXL/3XL  
JUNIOR XXS/XS

FP860Z  
FP861Z

MUNDIAL 100% POLYESTER - 145 g/mq

- Elastico in vita e laccioli regolabili
- Inserto laterale in contrasto
- Elastic waistband and adjustable drawstring
- Contrasting insert on sides
- Élastique à la taille et lacets réglables
- Insert latérale en contraste



00500  
red/white



00900  
green/white



01500  
blue/white



01900  
navy/white



02500  
black/white

# ROS 3.0 WOMAN



2024



ADULT S/M/L/XL/XXL  
JUNIOR YXS/XXS/XS

FP880Z  
FP881Z

MUNDIAL 100% POLYESTER - 145 g/mq

- Minigonna con panta interno
- Elastico in vita
- Miniskirt with undershorts
- Elastic waistband
- Mini-jupe avec short interne
- Élastique à la taille



00070  
blue



00010  
white



00020  
red



00090  
navy



00120  
black





LINE  
**GOALKEEPERS**

DESIGN BY  
**ERREÀ GRAPHIC DPT**

**2020**  
COLLECTION

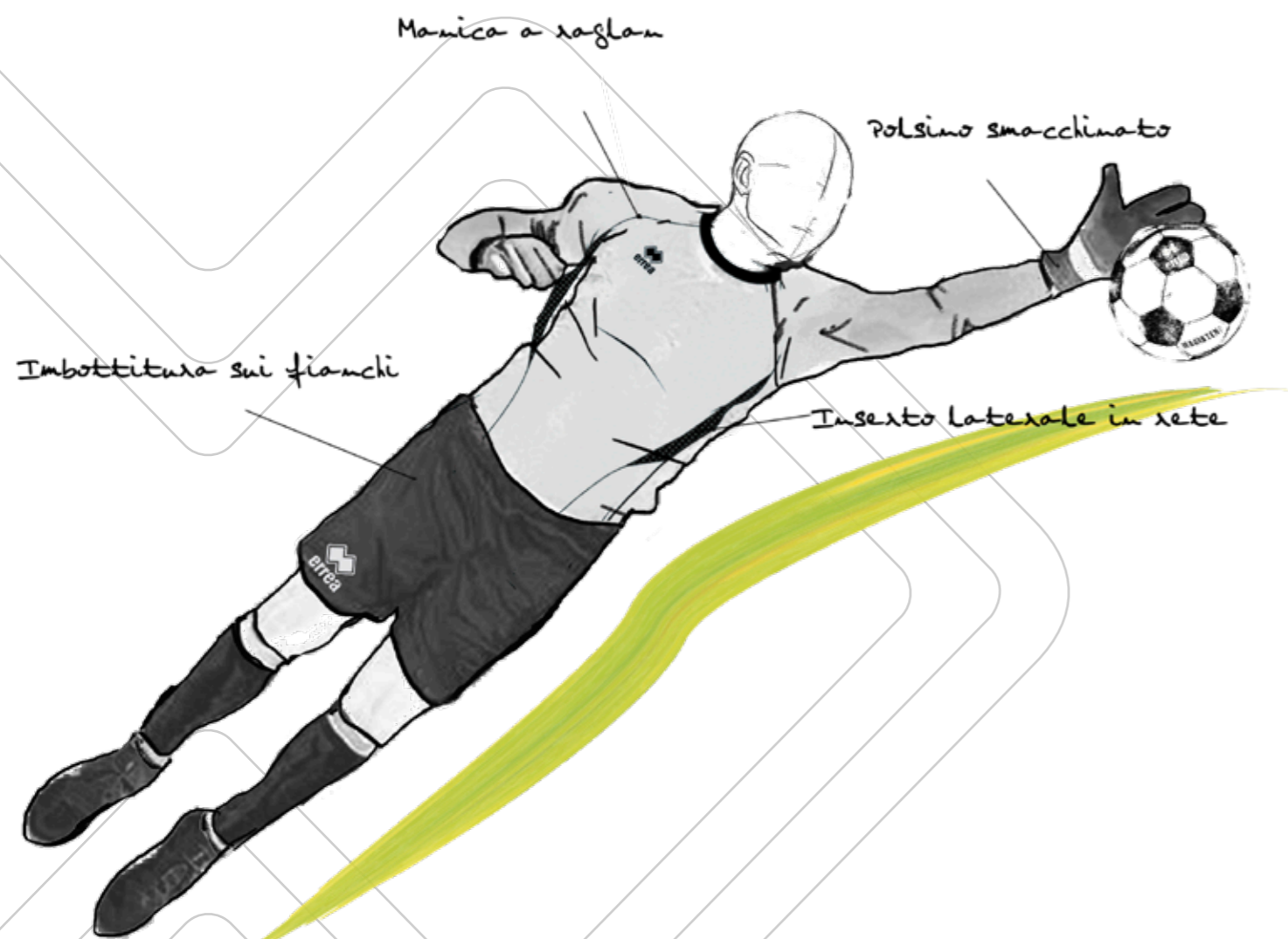

FABRICS:  
Mundial

*Errea*  
**GOALKEEPERS**

# LIONE SET

## LIMITED EDITION

2020



ADULT

S/M/L/XL/XXL/3XL

FS060L

JUNIOR

YXS/XXS/XS

FS061L

MUNDIAL 100% POLYESTER - 145 g/mq

- Set in transfer senza imbottitura
- Maglia con collo a giro e parasudore interno elastico
- Manica raglan con polsino smacchinato
- Elastico in vita e laccioli regolabili
- Sublimated set without padding
- Crew neck shirt with internal elastic neck tape
- Raglan sleeve with knitted cuff
- Elastic waistband and adjustable drawstring
- Set sublimé sans rembourrage
- Col rond avec bande de propreté interne élastique
- Manches raglan avec bord en tricot plat
- Élastique à la taille et lacets réglables



45790  
black/after eight



31280  
navy/cyan



# TABORA SET

LIMITED EDITION

2020



ADULT

S/M/L/XL/XXL/3XL

FSOF0L

JUNIOR

YXS/XXS/XS

FSOF1L

MUNDIAL 100% POLYESTER - 145 g/mq

- Set in transfer senza imbottitura
- Maglia con collo a giro e parasudore interno elastico
- Manica raglan con polsino smacchinato
- Elastico in vita e laccioli regolabili
- Sublimated set without padding
- Crew neck shirt with internal elastic neck tape
- Raglan sleeve with knitted cuff
- Elastic waistband and adjustable drawstring
- Set sublimé sans rembourrage
- Col rond avec bande de propreté interne élastique
- Manches raglan avec bord en tricot plat
- Élastique à la taille et lacets réglables



56890  
petrol blue/after eight



08180  
black/green fluo



# MALIBU

2021



ADULT	S/M/L/XL/XXL/3XL	FM970L
JUNIOR	YXS/XXS/XS	FM971L

MUNDIAL 100% POLYESTER - 145 g/mq  
MESH 6TP 100% POLYESTER - 100 g/mq

- Manica a raglan
- Polsino smacchinato
- Collo a giro con parasudore interno elastico
- Inserto laterale in rete
- Junior: Manica con imbottitura
- Raglan sleeves
- Knitted cuff
- Crew neck with internal elastic neck-tape
- Lateral insert with double fabric
- Junior: Padding and set-in sleeves
- Manches raglan
- Bord en tricot plat
- Col rond avec bande de propreté interne élastique
- Insert latérale avec tissu bimatière
- Junior: Manches avec rembourrage



04920  
yellow fluo/black



04930  
orange fluo/black



59120  
green fluo/black



01010  
green/black



35710  
cyan/black



00120  
black



PITCH  
TROUSERS



IMPACT  
SHORT

KIT

PROMOTION DISCOUNT  
KITS20%

MALIBU + IMPACT	JR	AD
MALIBU + PITCH	JR	AD



GOALKEEPERS

# HYDRON TROUSERS



2024



ADULT S/M/L/XL/XXL EPOAOZ

100% POLYESTER - 172 g/mq

- Imbottitura sui fianchi e sul ginocchio
- Fondo costina elasticizzata
- Elastico in vita e laccioli regolabili
- Resistenti ad acqua e vento
- Padding on sides and knees
- Hem with elasticated ribbing
- Elastic waistband and adjustable drawstring
- Water and wind resistant
- Rembourrage sur hanches et genoux
- Bas du pantalon à côtes fines élastiques
- Élastique à la taille et lacets réglables
- Résistant à l'eau et au vent



000012  
black

# PHANTHOM 3/4 TROUSERS



2024



ADULT S/M/L/XL/XXL EP1DOZ

90% NYLON 10% ELASTIC - 200 g/mq

- 3/4 con imbottitura sui fianchi
- Cuciture in contrasto
- Elastico in vita e laccioli regolabili
- 3/4 trousers with padding on sides
- Stitching in contrasting colour
- Elastic waistband and adjustable drawstring
- 3/4 avec rembourrage sur les hanches
- Coutures en contraste
- Élastique à la taille et Lacets réglables



02600  
black/grey

# STOPPER 3/4 TROUSERS



2024



ADULT S/M/L/XL/XXL C345

JUNIOR XS C346

100% POLYESTER - 260 g/mq

- 3/4 con imbottitura sui fianchi e sul ginocchio
- Elastico in vita e laccioli regolabili
- 3/4 with padding on sides and knees
- Elastic waistband and adjustable drawstring
- 3/4 avec rembourrage sur hanches et genoux
- Élastique à la taille et lacets réglables



000012  
black

# PITCH TROUSERS



2024



ADULT S/M/L/XL/XXL C305

JUNIOR 32/34/36/38/40 C306

100% POLYESTER - 280 g/mq

- Imbottitura sui fianchi
- Elastico in vita e laccioli regolabili
- Padding on sides
- Elastic waistband and adjustable drawstring
- Rembourrage sur les hanches
- Élastique à la taille et lacets réglables



000012  
black

# CAYMAN



2024



ADULT S/M/L/XL/XXL/3XL B335

JUNIOR XS B336

100% NEOPRENE/EVA - 300 g/mq

- Realizzati in Neoprene con imbottitura sui fianchi in EVA
- Elastico in vita e laccioli regolabili
- Neoprene shorts with EVA padding on sides
- Elastic waistband and adjustable drawstring
- Short réalisé en néoprène avec rembourrage en EVA sur les hanches
- Élastique à la taille et lacets réglables



000012  
black

# CAYMAN LIGHT



2024



ADULT S/M/L/XL/XXL/3XL EP1COZ

JUNIOR XS EP1C1Z

90% NYLON 10% ELASTIC - 200 g/mq

- Imbottitura sui fianchi in EVA
- Cuciture in contrasto
- Elastico in vita e laccioli regolabili
- Shorts with padding in EVA on sides
- Stitching in contrasting colour
- Elastic waistband and adjustable drawstring
- Short avec rembourrage en EVA sur les hanches
- Coutures en contraste
- Élastique à la taille et lacets réglables



02600  
black/grey

# IMPACT



2024



ADULT S/M/L/XL/XXL C335

JUNIOR YXS/XXS/XS C336

SKIN 100% POLYESTER - 125 g/mq

- Imbottitura sui fianchi
- Elastico in vita e laccioli regolabili
- Padding on sides
- Elastic waistband and adjustable drawstring
- Rembourrage sur les hanches
- Élastique à la taille et lacets réglables



000012  
black

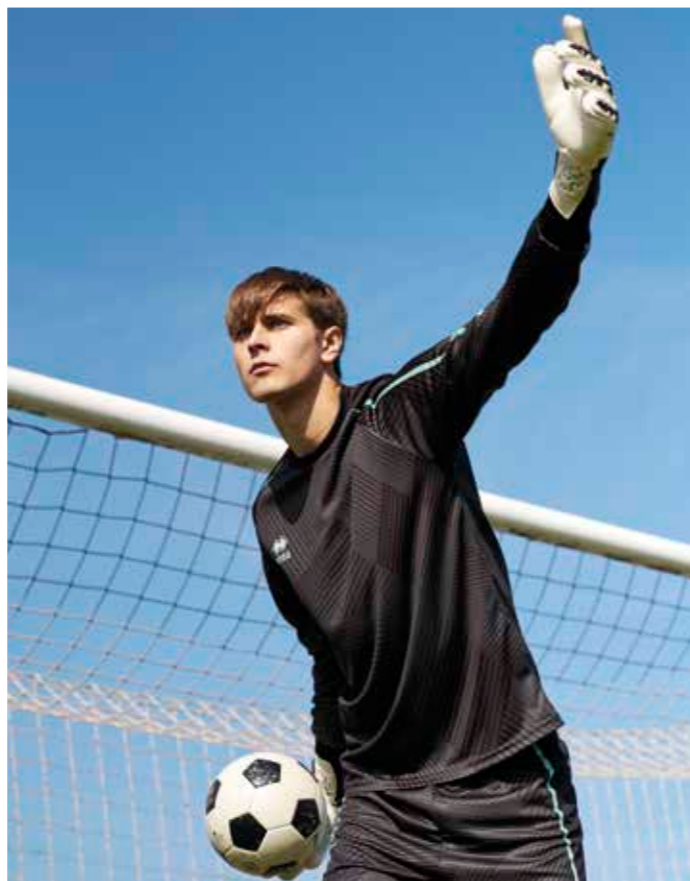

# BLACK PANTHER FLUO

2020

ADULT 8 / 8,5 / 9 / 9,5 / 10 / 10,5 / 11

FA260Z

JUNIOR 4 / 5 / 6 / 6,5 / 7 / 7,5 / 8

FA261Z

CONSIGLIATO PER LA GARA

- Cuciture negative
- Inserti in lattice
- Giga grip fluo latex 4 mm
- Dorso in neoprene
- Close fitting bandage
- Punch tech support

RECOMMENDED FOR MATCH

- Negative seams
- Latex inserts
- Fluo giga grip latex 4 mm
- Neoprene Backhand
- Close fitting bandage
- Punch tech support

CONSEILLÉ POUR LA COMPÉTITION

- Coutures intérieures
- Inserts en latex
- Giga grip fluo latex 4 mm
- Dos en néoprène
- Close fitting bandage
- Punch tech support



07830  
black/orange fluo



08180  
black/green fluo

Consigliato per la gara.  
Recommended for Match.  
Conseillé pour la compétition.

GRIP PERFORMANCE

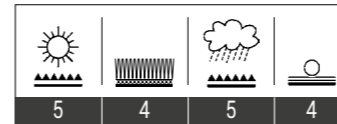

IMPACT  
ABSORPTION  
PERFORMANCE

# ZERO THE ICON

2020

ADULT 8 / 8,5 / 9 / 9,5 / 10 / 10,5 / 11

FA210Z

JUNIOR 4 / 5 / 6 / 6,5 / 7 / 7,5 / 8

FA211Z

- Cuciture negative
- Inserti in mesh
- Lattice giga grip/giga grip fluo/superlow 4 mm
- Dorso in neoprene light
- Close fitting bandage
- Negative seams
- Mesh inserts
- Giga grip/fluo giga grip/superlow latex 4 mm
- Neoprene light backhand
- Close fitting bandage
- Coutures intérieures
- Inserts en mesh
- Giga grip/giga grip fluo/superlow latex 4 mm
- Dos en néoprène light
- Close fitting bandage



02500  
black/white



00310  
white/black



07720  
black/yellow fluo

Consigliato per la gara e allenamento.  
Recommended for Match and training.  
Conseillé pour la compétition e l'entraînement.

## GRIP PERFORMANCE

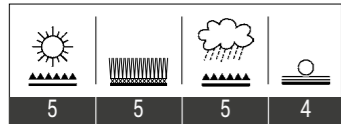

IMPACT  
ABSORPTION  
PERFORMANCE

# THE MASK

2020

ADULT 8 / 8,5 / 9 / 9,5 / 10 / 10,5 / 11

FA210Z

- Cuciture tradizionali
- Inserti in mesh
- Lattice soft latex 4 mm
- Dorso in lattice soft 4 mm
- Wrist stabilization system
- Struttura ergonomica
- Traditional seams
- Mesh inserts
- Soft latex 4 mm
- Backhand soft latex 4 mm
- Wrist stabilization system
- Ergonomic construction
- Coutures plates
- Inserts en textile mesh
- Latex soft latex 4 mm
- Dos en mousse soft 4mm
- Wrist stabilization system
- Structure ergonomique



57170  
white/green fluo/gray



57180  
black/cyan/anthracite

Consigliato per la gara e allenamento.  
Recommended for Match and training.  
Conseillé pour la compétition e l'entraînement.

## GRIP PERFORMANCE

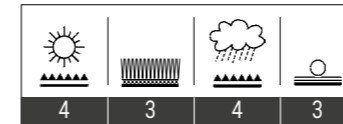

IMPACT  
ABSORPTION  
PERFORMANCE



LINE  
**BASKET**

DESIGN BY  
**ERREÀ GRAPHIC DPT**

**2020**  
COLLECTION

Rete Memphis Mesh  
foxi con medie dimensioni

Parasudore  
interno elastico

fascione  
smacchinato  
in vita

Rete Memphis Mesh  
foxi con medie dimensioni

FABRICS:

- Memphis mesh
- Mesh 6TP
- Mundial
- Utility
- Skin
- Cotton
- Kamelia

*Errea*  
**BASKET**



# ALLEN

2021



ADULT S/M/L/XL/XXL/3XL/4XL

FM730S

MEMPHIS MESH 100% POLYESTER - 178 g/mq

- Canotta in rete
- Collo a V con parasudore interno elastico
- Inserti sulle spalle e sui lati
- Etichetta anteriore con indicazione della taglia
- Mesh vest
- V-neck with internal elastic neck tape
- Inserts on shoulders and sides
- Front label with size
- Débardeur en mesh
- Col en V avec bande de propreté interne
- Inserts sur les épaules et sur les côtés
- Étiquette avant avec indication de la taille



00500  
red/white



00260  
white/blue



00280  
white/navy



00310  
white/black



00210  
white/red



01500  
blue/white



01900  
navy/white



02500  
black/white



# ALLEN SHORT

2021



ADULT S/M/L/XL/XXL/3XL/4XL

FP760Z

MEMPHIS MESH 100% POLYESTER - 178 g/mq

- Pantaloni in rete con fascione smacchinato elastico in vita
- Inserti in contrasto sui lati
- Mesh short with elastic knitted band in the waist
- Contrasting inserts on the sides
- Short mesh avec bande en tricot plat élastique à la taille
- Inserts en contraste sur les côtés



00500  
red/white



00260  
white/blue



00280  
white/navy



00310  
white/black



00210  
white/red



01500  
blue/white



01900  
navy/white



02500  
black/white



ALLEN  
SHORT



# CALIFORNIA

2021



ADULT S/M/L/XL/XXL/3XL/4XL

FM490S

JUNIOR

YXS/XXS/XS

FM491S

UTILITY 100% POLYESTER - 145 g/mq

- Maglia smanicata
- Collo a V con parasudore interno elastico
- Collo e sbraccio in contrasto
- Etichetta anteriore con indicazione della taglia

- Sleeveless shirt
- V-neck with internal elastic neck-tape
- Neck and armhole with contrasting border
- Front label with size

- Maillot sans manches
- Col en V avec bande de propriété interne
- Col et emmanchures en contraste
- Étiquette avant avec indication de la taille



00780  
yellow/navy



00300  
white/grey



00500  
red/white



00900  
green/white



03100  
maroon/white



01500  
blue/white



01900  
navy/white



01920  
navy/yellow



02500  
black/white



DALLAS 3.0  
SHORT



# ROCKETS

2020



ADULT S/M/L/XL/XXL/3XL/4XL

EM1H0Z

JUNIOR

YXS/XXS/XS

EM1H1Z

UTILITY 100% POLYESTER - 145 g/mq

- Maglia smancata
- Collo a giro profondo
- Profilo collo e sbraccio in contrasto
- Etichetta anteriore con indicazione della taglia
- Sleeveless shirt
- Wide crew neck
- Neck and armhole with contrasting border
- Front label with size
- Maillot sans manches
- Col rond profond
- Profils du col et des emmanchures en contraste
- Étiquette avant avec indication de la taille



01900 navy/white



00300 white/grey



00500 red/white



00700 yellow/white



00900 green/white



01500 blue/white



02700 orange/white



02500 black/white



DALLAS 3.0 SHORT

# DALLAS 3.0

2024



ADULT S/M/L/XL/XXL/3XL/4XL

FP710Z

JUNIOR

YXS/XXS/XS

FP711Z

UTILITY 100% POLYESTER - 145 g/mq

- Elastico in vita e laccioli regolabili
- Lunghezza sopra al ginocchio
- Elastic waistband and adjustable drawstring
- Length above the knee
- Élastique à la taille et lacets réglables
- Longueur au dessus du genou



00090 navy



00010 white



00150 maroon



00020 red



00130 orange



00030 yellow



00040 green



00070 blue



00120 black



# DARREL

2024



ADULT S/M/L/XL/XXL/3XL/4XL

FM910S

JUNIOR YXS/XXS/XS

FM911S

SKIN 100% POLYESTER - 125 g/mq

- Maglia smanicata con Collo a V
- Logo Erreà applicato a caldo sul petto
- Sleeveless shirt with V-neck
- Heat applied Erreà logo on chest
- Maillot sans manches avec col en V
- Logo Erreà appliquée à chaud sur la poitrine



00040  
green



00010  
white



00070  
blue



00020  
red



00090  
navy



00130  
orange



00120  
black



MAXI SKIN  
SHORT



MAXI SKIN  
SHORT

# MAXI SKIN

2024



ADULT S/M/L/XL/XXL/3XL/4XL

A895

JUNIOR YXS/XXS/XS

A896

SKIN 100% POLYESTER - 125 g/mq

- Elastic in vita e laccioli regolabili
- Lunghezza sopra al ginocchio
- Elastic waistband and adjustable drawstring
- Length above the knee
- Élastique à la taille et lacets réglables
- Longueur au dessus du genou



00004  
green



000001  
white



000009  
navy



000002  
red



000012  
black



000013  
orange



000007  
blue



# CHICAGO DOUBLE

2024



ADULT S/M/L/XL/XXL/3XL/4XL

DMOQ0Z

JUNIOR YXS/XXS/XS

DMOQ1Z

SKIN 100% POLYESTER - 125 g/mq

MESH 6TP 100% POLYESTER - 100 g/mq

- Maglia smancata
- Collo a giro
- Double in doppio tessuto
- Sleeveless shirt
- Crew neck
- Doubleface
- Maillot sans manches
- Col rond
- Double face en tissu bimatière



# CHICAGO DOUBLE SHORT

2024



ADULT S/M/L/XL/XXL/3XL/4XL

DPOC0Z

JUNIOR YXS/XXS/XS

DPOC1Z

SKIN 100% POLYESTER - 125 g/mq

MESH 6TP 100% POLYESTER - 100 g/mq

- Fascia elastico in vita
- Double in doppio tessuto
- Wide elastic waistband
- Doubleface
- Bande élastique à la taille
- Double face en tissu bimatière



MAXI SKIN SHORT

CHICAGO SHORT



# RACHELE WOMAN

2020



CUSTOM  
SUBIMATION



ADULT S/M/L/XL/XXL/3XL

FM500S

JUNIOR YXS/XXS/XS

FM501S

MUNDIAL 100% POLYESTER - 145 g/mq

- Maglia smanicata
- Collo a giro
- Profilo collo e sbraccio in contrasto
- Inserto laterale in contrasto
- Sleeveless shirt
- Crew neck
- Neck and armhole have contrasting border
- Contrasting insert on sides
- Maillot sans manches
- Col rond
- Profils du col et des emmanchures en contraste
- Insert latérale en contraste



22650  
fuchsia fluo/black



00300  
white/grey

00500  
red/white

00900  
green/white

01500  
blue/white

02500  
black/white



RACHELE  
WOMAN SHORT



# RACHELE WOMAN SHORT

2020



CUSTOM  
SUBIMATION



ADULT S/M/L/XL/XXL/3XL

FP660Z

JUNIOR YXS/XXS/XS

FP661Z

MUNDIAL 100% POLYESTER - 145 g/mq

- Elastico in vita e laccioli regolabili
- Inserto laterale in contrasto
- Elastic waistband and adjustable drawstring
- Contrasting insert on sides
- Élastique à la taille et lacets réglables
- Insert latérale en contraste



22650  
fuchsia fluo/black



00300  
white/grey



00500  
red/white



00900  
green/white



01500  
blue/white



02500  
black/white



# ALISON WOMAN

2024



ADULT	S/M/L/XL/XXL/3XL	FM740S
JUNIOR	YXS/XXS/XS	FM741S

UTILITY 100% POLYESTER - 145 g/mq

- Maglia smanicata
- Collo a giro con parasudore interno elastico
- Cuciture con copertura a tre aghi in contrasto
- Sleeveless shirt
- Crew neck with internal elastic neck tape
- Three-needle over stitching in contrasting colour
- Maillot sans manches
- Col rond avec bande de propreté interne
- Coutures de couverture à trois aiguilles, en contraste



00070  
blue



00010  
white



00020  
red



03340  
orange fluo



00030  
yellow



03320  
green fluo



35990  
cyan



00090  
navy



00120  
black



03330  
fuchsia fluo

## ALLAN MAN SPECIAL ORDER



IT FITS LIKE SIDE SLEEVELESS

ONLY COLOURS ALISON SHIRT

ADULT	S/M/L/XL/XXL/3XL	PMJ3S
JUNIOR	YXS/XXS/XS	PMJ4S

MIN. 12 PCS min. 4 per size with multiples of 2



DALLAS 3.0  
SHORT

# DALLAS 3.0

2024



ADULT	S/M/L/XL/XXL/3XL/4XL	FP710Z
JUNIOR	YXS/XXS/XS	FP711Z

UTILITY 100% POLYESTER - 145 g/mq

- Elastico in vita e laccioli regolabili
- Lunghezza sopra al ginocchio
- Elastic waistband and adjustable drawstring
- Length above the knee
- Élastique à la taille et lacets réglables
- Longueur au dessus du genou



00070  
blue



00010  
white



00150  
maroon



00020  
red



00130  
orange



00030  
yellow



00040  
green



00090  
navy



00120  
black



# HEAT 3.0

2022



ADULT S/M/L/XL/XXL/3XL/4XL

FM700C

MUNDIAL 100% POLYESTER - 145 g/mq

MEMPHIS MESH 100% POLYESTER - 178 g/mq

- Maglia manica a giro
- Collo a V con parasudore interno elastico
- Inserto spalla in Memphis Mesh
- Etichetta anteriore con indicazione della taglia
- Shirt with set-in sleeves
- V-neck with internal elastic neck tape
- Memphis Mesh shoulder insert
- Front label with size
- Maillot à manches montées
- Col en V avec bande de propreté interne élastique
- Insert en Memphis Mesh sur les épaules
- Étiquette avant avec indication de la taille



00010  
white



00070  
blue



00020  
red



00090  
navy



00120  
black

# HUNTER

2023



ADULT S/M/L/XL/XXL/3XL/4XL

FM920C

JUNIOR XXS/XS

FM921C

SKIN 100% POLYESTER - 125 g/mq

- Maglia manica a giro
- Collo a V con fintino e parasudore interno elastico
- Logo Erreà applicato a caldo sul petto
- Shirt with set-in sleeves
- V-neck with insert and internal elastic neck tape
- Heat applied Erreà logo on chest
- Maillot à manches montées
- Col en V avec bande de propreté interne élastique
- Logo Erreà appliquée à chaud sur la poitrine



00090  
navy



00010  
white



00120  
black

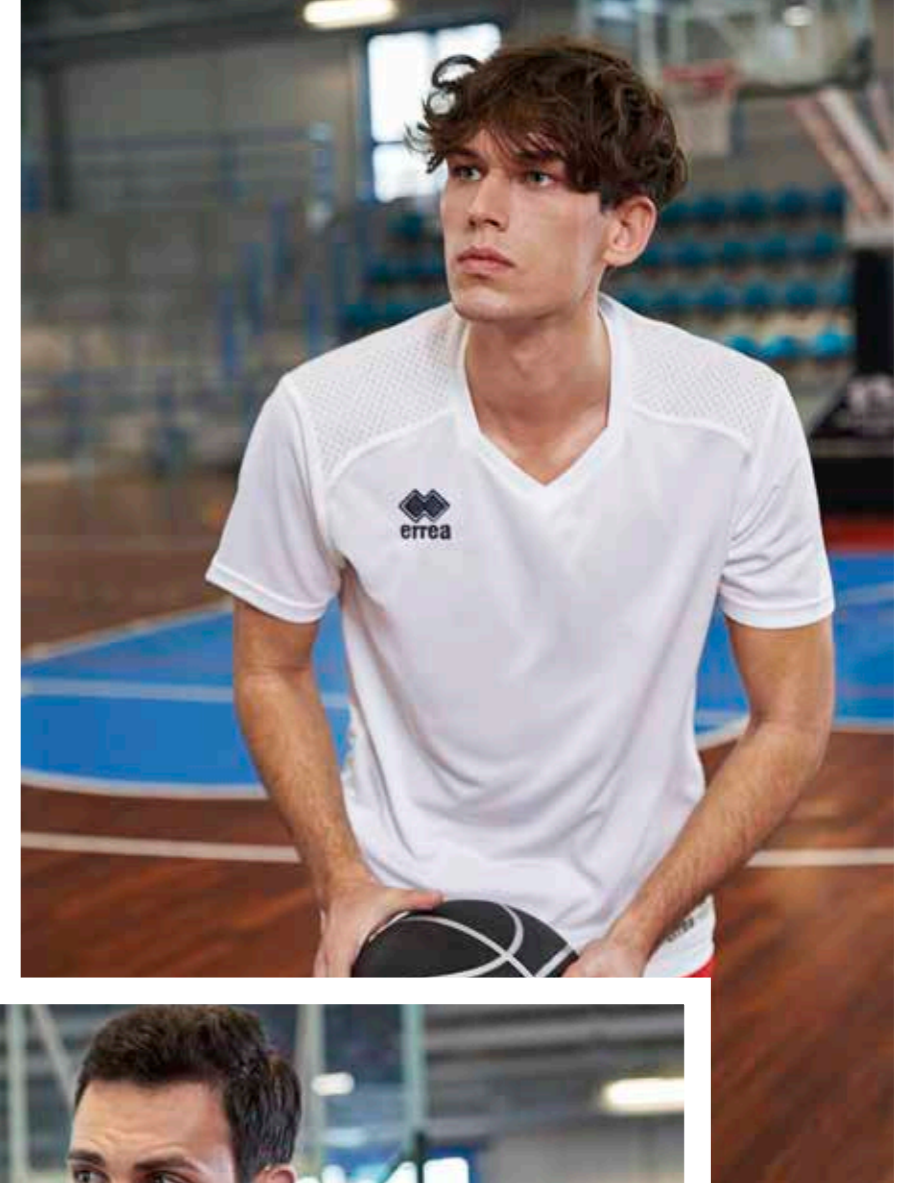



# COVEN

2021



ADULT	S/M/L/XL/XXL/3XL	EM000C
JUNIOR	YXS/XXS/XS	EM001C

100% COTTON - 160 g/mq

- Manica a giro
- Collo a giro
- Tessuto melange
- Set-in sleeves
- Crew neck
- Melange fabric
- Maillot à manches montées
- Col rond
- Tissu mélangé



# MAUNA

2020



ADULT	S/M/L/XL/XXL/3XL/4XL	EPOS0Z
JUNIOR	YXS/XXS/XS	EPOS1Z

KAMELIA 80% COTTON 20% POLYESTER - 290 g/mq

- Elastico in vita e laccioli regolabili
- Tasche laterali
- Elastic waistband and adjustable drawstring
- Side pockets
- Élastique à la taille et lacets réglables
- Poches latérales

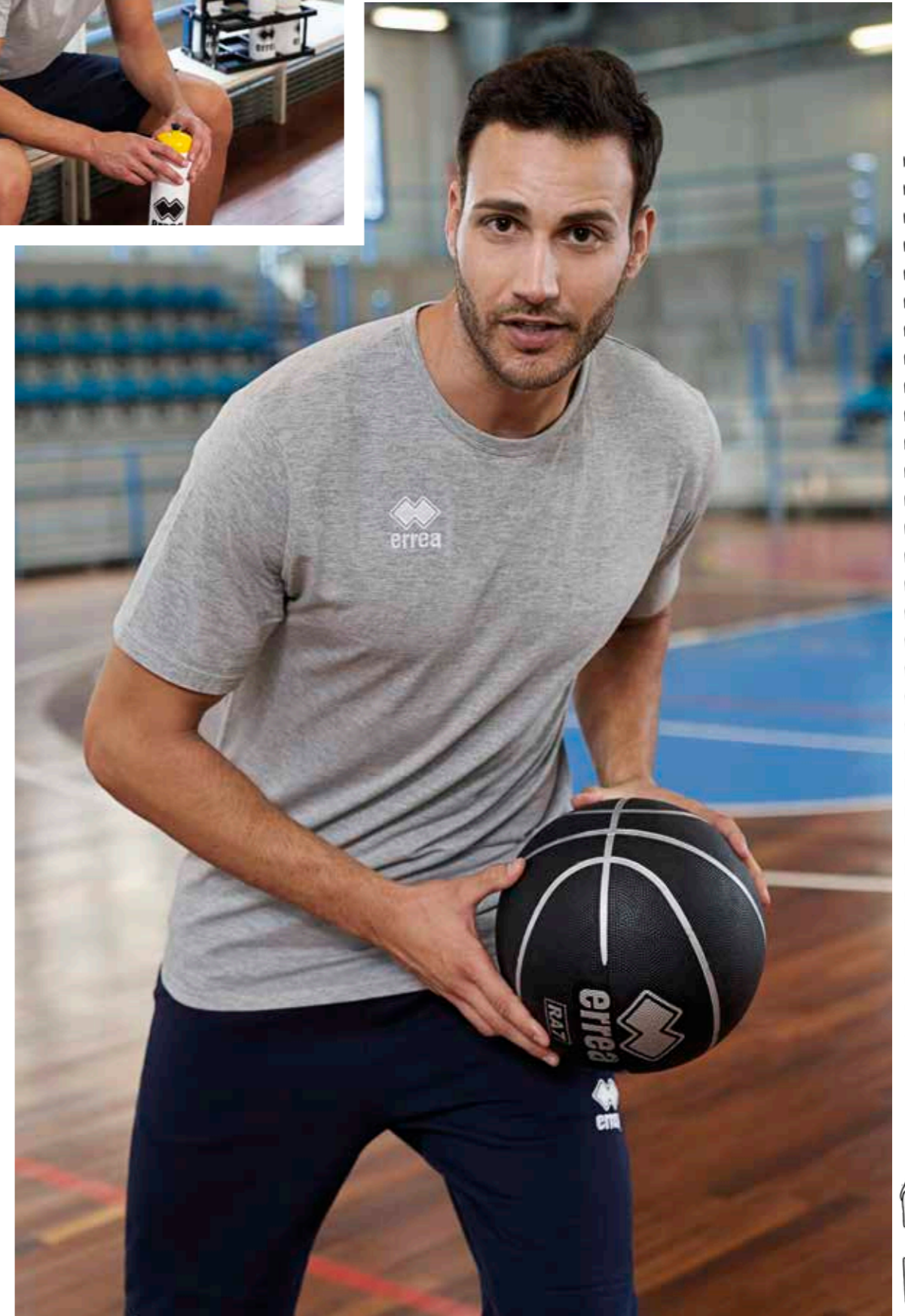



LINE  
**RUGBY**

DESIGN BY  
**ERREÀ GRAPHIC DPT**

**2020**  
COLLECTION

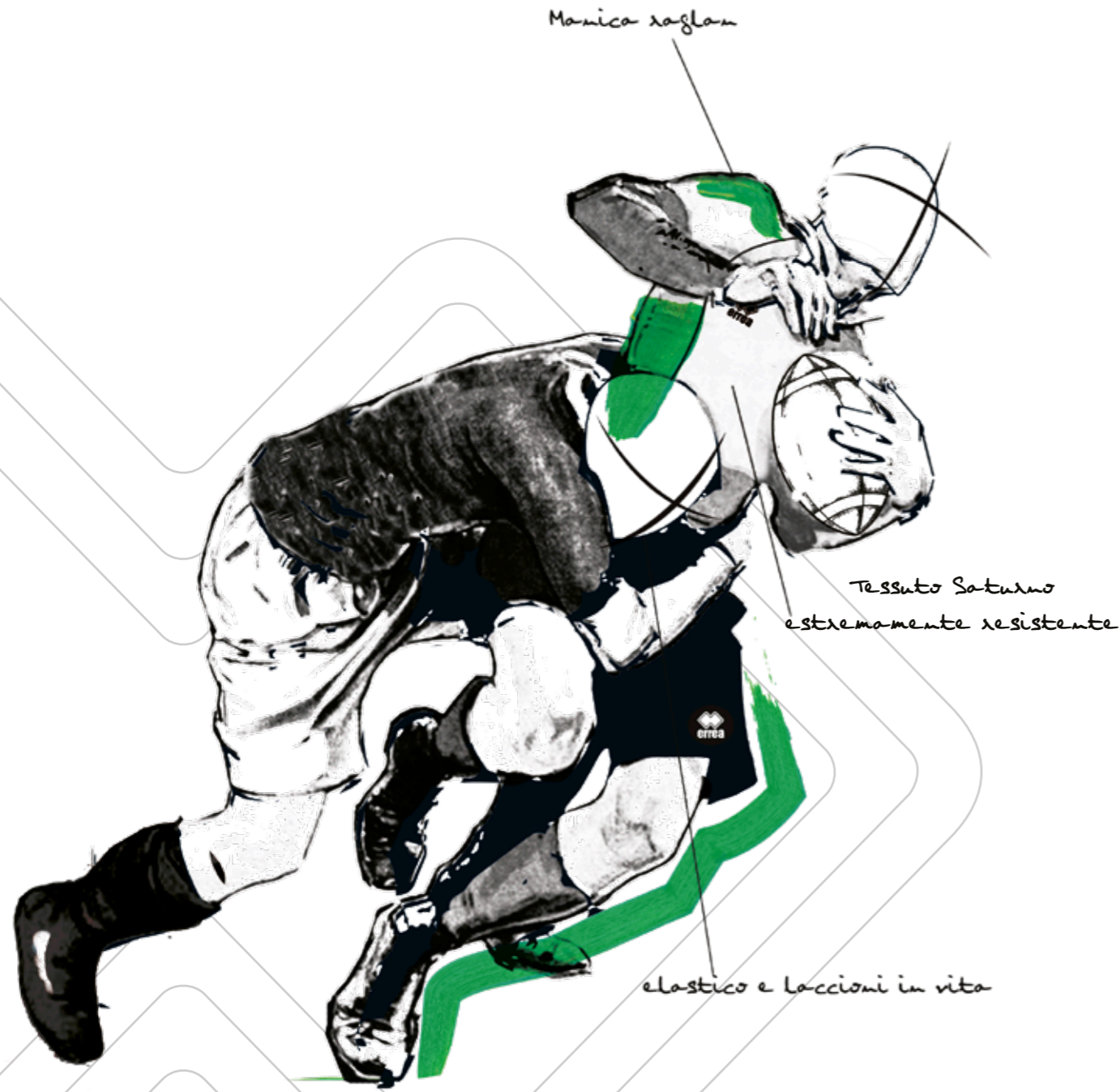

FABRICS:

- Malaga
- Saturno Light
- Skin
- Roccia
- Rugby Stampa
- Rib Win

*Errea*

**RUGBY**

# TREVISO 3.0

2020



CUSTOM  
SUBLIMATION

OEKO-TEX®  
STANDARD 100  
BY HANES COLLEGIATE

ADULT

S/M/L/XL/XXL/3XL

FM510C

JUNIOR

XXS/XS

FM511C

SATURNO LIGHT 100% POLYESTER - 185 g/mq

- Maglia in transfer
- Manica raglan
- Collo a giro con parasudore interno
- Fianchette laterali
- Sublimated shirt
- Raglan sleeves
- Crew neck with internal elastic neck-tape
- Side panels
- Maillot sublimé
- Manches raglan
- Col rond avec bande de propriété interne
- Empiècements latéraux



00230  
white/green



00210  
white/red



00280  
white/navy



00310  
white/black



# SKARLET

2020



ADULT	S/M/L/XL/XXL/3XL	FM520C
JUNIOR	YXS/XXS/XS	FM521C

SATURNO LIGHT 100% POLYESTER - 185 g/mq

- Manica raglan
- Collo a giro con parasudore interno
- Fianchette laterali
- Raglan sleeves
- Crew neck with internal elastic neck-tape
- Side panels
- Manches raglan
- Col rond avec bande de propriété interne
- Empiècements latéraux



02500  
black/white



00010  
white



00810  
yellow/black



00500  
red/white



00900  
green/white



01500  
blue/white



01900  
navy/white

# AWHA SPECIAL ORDER

MIN. 12 PCS min. 4 per size with multiples of 2



ADULT	S	PMFU3C
JUNIOR	YXS/XXS/XS	PMFU4C

SKIN 100% POLYESTER - 125 g/mq

- Manica raglan
- Collo a giro con parasudore interno
- Raglan sleeves
- Crew neck with internal elastic neck-tape
- Manches raglan
- Col rond avec bande de propriété interne



00900  
green/white



00500  
red/white



00810  
yellow/black

Esempio personalizzato - Personalised example - Exemple personnalisée



BREST  
SHORT



# EDMONTON 3.0

2024



ADULT S/M/L/XL/XXL/3XL/4XL/5XL

FJ0F0Z

JUNIOR YXS/XXS/XS

FJ0F1Z

RIB WIND 100% POLYESTER - 118 g/mq

- Cerniera half-zip laterale
- Polsini con elastico
- Inserto in contrasto
- Resistente ad acqua e pioggia
- Interno in rete
- Coulisse con fermalaccioli
- Logo Erreà ricamato su petto
- Half-zip on the side shoulder
- Elasticated cuffs
- Contrasting insert
- Water and rain resistant
- Mesh lining
- Drawstring with clip
- Erreà logo embroidered on chest
- Zip à mi-hauteur latéral
- Poignets élastiques
- Insert en contraste
- Résistant à l'eau et à la pluie
- Doublure en mesh
- Coulisse avec zip-arrêt
- Erreà logo brodé sur la poitrine



00090  
navy



00070  
blue



00120  
black

# PLACER

2024



ADULT S/M/L/XL/XXL/3XL

C685

RIB WIND 100% POLYESTER - 118 g/mq

- Antipioggia
- Interno in cotone
- Tasche laterali
- Elastico e laccioli in vita
- Fondo con zip
- Rain trousers
- Lined in cotton
- Side pockets
- Elastic waistband and drawstring
- Zipped ankle cuffs
- Pantalon imperméable
- Intérieur coton
- Poches latérales
- Élastique et lacets à la taille
- Bas avec zippé

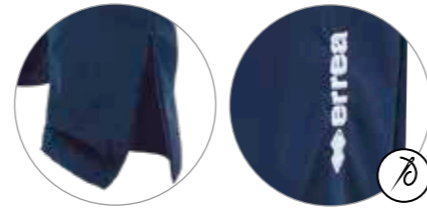

000009  
navy



000012  
black



# RYUN



2024



ADULT S/M/L/XL/XXL/3XL/4XL  
JUNIOR XS

FP730Z  
FP731Z

ROCCIA 100% POLYESTER - 192 g/mq RIB WIND 100% POLYESTER - 118 g/mq  
MALAGA 80% POLYAMIDE 20% ELASTANE - 190 g/mq

- Elastico in vita e laccioli regolabili
- Inserto laterale in tessuto Rib Wind
- Profilo laterale in contrasto
- Interno gamba in tessuto elasticizzato Malaga
- Elastic waistband and adjustable drawstring
- Lateral insert in Rib Wind fabric
- Contrasting trim on sides
- Inside leg in elasticated Malaga fabric
- Élastique à la taille et lacets réglables
- Pièce latérale en tissu Rib Wind
- Profil latéral en contraste
- Intérieur des jambes en tissu élastique Malaga



# MARU

SPECIAL ORDER MIN. 12 PCS min. 4 per size with multiples of 2



ADULT S/M/L/XL/XXL/3XL/4XL  
JUNIOR YXS/XXS/XS

PP6M3Z  
PP6M4Z

SATURNO LIGHT 100% POLYESTER - 185 g/mq  
MALAGA 80% POLYAMIDE 20% ELASTANE - 190 g/mq

- Elastico in vita e laccioli regolabili
- Inserto laterale e sottogamba elasticizzato in tessuto Malaga
- Elastic waistband and adjustable drawstring
- Inserts on sides and back of thigh in Malaga fabric
- Élastique à la taille et lacets réglables
- Pièce latérale et panneau sous-jambe élastique en tissu Malaga



Esempio personalizzato - Example personalised - Exemple personnalisée

# ARTUR

SPECIAL ORDER MIN. 12 PCS min. 4 per size with multiples of 2



ADULT S  
JUNIOR YXS/XXS/XS

PP7L3Z  
PP7L4Z

SKIN 100% POLYESTER - 125 g/mq

- Elastico in vita
- Laccioli regolabili
- Elastic waistband
- Adjustable drawstring
- Élastique à la taille
- Lacets réglables



Esempio personalizzato - Example personalised - Exemple personnalisée

# BREST



2021



ADULT S/M/L/XL/XXL/3XL/4XL  
JUNIOR YXS/XXS/XS

D4025  
D4026

RUGBY STAMPA 100% POLYESTER - 275 g/mq KID 2YXS D4027

- Elastico in vita
- Laccioli regolabili
- Elastic waistband
- Adjustable drawstring
- Élastique à la taille
- Lacets réglables



# BULL-TERRIER

2022

100% POLYESTER

ADULT S/M/L/XL  
JUNIOR XS

FA1D0Z  
FA1D1Z

- Caschetto da rugby
- Garantisce massima protezione grazie al design ergonomico "head mapping"
- Realizzato in schiuma termoformata conforme alla regolamentazione World Rugby
- Approvato World Rugby
- Rugby helmet
- Guarantees maximum protection thanks to the ergonomic "head mapping" design
- Produced in heat-moulded foam in accordance with World Rugby regulations
- World Rugby approved
- Casque de rugby
- Assure une protection maximale grâce à sa forme ergonomique "head mapping"
- Réalisé en mousse thermoformée conforme à la réglementation du World Rugby
- Approuvé par le World Rugby





LINE  
**ATHLETICS**

DESIGN BY  
**ERREÀ GRAPHIC DPT**

**2020**  
COLLECTION

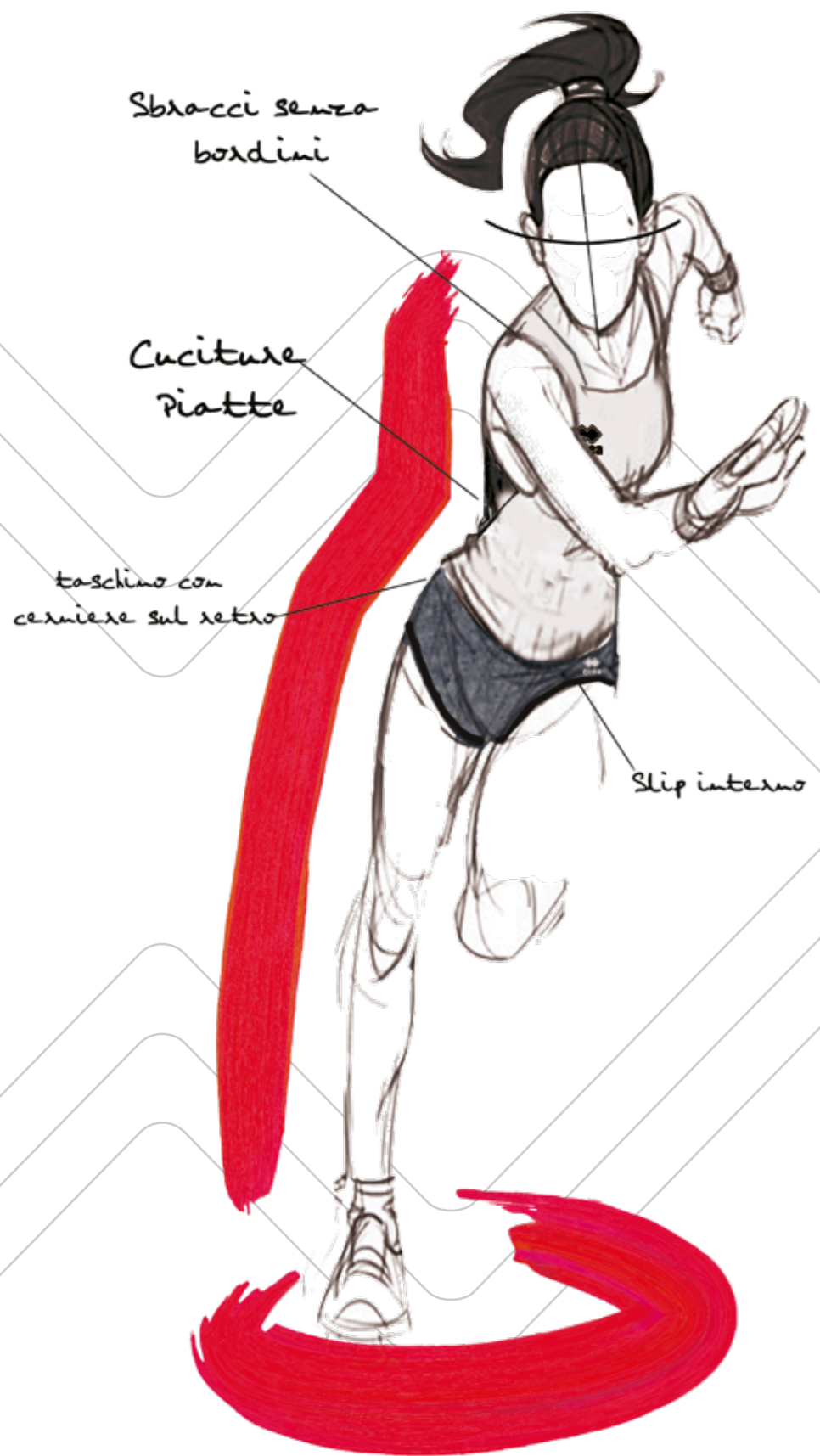

FABRICS:  
 Malaga  
 Mundial  
 Premier  
 Utility  
 Warm-Up

*Errea*  
**ATHLETICS**

# STEFAN

2021



OEKO-TEX®  
STANDARD 100  
BY HANES CORPORATION

ADULT	S/M/L/XL/XXL	FM530S
JUNIOR	XXS/XS	FM531S

UTILITY 100% POLYESTER - 145 g/mq

- Canotta insertata con collo a giro
- Cuciture piatte
- Catarifrangenti sul retro
- Fianchette laterali
- Etichetta taglia applicata a caldo
- Vest with inserts and crew neck
- Flat stitching
- Reflectors on the back
- Side panels
- Heat applied size label
- Débardeur avec empiè-cements, col rond
- Coutures plates
- Rétroréfléchissants à l'arrière
- Empiècements latéraux
- Étiquette de taille appliquée à chaud



**08180**  
black/green fluo



**01500**  
blue/white



**00500**  
red/white



**01900**  
navy/white



**00260**  
white/blue

# STEFAN WOMAN

2021



OEKO-TEX®  
STANDARD 100  
BY HANES CORPORATION

ADULT	S/M/L/XL/XXL	FM540S
JUNIOR	XXS/XS	FM541S

UTILITY 100% POLYESTER - 145 g/mq

- Canotta insertata con collo a giro
- Cuciture piatte
- Catarifrangenti sul retro
- Fianchette laterali
- Etichetta taglia applicata a caldo
- Vest with inserts and crew neck
- Flat stitching
- Reflectors on the back
- Side panels
- Heat applied size label
- Débardeur avec empiè-cements, col rond
- Coutures plates
- Rétroréfléchissants à l'arrière
- Empiècements latéraux
- Étiquette de taille appliquée à chaud



**08180**  
black/green fluo



**01500**  
blue/white



**00500**  
red/white



**01900**  
navy/white



**00260**  
white/blue



**22650**  
fuchsia fluo/black



**BLAST**  
SHORT

**MEYER**  
SHORT

**SHIMA**  
SHORT



**GWEN**  
WOMAN SHORT

**HYPNOS XV**  
SHORT

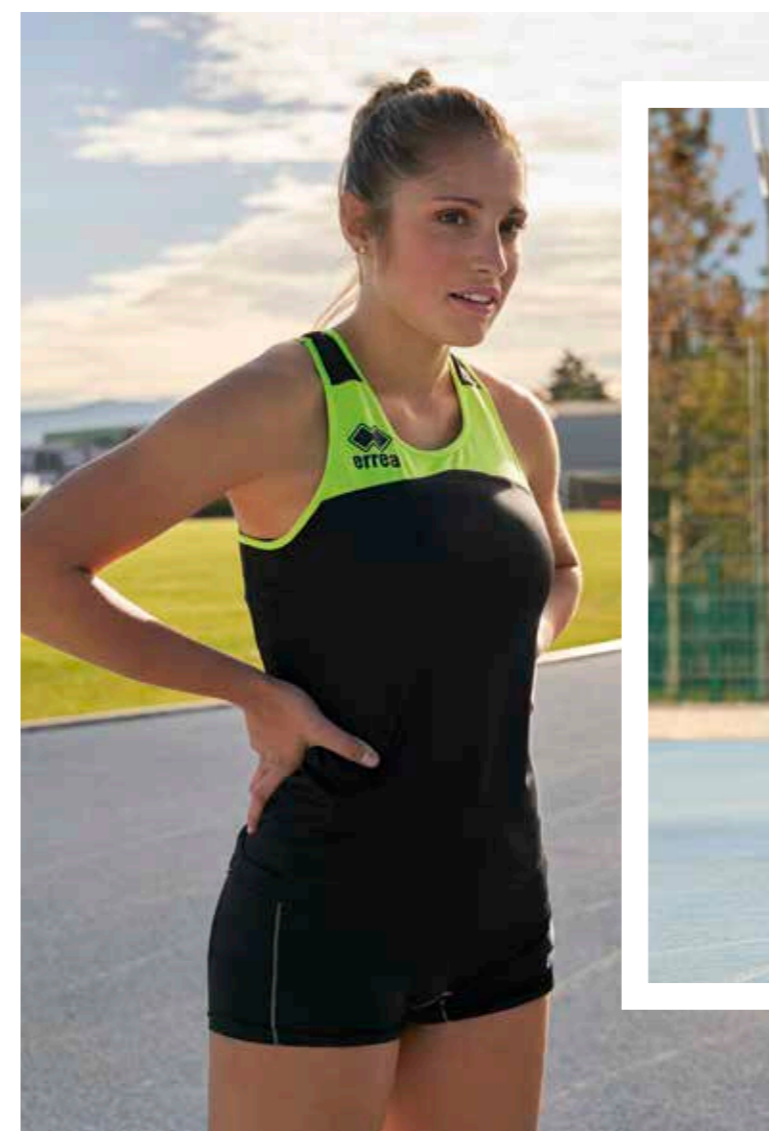



# SMITH

2021



ADULT	S/M/L/XL/XXL	FM760S
JUNIOR	XXS/XS	FM761S

UTILITY 100% POLYESTER - 145 g/mq

- Collo a giro e sbracci senza bordini
- Cuciture piatte in contrasto
- Fianchette laterali in contrasto
- Etichetta taglia applicata a caldo
- Tank with crew neck and armholes without edgings
- Flat stitching in contrasting colour
- Contrasting panels on sides
- Heat applied size label
- Débardeur à col rond et emmanchures sans bords
- Coutures plates en contraste
- Empiècements latéraux en contraste
- Étiquette de taille appliquée à chaud



01500  
blue/white



00260  
white/blue



00210  
white/red



15270  
cyan/white



04930  
orange fluo/black



04920  
yellow fluo/black



59120  
green fluo/black



08180  
black/green fluo

# SMITH WOMAN

2021



ADULT	S/M/L/XL/XXL	FM770S
JUNIOR	XXS/XS	FM771S

UTILITY 100% POLYESTER - 145 g/mq

- Collo a giro e sbracci senza bordini
- Cuciture piatte in contrasto
- Fianchette laterali in contrasto
- Etichetta taglia applicata a caldo
- Tank with crew neck and armholes without edgings
- Flat stitching in contrasting colour
- Contrasting panels on sides
- Heat applied size label
- Débardeur à col rond et emmanchures sans bords
- Coutures plates en contraste
- Empiècements latéraux en contraste
- Étiquette de taille appliquée à chaud



00260  
white/blue



00210  
white/red



01500  
blue/white



15270  
cyan/white



04920  
yellow fluo/black



04930  
orange fluo/black



22650  
fuchsia fluo/black



08180  
black/green fluo



59120  
green fluo/black



SHIMA  
SHORT

BLAST  
SHORT

MEYER  
SHORT

GWEN  
WOMAN SHORT

HYPNOS XV  
SHORT



# ELDORADO

2020



ADULT	S/M/L/XL/XXL	EM2B0C
JUNIOR	XS	EM2B1C

MUNDIAL 100% POLYESTER - 145 g/mq  
UTILITY 100% POLYESTER - 145 g/mq

- Manica raglan
- Collo con cerniera alla coreana
- Taschino con cerniera sulla manica e sul retro
- Inserti laterali con tasca
- Cuciture piatte in contrasto
- Catarifrangenti anteriori e posteriori
- Serigrafia gommata sulla spalla
- Schiena in tessuto utility per una perfetta traspirazione
- Raglan sleeves
- Mandarin collar and zip-neck
- Zip pocket on sleeve and back
- Lateral inserts with pocket
- Flat stitching in contrasting colour
- Front and rear reflectors
- Rubberised silkscreen on shoulder
- Back in Utility fabric for perfect breathability
- Manches raglan
- Col droit zippé
- Petite poche zippée sur la manche et à l'arrière
- Pièces latérales avec poche
- Coutures plates en contraste
- Rétroréfléchissants avant et arrière
- Sérigraphie en caoutchouc sur les épaules
- Dos en tissu Utility pour une respirabilité parfaite



00500  
red/white



01500  
blue/white



04920  
yellow fluo/black



59120  
green fluo/black

# KIMERA WOMAN

2020



ADULT	S/M/L/XL/XXL	EM2C0C
JUNIOR	XS	EM2C1C

MUNDIAL 100% POLYESTER - 145 g/mq  
UTILITY 100% POLYESTER - 145 g/mq

- Manica raglan
- Collo con cerniera alla coreana
- Taschino con cerniera sul retro
- Inserti laterali con tasca
- Cuciture piatte in contrasto
- Catarifrangenti anteriori e posteriori
- Serigrafia gommata sulla spalla
- Schiena in tessuto utility per una perfetta traspirazione
- Raglan sleeves
- Mandarin collar and zip-neck
- Zip pocket on back
- Lateral inserts with pocket
- Flat stitching in contrasting colour
- Four front and rear reflectors
- Rubberised silkscreen on shoulder
- Back in Utility fabric for perfect breathability
- Manches raglan
- Col droit zippé
- Petite poche zippée à l'arrière
- Pièces latérales avec poche
- Coutures plates en contraste
- Rétroréfléchissants avant et arrière
- Sérigraphie en caoutchouc sur les épaules
- Dos en tissu Utility pour une respirabilité parfaite



00500  
red/white



01500  
blue/white



04920  
yellow fluo/black



59120  
green fluo/black



04610  
black/fuchsia fluo



# SETH

2021



ADULT	S/M/L/XL/XXL/3XL	FM550C
JUNIOR	XXS/XS	FM551C

UTILITY 100% POLYESTER - 145 g/mq

- Maglia insertata manica a giro
- Collo a giro
- Cuciture piatte
- Catarifrangenti sul retro
- Etichetta taglia applicata a caldo
- Fianchette laterali
- Shirt with inserts and set-in sleeves
- Crew neck
- Flat stitching
- Reflectors on the back
- Heat applied size label
- Side panels
- Maillot avec empiècements, manches montées
- Col rond
- Coutures plates
- Éléments rétro réfléchissants à l'arrière
- Étiquette de taille appliquée à chaud
- Empiècements latéraux

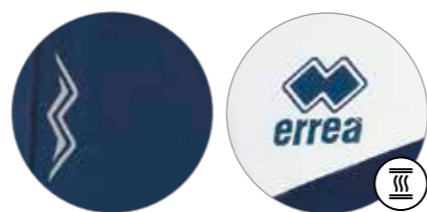

01900  
navy/white



00300  
white/grey



01500  
blue/white



00500  
red/white



12960  
orange fluo/white



59080  
yellow fluo/white



05790  
green fluo/white



08180  
black/green fluo

# SETH WOMAN

2021



ADULT	S/M/L/XL/XXL	FM560C
JUNIOR	XXS/XS	FM561C

UTILITY 100% POLYESTER - 145 g/mq

- Maglia insertata manica a giro
- Collo a giro
- Cuciture piatte
- Catarifrangenti sul retro
- Etichetta taglia applicata a caldo
- Fianchette laterali
- Shirt with inserts and set-in sleeves
- Crew neck
- Flat stitching
- Reflectors on the back
- Heat applied size label
- Side panels
- Maillot avec empiècements, manches montées
- Col rond
- Coutures plates
- Éléments rétro réfléchissants à l'arrière
- Étiquette de taille appliquée à chaud
- Empiècements latéraux



01900  
navy/white



00300  
white/grey



01500  
blue/white



00500  
red/white



59080  
yellow fluo/white



12960  
orange fluo/white



05790  
green fluo/white



22650  
fuchsia fluo/black



08180  
black/green fluo



# DAFNE WOMAN



2022		OEKO-TEX® STANDARD 100 CERTIFIED	ADULT	S/M/L/XL	EM1W0S
			JUNIOR	XS	EM1W1S

PREMIER 82% POLYESTER 18% ELASTANE - 165 g/mq

- Cuciture piatte
- Flat stitching
- Coutures plates
- Inserto in contrasto
- Contrasting insert
- Pièce en contraste



# DAFNE EXTRA WOMAN



2022		CUSTOM SUBLIMATION	OEKO-TEX® STANDARD 100 CERTIFIED	ADULT	S/M/L/XL	FM960S
				JUNIOR	XS	FM961S

PREMIER 82% POLYESTER 18% ELASTANE - 165 g/mq

- Top extra (+ 8 cm)
- Extra length (+ 8 cm)
- Top extra (+ 8 cm)
- Cuciture piatte
- Flat stitching
- Coutures plates
- Inserto in contrasto
- Contrasting insert
- Pièce latérale en contraste



# DENISE WOMAN



2022		OEKO-TEX® STANDARD 100 CERTIFIED	ADULT	S/M/L/XL	EP1E0Z
			JUNIOR	XS	EP1E1Z

PREMIER 82% POLYESTER 18% ELASTANE - 165 g/mq

- Cuciture piatte
- Flat stitching
- Coutures plates
- Inserto laterale in contrasto
- Contrasting insert on sides
- Pièce latérale en contraste



# POWELL SPECIAL ORDER

MIN. 12 PCS min. 4 per size with multiples of 2



	OEKO-TEX® STANDARD 100 CERTIFIED	ADULT	S/M/L/XL/XXL	PS0M3C
		JUNIOR	XS	PS0M4C

PREMIER 82% POLYESTER 18% ELASTANE - 165 g/mq

- Tutina smanicata con cuciture piatte
- Sleeveless suit with flat stitching
- Survêtement sans manches, avec coutures plates.
- Inserto in contrasto
- Contrasting inserts
- Pièces en contraste

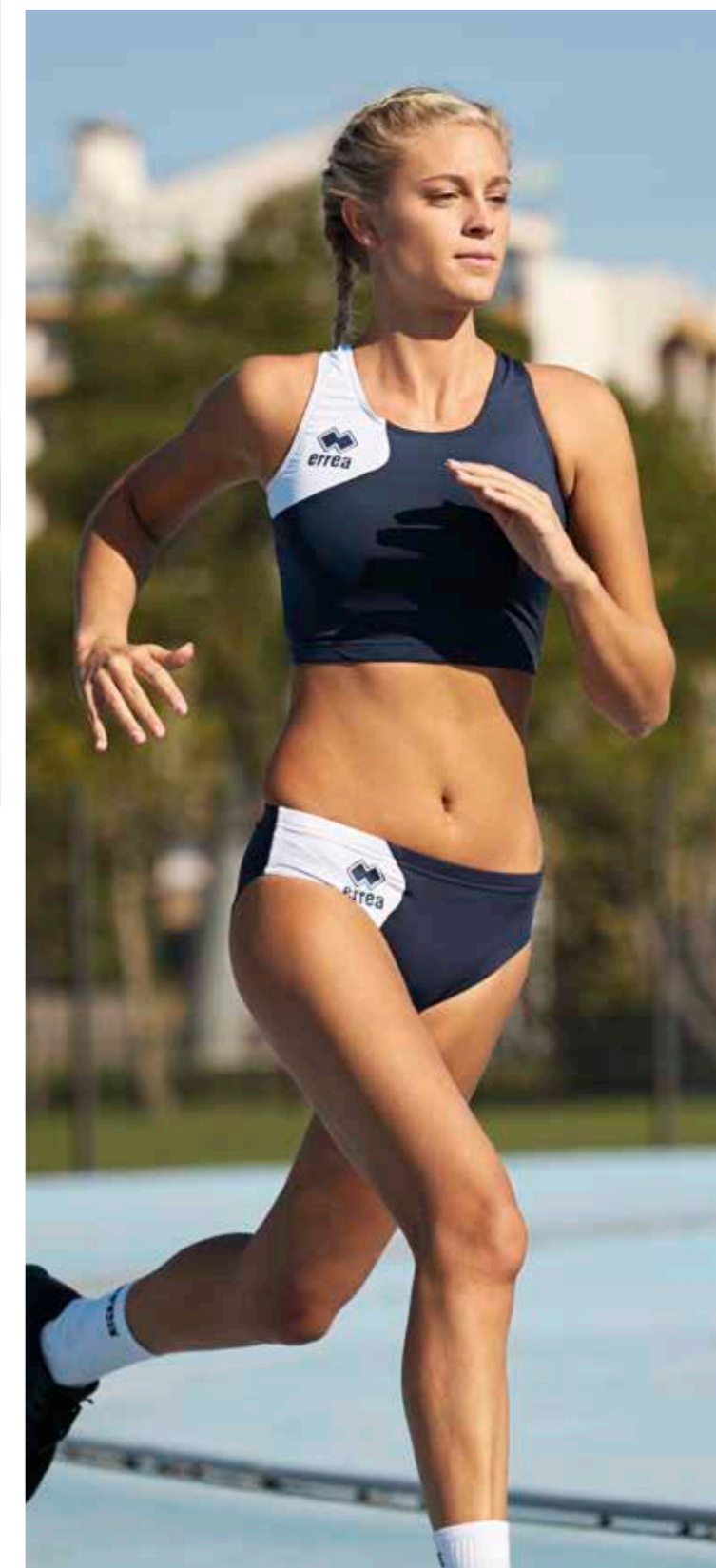

# DWYN

2024



ADULT	S/M/L/XL/XXL/3XL	EJ010Z
JUNIOR	XS	EJ011Z

100% POLYESTER - 65 g/mq

- Cerniera full-zip
- Asole per i pollici alle estremità delle maniche
- Bordini elasticizzati su maniche e fondo
- Catarifrangenti sul fronte e retro
- Tasche con zip laterali
- Inserti in mesh traspirante nelle zone più sensibili al sudore

- Full-zip jacket
- Thumbholes at the end of sleeves
- Elasticated borders on sleeves and bottom
- Reflectors on front and back
- Zip pockets on sides
- Inserts in breathable mesh near sweating areas

- Veste zippée
- Ouvertures pour les pouces aux extrémités des manches
- Bords élastiques sur manches et bas
- Éléments rétro réfléchissants à l'avant et à l'arrière
- Poches zippées latérales
- Inserts en mesh respirant dans les zones les plus sensibles à la transpiration



04920  
yellow fluo/black



00090  
navy



01580  
blue/navy



00610  
red/black



00120  
black



59120  
green fluo/black

# WEM

2024



ADULT	S/M/L/XL/XXL	FJ0H0Z
JUNIOR	XXS/XS	FJ0H1Z

100% NYLON - 90 g/mq

- Cerniera full-zip
- Inserto in mesh sulla schiena per migliorare la traspirabilità
- Catarifrangenti posteriori
- Cerniera in contrasto
- Logo Erreà catarifrangente sul petto

- Full-zip
- Mesh insert on the back to improve breathability
- Back Reflectors
- Contrasting zipper
- Reflective Erreà logo on chest

- Zip de haut en bas
- Pièce en mesh sur le dos pour améliorer la respirabilité
- Rétro réfléchissantes arrière
- Zip en contraste
- Logo Erreà rétro réfléchissant sur la poitrine

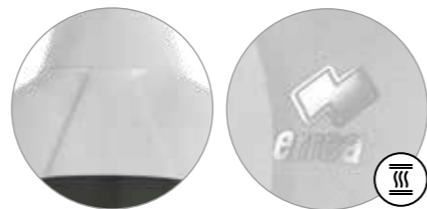

26520  
transparent



03310  
yellow fluo



03320  
green fluo

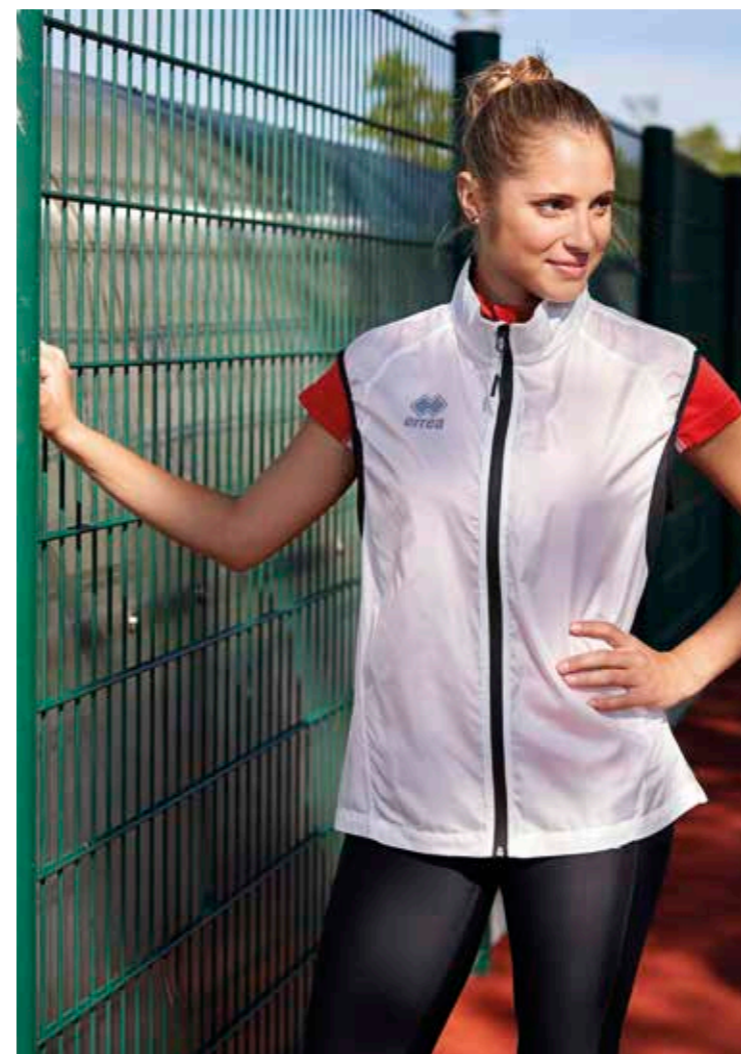
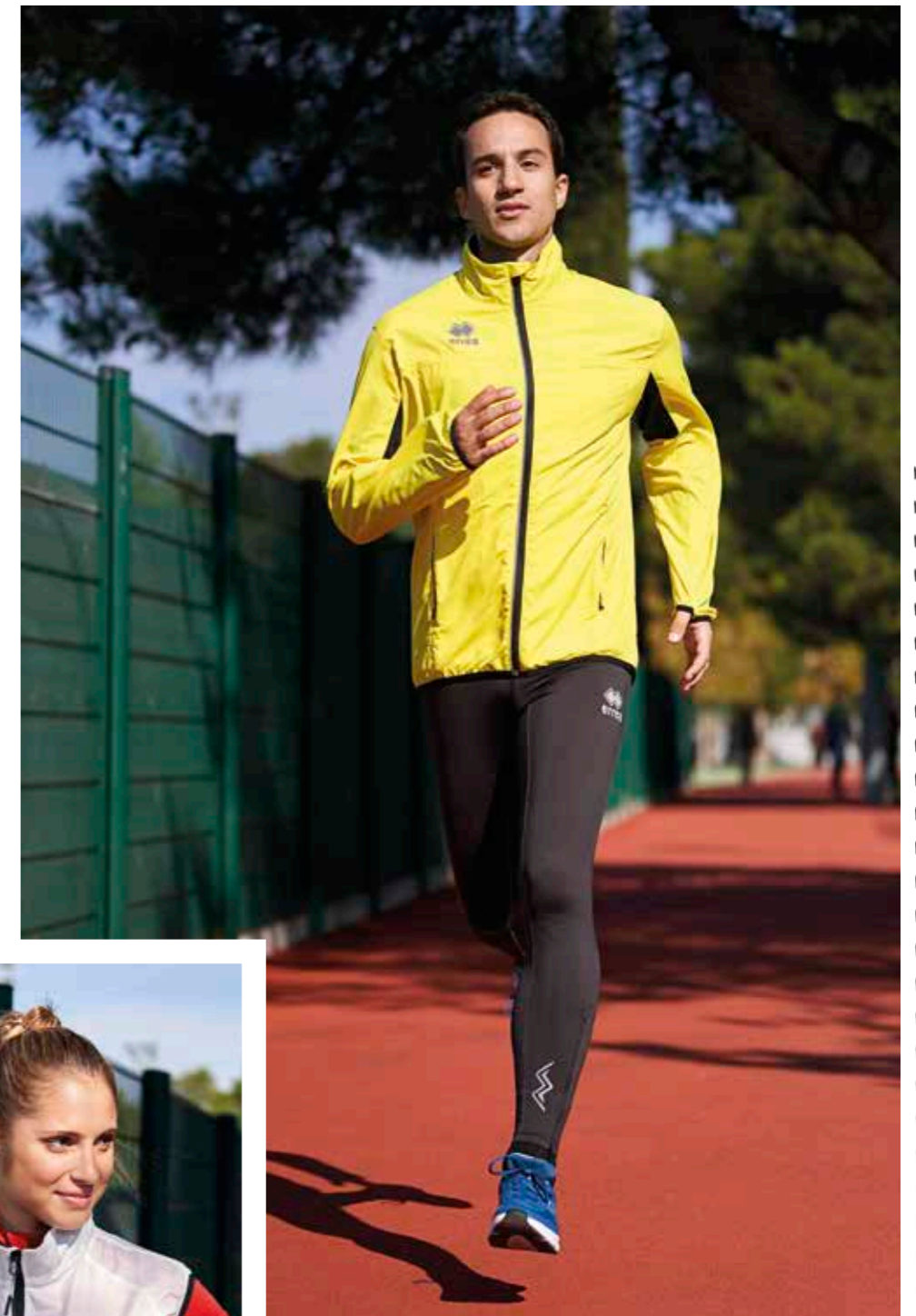

# FARTLEK

2020		Oeko-Tex Standard 100	ADULT	S/M/L/XL/XXL	EG0N0Z
			JUNIOR	XXS/XS	EG0N1Z

WARM-UP 100% POLYESTER - 160 g/mq

- Cerniera half-zip in contrasto
- Asole per i polci alle estremità delle maniche
- Collo a lupetto con zip fino al mento
- Tasca con zip posteriore
- Catarifrangenti su fronte e retro
- Cuciture in contrasto
- Half-zip in contrasting colour
- Thumbholes at the end of sleeves
- Turtleneck collar with zip to the chin for greater comfort
- Rear zip pocket
- Reflectors on front and back
- Stitching in contrasting colour
- Veste avec zip à mi-hauteur, en contraste
- Boutonnères pour les pouces aux extrémités des manches
- Col cheminée zippé jusqu'au menton
- Poche avec zip à l'arrière
- Éléments rétro réfléchissants devant et arrière
- Coutures avec couleurs en contraste



02500  
black/white



01900  
navy/white



01500  
blue/white



00500  
red/white



08180  
black/green fluo

# FLANN

2024		Oeko-Tex Standard 100	ADULT	S/M/L/XL/XXL/3XL/4XL/5XL	EP1H0Z
			JUNIOR	YXS/XXS/XS	EP1H1Z
			KID	2YXS	EP1H2Z

WARM-UP 100% POLYESTER - 160 g/mq

- Pantaloni aderenti con elastico e laccioli in vita
- Tasche laterali con cerniera
- Fondo con cerniera e costina
- Leggings with elastic waistband and drawstring
- Zip pockets on sides
- Leg-bottom with zip
- Pantalon moulant avec élastique et lacets à la taille
- Poches latérales zippées
- Bas avec zip et bord-côte



00120  
black



00090  
navy

# MARLENE WOMAN 3/4 TROUSERS

2022		Oeko-Tex Standard 100	ADULT	S/M/L/XL/XXL	FP720Z
			JUNIOR	XS	FP721Z

MALAGA 80% POLYAMIDE 20% ELASTANE - 190 g/mq

- Leggings 3/4 ultra aderente
- Tagliato donna
- Vita ampia piatta
- Cuciture piatte
- Taschino con cerniera posteriore
- Tight-fitting 3/4 leggings
- Women's version
- Wide plain waistband
- Flat stitching
- Rear zip pocket
- Legging 3/4 ultramoulant
- Coupe femme
- Bande de taille large et plate
- Coutures plates
- Petite poche arrière zippée



08180  
black/green fluo



00120  
black



04610  
black/fuchsia fluo

# JEM 3/4 TROUSERS

2020		Oeko-Tex Standard 100	ADULT	S/M/L/XL/XXL	EPOQ0Z
			JUNIOR	XS	EPOQ1Z

PREMIER 82% POLYESTER 18% ELASTANE - 165 g/mq

UTILITY 100% POLYESTER - 145 g/mq

- Elastico in vita
- Cuciture piatte in contrasto
- Taschino con cerniera posteriore
- Inserto laterale in contrasto
- Applicazione catarifrangente sulla gamba
- Elastic waistband
- Flat stitching in contrasting colour
- Rear zip pocket
- Contrasting insert on sides
- Reflector applied on the leg
- Élastique à la taille
- Coutures plates en contraste
- Petite poche arrière zippée
- Insert latérale en contraste
- Application rétro réfléchissante sur la jambe



31280  
navy/cyan



08180  
black/green fluo



02500  
black/white



04610  
black/fuchsia fluo

# KIOS 3.0

2024		Oeko-Tex Standard 100	ADULT	S/M/L/XL/XXL	FP870Z
			JUNIOR	XS	FP871Z

84% POLYESTER 16% ELASTANE

- Pantaloni aderenti con elastico in vita
- Cuciture piatte
- Taschino con cerniera posteriore
- Applicazione catarifrangente sulla gamba
- Laccioli regolabili piatti
- Cerniera alle caviglie
- Leggings with elastic waistband
- Flat stitching
- Rear zip pocket
- Reflector applied on the leg
- Flat adjustable drawstring
- Leg bottom with zip
- Pantalon adhérent avec élastique à la taille
- Coutures plates
- Petite poche arrière zippée
- Application rétro réfléchissante sur la jambe
- Lacets plats réglables
- Zip aux chevilles



00120  
black



00090  
navy

# PREMIER EXTRA 3.0 SPECIAL ORDER

2020		Oeko-Tex Standard 100	ADULT	S/M/L/XL/XXL	PP6P3Z
			JUNIOR	YXS/XXS/XS	PP6P4Z

PREMIER 82% POLYESTER 18% ELASTANE - 165 g/mq

- Pantaloni aderenti con elastico in vita
- Cuciture piatte in contrasto
- Taschino con cerniera posteriore
- Leggings with elastic waistband
- Flat stitching in contrasting colour
- Rear zip pocket
- Pantalon adhérent avec élastique à la taille
- Coutures plates en contraste
- Petite poche arrière zippée



00120  
black



00020  
red



00090  
navy



Esempio personalizzato - Personalised example - Exemple personnalisée

# MEYER



2024	ADULT	S/M/L/XL/XXL	FP850Z
	JUNIOR	XS	FP851Z

100% POLYESTER

- Elastico in vita e laccioli regolabili
- Slip interno
- Logo Erreà catarifrangente
- Spacchetto laterale
- Taschino con cerniera sul retro e piping catarifrangente
- Elastic waistband and adjustable drawstring
- Internal underpants
- Erreà logo reflector
- Side splits
- Zip pocket on back with reflective piping
- Élastique à la taille et lacets réglables
- Slip interne
- Logo Erreà rétro réfléchissant
- Fente latérale
- Petite poche zippée à l'arrière et passepoil rétro réfléchissant



# BLAST



2024	ADULT	S/M/L/XL/XXL	D5005
	JUNIOR	XS	D5006

100% POLYESTER

- Elastico in vita e laccioli regolabili
- Slip interno
- Logo Erreà catarifrangente
- Spacchetto laterale
- Elastic waistband and adjustable drawstring
- Internal underpants
- Reflective Erreà logo
- Side splits
- Élastique à la taille et lacets réglables
- Slip interne
- Logo Erreà rétro réfléchissant
- Fente latérale



# HYPNOS XV



2024	ADULT	S/M/L/XL/XXL	EP010Z
	JUNIOR	XXS/XS	EP011Z

PREMIER 82% POLYESTER 18% ELASTANE - 165 g/mq

- Elastico in vita e laccioli regolabili piatti
- Cuciture piatte in contrasto
- Taschino con cerniera posteriore
- Bermudas with elastic waistband and flat adjustable drawstring
- Flat stitching in contrasting colour
- Rear zip pocket
- Bermuda avec élastique à la taille and lacets plats réglables
- Coutures plates en contraste
- Petite poche arrière zippée



# GWEN WOMAN



2024	ADULT	S/M/L/XL/XXL	EP1F0Z
	JUNIOR	XXS/XS	EP1F1Z

PREMIER 82% POLYESTER 18% ELASTANE - 165 g/mq

- Elastico in vita
- Cuciture piatte in contrasto
- Taschino con cerniera posteriore
- Laccioli regolabili piatti
- Elastic waistband
- Flat stitching in contrasting colour
- Rear zip pocket
- Flat adjustable drawstring
- Élastique à la taille
- Coutures plates en contraste
- Petite poche arrière zippée
- Lacets plats réglables



# MILLS



2024	ADULT	S/M/L/XL/XXL	FP750Z
	JUNIOR	XS	FP751Z

100% POLYESTER - 65 g/mq PREMIER 82% POLYESTER 18% ELASTANE - 165 g/mq

- 2 panta in 1 con interno elasticizzato aderente
- Elastico in vita e laccioli regolabili piatti
- Taschino con cerniera sul retro e piping catarifrangente
- 2 in 1 shorts with fitted elasticated internal part
- Elastic waistband and flat adjustable drawstring
- Zip pocket on back with reflective piping
- Short 2 en 1 avec intérieur élastique moulant
- Élastique à la taille et lacets plats réglables
- Petite poche zippée à l'arrière et passepoil rétro réfléchissant



# SHIMA



2020	ADULT	S/M/L/XL/XXL	FP670Z
	JUNIOR	XXS/XS	FP671Z

UTILITY 100% POLYESTER - 145 g/mq

- Elastico in vita
- Inserti laterali in contrasto
- Slip interno
- Taschino con cerniera sul retro
- Laccioli regolabili
- Elastic waistband
- Contrasting inserts on sides
- Internal underpants
- Zip pocket on back
- Adjustable drawstring
- Élastique à la taille
- Inserts latérales en contraste
- Slip interne
- Petite poche zippée à l'arrière
- Lacets réglables





LINE  
**JACKETS**

DESIGN BY  
**ERREÀ GRAPHIC DPT**

**2020**  
COLLECTION

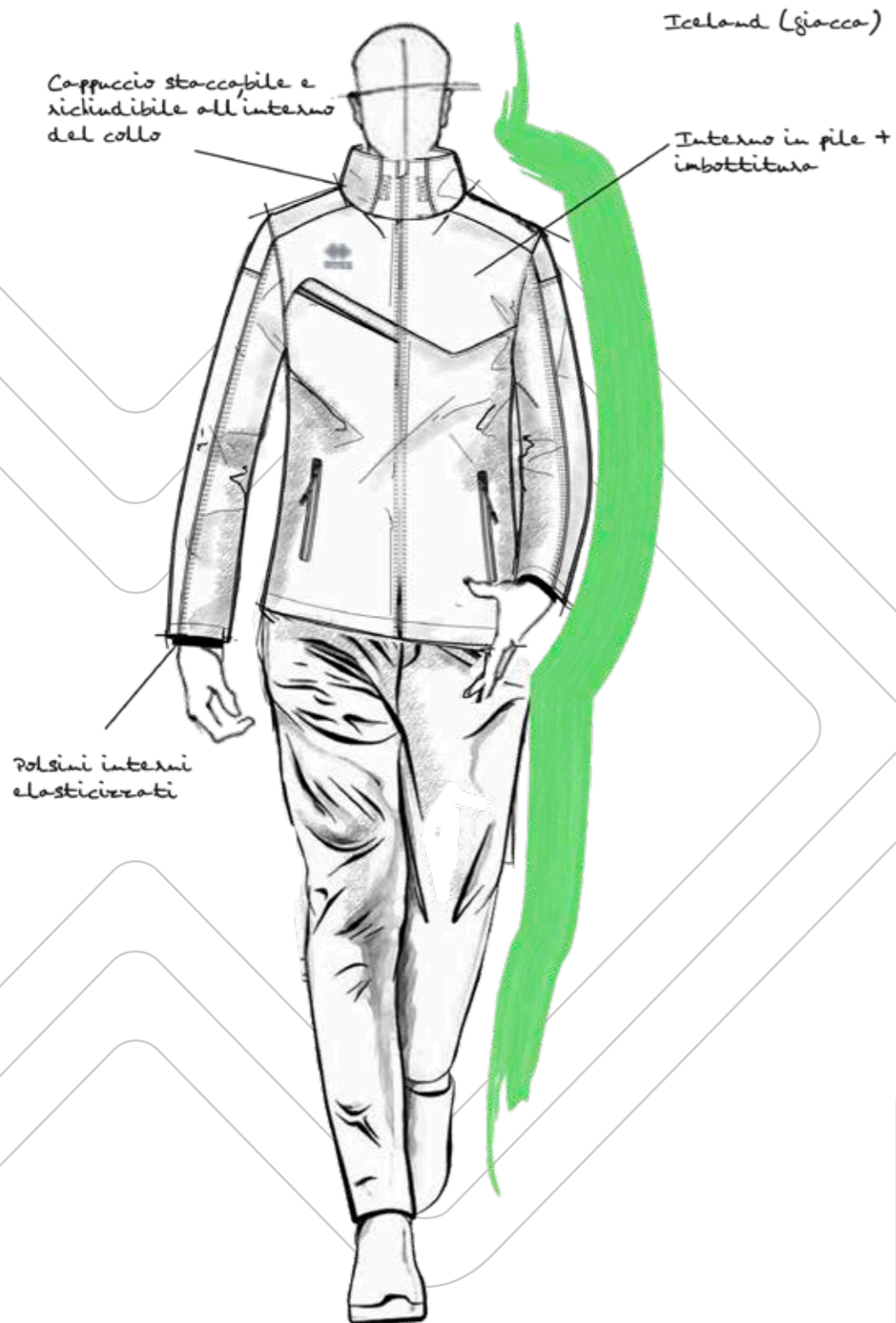

FABRICS:

- Adam J
- B 30
- Full
- Stripe
- Soft Shell
- Rib Wind
- Tasland

*Errea*  
**JACKETS**



# GEB

2023



ADULT	S/M/L/XL/XXL/3XL	EJ060Z
JUNIOR	XS	EJ061Z

SOFTSHELL 100% POLYESTER - 238 g/mq

- Cappuccio e cerniera full-zip
- Resistente all'acqua
- Polsini elasticizzati
- Tasche laterali con cerniera zip
- Full-zip jacket with hood
- Water repellent
- Elasticated cuffs
- Zip pockets on sides
- Veste avec capuche et zip
- Résistant à l'eau
- Poignets élastiques
- Poches latérales zippées



00070  
blue



00020  
red



00090  
navy



00120  
black

# LOKY

2023



ADULT	S/M/L/XL/XXL/3XL	FJ0J0Z
JUNIOR	XS	FJ0J1Z

SOFTSHELL 100% POLYESTER - 238 g/mq

- Cerniera full-zip
- Resistente all'acqua
- Tasche laterali con cerniera zip
- Full-zip
- Water repellent
- Zip pockets on sides
- Zip de haut en bas
- Résistant à l'eau
- Poches latérales zippées

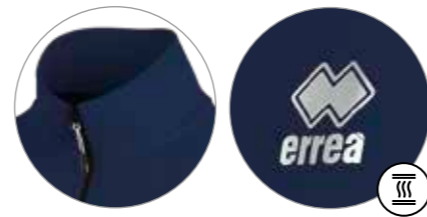

00090  
navy



00120  
black



# DUSTIN

2023



ADULT	S/M/L/XL/XXL/3XL/4XL	FG0Y0Z
JUNIOR	XS	FG0Y1Z

ADAM J 100% POLYESTER - 200 g/mq  
B30 100% POLYESTER - 65 g/mq

- Cerniera full-zip e maniche staccabili
- Tessuto caldo effetto micropile
- Polsini e fascione in tessuto
- Tasche laterali con cerniera
- Inserto in tessuto B30 sulle spalle e nel collo
- Full-zip and detachable sleeves
- Warm fabric, micropile effect
- Fabric cuffs and waistband
- Zip pockets on sides
- Fabric B30 insert on shoulders and neck
- Zip et manches amovibles
- Tissu chaud effet micropile
- Poignets et bande à la taille en tissu
- Poches latérales zippées
- Insert en tissu B30 sur le dos et dans le cou

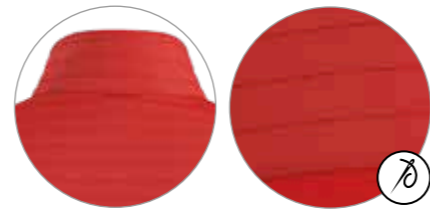

00020  
red



00090  
navy

00120  
black

# BJORN

2021



ADULT	S/M/L/XL/XXL/3XL/4XL/5XL	FJ0D0S
JUNIOR	YXS/XXS/XS	FJ0D1S

100% NYLON - 100 g/mq

- Cappuccio regolabile e cerniera full-zip
- Interno in cotone + imbottitura
- Tasche laterali con cerniera zip
- Coulisce regolabile sul fondo
- Full-zip jacket with adjustable hood
- Lined in cotton + padding
- Zip pockets on sides
- Adjustable drawstring on bottom
- Veste avec capuche réglable et zip
- Intérieur coton + rembourrage
- Poches latérales zippées
- Coulisce réglable au fond



52440  
sage green



00070  
blue

00090  
navy

00120  
black

00180  
anthracite



# GORNER

2020



ADULT

S/M/L/XL/XXL/3XL

FJ0B0Z

100% NYLON - 33 g/mq

- Cerniera full-zip e cappuccio regolabile
- Full-zip and adjustable drawstring hood
- Parka zippé, avec capuche réglable
- Polsini elasticizzati e regolabili
- Elasticated adjustable cuffs
- Poignets élastiques et réglables
- Tasche laterali con cerniera zip
- Zip pockets on sides
- Poches latérales zippées



00090  
navy



00120  
black

# MIAGE WOMAN

2020



ADULT

S/M/L/XL/XXL

FJ0C0Z

JUNIOR

XS

FJ0C1Z

100% NYLON - 33 g/mq

- Cerniera full-zip e cappuccio regolabile
- Full-zip and adjustable drawstring hood
- Parka zippé, avec capuche réglable
- Polsini elasticizzati e regolabili
- Elasticated adjustable cuffs
- Poignets élastiques et réglables
- Tasche laterali con cerniera zip
- Zip pockets on sides
- Poches latérales zippées



00090  
navy



00120  
black

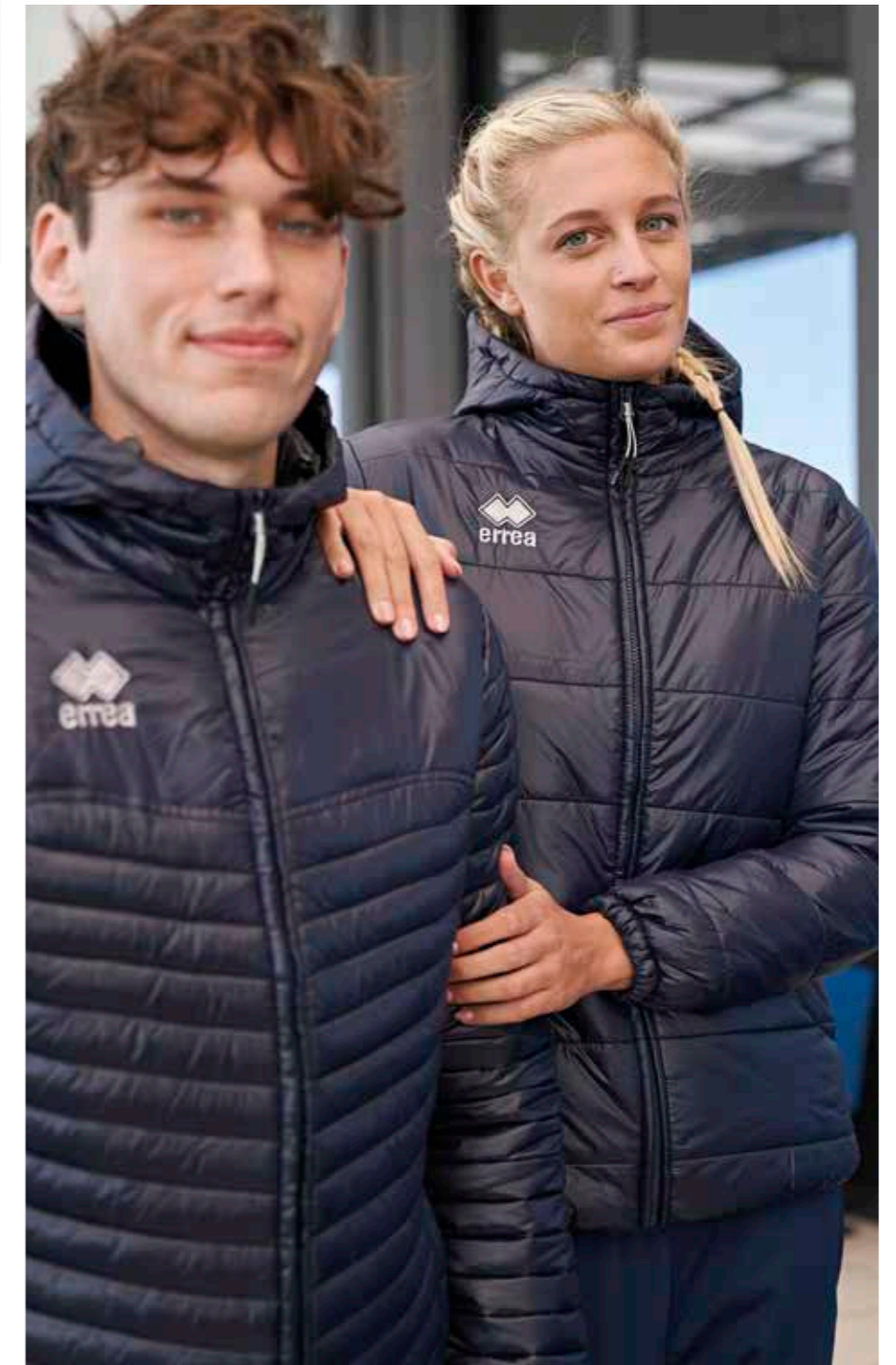

# FUJI 3.0

2023



ADULT	S/M/L/XL/XXL/3XL/4XL	FJ060Z
JUNIOR	YXS/XXS/XS	FJ061Z

STRIPE 100% POLYESTER - 95 g/mq  
FULL 100% POLYESTER - 240 g/mq

- Cappuccio staccabile e cerniera full-zip
- Interno in Full
- Polsini e fascione bicolore in costina elasticizzata
- Tasche laterali con cerniera zip
- Detachable hood and full-zip
- Lined in Full
- Cuffs and bi-color wide waistband in elasticated ribbing
- Zip pockets on sides
- Capuche amovible et zip
- Intérieur en Full
- Poignets et bande à la taille bicolore en bord-côt
- Poches latérales zippées



00070  
blue



00090  
navy



00120  
black

# NIAMH

2022



ADULT	S/M/L/XL/XXL/3XL/4XL/5XL	EJ0H0Z
JUNIOR	YXS/XXS/XS	EJ0H1Z
KID	2YXS	EJ0H2Z

TASLAND 100% POLYESTER - 97 g/mq

- Cappuccio regolabile e cerniera full-zip
- Interno in cotone + imbottitura
- Polsini e fascione in vita in costina elasticizzata
- Tasche laterali con zip
- Full-zip jacket with adjustable hood
- Lined in cotton + padding
- Cuffs and wide waistband in elasticated ribbing
- Zip pockets on sides
- Parka avec capuche réglable et zip
- Intérieur coton + rembourrage
- Poignets et bande à la taille en bord-côt
- Poches latérales zippées



00090  
navy



00120  
black



00180  
anthracite



# ICELAND 3.0

2024



ADULT S/M/L/XL/XXL/3XL/4XL/5XL  
JUNIOR YXS/XXS/XS

FJ010Z  
FJ011Z

STRIPE 100% POLYESTER - 95 g/mq

RIB WIND 100% POLYESTER - 118 g/mq

- Cerniera full-zip
- Interno in pile + imbottitura
- Resistente ad acqua e vento grazie alla tecnologia Hydro-Stop e tessuto Rib-Wind sulle spalle
- Polsini interni elasticizzati
- Cappuccio staccabile e richiudibile all'interno del collo
- Tasche laterali con zip

- Full-zip
- Lined in pile + padded
- Water and wind resistant because of the Hydro-Stop technology and Rib-Wind fabric on shoulders
- Elasticated internal cuffs
- Detachable hood which can be enclosed in collar
- Zip pockets on sides

- Zip
- Intérieur en polaire + rembourrage
- Résistant à l'eau et au vent grâce à la technologie Hydro-Stop et tissu Rib-Wind sur les épaules
- Poignets élastiques internes
- Capuche amovible et enroulable dans le col
- Poches latérales zippées



00180 anthracite



00070 blue

00090 navy

00120 black

00150 maroon

# ICELAND COACH 3.0

2024



ADULT M/L/XL/XXL

FJ0M0Z

STRIPE 100% POLYESTER - 95 g/mq

RIB WIND 100% POLYESTER - 118 g/mq

- Cerniera full-zip
- Interno in pile + imbottitura
- Resistente ad acqua e vento grazie alla tecnologia Hydro-Stop e tessuto Rib-Wind sulle spalle
- Polsini interni elasticizzati
- Cappuccio staccabile e richiudibile all'interno del collo
- Tasche laterali con zip

- Full-zip
- Lined in pile + padding
- Water and wind resistant because of the Hydro-Stop technology and Rib-Wind fabric on shoulders
- Elasticated internal cuffs
- Detachable hood which can be enclosed in collar
- Zip pockets on sides

- Zip
- Intérieur en polaire + rembourrage
- Résistant à l'eau et au vent grâce à la technologie Hydro-Stop et tissu Rib-Wind sur les épaules
- Poignets élastiques internes
- Capuche amovible et enroulable dans le col
- Poches latérales zippées



00120 black



00090 navy



# DNA 3.0

2021



ADULT	S/M/L/XL/XXL/3XL	FJ0A0Z
JUNIOR	YXS/XXS/XS	FJ0A1Z
KID	2YXS	FJ0A2Z

STRIPE 100% POLYESTER - 95 g/mq  
RIB WIND 100% POLYESTER - 118 g/mq

- Cerniera full-zip
- Interno in pile + imbottitura
- Resistente all'acqua grazie alla tecnologia Hydro-Stop
- Polsini elasticizzati e regolabili
- Cappuccio richiudibile all'interno del collo
- Tasche laterali con cerniera zip
- Full-zip jacket
- Lined in pile + padding
- Water repellent because of the Hydro-Stop technology
- Elasticated adjustable cuffs
- Hood can be enclosed in collar
- Zip pockets on sides
- Parka zippé
- Intérieur en polaire + rembourrage
- Résistant à l'eau grâce à la technologie Hydro-Stop
- Poignets élastiques et réglables
- Capuche enroulable dans le col
- Poches latérales zippées



00090  
navy



00070  
blue



00120  
black

# DALILA WOMAN

2023



ADULT	S/M/L/XL/XXL/3XL	FJ0LOZ
JUNIOR	XS	FJ0L1Z

STRIPE 100% POLYESTER - 95 g/mq

- Cerniera full-zip
- Resistente all'acqua e al vento grazie alla tecnologia Hydro-Stop
- Polsini con tape elastico
- Coulisse interna
- Cappuccio imbottito staccabile
- Tasche laterali a filetto con zip
- Tasca interna con zip
- Full-zip
- Water and wind resistant because of the Hydro-Stop technology
- Cuffs with elasticated tape
- Internal drawstring
- Detachable padded hood
- Zip pockets on sides
- Internal zip pocket
- Zip
- Résistant à l'eau et au vent grâce à la technologie Hydro-Stop
- Poignets avec tape élastique
- Coulisse interne
- Capuche rembourrée amovible
- Poches latérales zippées
- Poche interne avec zip



00090  
navy



00120  
black



# DWYN

2024



ADULT	S/M/L/XL/XXL/3XL	EJ010Z
JUNIOR	XS	EJ011Z

100% POLYESTER - 65 g/mq

- Cerniera full-zip
- Asole per i pollici alle estremità delle maniche
- Bordini elasticizzati su maniche e fondo
- Catarifrangenti sul fronte e retro
- Tasche con zip laterali
- Inserti in mesh traspirante nelle zone più sensibili al sudore

- Full-zip jacket
- Thumbholes at the end of sleeves
- Elasticated borders on sleeves and bottom
- Reflectors on front and back
- Zip pockets on sides
- Inserts in breathable mesh near sweating areas

- Veste zippée
- Ouvertures pour les pouces aux extrémités des manches
- Bords élastiques sur manches et bas
- Éléments rétro réfléchissants à l'avant et à l'arrière
- Poches zippées latérales
- Inserts en mesh respirant dans les zones les plus sensibles à la transpiration



00090  
navy



01580  
blue/navy



00120  
black



00610  
red/black



04920  
yellow fluo/black



59120  
green fluo/black

# SYUN

2024



ADULT	S/M/L/XL/XXL/3XL/4XL	FJ0K0Z
JUNIOR	YXS/XXS/XS	FJ0K1Z

STRIPPE 100% POLYESTER - 95 g/mq

- Cerniera full-zip
- Resistente all'acqua e al vento grazie alla tecnologia Hydro-Stop
- Polsini con elastico
- Tasche laterali a filetto antivento
- Interno in rete
- Coulisse interna
- Tape interno fluo

- Full-zip
- Water and wind resistant because of the Hydro-Stop technology
- Elasticated cuffs
- Windproof side pockets
- Mesh lining
- Internal drawstring
- Internal fluo tape

- Zip
- Résistant à l'eau et au vent grâce à la technologie Hydro-Stop
- Poignets élastiques
- Poches latérales coupe-vent
- Doublure en mesh
- Coulisse interne
- Tape interne fluo



00120  
black



00070  
blue



00090  
navy

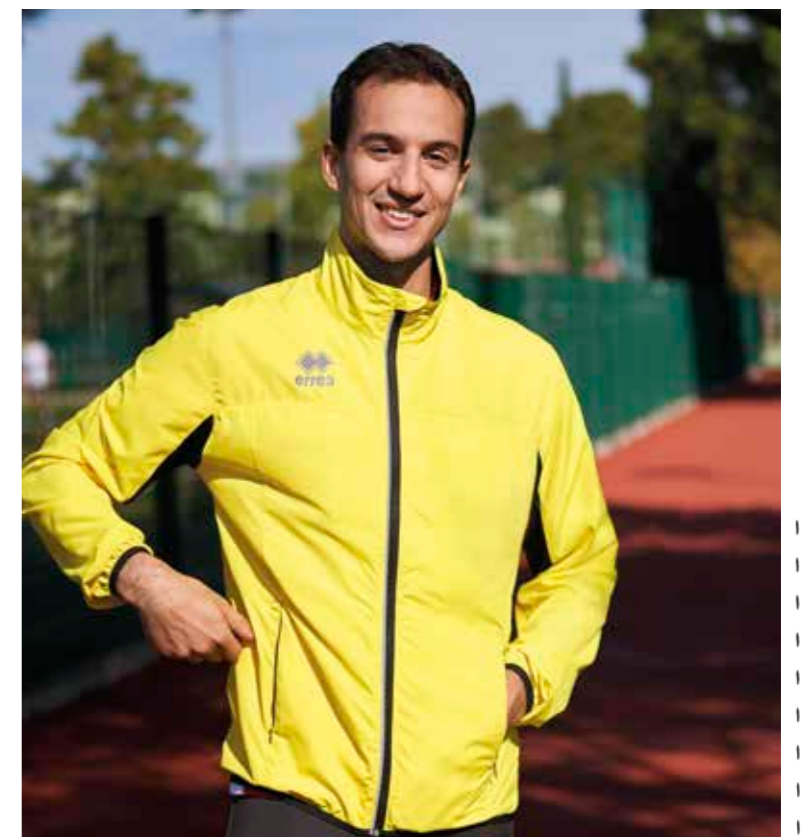

# EDMONTON 3.0

2024



ADULT S/M/L/XL/XXL/3XL/4XL/5XL

FJ0F0Z

JUNIOR YXS/XXS/XS

FJ0F1Z

RIB WIND 100% POLYESTER - 118 g/mq

- Cerniera half-zip laterale
- Polsini con elastico
- Inserto in contrasto
- Resistente ad acqua e pioggia
- Interno in rete
- Coulisse con fermalaccioli
- Logo Erreà ricamato su petto
- Half-zip on the side shoulder
- Elasticated cuffs
- Contrasting insert
- Water and rain resistant
- Mesh lining
- Drawstring with clip
- Erreà logo embroidered on chest
- Zip à mi-hauteur latéral
- Poignets élastiques
- Insert en contraste
- Résistant à l'eau et à la pluie
- Doublure en mesh
- Coulisse avec zip-arrêt
- Erreà logo brodé sur la poitrine



00090  
navy



00070  
blue



00120  
black

# PLACER

2024



ADULT S/M/L/XL/XXL/3XL

C685

RIB WIND 100% POLYESTER - 118 g/mq

- Antipioggia
- Interno in cotone
- Tasche laterali
- Elastico e laccioli in vita
- Fondo con zip
- Rain trousers
- Lined in cotton
- Side pockets
- Elastic waistband and drawstring
- Zipped ankle cuffs
- Pantalon imperméable
- Intérieur coton
- Poches latérales
- Élastique et lacets à la taille
- Bas avec zippé

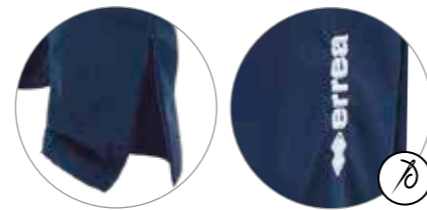

000009  
navy



000012  
black

# OTTAWA 3.0

2024



ADULT S/M/L/XL/XXL/3XL

FJ0E0Z

JUNIOR YXS/XXS/XS

FJ0E1Z

B30 100% POLYESTER - 65 g/mq

KID 2YXS

FJ0E2Z

- Collo a V in costina
- Polsini con elastico
- Resistente ad acqua e pioggia
- Coulisse con fermalaccioli
- Jacket with ribbed V-neck
- Elasticated cuffs
- Water and rain repellent
- Drawstring with stoppers
- Veste à col en V en bord-côte
- Poignets avec élastique
- Résistant à l'eau et à la pluie
- Coulisse avec zip-arrêt



03320  
green fluo



03310  
yellow fluo



00070  
blue



00090  
navy



00120  
black



# BASIC

2024			ADULT	S/M/L/XL/XXL/3XL	B670
			JUNIOR	YXS/XXS/XS	B671
			KID	ZYXS	B672

B30 100% POLYESTER - 65 g/mq

- Antipioggia con cerniera full-zip e copricerniera
- Collo a lupetto
- Polsini con elastico
- Resistente ad acqua e pioggia
- Interno in rete
- Tasche laterali
- Showerproof jacket with covered full zip
- Turtleneck
- Elasticated cuffs
- Water and rain repellent
- Mesh lining
- Side pockets
- Veste imperméable zippée avec cache-zip
- Col montant
- Poignets avec élastique
- Résistant à l'eau et à la pluie
- Doublure en mesh
- Poches latérales



000007  
blue



000003  
yellow



000331  
yellow fluo



000332  
green fluo



000004  
green



000015  
maroon



000002  
red



000012  
black



000009  
navy

# BASIC RAIN

2024			ADULT	S/M/L/XL/XXL/3XL	B675

B30 100% POLYESTER - 65 g/mq

- Antipioggia
- Tasche laterali
- Elastico in vita
- Fondo con zip ed elastico
- Showerproof trousers
- Side pockets
- Elastic waistband
- Ankle cuffs with zips and elastics
- Pantalon imperméable
- Poches latérales
- Élastique à la taille
- Bas avec zip et élastique

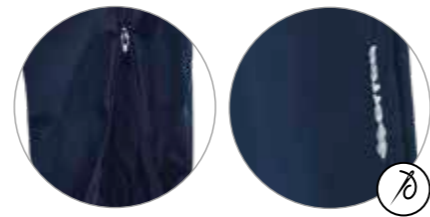

000009  
navy



000012  
black



# WEM

2024			ADULT	S/M/L/XL/XXL	FJ0H0Z
			JUNIOR	XXS/XS	FJ0H1Z

100% NYLON - 90 g/mq

- Cerniera full-zip
- Inserto in mesh sulla schiena per migliorare la traspirabilità
- Catarifrangenti posteriori
- Cerniera in contrasto
- Logo Errea catarifrangente sul petto
- Full-zip
- Mesh insert on the back to improve breathability
- Back Reflectors
- Contrasting zipper
- Reflective Errea logo on chest
- Zip
- Inserts en mesh sur le dos pour améliorer la respirabilité
- Rétroréfléchissantes dos
- Zip en contraste
- Logo Errea rétroréfléchissant poitrine

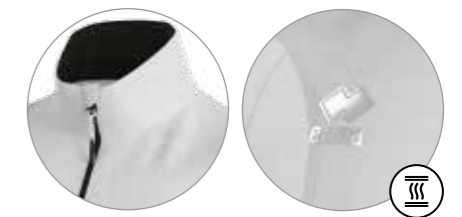

26520  
transparent



03310  
yellow fluo



03320  
green fluo



LINE  
**ACTIVE TENSE**

DESIGN BY  
**ERREÀ GRAPHIC DPT**

**2020**  
COLLECTION

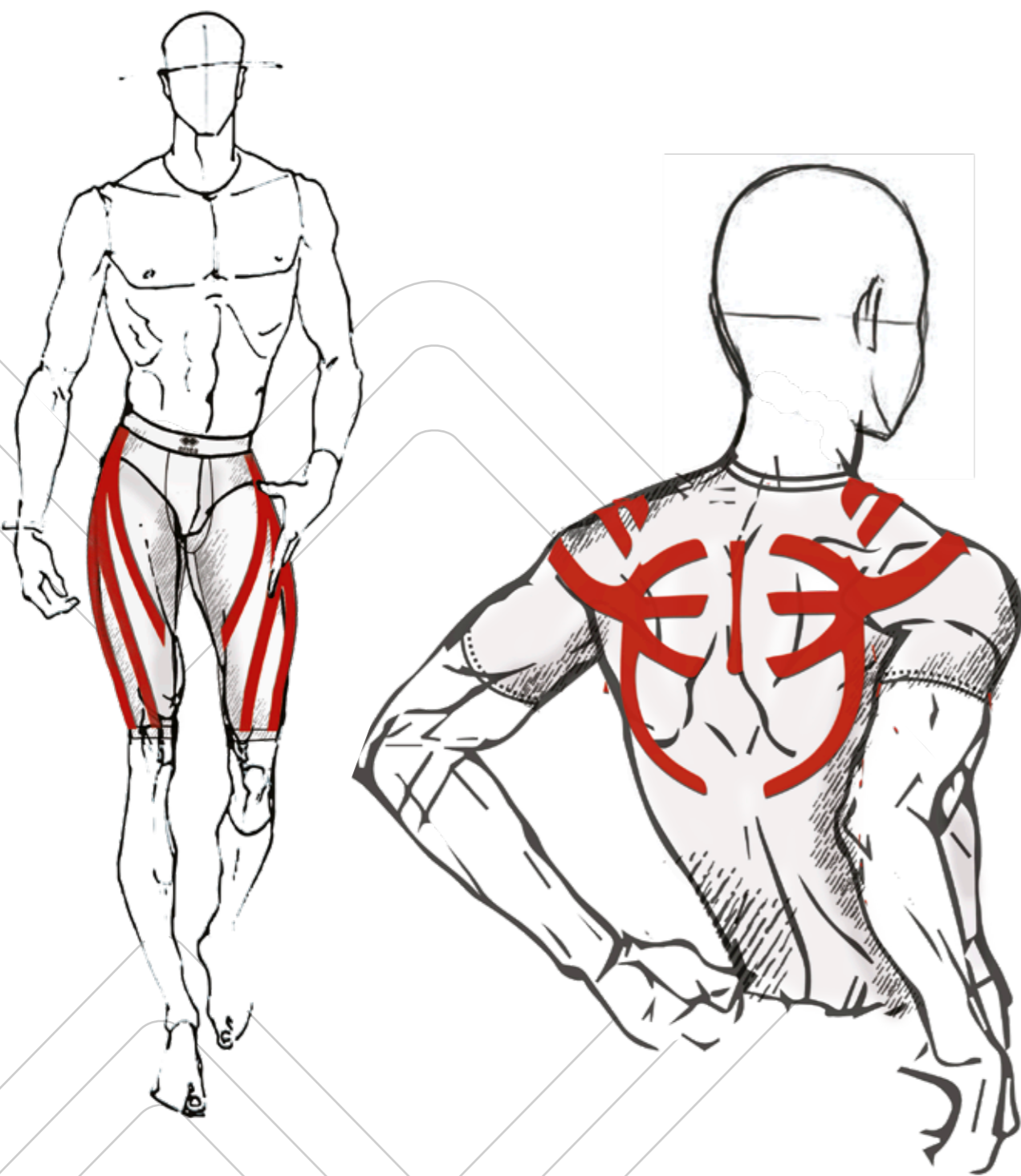

FABRICS:

*Polyamide*  
*Elastan*

*Errea*  
**BASE LAYER**

## TECNOLOGIA IN AZIONE

Dopo più di 3 anni di ricerche, decine di prototipi progettati e oltre 100 test approfonditi eseguiti da atleti professionisti di oltre 30 sport in gara e allenamento, Erreà Sport® presenta Active Tense®. Progettata grazie alla collaborazione di osteopati, fisioterapisti e atleti professionisti, ACTIVE TENSE® è l'esclusiva e unica linea di abbigliamento dotata di un esoscheletro flessibile interno a ogni capo. Active Tense® è ispirato al concetto di taping e della chinesioterapia e studiato con lo scopo di garantire un'ineguagliabile stabilizzazione delle articolazioni e dei muscoli durante l'attività fisica. Il disegno unico biodinamico di Active Tense® e la sua speciale costruzione ergonomica brevettata assicurano una perfetta aderenza al corpo seguendone i movimenti naturali. La speciale costruzione a superfici differenziate consente, inoltre, una rapida dispersione del sudore insieme a una ventilazione efficace in grado di mantenere il corpo asciutto per offrire il massimo comfort. Active Tense® è 100% Made in Italy e certificato OEKO-TEX® Standard 100 per garantire i massimi standard di sicurezza e qualità.

## TECHNOLOGY IN ACTION

Following more than 3 years of research, dozens of prototypes and over 100 tests carried out by sporting professionals in more than 30 different disciplines in competitions and training, Erreà Sport® presents Active Tense®. Designed in collaboration with osteopaths, physiotherapists and professional athletes, ACTIVE TENSE® is the only line of sportswear to feature a flexible exoskeleton embedded in each garment. Active Tense® was inspired by kinesiology taping to provide exceptional joint and muscle stabilization during exercise. The unique biodynamic design of Active Tense® with its one-of-a-kind patented ergonomic design ensure the perfect fit while accompanying the body's natural movements. The use of multiple surfaces ensures rapid sweat dispersion and effective ventilation to keep the body dry and comfortable. Active Tense® is 100% Made in Italy and OEKO-TEX® Standard 100 certified to guarantee the highest safety and quality standards.

## TECHNOLOGIE EN ACTION

Après plus de 3 ans de recherches, des dizaines de prototypes et plus de 100 tests approfondis exécutés par des athlètes professionnels de plus de 30 sports, pendant les compétitions et les entraînements, Erreà Sport® présente Active Tense®. Mise au point avec la coopération d'ostéopathes, physiothérapeutes et athlètes professionnels, ACTIVE TENSE® est une ligne de vêtements exclusive et unique dotée d'un exosquelette flexible inséré à l'intérieur de chaque vêtement. Active Tense® s'inspire du concept de « taping » et de la kinésiothérapie et a été conçue dans le but d'assurer une incomparable stabilisation des articulations et des muscles pendant l'activité sportive. L'exclusif dessin biodynamique d'Active Tense® et sa spéciale construction ergonomique brevetée assurent une adhérence parfaite au corps en accompagnant ses mouvements naturels. La construction spéciale à surfaces différenciées permet en outre une dispersion rapide de la sueur ainsi qu'une ventilation efficace pouvant maintenir le corps sec pour offrir le confort maximum. Active Tense® est 100% Made in Italy et certifié OEKO-TEX® Standard 100 pour assurer les niveaux maximums en termes de sécurité et qualité.

## COME FUNZIONA

L'esoscheletro interno dei capi Active Tense® supporta i movimenti naturali del corpo, migliorando la postura senza limitare la libertà di movimento con un effetto stabilizzante sia attivo che passivo.

### STABILIZZAZIONE ATTIVA

La stabilizzazione attiva è un supporto graduale ai muscoli e alle articolazioni che serve a migliorare i movimenti naturali del corpo, mantenendoli nel giusto binario ed evitando movimenti potenzialmente scorretti e dannosi.

### STABILIZZAZIONE PASSIVA

La stabilizzazione passiva agisce da guida funzionale, suggerendo al corpo come mantenere una postura più appropriata e coadiuvando muscoli ed articolazioni a mantenere un adeguato allineamento. Active Tense® aiuta, inoltre, a ridurre le vibrazioni a cui sono sottoposti i muscoli e, quindi, l'affaticamento durante e dopo lo sforzo fisico, e a migliorare la propriocezione, ovvero la capacità di percepire e riconoscere la posizione del corpo nello spazio, sensibilità fondamentale per il controllo del movimento. Grazie all'elevato sostegno articolare e muscolare, e la conseguente riduzione dello stress corporeo, Active Tense® può anche promuovere un più rapido recupero post-infortunio.

## HOW DOES IT WORK

The embedded exoskeleton in Active Tense® garments supports the body's natural movements by improving posture without inhibiting freedom of movement through a combination of active and passive stabilization.

### ACTIVE STABILIZATION

Active stabilization offers graded muscle and joint support aimed at enhancing the body's natural movements, keeping them on the right path and eliminating movements that are wrong or unnatural.

### PASSIVE STABILIZATION

Passive stabilization is a functional guide that encourages the body to adopt an appropriate posture and helps muscles and joints to stay properly aligned. Active Tense® reduces muscle vibration and therefore fatigue during and after exercise while improving proprioceptivity, the capacity to perceive and recognize the position of the body in space, a crucial aspect of movement control. Thanks to its exceptional levels of support for joints and muscles and the resulting reduction of stress for the body, Active Tense® also ensures improved post-injury recovery times.

## COMMENT CELA FONCTIONNE

L'exosquelette interne des vêtements Active Tense® accompagne les mouvements naturels du corps, améliorant la posture sans limiter la liberté de mouvement avec un effet de stabilisation actif et passif.

### STABILISATION ACTIVE

La stabilisation active offre un soutien graduel des muscles et des articulations servant à améliorer les mouvements naturels du corps, tout en les maintenant dans la position correcte et évitant des mouvements potentiellement erronés et dangereux.

### STABILISATION PASSIVE

La stabilisation passive agit comme un guide fonctionnel, aidant le corps à maintenir une posture plus appropriée et permettant aux muscles et aux articulations de maintenir un alignement correct. Active Tense® aide en outre à limiter les vibrations auxquelles les muscles sont sujets et, par conséquent, la fatigue pendant et après l'effort physique ainsi qu'à améliorer leur proprioception, soit la capacité de percevoir et reconnaître la position du corps dans l'espace, ce qui est fondamental pour le contrôle du mouvement. Grâce à l'excellent soutien articulaire et musculaire et à la limitation conséquente du stress corporel, Active Tense® pourrait aussi promouvoir une récupération plus rapide après un accident.

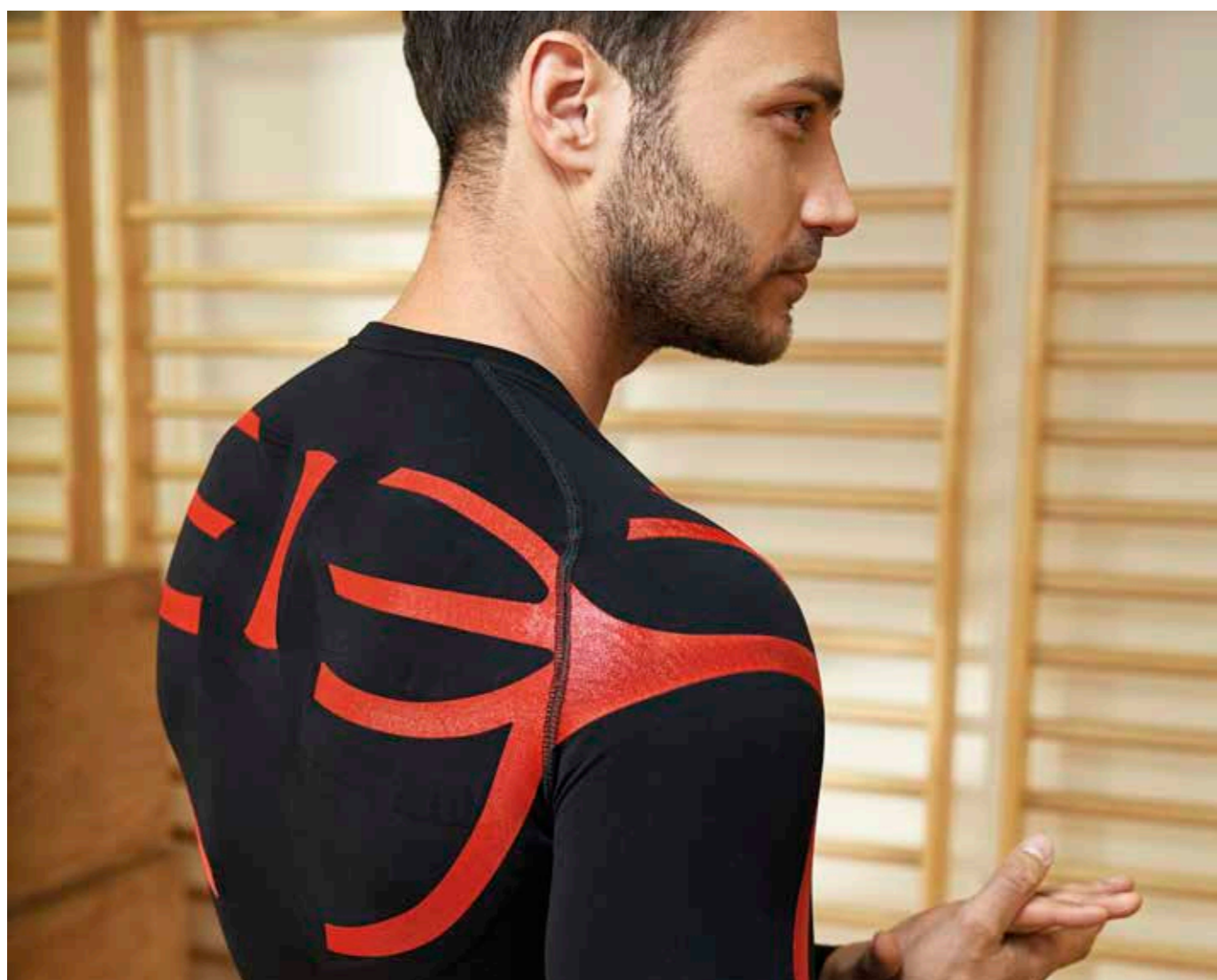

# MIZAR

ACTIVE  
TENS

2024		MADE IN ITALY	OEKO-TEX® STANDARD 100 CERTIFIED	ADULT	S/M/L/XL/XXL	U700L
				JUNIOR	XS	U701L

91% POLYAMIDE 9% ELASTAN



003708  
white/cyan



002510  
black/red



000772  
black/yellow fluo

Fino ad esaurimento scorte  
While stocks last  
Jusqu'à épuisement du stock

- Collo a giro progettata per migliorare postura e rendimento
- Esoscheletro a supporto posturale
- Supporto mirato per i muscoli della parte alta della schiena, articolazioni delle spalle e cuffie dei rotatori
- Supporto extra per gomiti e muscoli delle braccia
- Fasce elastiche interne a sostegno del deltoide, tricipite e trapezio
- Riduzione della vibrazione muscolare
- Traspirante
- Inserimento di fibre di Elastan di alta qualità per mantenere sempre la forma dell'indumento
- Tessuto elastico senza cuciture

- Long-sleeve shirt scientifically engineered to improve posture and performance
- Exoskeleton for postural support.
- Targeted support for the muscles in the upper part of the back, shoulders and rotator cuffs.
- Extra support for elbows and arm muscles.
- Inner elastic bands to support the deltoid, triceps and trapezoid muscles.
- Reduction of muscular vibration
- Breathable
- Insertion of high quality Elasthane fibres for permanent maintenance of the garment's shape
- Seamless elastic fabric

- Maillot à manches longues avec col rond conçu pour améliorer la posture et le rendement
- Exosquelette pour soutien postural
- Soutien ciblé pour les muscles de la partie haute du dos, les articulations des épaules et la coiffe des rotateurs
- Soutien extra pour les coudes et les muscles des bras
- Bandes élastiques internes de soutien du deltoïde, du triceps et du trapèze
- Réduction des vibrations musculaires
- Respirant
- Introduction de fibres Elastan de haute qualité pour toujours maintenir la forme du vêtement.
- Tissu élastique sans coutures

# SAIPH

ACTIVE  
TENS

2024		MADE IN ITALY	OEKO-TEX® STANDARD 100 CERTIFIED	ADULT	S/M/L/XL/XXL	U700
				JUNIOR	XS	U701

91% POLYAMIDE 9% ELASTAN



002510  
black/red



003708  
white/cyan

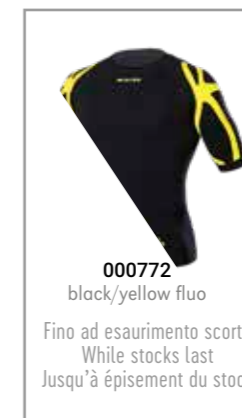

000772  
black/yellow fluo

Fino ad esaurimento scorte  
While stocks last  
Jusqu'à épuisement du stock

- Collo a giro progettata per migliorare postura e rendimento
- Esoscheletro a supporto posturale
- Supporto mirato per i muscoli della parte alta della schiena, articolazioni delle spalle e cuffie dei rotatori
- Supporto extra per gomiti e muscoli delle braccia
- Fasce elastiche interne a sostegno del deltoide, tricipite e trapezio
- Riduzione della vibrazione muscolare
- Traspirante
- Inserimento di fibre di Elastan di alta qualità per mantenere sempre la forma dell'indumento
- Tessuto elastico senza cuciture

- Short-sleeve shirt with crew neck designed to improve posture and performance.
- Exoskeleton for postural support.
- Targeted support for the muscles in the upper part of the back, shoulders and rotator cuffs.
- Extra support for elbows and arm muscles.
- Inner elastic bands to support the deltoid, triceps and trapezoid muscles.
- Reduction of muscular vibration
- Breathable
- Insertion of high quality Elasthane fibres for permanent maintenance of the garment's shape
- Seamless elastic fabric

- Maillot à manches courtes avec col rond conçu pour améliorer la posture et le rendement
- Exosquelette pour soutien postural
- Soutien ciblé pour les muscles de la partie haute du dos, les articulations des épaules et la coiffe des rotateurs.
- Soutien extra pour les coudes et les muscles des bras
- Bandes élastiques internes de soutien du deltoïde, du triceps et du trapèze
- Réduction des vibrations musculaires
- Respirant
- Introduction de fibres Elastan de haute qualité pour toujours maintenir la forme du vêtement.
- Tissu élastique sans coutures

# CALEYO

ACTIVE  
TENS

2024		MADE IN ITALY	OEKO-TEX® STANDARD 100 CERTIFIED	ADULT	S/M/L/XL/XXL	U708
				JUNIOR	XS	U709

91% POLYAMIDE 9% ELASTAN



003708  
white/cyan



000772  
black/yellow fluo

Fino ad esaurimento scorte  
While stocks last  
Jusqu'à épuisement du stock

- 3/4 che aiuta l'allineamento posturale di fianchi, cosce e dell'articolazione rotulea
- Esoscheletro altamente flessibile
- Supporto mirato per fianchi e ginocchia
- Traspiranti
- Inserimento di fibre di Elastan di alta qualità per mantenere sempre la forma dell'indumento
- Tessuto elastico senza cuciture

- 3/4 trousers that assist the postural training of hips, thighs and patellar articulation
- Highly flexible exoskeleton
- Targeted supports for hips and knees
- Breathable
- Insertion of high quality Elasthane fibres for permanent maintenance of the garment's shape
- Seamless elastic fabric

- Pantalon 3/4 qui aide l'alignement postural des hanches, des cuisses et de l'articulation rotulienne
- Exosquelette très flexible
- Support ciblé pour hanches et genoux
- Respirant
- Introduction de fibres Elastan de haute qualité pour toujours maintenir la forme du vêtement.
- Tissu élastique sans coutures

# ARRIUS

ACTIVE  
TENS

2024		MADE IN ITALY	OEKO-TEX® STANDARD 100 CERTIFIED	ADULT	S/M/L/XL/XXL	U705
				JUNIOR	XS	U706

91% POLYAMIDE 9% ELASTAN



003708  
white/cyan



000772  
black/yellow fluo

Fino ad esaurimento scorte  
While stocks last  
Jusqu'à épuisement du stock

- Progettato per sostenere quadricipiti, flessori e glutei
- Esoscheletro a supporto posturale.
- Ridotta vibrazione muscolare
- Traspiranti
- Inserimento di fibre di Elastan di alta qualità per mantenere la forma dell'indumento
- Tessuto elastico senza cuciture

- Targeted support for quadriceps, flexors and glutes.
- Exoskeleton for postural support.
- Reduced muscular vibration.
- Breathable.
- Insertion of high quality Elasthane fibres for permanent maintenance of the garment's shape
- Seamless elastic fabric

- Soutien ciblé pour quadriceps, fléchisseurs et fesses
- Exosquelette de soutien postural.
- Vibrations musculaires réduites
- Respirant
- Introduction de fibres Elastan de haute qualité pour toujours maintenir la forme du vêtement.
- Tissu élastique sans coutures

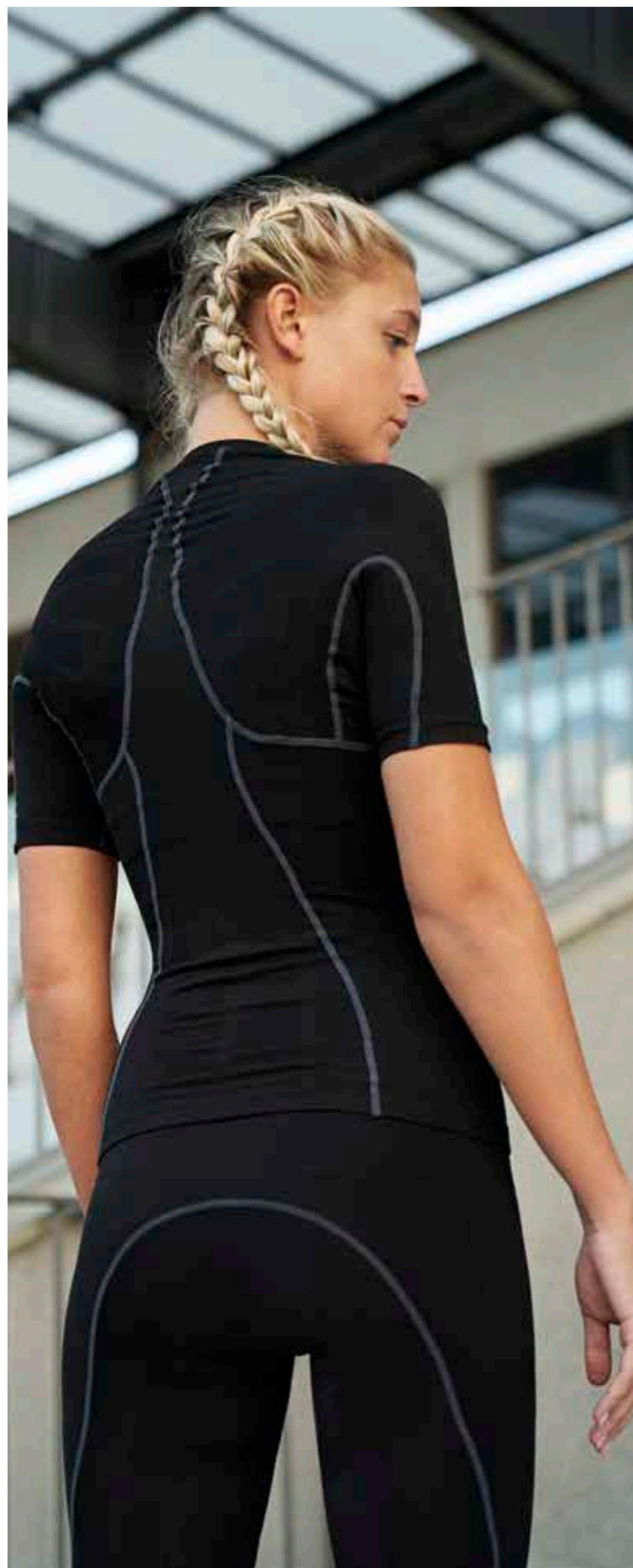

## ACTIVE TENSE® LITE

Dopo oltre due anni di ricerca, Erreà® presenta il nuovo Active Tense® Lite.

Gli innovativi capi della linea AT Lite si rivolgono a chi non vuole rinunciare al supporto ergonomico posturale di Active Tense® nella vita quotidiana. Il tessuto estremamente leggero, il design ton su ton e il collo a "V" della maglia rendono i capi AT Lite eleganti, comodi e confortevoli, ideali per essere indossati in qualunque momento della giornata. Allo stesso tempo, l'esoscheletro termosaldato e la costruzione del capo in zone a tensione differenziata offrono un sostegno efficace ad articolazioni e gruppi muscolari contribuendo a migliorare la performance e favorendo il recupero nel dopo gara, allenamento o post-infortunio.

## ACTIVE TENSE® LITE

Following more than two years of research, Erreà® presents the new Active Tense® Lite.

The innovative AT Lite apparel is designed for those who want the ergonomic posture support of Active Tense® also in their daily lives. The ultralight fabric, single-colour, "V" neck design of the shirts make AT Lite garments elegant and comfortable, and ideally suited for use at any time during the day. In addition, the heatwelded exoskeleton and the differentiated fitting point construction of the garment provide effective support to joints and muscle groups for improved performance and recovery-rates after competitions, training and injuries.

## ACTIVE TENSE® LITE

Après plus de deux ans de recherches, Erreà® présente le nouvel Active Tense® Lite.

Les vêtements innovants de la ligne AT Lite ont été conçus pour ceux qui ne peuvent pas se passer du soutien ergonomique postural d'Active Tense® dans leur activités quotidiennes. Le tissu extrêmement léger, le design ton sur ton et le col en V de ce maillot rendent les vêtements AT Lite élégants, pratiques et confortables, idéaux pour être portés dans toutes les occasions et à tout moment de la journée. En même temps, l'exosquelette thermo-soudé et la structure du vêtement en zones à tension différenciée offrent un soutien efficace aux articulations et aux groupes musculaires permettant d'améliorer la performance et favorisant la récupération après la compétition, l'entraînement ou un accident.

2024	MADE IN ITALY	OEKO-TEX® CONFIDENCE IN TEXTILES STANDARD 100 074744.0 CENTROCOT Tested for harmful substances. www.oeko-tex.com/standard100	ADULT	S/M/L/XL/XXL	UM010C
			JUNIOR	XS	UM011C

94% POLYAMIDE 6% ELASTAN



- Maglia collo a giro, dotata di zone a tensione differenziata ed esoscheletro in resina
- L'esoscheletro in resina si concentra sulla parte superiore del corpo con lo scopo di stabilizzare le spalle e migliorare la postura
- Le fasce elastiche interne sono studiate e realizzate per sostenere il deltoide e il trapezio
- Le zone a tensione differenziata grazie ai diversi attriti determinano effetti stabilizzatori sui muscoli e sulle articolazioni

- Short-sleeve shirt crew neck with differentiated tension zones and exoskeleton in resin
- The resin exoskeleton is positioned and concentrated on the upper part of the body for the purpose of stabilizing the shoulders and improving posture
- The inner elastic bands are designed and produced to support the deltoid and trapezoid muscles
- The differentiated tension zones, because of different frictions, have stabilizing effects on the muscles and joints

- Maillot col rond à manches courtes avec des zones à tension différenciée et un exosquelette en résine
- L'exosquelette en résine est positionné et se concentre sur la partie supérieure du corps dans le but de stabiliser les épaules et d'améliorer la posture
- Les bandes élastiques internes ont été étudiées et réalisées pour soutenir le deltoïde et le trapèze
- Les zones à tension différenciée grâce aux différents frottements déterminent des effets stabilisateurs sur les muscles et sur les articulations

2024	MADE IN ITALY	OEKO-TEX® CONFIDENCE IN TEXTILES STANDARD 100 074744.0 CENTROCOT Tested for harmful substances. www.oeko-tex.com/standard100	ADULT	S/M/L/XL/XXL	UPO60Z
			JUNIOR	XS	UPO61Z

94% POLYAMIDE 6% ELASTAN



- Dotato di zone a tensione differenziata ed esoscheletro in resina
- L'esoscheletro in resina si concentra sui principali muscoli della coscia per migliorarne la funzionalità
- Le fasce elastiche interne sono realizzate per sostenere i quadricipiti e i flessori e creano un importante supporto alle fasce e alla muscolatura degli adduttori
- La vibrazione muscolare risulta sensibilmente ridotta

- Bermudas with differentiated tension zones and exoskeleton in resin
- The resin exoskeleton is concentrated on the main muscles of the thigh to improve their function
- The inner elastic bands are provided to support the quadriceps and flexors, and create an important support to the muscle fibres of the adductors
- Muscular vibration is noticeably reduced

- Bermuda avec des zones à tension différenciée et un exosquelette en résine.
- L'exosquelette en résine se concentre sur les principaux muscles de la cuisse pour en améliorer la fonctionnalité.
- Les bandes élastiques internes, réalisées pour soutenir les quadriceps et les fléchisseurs, créent un important soutien aux bandes et à la musculature des adducteurs.
- Les vibrations musculaires sont sensiblement réduites



# DARYL



2024



ADULT

S/M - L/XL - XXL

UM0B0L

JUNIOR

XXS - XS

UM0B1L

85% POLYAMIDE 10% POLYESTER 5% ELASTANE

- Manica a giro
- Collo a lupetto
- Inserti tridimensionali localizzati nella parte superiore
- Alta traspirabilità
- Rapido assorbimento del sudore
- Effetto "second skin"
- Tecnologia Seamless
- Isolamento termico
- Estrema leggerezza
- Taschino posteriore porta GPS
- Made in Italy

- Set-in sleeves
- Turtleneck
- Three-dimensional inserts on upper portion
- Optimum breathability
- Rapid sweat absorption
- "Second skin" effect
- Seamless technology
- Thermal insulation
- Extreme lightness
- Back pocket for GPS
- Made in Italy

- Manches montées
- Col montant
- Pièces tridimensionnelles situées dans la partie supérieure
- Grande respirabilité
- Absorption rapide de la transpiration
- Effet « deuxième peau »
- Technologie sans coutures
- Isolation thermique
- Légèreté extrême
- Petite poche arrière porte-GPS
- Made in Italy



00120  
black



00020  
red



00010  
white



00090  
navy



00070  
blue

# DAVOR



2024



ADULT

S/M - L/XL - XXL

UM0C0L

JUNIOR

XXS - XS

UM0C1L

85% POLYAMIDE 10% POLYESTER 5% ELASTANE

- Manica e collo a giro
- Inserti tridimensionali localizzati nella parte superiore per mantenere il corpo asciutto e caldo
- Alta traspirabilità
- Rapido assorbimento del sudore
- Effetto "second skin"
- Tecnologia Seamless
- Isolamento termico
- Estrema leggerezza
- Taschino posteriore porta GPS
- Made in Italy

- Set-in sleeves and crew neck
- Three-dimensional inserts on upper portion
- Optimum breathability
- Rapid sweat absorption
- "Second skin" effect
- Seamless technology
- Thermal insulation
- Extreme lightness
- Back pocket for GPS
- Made in Italy

- Manches montées et col rond
- Pièces tridimensionnelles situées dans la partie supérieure
- Grande respirabilité
- Absorption rapide de la transpiration
- Effet « deuxième peau »
- Technologie sans coutures
- Isolation thermique
- Extrême légèreté
- Petite poche arrière porte-GPS
- Made in Italy



00090  
navy



00020  
red



00010  
white



00120  
black



00040  
green



00130  
orange



00150  
maroon



00070  
blue



00030  
yellow



00060  
fuchsia

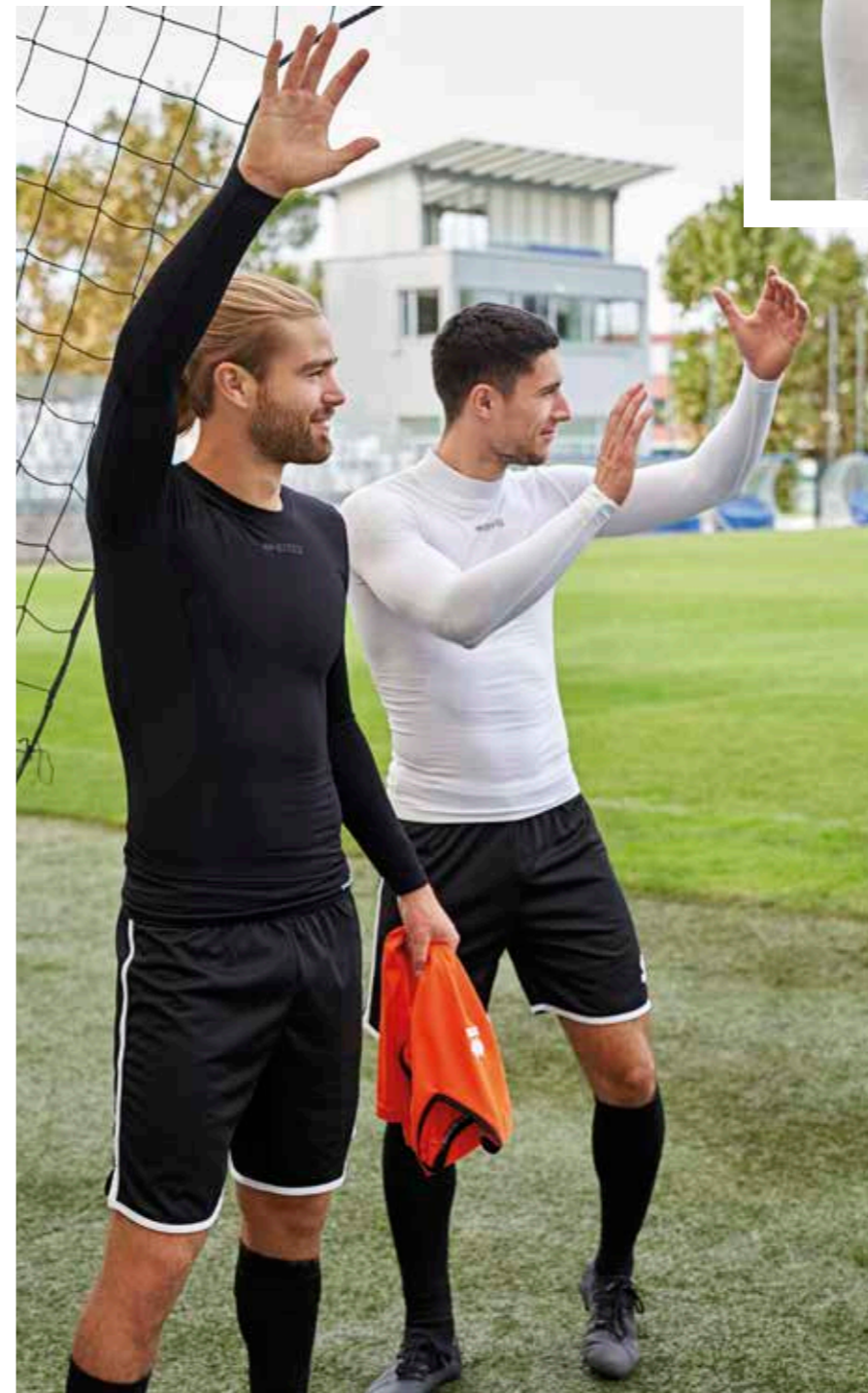
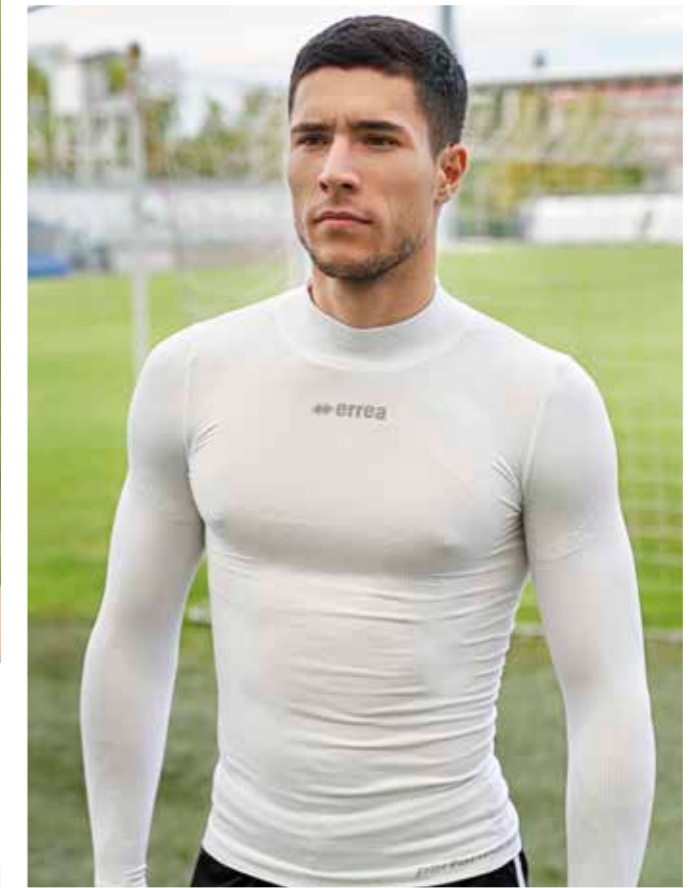
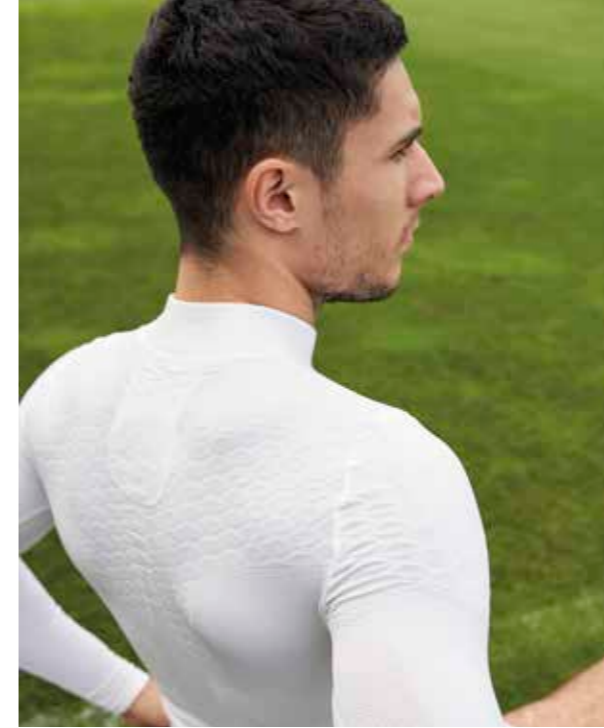

# DAVID



2024		MADE IN ITALY	OEKO-TEX® STANDARD 100	ADULT	S/M - L/XL - XXL	UMODOC
				JUNIOR	XS	UMOD1C

85% POLYAMIDE 10% POLYESTER 5% ELASTANE

- Manica e collo a giro
- Inserti tridimensionali localizzati nella parte superiore per mantenere il corpo asciutto e caldo
- Alta traspirabilità
- Rapido assorbimento del sudore
- Effetto "second skin"
- Tecnologia Seamless
- Isolamento termico
- Estrema leggerezza
- Taschino posteriore porta GPS
- Made in Italy
- Set-in sleeves and crew neck
- Three-dimensional inserts on upper portion
- Optimum breathability
- Rapid sweat absorption
- "Second skin" effect
- Seamless technology
- Thermal insulation
- Extreme lightness
- Back pocket for GPS
- Made in Italy
- Manches montées et col rond
- Pièces tridimensionnelles situées dans la partie supérieure
- Grande respirabilité
- Absorption rapide de la transpiration
- Effet « deuxième peau »
- Technologie sans coutures
- Isolation thermique
- Extrême légèreté
- Petite poche arrière porte-GPS
- Made in Italy



00120  
black



00020  
red



00010  
white



00090  
navy



00070  
blue



# ENYA



2024		MADE IN ITALY	OEKO-TEX® STANDARD 100	ADULT	S/M - L/XL - XXL	UMOF0Z
				JUNIOR	XS	UMOF1Z

85% POLYAMIDE 15% POLYESTER

- Collo a giro
- Alta traspirabilità
- Rapido assorbimento e dispersione del sudore
- Effetto "second skin"
- Tecnologia Seamless
- Ideale regolazione termica corporea
- Estrema leggerezza
- Taschino posteriore porta GPS
- Made in Italy
- Crew neck
- Optimum breathability
- Rapid absorption and elimination of sweat
- "Second skin" effect
- Seamless technology
- Ideal body temperature regulation
- Extreme lightness
- Back pocket for GPS
- Made in Italy
- Col rond
- Grande respirabilità
- Absorption rapide et dispersion de la transpiration
- Effet « deuxième peau »
- Technologie sans coutures
- Régulation thermique corporelle idéale
- Extrême légèreté
- Petite poche arrière porte-GPS
- Made in Italy



00120  
black



00010  
white



00090  
navy



# LANA COTONE

2024		OEKO-TEX® STANDARD 100	ADULT	M/L/XL	A3010
			JUNIOR	XS	A3011

50% WOOL 50% COTTON

Package of 5 pieces for size.

- Manica a giro
- Collo a giro
- Isolamento termico
- Mantiene il corpo asciutto e caldo
- Set-in sleeves
- Crew neck
- Thermal insulation
- It keep the body warm and dry
- Manches montées
- Col rond
- Isolation thermique
- Il garde le corps sec et chaud



000001  
white

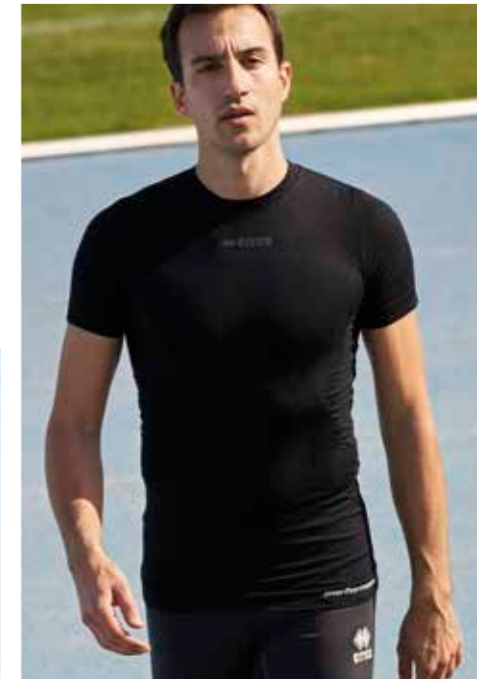

# DARIS

2024



ADULT	S/M - L/XL - XXL/3XL	FMOB0L
JUNIOR	YXS - XXS/XS	FMOB1L

90% POLYESTER 10% ELASTANE

- Manica raglan
- Collo a giro
- Ideale per il periodo invernale
- Isolamento termico
- Raglan sleeve
- Crew neck
- Ideal for wintertime
- Thermal insulation
- Manches raglan
- Ras du cou
- Idéal pour la période hivernale
- Isolation thermique

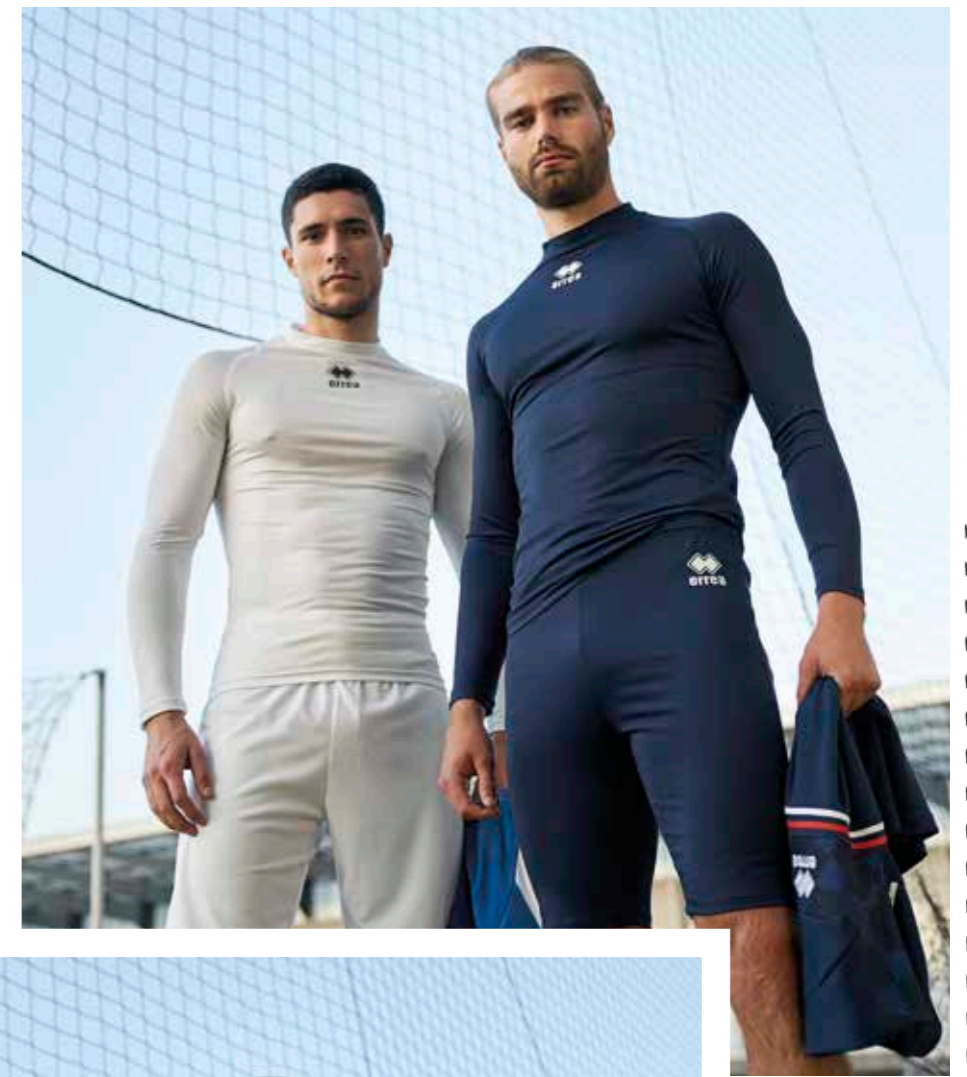

# DAWE

2024



ADULT	S/M - L/XL - XXL/3XL	FPOB0Z
JUNIOR	YXS - XXS/XS	FPOB1Z

90% POLYESTER 10% ELASTANE

- Elasticizzati
- Elastico in vita
- Elasticated
- Elastic waistband
- Élasticité
- Ceinture élastique





# DENIS



2024



ADULT

S/M - L/XL - XXL

UPOB0Z

JUNIOR

XS

UPOB1Z

85% POLYAMIDE 10% POLYESTER 5% ELASTANE

- Alta traspirabilità
- Rapido assorbimento del sudore
- Effetto "second skin"
- Tecnologia seamless
- Isolamento termico
- Estrema leggerezza
- Made in Italy

- Optimum breathability
- Rapid sweat absorption
- "Second skin" effect
- Seamless technology
- Thermal insulation
- Extreme lightness
- Made in Italy

- Grande respirabilità
- Absorption rapide de la transpiration
- Effet « deuxième peau »
- Technologie sans coutures
- Isolation thermique
- Extrême légèreté
- Made in Italy



00090 navy



00020 red

00010 white

00120 black

00070 blue

00150 maroon

00130 orange

00030 yellow

00040 green

# DAMIAN



2024



ADULT

S/M - L/XL - XXL

UPOC0Z

JUNIOR

YXS - XXS - XS

UPOC1Z

85% POLYAMIDE 10% POLYESTER 5% ELASTANE

- Alta traspirabilità
- Rapido assorbimento del sudore
- Effetto "second skin"
- Tecnologia seamless
- Isolamento termico
- Estrema leggerezza
- Made in Italy

- Optimum breathability
- Rapid sweat absorption
- "Second skin" effect
- Seamless technology
- Thermal insulation
- Extreme lightness
- Made in Italy

- Grande respirabilità
- Absorption rapide de la transpiration
- Effet « deuxième peau »
- Technologie sans coutures
- Isolation thermique
- Extrême légèreté
- Made in Italy



00090 navy



00120 black

errea  
ACCESSORIES

# BIB

Package of 10 piece for size

2024 	ADULT	A980
	JUNIOR	A981
	KID	A982

100% POLYESTER - 120 g/mq

- Collo a giro profondo e sbracci ampi
- Wide crew neck and armholes
- Col rond profond et emmanches amples



000333  
fuchsia fluo



000002  
red



000334  
orange fluo



000331  
yellow fluo



000332  
green fluo



000008  
royal



# BIB DOUBLE

Package of 10 piece for size

2024 	ADULT	M/XL	C990
	JUNIOR	XS	C991

100% POLYESTER - 120 g/mq

- Collo a giro profondo e sbracci ampi
- Wide crew neck and armholes
- Col rond profond et emmanches amples
- Double
- Doubleface
- Double face



001810  
orange fluo/yellow fluo



000026  
white/blue



000028  
white/navy



000050  
red/white



# POLYESTERE

2024 	ADULT	A410
	JUNIOR	A411
	KID	A412

70% POLYESTER 15% COTTON 10% NYLON 5% ELASTANE

- Altezza ginocchio
- Kneesocks
- Chaussettes hauteur genou



000009  
navy



000001  
white



000015  
maroon



000002  
red



000013  
orange



000003  
yellow



000331  
yellow fluo



000007  
blue



003599  
cyan



000005  
sky blue



000332  
green fluo



000004  
green



000016  
dark green



27710  
after eight



000008  
royal



000012  
black



000018  
anthracite



000011  
grey



000478  
pink



000014  
purple

# ALF

2024	ADULT	FA1U0Z
------	-------	--------

74% POLYESTER 24% POLYAMIDE 2% ELASTANE

- Altezza ginocchio
- Lavorazione in gomma sul piede per garantire maggior grip e migliorare il contatto con l'intersuola
- Mantiene il piede fermo nella scarpa ed evita lo scivolamento
- Kneesocks
- Rubber on the foot to ensure better grip and improve contact with the sole
- Holds the foot firm in the shoe and prevents slipping
- Chaussettes hauteur genou
- Coussinets en caoutchouc sur le pied pour assurer une meilleure accroche et un meilleur contact avec l'intersemelle
- Empêche le pied de bouger dans la chaussure et évite de glisser



00090  
navy



00010  
white



00150  
maroon



00020  
red



00030  
yellow



00040  
green



00070  
blue



00120  
black

# TRANSPIR

2024



80% NYLON 15% COTTON 5% ELASTANE

- Altezza ginocchio
- Estremamente traspirante
- Microfori sul polpaccio

- Kneesocks
- Highly breathable
- Micro-holes on calf

- Chaussettes hauteur genou
- Extrêmement respirantes
- Microtrous sur le mollet

ADULT	A405
JUNIOR	A406

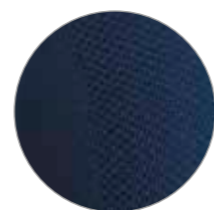

000009  
navy



000001  
white

000015  
maroon

000002  
red

000013  
orange

000004  
green

000007  
blue

000003  
yellow

000012  
black

# ACTIVE

2024

80% COTTON 16% NYLON 4% ELASTANE

- Altezza ginocchio
- Zona traspirante sul collo del piede

- Kneesocks
- Breathable zone on instep

- Hauteur genou
- Zone respirante sur le cou-de-pied

ADULT	M:35/38-L:39/42-XL:43/47	A432
JUNIOR	XS: 31/34	A433



000190  
navy/white



000028  
white/navy



000250  
black/white

# ZONE

2024

75% POLYESTER 15% COTTON 7% NYLON 3% ELASTANE

- Altezza ginocchio

- Kneesocks

- Chaussettes hauteur genou

ADULT	A400Z
JUNIOR	A401Z
KID	A402Z



000196  
navy/blue



000250  
black/white



000050  
red/white



000052  
red/yellow



000152  
blue/yellow



000191  
navy/red



000150  
blue/white



000151  
blue/red



000190  
navy/white



000192  
navy/yellow



000090  
green/white



000098  
green/navy



000252  
black/yellow



000251  
black/red

# ACTIVE FLUO

## LIMITED EDITION

2020

60% COTTON 35% NYLON 5% ELASTANE

- Altezza ginocchio
- Zona traspirante sul collo del piede

- Kneesocks
- Breathable zone on instep

- Hauteur genou
- Zone respirante sur le cou-de-pied

ADULT	M:35/38-L:39/42-XL:43/47	EC0A0Z
JUNIOR	XS: 31/34	EC0A1Z



05790  
green fluo/white



39210  
white/turquoise



00500  
red/white



59080  
yellow fluo/white



01500  
blue/white



39170  
turquoise/royal



01950  
navy/fuchsia



01300  
fuchsia/white



07720  
black/yellow fluo

# SKIP

2024

ADULT	M:35/38-L:39/42-XL:43/47	A422
JUNIOR	XS: 31/34	A423

80% COTTON 16% NYLON 4% ELASTANE

- Calza corta in cotone
- Zona traspirante sul collo del piede
- Cotton ankle socks
- Breathable zone on instep
- Chaussettes bas en coton
- Zone respirante sur le cou-de-pied

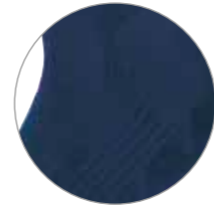

000190  
navy/white



000028  
white/navy



000250  
black/white

# COMFORT

2024

SIZE	ONE SIZE	A426
------	----------	------

80% COTTON 16% NYLON 4% ELASTANE

- Altezza caviglia
- Zona traspirante sul collo del piede
- Ankle socks
- Breathable zone on instep
- Hauteur cheville
- Zone respirante sur le coup-de-pied



000028  
white/navy



000250  
black/white

# ALPHA

2024

ADULT	M:35/38-L:39/42-XL:43/47	FC0A0Z
JUNIOR	XS: 31/34	FC0A1Z

80% COTTON 20% ELASTANE

- Compressione sull'arco plantare
- Tallone e punta rinforzati
- Compression on arch of the foot
- Reinforced heel and toe
- Compression sur voûte plantaire
- Talon et pointe renforcés



00280  
white/navy

# BEST

2024

ADULT	FC0B0Z
JUNIOR	FC0B1Z

45% COTTON 45% POLYESTER 10% ELASTANE

- Altezza sopra alla caviglia
- Particolarmente indicata per uso in allenamento
- Height above the ankle
- Particularly recommended for training
- Chaussettes bas en coton montant au-dessus de la cheville
- Spécialement indiquées pour l'entraînement



00010  
white



00090  
navy



00120  
black

# TRAINING

2024

ADULT	M:35/38-L:39/42-XL:43/47	A428
JUNIOR	XS: 31/34	A429

55% COTTON 40% NYLON 5% ELASTANE

- Altezza polpaccio
- Zona traspirante sul polpaccio
- Calf-length socks
- Breathable zone on calf
- Chaussettes hauteur mollet
- Zone respirante sur le mollet



000031  
white/black



000190  
navy/white

# MAGISTER C60

2022

SIZES 5 FA1VOZ  
CATEGORY Competition



- Costruzione con 32 pannelli termosaldati
- Rivestimento con superficie texturizzata
- Camera d'aria in butile
- Certificazione FIFA QUALITY PRO

- Constructed with 32 thermally bonded panels
- Coated in a textured surface
- Butyl bladder
- Certified for all FIFA and UEFA competitions

- Fabriqué avec 32 pièces thermosoudées
- Revêtement à la surface texturisée
- Vessie en butyl
- Certifié pour toutes les compétitions FIFA et UEFA



00310  
white/black

# STREAM HYBRID

2022

SIZES 4-5 FA1XOZ  
CATEGORY Competition/Training



- Costruzione con 32 pannelli cuciti a macchina e termosaldati
- Rivestimento con superficie texturizzata MJ0001
- Camera d'aria in butile di Taiwan rinforzata e avvolta con filamenti di poliestere
- Certificazione FIFA QUALITY

- Hybrid construction with 32 machine-stitched and thermally bonded panels
- Coated in a textured MJ0001 surface
- Reinforced Taiwanese butyl bladder wrapped in polyester filaments
- FIFA QUALITY certificated

- Construction Hybrid avec 32 panneaux cousus à la machine et thermosoudés
- Revêtement à la surface texturisée MJ0001
- Vessie en caoutchouc butyle de Taiwan renforcée et enveloppée de fils de polyester
- FIFA QUALITY certifié



03760  
white/navy/sky



19100  
white/black/anthracite



24720  
yellow/navy/royal



00410  
white/navy/red

# STREAM ORIGINAL ELITE

2022

SIZES 4-5 FA1W0Z  
CATEGORY Competition



- Costruzione tradizionale a 32 pannelli rinforzati con 4 tele in poliestere
- Rivestimento esterno in TPU cucito a mano
- Camera d'aria in gomma ad alta qualità per un migliore mantenimento della forma.
- Certificazione FIFA QUALITY

- Traditional construction with 32 panels, reinforced with 4 polyester cloths
- External coating in hand-stitched TPU
- High quality rubber bladder for a better shape maintenance
- FIFA QUALITY certification

- Construction traditionnelle avec 32 pièces renforcés avec 4 tissus en polyester
- Revêtement extérieur en TPU cousu à la main
- Vessie en caoutchouc de haute qualité pour un meilleur maintien de la forme
- Certification FIFA QUALITY



16130  
white/black/gold



39580  
white/navy/silver

# MERCURIO 3.0

2021

SIZES 3-4-5 FA1G0Z  
CATEGORY Allenamento/Training/Entraînement



- Costruzione a 32 pannelli
- Rivestimento in TPU texturizzato
- Cucito a mano
- Rinforzo in tessuto multistrato
- Camera d'aria in butile

- Constructed in 32 panels
- Textured TPU covering
- Hand-stitched
- Multi-layered fabric reinforcement
- Butyl bladder

- Fabriqué avec 32 pièces
- Revêtement en TPU texturisé
- Cousu à la main
- Renfort en tissu multicouche
- Vessie en butyl



50890  
white/navy/red



50920  
yellow fluo/black



50880  
white/blu/process cyan



50900  
white/black/green fluo

# STREAM TEAM

2022

SIZES 3-4-5  
CATEGORY Allenamento/Training/Entraînement

FA1YOZ



- Costruzione tradizionale a 32 pannelli
- Rivestimento in TPU texturizzato
- Cucitura a macchina
- Camera d'aria rinforzata e avvolta con filamenti di poliestere
- Traditional 32-panel construction
- Textured TPU covering
- Machine stitching
- Reinforced bladder, wrapped in polyester filaments
- Fabrication traditionnelle à 32 panneaux
- Revêtement en TPU texturé
- Couture à la machine
- Vessie en caoutchouc butyle renforcée et enveloppée de fils de polyester



50940  
white/navy/yellow fluo



24680  
white/black/orange fluo

# URAN HYBRID

2022

SIZES 4  
CATEGORY Competition

FA0NOZ



- Costruzione con 32 pannelli cuciti a macchina e termosaldati
- Rivestimento in PU
- Strati interni multipli
- Camera d'aria in butile
- Rimbazzo controllato
- Certificazione FIFA QUALITY
- 32 machine-stitched and thermally bonded panels
- PU coating
- Multiple internal layers
- Butyl bladder
- Controlled bounce
- FIFA QUALITY certificated
- 32 panneaux cousus à la machine et thermosoudés
- Revêtement en PU
- Couches internes multiples
- Vessie en butyl
- Rebond contrôlé
- FIFA QUALITY certifié



03720  
white/blue/black

FUTSAL

# SUPER EVO

2024

SIZES 3-4-5  
CATEGORY Allenamento/Training/Entraînement

FA0JOZ



- Costruzione tradizionale a 32 pannelli
- Rivestimento in PU
- Cucito a mano
- Rinforzo in tessuto multistrato
- Camera d'aria in butile
- Constructed in 32 panels
- PU coating
- Hand-stitched
- Reinforcement in multilayered fabric
- Butyl bladder
- Fabriqué avec 32 pièces
- Revêtement en PU
- Cousu à la main
- Renforcement en tissu multicouche
- Vessie en butyl



20060  
white/black/yellow fluo



45550  
white/black/silver

# STORM FUTSAL

2021

SIZES 4  
CATEGORY Allenamento/Training/Entraînement

FA1HOZ



- Costruzione tradizionale con 32 pannelli e rinforzo multistrato in poliestere
- Rivestimento texturizzato in TPU
- Strati interni multipli
- Cucito a mano
- Camera d'aria in butile
- Rimbazzo controllato
- Traditional construction made of 32 multi-layer fabric panels
- Textured TPU covering
- Multiple internal layers
- Hand-stitched
- Butyl bladder
- Controlled bounce
- Construction traditionnelle à 32 panneaux en tissu multicouche
- Revêtement en TPU texturé
- Couches internes multiples
- Cousu à la main
- Vessie en butyl
- Rebond contrôlé



50930  
white/violet/warm red

FUTSAL

# RUGBY PREMIUM TOP GRIP

2022

SIZES 5 FA2B0Z  
CATEGORY Competition

- New Grip Tech
- 4 Lastre di poliestere
- Gomma resistente
- Cucito a mano
- Camera d'aria in lattice naturale

- New Grip Tech
- 4 polyester layers
- Durable rubber
- Hand-stitched
- Natural latex bladder

- New Grip Tech
- 4 couches de polyester
- Caoutchouc durable
- Cousu à la main
- Vessie en latex naturel



00310  
white/black

# RUGBY SCRUM

Fino ad esaurimento scorte  
While stock last  
Jusqu'à épuisement du stock

2020

SIZES 4-5 EA200Z  
CATEGORY Allenamento/Training/Entraînement

- Grip Standard
- 4 lastre di poliestere
- Gomma naturale
- Cucito a mano
- Camera d'aria in lattice naturale

- Grip Standard
- 4 polyester layers
- Natural rubber
- Hand-stitched
- Natural latex bladder

- Grip Standard
- 4 couches de polyester
- Caoutchouc naturel
- Cousu à la main
- Vessie en latex naturel

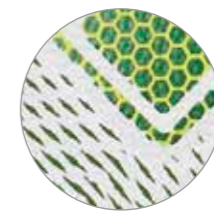

38280  
white/dark green/lime

# RUGBY ACADEMY

2020



SIZES 3-4-5 EA2MOZ  
CATEGORY Allenamento/Training/Entraînement

- Grip Basic
- 3 lastre di poliestere
- Gomma naturale
- Cucito a mano
- Camera d'aria in lattice naturale

- Grip Basic
- 3 polyester layers
- Natural rubber
- Hand-stitched
- Natural latex bladder

- Grip Basic
- 3 couches de polyester
- Caoutchouc naturel
- Cousu à la main
- Vessie en latex naturel

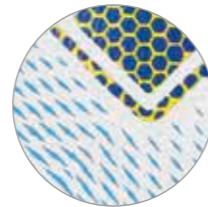

20420  
white/cyan/royal

# TRICK

2024

SIZES ONE SIZE T0074  
CATEGORY Allenamento/Training/Entraînement

- Specifico per portieri
- Forma particolare per allenare i riflessi sfruttando i rimbalzi e le traiettorie irregolari

- Specifically for goalkeepers
- Unusual shape to improve reflexes when reacting to irregular bounces and trajectories

- Spécifique pour les gardien
- Forme particulière pour l'entraînement grâce aux rebonds et aux trajectoires irrégulières



000281  
orange/black

# RA

2023



SIZES 5-6-7

FA200Z

CATEGORY Allenamento/Training/Entraînement

- Camera d'aria in butile
- Rivestimento interno in nylon

- Butyl bladder
- Nylon internal coating

- Chambre d'air en butyl
- Revêtement intérieur en nylon



03430  
black/silver

# MINI BALL SOCCER MMXX

2021



SIZES ONE SIZE

FA2COZ

- Rivestimento in TPU
- Cucitura a macchina
- Camera d'aria in gomma
- Diametro 15 cm

- TPU coating
- Machine-stitched
- Rubber bladder
- Diameter 15 cm

- Revêtement TPU
- Cousu à la machine
- Vessie caoutchouc
- Diamètre 15cm

Ø CM 15



50940  
white/navy/yellow fluo

# MINI BALL VOLLEY MMXX

2021

SIZES ONE SIZE

FA2DOZ

- Rivestimento in PVC
- Cucitura a macchina
- Camera d'aria in gomma
- Diametro 15 cm

- PVC coating
- Machine-stitched
- Rubber bladder
- Diameter 15 cm

- Revêtement PVC
- Cousu à la machine
- Chambre à air caoutchouc
- Diamètre 15 cm

Ø CM 15



50050  
white/reflex blu



51550  
white/ rhodamine red

# VER8P LIGHT

2021

SIZES 5

FA1COZ

CATEGORY Allenamento/Training/Entraînement

- Peso 230-250 Gr.
- Circonferenza 65 - 67 cm.
- Camera d'aria in butile
- Rivestimento interno in nylon
- Rivestimento esterno in EVA

- Weight: 230-250 Gr.
- Circumference: 65 - 67 cm.
- Butyl bladder
- Nylon internal coating
- External coating in EVA

- Poids 230-250 Gr.
- Circonférence 65 - 67 cm.
- Vessie en butyl
- Revêtement intérieur en nylon
- Revêtement extérieur en EVA



51550  
white/ rhodamine red



50050  
white/reflex blu

# MINI BALL RUGBY ACADEMY

2022



SIZES ONE SIZE

FA2FOZ

- Grip Standard
- 2 lastre di poliestere
- Cucitura a mano
- Camera d'aria in lattice naturale
- Lunghezza 15 cm

- Standard grip
- 2 polyester layers
- Hand-stitched
- Fitted with a natural latex bladder
- 15cm long

- Adhérence standard
- 2 panneaux en polyester
- Cousu à la main
- Doté d'une vessie en latex nature
- Longueur 15cm

CM 15



20420  
white/cyan/royal

# MINI BALL BASKET MMXX

2023

SIZES ONE SIZE

FA2EOZ

- Rivestimento in gomma granulare termosaldata
- Diametro 13 cm

- Granular heat-sealed rubber coating
- Diameter 13 cm

- Revêtement en caoutchouc granulaire thermoscellé
- Diamètre 13 cm

Ø CM 13



03430  
black/silver



# PRO

2024

600D POLYESTER

SIZES ONE SIZE T0303



000158  
blue/navy



000009  
navy



000058  
red/navy



000012  
black

# LUTHER

2020

600D POLYESTER

SIZES ONE SIZE EA1HOZ



01920  
navy/yellow



01580  
blue/navy



01910  
navy/red



02000  
navy/grey



02600  
black/grey

# LEWIN

2020

600D POLYESTER

SIZES ONE SIZE EA0XOZ



01920  
navy/yellow



01580  
blue/navy



02000  
navy/grey



00580  
red/navy



02600  
black/grey

# LUTHER TROL

2020

600D POLYESTER

SIZES ONE SIZE EA1IOZ



01920  
navy/yellow



01580  
blue/navy



02000  
navy/grey



01910  
navy/red



02600  
black/grey

# BASIC

2024 SIZES ONE SIZE  
600D POLYESTER

25720  
H CM 15

T0313



000002  
red



25720  
H CM 15

25705  
H CM 10

25735  
H CM 12

# BASIC MEDIA

2024 SIZES ONE SIZE  
600D POLYESTER

25705  
H CM 10

T0313M



000007  
blue



000004  
green



000012  
black



08180  
black/green fluo  
ONLY BASIC -BASIC MEDIA

# BASIC KID

2024 SIZES ONE SIZE  
600D POLYESTER

25735  
H CM 12

DA0U0Z



000015  
maroon



000009  
navy



07720  
black/yellow fluo  
ONLY BASIC -BASIC MEDIA



07830  
black/orange fluo  
ONLY BASIC -BASIC MEDIA

# IVOR GRANDE

2021 SIZES ONE SIZE  
600D POLYESTER

FA0B0Z



01900  
navy/white

# IVOR MEDIA

2021 SIZES ONE SIZE  
600D POLYESTER

FA0C0Z



01500  
blue/white



01920  
navy/yellow



01910  
navy/red



02500  
black/white

# IVOR TROL

2021 SIZES ONE SIZE  
600D POLYESTER

FA0A0Z



01900  
navy/white



01500  
blue/white



01920  
navy/yellow



01910  
navy/red



02500  
black/white

# IDRIS

25735  
H CM 12

2021 SIZES ONE SIZE  
600D POLYESTER

FA00Z



# LYNOS

25735  
H CM 12

2024 SIZES ONE SIZE  
600D POLYESTER

EA1A0Z



# MERCURY

25735  
H CM 12

2024 SIZES ONE SIZE  
600D POLYESTER

T0347



# TOBAGO

T0389

2024 SIZES ONE SIZE  
600D POLYESTER



# IDRIS KID

2021 SIZES ONE SIZE  
600D POLYESTER

FA0E0Z



# LYNOS KID

2024 SIZES ONE SIZE  
600D POLYESTER

EA1B0Z



# THOR

2024 SIZES ONE SIZE  
600D POLYESTER

EA3D0Z



# LAYTON FIT

2024 SIZES ONE SIZE  
600D POLYESTER

EA0Z0Z



# LANCE

2024 SIZES ONE SIZE  
600D POLYESTER

EA1C0Z



00070  
blue



00120  
black



00090  
navy

# ISLA

2021 SIZES ONE SIZE  
600D POLYESTER

FA0F0Z



01900  
navy/white



02500  
black/white



01500  
blue/white



01920  
navy/yellow



01910  
navy/red

# SIRIO

2024 SIZES ONE SIZE  
100% POLYESTER

FA1T0Z



00120  
black



40  
18



03340  
orange fluo



03320  
green fluo

# LUIS

2024 SIZES ONE SIZE  
100% POLYESTER

EA1F0Z



00120  
black



41  
32



00090  
navy



04930  
orange fluo/black



59120  
green fluo/black



04920  
yellow fluo/black

# LARES

2024 SIZES ONE SIZE  
600D POLYESTER

EA1D0Z



00120  
black



31  
39 10



# COMPUTER BAG 09

2024 SIZES ONE SIZE  
600D POLYESTER PVC

T0378



000012  
black



34  
41 15

# FOLDER 3.0

2024 SIZES ONE SIZE  
600D POLYESTER

FA1B0Z



00120  
black



36  
26 3

# WHEEL

2020 SIZES ONE SIZE  
600D POLYESTER

T0377



65  
44 25



000260  
black/grey



55  
38 22

# LEN

2024 SIZES ONE SIZE  
600D POLYESTER

EA1E0Z



# CLIO

2024 SIZES ONE SIZE  
600D POLYESTER

EA1G0Z



# PORTAMUTE 08

2024 SIZES ONE SIZE  
600D POLYESTER

T0328



000009  
navy

# APOLLO

2024 SIZES ONE SIZE  
600D POLYESTER

EA1M0Z



00120  
black

# MEDICAL

2024 SIZES ONE SIZE  
600D POLYESTER

T0380



000260  
black/grey

# BOCCE

2024 SIZES ONE SIZE  
NYLON 840

25725 CAD. X 2  
H CM 9

T0396



000009  
navy

25725 CAD. X 2  
H CM 9

# PORTAPALLONI 06

2024 SIZES ONE SIZE  
600D POLYESTER

T0322

• Può contenere 6/7 palloni • Capacity 6/7 balls • Il peut contenir 6/7 ballons



000012  
black

# CALCETTO 08

2024 SIZES ONE SIZE  
600D POLYESTER

T0329



000009  
navy

# SACCA PORTAPALLONI 12

2024 SIZES ONE SIZE  
600D POLYESTER

T0392



000012  
black

# TWIN TUBE

2024 SIZES ONE SIZE  
600D POLYESTER

FA2P0Z

• Può contenere 4 palloni • Capacity 4balls • Il peut contenir 4 ballons



00120  
black

90% POLYAMIDE 10% ELASTANE INSIDE 90% POLYURETHANE FOAM 5% POLYESTER 5% THERMOPLASTIC GEL

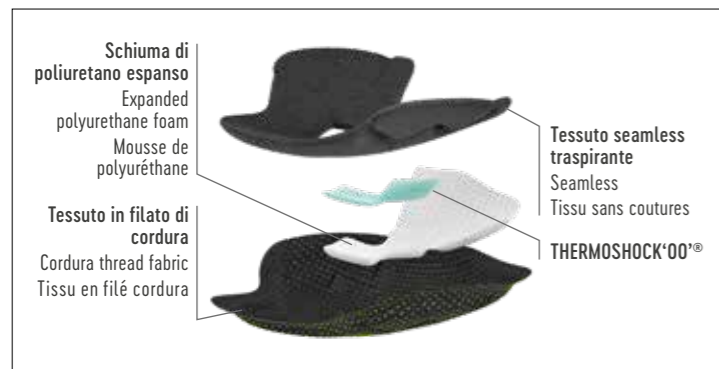

### CORDURA THREAD FABRIC

Nella parte frontale della ginocchiera, zona imbottitura, viene utilizzata questa fibra in CORDURA® per garantire una maggior resistenza all'abrasione, questo specifico filato viene utilizzato soprattutto negli sport di alta montagna.

At the front of the knee pad, in the padded area, CORDURA® fibre is used to guarantee greater resistance to abrasion. This specific yarn is especially used in high mountain sporting activities.

Sur la face avant de la genouillère, dans la zone rembourrée, on utilise de la fibre de CORDURA® afin de garantir une meilleure résistance à l'abrasion. Ce fil spécial est destiné avant tout aux sports de haute montagne.



07720  
black/yellow fluo

### FLEXIBILITY

La protezione è stata costruita con criterio ergonomico con armature differenziate body-mapping.

Protection has been created following ergonomic criteria with differentiated body-mapping reinforcement.

La protection a été fabriquée selon un critère ergonomique avec des armatures différenciées de type body-mapping.



09310  
white/anthracite



contiene x2  
contains

### SEAMLESS

La tecnologia a maglia tubolare riduce al minimo le cuciture e offre una grande comodità e traspirabilità oltre ad una vestibilità ergonomica con design sportivo.

Tubular knitting technology reduces seams to a minimum and offers great comfort and breathability, along with ergonomic wearability and a sporty design.

La technologie à maille tubulaire réduit les coutures au minimum, offrant ainsi un confort et une respirabilité importants, et permet de réaliser une coupe ergonomique aux lignes sportives.

### THERMOSHOCK'00®

Brevettato da Thermoshoe, nasce da un concetto innovativo: si tratta di un materiale termoplastico stabile con delle caratteristiche uniche che lo rendono adatto alle più diverse applicazioni. Conosciuto più comunemente come GEL, Thermoshock garantisce un maggior assorbimento degli urti, anche in spessori molto sottili.

Patented by Thermoshoe, comes from an innovative concept: it is a stable thermoplastic material with unique characteristics which make it suitable for the most diverse applications. Commonly known as GEL, Thermoshock guarantees greater absorption of impact even with a very slim thicknesses.

Breveté par Thermoshoe, né d'un concept novateur: il s'agit d'un matériau thermoplastique stable dont les caractéristiques uniques se prêtent aux applications les plus diverses. Plus connu sous le nom de GEL, Thermoshock assure une meilleure absorption des chocs, y compris à très faible épaisseur.

50% COTTON 8% POLYESTER 30% RUBBER 12% POLYAMIDE INSIDE 70% EVA 30% RUBBER

- Struttura con trama jacquard
- Favorisce la dispersione del sudore
- Leggera compressione
- Livello di protezione avanzato nella posizione della rotula
- 3D circular knitting technology

- Structure with Jacquard pattern
- Favours breathability
- Light compression
- Advanced knee cap protection
- 3D circular knitting technology

- Structure à trame jacquard
- Favorise la transpiration
- Légère compression
- Niveau de protection avancé dans la position de la rotule
- Technologie de tricotage circulaire 3D



00280  
white/navy



31280  
navy/cyan



48920  
black/silver

58% POLYESTER 30% RUBBER 12% POLYAMIDE INSIDE 70% EVA 30% RUBBER



000009  
navy



000001  
white



000002  
red



000007  
blue



000012  
black



000006  
fuchsia



000332  
green fluo



000331  
yellow fluo

Fino ad esaurimento scorte  
White stock last  
Jusqu'à épuisement du stock

65% POLYESTER 35% RUBBER INSIDE 50% EVA 50% RUBBER



000170  
royal/white



000001  
white



000050  
red/white



000190  
navy/white



000250  
black/white

### LIMITED EDITION



000006  
fuchsia



000332  
green fluo



000331  
yellow fluo

# ARTIO

2024

MADE IN ITALY



ADULT

S-M / L-XL

UAOC0Z



90% POLYAMIDE 10% ELASTANE INSIDE 90% POLYURETHANE FOAM 5% POLYESTER 5% THERMOPLASTIC GEL

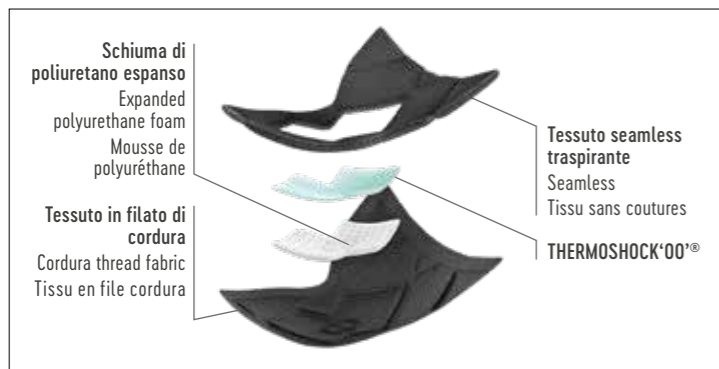

**THERMOSHOCK'00'**  
Brevettato da Thermoshoe, nasce da un concetto innovativo: si tratta di un materiale termoplastico stabile con delle caratteristiche uniche che lo rendono adatto alle più diverse applicazioni. Conosciuto più comunemente come GEL, Thermoshock garantisce un maggior assorbimento degli urti, anche in spessori molto sottili, con una durezza shore 'A' virtualmente a '0' e con un allungamento a rottura di 1100.

Patented by Thermoshoe, comes from an innovative concept: it is a stable thermoplastic material with unique characteristics which make it suitable for the most diverse applications. Commonly known as GEL, Thermoshock guarantees greater absorption of impact even with a very slim thicknesses, with Shore A hardness of practically '0' and an elongation at break of 1100.

Breveté par Thermoshoe, né d'un concept novateur: il s'agit d'un matériau thermoplastique stable dont les caractéristiques uniques se prêtent aux applications les plus diverses. Plus connu sous le nom de GEL, Thermoshock garantit une meilleure absorption des chocs, y compris à très faible épaisseur, avec une dureté Shore « A » virtuellement à « 0 » et avec un allongement à la rupture de 1100.

### SEAMLESS

La tecnologia a maglia tubolare riduce al minimo le cuciture e offre una grande comodità e traspirabilità oltre ad una vestibilità ergonomica con design sportivo.

Tubular knitting technology reduces seams to a minimum and offers great comfort and breathability, along with ergonomic wearability and a sporty design.

La technologie à maille tubulaire réduit les coutures au minimum, offrant ainsi un confort et une respirabilité importants, et permet de réaliser une coupe ergonomique aux lignes sportives.



COMPRESSION

07720  
black/yellow fluo

contiene  
contains x1

### FLEXIBILITY

La protezione è stata costruita con criterio ergonomico, grazie alle schiacciate in alta frequenza, garantiscono la miglior aderenza e flessibilità dei movimenti durante tutte le fasi di gioco.

The pads have been made following ergonomic criteria and thanks to high-frequency welding they guarantee a closer fit and flexibility of movement during all stages of play.

La protection a été fabriquée selon un critère ergonomique, grâce à des écrasements à haute fréquence qui garantissent une meilleure adhérence et une flexibilité de mouvement tout au long des phases du jeu.

### NILIT BREEZE YARN

- Il filato conferisce flessibilità e morbidezza al prodotto finito
- La sezione trasversale simile a quella del cotone dona elasticità ed un sensazione di benessere
- L'uso di un polimero completamente smussato produce un tocco soffice e dà origine a una speciale ventilazione
- Filato antibatterico

- The yarn gives flexibility and softness to the end product
- The transversal section, similar to that of cotton, gives it elasticity and a sensation of comfort
- The use of a completely smooth polymer produces a soft touch and provides special ventilation
- Antibacterial yarn

- Ce fil assure flexibilité et douceur au produit fini
- Sa section transversale ressemblant à celle du coton apporte de l'élasticité et une sensation de bien-être
- L'utilisation d'un polymère complètement émoussé se traduit par un toucher doux et crée une ventilation particulière
- Fil antibactérien



09310  
white

# RICK PROTEZIONE GOMITO/POLSO

2024

ELBOW AND WRIST PROTECTION/  
PROTECTION COUDE/ POIGNET

ONE SIZE

PA2Z3Z

75% COTTON 25% ELASTANE

Blister da 2 pezzi.  
2 pcs package  
Paquet de 2 pcs.

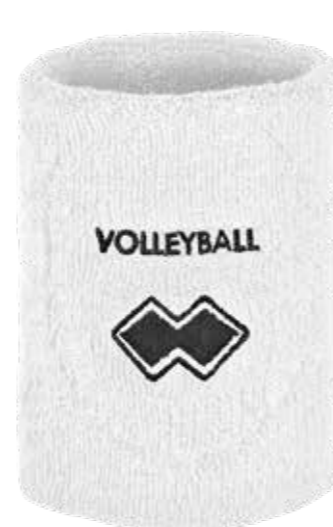

00010  
white



00090  
navy



00120  
black

# POLSINO PARASUDORE

2024

WRISTBAND/POIGNET ÉPONGE

ONE SIZE

T0630

75% COTTON 25% ELASTANE

Blister da 2 pezzi.  
2 pcs package  
Paquet de 2 pcs.



000001  
white



000009  
navy



000012  
black

# KNIK

2023

MADE IN ITALY



ADUL S-M / L-XL

U655



87% POLYAMIDE 12% ELASTAN 1% POLYPROPYLENE



000009  
navy



000007  
blue



000003  
yellow



000013  
orange



000002  
red



000012  
black



000001  
white

# NASHI

2023

MADE IN ITALY



ADULT S-M / L-XL

U645



87% POLYAMIDE 12% ELASTAN 1% POLYPROPYLENE



000012  
black

Fino ad esaurimento scorte  
White stocks last  
Jusqu'à épuisement du stock



000003  
yellow



000002  
red



000004  
green



000015  
maroon

# COMMANDER

2022	50% EVA 45% POLYESTER 5% ELASTAN	ADULT	FA2K0Z
	95% POLYESTER 5% ELASTAN	JUNIOR	FA2K1Z

CONSIGLIATO PER LA GARA  
 • Struttura in EVA termo formata  
 • Conforme alle normative CE  
 • Design multistrato a mappatura corporea per ottimizzare la deflessione durante l'impatto  
 • **High Frequency Technology** nella parte superiore per distribuire e disperdere l'energia degli impatti

RECOMMENDED FOR MATCH  
 • Structure of EVA heat-moulded foam  
 • Compliant with EC regulations  
 • Multi-layer, body-mapped design to optimise impact deflection without compromising on comfort during use  
 • **High Frequency Technology** to the top layer helps distribute and disperse the energy of impact

CONSEILLÉ POUR LA COMPÉTITION.  
 • Structure en EVA thermoformée  
 • Conforme à la réglementation CE  
 • plusieurs couches à cartographie corporelle afin d'optimiser la déviation lors de l'impact sans toutefois porter préjudice à son confort d'utilisation  
 • **High Frequency Technology**, la couche supérieure contribue à répartir et à disperser l'énergie des chocs reçus



57190  
black/orange fluo/yellow fluo



57200  
navy/cyan/yellow fluo

# JUMAR

2020	Package of 10 pieces for size.		
	ADULT	ONE SIZE	T710
	JUNIOR	ONE SIZE	T711

100% POLYESTER (MICRO PILE)



000050  
red/white



000250  
black/white



005912  
green fluo/black



001527  
cyan/white



000190  
navy/white

# JAK

2024	Package of 10 pieces for size.		
	ADULT	ONE SIZE	FA060Z
	JUNIOR	ONE SIZE	FA061Z

95% ACRYLIC 5% ELASTANE



02600  
black/grey



59120  
green fluo/black



00600  
red/grey



35710  
cyan/black



02000  
navy/grey

# TAKLE MMXX

2022	ADULT	FA2L0Z
	JUNIOR	FA2L1Z
	KID	FA2L2Z

30%K-RESIN 30% EVA 10% SPANDEX  
5% NYLON 15% RUBBER



57210  
navy/green fluo/green



45570  
black/orange fluo/anthracite

# OSAKI 3.0 SOCKS

2024	SIZES	ONE SIZE	FA1L0Z
	95% POLYESTER 5% ELASTAN		



07830  
black/orange fluo



00310  
white/black

# JULE

2024	Package of 10 pieces for size.		
	ADULT	ONE SIZE	FA0H0Z
	JUNIOR	ONE SIZE	FA0H1Z

100% ACRYLIC



02600  
black/grey



59120  
green fluo/black



00600  
red/grey



35710  
cyan/black



02000  
navy/grey

# STEEL

2020	ADULT	8/9/10/11	T0183
	JUNIOR	4/5/6/7	T0184

35% NYLON 30% NEOPRENE 25% POLYESTER 10% SILICON

• Inserti in silicone sagomato • Silicone insert • Inserts en silicone



000252  
black/yellow



# WEI



2024 **MADE IN ITALY** OEKO-TEX® STANDARD 100 ADULT ONE SIZE U665  
92% POLYAMIDE 8% ELASTAN



000012  
black

# RIGEL



2024 **MADE IN ITALY** OEKO-TEX® STANDARD 100 ADULT S-M / L-XL U675  
96% POLYAMIDE 4% ELASTAN



000012  
black

000001  
white

Fino ad esaurimento scorte  
White stocks last  
Jusqu'à épuisement du stock

# FASCIA CAPITANO 2016

2020 ADULT ONE SIZE EA1ROZ  
JUNIOR ONE SIZE EA1R1Z

Package of 10 pieces for size.



00500  
red/white

00310  
white/black

# LIGHT ROCKET

2022 DAL 35 AL 48 / FROM 35 TO 48 / DE 35 À 48 FA2NOZ

- Sistema a fibre intrecciate
- Leggerezza e traspirabilità
- Speciale struttura che migliora la stabilità
- Suola in morbida EVA con ammortizzazione reattiva
- Interlaced fibers system
- Lightness and breathability
- Special structure which improves stability
- Soft EVA sole with reactive cushioning
- Système avec fibres tressées
- Légèreté et respirabilité
- Structure spéciale qui améliore la stabilité
- Semelle en souple EVA avec amortissement



57220  
black/white/silver



90580  
navy/white/cyano

# SPLASH

2024 DAL 36 AL 46 / FROM 36 TO 46 / DE 36 À 46 FA0Z0Z



01900  
navy/white

# REFLECT

2024 ADULT ONE SIZE T1307  
65% POLYESTER 35% COTTON



000002  
red

000012  
black



000001  
white

000007  
blue

000009  
navy

# NOMEN

2024 WATER BOTTLE/GOURDE  
SIZES ONE SIZE 750 ml FA1FOZ

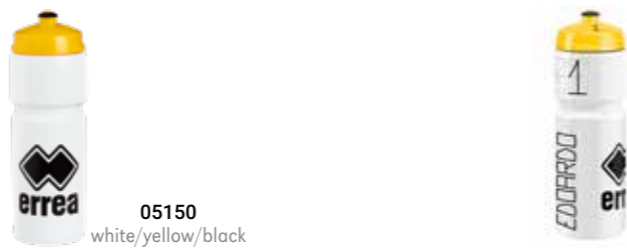

05150  
white/yellow/black

# PORTABORRACCIA 2016

2024 WATER BOTTLE CARRIER/PORTE GOURDE  
SIZES ONE SIZE EA2HOZ



07720  
black/yellow fluo

# NEW BAHIA

2024 DAL 36 AL 46 / FROM 36 TO 46 / DE 36 À 46 FA1AOZ



31280  
navy/cyan

LIMITED EDITION



59120  
green fluo/black

22650  
fuchsia fluo/black

00810  
yellow/black

# POGGIAPIEDI

2024 SHOWER MAT/APPUIE PIEDS Ø CM 64 T0770



000012  
black



**FULL CUSTOM**  
EXPERIENCE



# FULL CUSTOM EXPERIENCE

La personalizzazione è la nostra vocazione, il nostro know how per la tua esperienza di personalizzazione  
Customisation is our vocation, our know how for your custom experience - La personnalisation est notre vocation, notre savoir faire pour votre expérience sur mesure



## UN CAPO UNICO REALIZZATO PER LA TUA SOCIETÀ

- 1 Identificazione del modello, tessuto e vestibilità con cui realizzare il capo personalizzato.
- 2 Realizzazione dei disegni da parte dell'ufficio Design Erreà.
- 3 Confezione del capo personalizzato completo di eventuali sponsor e nomi/numeri.

## AN ORIGINAL, ONE-OFF GARMENT PRODUCED FOR YOUR ORGANIZATION.

- 1 Identification of the model, fabric and fit with which to produce your customized garment.
- 2 Development of designs by the Erreà Design Office.
- 3 Manufacture of the customized garment complete with possible sponsors and names/numbers.

## UN ARTICLE UNIQUE RÉALISÉ POUR VOTRE SOCIÉTÉ.

- 1 Identification du modèle, du tissu et de la ligne à partir desquels l'article personnalisé sera réalisé.
- 2 Réalisation des dessins par le Bureau Design d'Erreà.
- 3 Confection de l'article personnalisé, avec indication d'éventuels sponsors ou noms/numéros.



### RIGHT SLEEVE

- 9 LOGO (h x w cm)
  - 10 LOGO (h x w cm)
- ### LEFT SLEEVE
- 12 LOGO (h x w cm)
  - 13 LOGO (h x w cm)

### FRONT

- 1 BADGE (h x w cm)
- NUMBER
- 2 LOGO (h x w cm)
- 3 LOGO (h x w cm)
- 4 LOGO (h x w cm)
- 5 LOGO (h x w cm)
- 6 LOGO (h x w cm)
- 7 LOGO (h x w cm)
- 8 LOGO (h x w cm)

### BACK

- NAME cm h
- NUMBER cm h
- 15 LOGO (h x w cm)
- 16 LOGO (h x w cm)
- 17 LOGO (h x w cm)
- 18 LOGO (h x w cm)

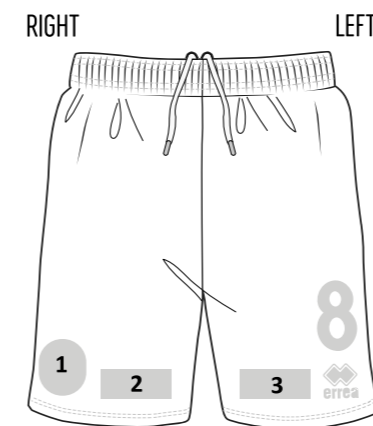

### CONSIGLI PRATICI

1. Invia eventuali grafiche in formato vettoriale.
2. Invia loghi in formato .pdf/.ai/.eps
3. Possibilità di inserire nomi/numeri all'interno dei fogli di stampa. Invia le indicazioni [taglia/nome/numero] al momento della conferma del disegno.

### RECOMMENDATIONS

1. Send any graphic designs in vector format.
2. Send logos in .pdf/.ai/.eps
3. You can also enter names/numbers on print sheets. Send the information [size/name/number] at the time of confirming the design.

### FRONT

- 1 BADGE (h x w cm)
- 2 LOGO (h x w cm)
- 3 LOGO (h x w cm)

### BACK

- 4 LOGO (h x w cm)
- 5 LOGO (h x w cm)
- 6 LOGO (h x w cm)
- 8 LOGO (h x w cm)

### CONSEILS PRATIQUES

1. Envoi d'éventuels graphismes au format vectoriel.
2. Envoi des logos au format .pdf/.ai/.eps
3. Possibilité d'entrer des noms/numéros dans les feuilles d'impression. Envoi des indications [taille/nom/numéro] lors de la confirmation du dessin.



PARMA 3.0



MUNDIAL 100% POLYESTER - 145 g/mq

ADULT FM810C/FM810L JUNIOR FM811C/FM811L

MIN. 12 PCS  
min. 4 per size with multiples of 2



DREAM WOMAN



MUNDIAL 100% POLYESTER - 145 g/mq

ADULT PMJL3C / PMJL3L JUNIOR PMJL4C / PMJL4L

MIN. 12 PCS  
min. 4 per size with multiples of 2



SENZA INSERTI - WITHOUT INSERTS - SANS INSERTS

LEX



MUNDIAL 100% POLYESTER - 145 g/mq

ADULT PMJ03C / PMJ03L JUNIOR PMJ04C / PMJ04L

MIN. 12 PCS  
min. 4 per size with multiples of 2



- Cuciture ribattute a 2 aghi
- Reinforced stitchings
- Coutures renforcées

SENZA INSERTI - WITHOUT INSERTS - SANS INSERTS

LINDA WOMAN



MUNDIAL 100% POLYESTER - 145 g/mq

ADULT PMJM3C / PMJM3L JUNIOR PMJM4C / PMJM4L

MIN. 12 PCS  
min. 4 per size with multiples of 2



- Cuciture ribattute a 2 aghi
- Reinforced stitchings
- Coutures renforcées

SENZA INSERTI - WITHOUT INSERTS - SANS INSERTS



SIDE



MUNDIAL 100% POLYESTER - 145 g/mq

ADULT **FM440C / FM440L** JUNIOR **FM441C / FM441L**

MIN. 12 PCS  
min. 4 per size with multiples of 2



SIDE WOMAN



MUNDIAL 100% POLYESTER - 145 g/mq

ADULT **PMJ63C / PMJ63L** JUNIOR **PMJ64C / PMJ64L**

MIN. 12 PCS  
min. 4 per size with multiples of 2



EVERTON



UTILITY 100% POLYESTER - 145 g/mq

ADULT **EM1ROC / EM1ROL** JUNIOR **EM1R1C / EM1R1L**

MIN. 12 PCS  
min. 4 per size with multiples of 2



MARION WOMAN



UTILITY 100% POLYESTER - 145 g/mq

ADULT **EM1TOC / EM1TOL** JUNIOR **EM1T1C / EM1T1L**

MIN. 12 PCS  
min. 4 per size with multiples of 2





ELLIOT



SKIN 100% POLYESTER - 125 g/mq

ADULT FM670C / FM670L JUNIOR FM671C / FM671L

MIN. 12 PCS  
min. 4 per size with multiples of 2



PRAGA 3.0



B-HIVE 100% POLYESTER - 135 g/mq

ADULT FM950C / FM950L JUNIOR FM951C / FM951L

MIN. 12 PCS  
min. 4 per size with multiples of 2



ROBERT



MUNDIAL 100% POLYESTER - 145 g/mq

ADULT EM060C / EM060L JUNIOR EM061C / EM061L

MIN. 12 PCS  
min. 4 per size with multiples of 2





IT IS NOT POSSIBLE  
TO CHANGE  
THE IMAGE COLOUR

EIGER



- MUNDIAL 100% POLYESTER - 145 g/mq
- UTILITY 100% POLYESTER - 145 g/mq

ADULT EM1B0C / EM1B0L JUNIOR EM1B1C / EM1B1L

MIN. 12 PCS  
min. 4 per size with multiples of 2

EIGER



- MUNDIAL 100% POLYESTER - 145 g/mq

ADULT PMBA3C / PMBA3L JUNIOR PMBA4C / PMBA4L

MIN. 12 PCS  
min. 4 per size with multiples of 2

EIGER WOMAN



- MUNDIAL 100% POLYESTER - 145 g/mq
- UTILITY 100% POLYESTER - 145 g/mq

ADULT EM1K3C / EM1K3L JUNIOR EM1K4C / EM1K4L

MIN. 12 PCS  
min. 4 per size with multiples of 2

EIGER WOMAN



- MUNDIAL 100% POLYESTER - 145 g/mq

ADULT PMFW3C / PMFW3L JUNIOR PMFW4C / PMFW4L

MIN. 12 PCS  
min. 4 per size with multiples of 2



CON INSERTI - WITH INSERTS - AVEC INSERTS



SENZA INSERTI - WITHOUT INSERTS - SANS INSERTS



CON INSERTI - WITH INSERTS - AVEC INSERTS



SENZA INSERTI - WITHOUT INSERTS - SANS INSERTS



LUCAS



MUNDIAL 100% POLYESTER - 145 g/mq

ADULT **PMJD3C / PMJD3L** JUNIOR **PMJD4C / PMJD4L**

MIN. 12 PCS  
min. 4 per size with multiples of 2

LENNY WOMAN



MUNDIAL 100% POLYESTER - 145 g/mq

ADULT **PMIY3C / PMIY3L** JUNIOR **PMIY4C / PMIY4L**

MIN. 12 PCS  
min. 4 per size with multiples of 2

LENNOX



SKIN 100% POLYESTER - 125 g/mq

ADULT **EM1U0C / EM1U0L** JUNIOR **EM1U1C / EM1U1L**

MIN. 12 PCS  
min. 4 per size with multiples of 2

TRENTINO 3.0



PREMIER 82% POLYESTER 18% ELASTANE - 165 g/mq

ADULT **PMDQ3C**

MIN. 12 PCS  
min. 4 per size with multiples of 2



SENZA INSERTI - WITHOUT INSERTS - SANS INSERTS



SENZA INSERTI - WITHOUT INSERTS - SANS INSERTS







RAY WOMAN



- PREMIER 82% POLYESTER 18% ELASTANE - 165 g/mq
- MUNDIAL 100% POLYESTER - 145 g/mq

ADULT **PM803C** JUNIOR **PM804C**

MIN. 12 PCS  
min. 4 per size with multiples of 2



SENZA INSERTI - WITHOUT INSERTS - SANS INSERTS

ANSI L/S WOMAN



- PREMIER 82% POLYESTER 18% ELASTANE - 165 g/mq

ADULT **PMDH3L** JUNIOR **PMDH4L**

MIN. 12 PCS  
min. 4 per size with multiples of 2



SENZA INSERTI - WITHOUT INSERTS - SANS INSERTS

ALLAN



- UTILITY 100% POLYESTER - 145 g/mq

ADULT **PMJJ3S** JUNIOR **PMJJ4S**

MIN. 12 PCS  
min. 4 per size with multiples of 2



ALISON WOMAN



- UTILITY 100% POLYESTER - 145 g/mq

ADULT **FM740S** JUNIOR **FM741S**

MIN. 12 PCS  
min. 4 per size with multiples of 2





HELENS WOMAN



- MUNDIAL 100% POLYESTER - 145 g/mq
- UTILITY 100% POLYESTER - 145 g/mq

ADULT **EM1FOZ** JUNIOR **EM1F1Z**

MIN. 12 PCS  
min. 4 per size with multiples of 2



CON INSERTI - WITH INSERTS - AVEC INSERTS

HELENS WOMAN



- MUNDIAL 100% POLYESTER - 145 g/mq

ADULT **PMCK3S** JUNIOR **PMCK4S**

MIN. 12 PCS  
min. 4 per size with multiples of 2



SENZA INSERTI - WITHOUT INSERTS - SANS INSERTS

LIUCK



- MUNDIAL 100% POLYESTER - 145 g/mq

ADULT **PMJK3S** JUNIOR **PMJK4S**

MIN. 12 PCS  
min. 4 per size with multiples of 2



SENZA INSERTI - WITHOUT INSERTS - SANS INSERTS

LISA WOMAN



- MUNDIAL 100% POLYESTER - 145 g/mq

ADULT **PMJP3S** JUNIOR **PMJP4S**

MIN. 12 PCS  
min. 4 per size with multiples of 2



SENZA INSERTI - WITHOUT INSERTS - SANS INSERTS



TRANSFER 3.0



MUNDIAL 100% POLYESTER - 145 g/mq

ADULT **FP740Z** JUNIOR **FP741Z**

MIN. 12 PCS  
min. 4 per size with multiples of 2



BOLTON



MUNDIAL 100% POLYESTER - 145 g/mq

ADULT **D195** JUNIOR **D196**

MIN. 12 PCS  
min. 4 per size with multiples of 2



MARLIN BEACH DESIGN



MUNDIAL 100% POLYESTER - 145 g/mq

ADULT **PP763Z** JUNIOR **PP764Z**

MIN. 12 PCS  
min. 4 per size with multiples of 2



NEW SKIN



SKIN 100% POLYESTER - 125 g/mq  
 MUNDIAL 100% POLYESTER - 145 g/mq

ADULT **A245** JUNIOR **A246**

MIN. 12 PCS  
min. 4 per size with multiples of 2



NEW SKIN  
STANDARD LENGTH

MAXI SKIN  
LONGER LENGTH



VIGOR



- MUNDIAL 100% POLYESTER - 145 g/mq
- SKIN 100% POLYESTER - 125 g/mq

ADULT **PP7T3Z** JUNIOR **PP7T4Z**

MIN. 12 PCS  
min. 4 per size with multiples of 2

TRENTINO



- MUNDIAL 100% POLYESTER - 145 g/mq
- SKIN 100% POLYESTER - 125 g/mq

ADULT **PP0Y3Z** JUNIOR **PP0Y4Z**

MIN. 12 PCS  
min. 4 per size with multiples of 2

CARYS 3.0 WOMAN



- MUNDIAL 100% POLYESTER - 145 g/mq

ADULT **FP860Z** JUNIOR **FP861Z**

MIN. 12 PCS  
min. 4 per size with multiples of 2

PREMIER WOMAN



- SCUBA 80% POLYESTER 20% ELASTANE - 180 g/mq

ADULT **PP1Y3Z** JUNIOR **PP1Y4Z**

MIN. 12 PCS  
min. 4 per size with multiples of 2





ROCKETS



UTILITY 100% POLYESTER - 145 g/mq

ADULT	EM1H0Z	JUNIOR	EM1H1Z
MIN. 12 PCS min. 4 per size with multiples of 2			

CALIFORNIA



UTILITY 100% POLYESTER - 145 g/mq  
MUNDIAL 100% POLYESTER - 145 g/mq

ADULT	FM490S	JUNIOR	FM491S
MIN. 12 PCS min. 4 per size with multiples of 2			

DARRELL



SKIN 100% POLYESTER - 125 g/mq

ADULT	FM910S	JUNIOR	FM911S
MIN. 12 PCS min. 4 per size with multiples of 2			

RACHELE WOMAN



MUNDIAL 100% POLYESTER - 145 g/mq

ADULT	FM500S	JUNIOR	FM501S
MIN. 12 PCS min. 4 per size with multiples of 2			



DALLAS 3.0



DALLAS 3.0



MAXI SKIN



RACHELE

CON INSERTI - WITH INSERTS - AVEC INSERTS



HEAT 3.0



- MUNDIAL 100% POLYESTER - 145 g/mq
- MEMPHIS MESH 100% POLYESTER - 178 g/mq

ADULT **FM700C** JUNIOR **FM701C**

MIN. 12 PCS  
min. 4 per size with multiples of 2



BILBAO



- MUNDIAL 100% POLYESTER - 145 g/mq
- UTILITY 100% POLYESTER - 145 g/mq
- SKIN 100% POLYESTER - 125 g/mq

ADULT **PP4K3Z** JUNIOR **PP4K4Z**

MIN. 12 PCS  
min. 4 per size with multiples of 2



CON INSERTI - WITH INSERTS - AVEC INSERTS

DALLAS 3.0



- MUNDIAL 100% POLYESTER - 145 g/mq
- UTILITY 100% POLYESTER - 145 g/mq

ADULT **FP710Z** JUNIOR **FP711Z**

MIN. 12 PCS  
min. 4 per size with multiples of 2



RACHELE WOMAN



- MUNDIAL 100% POLYESTER - 145 g/mq

ADULT **FP660Z** JUNIOR **FP661Z**

MIN. 12 PCS  
min. 4 per size with multiples of 2



CON INSERTI - WITH INSERTS - AVEC INSERTS



STEFAN



UTILITY 100% POLYESTER - 145 g/mq

ADULT **PMGQ3S** JUNIOR **PMGQ4S**

MIN. 12 PCS  
min. 4 per size with multiples of 2



SENZA INSERTI - WITHOUT INSERTS - SANS INSERTS

STEFAN WOMAN



UTILITY 100% POLYESTER - 145 g/mq

ADULT **PMGR3S** JUNIOR **PMGR4S**

MIN. 12 PCS  
min. 4 per size with multiples of 2



SENZA INSERTI - WITHOUT INSERTS - SANS INSERTS

EVERTON RUNNING



UTILITY 100% POLYESTER - 145 g/mq  
 MUNDIAL 100% POLYESTER - 145 g/mq

ADULT **PMGM3C** JUNIOR **PMGM4C**

MIN. 12 PCS  
min. 4 per size with multiples of 2



• Cuciture piatte  
• Flat stitching  
• Coutures plates

SENZA INSERTI - WITHOUT INSERTS - SANS INSERTS

MARION RUNNING WOMAN



UTILITY 100% POLYESTER - 145 g/mq  
 MUNDIAL 100% POLYESTER - 145 g/mq

ADULT **PMGN3C** JUNIOR **PMGN4C**

MIN. 12 PCS  
min. 4 per size with multiples of 2



• Cuciture piatte  
• Flat stitching  
• Coutures plates

SENZA INSERTI - WITHOUT INSERTS - SANS INSERTS



ELDORADO



- MUNDIAL 100% POLYESTER - 145 g/mq
- UTILITY 100% POLYESTER - 145 g/mq

ADULT **EM2B0C** JUNIOR **EM2B1C**

MIN. 12 PCS  
min. 4 per size with multiples of 2



KIMERA WOMAN



- MUNDIAL 100% POLYESTER - 145 g/mq
- UTILITY 100% POLYESTER - 145 g/mq

ADULT **EM2C0C** JUNIOR **EM2C1C**

MIN. 12 PCS  
min. 4 per size with multiples of 2



DAFNE EXTRA WOMAN



- PREMIER 82% POLYESTER 18% ELASTANE - 165 g/mq

ADULT **PMJQ3S** JUNIOR **PMJQ4S**

MIN. 12 PCS  
min. 4 per size with multiples of 2



SENZA INSERTI - WITHOUT INSERTS - SANS INSERTS

SHIMA



- UTILITY 100% POLYESTER - 145 g/mq

ADULT **FP670Z** JUNIOR **FP671Z**

MIN. 12 PCS  
min. 4 per size with multiples of 2







TREVISO 3.0



SATURNO LIGHT 100% POLYESTER - 185 g/mq

ADULT **FM510C** JUNIOR **FM511C**

MIN. 12 PCS  
min. 4 per size with multiples of 2



PMHP3C/PMHP4C

SENZA INSERTI - WITHOUT INSERTS - SANS INSERTS

STALLION



SATURNO LIGHT 100% POLYESTER - 185 g/mq

ADULT **DMOU0C** JUNIOR **DMOU1C**

MIN. 12 PCS  
min. 4 per size with multiples of 2



PM6R3C/ PM6R4C

SENZA INSERTI - WITHOUT INSERTS - SANS INSERTS

AWHA



SKIN 100% POLYESTER - 125 g/mq

ADULT **PMFU3C** JUNIOR **PMFU4C**

MIN. 12 PCS  
min. 4 per size with multiples of 2



ONLY SIZES: S-XS-XXS-YXS

ARTUR



SKIN 100% POLYESTER - 125 g/mq

ADULT **PP7L3Z** JUNIOR **PP7L4Z**

MIN. 12 PCS  
min. 4 per size with multiples of 2



ONLY SIZES: S-XS-XXS-YXS



IT IS NOT POSSIBLE  
TO CHANGE  
THE IMAGE COLOUR

MARU



- SATURNO LIGHT 100% POLYESTER - 185 g/mq
- MALAGA 80% POLYAMIDE 20% ELASTANE - 190 g/mq

ADULT **PP6M3Z** JUNIOR **PP6M4Z**

MIN. 12 PCS  
min. 4 per size with multiples of 2



GRUBBER SPECIAL



- SATURNO LIGHT 100% POLYESTER - 185 g/mq
- MALAGA 80% POLYAMIDE 20% ELASTANE - 190 g/mq

ADULT **PP6L3Z** JUNIOR **PP6L4Z**

MIN. 12 PCS  
min. 4 per size with multiples of 2



BREST



- SATURNO LIGHT 100% POLYESTER - 185 g/mq
- RUGBY STAMPA 100% POLYESTER - 275 g/mq

ADULT **D4025** JUNIOR **D4026**

MIN. 12 PCS  
min. 4 per size with multiples of 2





ROBIN



MUNDIAL 100% POLYESTER - 145 g/mq

ADULT **PMD13C / PMD13L** JUNIOR **PMD14C / PMD14L**

MIN. 12 PCS  
min. 4 per size with multiples of 2



ROBIN WOMAN



MUNDIAL 100% POLYESTER - 145 g/mq

ADULT **PMDX3C / PMDX3L** JUNIOR **PMDX4C / PMDX3L**

MIN. 12 PCS  
min. 4 per size with multiples of 2



SPRING 3.0



FULL 100% POLYESTER - 240 g/mq

ADULT **FG0D0Z** JUNIOR **FG0D1Z**

MIN. 50 PCS  
min. 4 per size with multiples of 2



STRIPE TROUSERS



FULL 100% POLYESTER - 240 g/mq

ADULT **FP620Z** JUNIOR **FP621Z**

MIN. 50 PCS  
min. 4 per size with multiples of 2





IT IS NOT POSSIBLE  
TO CHANGE  
THE IMAGE COLOUR



IT IS NOT POSSIBLE  
TO CHANGE  
THE IMAGE COLOUR



SHEDIR



MUNDIAL 100% POLYESTER - 145 g/mq

ADULT FM580C / FM580L JUNIOR FM581C / FM581L

MIN. 12 PCS  
min. 4 per size with multiples of 2



SHEDIR WOMAN



MUNDIAL 100% POLYESTER - 145 g/mq

ADULT FM790C / FM790L JUNIOR FM791C / FM791L

MIN. 12 PCS  
min. 4 per size with multiples of 2



JOHN



UTILITY 100% POLYESTER - 145 g/mq

ADULT PMIL3C / PMIL3L JUNIOR PMIL4C / PMIL4L

MIN. 12 PCS  
min. 4 per size with multiples of 2



SENZA INSERTI - WITHOUT INSERTS - SANS INSERTS

JANA WOMAN



UTILITY 100% POLYESTER - 145 g/mq

ADULT PMIM3C / PMIM3L JUNIOR PMIM4C / PMIM4L

MIN. 12 PCS  
min. 4 per size with multiples of 2



SENZA INSERTI - WITHOUT INSERTS - SANS INSERTS

# SIZE CHART

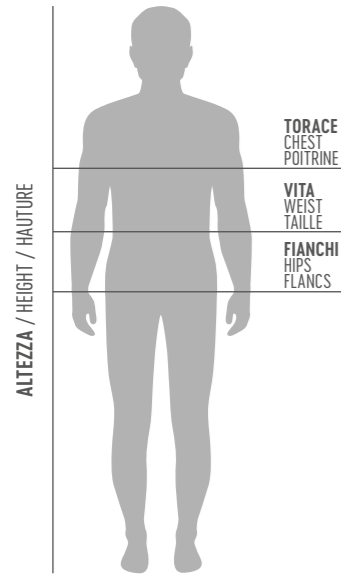

TAGLIE UOMO / SIZES MAN / TAILLES HOMME										
KID	EUROPEAN	ITALIAN	TORACE CHEST POITRINE		VITA WAIST TAILLE		FIANCHI HIPS FLANCS		ALTEZZA HEIGHT HAUTEUR	
			cm	inches	cm	inches	cm	inches	cm	inches
3YXS	22-24								98-108	39-42.5
JUNIOR	YXS	30-32	64-72	25-28	54-60	21.26-24	66-74	26-29	122-132	48-52
	XXS	34-36	72-80	28-31	60-66	24-26	74-82	29-32	134-144	52.8-56.7
	XS	38-40	80-88	31-35	66-72	26-28	82-90	32-35	146-156	57.5-61.4
	ADULT	S	42-44	90-94	35-37	72-76	28-30	92-96	36-38	167-172
M		46-48	94-98	37-39	76-80	30-31	96-100	38-39.4	173-178	68.1-70.1
L		50-52	98-102	39-40.2	80-84	31-33	100-104	39.4-40.9	179-184	70.5-72.4
XL		54	102-106	40.2-41.7	84-88	33-35	104-108	40.9-42.5	185-190	72.8-74.8
XXL		56	106-110	41.7-43.3	88-92	35-36	108-112	42.5-44.1	191-196	75.2-77.2
3XL		58	110-114	43.3-44.9	92-94	36-37	112-116	44.1-45.7	197-202	77.6-79.5
4XL	60	114-118	44.9-46.5	94-96	37-38	116-120	45.7-47.2	203-208	79.9-81.9	

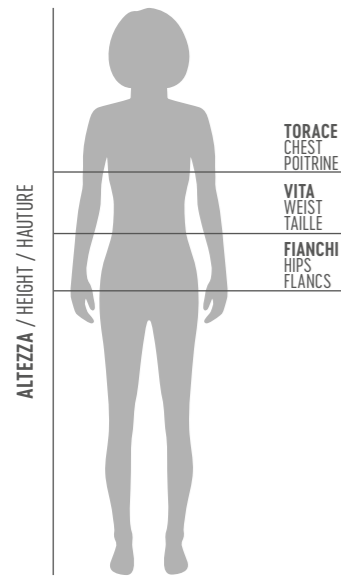

TAGLIE DONNA / SIZES WOMAN / TAILLES FEMME										
KID	EUROPEAN	ITALIAN	TORACE CHEST POITRINE		VITA WAIST TAILLE		FIANCHI HIPS FLANCS		ALTEZZA HEIGHT HAUTEUR	
			cm	inches	cm	inches	cm	inches	cm	inches
3YXS	24-26								98-108	39-42.5
JUNIOR	YXS	30-32	64-72	25-28	54-60	21.26-24	66-74	26-29	122-132	48-52
	XXS	34-36	72-80	28-31	60-66	24-26	74-82	29-32	134-144	52.8-56.7
	XS	38-40	80-88	31-35	66-72	26-28	82-92	32-36	146-156	57.5-61.4
	ADULT	S	42-44	84-88	33-35	68-72	27-28	92-96	36-38	164-168
M		46-48	88-92	35-36	72-76	28-30	96-100	38-39.4	169-173	66.5-68.1
L		50-52	92-96	36-38	76-80	30-31	100-104	39.4-40.9	174-178	68.5-70.1
XL		54	96-100	38-39.4	80-84	31-33	104-108	40.9-42.5	179-183	70.5-72
XXL		56	100-104	39.4-40.9	84-88	33-35	108-112	42.5-44.1	184-188	72.4-74
3XL		58	104-108	40.9-42.5	88-92	35-36	112-116	44.1-45.7	189-193	74.4-76
4XL	60	108-112	42.5-44.2	92-96	36-38	116-120	45.7-47.2	194-198	76.4-78	

## GUANTI / GLOVES / GANTS

Per prendere la misura giusta della larghezza della mano, segui esattamente il disegno illustrativo.

Follow the drawing to measure the hand's width in the proper way and use the chart to figure out which size best fits your hand.

Pour mesurer la largeur de la main suivre le dessin et le tableau.



GLOVES SIZING CHART							
7,5	8	8,5	9	9,5	10	10,5	11
8,2 cm	8,5 cm	8,8 cm	9,1 cm	9,4 cm	9,7 cm	10 cm	10,3 cm

## SIZE GUIDE

Misura la circonferenza della tua gamba 15 cm sotto la tua rotula.

Measure the circumference of your leg at a point 15 cm below the middle of your kneecap.

Mesure ton tour de jambe 15 cm au-dessous de la rotule.

KNEEPAD SIZING CHART		
	cm	inches
XS	30-33	12-13
S	33-35	13-13,7
M	35-37	13,7-14,5
L	37-40	14,5-15,7
XL	40-45	15,7-17,7



SOCKS SIZING CHART							
SIZE	KID	JR	AD	XS	M	L	XL
EU	35/38	39/42	42/46	31/34	35/38	39/42	43/47
USA	3.5/6	7/9	9/12	1/3	3.5/6	7/9	10/13
UK	2.5/5	6/8	8/11	12.5/2	2.5/5	6/8	9/12

SHOES SIZING CHART															
EU	35	36	37	38	39	40	41	42	43	44	45	46	47	48	
USA	3.5	4	5	6	7	7.5	8	9	10	10.5	11	12	13	14	
UK	2.5	3	4	5	6	6.5	7	8	9	9.5	10.5	11	12	13	

## PALLONI/ BALLS / BALLON

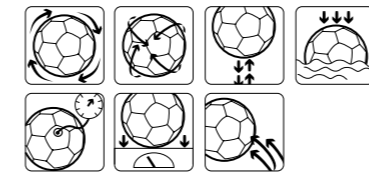

# WASHING AND GARMENT CARE

## IT

Per garantire i più alti standard qualitativi dei capi, Erreà controlla e verifica scrupolosamente tutti i tessuti impiegati.

Le fibre naturali del cotone, i tessuti tecnici e le felpe riescono a mantenere inalterate nel tempo le loro caratteristiche e il loro comfort se trattate con la massima cura.

Vi consigliamo pertanto di leggere con attenzione i consigli d'uso, di lavaggio e di manutenzione riportati sulle etichette dei capi.



L'etichetta con i consigli di lavaggio è specifica per ogni indumento. Erreà garantisce che potete seguire i suoi consigli alla "lettera".

The washing instructions label is specific for every garment. Please follow it carefully.

L'étiquette pour les conseils de lavage est spécifique pour chaque article. Erreà assure que ses conseils sont à suivre "à la lettre".

## EN

To guarantee the highest possible quality standards for all garments, Erreà controls and verifies scrupulously all the fabrics utilised in production. The natural cotton, technical fabrics and sweatshirt materials will maintain their characteristics and comfort over time, if cared for correctly.

We therefore ask that you read carefully, the washing and maintenance instructions found on the label of each garment.

## FR

Pour assurer la meilleure qualité, Erreà vérifie et contrôle les tissus utilisés.

Les fibres naturelles du coton, les tissus techniques et le molleton gardent inaltéré dans le temps leurs caractéristiques s'ils sont traités avec attention et soin.

Nous vous recommandons, donc, de suivre attentivement les étiquettes avec les conseils pour l'utilisation, le lavage et la maintenance des produits.

## LAVAGGIO / WASHING / LAVAGE

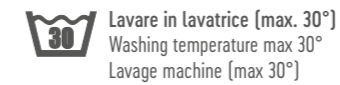

## CANDEGGIO / BLEACHING / BLANCHIMENT

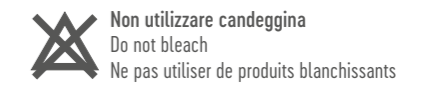

## LAVAGGIO A SECCO / DRY CLEANING / NETTOYAGE A SEC

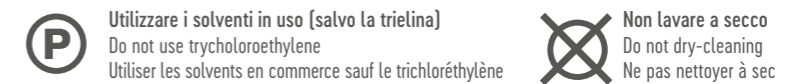

## ASCIUGATURA / DRYING / SECHAGE

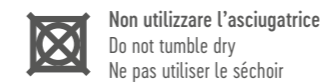

## STIRATURA / IRONING / REPASSAGE

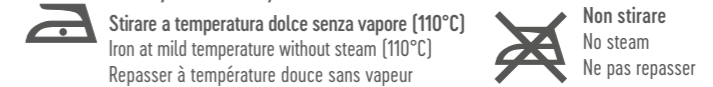



PRODUTTORI DAL 1988

MANUFACTURERS SINCE 1988 - FABRICANTS DEPUIS 1988

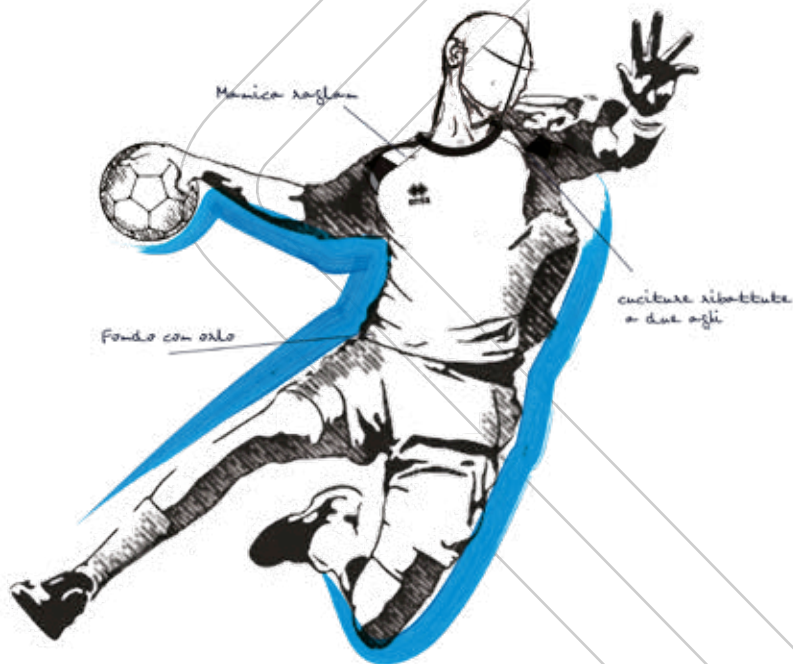
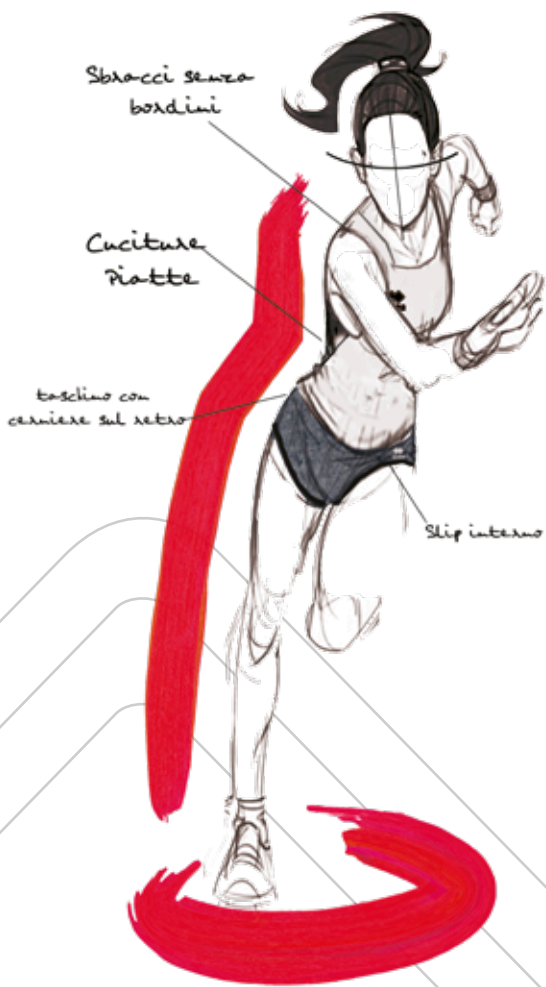

# PRODUTTORI DAL 1988



**erreà**

ERREÀ SPORT S.p.A.

Via G. Di Vittorio, 2/1  
43056 S. Polo di Torrile (Parma) - Italy

[erreà.com](http://erreà.com)

[info@erreà.it](mailto:info@erreà.it)