

STATE OF THE ART EQUIPMENT AND SUPPLIES



RESTAURANT EQUIPMENT SUPPLY

紐約爐頭

專業製造 品質卓越

TEL (212) 619-2178 FAX (212) 966-9184

www.Ltusa.net

LIST PRICE



Company Profile



L & T Restaurant Equipment Supply Inc. is proud to be a leading supplier of excellent quality and affordable restaurant equipment and supplies for nearly 30 years. We have a diverse product line and a system that meets the U.S. and international quality standards such as NSF, UL, CSA, and ETL. We have a large clientele throughout the United States, Canada, and South America.

We have a 5,000 square feet showroom in New York City and a manufacturing and storage facility well over 20,000 square feet in Brooklyn, New York. We carry a full line of products ranging from wok ranges, hood systems, buffet tables, commercial refrigerators, coolers, freezers, smoke houses, stainless steel sinks, shelves, work tables, dinnerware, and restaurant furniture, etc. In addition we offer custom designing, manufacturing, and installation services.

We have our own brand "PANTIN" products. "PANTIN" products offer superior quality and competitive pricing. We also distribute high quality products of leading U.S. domestic manufacturers and also import products from reputable manufacturers in China, Korea, and Japan. Additionally we have an internet sales platform and accept online orders.

We are a dedicated and honest company. We strive to offer excellent products and services. You can order with confidence.

纽约炉头餐具有限公司是一家有近 30 年历史的厨房炊具制造专业公司。公司的产品经过美国政府卫生，煤气，电气等管理部门的严格论证，取得 NSF、UL、CSA、ETL 等权威机构授权，生产销售各种炊具和餐具，诸如：炉头、烟罩、茶台、碗柜、工作台、水升、不锈钢自助餐台等，有 1000 多个品种，3000 多个规格，产品销往美国各州、加拿大和南美洲。

公司在纽约曼哈顿闹市区中设有 5000 平尺的销售门市部，在纽约布鲁克林区设有面积达 20,000 平尺的新产品设计开发室、制造厂以及产成品仓库，可以按照用户要求，根据餐馆规模和经营特色，量身定作各种专用产品，从厨房炊具到餐厅家具，实行设计、制造、运送、安装、调试一条龙全套服务。

公司根据市场和业务发展的需要，开发出煤气饭锅、电饭锅、红外炉、梅花炉等新产品，在中国和韩国建有标准厨具产品的生产基地，可以批量生产，以批发价向世界各地炊具和餐具经销商提供高质量产品。

公司产品进入电视直销网点，又在各著名的商务网站建立了销售平台，公司与各物流公司密切配合，做到顾客不出门，餐具送到家，已经有大量客户享受到了快捷便利的服务。

由于产品质量佳，不断更新设计，交货、送货及时，使用起来卫生方便，安全可靠，又有良好的售后服务保障，公司的 "PANTIN" 牌各式产品在南北美洲拥有上万用户，在 中式、韩式、日式、意大利式、法式餐馆中得到广泛使用，在餐饮业中享有盛名，深得用户好评。"开餐馆，就用 'PANTIN' 牌炊具" 已经是许多餐馆业主的共识。

Table of Contents



Pantin Gas Range	1-17
Cecilware Automatic 3 Gallon Coffee/Tea Urn	18
L&T Exhaust System	19-35
FloAire Exhaust Fan&Make-up Air Fan	36-37
Dayton Spark Resistant Blower	38
Pantin Motor	39
LS Variable Frequency Drive	40
LS Starter & HITACHI Variable Frequency Drive	41
Pantin Steam Table & Buffet Table	42-47
Pantin Refrigerator & Freezer	48-53
Pantin Ice Machine	54
Everest Sushi Case	55
Pantin Rice Cooker & Warmer	56
Pantin Warmer & Vegetable Presser	57
Pantin Meat Grinder, Slicer & Sausage Stuffer	58
Pantin Drink Dispenser, Ice Cream Machine & Kettle	59
Pantin Sink	60-63
Pantin Stainless Steel Work Table	64
Pantin Rice Warmer/Cooker Stand	65
Pantin Shelve	66-67
Pantin Dish Cabinet & Coffee/Tea Urn Stand	68
Pantin Stainless Steel Dish Table	69
PantinStainless Steel Utility Cart	70
Grease Trap	71-73
Pantin Sink Bowl	74-75
Pantin Hot Food Well & Cold Food Well	76-77
Pantin Hood Filter	78
Pantin Gas Valve & Pilot	79
Pantin Burner	80
Pantin Custom-made Product	81-82



Pantin Chinese Wok Range



Food Service Equipment

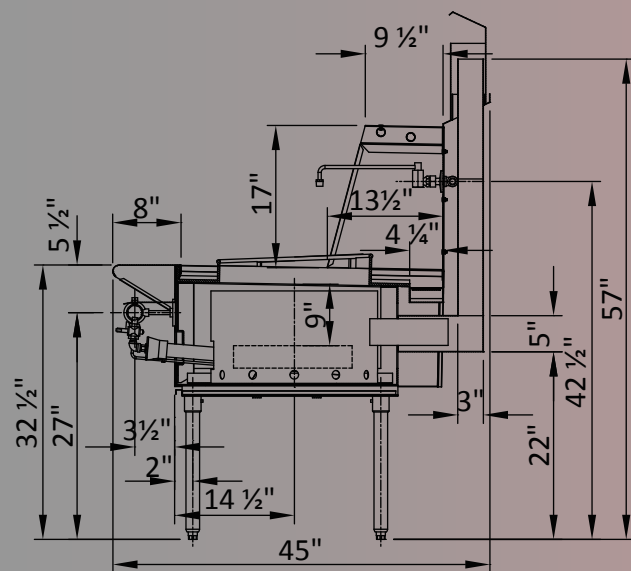
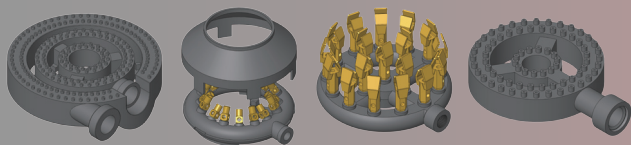
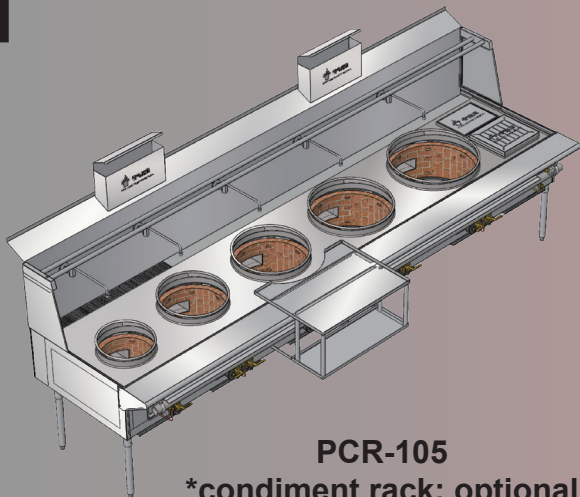

Pantin Chinese Wok Range

Model	Burners	Weight lbs.	List Price
PCR-101	1	300	
PCR-102	2	500	
PCR-103	3	750	
PCR-104	4	1000	
PCR-105	5	1250	
PCR-106	6	1500	
PCR-107	7	1750	
PCR-108	8	2000	

Specify Natural or LP Gas.

Standard Exterior Specifications:

- Front, landing ledge, high backsplash and tubular rack constructed of stainless steel with welded and finished stainless steel seams.
- Knee controlled L-shape durable cast metal valve.
- Standard models available with up to eight burners. Four types of burners are available for multiple purpose of use.
- 16" legs with adjustable feet.

Gas:

- Manifold pressure is 6'0" W.C. for natural gas or 11'0" for propane gas.
- Specify type of gas and elevation if over 2,000 ft (610 m)
- Gas inlet: 1-2 chambers = 1 1/4" NPT
- 3-4 chambers = 1 1/2" NPT
- 5 or more chambers = 1 1/2" (38) NPT

Burner Specifications:

- 12" Three-ring Burner 100,000 BTU/hr
- 9" Duck jet Burner 160,000 BTU/hr
- 8" Power jet Burner 130,000 BTU/hr
- 6" Two-ring Burner 50,000 BTU/hr





Pantin Chinese Wok Range Deluxe Model

Model	Burners	Weight lbs.	List Price
PCRD-101	1	300	
PCRD-102	2	500	
PCRD-103	3	750	
PCRD-104	4	1000	
PCRD-105	5	1250	
PCRD-106	6	1500	
PCRD-107	7	1750	
PCRD-108	8	2000	

Specify Natural or LP Gas.

Standard Exterior Specifications:

- Front, landing ledge, high backsplash and tubular rack constructed of stainless steel with welded and finished stainless steel seams.
- Highly polished stainless steel panel assembled in front of the gas valve section.
- Special constructed with a cast iron chamber head.
- Knee controlled L-shape durable cast metal valve.
- Standard models available with up to eight burners. Four types of burners are available for multiple purpose of use.
- 16" legs with adjustable feet.

Gas:

- Manifold pressure is 6'0" W.C. for natural gas or 11'0" for propane gas.
- Specific type of gas and elevation if over 2,000 ft (610 m)
- Gas inlet: 1-2chambers = 1¼"NPT
- 3-4chambers = 1½"NPT
- 5 or more chambers = 1½"(38) NPT

Burner Specifications:

- 12" Three-ring Burner 100,000 BTU/hr
- 9" Duck jet Burner 160,000 BTU/hr
- 8" Power jet Burner 130,000 BTU/hr
- 6" Two-ring Burner 50,000 BTU/hr

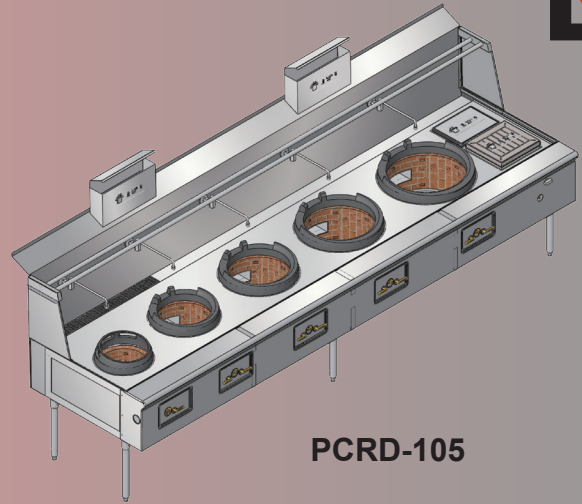

PCRD-105

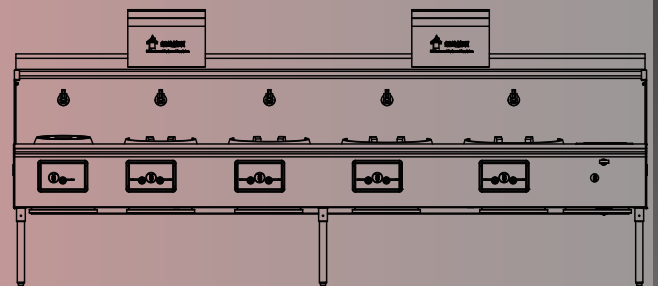
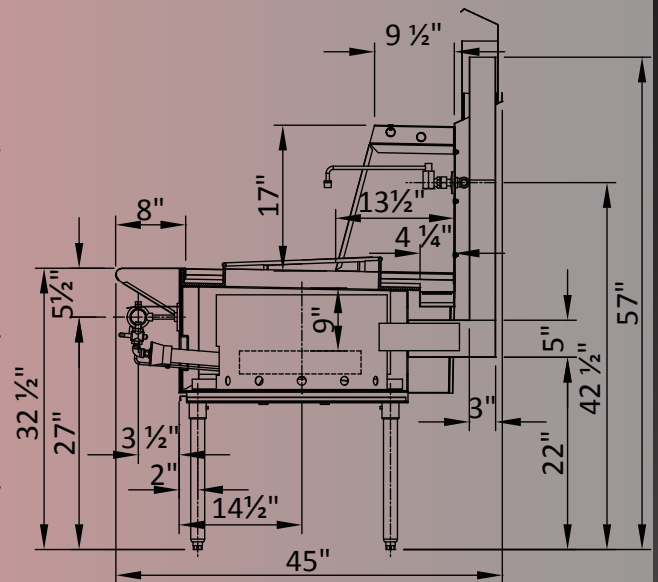
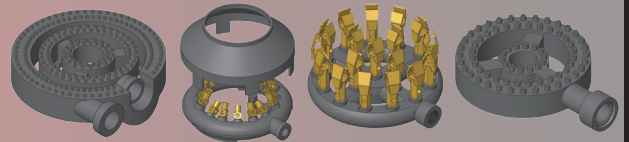

Food Service Equipment



Pantin Chinese Wok Range CA Model



Food Service Equipment

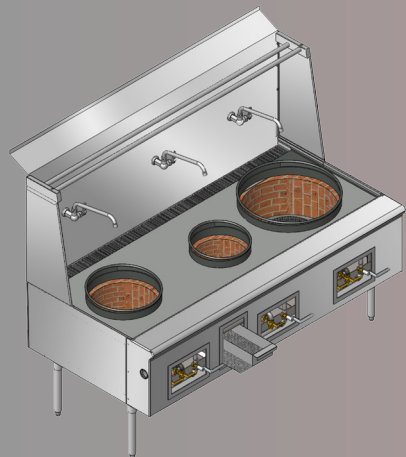

PCRC-103

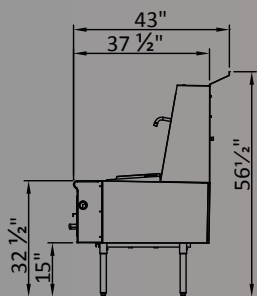
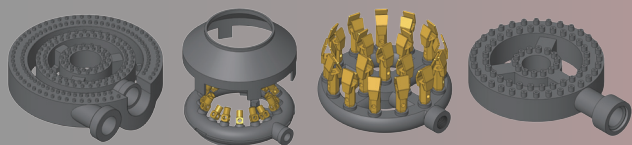
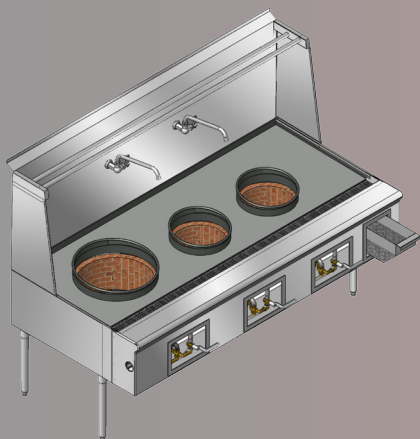

PCRC-103

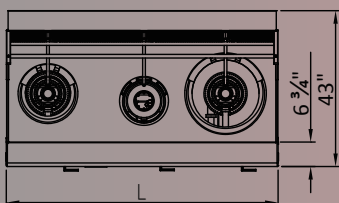

Pantin Chinese Wok Range CA Model

Model	Burners	Weight lbs.	List Price
PCRC-101	1	300	
PCRC-102	2	500	
PCRC-103	3	750	
PCRC-104	4	1000	
PCRC-105	5	1250	
PCRC-106	6	1500	
PCRC-107	7	1750	
PCRC-108	8	2000	

Specify Natural or LP Gas.

Standard Exterior Specifications:

- Front, landing ledge, high backsplash and tubular rack constructed of stainless steel with welded and finished stainless steel seams.
- Specially designed solid s/s panel in the front side with a deluxe open window.
- Slop sink is built down inside the window for easy drain.
- No chimney constructed.
- Knee controlled L-shape durable cast metal valve.
- Standard models available with up to eight burners. Four types of burners are available for multiple purpose of use.
- 16" legs with adjustable feet.

Gas:

- Manifold pressure is 6'0" W.C. for natural gas or 11'0" for propane gas
- Specify type of gas and elevation if over 2,000 ft (610 m)
- Gas inlet: 1-2chambers = 1 1/4" NPT
- 3-4chambers = 1 1/2" NPT
- 5 or more chambers = 1 1/2" (38) NPT

Burner Specifications:

- 12" Three-ring Burner 100,000 BTU/hr
- 9" Duck jet Burner 160,000 BTU/hr
- 8" Power jet Burner 130,000 BTU/hr
- 6" Two-ring Burner 50,000 BTU/hr





Pantin Chinese Wok Range HK Model

Model	Dimension WxDxH	BTU's/ Hour	Weight lbs.	List Price
PCRH-2	44" x 50" x 32"+18"	143,000	795	
PCRH-3	60" x 50" x 32"+18"	286,000	1300	
PCRH-4	88" x 50" x 32"+18"	286,000	1500	

Specify Natural or LP Gas. For 18"~24" wok.

Features:

- Operational noise below 70 dB
- Energy saving: reducing gas consumption up to 28%
- Insulated top for efficient water consumption
- FR flame failure and safety control system
- Individual air blower
- Less than 0.01% CO emission
- One-press design for air blower
- Built with a seamless top to ensures durability and sanitation.



PCRH-1



PCRH-2

Pantin Environmental Steamer

Model	Dimension WxDxH	BTU's/ Hour	Weight lbs.	List Price
PES-1	36" x 42" x 32"+18"	143,000	305	
PES-2	60" x 42" x 32"+18"	190,000	408	

Specify Natural or LP Gas.

Features:

- Operational noise below 65 dB
- Energy saving: reducing gas consumption up to 25%
- Insulated water tank to improve thermal efficiency
- Flame failure and safety control system
- Equipped with a water level detection and a over-heat protection device.
- Less than 0.01% CO emission
- One-press ignition design for convenience



PES-1



PES-2





PESC-36

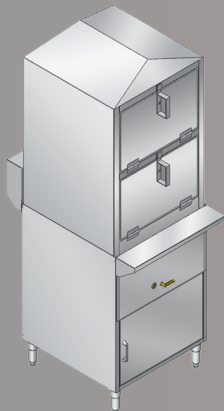

PSLT-2HF

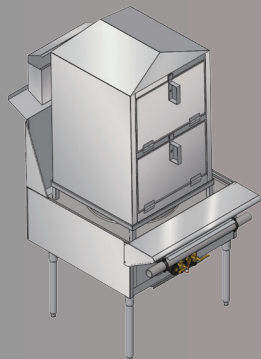

PCR101-WHF

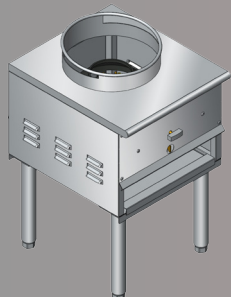

PCRM-181

Pantin Environmental Steam Cabinet

Model	Dimension WxDxH	BTU's/ Hour	Weight lbs.	List Price
PESC-36	36" x 34" x 73"	120,000	331	
PESC-48	48" x 40" x 73"	120,000	397	
PESC-54	54" x 40" x 73"	120,000	507	

Specify Natural or LP Gas.

Features:

- Anti-leaking high quality door lock on top
- Heating safety control available for temperature adjustments.
- Designed with 4 wire shelving inside
- High efficient steam valve for energy savings.
- Interior round corner design complied with sanitation standards.
- Removable door gasket for easy cleaning and replacement.
- Fit for 20 pcs 12" x 18" sheet pan
- Drain valve on the bottom for easier draining.
- Adjustable s/s legs

Pantin Hot Food Steamer

Model	Dimension WxDxH	BTU's/ Hour	Weight lbs.	List Price
PSLT-2HF	24" x 36" x 75"	100,000	241	
PSLT-3HF	36" x 36" x 75"	150,000	306	
PCR101-WHF	24" x 44" x 72"	100,000	575	

Specify Natural or LP Gas.

Pantin Chinese Wok Range

Model	Dimension WxDxH	BTU's/ Hour	Weight lbs.	List Price
PCRM-181	18" x 21" x 32"	160,000	93	

Specify Natural or LP Gas. Construction: Stainless steel exterior body. Lower cabinet storage cavity. Full width removable crumb tray for easy cleaning.





Pantin Rice Roll Steamer

Model	Dimension WxDxH	BTU's/ Hour	Weight lbs.	List Price
PSLT-36R	36" x 36" x 54"	100,000	211	

Specify Natural or LP Gas.

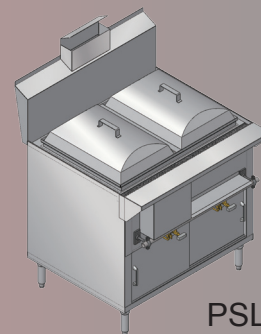

PSLT-3R

Pantin Cake Warmer

Model	Dimension WxDxH	BTU's/ Hour	Weight lbs.	List Price
PSLT-36W	36" x 32" x 54"	20,000	202	

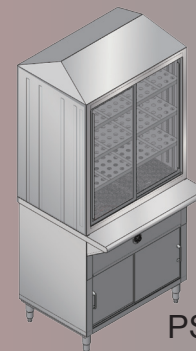

PSLT-2W

Pantin Pasta Cooker

Model	Dimension WxDxH	BTU's/ Hour	Weight lbs.	List Price
PPC-6	17" x 31" x 51"	130,000	102	



PPC-6

Pantin Electric Cake Oven

Model	Dimension WxDxH	Internal Dimension WxDxH	Power	Weight lbs.	List Price
PECO-33	33" x 35" x 17"	21" x 27" x 9"	5kw	160	
PECO-53	53" x 35" x 17"	40" x 27" x 9"	6.6kw	287	

Power: 220V 1Phase.

- Pantin electric ovens are assembled with extra heating elements near the door area to assure the temperature stability inside the oven.
- Heavy duty door hinges are designed for durability purposes.



PECO-33

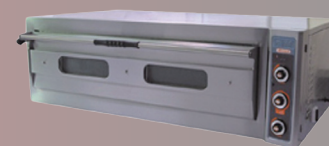

PECO-53



Food Service Equipment



Pantin Smoke House & Roaster



Food Service Equipment

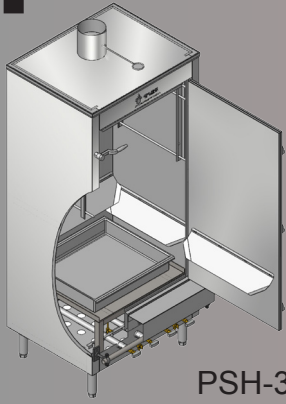

PSH-3024

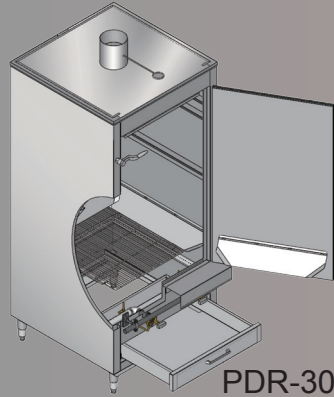

PDR-30

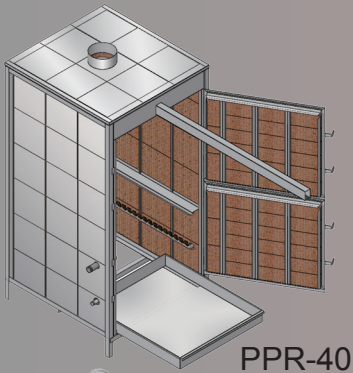

PPR-40



PDRH-36R



Pantin Smoke House

Model	Burners	Dimension WXDXH	BTU's/ Hour	Weight lbs.	List Price
PSH-2424	3	24" x 24" x 76"	60,000	320	
PSH-3024	4	30" x 24" x 76"	80,000	360	
PSH-3624	5	36" x 24" x 76"	100,000	400	
PSH-3030	4	30" x 30" x 76"	80,000	450	
PSH-3630	5	36" x 30" x 76"	100,000	500	

Specify Natural or LP Gas.

Pantin Duck Roaster

Model	Burners	Dimension WXDXH	BTU's/ Hour	Weight lbs.	List Price
PDR-30	5	30" x 35" x 76"	80,000	360	

Specify Natural or LP Gas.

Pantin Pig Roaster

Model	Burners	Dimension WXDXH	BTU's/ Hour	Weight lbs.	List Price
PPR-40	4	40" x 40" x 82"	200,000	1550	

Specify Natural or LP Gas.

Features:

- #304 stainless steel body. Full size removable stainless steel grease pan. One III type burners surround the full depth and rear. Full enclosed 1" thick insulation for energy efficiency.
- Upper section of roaster has three track levels to hold stainless steel rods or oven racks.
- Roaster door may be hinged left or right for easy access, the one with the right hinge is standard.

Pantin Duck Roaster HK Model

Model	Dimension ΦxH	BTU's/ Hour	Weight lbs.	List Price
PDRH-32R	32" x 60"	55,000	160	
PDRH-36R	36" x 60"	55,000	188	

Specify Natural or LP Gas.





Pantin Floor Model Gas Fryer

Model	Width	Fat Capacity	BTU's/ Hour	Weight lbs.	List Price
PF-45N	16"	50	90,000	195	
PF-45P	16"	50	90,000	195	
PF-50N	16"	50	120,000	200	
PF-50P	16"	50	120,000	200	
PF-65N	20"	65	150,000	265	
PF-65P	20"	65	150,000	265	

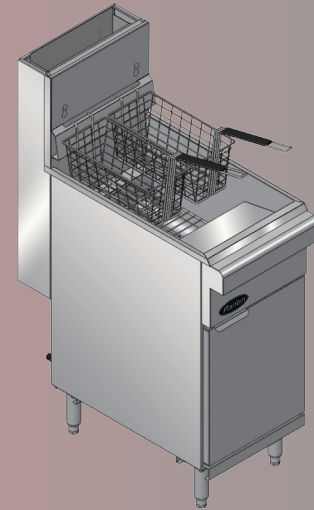

PF-50

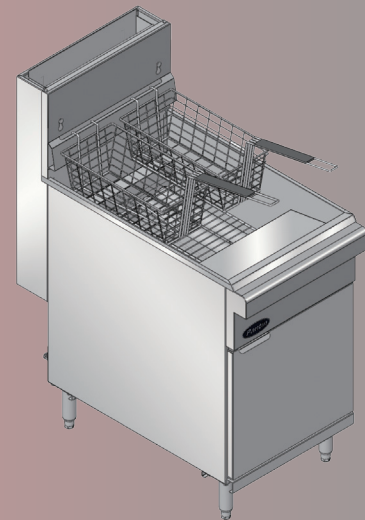

PF-65

Construction:

- Welded stainless steel tank with an extra smooth peened finish ensures easy cleaning.
- Standing pilot light design provides a ready flame when heating is required
- Stainless steel body
- 2 fry baskets included

Controls:

- Millivolt thermostat maintains selected temperature automatically between 200°F (93°C) and 400°F (190°C-CE).
- Integrated gas control valve acts as a manual and pilot valve, automatic pilot valve, gas filter, pressure regulator, and automatic main valve.
- Gas control valve prevents gas flow to the main burner until pilot is established and shuts off all gas flow automatically if the pilot flame goes out.
- The temperature limit switch safely shuts off all gas flow if the fryer temperature exceeds the upper limit.

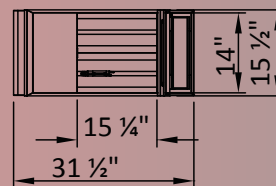
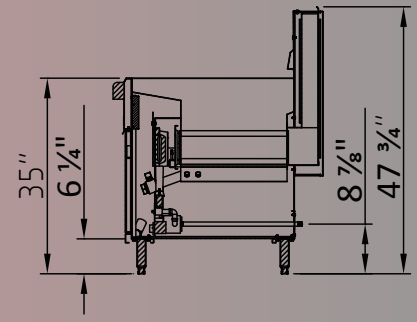
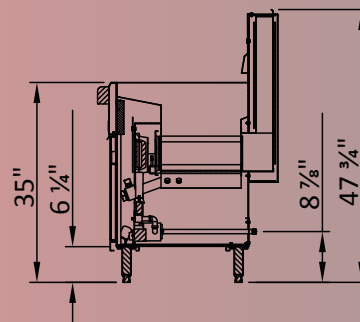

PF-45,50

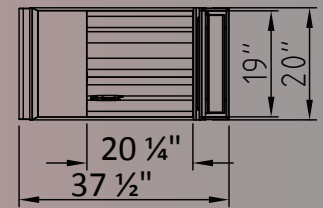

PF-65



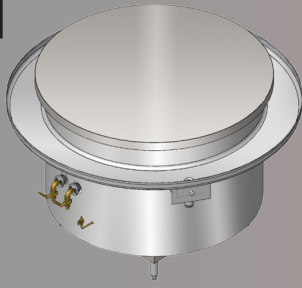

PMG-48

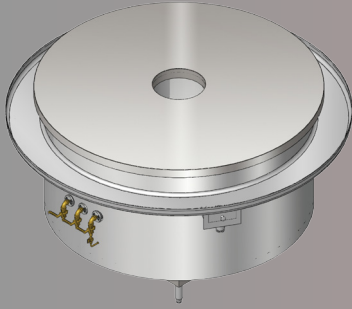

PMG-60

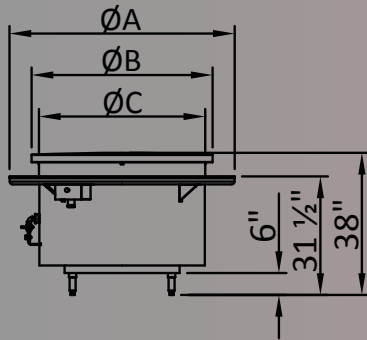

PMG-60,72,84

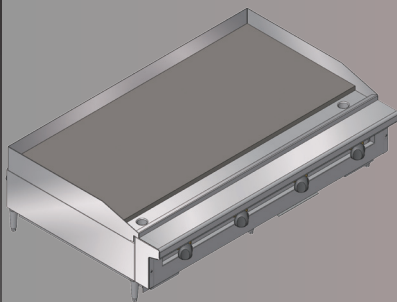

PG-48



Pantin Mongolian Barbeque Grill

Model	Burners	ØA	ØB	H	BTU's/ Hour	Weight lbs.	List Price
PMG-36	1	48"	36"	38"	150,000	350	
PMG-42	1	54"	42"	38"	150,000	440	
PMG-48	1	60"	48"	38"	200,000	700	
PMG-60	1	72"	60"	38"	200,000	1000	
PMG-72	1	84"	72"	38"	200,000	1300	
PMG-84	1	96"	84"	38"	200,000	1660	

Specify Natural or LP Gas. Cooking surface: steel, body construction: stainless steel. Unique flame distribution to cook food evenly & consistently, large and removable grease drawer, equipped with heavy duty knee valve.

Pantin Heavy Duty Gas Griddle

Model	Burners	Dimension WxDxH	BTU's/ Hour	Weight lbs.	List Price
PG-18	1	18" x 31" x 15"	30,000	120	
PG-24	2	24" x 31" x 15"	60,000	200	
PG-36	3	36" x 31" x 15"	90,000	280	
PG-48	4	48" x 31" x 15"	120,000	360	
PG-60	5	60" x 31" x 15"	150,000	440	
PG-72	6	72" x 31" x 15"	180,000	520	

Specify Natural or LP Gas. Griddle plate thickness: 3/4". Cooking surface: steel. Body construction: stainless steel, 2 5/8" splash guard, 4" wide stainless steel grease pan.

Standard Features:

- Manual-control models features precise control from LOW: 175°F to 525°F; Full flame safety, and 32K BTU/h input per burner, natural or propane. Hi-lo valve control with approximate plate temperature range: 320°F, (160°C) to 730°F, (388°C), and 30K BTU/h input per burner, natural or propane gas.
- One burner and control (hi-lo or thermostat control) for every 12" linear width of griddle surface.
- Piezo pilot ignition system. 3/4" NPT gas regulator with "T" gas manifold connection for straight through rear or flushmount gas connections.
- Stainless steel front, sides and back. Stainless steel front rail; 4" (102mm) deep overall with 3 1/2" (89mm) top. Work surface large capacity stainless steel grease tray(s). 1" thick polished steel griddle.
- Plate 23" depth with 4" wide grease trough.





Pantin Heavy Duty Char-Broiler

Model	Burners	Dimension WxDxH	BTU's/ Hour	Weight lbs.	List Price
PCB-18	1	18" x 31" x 15"	35,000	140	
PCB-24	2	24" x 31" x 15"	70,000	180	
PCB-36	3	36" x 31" x 15"	105,000	260	
PCB-48	4	48" x 31" x 15"	140,000	340	
PCB-60	5	60" x 31" x 15"	175,000	420	
PCB-72	6	72" x 31" x 15"	210,000	500	

Specify Natural or LP Gas.

Standard Features:

- Fully stainless steel exterior
- 4" (101.5 mm) adjustable legs
- Gas pressure regulator
- One heavy-duty cast-iron H-Type burner per 12" section at 35K BTU/hr.
- High quality lava rocks on cast iron supports provide maximum heat retention for excellent broiling.
- Burners protected by heat shield to prevent blockage of ports and pilot.
- Heavy-duty cast-iron grates for maximum heat retention and cooking efficiency by minimizing recovery time during peak periods.
- Single piece precision brass valves with infinite heat control.
- Spatula width grease trough.
- Easy to remove drip pans.

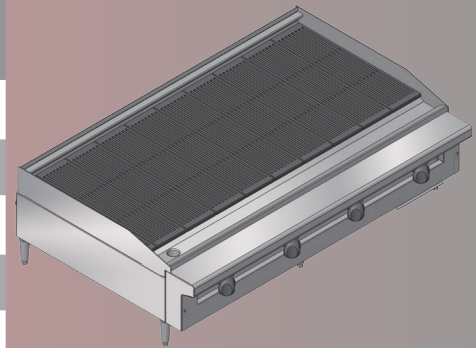

PCB-48

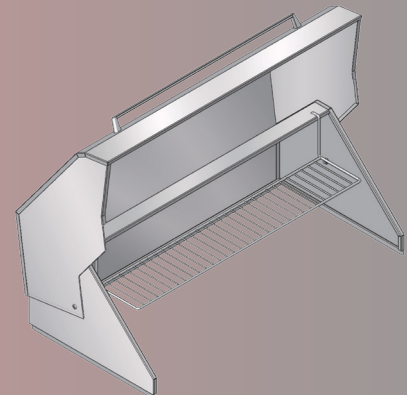

PCBC-36

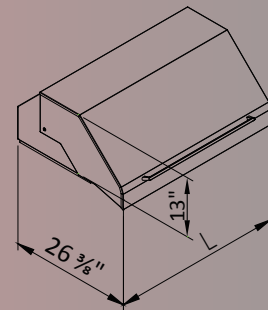

Pantin Char-Broiler's Cover

Model	Dimension (L)	Weight lbs.	List Price
PCBC-18	18"	25	
PCBC-24	24"	30	
PCBC-36	36"	39	
PCBC-48	48"	47	
PCBC-60	60"	56	
PCBC-72	72"	65	

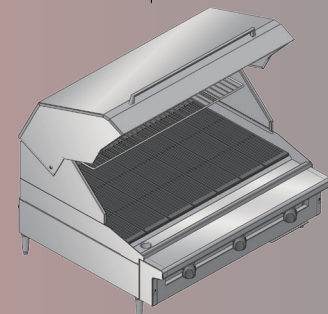

Standard Features:

- Heavy duty stainless steel lift-up cover with handle to make it good for outdoor use.



Pantin Teppan-Yaki Griddle Station



Food Service Equipment

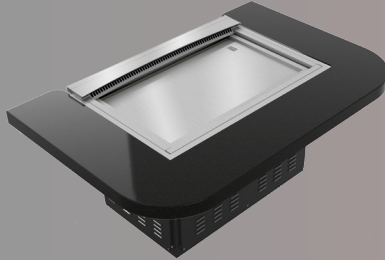
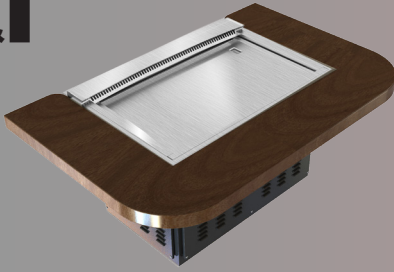

Panting Gas Teppan-Yaki Griddle Station

Model	Burners	Dimension WxDxH	BTU's/ Hour	Weight lbs.	List Price
PTYS-36	1	66" x 51" x 33"	30,000	705	
PTYS-48	1	78" x 51" x 33"	30,000	852	
PTYS-60	1	90" x 51" x 33"	30,000	1000	

Specify Natural or LP Gas.

Features:

- Downdraft system design creates non-smoky, oil free dining atmosphere compared to traditional updraft system.
- Built-in access panel provides an easy way for grease filter cleaning.

Panting Gas Teppan-Yaki Griddle

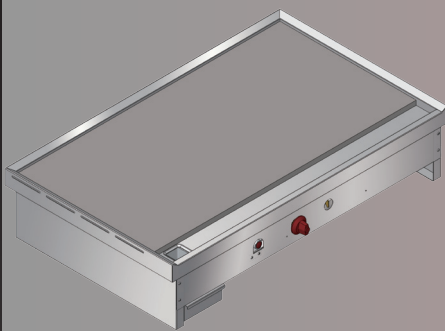

PJG-48

Model	Burners	Dimension WxDxH	BTU's/ Hour	Weight lbs.	List Price
PJG-36	1	36" x 31" x 11"	30,000	235	
PJG-48	1	48" x 31" x 11"	30,000	305	
PJG-60	1	60" x 31" x 11"	30,000	375	

Specify Natural or LP Gas. Griddle plate thickness: 3/4". Cooking surface: Steel. Body construction: Stainless steel. Built-in control valve for safety function. Available with large capacity removable grease pan.

Panting Heavy Duty Char-Broiler

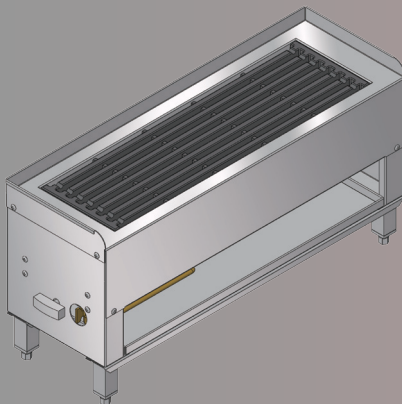

PCC-8

Model	Burners	Dimension WxDxH	BTU's/ Hour	Weight lbs.	List Price
PC-8	1	24" x 8" x 10"	35,000	32	
PCC-8	1	24" x 8" x 13"	35,000	49	

Specify Natural or LP Gas.

Model PC-8 only good for gas application.

Model PCC-8 good for both gas and carbon application.





Pantin Natural Carbon /Gas BBQ Table

Model	Dimension WxDxH	BTU's /Hour	Weight lbs.	List Price
PNB	19" x 13" x 5"	N/A	14.2	
PGB	19" x 13" x 5"	15,500	48	



PNB

Pantin Electric BBQ Table

Model	Dimension WxDxH	Power	Weight lbs.	List Price
PEB-1200	19" x 13" x 5"	120V, 1200W	14.2	
PEB-2000	19" x 19" x 12"	120V, 2000W	16.6	



PGB

Membrane key switches on control panel make operation easier. Advanced ceramic glass plate for easy cleaning, no crack and no discoloring.

Features:

- Pictures shown with optional table top.
- Custom made table top for any space consideration.
- Penetrated cooking feature for great energy saving.
- Adjustable side-built air outlet and ventilation system underneath creates smokeless and oil-free cooking environments.
- Stainless steel wire screen, spider grate, non-stick roasting plate available for different purpose of cooking.



PEB-1200

Pantin Light-Wave Oven Table

Model	Dimension WxDxH	Power	Weight lbs.	List Price
PLWO-2000	20" x 14" x 5"	120V, 2000W	12	



PEB-2000

Features:

- Pictures shown with optional table top.
- Custom made table top for any space consideration.
- Specified multi-function: cooking, baking and steam.
- Free choices for cookware: including stock pot, stone pot, casserole, hot pot etc.
- Enclosed heating function fulfills 25% higher efficiency than traditional oven.
- Membrane key switches on control panel make operation easier.
- Advanced ceramic glass plate for easy cleaning , no crack and no discoloring.



PLWO-2000

Food Service Equipment





PJIG-01F



PJIG-02C



PIG-04CL



PIG-06FL



PIHC-011



PIHC-012

Pantin Infrared Gas Grill

Model	Burners	Dimension WxDxH	BTU's/ Hour	Weight lbs.	List Price
PJIG-01F	1	26" x 12" x 8"	8,000	12.1	
PJIG-02C	2	22" x 16" x 8"	15,000	16	
PJIG-04C	4	22" x 19" x 8"	28,000	19	
PIG-04CL	4	23" x 23" x 12"	28,000	42	
PIG-04FL	4	23" x 29" x 12"	31,800	51	
PIG-06CL	6	32" x 23" x 12"	42,000	53	
PIG-06FL	6	32" x 29" x 12"	48,000	64	
PIG-08FL	8	41" x 29" x 12"	64,000	76	
PIG-10FL	10	50" x 29" x 12"	80,000	89	

Specify Natural or LP Gas.

Features:

- Body construction: Stainless steel.
- 100 percent infrared energy.
- Stainless steel grease pan.
- High-temp resistant glass bar for easy cleaning and healthy cooking.
- Adjustable wire grate for efficient heating.

Pantin Infrared Highlight Cooker

Model	Dimension WxDxH	Power	Weight lbs.	Price
PIHC-011	14" x 13" x 4"	2000W	9.3	
PIHC-012	12" x 16" x 4"	2000W	10.6	

Microcomputer touch-inductive control system.
Voltage: 120V 50/60Hz.





Pantin Infrared Gas Oven

Model	Dimension WxDxH	BTU's /Hour	Weight lbs.	Price
PAM-3C	24" x 20" x 24"	18,000	50	
PAM-3F	30" x 20" x 24"	21,500	60	
PAM-6C	37" x 20" x 24"	35,800	77.2	
PAM-6F	48" x 20" x 24"	43,000	88.2	

Precise layout and distribution of sources provide greater flexibility and zoning; Knob-style switch provides the optimum in temperature control; Auto impulse ignition fulfills the efficient operation.



PAM-3C



PAM-6F

Pantin Infrared Electrical Oven

Model	Dimension WxDxH	Power	Weight lbs.	List Price
PAMT-3M	28" x 16" x 24"	120V,3000W	51	
PAMT-3	28" x 16" x 24"	120V,3000W	47.4	

Auto impulse ignition, Flame-out Proportional devices, mechanisms adjusted device, which is more safety and easy operation. Effective, flexible, and efficient application of electric infrared; heating to a specific process; Precise layout and distribution of elements provide greater flexibility; Insulated element wiring extend significantly the life of the infrared elements; Both Knob-style switch and microcomputer control in design to ensure the optimum in temperature control.



PAMT-3



PAMT-3M

Pantin Open Burner Hot Plate

Model	Burners	Dimension WxDxH	BTU's/ Hour	Weight lbs.	List Price
PHPA-4	4	24" x 32" x 14"	128,000	140	
PHPA-6	6	36" x 32" x 14"	192,000	200	
PHPA-8	8	48" x 32" x 14"	256,000	250	
PHPA-10	10	60" x 32" x 14"	320,000	300	
PHPA-12	12	72" x 32" x 14"	384,000	350	

Specify Natural or LP Gas. Cooking surface: Cast iron. Body construction: Stainless steel. Heavy gauge welded frame contract. Picture shown with optional equipment stand.

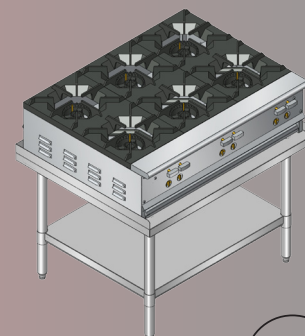

PHPA-6



Features:

- Stainless steel exterior body
- Heavy duty removable, 12" x 12" cast iron top grates
- manual gas control valve for each burner
- Brass pilots for instant ignition on each burner
- Full width removable crumb tray for easy cleaning



Food Service Equipment



Pantin Stock Pot Stove



Food Service Equipment

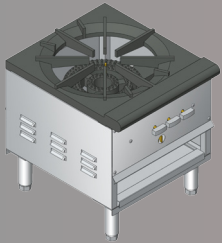

PCS-18-1

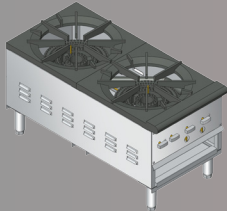

PCS-18-2V



PCS-24-4

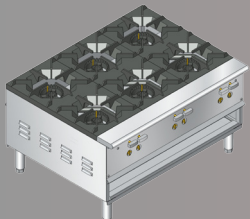

PCS-36-6

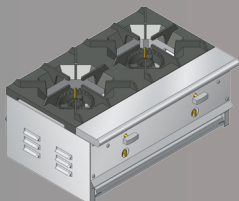

PCSN-24-2H

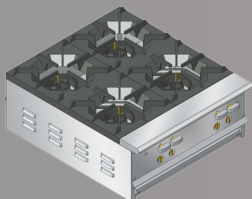

PCSN-24-4

Pantin Stock Pot Stove

Model	Dimension WxDxH	BTU's/ Hour	Weight lbs.	List Price
PCS-18-1	18" x 21" x 21"	100,000	107	
PCS-18-2V	18" x 39" x 21"	200,000	180	
PCS-36-2H	36" x 21" x 21"	200,000	186	
PCS-36-4	36" x 39" x 21"	400,000	374	
PCS-54-6	54" x 39" x 21"	600,000	543	

Specify Natural or LP Gas. Construction: Stainless steel exterior body. Heavy duty removable, cast iron top grates. manual gas control valve for each burner. Brass pilots for instant ignition on each burner. Full width removable crumb tray for easy cleaning.

Pantin Stock Pot Stove

Model	Dimension WxDxH	BTU's/ Hour	Weight lbs.	List Price
PCS-12-1	12" x 21" x 21"	50,000	58	
PCS-12-2V	12" x 28" x 21"	100,000	88	
PCS-24-2H	24" x 21" x 21"	100,000	89	
PCS-24-4	24" x 28" x 21"	200,000	143	
PCS-36-6	36" x 28" x 21"	300,000	197	

Specify Natural or LP Gas. Construction: Stainless steel exterior body. Lower cabinet storage cavity. Full width removable crumb tray for easy cleaning.

Pantin Stock Pot Stove

Model	Dimension WxDxH	BTU's/ Hour	Weight lbs.	List Price
PCSN-12-1	12" x 21" x 21"	25,000	58	
PCSN-12-2V	12" x 28" x 21"	50,000	88	
PCSN-24-2H	24" x 21" x 21"	50,000	89	
PCSN-24-4	24" x 28" x 21"	100,000	143	
PCSN-36-6	36" x 28" x 21"	150,000	197	

Specify Natural or LP Gas. Construction: Stainless steel exterior body. Lower cabinet storage cavity. Full width removable crumb tray for easy cleaning. Constructed with no legs.





Pantin Infrared Salamander Broiler

Model	Burners	Dimension WxDxH	BTU's/ Hour	Weight lbs.	List Price
PSB-24	1	24" x 19" x 16"	25,000	165	
PSB-36	2	36" x 19" x 16"	35,000	190	

Specify Natural or LP Gas.

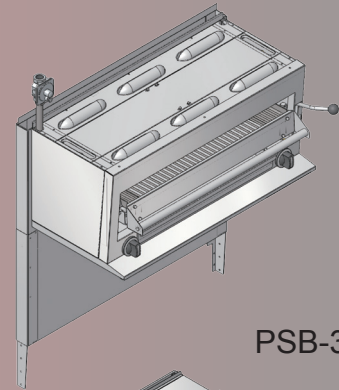

PSB-36

Pantin Heavy Duty Range

Model	Burners	Dimension WxDxH	BTU's/ Hour	Weight lbs.	List Price
PHR-4	4	24" x 34" x 36"	155,000	320	
PHR-6	6	36" x 34" x 36"	227,000	420	
PHR-8	8	48" x 34" x 36"	310,000	580	
PHR-10	10	60" x 34" x 36"	390,000	730	
PHR-12	12	72" x 34" x 36"	454,000	950	

Specify Natural or LP Gas. Cooking surface: Cast iron. Body construction: Stainless steel.

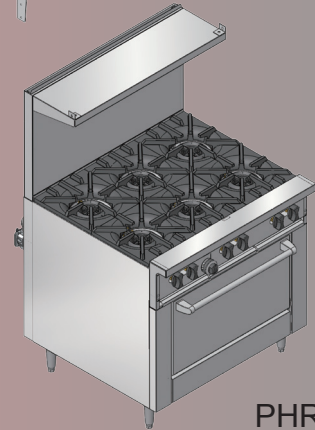

PHR-6

Features:

- Stainless steel exterior body
- Heavy duty removable, 12" x 12" cast iron top grates
- Manual gas control valve for each burner
- Brass pilots for instant ignition on each burner

Pantin Open-Top Burners w/ Cabinet Base

Model	Burners	Dimension WxDxH	BTU's/ Hour	Weight lbs.	List Price
POCR-4	4	24" x 34" x 36"	155,000	215	
POCR-6	6	36" x 34" x 36"	227,000	322	
POCR-8	8	48" x 34" x 36"	310,000	430	
POCR-10	10	60" x 34" x 36"	390,000	537	
POCR-12	12	72" x 34" x 36"	454,000	644	

Specify Natural or LP Gas. Cooking surface: Cast iron. Body construction: Stainless steel.

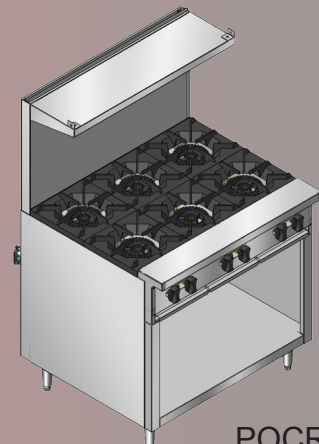
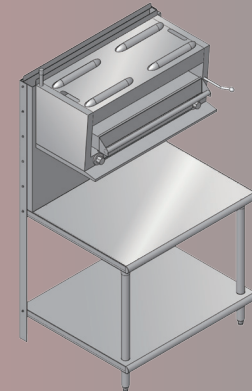

POCR-6



Southbend Convection Oven



Food Service Equipment



BG/12SC

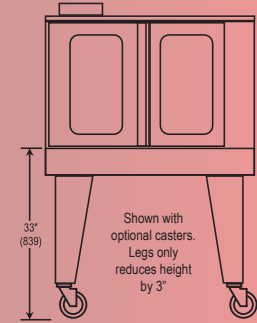
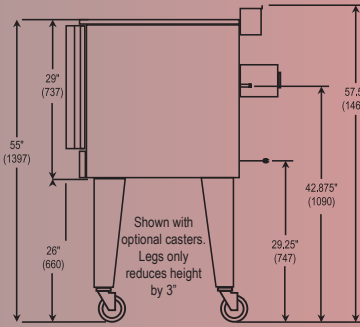
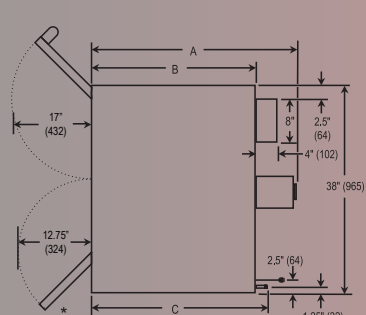

BG/22SC

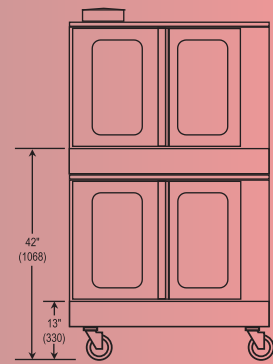
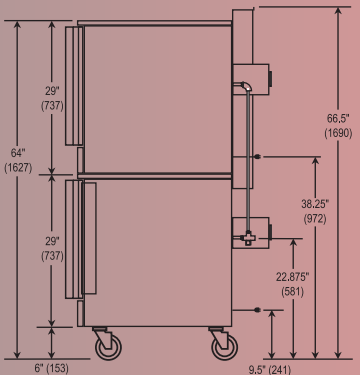
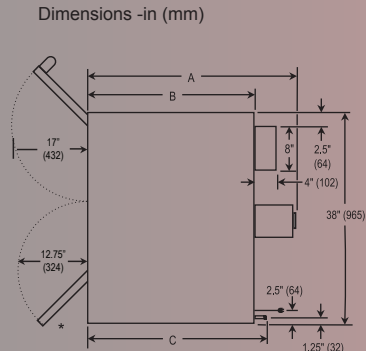

Southbend Convection Oven

Model	A	B	C	Oven Interior WxDxH	Rack Clearance WxD	Shipping Crate WxDxH	Weight lbs.	List Price
BG/12SC	37"	30"	34 ³ / ₈ "	29" x 22 ¹ / ₂ " x 20"	28 ¹ / ₄ " x 22"	48" x 57" x 46"	620	
BG/22SC	37"	30"	34 ³ / ₈ "	29" x 22 ¹ / ₂ " x 20"	28 ¹ / ₄ " x 22"	48" x 57" x 69"	1040	

Features:

- ENERGY STAR® qualified (standard depth only)
- Patented, high efficiency, non-clog Jet Stream burners
- 54,000 BTU per oven cavity (NAT or LP)
- Available standard and bakery depths
- Optional casters available
- Oven interior light
- Patented "plug-in, plug-out" control panel - easy to service
- Stainless steel front, top and sides
- Dependent doors with windows
- Coved, fastener-free, porcelain interior
- Heavy duty, cool touch, stainless steel door handle
- Soft Air, two speed, 1/2 hp, fan motor
- 11-position rack guides and 5 plated oven racks
- Electronic ignition with solid state temperature controls
- Forced cool down fan mode
- Oven "ready" light





Features:

- New modern look and user-friendly operation.
- New silicone fittings prevent corrosion, pitting and leakage.
- New solid-state dual water level control.
- Relocated thermostat sensor to side box for easy access and service.
- Seamless urn liners standard.
- Easy changing of the water pump thermostat no need to empty the urn completely.
- Provides (2) brew cycle choices, full batch and half batch. Full batch standard, half batch optional.

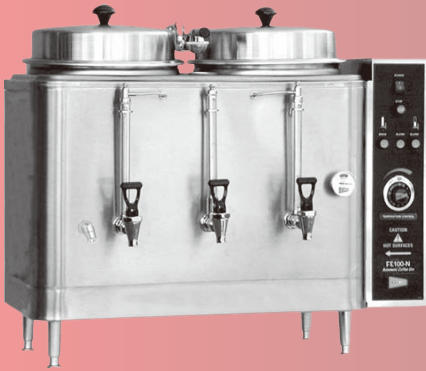

Cecilware Automatic 3 Gallon Coffee/Tea Urn

Model	Description	Dimension WxDxH	Electrical	Weight lbs.	Price
CH75	Chinese Hot Tea Urn Electro-Mechanical Timer	21½" x 7½" x 28½"	120/208V, 5.3KW, 26A, 1Phase 120/208V, 4.5KW, 12A, 3Phase	75	
CL75	Adjustable By-Pass Push-Button Agitator Electro-Mechanical Timer	21½" x 17½" x 28½"	120/208V, 5.3KW, 26A, 1Phase 120/208V, 4.5KW, 12A, 3Phase	75	
CH100	Chinese Hot Tea Urn Electro-Mechanical Timer	33½" x 17½" x 28½"	120/208V, 6KW, 29A, 1Phase 120/208V, 6KW, 17A, 3Phase	100	
CL100	Adjustable By-Pass Push-Button Agitator Electro-Mechanical Timer	33½" x 17½" x 28½"	120/208V, 6KW, 29A, 1Phase 120/208V, 6KW, 17A, 3Phase	100	

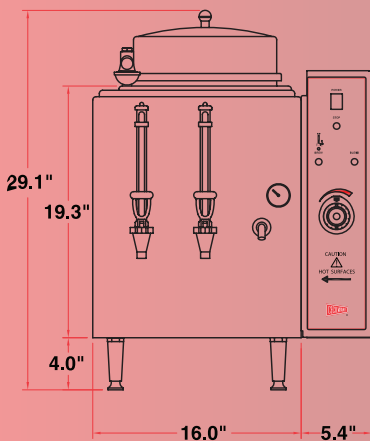

Front View

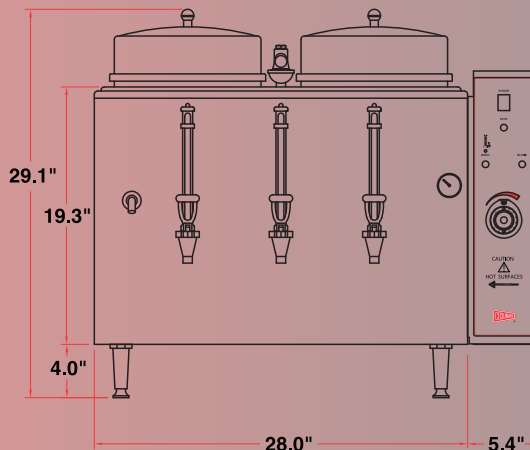

Front View

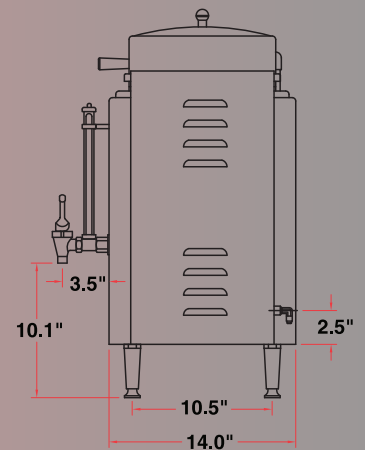

Side View





Chinese Rest. Kitchen Exhaust w/ Return Air System

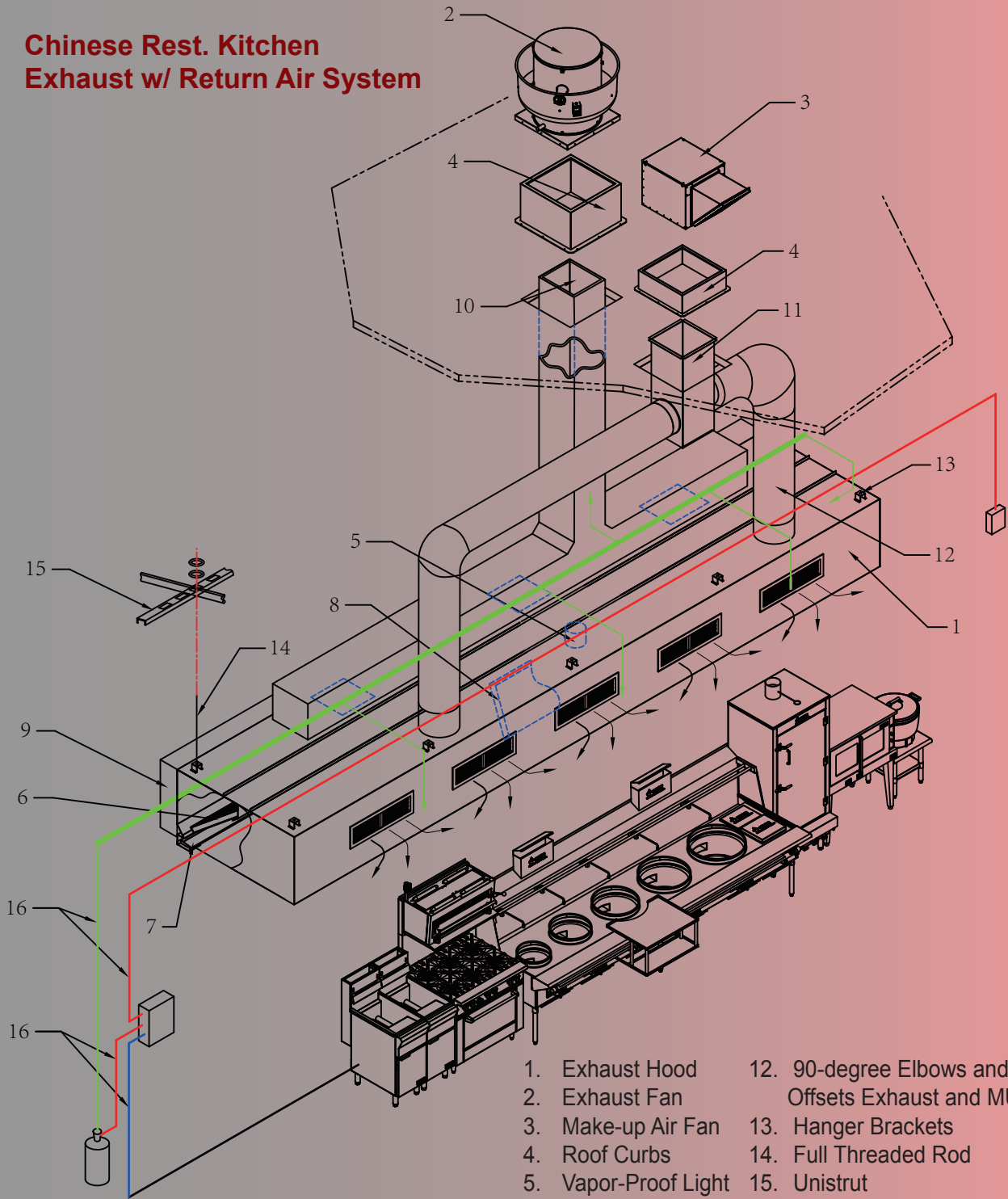

- | | |
|----------------------|---|
| 1. Exhaust Hood | 12. 90-degree Elbows and/or Offsets Exhaust and MUA |
| 2. Exhaust Fan | 13. Hanger Brackets |
| 3. Make-up Air Fan | 14. Full Threaded Rod |
| 4. Roof Curbs | 15. Unistrut |
| 5. Vapor-Proof Light | 16. Pyrochem Fire Suppression System |
| 6. Grease Filters | |
| 7. Grease Cup | |
| 8. Insulated MUA | |
| 9. Air Gap | Included in Package |
| 10. Exhaust Duct | Optional Equipment |
| 11. Connector | |





Chinese Rest. Kitchen Exhaust only

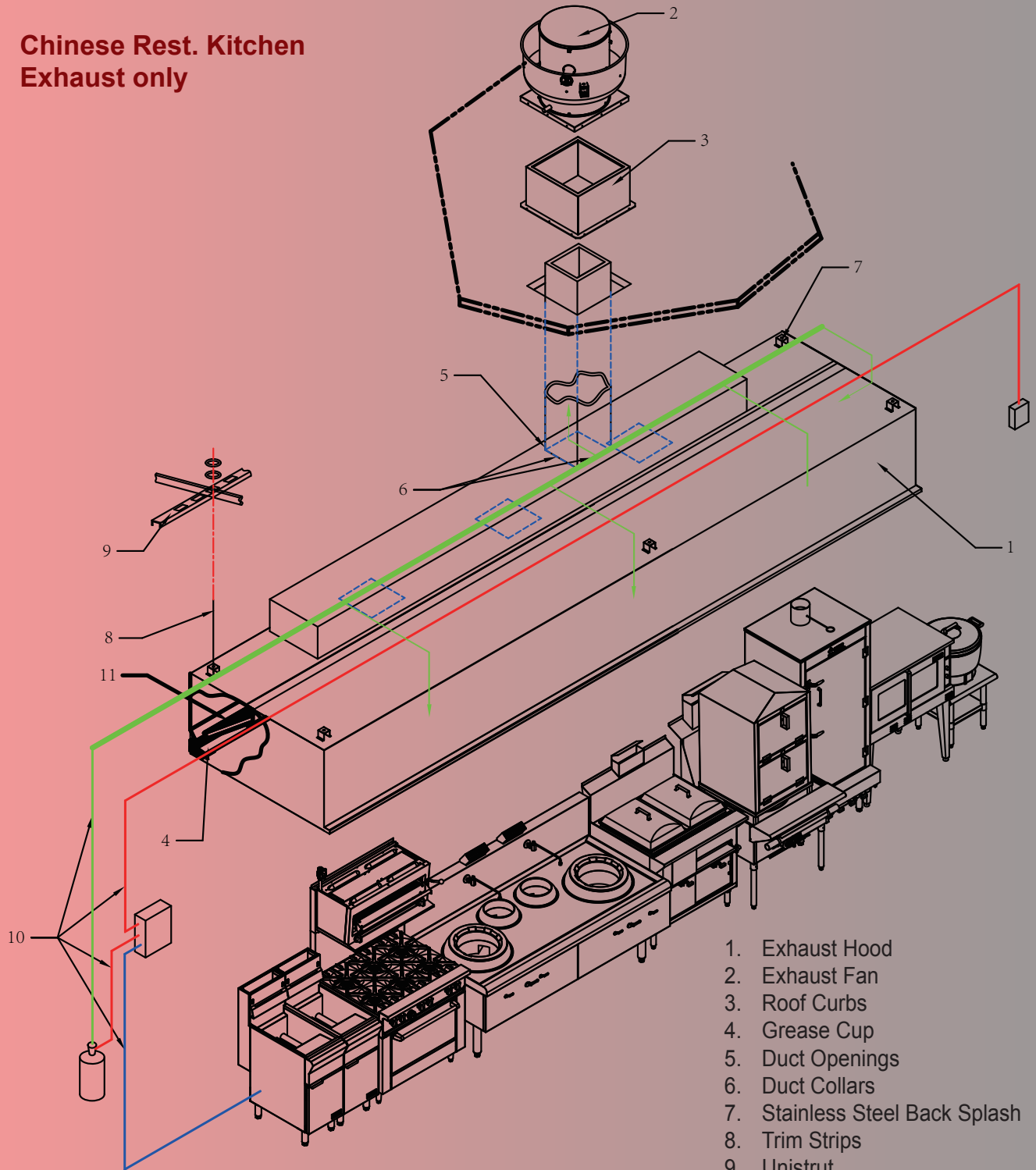

1. Exhaust Hood
2. Exhaust Fan
3. Roof Curbs
4. Grease Cup
5. Duct Openings
6. Duct Collars
7. Stainless Steel Back Splash
8. Trim Strips
9. Unistrut
10. Pyrochem Fire Suppression System
11. Grease Filters

Included in Package
Optional Equipment





Chinese Takeout Rest. Kitchen Exhaust only

Food Service Equipment

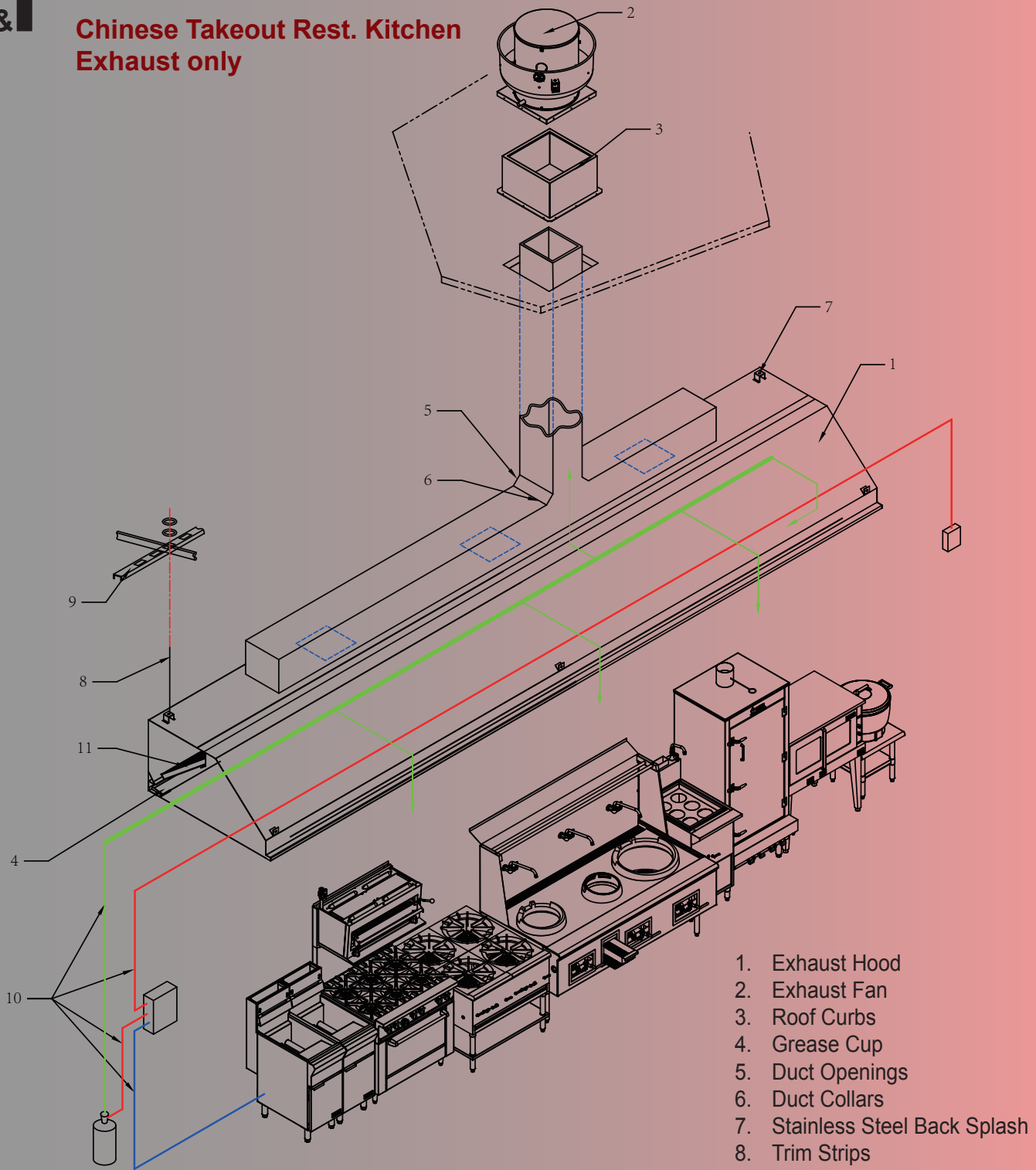

- 1. Exhaust Hood
- 2. Exhaust Fan
- 3. Roof Curbs
- 4. Grease Cup
- 5. Duct Openings
- 6. Duct Collars
- 7. Stainless Steel Back Splash
- 8. Trim Strips
- 9. Unistrut
- 10. Pyrochem Fire Suppression System
- 11. Grease Filters

Included in Package
Optional Equipment





L&T Duct Work

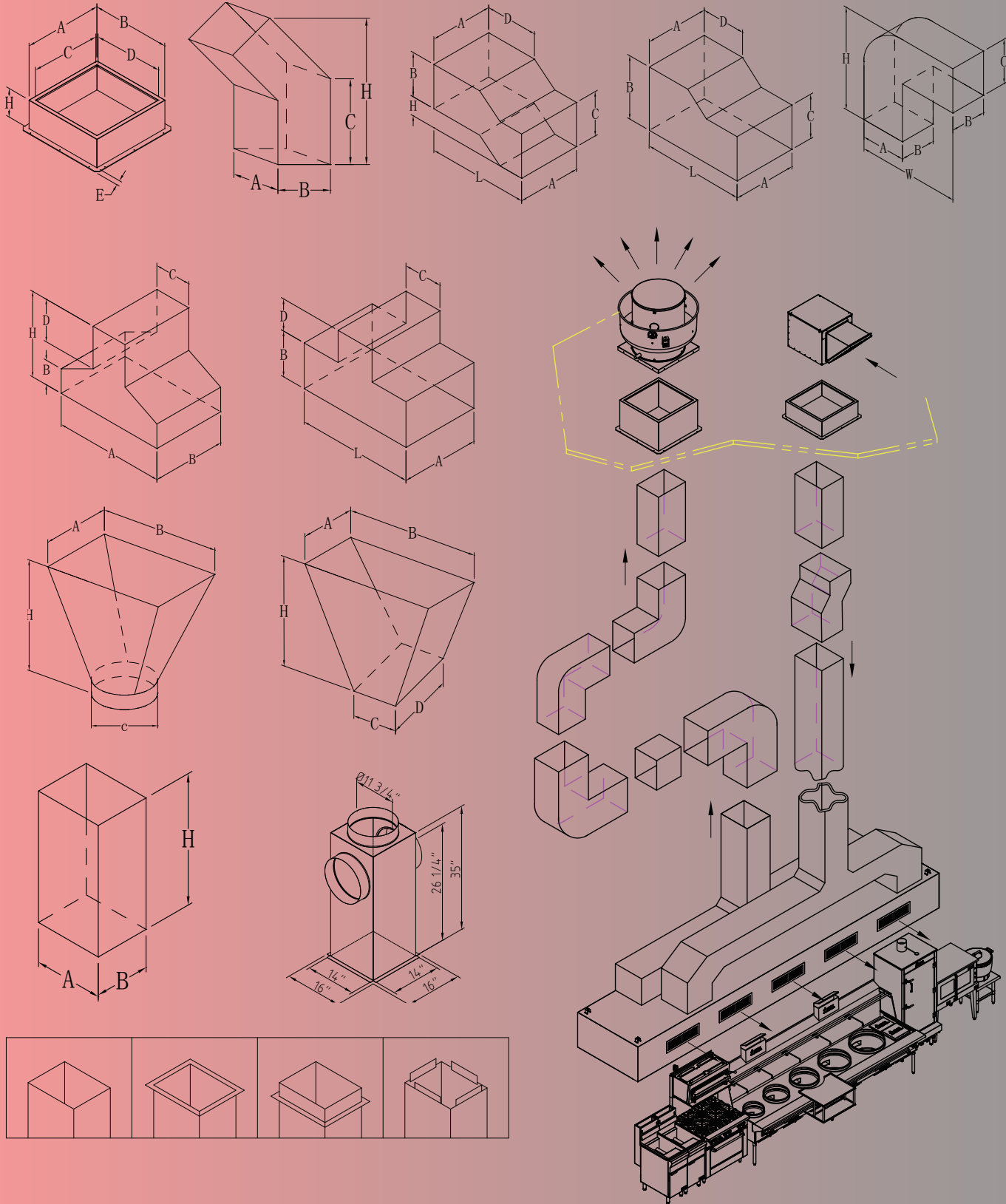



B.B.Q Exhaust System

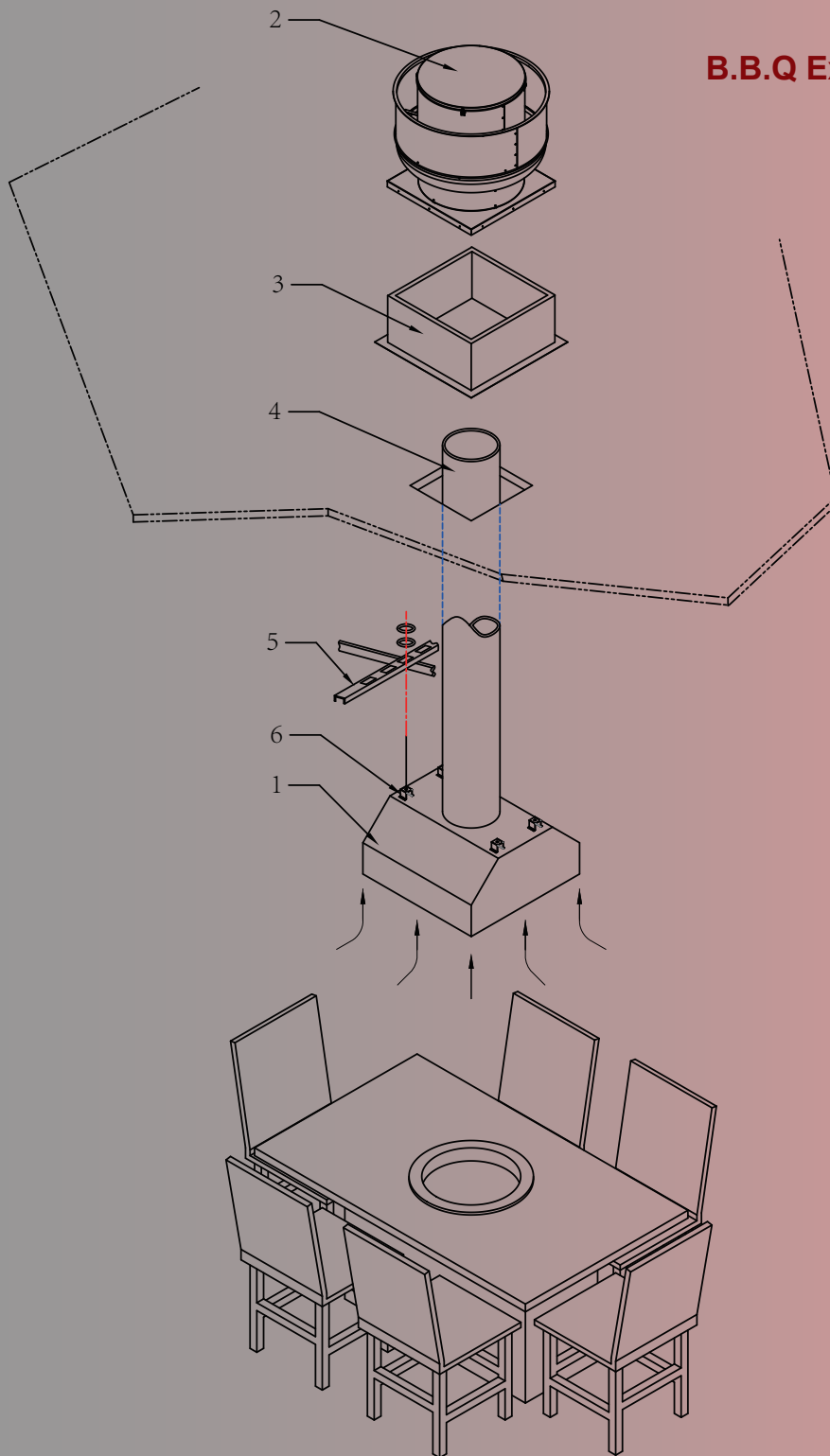

- 1. Exhaust Hood
- 2. Exhaust Fan
- 3. Roof Curbs
- 4. Connector
- 5. Unistrut
- 6. Hanger Brackets

Included in Package
Optional Equipment





**B.B.Q Without Hood
Exhaust System**

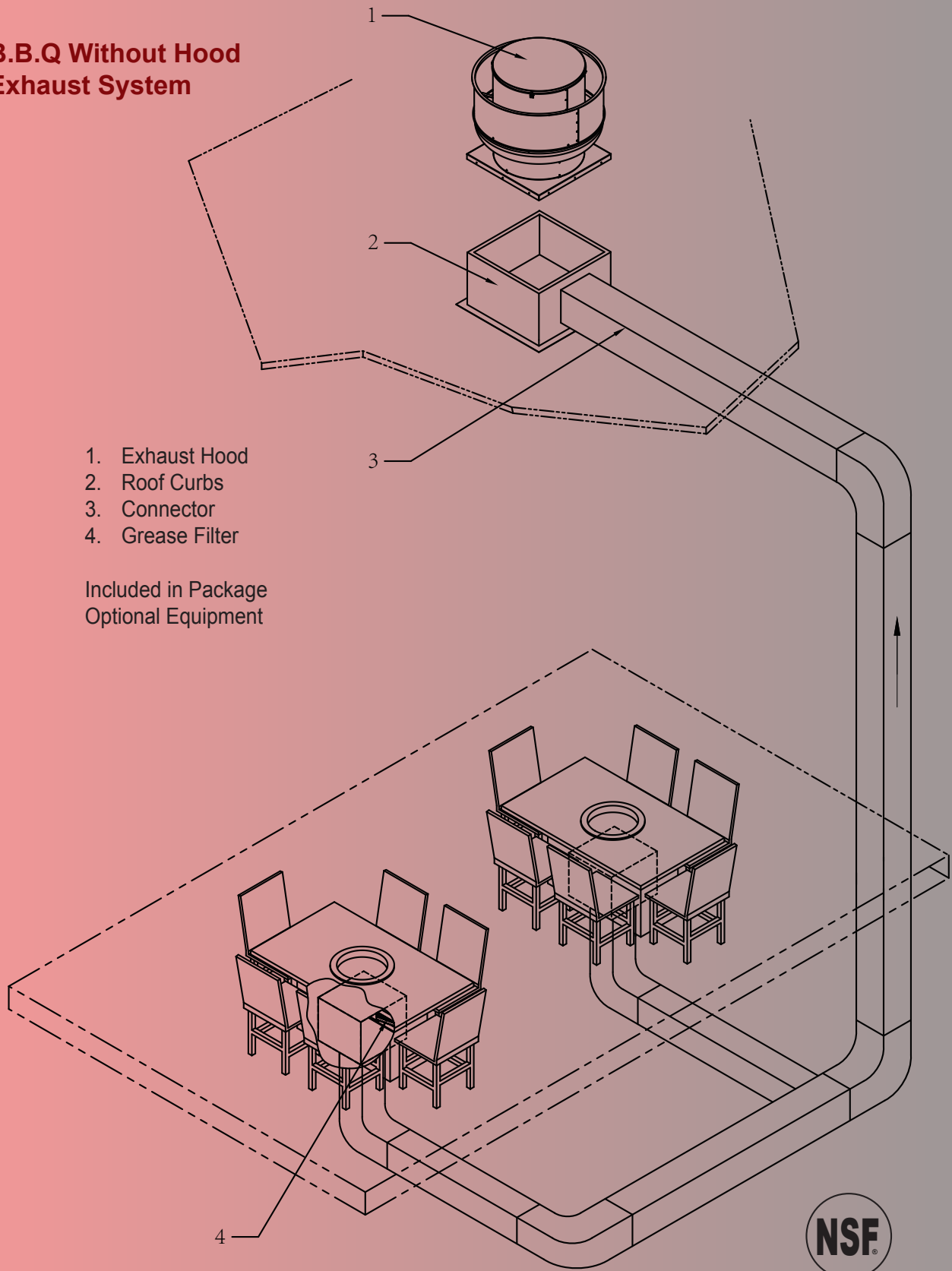

- 1. Exhaust Hood
- 2. Roof Curbs
- 3. Connector
- 4. Grease Filter

Included in Package
Optional Equipment



Food Service Equipment



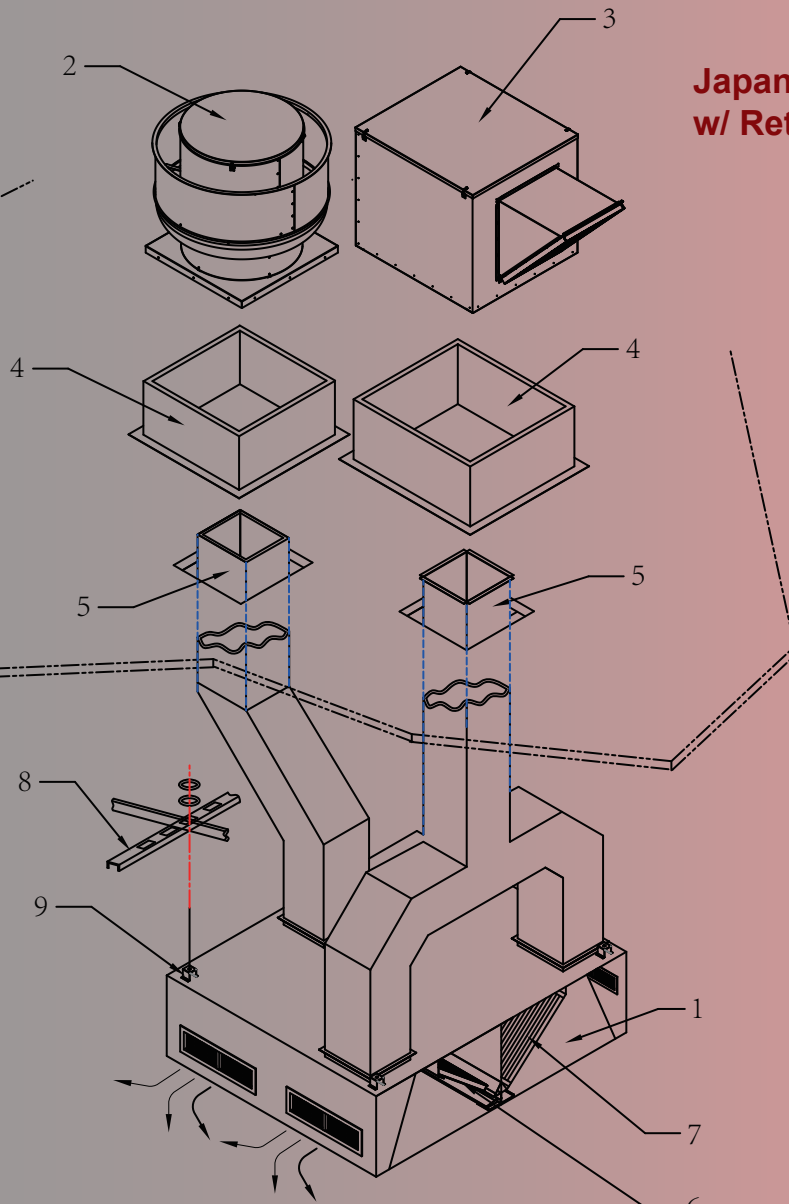

Japanese Rest. Exhaust w/ Return Air System

- 1. Exhaust Hood
- 2. Exhaust Fan
- 3. Make-up Air Fan
- 4. Roof Curbs
- 5. Connector
- 6. Grease Filters
- 7. Grease Trough
- 8. Unistrut
- 9. Hanger Brackets

Included in Package
Optional Equipment

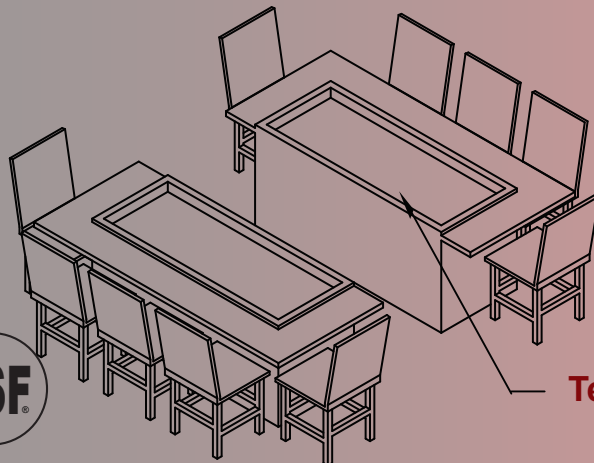

Teppan-Yaki Griddle





Japanese Rest. Without Hood Exhaust System

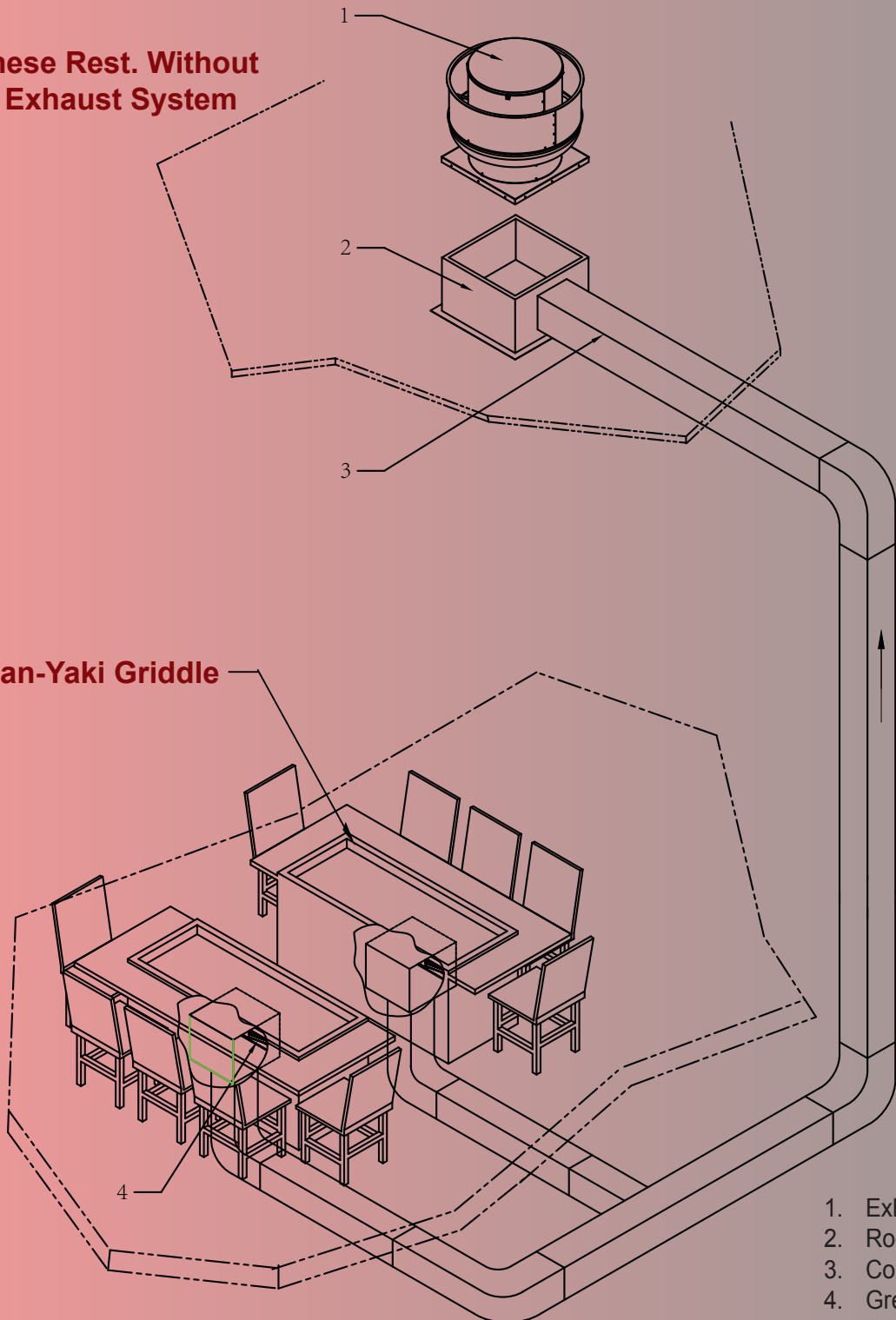

Teppan-Yaki Griddle

- 1. Exhaust Fan
- 2. Roof Curbs
- 3. Connector
- 4. Grease Filter

Included in Package
Optional Equipment





Box Make-Up Air Canopy with Front Register

Food Service Equipment

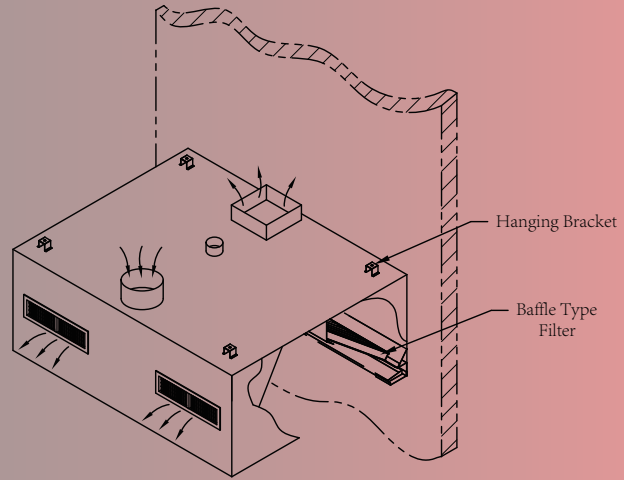
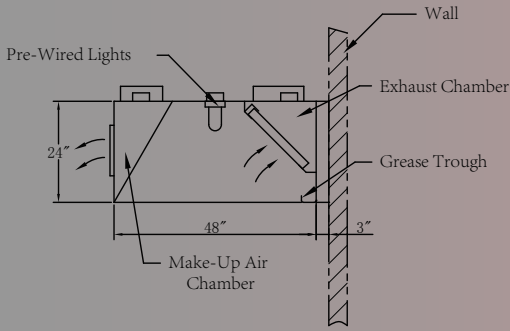

Box Make-Up Air Canopy

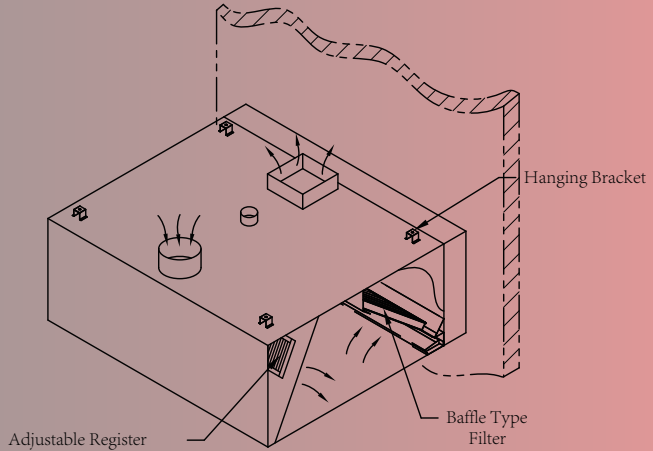
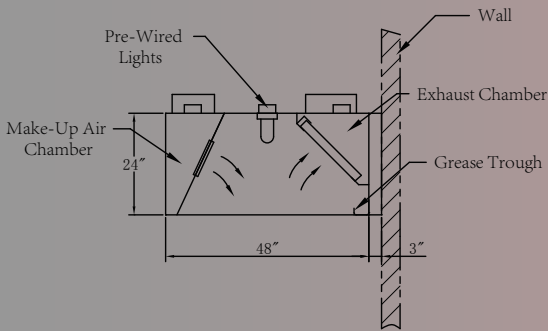

Box Make-Up Air Canopy Bottom Register

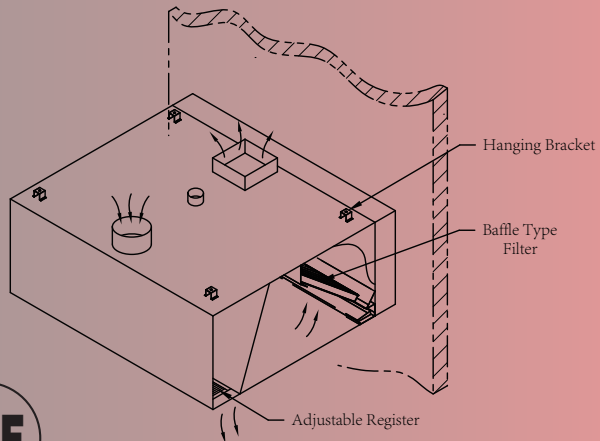
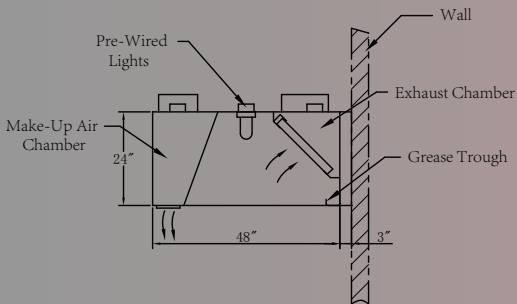



Box Exhaust Canopy

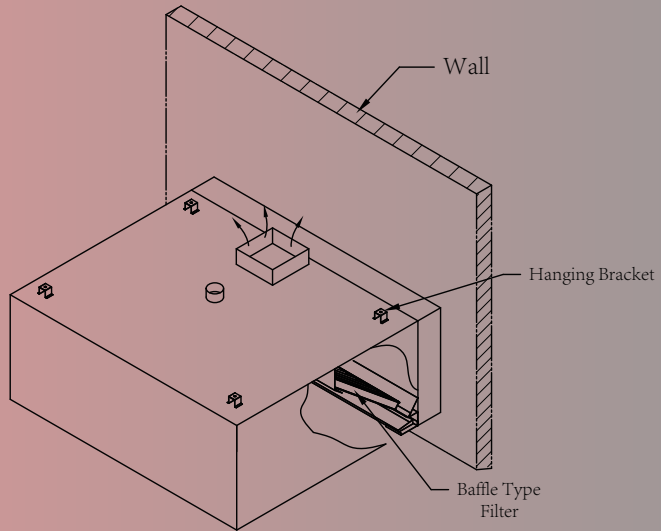
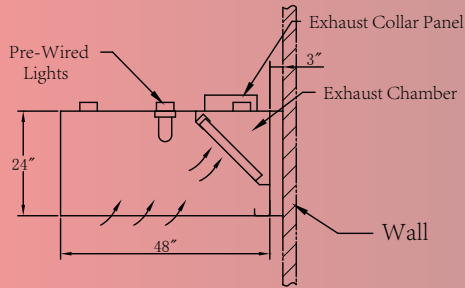

Box Canopy with Perforated Supply Plenum

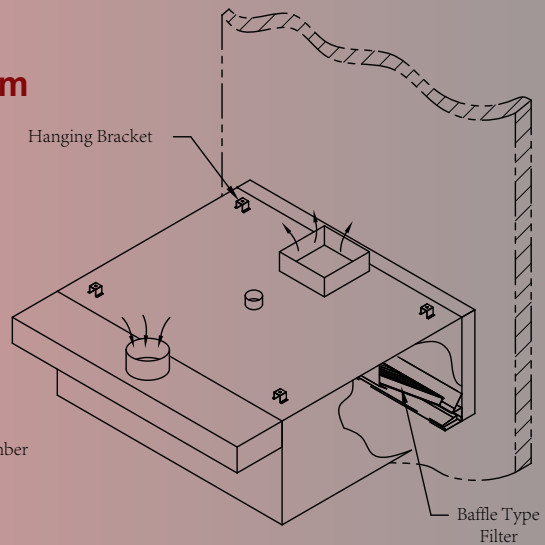
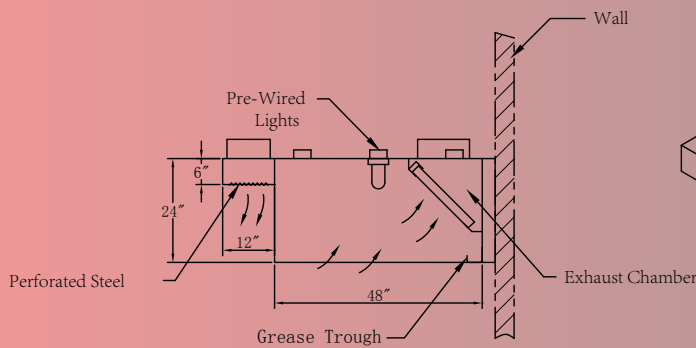

Box Canopy with Supply Plenum & Front Register

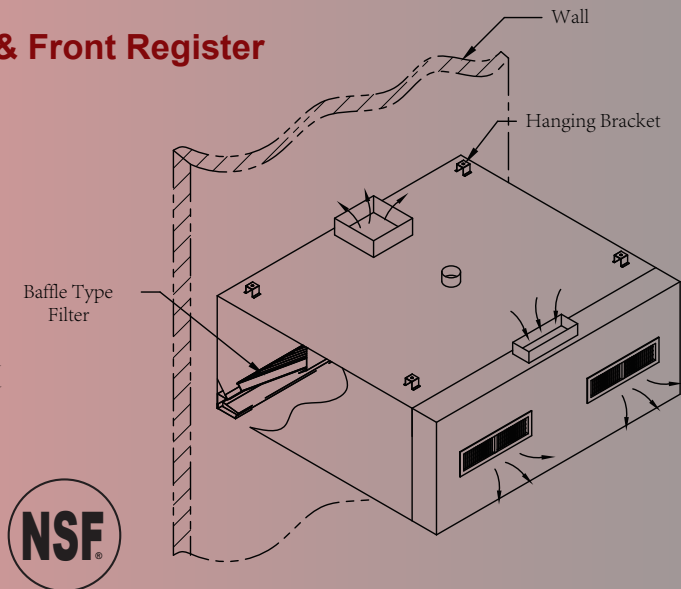
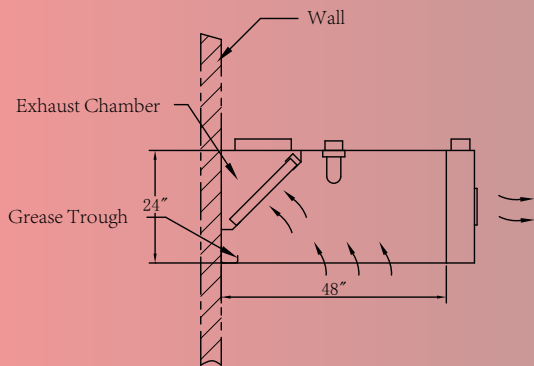



Back Return Plenum

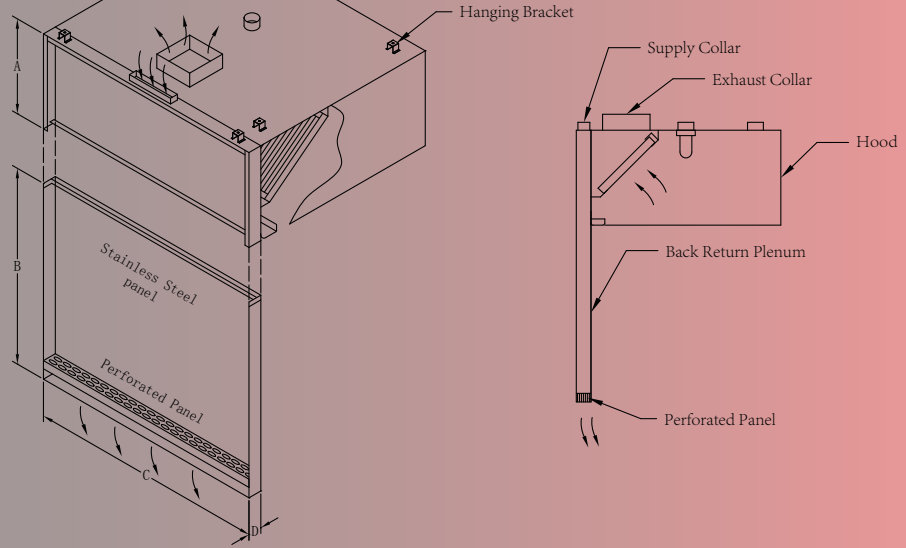

Back Shelf Ventilator with Back Return Plenum

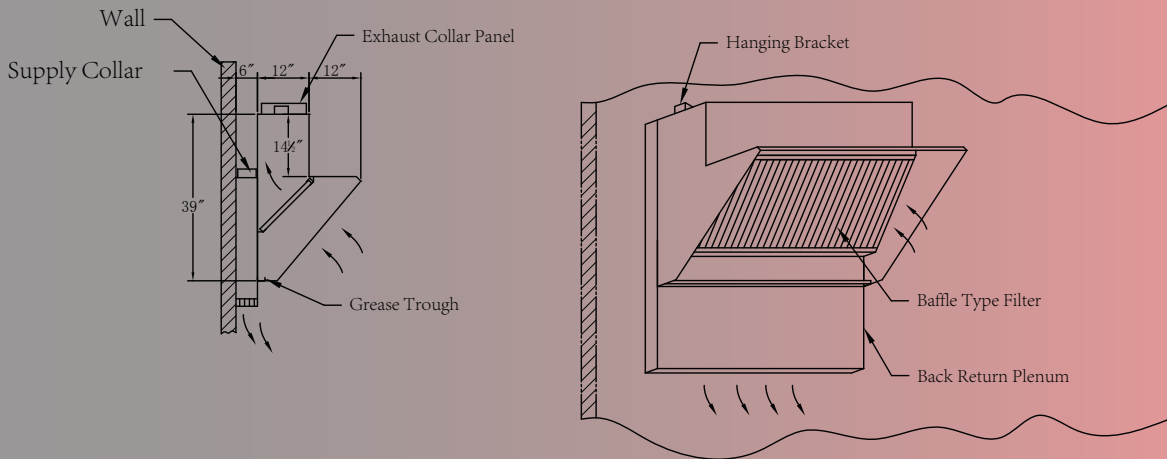

V-Bank Box Exhaust Hood

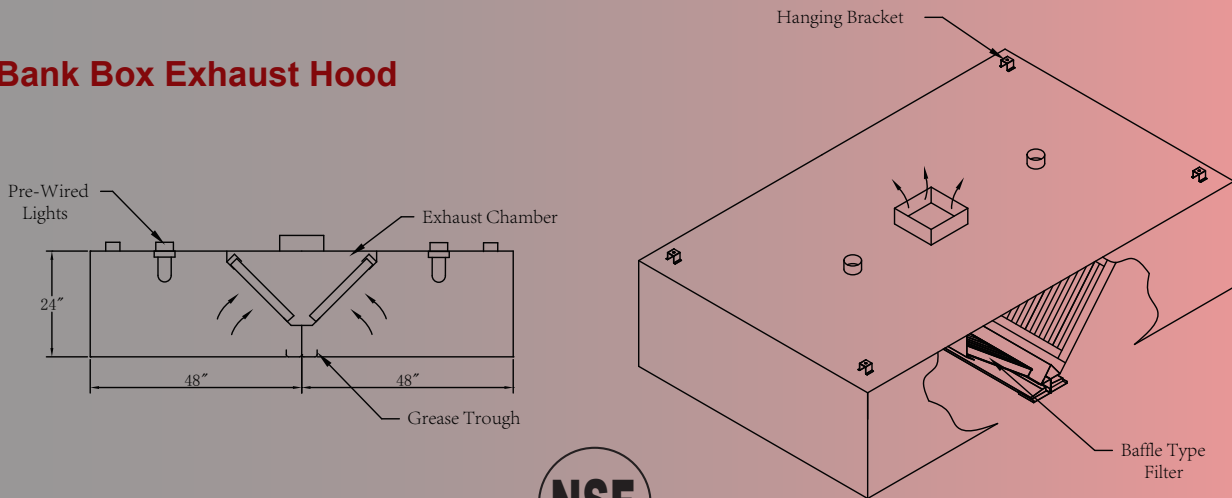



V-Bank Box Make-Up Air Exhaust Hood - Register

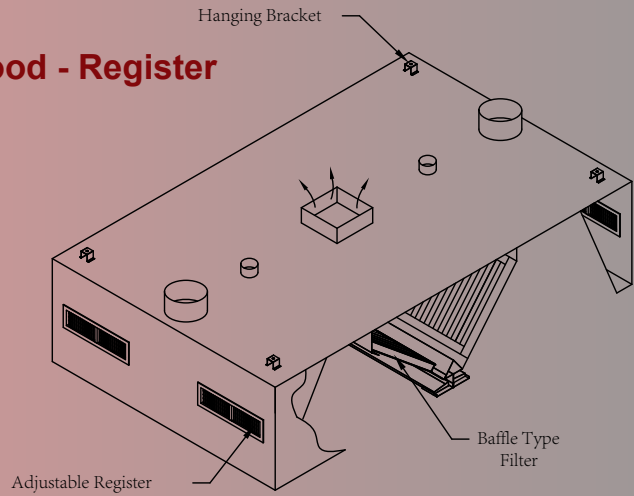
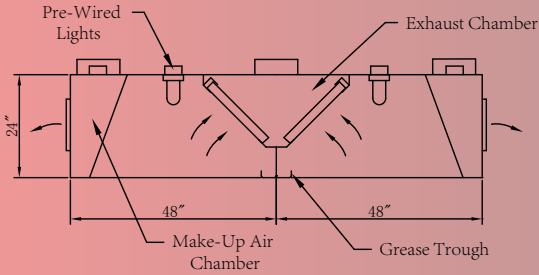

V-Bank Box Make-Up Air Exhaust Hood - Register

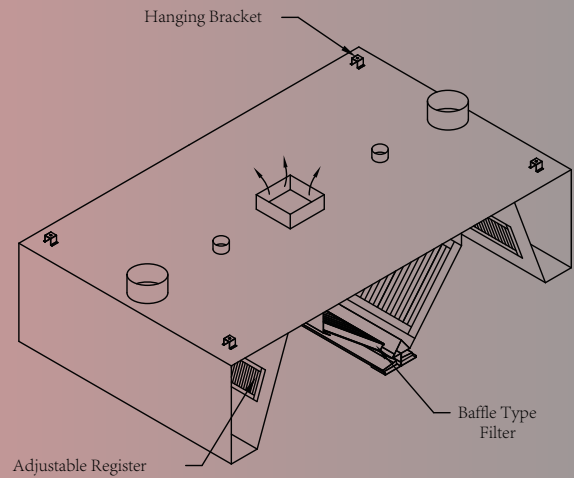
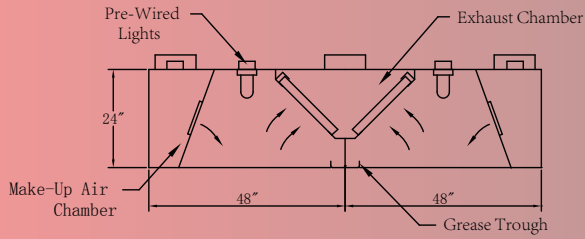

V-Bank Box Make-Up Air Exhaust Hood

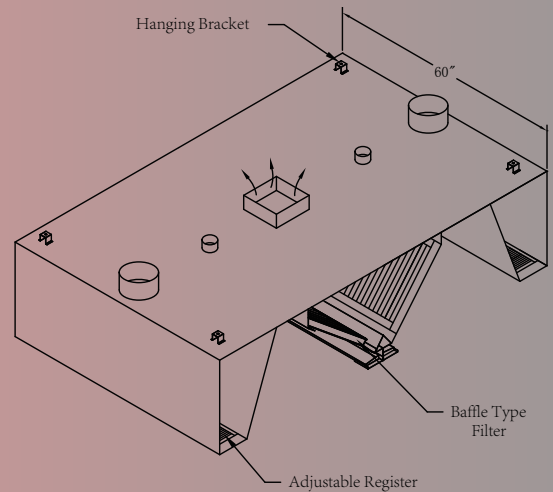
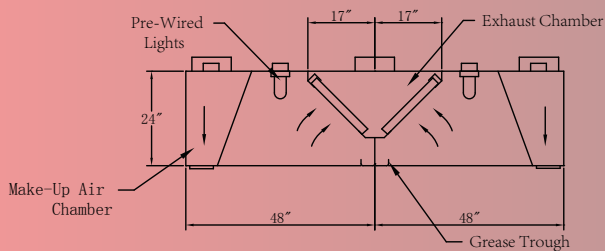



Low Ceiling Make-Up Air Canopy Front Register

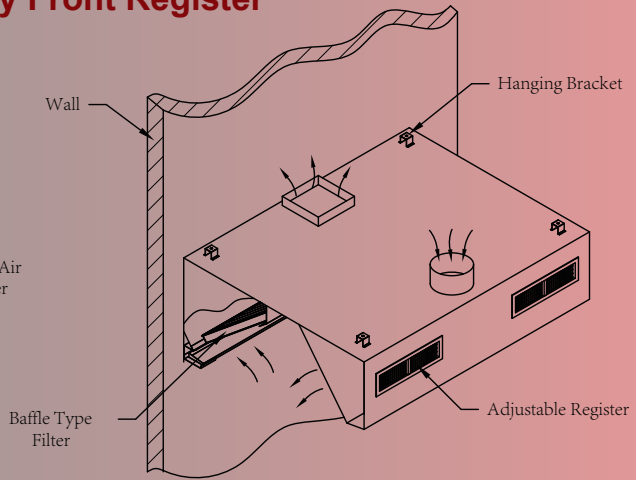
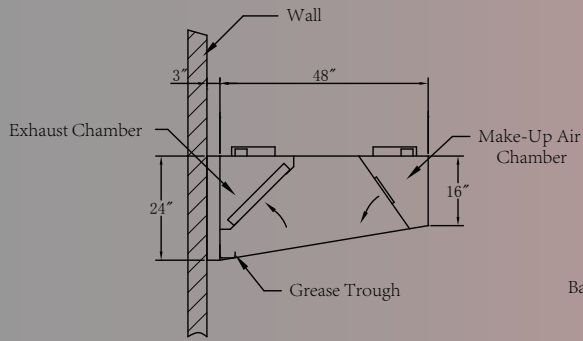

Low Ceiling Make-Up Air Canopy

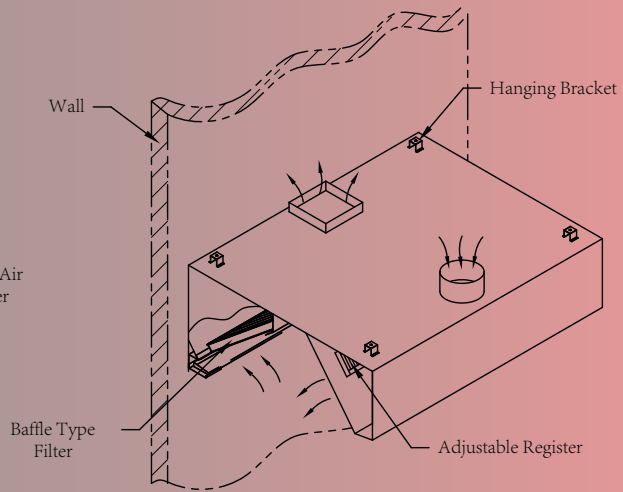
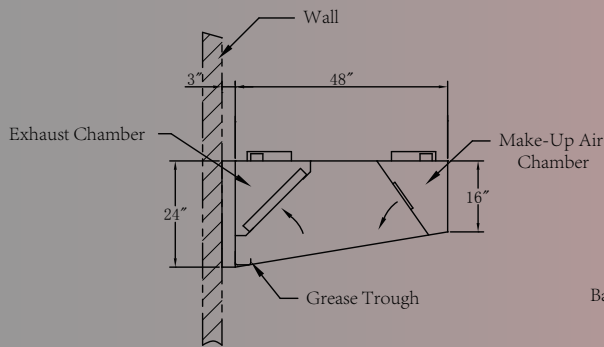

Low Ceiling Make-Up Air Canopy with Bottom Register

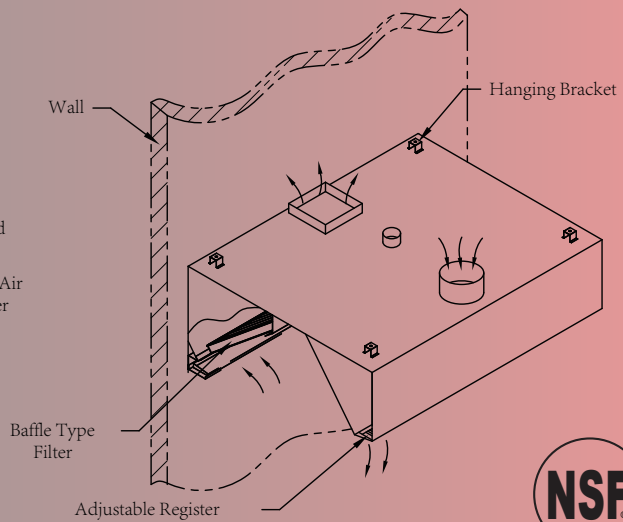
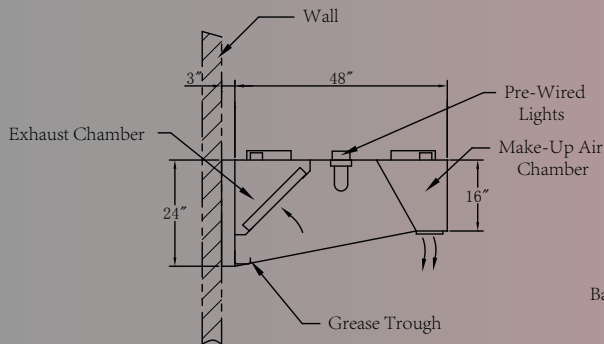



Low Ceiling Box Exhaust Canopy

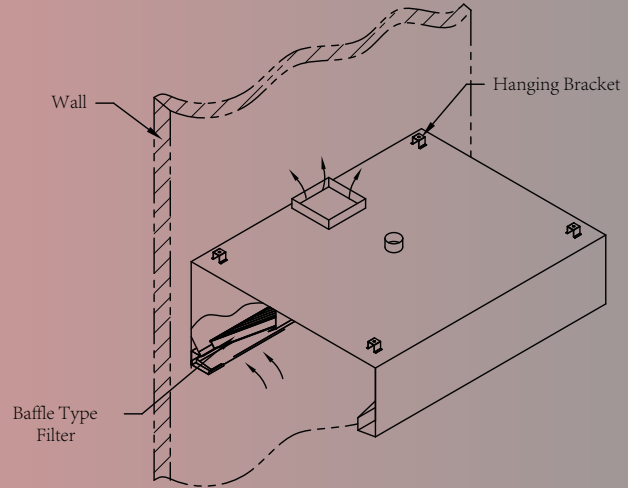
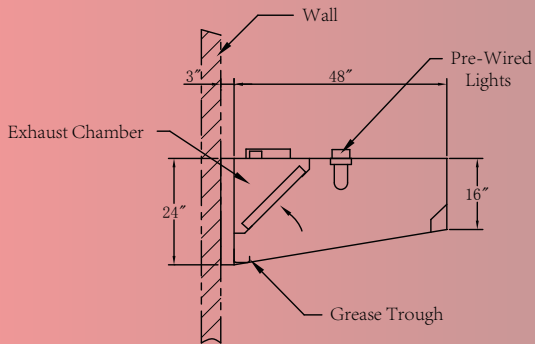

Taperd Low Ceiling Exhaust Canopy

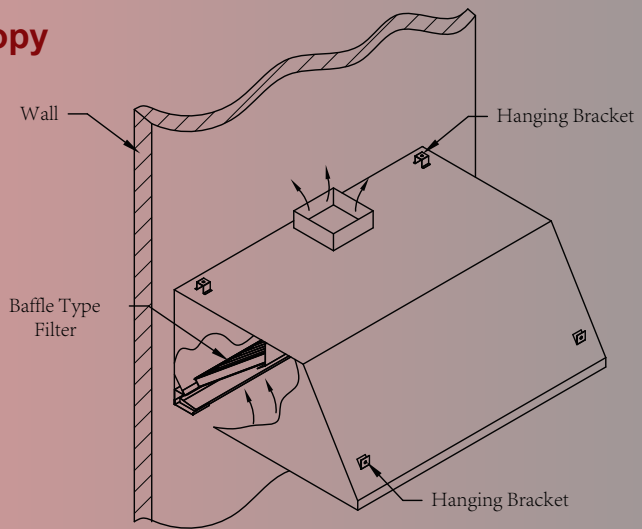
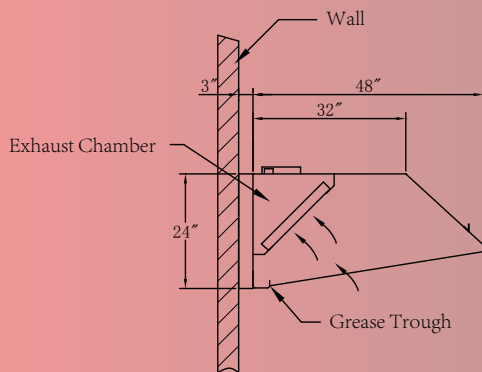

Tapered Exhaust Canopy

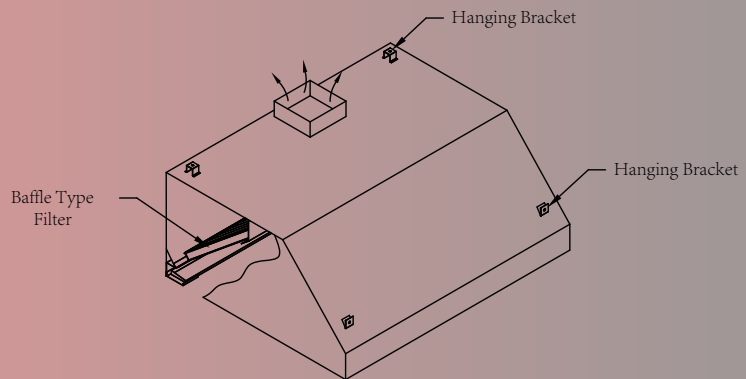
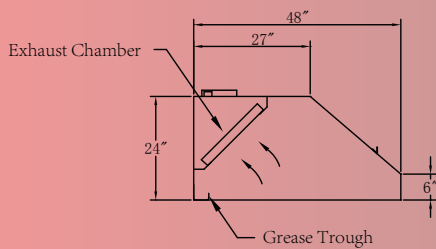



Pizza Box Canopy With Make-Up Air Hood

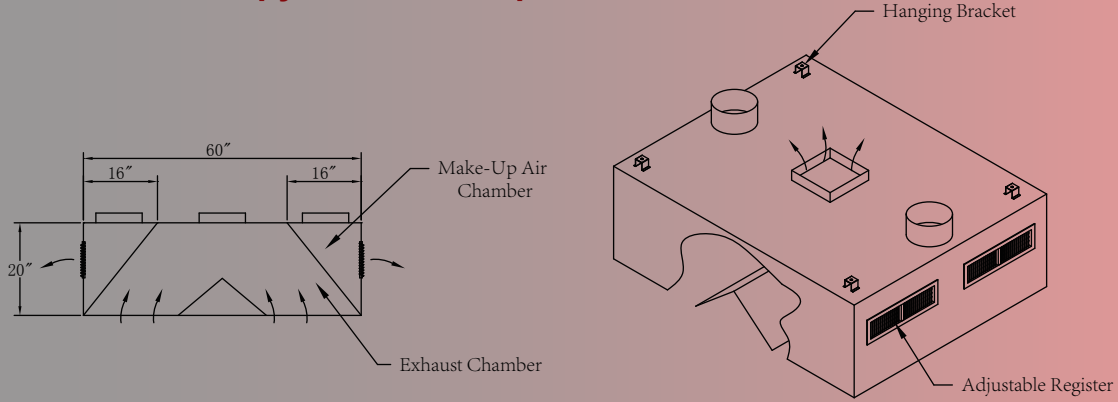

Pizza Box Canopy

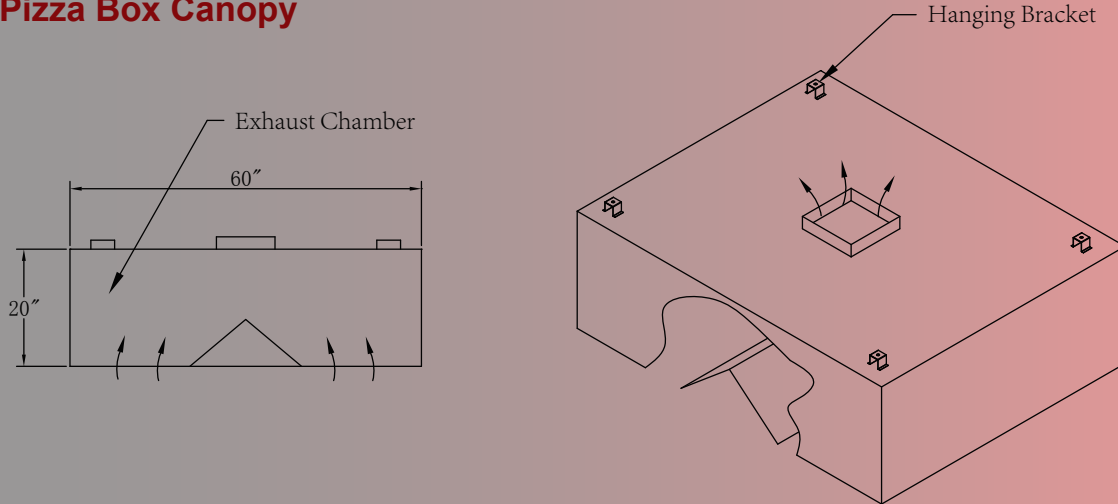

Pizza Low Ceiling Canopy - Back Return

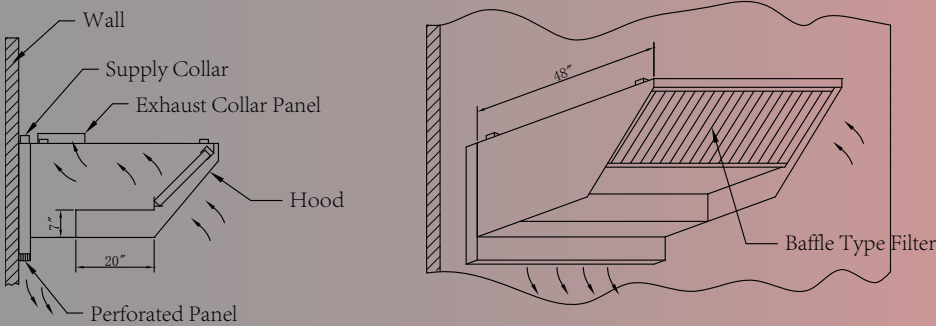



Pizza Low Ceiling Canopy

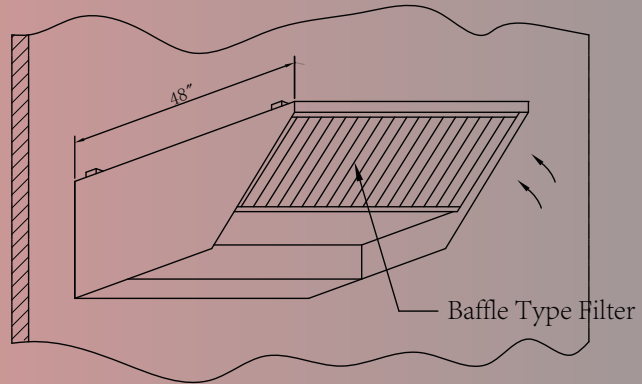
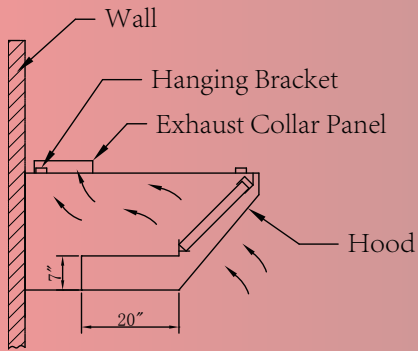

Concession Trailer Hood

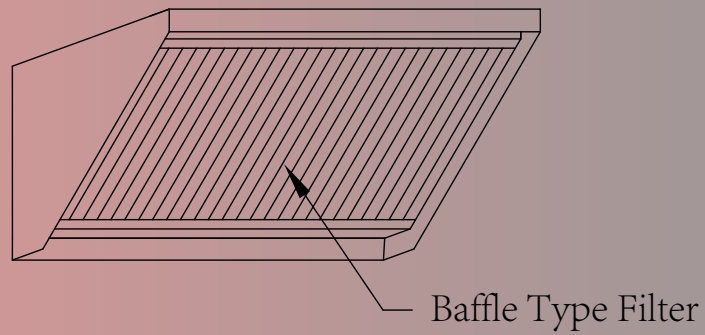
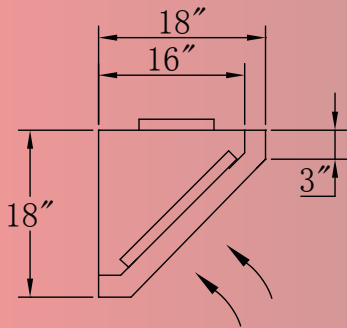

Condensate Hood

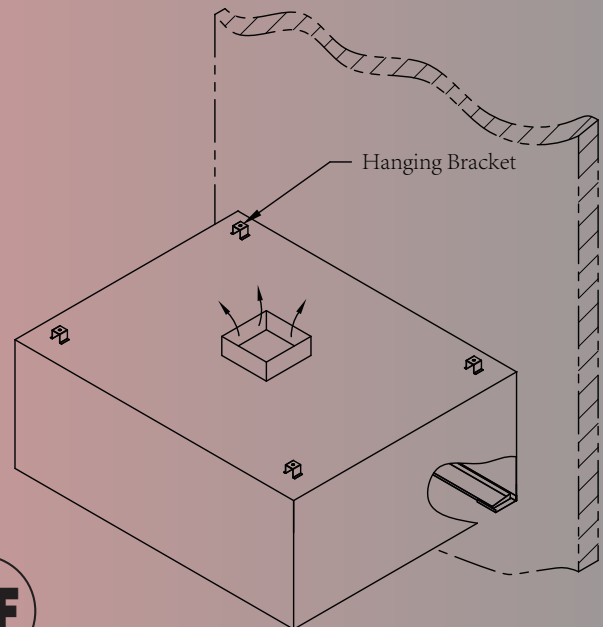
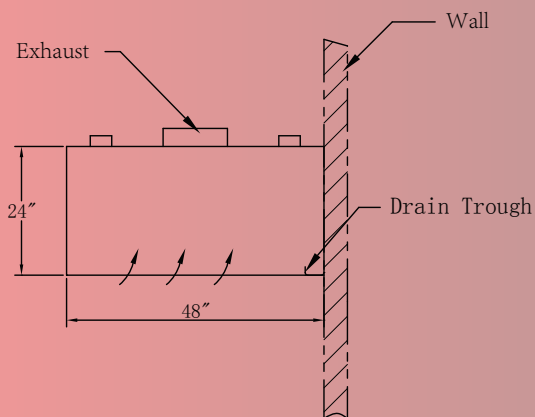



Mongolian Hood

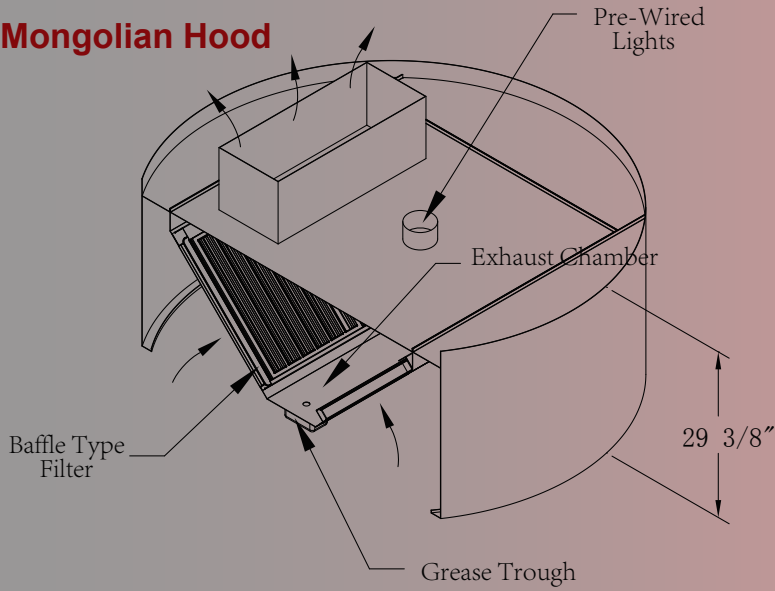

L Shape Hood

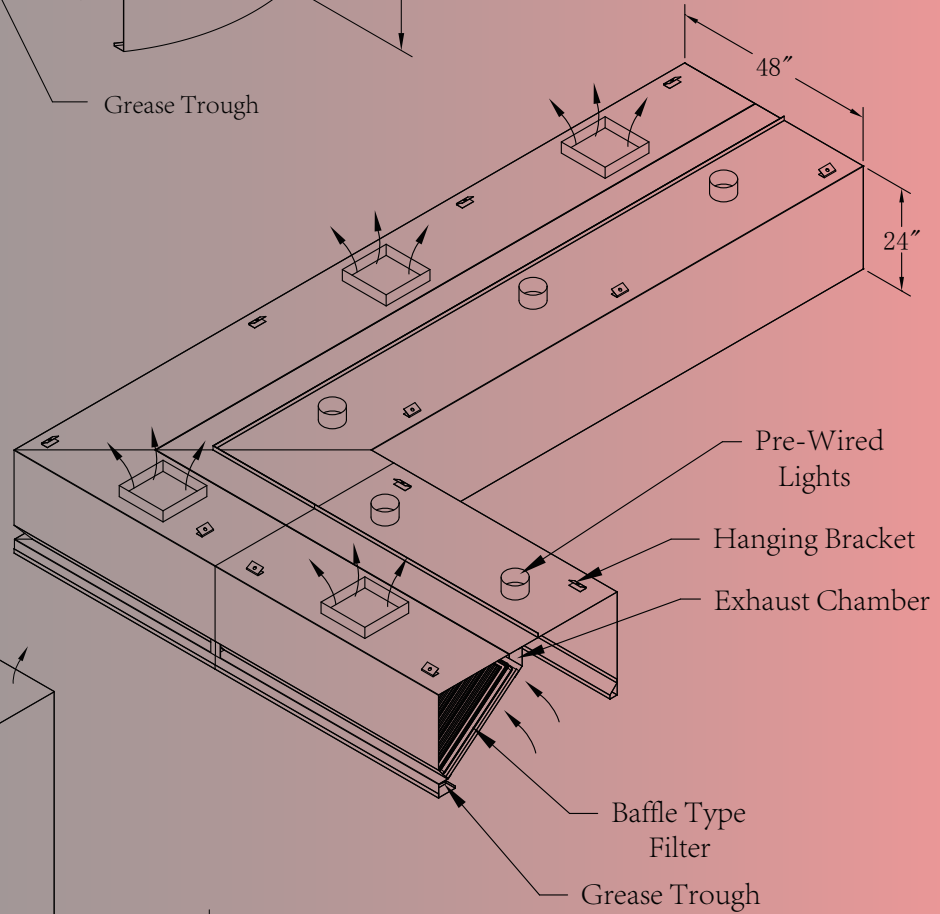

Korean BBQ Hood

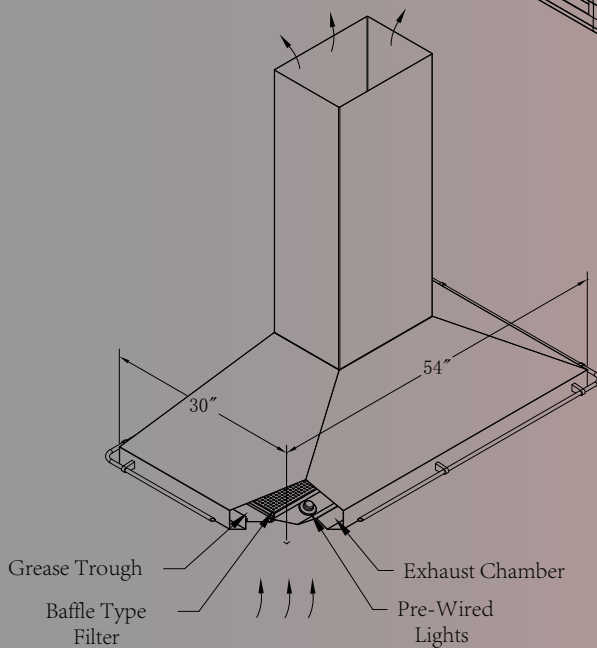

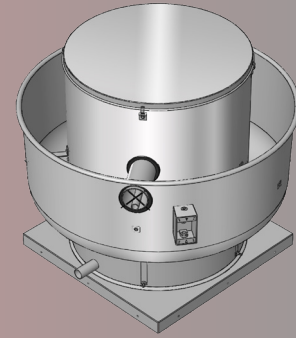
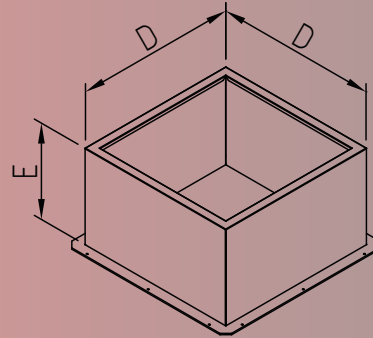
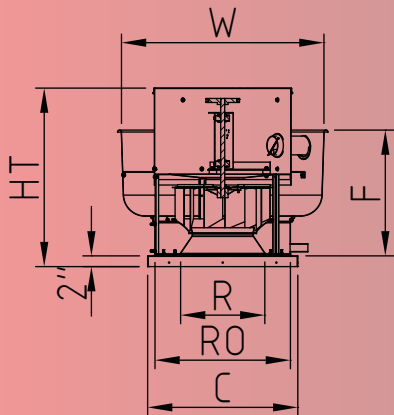

Food Service Equipment

Features:

- A wide variety of motors are available to meet specific application needs.
- Heavy duty construction, durable and weather resistant.
- Non-overloading backward inclined wheels, blades and inlets fabricated from 3003-H14 aluminum.
- Wall mount applications, units up to 24" nominal wheel can be wall mounted.
- Forced fresh air through the motor compartment cools motor and ensures long motor life.
- Quick release latches allow for easy access to motor compartment.
- Variable pitch motor pulley allows for field adjustment and system balancing.
- High efficiency combined with low tip speeds result in quiet operation.

SUFFIX:

- -111, 1 PH 115V One speed
- -121, 1 PH 115V One speed
- -321, 3 PH 230V One speed
- -322, 3 PH 230V Two speed

FloAir Exhaust Fan

Model	HT	W	C	F	RO	D	List Price
DU30H	25 1/4	25 1/4	21	18 1/2	16	19 1/2	
DU50H	27 1/4	28 7/8	21	21 1/2	16	19 1/2	
DU75H	30 1/2	31 7/8	24 3/4	23	20	23	
BDU15	30 1/2	33 3/4	24 3/4	23	20	23	
BDU18	33 3/4	39 3/8	28	23 1/2	24	26 1/2	
BDU20	33 3/8	38 7/8	28	29 1/2	24	26 1/2	
BDU24	37 1/2	43 3/8	33	30 5/8	28	31 1/2	
BDU30	40	52 3/4	40	33 1/2	36	38 1/2	

*DU=DIRECT DRIVE BDU=BELT DRIVE

FloAir Exhaust Fan

Model	HP	CFM	SUFFIX	Weight	List Price
DU30H	1/4	1200	-111	50	
DU50H	1/2	2000	-111	55	
DU75H	3/4	2400	-111	60	
BDU15-1	1	3500	-111, -121	137	
BDU18-1.5	1 1/2	4500	-111, -121	174	
BDU18-2	2	5500	-121, -321, -322	200	
BDU20-2	2	6200	-121, -321, -322	210	
BDU20-3	3	7000	-121, -321, -322	237	
BDU24-3	3	8800	-121, -321, -322	263	
BDU24-5	5	9800	-121, -321, -322	286	
BDU30-3	3	10000	-121, -321, -322	385	
BDU30-5	5	12000	-121, -321, -322	408	



FloAire Inline Filtered Make-up Air Fan



Food Service Equipment

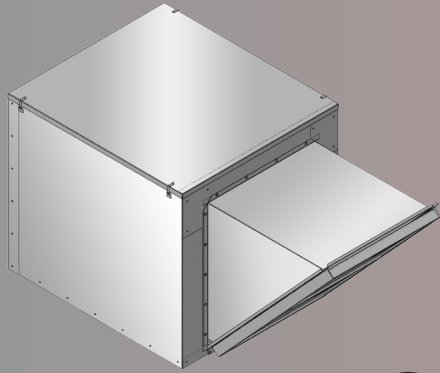

Features:

- Vibration isolation
- High efficiency motors
- 2" washable filters
- G90 galvanized steel
- Easy accessibility to all components for inspection, maintenance and cleaning.
- Insulated housing
- Hanging cradle
- Disconnect switch
- Lifting points

FloAire Make-up Air Fan

Model	HP	CFM	Suffix (Power, Speed)	Weight lbs.	List Price
NSA10-0.75	¾	2500	-111	207	
NSA10-1	1	3000	-111	207	
NSA10-1.5	1½	4000	-111, -121	214	
NSA12-1.5	1½	4200	-111, -121	279	
NSA12-2	2	4800	-121, -321, -322	293	
NSA15-2	2	5300	-121, -321, -322	318	
NSA15-3	3	6500	-121, -321, -322	365	
NSA15-5	5	8500	-121, -321, -322	390	
5AV56	5	10,000	(Dayton)	450	

SUFFIX:

1. -111, 1 PH 115V One speed
2. -121, 1 PH 115V One speed
3. -321, 3 PH 230V One speed
4. -322, 3 PH 230V Two speed

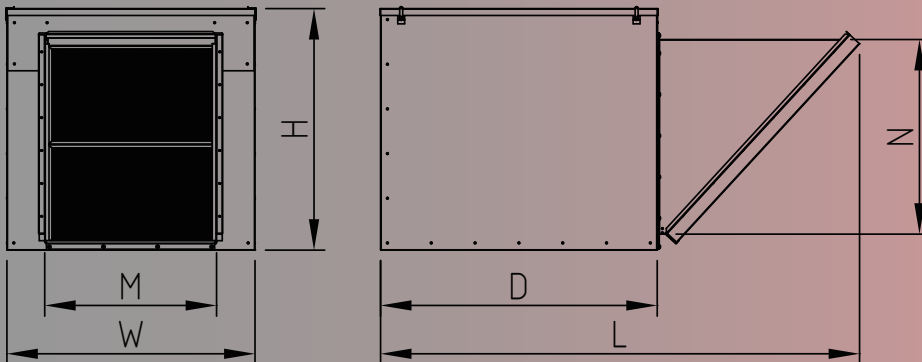

FloAire Make-up Air Fan

Model	H	M	W	D	L	N	A	B	List Price
NSA10	29¾	16	27½	32	55½	20¼	24½	31	
NSA12	36¾	22¾	37½	40	67	28¼	32½	32½	
NSA15	36¾	22¾	37½	40	93¾	28¼	32½	32½	





Features:

- Type: Belt drive
- Wheel Type: Backward Incline
- Bearing Type: Ball
- Mounting position: Shaft Horizontal
- Housing Material: Steel
- Max. Ambient temperature: 104°F



Food Service Equipment

Dayton Spark Resistant Blowers

Model	1WBX1	1WBX2	3C074	3C048	3C049	2C798
Wheel Dia.	20"	24"	18"	20"	24"	15"
CFM	6,800~ 8,500	10,000~ 12,500	6,000~ 7,500	7,000~ 8,500	10,000~ 12,500	3,500~ 4,000
Motor HP	3~5	5~7.5	2~3	3~5	5~10	1~1.5
Shaft Dia.	1-1/4"	1-1/2"	1-3/16	1-3/16	1-7/16"	1"
Max. Blower RPM	1482	1281	1980	1865	1485	1485
Housing Height	39-3/8"	49-1/4"	36-7/8"	40-1/4"	47-7/8"	30"
Housing Width	41-1/8"	46-1/2"	31-3/4"	34-1/2"	42-7/8"	34"
Housing Depth	37-5/8"	45-7/8"	41-1/4"	42-15/16"	47-3/8"	27"
Inlet Dia.	21-1/8"	25-7/8"	19-5/8"	21-1/2"	26-3/8"	16-1/8"
Discharge Height	39-3/8"	49-1/4"	19-5/8"	21-1/2"	26-1/4"	16-1/4"
Discharge Width	15-7/8"	19"	14-1/4"	15-7/8"	19-1/4"	11-3/4"
Wheel material	Spark Resistant Alumium		Steel			
Housing Finish	Gray Polyester Urethane			Gray Baked Polyester Epoxy		
Max. Inlet temperature	300°F			250°F		
Price						



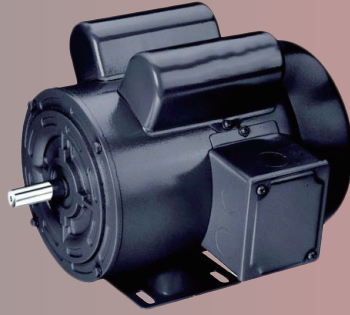

Pantin Motor

Model	Phase	Speed	Volt	HP	List Price
PMT11025	1	1	120V/230V	¼	
PMT11033	1	1	120V/230V	⅓	
PMT1105	1	1	120V/230V	½	
PMT11075	1	1	120V/230V	¾	
PMT111	1	1	120V/230V	1	
PMT1115	1	1	120V/230V	1½	
PMT112	1	1	120V/230V	2	
PMT113	1	1	120V/230V	3	
PMT115	1	1	120V/230V	5	
PMT311	3	1	230V/460V	1	
PMT3115	3	1	230V/460V	1½	
PMT312	3	1	230V/460V	2	
PMT313	3	1	230V/460V	3	
PMT315	3	1	230V/460V	5	
PMT3175	3	1	230V/460V	7½	
PMT3215	3	1	230V	1½	
PMT322	3	2	230V	2	
PMT323	3	2	230V	3	
PMT325	3	2	230V	5	
PMT3275	3	2	230V	7½	





Food Service Equipment

Features:

- Sensorless vector control algorithm improves not only the torque control characteristics, but the speed controllability in an uncertain condition caused by the load variation as well.
- The auto tuning algorithm in the IC5 sets the motor factors automatically that brings the traditional commissioning difficulties mainly in low speed by the load variation and the low torque generation to a settlement.
- The IC5 adopts highly efficient DSP(Digital Signal Processing) chip to improve processing speed, flexibility, stability and etc.
- The IC5 provides PNP and NPN signals for outside controllers.
- It works with 24Vdc regardless of the type of PLC or control signals.
- The IC5 provides the most popular communication interface, ModBus-RTU for remote control by PLC or other devices.



LS Variable Frequency Drive IC5

Model	Input	Output	Motor Rating	List Price
SV015IC5-1F	Single Phase, 200~230V, 50~60Hz	3 Phase, 200~230V, 0.1~400Hz	2 HP	
SV022IC5-1F	3 Phasde, 200~230V, 50~60Hz	3 Phase, 200~230V, 0.1~400Hz	3 HP	

Features:

- Selectable V/f, sensorless vector control
- Motor parameter Auto-tuning
- Powerful torque at overall speed range
- IP20 enclosure, UL Type 1 (Option)
- Selectable manual/automatic torque boost
- Selectable PNP/NPN input signal
- 2nd motor control and parameter setting
- Enhanced process PID control
- Built-in RS485 (LS Bus / Modbus RTU) communication
- Remote control using external keypad * RJ45 cable(Optional)
- Upgraded functions:
 - Sleep & Wake-up (Energy savings)
 - KEB(Kinetic Energy Buffering) protection
 - Low leakage PWM algorism



LS Variable Frequency Drive iG5A

Model	Input	Output	Motor Rating	List Price
SV037iG5A-2	3 Phase, 200~230V, 50~60Hz	3 Phase, 200~230V, 0.1~400Hz	5 HP	
SV055iG5A-2	3 Phase, 200~230V, 50~60Hz	3 Phase, 200~230V, 0.1~400Hz	7.5 HP	





Features:

- Easy operation and setup by integrated keypad-standard.
- Enhanced remote keypad and ProDrive PC-based configuration software-optional.
- Contactor Form Factor
- Emergency Stop Function
- Improved Trip Avoidance Function
- Built in timing logic
- Automatic Energy-saving Function
- Sink/Source Selectable Inputs
- Instantaneous Power Failure Recover
- Automatic Carrier Frequency Reduction
- RS485 Modbus/RTU Standard
- ROHS Compliant

Hitachi Variable Frequency Drive

Model	Input	Output	Motor Rating	List Price
X200-015NFU2	1 or 3 Phase, 200~230V, 50~60Hz	3 Phase, 200~230V, 0.1~400Hz	2 HP	
X200-022NFU2	1 or 3 Phase, 200~230V, 50~60Hz	3 Phase, 200~230V, 0.1~400Hz	3 HP	
X200-037NFU2	3 Phase, 200~230V, 50~60Hz	3 Phase, 200~230V, 0.1~400Hz	5 HP	
X200-055NFU2	3 Phase, 200~230V, 50~60Hz	3 Phase, 200~230V, 0.1~400Hz	7.5 HP	



Description:

- Enclosed & full voltage type
- Steel enclosure with ON/OFF buttons
- With differential type thermal overload relay
- Contactors : 3 pole with AC coil
- Screw mountable

LS Motor Starter

Model	Coil	AC Rating	Motor Rating	List Price
GMW-12A-120V	120V, 60Hz	Single Phase, 120V, 12A	1HP, 1 Phase	
GMW-12A-220V	220V, 60Hz	3 Phase, 200~240V, 12A	1HP, 1 Phase / 1.5HP, 3Phase	
GMW-22A-220V	220V, 60Hz	3 Phase, 200~240V, 22A	2HP, 1 Phase / 3HP, 3 Phase	
GMW-32A-220V	220V, 60Hz	3 Phase, 200~240V, 32A	5HP, 1 Phase / 7.5HP, 3 Phase	





Pantin Electric Steam Table

Model	Dimension WxDxH	Power	Weight lbs.	List Price
PSLT-2E	24" x 32" x 36"	3KW, 208V, 14A	102	
PSLT-3E	36" x 32" x 36"	3KW, 208V, 14A	123	
PSLT-4E	48" x 32" x 36"	3KW, 208V, 14A	142	
PSLT-5E	60" x 32" x 36"	4KW, 208V, 19A	165	
PSLT-6E	72" x 32" x 36"	5KW, 208V, 24A	199	
PSLT-7E	84" x 32" x 36"	7KW, 208V, 34A	220	
PSLT-8E	96" x 32" x 36"	4KW x2, 208V, 39A	241	
PSLT-9E	108" x 32" x 36"	5KW x2, 208V, 48A	265	
PSLT-10E	120" x 32" x 36"	5KW x2, 208V, 48A	289	

High-output tubular heating elements

PSLT Series Features:

- Stainless steel body and top
- Recessed control panel
- Available with open front or stainless steel sliding doors
- 34½" to 35½" adjustable height
- Adaptable for wet application
- Full range of options and accessories
- Picture shown with optional doors

Pantin Gas Steam Table

Model	Dimension WxDxH	BTU's/ Hour	Weight lbs.	List Price
PSLT-2G	24" x 32" x 36"	20,000	102	
PSLT-3G	36" x 32" x 36"	20,000	123	
PSLT-4G	48" x 32" x 36"	20,000	142	
PSLT-5G	60" x 32" x 36"	20,000	165	
PSLT-6G	72" x 32" x 36"	40,000	199	
PSLT-7G	84" x 32" x 36"	40,000	220	
PSLT-8G	96" x 32" x 36"	40,000	241	
PSLT-9G	108" x 32" x 36"	60,000	265	
PSLT-10G	120" x 32" x 36"	60,000	289	

Specify Natural or LP Gas.



PSLT-3E

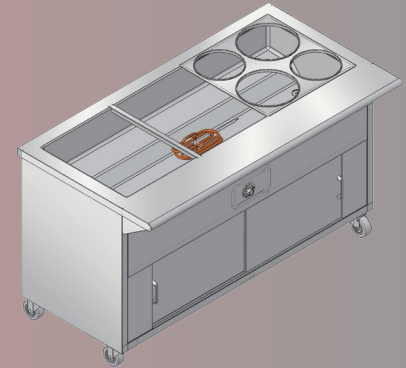

PSLT-5E

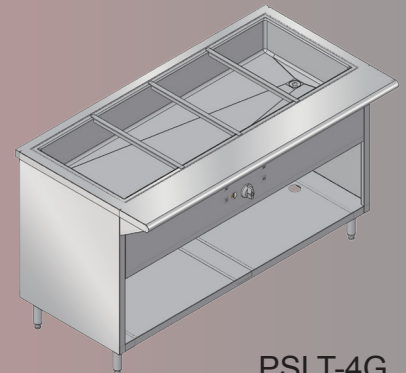

PSLT-4G



PSLT-3G





PBTS-4E

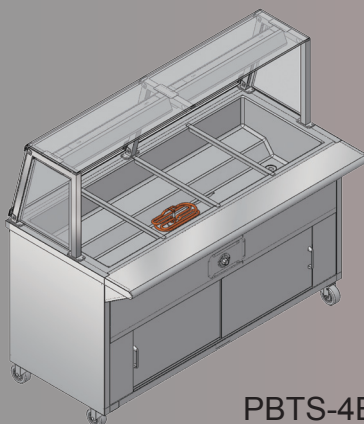

PBTS-4E

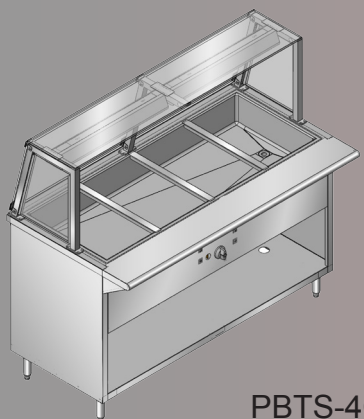

PBTS-4G

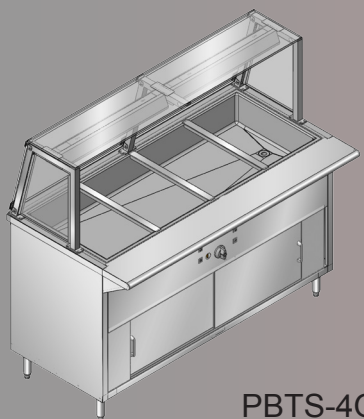

PBTS-4G

Pantin Electric Buffet Table

Model	Dimension WxDxH	Power	Weight lbs.	List Price
PBTS-3E	36" x 32" x 55"	4KW, 208V, 20A	201	
PBTS-4E	48" x 32" x 55"	4KW, 208V, 20A	243	
PBTS-5E	60" x 32" x 55"	5KW, 208V, 24A	285	
PBTS-6E	72" x 32" x 55"	7KW, 208V, 34A	328	
PBTS-7E	84" x 32" x 55"	4KW x2, 208V, 40A	373	
PBTS-8E	96" x 32" x 55"	5KW x2, 208V, 48A	415	
PBTS-9E	108" x 32" x 55"	5KW x2, 208V, 48A	456	
PBTS-10E	120" x 32" x 55"	5KW x2, 208V, 48A	501	

Single-sided sneeze guard with glasses embraces front and ends.

PBTS Series Features:

- Construction: 18 gauge 430 series stainless steel and all type 430 stainless steel frame.
- Removable compartment divider for easy cleaning
- Optional stainless steel sliding door available.
- 6" stainless steel legs
- Available with optional 5" swivel casters, 2/w brakes
- 3/4" drain included
- Also available with optional heat lamps
- Picture shown with optional doors

Pantin Gas Buffet Table

Model	Dimension WxDxH	BTU's/ Hour	Weight lbs.	List Price
PBTS-3G	36" x 32" x 55"	20,000	201	
PBTS-4G	48" x 32" x 55"	20,000	243	
PBTS-5G	60" x 32" x 55"	20,000	285	
PBTS-6G	72" x 32" x 55"	40,000	328	
PBTS-7G	84" x 32" x 55"	40,000	373	
PBTS-8G	96" x 32" x 55"	40,000	415	
PBTS-9G	108" x 32" x 55"	60,000	456	
PBTS-10G	120" x 32" x 55"	60,000	501	

Single-sided sneeze guard with glasses embraces front and ends.





Pantin Electric Buffet Table

Model	Dimension WxDxH	Power	Weight lbs.	List Price
PBTD-3E	36" x 38" x 61"	4KW, 208V, 20A	181	
PBTD-4E	48" x 38" x 61"	4KW, 208V, 20A	219	
PBTD-5E	60" x 38" x 61"	5KW, 208V, 24A	263	
PBTD-6E	72" x 38" x 61"	7KW, 208V, 34A	315	
PBTD-7E	84" x 38" x 61"	4KW x2, 208V, 40A	357	
PBTD-8E	96" x 38" x 61"	5KW x2, 208V, 48A	399	
PBTD-9E	108" x 38" x 61"	5KW x2, 208V, 48A	444	
PBTD-10E	120" x 38" x 61"	5KW x2, 208V, 48A	490	

Double-sided sneeze guard with glasses.

PBTD Series Features:

- Construction: 18 gauge 430 series stainless steel and all type 430 stainless steel frame.
- Removable compartment divider for easy cleaning.
- Optional stainless steel sliding door available.
- 6" stainless steel legs
- Available with optional 5" swivel casters, 2/w brakes
- 3/4" drain included
- Also available with optional heat lamps
- Picture shown with optional doors

Pantin Gas Buffet Table

Model	Dimension WxDxH	BTU's/ Hour	Weight lbs.	List Price
PBTD-3G	36" x 38" x 61"	20,000	181	
PBTD-4G	48" x 38" x 61"	20,000	219	
PBTD-5G	60" x 38" x 61"	20,000	263	
PBTD-6G	72" x 38" x 61"	40,000	315	
PBTD-7G	84" x 38" x 61"	40,000	357	
PBTD-8G	96" x 38" x 61"	40,000	399	
PBTD-9G	108" x 38" x 61"	60,000	444	
PBTD-10G	120" x 38" x 61"	60,000	490	

Double-sided sneeze guard with glasses.

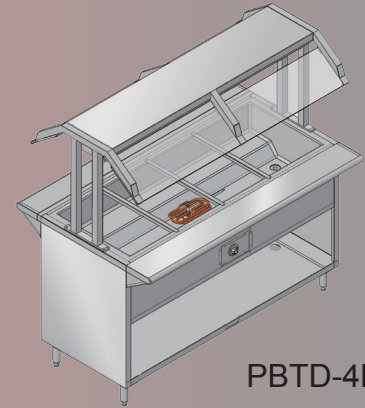

PBTD-4E

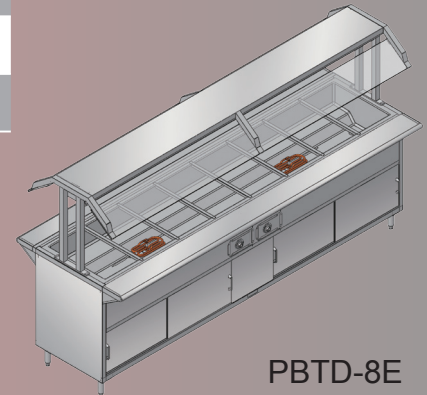

PBTD-8E

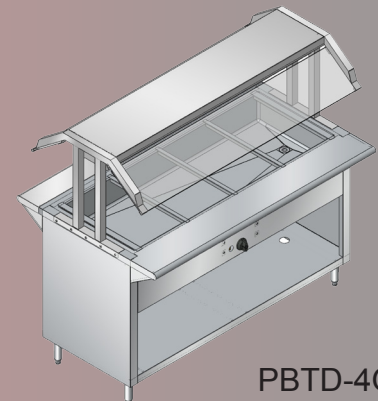

PBTD-4G

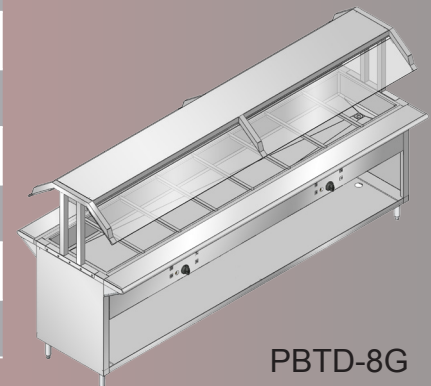

PBTD-8G



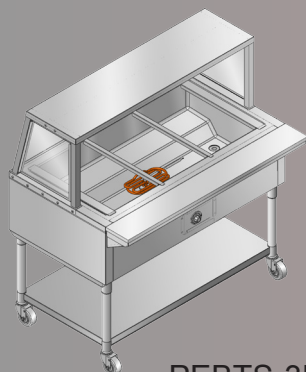

PEBTS-3E

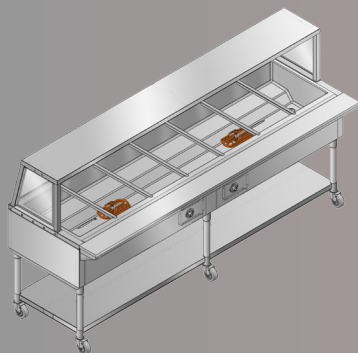

PEBTS-6E

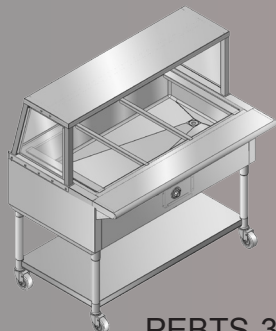

PEBTS-3G



PEBTS-7G

Pantin Economical Electric Buffet Table

Model	Dimension WxDxH	Power	Weight lbs.	List Price
PEBTS-3E	36" x 32" x 55"	4KW, 208V, 20A	239	
PEBTS-4E	48" x 32" x 55"	4KW, 208V, 20A	280	
PEBTS-5E	60" x 32" x 55"	5KW, 208V, 24A	331	
PEBTS-6E	72" x 32" x 55"	7KW, 208V, 34A	395	
PEBTS-7E	84" x 32" x 55"	4KW x2, 208V, 40A	442	
PEBTS-8E	96" x 32" x 55"	5KW x2, 208V, 48A	504	
PEBTS-9E	108" x 32" x 55"	5KW x2, 208V, 48A	555	
PEBTS-10E	120" x 32" x 55"	5KW x2, 208V, 48A	606	

Single-sided sneeze guard with glasses embraces front and ends.

PEBTS Series Features:

- Construction: 18 gauge 430 series stainless steel and all type 430 stainless steel frame.
- Removable compartment divider for easy cleaning
- Optional stainless steel sliding door available.
- 6" stainless steel legs
- Available with optional 5" swivel casters, 2/w brakes
- 3/4" drain included
- Also available with optional heat lamps
- Platform: Open all around

Pantin Economical Gas Buffet Table

Model	Dimension WxDxH	BTU's/ Hour	Weight lbs.	List Price
PEBTS-3G	36" x 32" x 55"	20,000	239	
PEBTS-4G	48" x 32" x 55"	20,000	280	
PEBTS-5G	60" x 32" x 55"	20,000	331	
PEBTS-6G	72" x 32" x 55"	40,000	395	
PEBTS-7G	84" x 32" x 55"	40,000	442	
PEBTS-8G	96" x 32" x 55"	40,000	504	
PEBTS-9G	108" x 32" x 55"	60,000	555	
PEBTS-10G	120" x 32" x 55"	60,000	606	

Single-sided sneeze guard with glasses embraces front and ends.





Pantin Economical Electric Buffet Table

Model	Dimension WxDxH	Power	Weight lbs.	List Price
PEBTD-3E	36" x 38" x 61"	4KW, 208V, 20A	295	
PEBTD-4E	48" x 38" x 61"	4KW, 208V, 20A	359	
PEBTD-5E	60" x 38" x 61"	5KW, 208V, 24A	435	
PEBTD-6E	72" x 38" x 61"	7KW, 208V, 34A	526	
PEBTD-7E	84" x 38" x 61"	4KW x2, 208V, 40A	598	
PEBTD-8E	96" x 38" x 61"	5KW x2, 208V, 48A	685	
PEBTD-9E	108" x 38" x 61"	5KW x2, 208V, 48A	763	
PEBTD-10E	120" x 38" x 61"	5KW x2, 208V, 48A	842	

Double-sided sneeze guard with glasses.

PEBTD Series Features:

- Construction: 18 gauge 430 series stainless steel and all type 430 stainless steel frame.
- Removable compartment divider for easy cleaning
- Optional stainless steel sliding door available.
- 6" stainless steel legs
- Available with optional 5" swivel casters, 2/w brakes
- 3/4" drain included
- Also available with optional heat lamps
- Platform: Open all around

Pantin Economical Gas Buffet Table

Model	Dimension WxDxH	BTU's/ Hour	Weight lbs.	List Price
PEBTD-3G	36" x 38" x 61"	20,000	295	
PEBTD-4G	48" x 38" x 61"	20,000	359	
PEBTD-5G	60" x 38" x 61"	20,000	435	
PEBTD-6G	72" x 38" x 61"	40,000	526	
PEBTD-7G	84" x 38" x 61"	40,000	598	
PEBTD-8G	96" x 38" x 61"	40,000	685	
PEBTD-9G	108" x 38" x 61"	60,000	763	
PEBTD-10G	120" x 38" x 61"	60,000	842	

Double-sided sneeze guard with glasses.

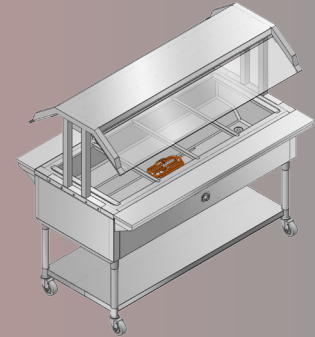

PEBTD-4E

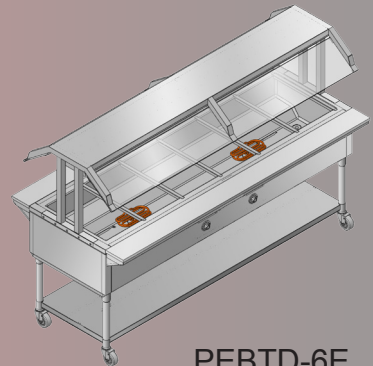

PEBTD-6E

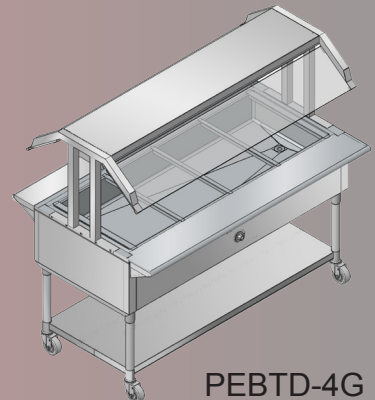

PEBTD-4G

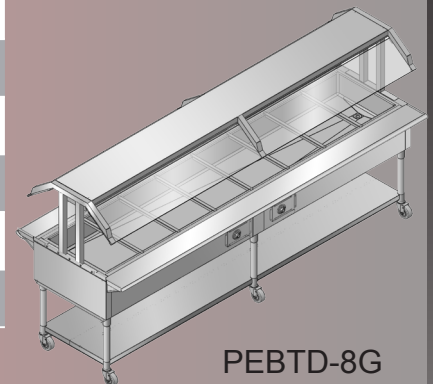

PEBTD-8G



Pantin Heavy Duty Buffet Table



Food Service Equipment

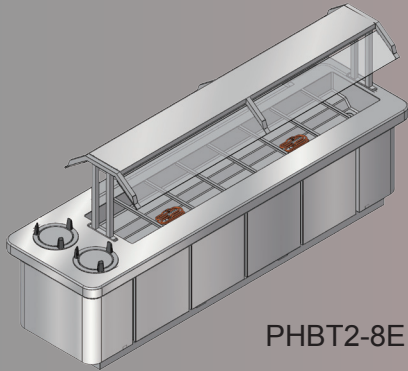

PHBT2-8E

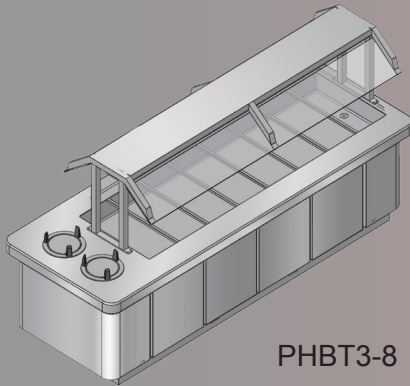

PHBT3-8

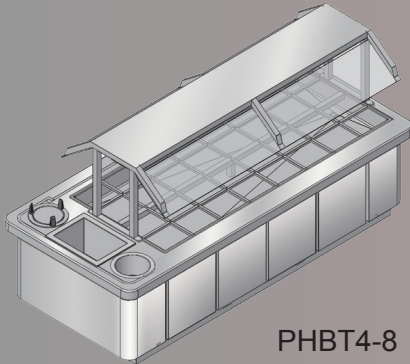

PHBT4-8

PHBT Series' Features:

- Construction: 18 gauge 430 series stainless steel and all type 430 stainless steel frame.
- Double-sided sneeze guard with glasses. 6" stainless steel legs.
- Removable compartment divider for easy cleaning. Optional stainless steel sliding door available.
- 5" swivel casters, 2/w brakes.
- Drop-in dish dispenser on the side of table. 3/4" drain included.

Pantin Heavy Duty Buffet Table

Model	Dimension	Power	Weight lbs.	List Price
PHBT2-4E	55" x 38" x 59"	4KW, 208V, 20A	615	
PHBT2-5E	68" x 38" x 59"	5KW, 208V, 24A	665	
PHBT2-6E	81" x 38" x 59"	7KW, 208V, 34A	720	
PHBT2-7E	94" x 38" x 59"	4KW x2, 208V, 40A	779	
PHBT2-8E	107" x 38" x 59"	5KW x2, 208V, 48A	845	
PHBT2-9E	123" x 38" x 59"	5KW x2, 208V, 48A	1059	
PHBT2-10E	136" x 38" x 59"	5KW x2, 208V, 48A	1271	

• Available with optional heat lamps; Buffet table also available with gas

Pantin Heavy Duty Buffet Cold Table

Model	Dimension	Power	Weight lbs.	List Price
PHBT3-4	55" x 49" x 61"	1/5HP	695	
PHBT3-5	68" x 49" x 61"	1/4HP	760	
PHBT3-6	81" x 49" x 61"	1/4HP	830	
PHBT3-7	94" x 49" x 61"	1/4HP	905	
PHBT3-8	107" x 49" x 61"	1/3HP	985	
PHBT3-9	123" x 49" x 61"	1/3HP	1220	
PHBT3-10	136" x 49" x 61"	1/2HP	1452	

• Available with optional heat lamps; Buffet table also available without power

Pantin Heavy Duty Buffet Cold Table

Model	Dimension	Power	Weight lbs.	List Price
PHBT4-4	55" x 60" x 63"	1/4HP	1545	
PHBT4-5	68" x 60" x 63"	1/4HP	1805	
PHBT4-6	81" x 60" x 63"	1/3HP	2070	
PHBT4-7	94" x 60" x 63"	1/3HP	2347	
PHBT4-8	107" x 60" x 63"	1/2HP	2621	
PHBT4-9	123" x 60" x 63"	1/2HP	3053	
PHBT4-10	136" x 60" x 63"	3/4HP	3483	

• Available with optional lighting; Buffet table also available without power





Pantin Solid Door Refrigerator

Model	Dimension WxDxH	Doors	Amps	HP	CU. FT.	Weight lbs.	List Price
PSDR-29	29" x 33" x 83"	1	7.4	¼	23.0	282	
PSDR-54	54" x 33" x 83"	2	9.4	½	47.8	447	
PSDR-81	81" x 33" x 83"	3	10.4	½	71.7	615	

Self-contained system. 4" Swivel casters. Stainless steel cabinet construction. High-density polyurethane insulation. Magnetic door gaskets. Digital temperature control system. High-tech monitor. Adjustable, heavy duty polyethylene coated wire shelves. Power: 115V 60Hz. ETL certified (NSF 7-2001, UL471, CSA C22.2).



PSDR-29



PSDR-54



PSDR-81

Pantin Solid Door Freezer

Model	Dimension WxDxH	Doors	Amps	HP	CU. FT.	Weight lbs.	List Price
PSDF-29	29" x 33" x 83"	1	8.3	½	23.0	282	
PSDF-54	54" x 33" x 83"	2	10.5	¾	47.8	447	
PSDF-81	81" x 33" x 83"	3	13.0	1	71.7	615	

Self-contained system. 4" Swivel casters. Stainless steel cabinet construction. High-density polyurethane insulation. Magnetic door gaskets. Digital temperature control system. High-tech monitor. Adjustable, heavy duty polyethylene coated wire shelves. Power: 115V 60Hz. ETL certified (NSF 7-2001, UL471, CSA C22.2).

Pantin Glass Door Merchandiser

Model	Dimension WxDxH	Doors	Amps	HP	CU. FT.	Weight lbs.	List Price
PGR-22	22" x 22" x 63"	1	2.5	¼	9.1	203	
PGR-28	28" x 32" x 79"	1	4.2	⅓	22.9	319	
PGR-53	53" x 32" x 79"	2	6.2	½	44.8	441	
PGR-78	78" x 30" x 81"	3	9.8	1	67.1	615	

Self-contained system. High-density polyurethane insulation. Magnetic door gaskets. Adjustable heavy duty polyethylene coated wire shelves. Power: 115V 60Hz. ETL certified (NSF 7-2001, UL471, CSA C22.2).



PGR-28



PGR-22



PGR-53

Food Service Equipment





PGF-49

Pantin Glass Door Freezer

Model	Dimension WxDxH	Doors	Amps	HP	CU. FT.	Weight lbs.	List Price
PGF-27	27" x 26" x 80"	1	7.5	½	13.0	242	
PGF-49	49" x 26" x 80"	2	10.8	1	27.1	396	

Self-contained system. High-density polyurethane insulation. Magnetic door gaskets. Adjustable heavy duty polyethylene coated wire shelves. Power: 115V 60Hz. ETL certified (NSF 7-2001, UL471, CSA C22.2).



PUF-48

Pantin Undercounter Freezer

Model	Dimension WxDxH	Doors	Amps	HP	CU. FT.	Weight lbs.	List Price
PUF-27	27" x 30" x 35"	1	7.2	1/3	6.3	159	
PUF-48	48" x 30" x 35"	2	8.8	½	11.9	214	
PUF-60	60" x 30" x 35"			T.B.D			
PUF-72	72" x 30" x 35"			T.B.D			

Self-contained system. High-density polyurethane insulation. Magnetic door gaskets. Adjustable heavy duty polyethylene coated wire shelves. Power: 115V 60Hz. ETL certified (NSF 7-2001, UL471, CSA C22.2).



PBD-508

Pantin Upright Commercial Freezer

Model	Dimension WxDxH	Doors	Amps	HP	CU. FT.	Weight lbs.	List Price
PBD-508	25" x 30" x 77"	1	5.8	½	17.7	209	
PBD-508S*	25" x 30" x 77"	1	5.8	½	17.7	209	

Self-contained system. High-density polyurethane insulation. Magnetic door gaskets. Adjustable heavy duty polyethylene coated wire shelves. Power: 115V 60Hz. ETL certified (NSF 7-2001, UL471, CSA C22.2) *PBD-508S: Stainless steel body.



PBD-508S





Pantin Sandwich/Salad Preparation Table

Model	Dimension WxDxH	Doors	Amps	HP	CU. FT.	Weight lbs.	List Price
PST-28	28" x 30" x 42"	1	5.3	¼	6	176	
PST-47	47" x 30" x 42"	2	7.2	⅓	12	253	
PST-71	71" x 30" x 42"	3	10.2	½	19	344	

Self-contained system. High-density polyurethane insulation. Magnetic door gaskets. Adjustable heavy duty polyethylene coated wire shelves. Power: 115V 60Hz. ETL certified (NSF 7-2001, UL471, CSA C22.2).

Pantin Mega Top Sandwich Preparation Table

Model	Dimension WxDxH	Doors	Amps	HP	CU. FT.	Weight lbs.	List Price
PSTM-28	28" x 34" x 46"	1	5.2	¼	6	247	
PSTM-48	47" x 34" x 46"	2	8.1	⅓	12	326	
PSTM-60	60" x 34" x 46"	2	8.5	⅓	15	352	
PSTM-72	71" x 34" x 46"	3	9.2	½	19	435	

Self-contained system. High-density polyurethane insulation. Magnetic door gaskets. Adjustable heavy duty polyethylene coated wire shelves. Power: 115V 60Hz. ETL certified (NSF 7-2001, UL471, CSA C22.2).

Pantin Undercounter Cooler

Model	Dimension WxDxH	Doors	Amps	HP	CU. FT.	Weight lbs.	List Price
PUR-27	27" x 30" x 35"	1	4.2	¼	6.3	154	
PUR-48	48" x 30" x 35"	2	4.5	⅓	11.9	209	
PUR-60	60" x 30" x 35"			T.B.D			
PUR-72	72" x 30" x 35"			T.B.D			

Self-contained system. High-density polyurethane insulation. Magnetic door gaskets. Adjustable heavy duty polyethylene coated wire shelves. Power: 115V 60Hz. ETL certified (NSF 7-2001, UL471, CSA C22.2).



PST-28



PSTM-48



PSTM-72



PUR-27



PUR-48

Food Service Equipment





PPT-50



PPT-92



PBC-50

Pantin Pizza Preparation Table

Model	Dimension WxDxH	Doors	Amps	HP	CU. FT.	Weight lbs.	List Price
PPT-50	50" x 32" x 43"	1	6.4	¼	13	286	
PPT-71	71" x 32" x 43"	2	8.3	1/3	23	341	
PPT-92	92" x 32" x 43"	3	11.3	½	32	440	

Self-contained system. High-density polyurethane insulation. Magnetic door gaskets. Adjustable heavy duty polyethylene coated wire shelves. Power: 115V 60Hz. ETL certified (NSF 7-2001, UL471, CSA C22.2).

Pantin Undercounter Bottle Cooler

Model	Dimension WxDxH	Doors	Amps	HP	CU. FT.	Weight lbs.	List Price
PBC-50	50" x 27" x 34"	2	6.2	½	12.4	181	
PBC-65	65" x 27" x 34"	2	7.3	¾	17.2	253	

Self-contained system. High-density polyurethane insulation. Magnetic door gaskets. Adjustable heavy duty polyethylene coated wire shelves. Power: 115V 60Hz. ETL certified (NSF 7-2001, UL471, CSA C22.2).





Pantin Solid Door Dual-Temp.Reach-In

Model	Dimension WxDxH	Doors	Amps	HP	CU. FT.	Weight lbs.	List Price
PSD-25RF	25" x 28" x 75"	1F/1C	2.6	1/4	12.2	181	
PSD-48-R2F2	48" x 28" x 75"	2C/2F	5.8	3/4	27.6	331	
PSD-72-R4F2	72" x 28" x 75"	4C/2F	6.5	1	43.3	452	

Digital control and monitoring system that maintains optimum temperature; Exterior front, sides and door constructed of 430 series stainless; steel and interior constructed of 300 series stainless steel for easy maintenance and longevity; Heavy-Duty cooling system good for food service applications.



PSD-25RF

Pantin Half Solid Door Refrigerator

Model	Dimension WxDxH	Doors	Amps	HP	CU. FT.	Weight lbs.	List Price
PSD-25R2	25" x 28" x 75"	2	2.2	1/4	13	176	
PSD-48R4	48" x 28" x 75"	4	3.2	1/3	29	304	
PSD-72R6	72" x 28" x 75"	6	6.5	1	43.6	441	

Digital control and monitoring system that maintains optimum temperature ; Exterior front, sides and door constructed of 430 series stainless; steel and interior constructed of 300 series stainless steel for easy maintenance and longevity; Heavy-Duty cooling system good for food service applications.

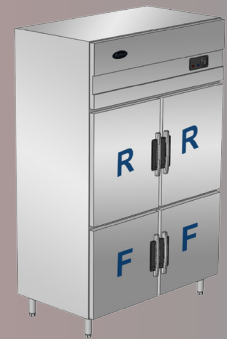

PSD-48R4

Pantin Half Solid Door Freezer

Model	Dimension WxDxH	Doors	Amps	HP	CU. FT.	Weight lbs.	List Price
PSD-25F2	25" x 28" x 75"	2	2.8	1/4	13	176	
PSD-48F4	48" x 28" x 75"	4	5.4	1/2	29	320	
PSD-72F6	72" x 28" x 75"	6	6.5	1	43.6	441	

Digital control and monitoring system that maintains optimum temperature; Exterior front, sides and door constructed of 430 series stainless; steel and interior constructed of 300 series stainless steel for easy maintenance and longevity; Heavy-Duty cooling system good for food service applications.



PSD-72F6

Food Service Equipment





PSP-36R

Pantin Food Preparation Table (Flat Top)

Model	Dimension WxDxH	Doors	Amps	HP	CU. FT.	Weight lbs.	List Price
PSP-36R	36" x 28" x 32"	1	2.4	1/4	6.5	135	
PSP-48R	48" x 28" x 32"	2	2.5	1/4	10.4	150	
PSP-60R	60" x 28" x 32"	2	2.7	1/4	14.3	183	
PSP-71R	71" x 28" x 32"	3	2.7	1/4	18.2	205	



PUC-71R

Pantin Undercounter Cooler

Model	Dimension WxDxH	Doors	Amps	HP	CU. FT.	Weight lbs.	List Price
PUC-36R	36" x 28" x 32"	1	2.4	1/4	5.7	117	
PUC-48R	48" x 28" x 32"	2	2.5	1/4	9.6	139	
PUC-60R	60" x 28" x 32"	2	2.7	1/4	13.5	172	
PUC-71R	71" x 28" x 32"	3	2.7	1/4	17.6	194	



PSST-48R

Pantin Sandwich/Salad Preparation Table

Model	Dimension WxDxH	Doors	Amps	HP	CU. FT.	Weight lbs.	List Price
PSST-36R	36" x 28" x 32"	1	2.4	1/4	6.5	135	
PSST-48R	48" x 28" x 32"	2	2.5	1/4	10.4	150	
PSST-60R	60" x 28" x 32"	2	2.7	1/4	14.3	183	
PSST-71R	71" x 28" x 32"	3	2.7	1/4	18.2	205	



PSPT-71R

Pantin Food Preparation Table w/Sneeze Guard

Model	Dimension WxDxH	Doors	Amps	HP	CU. FT.	Weight lbs.	List Price
PSPT-36R	36" x 28" x 32"	1	2.4	1/4	6.5	135	
PSPT-48R	48" x 28" x 32"	2	2.5	1/4	10.4	150	
PSPT-60R	60" x 28" x 32"	2	2.7	1/4	14.3	183	
PSPT-71R	71" x 28" x 32"	3	2.7	1/4	18.2	205	

Features:

Digital control and monitoring system that maintains optimum temperature; Exterior front, sides and door constructed of 430 series stainless; steel and interior constructed of 300 series stainless steel for easy maintenance and longevity; Single-sided sneeze guard with glasses.





Pantin Ice Machine

Model	Dimension WxDxH	Power	Daily Ice Production	Ice Storage	Weight lbs.	List Price
PIM-25A	15" x 17" x 15"	160W	40lbs	9	46	
PIM-300A/W	20" x 23" x 33"	800W	309 lbs.	242	150	
PIM-350A/W	20" x 23" x 33"	890W	353 lbs.	242	160	
PIM-400A/W	20" x 23" x 33"	920W	397 lbs.	242	170	

Voyage: 110V/60Hz.

Features:

- Available in both Air Cool and Water Cool System
- Refrigerant : R134a(for SD-25A); R22, R404a/R22, R404a
- Advanced Co-Ni evaporation makes ice producing much smooth and fast.
- Vertical evaporator functions with D evaporation tubes ensures enough ice production capacity.
- The condensing system functions with the scientific configuration of a condensing temperature induction device good for use in both high and low temperature environment.
- Use of digital control system safe for operation and reliable in performance.
- Round angle design inside bin for easy cleaning.
- Reliable components and excellent quality control ensures the long life of products.



PIM-25A



PIM-300A/W



PIC-1



PIC-128L

Pantin Ice Crusher

Model	Dimension WxDxH	Power	Weight lbs.	List Price
PIC-1	8" x 17" x 11"	120V, 60Hz, 180W	17	
PIC-128L	15" x 12" x 18"	120V, 60Hz, 360W	33	

Features:

- High quality ABS material
- Safty control built in the head of machine
- Waterproof design for safer function
- Type 304 stainless steel interior tank ensures rust-free operation.
- Effecient drain system avoids water left in tank while running the machine.
- Good for multiple shape of ice, including cube ice, angle ice, and cylinder ice.



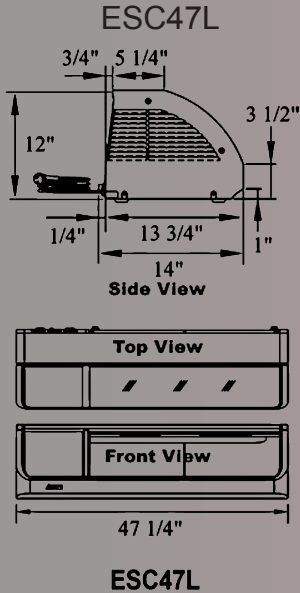

Everest Sushi Case

Model	L	CU. FT.	Doors	Amps	Weight lbs.	List Price
ESC47L	47 1/4	1.48	2	2.1	82	
ESC59L	59	2.01	2	2.3	100	
ESC71L	71	2.54	4	2.5	115	
ESC83L	82 3/4	3.07	4	2.7	135	
ESC47R	47 1/4	1.48	2	2.1	82	
ESC59R	59	2.01	2	2.3	100	
ESC71R	71	2.54	4	2.5	115	
ESC83R	82 3/4	3.07	4	2.7	135	

Features:

- Compressor: 1/8 HP
- Large single piece clear curved glass display window for a wide viewing area top to bottom.
- Removable rear sliding glass doors for easy cleaning, loading and unloading foods.
- 300 series stainless steel floor with rounded edges and two drain holes.
- Left mounted self-contained condensing unit to suit installation requirements.
- Condenser airflow intakes from rear and is exhausted through side louver.
- Removable condenser air filter.
- Three loops of nickel plated copper tube evaporator.
- Lower copper tube evaporator at inner layer of floor stainless steel to cool down floor temperature.
- On/off power switch at back of exterior.
- Dual purposes of sanitary ABS plastic trays for medium and lower temperature application by ways of placing the tray.
- Factory preset temperature, 38°F at ambient temperature of 80°F.
- 1 years for parts & labor, and 5 years for compressor warranty.



ESC47L



ESC59L



ESC71L



ESC83L



ESC47R



ESC59R

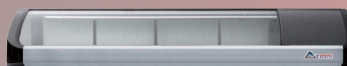

ESC71R

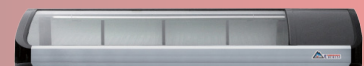

ESC83R





Pantin Gas Rice Cooker

Model	Dimension WxDxH	BTU's/ Hour	Weight lbs.	List Price
PGC-6000N	24" x 19" x 20"	35,000	40	
PGC-6000L	24" x 19" x 20"	34,000	40	

The PGC-6000 is an extremely reliable automatic gas rice cooker. The bimetallic temperature sensor mounted in the base of the rice pot provides optimum temperature accuracy. The thick cast aluminum rice pot conducts heat to help rice cook evenly.



PGC-6000



Pantin Electric Rice Cooker

Model	Dimension WxDxH	Power	Weight lbs.	List Price
PRC-25	17" x 15" x 11"	120V, 1500W	12	

25 cup electric commercial rice cooker and warmer. Non-stick inner pot seals in moisture. Automatically keeps rice warm after cooking.



PRC-25



Pantin Electric Rice Cooker and Warmer

Model	Dimension WxDxH	Power	Weight lbs.	List Price
PRCW-50	15" x 18" x 16"	120V, 2300W	25.4	

50 cup electric commercial rice cooker and warmer. Non-stick inner pot seals in moisture. Automatically keeps rice warm after cooking.



PRCW-50



Pantin Electric Rice Warmer

Model	Dimension WxDxH	Power	Weight lbs.	List Price
PRW-22000	17" x 17" x 19"	120V, 95W	15	

The stainless steel hinged cover and insulated body ensures fresh and warm rice (up to 150°F) for up to 12 hours. The cover lid seals on to a snug fitting removable teflon coated aluminum pot. NSF listed. Note: Not good for rethermalizing cold food.



PRW-22000





PSW-12

Pantin Soup Warmer

Model	Dimension HxD	Power	Capacity	Weight lbs.	List Price
PSW-12	16" x 14"	120V, 1500W	12qts	13	



PTW-18S

Pantin Towel Warmer

Model	Dimension WxDxH	Power	Weight lbs.	List Price
PTW-18S	18" x 11" x 14"	120V, 180W	13.2	
PTW-32S	17" x 17" x 18"	120V, 320W	22.0	



PTW-32S

Features:

- Inside temp : 158-176 °F
- Safety temp: 215°F
- Bimetal thermostat for temperature adjustment
- Inside capacity: PTW-18S: 18L , PTW-32S: 32L
- Comes with 2 shelves, 1 water tray
- Available on both single and double doors.

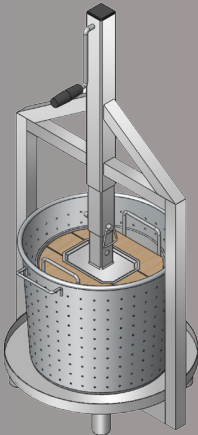

PERP-18

Pantin Egg Roll Vegetable Presser

Model	Dimension WxDxH	Weight lbs.	List Price
PERP-18	20" x 23" x 46"	128	

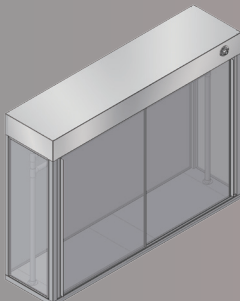

PRDLT-16

Pantin Roast Duck Display Warmer

Model	Dimension WxDxH	Weight lbs.	List Price
PRDLT-16	63" x 16" x 48"	123	
PRDLT-25	63" x 25" x 48"	166	





Pantin Meat Grinder

Model	Dimension WxDxH	Capacity lbs./hour	HP	Orifice blade	Weight lbs.	List Price
PTC-8	19" x 10" x 15"	136.4	1/3	#12	29.8	
PTC-12	16" x 10" x 20"	264.6	3/4	#12	61.7	
PTC-22	12" x 16" x 4"	485	1-1/4	#22	75	

Specification: 120V/60Hz, 1 Phase. Approval: CE.

Pantin Automatic Meat Slicer

Model	Dimension WxDxH	Capacity times/min	HP	Cutting thickness	Weight lbs.	List Price
PIS-350	38" x 30" x 56"	40	1 1	12"	29.8	
PSL-330	16" x 10" x 20"	37	1/2 1/3	12"	61.7	
PSL-300E	12" x 16" x 4"	37	1/2 1/3	12"	75	

Powerful motor with over heating protector.
Electronic control power switch. Casting aluminum body with coating.
Approval: CE.

Pantin Sausage Stuffer

Model	Dimension WxDxH	Chamber Capacity(L)	Weight lbs.	Price
PTV-3L	22" x 13" x 12"	3	31	
PTV-5L	27" x 13" x 12"	5	33	
PTV-7L	34" x 13" x 12"	7	37.5	
PTV-10L	25" x 16" x 12"	10	46.3	
PTV-15L	30" x 16" x 12"	15	50.7	

Stainless Steel housing.
Two level speed regulation.
Approval: LFGB.



PTC-8



PTC-12, PTC-22



PIS-350



PSL-330



PTV-10L





PSL003-1P



PSL003-3P



PICM-120B



PAG-12

Pantin Cold Drink Dispenser

Model	Dimension WxDxH	HP	Weight lbs.	List Price
PSL003-1P	11" x 19" x 28"	1/4	40	
PSL003-2P	17" x 19" x 28"	1/2	66	
PSL003-3P	24" x 19" x 28"	1/2	84	

Voltage: 110V/60Hz.

Features:

Cold drink dispenser with European design. The material of the whole body is stainless steel and the water tanks are made of PC which is unbreakable. It's easy to use, safe and durable. This model is suitable for restaurants, coffee shops and hotels.

- Refrigerant: R134A
- Refrigerating temperature: 46°F~50°F
- Per jar volume: 12L
- Certificate: CE

Pantin Ice Cream Machine

Model	Dimension WxDxH	Power	HP	Weight lbs.	List Price
PICM-120B	26" x 30" x 57"	208V	3	672	

Stainless Steel housing.
 Tecumseh compressor, low noise below 63db.
 Capacity: 20L/hr.
 Approval: CE.

Pantin Electric Kettle

Model	WT	Capacity (L)	Weight lbs.	List Price
PAG-11	1100W	11	9	
PAG-12	1100W	12	9.5	
PAG-15	1500W	15	12	
PAG-20	1500W	20	13	

Specification: 120V/60Hz, 1 Phase.





Pantin Deep-Drawn 16X20 Sink

Model	Dimension WxDxH	Bowl Size WxLxD	Weight lbs.	List Price
PSS18-1620-1	23" x 27" x 36"	16" x 20" x 12"	33	
PSS18-1620-1R	40" x 27" x 36"	16" x 20" x 12"	41	
PSS18-1620-1L	40" x 27" x 36"	16" x 20" x 12"	41	
PSS18-1620-1RL	58" x 27" x 36"	16" x 20" x 12"	49	
PSS18-1620-2	40" x 27" x 36"	16" x 20" x 12"	53	
PSS18-1620-2R	58" x 27" x 36"	16" x 20" x 12"	62	
PSS18-1620-2L	58" x 27" x 36"	16" x 20" x 12"	62	
PSS18-1620-2RL	75" x 27" x 36"	16" x 20" x 12"	69	
PSS18-1620-3	56" x 27" x 36"	16" x 20" x 12"	72	
PSS18-1620-3R	76" x 27" x 36"	16" x 20" x 12"	82	
PSS18-1620-3L	76" x 27" x 36"	16" x 20" x 12"	82	
PSS18-1620-3RL	93" x 27" x 36"	16" x 20" x 12"	89	

Construction: 18 gauge type 304 Stainless steel, #4 finish, Stainless steel legs. Drain baskets: Included in all sinks. Information and specifications are subject to change without notice. All weights are approximated.

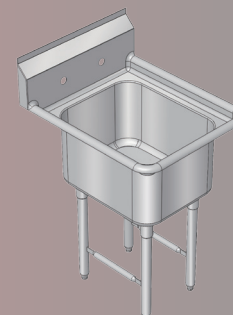

PSS18-1620-1

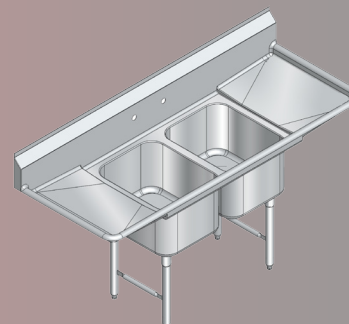

PSS18-1620-2RL

Pantin Deep-Drawn 20X20 Sink

Model	Dimension WxDxH	Bowl Size WxLxD	Weight lbs.	List Price
PSS18-2020-1	27" x 27" x 36"	20" x 20" x 12"	36	
PSS18-2020-1R	44" x 27" x 36"	20" x 20" x 12"	47	
PSS18-2020-1L	44" x 27" x 36"	20" x 20" x 12"	47	
PSS18-2020-1RL	62" x 27" x 36"	20" x 20" x 12"	55	
PSS18-2020-2	48" x 27" x 36"	20" x 20" x 12"	58	
PSS18-2020-2R	66" x 27" x 36"	20" x 20" x 12"	70	
PSS18-2020-2L	66" x 27" x 36"	20" x 20" x 12"	70	
PSS18-2020-2RL	83" x 27" x 36"	20" x 20" x 12"	78	
PSS18-2020-3	70" x 27" x 36"	20" x 20" x 12"	81	
PSS18-2020-3R	87" x 27" x 36"	20" x 20" x 12"	93	
PSS18-2020-3L	87" x 27" x 36"	20" x 20" x 12"	93	
PSS18-2020-3RL	105" x 27" x 36"	20" x 20" x 12"	101	

Construction: 18 gauge type 304 Stainless steel, #4 finish, Stainless steel legs. Drain baskets: Included in all sinks. Information and specifications are subject to change without notice. All weights are approximated.

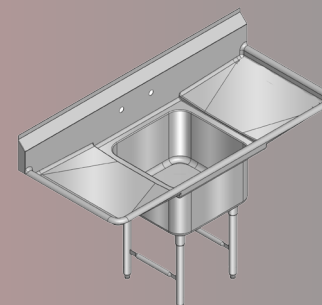

PSS18-2020-1RL

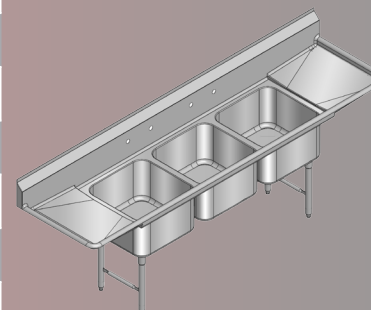

PSS18-2020-3RL



Food Service Equipment



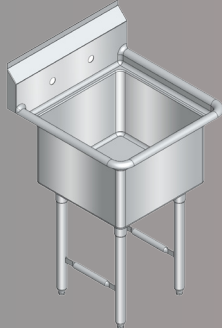

PSW18-1818-1

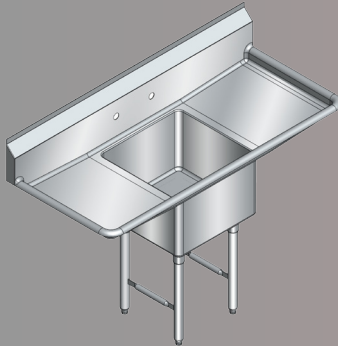

PSW18-1818-1RL

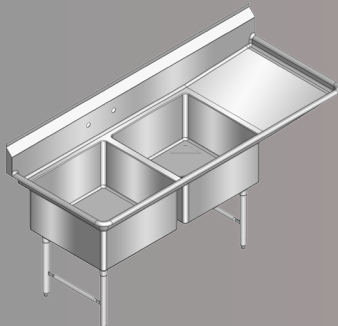

PSW16-2424-2R

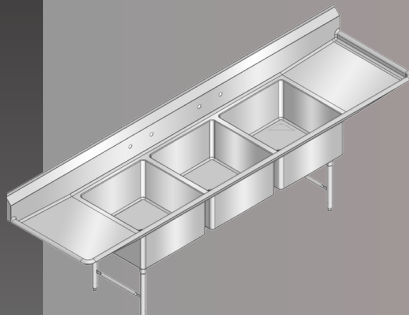

PSW16-2424-3RL



Pantin Welded 18X18 Sink

Model	Dimension WxDxH	Bowl Size WxLxD	Weight lbs.	List Price
PSW18-1818-1	24" x 24" x 36"	18" x 18" x 12"	32	
PSW18-1818-1R	40" x 24" x 36"	18" x 18" x 12"	41	
PSW18-1818-1L	40" x 24" x 36"	18" x 18" x 12"	41	
PSW18-1818-1RL	56" x 24" x 36"	18" x 18" x 12"	48	
PSW18-1818-2	44" x 24" x 36"	18" x 18" x 12"	52	
PSW18-1818-2R	60" x 24" x 36"	18" x 18" x 12"	61	
PSW18-1818-2L	60" x 24" x 36"	18" x 18" x 12"	61	
PSW18-1818-2RL	76" x 24" x 36"	18" x 18" x 12"	68	
PSW18-1818-3	64" x 24" x 36"	18" x 18" x 12"	71	
PSW18-1818-3R	80" x 24" x 36"	18" x 18" x 12"	81	
PSW18-1818-3L	80" x 24" x 36"	18" x 18" x 12"	81	
PSW18-1818-3RL	96" x 24" x 36"	18" x 18" x 12"	88	

Construction: 18 gauge type 430 Stainless steel, #4 finish, galvanized steel legs. Drain baskets: Included in all sinks. Information and specifications are subject to change without notice. All weights are approximated.

Pantin Welded 24X24 Sink

Model	Dimension WxDxH	Bowl Size WxLxD	Weight lbs.	List Price
PSW16-2424-1	29" x 30" x 36"	24" x 24" x 12"	54	
PSW16-2424-1R	52" x 30" x 36"	24" x 24" x 12"	71	
PSW16-2424-1L	52" x 30" x 36"	24" x 24" x 12"	71	
PSW16-2424-1RL	74" x 30" x 36"	24" x 24" x 12"	86	
PSW16-2424-2	55" x 30" x 36"	24" x 24" x 12"	91	
PSW16-2424-2R	78" x 30" x 36"	24" x 24" x 12"	109	
PSW16-2424-2L	78" x 30" x 36"	24" x 24" x 12"	109	
PSW16-2424-2RL	100" x 30" x 36"	24" x 24" x 12"	123	
PSW16-2424-3	82" x 30" x 36"	24" x 24" x 12"	127	
PSW16-2424-3R	104" x 30" x 36"	24" x 24" x 12"	147	
PSW16-2424-3L	104" x 30" x 36"	24" x 24" x 12"	147	
PSW16-2424-3RL	126" x 30" x 36"	24" x 24" x 12"	161	

Construction: 16 gauge type 430 Stainless steel, #4 finish, galvanized steel legs. Drain baskets: Included in all sinks. Information and specifications are subject to change without notice. All weights are approximated.





Pantin Deep-Drawn 24X24 Sink

Model	Dimension WxDxH	Bowl Size WxLxD	Weight lbs.	List Price
PSS16-2424-1	31" x 31" x 36"	24" x 24" x 12"	54	
PSS16-2424-1R	53" x 31" x 36"	24" x 24" x 12"	71	
PSS16-2424-1L	53" x 31" x 36"	24" x 24" x 12"	71	
PSS16-2424-1RL	75" x 31" x 36"	24" x 24" x 12"	86	
PSS16-2424-2	57" x 31" x 36"	24" x 24" x 12"	91	
PSS16-2424-2R	79" x 31" x 36"	24" x 24" x 12"	109	
PSS16-2424-2L	79" x 31" x 36"	24" x 24" x 12"	109	
PSS16-2424-2RL	101" x 31" x 36"	24" x 24" x 12"	123	
PSS16-2424-3	83" x 31" x 36"	24" x 24" x 12"	127	
PSS16-2424-3R	105" x 31" x 36"	24" x 24" x 12"	147	
PSS16-2424-3L	105" x 31" x 36"	24" x 24" x 12"	147	
PSS16-2424-3RL	127" x 31" x 36"	24" x 24" x 12"	161	

Construction: 16 gauge type 304 Stainless steel, #4 finish, Stainless steel legs. Drain baskets: Included in all sinks. Information and specifications are subject to change without notice. All weights are approximated.

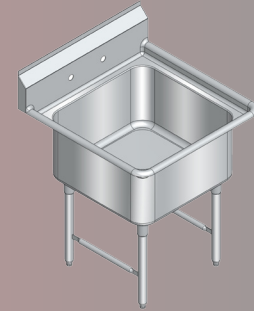

PSS16-2424-1

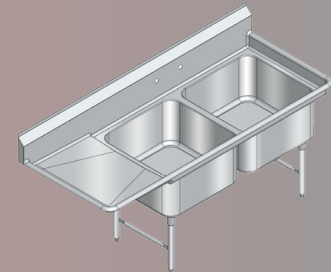

PSS16-2424-2L

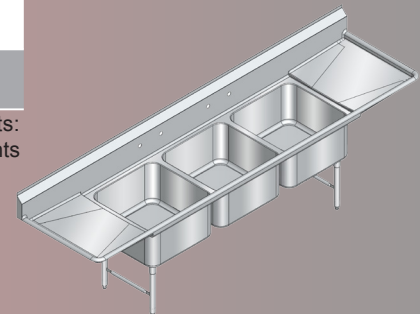

PSS16-2424-3RL

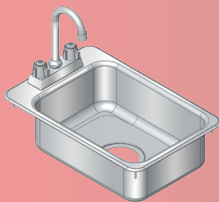

PSDI-1218-5

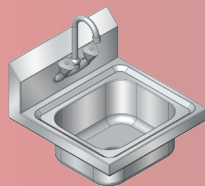

PSWH-8000A

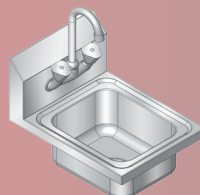

PSWH-8000B

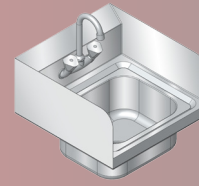

PSWH-8000C

Pantin Hand Sink

Model	Dimension WxDxH	Bowl Size WxLxD	Weight lbs.	List Price
PSWH-8000A	16" x 17" x 6"	12¼" x 10¼" x 6"	6	
PSWH-8000B	16" x 17" x 6"	12¼" x 10¼" x 6"	8	
PSWH-8000C	12" x 17" x 6"	8" x 10" x 5"	4	
PSDI-1614-5	16" x 14" x 6"	14" x 10" x 5"	4	
PSDI-1218-5	12" x 18" x 6"	10" x 14" x 5"	4	
PSDI-1218-10	12" x 18" x 10"	10" x 14" x 9"	5	

Construction: 20 gauge type 304 Stainless steel, #4 finish. Drain baskets: Included in all sinks. Information and specifications are subject to change without notice. All weights are approximated.

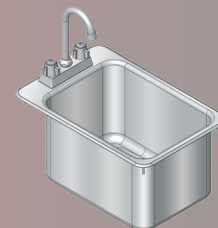

PSDI-1218-10

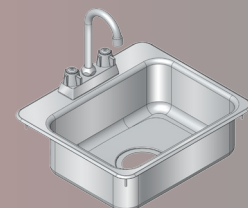

PSDI-1614-5





PSB-4818-2RL



PSB-4818-3L



PSI-2418

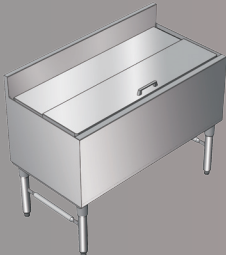

PSI-3618D

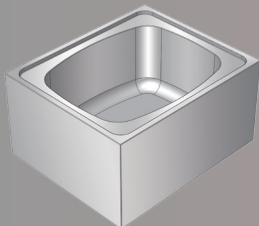

PSM-2016

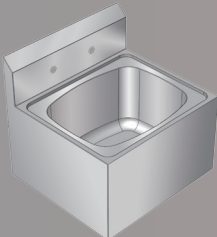

PSM-2016B

Pantin Bar Sink

Model	Dimension WxDxH	Bowl Size WxLxD	Weight lbs.	List Price
PSB-3618-2	26" x 18" x 29"	10" x 14" x 10"	43	
PSB-3618-2R	36" x 18" x 29"	10" x 14" x 10"	52	
PSB-3618-2L	36" x 18" x 29"	10" x 14" x 10"	52	
PSB-4818-2RL	48" x 18" x 29"	10" x 14" x 10"	61	
PSB-4818-3	36" x 18" x 29"	10" x 14" x 10"	57	
PSB-4818-3R	48" x 18" x 29"	10" x 14" x 10"	66	
PSB-4818-3L	48" x 18" x 29"	10" x 14" x 10"	66	
PSB-6018-3RL	60" x 18" x 29"	10" x 14" x 10"	75	

Construction: 18 gauge type 304 Stainless steel, #4 finish, galvanized steel legs. Drain baskets: Included in all sinks. Information and specifications are subject to change without notice. All weights are approximated.

Pantin Ice Sink

Model	Dimension WxDxH	Bowl Size WxLxD	Weight lbs.	List Price
PSI-2418	24" x 18" x 33"	20" x 16" x 7½"	50	
PSI-2418D	24" x 18" x 33"	20" x 16" x 12"	50	
PSI-3618D	36" x 18" x 33"	32" x 16" x 12"	67	

Construction: 18 gauge type 304 Stainless steel, #4 finish, galvanized steel legs. Drain baskets: Included in all sinks. Information and specifications are subject to change without notice. All weights are approximated.

Pantin Mop Sink

Model	Dimension WxDxH	Bowl Size WxLxD	Weight lbs.	List Price
PSM-2020	24" x 24" x 12"	20" x 20" x 10"	33	
PSM-2016	24" x 20" x 12"	20" x 16" x 10"	29	
PSM-2020B	24" x 26" x 22"	20" x 20" x 12"	37	
PSM-2016B	24" x 22" x 22"	20" x 16" x 12"	33	

Construction: 18 gauge type 304 Stainless steel, #4 finish. Drain baskets: Included in all sinks. Information and specifications are subject to change without notice. All weights are approximated.





Pantin Stainless Steel Worktable

Model	Dimension(WxDxH)	Weight(lbs.)	List Price
PWT-2424	24" x 24" x 35"	37	
PWT-2436	24" x 36" x 35"	47	
PWT-2448	24" x 48" x 35"	57	
PWT-2460	24" x 60" x 35"	67	
PWT-2472	24" x 72" x 35"	87	
PWT-2496	24" x 96" x 35"	107	
PWT-3024	30" x 24" x 35"	42	
PWT-3036	30" x 36" x 35"	54	
PWT-3048	30" x 48" x 35"	66	
PWT-3060	30" x 60" x 35"	78	
PWT-3072	30" x 72" x 35"	90	
PWT-3096	30" x 96" x 35"	114	

Construction: 18 gauge type 430 Stainless steel, #4 finish. Includes: Stainless steel legs, adjustable undershelf, and 1" adjustable bullet feet.



PWT-2448

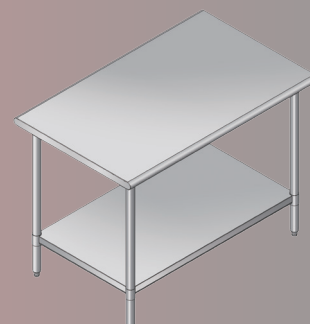

PWT-3048

Pantin Worktable With 4" Back Splash

Model	Dimension(WxDxH)	Weight(lbs.)	List Price
PWTB-3024	30" x 24" x 35"	41	
PWTB-3036	30" x 36" x 35"	54	
PWTB-3048	30" x 48" x 35"	67	
PWTB-3060	30" x 60" x 35"	80	
PWTB-3072	30" x 72" x 35"	93	
PWTB-3096	30" x 96" x 35"	119	

Construction: 18 gauge type 430 Stainless steel, #4 finish. Includes: Stainless steel legs, adjustable undershelf, and 1" adjustable bullet feet.

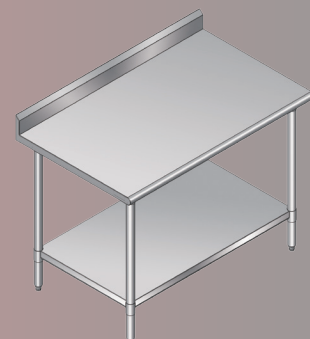

PWTB-3048

Pantin Slanted Rack Shelf

Model	Dimension(WxD)	Weight(lbs.)	List Price
PSRS-2022	20" x 22"	14	
PSRS-2044	20" x 22"	21	
PSRS-2066	20" x 66"	29	

Construction: 18 gauge type 430 Stainless steel, #4 finish.

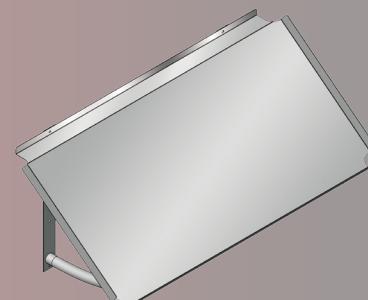

PSRS-2044



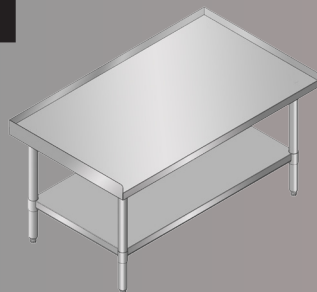

PEQ-2848

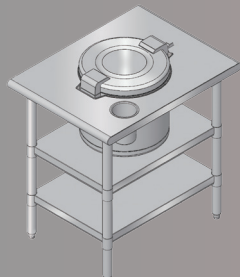

PRT-32241

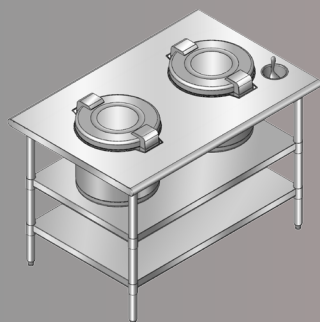

PRT-32482

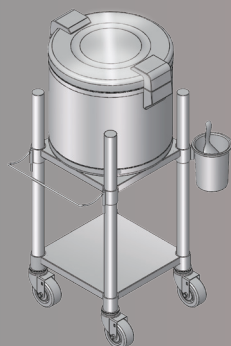

PRT-16144

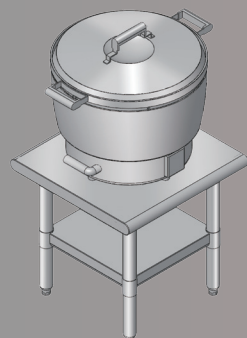

PRT-2020

Pantin Stainless Steel Equipment Stand

Model	Dimension WxDxH	Weight lbs.	List Price
PEQ-2818	28" x 18" x 24"	28	
PEQ-2824	28" x 24" x 24"	39	
PEQ-2836	28" x 36" x 24"	50	
PEQ-2848	28" x 48" x 24"	61	
PEQ-2860	28" x 60" x 24"	72	
PEQ-2872	28" x 72" x 24"	83	

Construction: 18 gauge type 430 Stainless steel, #4 finish. Backsplash 1½". Includes: Galvanized steel legs & 1" adjustable bullet feet.

Pantin Rice Warmer Table

Model	Dimension WxDxH	Weight lbs.	List Price
PRT-32241	32" x 24" x 35"	49	
PRT-32361	32" x 36" x 35"	67	
PRT-32481	32" x 48" x 35"	84	
PRT-32482	32" x 48" x 35"	81	

Construction: Stainless steel. Includes: 2 tier adjustable undershelves, galvanized steel legs, and 1" adjustable bullet feet.

Pantin Rice Warmer&Cooker Stand

Model	Dimension WxDxH	Weight lbs.	List Price
PRT-16144	14" x 14" x 31"	16	
PRT-2020	20" x 20" x 24"	26	

Construction: Stainless steel. Adjustable undershelf.





Pantin Double-over Shelf

Model	Dimension(WxDxH)	Weight(lbs.)	List Price
PDS-1836	18" x 36" x 33"	29.0	
PDS-1848	18" x 48" x 33"	35.0	
PDS-1860	18" x 60" x 33"	41.0	
PDS-1872	18" x 72" x 33"	47.1	
PDS-1884	18" x 84" x 33"	53.1	
PDS-1896	18" x 96" x 33"	59.1	
PDS-18108	18" x 108" x 33"	65.2	
PDS-18120	18" x 120" x 33"	71.2	
PDS-2024	20" x 24" x 33"	24.1	
PDS-2036	20" x 36" x 33"	30.5	
PDS-2048	20" x 48" x 33"	37.0	
PDS-2060	20" x 60" x 33"	43.5	
PDS-2072	20" x 72" x 33"	49.9	
PDS-2084	20" x 84" x 33"	56.4	
PDS-2096	20" x 96" x 33"	62.9	
PDS-20108	20" x 108" x 33"	69.4	
PDS-20120	20" x 120" x 33"	75.8	

Table mounted, double deck, adjustable. 18 gauge type 430 Stainless steel, #4 finish. Information and specifications are subject to change without notice. All weights are approximated.

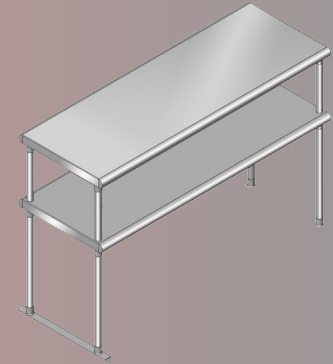

PDS-1848

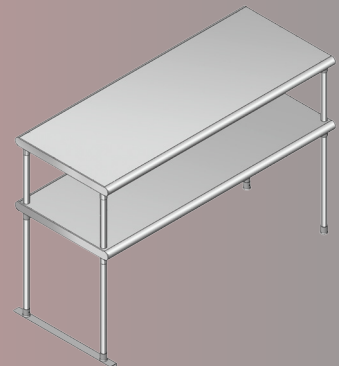

PDS-2048

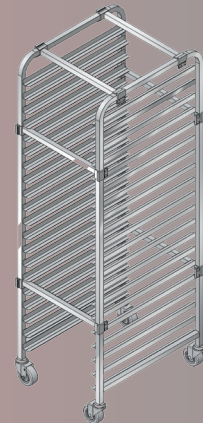

PPR-20

Pantin Stainless Steel Pan Rack

Model	Dimension(WxDxH)	Weight(lbs.)	List Price
PPR-20	26" x 20 1/4" x 69"	87	

Construction: Stainless steel, #4 finish. 20 tiers. 4" swivel casters, 2/w brake.

Pantin Table Base

Model	Dimension (L)	Weight(lbs.)	List Price
PTTL-22-1	22" x 28"	10	
PTTL-2222-2	22" x 22" x 28"	12	
PTTL-3022-2	30" x 22" x 28"	13.5	
PTTL-3030-2	30" x 30" x 28"	15.5	

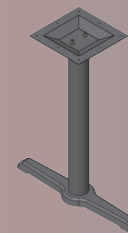

PTTL-22-1

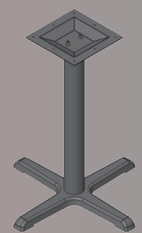

PTTL-2222-2



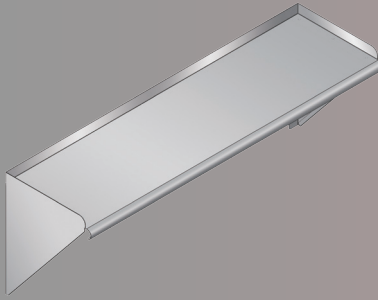

PWS-1448

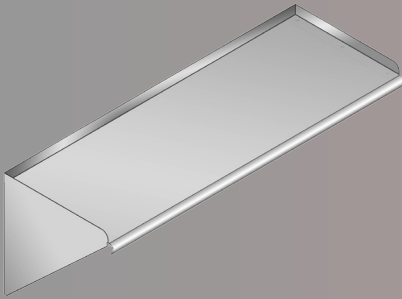

PWS-1848

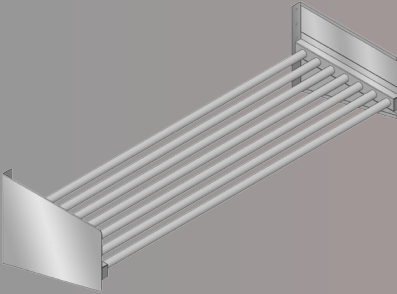

PWST-1648

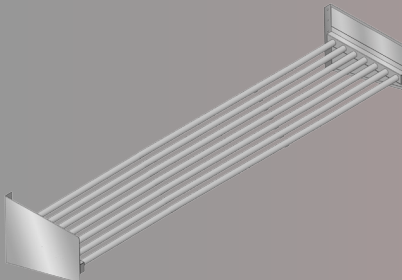

PWST-1684



Pantin Wall Shelf

Model	Dimension WxD	Weight lbs.	List Price
PWS-1424	14" x 24"	10.4	
PWS-1436	14" x 36"	13.2	
PWS-1448	14" x 48"	15.9	
PWS-1460	14" x 60"	18.7	
PWS-1472	14" x 72"	21.4	
PWS-1484	14" x 84"	24.2	
PWS-1496	14" x 96"	26.9	
PWS-14108	14" x 108"	29.7	
PWS-14120	14" x 120"	32.4	
PWS-1824	18" x 24"	13.0	
PWS-1836	18" x 36"	16.4	
PWS-1848	18" x 48"	19.8	
PWS-1860	18" x 60"	23.2	
PWS-1872	18" x 72"	26.6	
PWS-1884	18" x 84"	30.0	
PWS-1896	18" x 96"	33.4	
PWS-18108	18" x 108"	36.8	
PWS-18120	18" x 120"	40.2	

Construction: 18 gauge type 304 Stainless steel, #4 finish. Information and specifications are subject to change without notice. All weights are approximated.

Pantin Tube Wall Shelf

Model	Dimension WxD	Weight lbs.	List Price
PWST-1624	16" x 24"	16.5	
PWST-1636	16" x 36"	21.0	
PWST-1648	16" x 48"	25.5	
PWST-1660	16" x 60"	30.0	
PWST-1672	16" x 72"	34.5	
PWST-1684	16" x 84"	39.0	
PWST-1696	16" x 96"	43.5	
PWST-16108	16" x 108"	48.0	
PWST-16120	16" x 120"	52.5	

Construction: 18 gauge type 304 Stainless steel, #4 finish. Information and specifications are subject to change without notice. All weights are approximated.





Pantin Dish Cabinet

Model	Dimension (W)	Weight lbs.	List Price
PLDT-36	36"	77	
PLDT-48	48"	96	
PLDT-60	60"	115	
PLDT-72	72"	133	
PLDT-84	84"	152	
PLDT-96	96"	171	
PLDT-108	108"	190	
PLDT-120	120"	210	

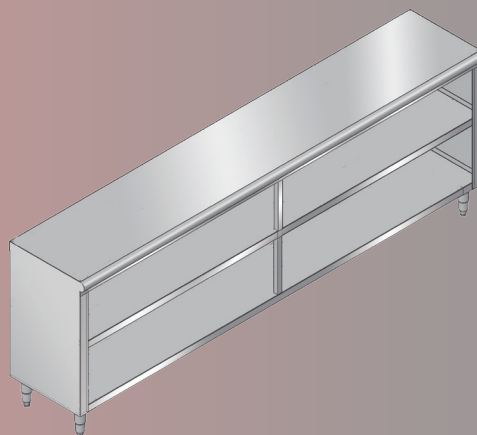

PLDT-96

Features:

- #430 18 ga stainless steel
- 6" straight stainless steel legs
- Fixed position shelf

Pantin Coffee/Tea Urn Stand

Model	Dimension (W)	Weight lbs.	List Price
PLCS-2436	36"	84	
PLCS-2448	48"	112	
PLCS-2460	60"	140	
PLCS-2472	72"	168	
PLCS-2484	84"	196	
PLCS-2496	96"	223	
PLCS-24108	108"	251	
PLCS-24120	120"	279	
PLCS-3036	36"	105	
PLCS-3048	48"	140	
PLCS-3060	60"	175	
PLCS-3072	72"	210	
PLCS-3084	84"	245	
PLCS-3096	96"	280	
PLCS-30108	108"	315	
PLCS-30120	120"	350	

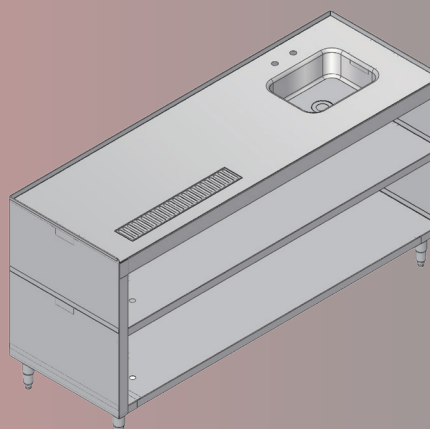

PLCS-2460

Features:

- #430 18ga stainless steel
- 1½" backsplash and sidesplash
- Removable drip plate
- 1" deep tray
- Multiple options for built-in sinks
- Holes available for faucet
- 6" straight s/s legs



Pantin Stainless Steel Dish Table



Food Service Equipment

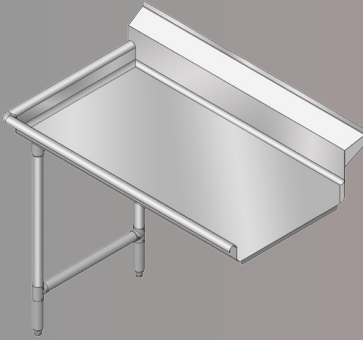

PDT-CL48

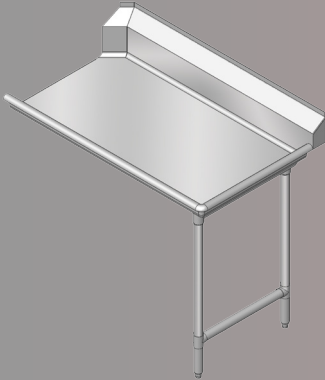

PDT-CR48

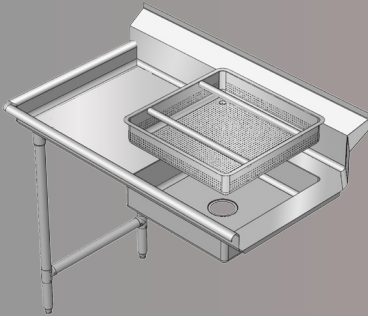

PDT-SL48

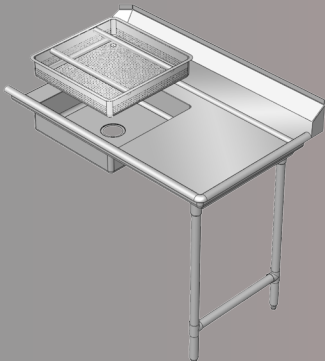

PDT-SR48

Pantin Stainless Steel Clean Dish Table

Model	Dimension WxDxH	Weight lbs.	List Price
PDT-CL24	26" x 24" x 36"	25	
PDT-CL36	26" x 36" x 36"	31.5	
PDT-CL48	26" x 48" x 36"	38	
PDT-CL60	26" x 60" x 36"	44.5	
PDT-CL72	26" x 72" x 36"	51	
PDT-CL84	26" x 84" x 36"	57.5	
PDT-CR24	26" x 24" x 36"	25	
PDT-CR36	26" x 36" x 36"	31.5	
PDT-CR48	26" x 48" x 36"	38	
PDT-CR60	26" x 60" x 36"	44.5	
PDT-CR72	26" x 72" x 36"	51	
PDT-CR84	26" x 84" x 36"	57.5	

Construction: Eight-inch high backsplash. Raised, rolled rim on front and end. Stainless steel legs with front to back cross-bracing and adjustable bullet feet increase stability and support.

Pantin Stainless Steel Soiled Dish Table

Model	Dimension WxDxH	Weight lbs.	List Price
PDT-SL24	26" x 24" x 36"	30	
PDT-SL36	26" x 36" x 36"	36.5	
PDT-SL48	26" x 48" x 36"	43	
PDT-SL60	26" x 60" x 36"	49.5	
PDT-SL72	26" x 72" x 36"	56	
PDT-SL84	26" x 84" x 36"	62.5	
PDT-SR24	26" x 24" x 36"	30	
PDT-SR36	26" x 36" x 36"	36.5	
PDT-SR48	26" x 48" x 36"	43	
PDT-SR60	26" x 60" x 36"	49.5	
PDT-SR72	26" x 72" x 36"	56	
PDT-SR84	26" x 84" x 36"	62.5	

Construction: Eight-inch high backsplash. Raised, rolled rim on front and end. Stainless steel legs with front to back cross-bracing and adjustable bullet feet increase stability and support.





Pantin Stainless Steel Utility Cart

Model	Dimension WxDxH	Weight lbs.	List Price
PSUC-1624H	16" x 24" x 33"	27	
PSUC-1628H	16" x 28" x 33"	28	
PSUC-1624	16" x 24" x 33"	27	
PSUC-1628	16" x 28" x 33"	28	
PSUC-1624BH	16" x 24" x 33"	36	
PSUC-1628BH	16" x 28" x 33"	38	
PSUC-1624B	16" x 24" x 33"	36	
PSUC-1628B	16" x 28" x 33"	38	

Construction: 22 gauge 430 Stainless steel, #4 finish, 4 Swivel casters 2/w brake.

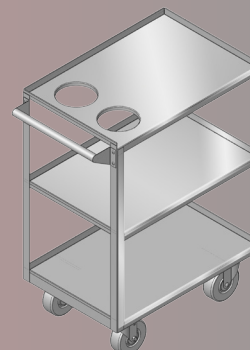

PSUC-1624H

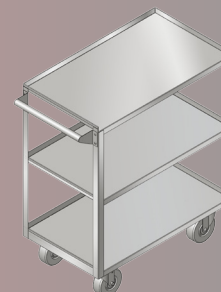

PSUC-1628

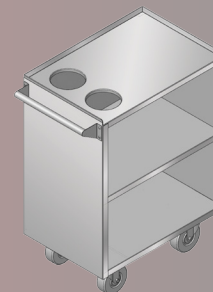

PSUC-1624BH

Pantin Dim Sum Cart

Model	W	D	H	Weight lbs.	List Price
PDSC-1	18"	26"	33"	125	
PDSC-2	20"	30"	35"	144	

Body Construction: Stainless steel.

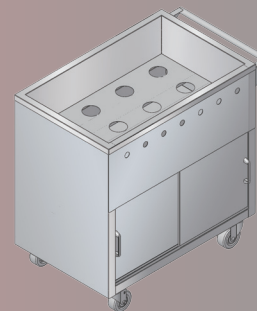

PDSC-1

Stainless Steel Soak Tank

Model	Dimension WxDxH	Weight lbs.	List Price
PSST-8	26" x 15" x 23"	37	
PSST-10	26" x 17" x 23"	43	
PSST-13	26" x 23" x 23"	58	

Construction: 18 gauge-304 stainless steel, #4 finish.

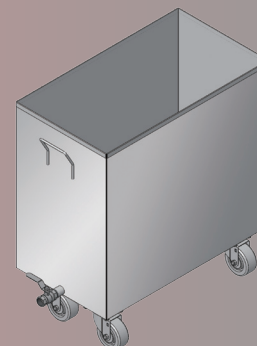

PSST-10



Pantin Grease Interceptor



Food Service Equipment

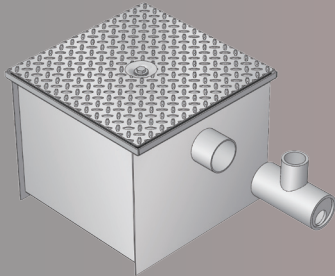

PGT-20

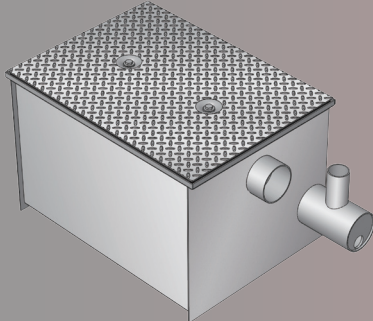

PGT-70

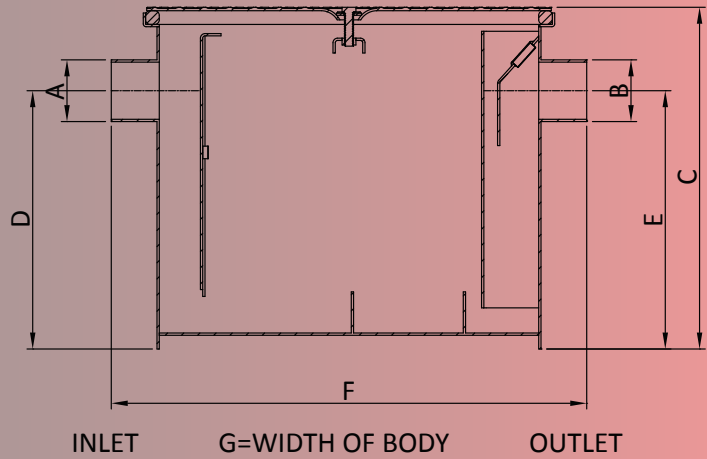

Pantin Grease Interceptor

Model	A/B	C	D/E	F	G	Flow Rate G.P.M.	Grease Capacity	Weight lbs.	List Price
PGT-8	2	10"	7	16"	13"	8	16	44	
PGT-14	2	11"	8	18"	16"	14	28	56	
PGT-20	2	12"	9	19"	17"	20	40	65	
PGT-30	3	15"	11	22"	18"	30	60	84	
PGT-40	3	16"	12	24"	20"	40	80	101	
PGT-50	3	19"	15	26"	23"	50	100	127	
PGT-70	4	19"	15	34"	23"	70	140	154	
PGT-100	4	21"	17	38"	29	100	200	187	

Recommended for removing and retaining grease from wastewater in the kitchen and restaurant areas where food is prepared. Grease trap is corrosion-resistant and coated fabricated steel with no-hub connections, flow diffusing baffle, integral trap and vented inlet flow control device.



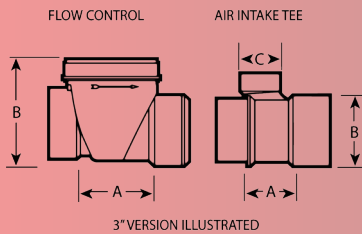
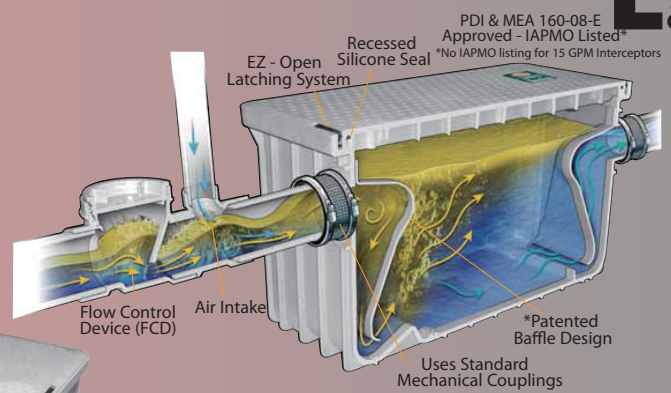
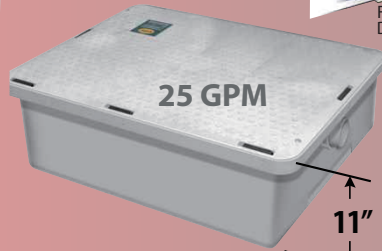

Flow Control Dimensions

	2"hxh	3"hxh	4"hxh
A	3.0"	4.23"	6.13"
B	3.84"	5.93"	6.84"

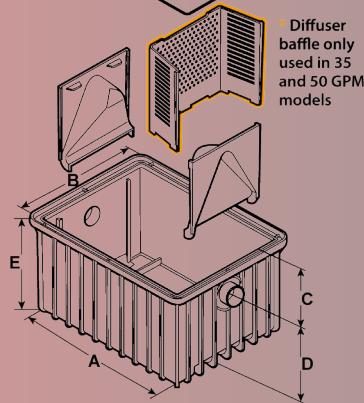
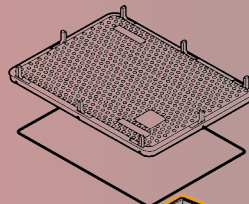

Features:

- Lightweight and highly durable
- Quick release latches
- Removable baffles
- Airtight seal
- In-floor, semi-recessed or on-floor installation
- Can withstand continuous discharge at 220°F
- Supports 440 pounds of pedestrian and light duty traffic.

Endura Grease Interceptor

Model	Connection size	A	B	C	D	E	Flow Rate G.P.M.	Grease Capacity	Weight lbs.	List Price
3907A02	2	14.5"	17.5"	3.5"	12.8"	16.3"	7	14	14	
3910A02	2	14.5"	17.5"	3.5"	12.8"	16.3"	10	20	14	
3915A02	2	23.6"	17.5"	3.5"	12.8"	16.3"	15	30	23	
3920A02	2	23.6"	17.5"	3.5"	12.8"	16.3"	20	40	23	
3925A03	3	23.6"	17.5"	3.5"	12.8"	16.3"	25	50	23	
3925A02LO	2	31.0"	23.5"	4"	7"	11"	25	50	23.9	
3935A03	3	31.0"	23.5"	5.0"	12.5"	17.5"	35	70	45	
3950A04	4	31.0"	23.5"	5.0"	18.5"	23.5"	50	100	60	



Big Dipper Grease Trap



Food Service Equipment

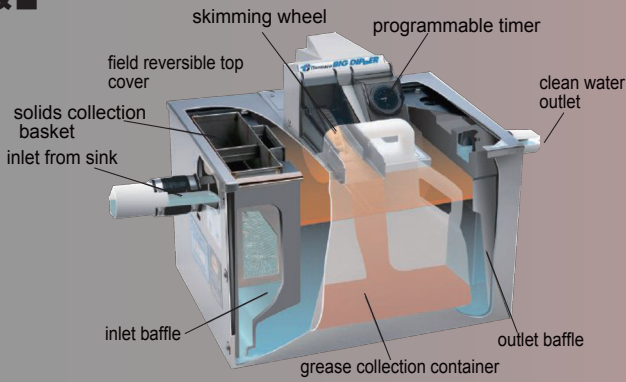

Features:

- Fully automatic self cleaning cycle.
- Removes collected grease, oils and solids from unit without any operator assistance.
- Comes complete with 24-hour timer.
- Constructed of corrosion resistant materials suitable for installation in virtually any location.
- Attractive sanitary Stainless Steel exterior.
- Integrated Motor/Grease Outlet/Heater/Lid enables a fast, do-it-yourself unit operation reversal.
- Easy lift grease collector simplifies grease collection container for emptying.
- Compact footprint.
- Power: 115 VAC, 60 Hz, 520 Watts (4.5 Amps).
- Skimming Rate: 20 Pounds Per Hour.



Internal Strainer (IS) System Operation

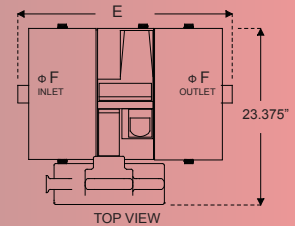
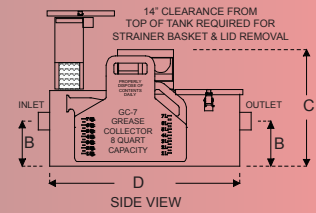
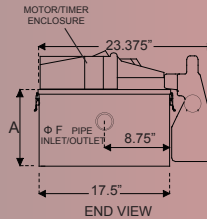
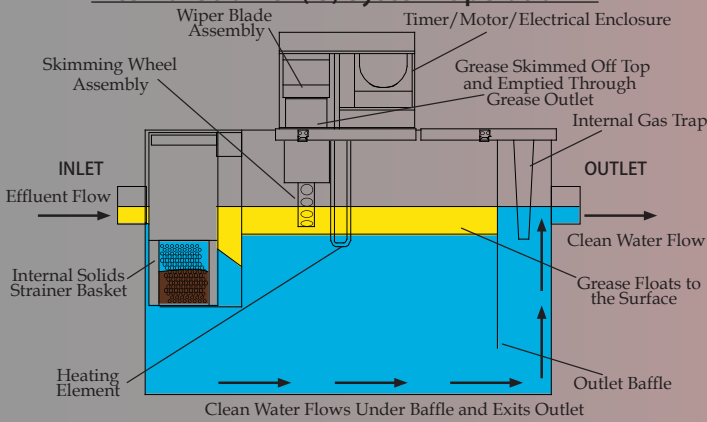

Big Dipper Grease Trap

Model	A	B	C	D	E	F	Flow Rate G.P.M.	Grease Retention Capacity	List Price
W-200-IS	10.25"	6"	15.5"	25.5"	28.5"	2"	20	40	
W-250-IS	14.75"	10.5"	20"	22.5"	25.5"	2"	25	50	
W-350-IS	17.85"	12.5"	23.1"	28.4"	31.4"	3"	35	70	
W-500-IS	17.85"	12.5"	23.1"	34.4"	37.4"	3"	50	100	





Pantin Welded Sink Bowl

Model	Guage	W	D	H	Weight lbs.	List Price
PSBW16-242414	16	24"	24"	14"	30	
PSBW18-202012	18	20"	20"	12"	18	
PSBW18-182414	18	18"	24"	14"	21	
PSBW18-182014	18	18"	20"	14"	18	
PSBW18-181812	18	18"	18"	12"	15	
PSBW18-162010	18	16"	20"	10"	15	
PSBW18-202006	18	20"	20"	6"	11	
PSBW18-14169	18	14"	16"	9"	10	
PSBW18-10145	18	10"	14"	5"	7	
PSBW16-14-1/2177	18	14½"	17"	7"	9	
PSBW16-13-1/2207	18	13½"	20"	7"	8	
PSBW18-157R	18	Φ15"	N/A	7"	7	

Construction: 16GA, 18GA #430 finish, polished interior, polished exterior. Bowls with 1" round corners. Bottom crowned to 3 ½" embossed drain opening. Drain included.

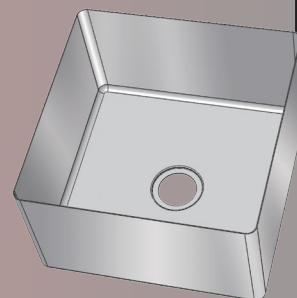

PSBW18-202012

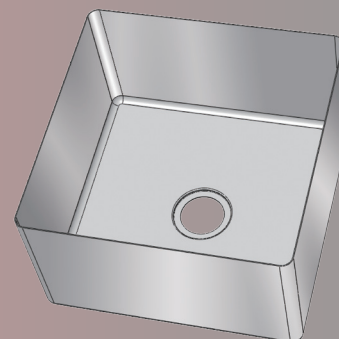

PSBW16-242414

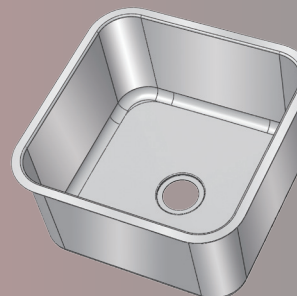

PSBS18-202012

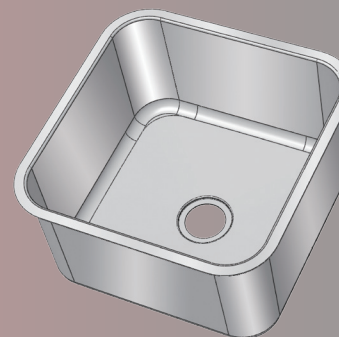

PSBS16-242414

Pantin Deep-Drawn Sink Bowl

Model	W	D	H	Weight lbs.	List Price
PSBS16-242414	24"	24"	14"	30	
PSBS18-202012	20"	20"	12"	18	
PSBS18-162012	16"	20"	12"	15	
PSBS18-162009	16"	20"	9"	12	
TP-A57	13"	16"	8"	9	
TP-68-1	17"	14¼"	9"	10	
PSBS16-101409	10"	14"	9"	7	
PSBS18-101206	10"	12"	6"	5	

Construction: 16GA, 18GA #430 finish, polished interior, polished exterior. Bowls with 3" round corners. Bottom crowned to 3 ½" embossed drain opening. Drain included.



Pantin Welded Sink Bowl



Food Service Equipment

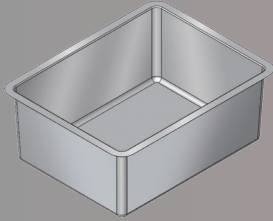

PSBA20-21169

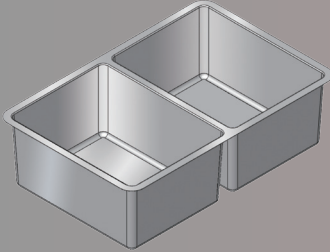

PSBA20-31209-2

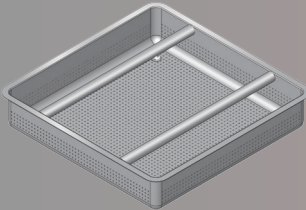

PPRB-191904

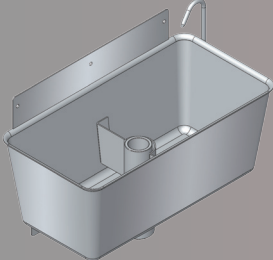

PDWS-S105

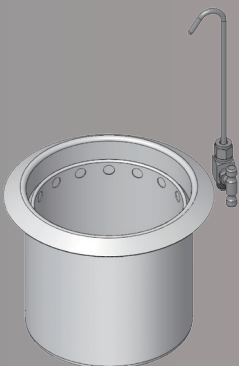

PDWS-R6

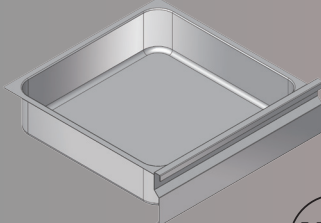

PDWR-202005



Pantin Welded Sink Bowl

Model	W	D	H	Weight lbs.	List Price
PSBA20-16149	16"	14"	9"	8	
PSBA20-21169	21"	16"	9"	14	
PSBA20-31189	31"	18"	9"	15	
PSBA20-31189-2	16"	14"	9"	16	
PSBA20-31209-2	18"	14"	9"	18	

Construction: 20GA #430 finish, Bowls with 1" round corners. Bottom crowned to 3 1/2" embossed drain opening. Slightly coated for easier use. Drain included.

Pantin Dish Table Part

Model	Dimension WxDxH	Weight lbs.	List Price
PPRB-191904	20" x 20" x 4"	11	
PSBW18-202006	20" x 20" x 5"	10.4	

Construction: 16GA , 18GA #430 finish.

Pantin Dipper Well

Model	Dimension WxDxH	Weight lbs.	List Price
PDWS-S105	11" x 6" x 4"	4	
PDWS-S65	7" x 6" x 4"	3	
PDWS-R6	(Ø)6" x 6"	2.5	

Pantin Drawer

Model	Dimension WxDxH	Weight lbs.	List Price
PDWR-202005	20" x 20" x 5"	10.4	
PDWR-201605	16" x 20" x 5"	6.7	

Body Construction: Stainless steel.





Pantin Hot Food Well

Model	W	Power	Weight lbs.	List Price
PHFW-4	55"	4KW, 208V, 24A	46	
PHFW-5	68"	5KW, 208V, 24A	54	
PHFW-6	81"	7KW, 208V, 34A	62	
PHFW-7	94"	4KW x2, 208V, 39A	78	
PHFW-8	107"	5KW x2, 208V, 48A	86	
PHFW-9	123"	5KW x2, 208V, 48A	97	

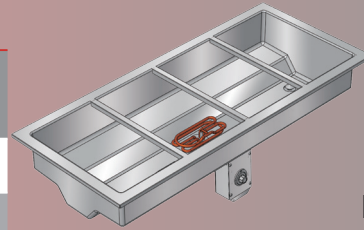

PHFW-4

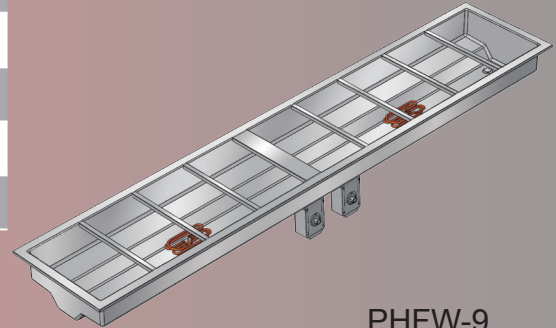

PHFW-9

Body Construction: Stainless steel

- Construction: Polished 18 gauge 430 series stainless steel.
- Heat compartments: Standard food pan fits each single fixed compartment. Two $\frac{3}{4}$ " diameter drain with strainers located in each trough and attached to a stainless steel manifold for easy draining and filling.
- Heating element: 208-volt/4000-watt, 208-volt/5000-watt, or 208-volt/7000-watt tubular heating element is secured to the underside of each trough.
- Electrical: A cord with plug extends from the bottom of the trough.
- **Custom size available**

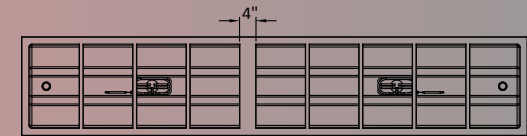
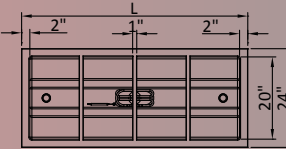
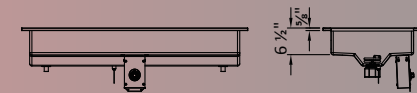

Pantin Non Refrigerated Cold Food Well

Model	W	Weight lbs.	List Price
PCFW-4	55"	52	
PCFW-5	68"	63	
PCFW-6	81"	77	
PCFW-7	94"	86	
PCFW-8	107"	97	
PCFW-9	123"	108	

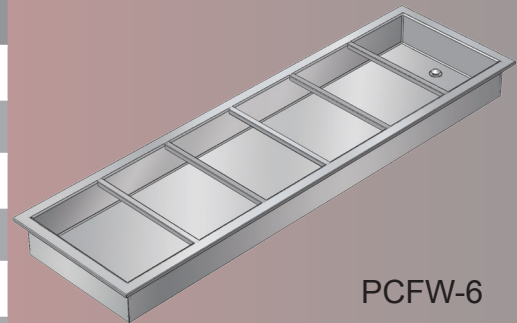

PCFW-6

Body Construction: Stainless steel.

- Construction: Polished 18 gauge 430 series stainless steel.
- Features include $\frac{3}{4}$ " formed-in-place insulation.
- $\frac{3}{4}$ " drain included
- **Custom size available**

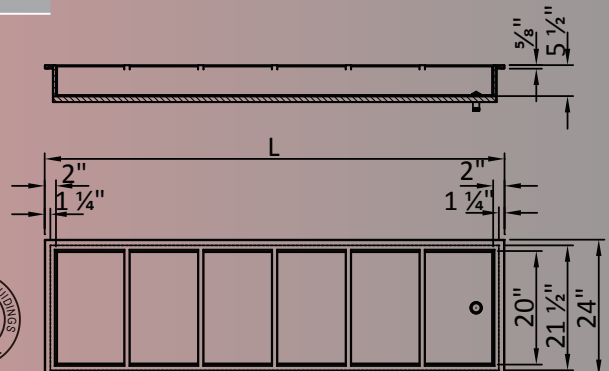

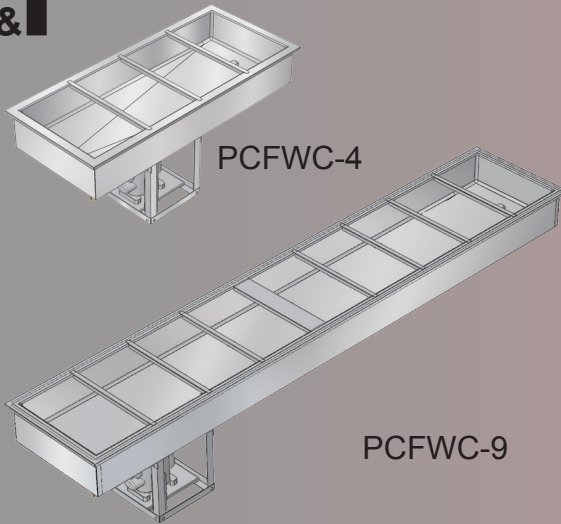

PCFWC-4

PCFWC-9

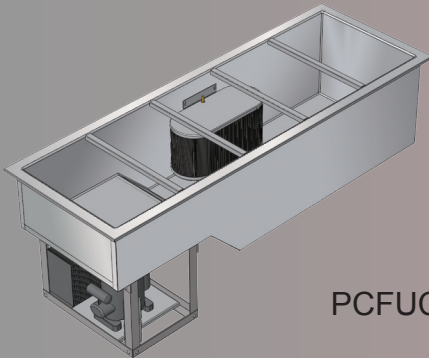
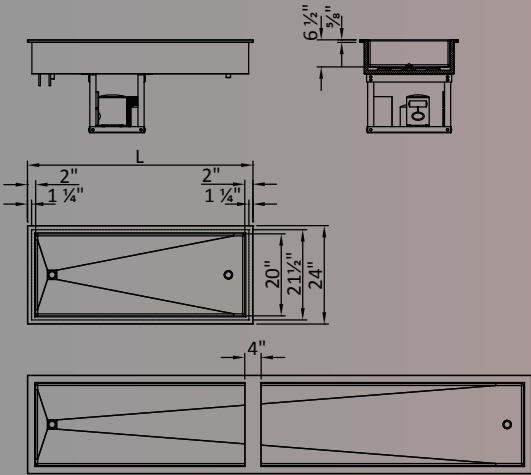

PCFUC-5

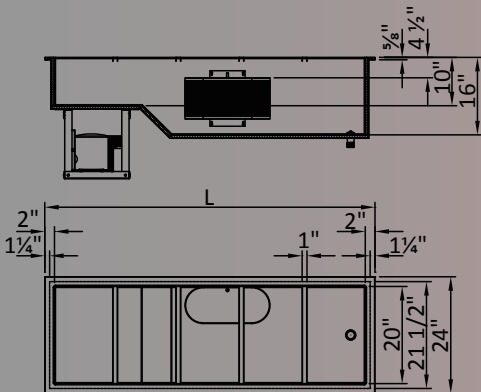

Pantin Refrigerated Cold Food Well

Model	W	Condit.Unit	Weight	List Price
PCFWC-4	55"	1/4	228	
PCFWC-5	68"	1/4	243	
PCFWC-6	81"	1/3	258	
PCFWC-7	94"	1/3	273	
PCFWC-8	107"	1/3	288	
PCFWC-9	123"	1/2	307	

Body Construction:Stainless steel / Galvanized Steel.

Features:

- Polished 18 gauge 430 series stainless steel
- Include 3/4" formed-in-place insulation
- Water cooled refrigeration system installed underneath the trough.
- 3/4" drain included
- HTC-134A Refrigerant
- **Custom size available**

Pantin Air Cool Cold Food Well

Model	W	Condit.Unit	Weight lbs.	List Price
PCFUC-4	55"	1/4	266	
PCFUC-5	68"	1/4	285.5	
PCFUC-6	81"	1/3	301	
PCFUC-7	94"	1/3	319	
PCFUC-8	107"	1/3	337	
PCFUC-9	123"	1/2	355	

Body Construction:Stainless steel / Galvanized Steel. 3/4" insulation.

Features:

- Polished 18 gauge 430 series stainless steel
- Include 3/4" formed-in-place insulation
- High/Medium temperature refrigeration equipment installed underneath the trough.
- Built-in side mount fan coil used for applications above +34°F in cold food wells.
- 3/4" drain included
- HTC-134A Refrigerant
- **Custom size available**





Pantin Stainless Steel Hood Filter

Model	Dimension HxW (inch)	Weight lbs.	Price List
PFTSS1616UL	15½ x 15½	3.1	
PFTSS1620UL	15½ x 19½	3.8	
PFTSS1625UL	15½ x 24½	4.7	
PFTSS2016UL	19½ x 15½	3.8	
PFTSS2020UL	19½ x 19½	4.7	
PFTSS2025UL	19½ x 24½	5.8	
PFTSS2516UL	24½ x 15½	4.7	
PFTSS2520UL	24½ x 19½	5.8	

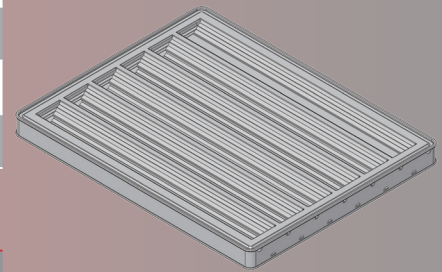
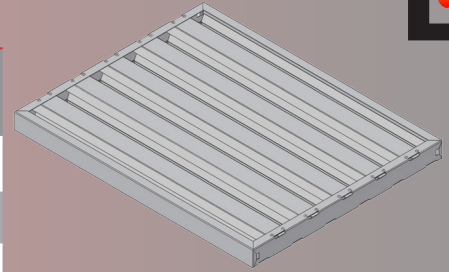

Pantin Galvanized Steel Hood Filter

Model	Dimension HxW(inch)	Weight lbs.	Price List
PFTGV1616UL	15½ x 15½	3.1	
PFTGV1620UL	15½ x 19½	3.8	
PFTGV1625UL	15½ x 24½	4.7	
PFTGV2016UL	19½ x 15½	3.8	
PFTGV2020UL	19½ x 19½	4.7	
PFTGV2025UL	19½ x 24½	5.8	
PFTGV2516UL	24½ x 15½	4.7	
PFTGV2520UL	24½ x 19½	5.8	

Pantin Aluminum Hood Filter

Model	Dimension HxW	Weight lbs.	Price List
PFTAL1616UL	15½ x 15½	1.7	
PFTAL1620UL	15½ x 19½	2.2	
PFTAL1625UL	15½ x 24½	2.7	
PFTAL2016UL	19½ x 15½	2.2	
PFTAL2020UL	19½ x 19½	2.7	
PFTAL2025UL	19½ x 24½	3.4	
PFTAL2516UL	24½ x 15½	2.7	
PFTAL2520UL	24½ x 19½	3.4	

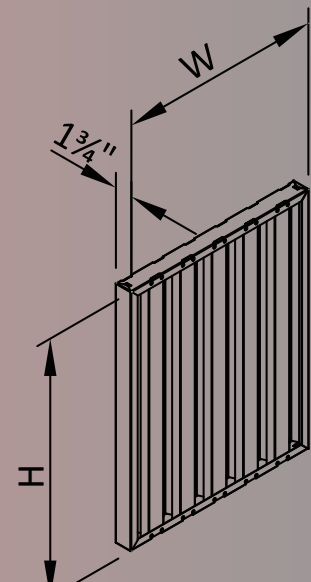

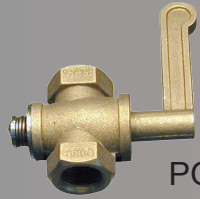

PGMV1

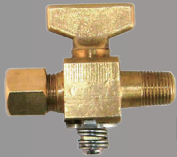

PGMV2



PGMV3



PGV-1/2



PGV-3/4



P8905T(1 1/4")

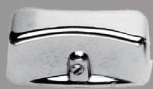

PCK-1

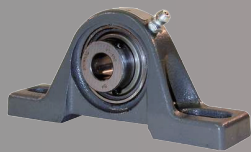

Bearing

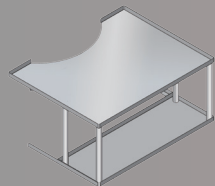

PCR-282213

Pantin Gas Valve & Pilot

Model	Description	Specification	List Price
PGMV1	Gas Valve	for Wor Range	
PGMV2	Gas Valve	for Pilot	
PGMV3	Gas Valve	for Smoke House	
PGV-1/2	Gas Valve	1/2"	
PGV-3/4	Gas Valve	3/4"	
P8905T	Ball Valve	1 1/4"	
PCK-1	Chrome Knob	for Smoke House /Soup Stove	
PILOT-WIRE	Pilot Wire	24"	
PILOT-B	Black Pilot	5"	
PILOT-B-3	Black Pilot	3"	
PILOT-C	Copper Pilot		
* * *			
Belt	4L Series: 4L150, 4L160,..., 4L600, 4L610, 4L700. 5L Series: 5L230, 5L240,..., 5L570, 5L580, 5L590.		
Bearing	Series: 7/8", 3/4", 1", 1-3/16".		
Bore Sheave	Bore Diameter Outside Diameter	0.75 inches 8.75 inches	



Belt



PILOT-WIRE



PILOT-B



PILOT-B-3



PILOT-C



Bore Sheave

Pantin Condiment Rack

Model	Dimension WxDxH	Weight lbs.	List Price
PCR-282213	28" x 22" x 13"	17	

Construction: Stainless steel, #4 finish.





Pantin Burner

Model	Name	BTU's/ Hour	Weight lbs.	List Price
PGB-16L	16 Tip Volcano LP Gas	100,000	10	
PGB-16N	16 Tip Volcano NAT Gas	100,000	10	
PGB-23L	23 Tip Jet LP Gas	110,000	5	
PGB-23N	23 Tip Jet NAT Gas	110,000	5	
PGB-18L	18 Vertical Shielded Tip LP Gas	75,000	7	
PGB-18N	18 Vertical Shielded Tip NAT Gas	75,000	7	
PGB-2RNL	Ring Burner NAT/LP Gas	100,000	27	
PGB-RS6NL	6" Ring Burner NAT/LP Gas	20,000	3	
PGB-R2NL	Two Ring Burner NAT/LP Gas	40,000	7	
PGB-R3NL	Three Ring Burner NAT/LP Gas	60,000	15	
PGB-MRNL	Mushroom Burner NAT/LP Gas	8,000	3	

Specify Natural or LP Gas.



PGB-16



PGB-23



PGB-18

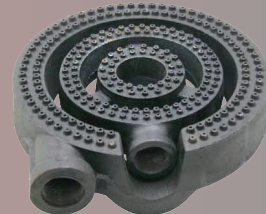

PGB-2RNL



PGB-R2NL

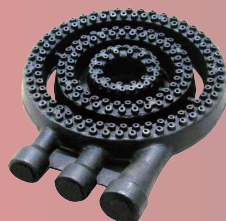

PGB-R3NL



PGB-MRNL



PGB-RS6NL



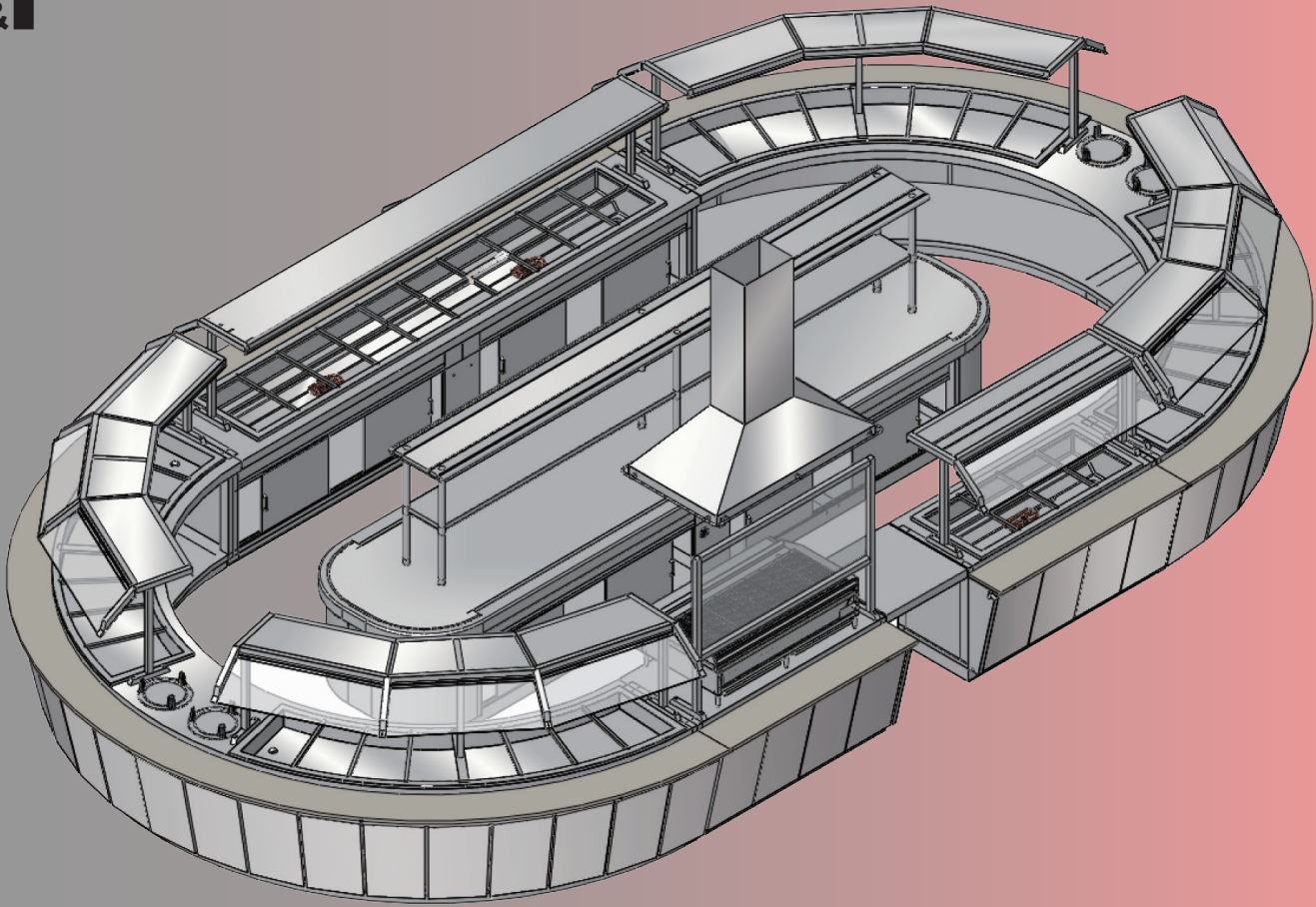

Japanese Buffet Restaurant



Custom size available



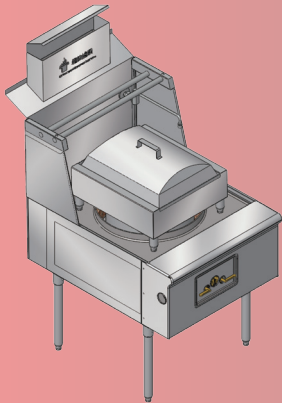

Rice Roll Steamer

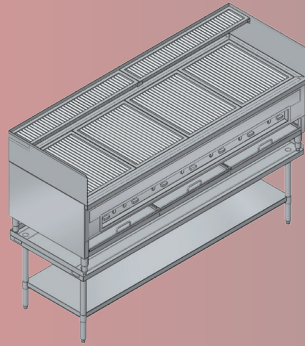

Outdoor Char Burner

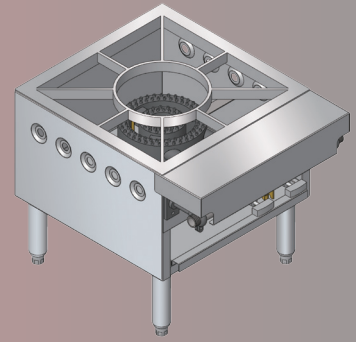

Soup Stove

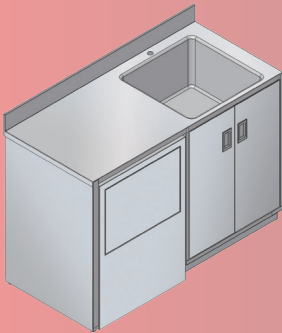

S/S Kitchen Cabinets
Commercial or Family

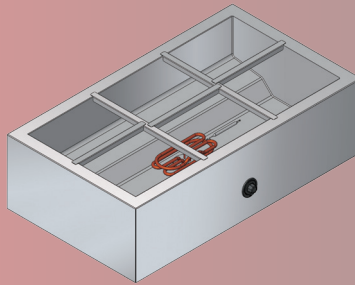

Special Food Warmer

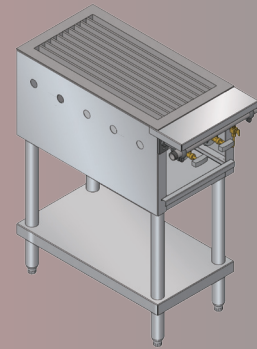

Porridge Stove

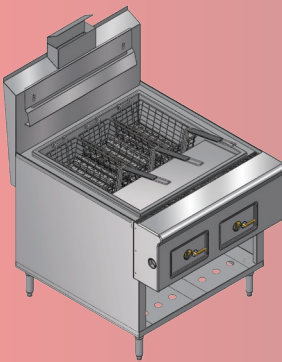

Fried Dough Fryer

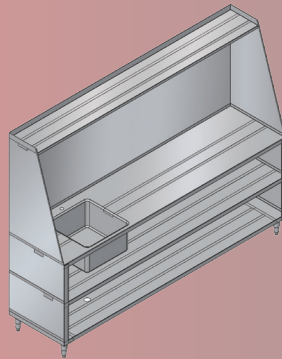

Fish Cut Table

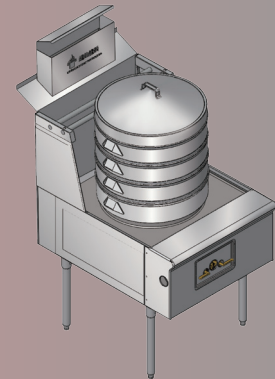

HongKong Style Steamer

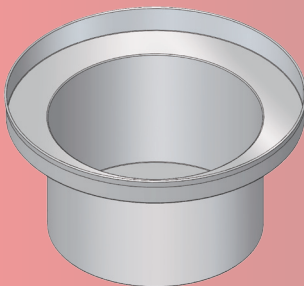

Stock Pot

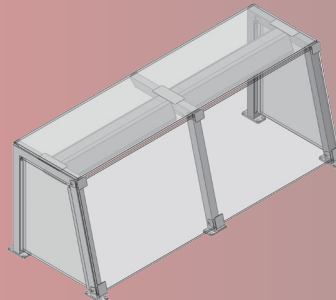

Show Case

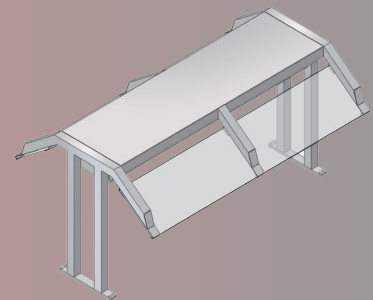

Buffet Table Show Case

Food Service Equipment

Custom size available





NOTES :

A large rectangular area with a double-line border, containing 18 horizontal lines for writing notes. A large, faint, light-blue flame graphic is overlaid on the page, extending across the notes area.





L&T RESTAURANT EQUIPMENT SUPPLY

IMPORTANT PRODUCT AND SERVICE DETAILS

We are providing the information you need on our great products and services in our catalogs. If you cannot find what you're looking for in here please refer to our online web site or call us.

CHANGES :

Prices and products are subject to change without notice.

L&T is not responsible for pricing or other errors and reserves the right to cancel any order.

SHIPPING :

Shipping, Handling and Insurance cost are payable by the customer.

1. Inspect the entire shipment for visible damage prior to accepting the shipment, and note any damage on the delivery ticket before the delivery person leaves. Refuse delivery of any items with damage. If damage is found after driver has left customer is responsible for filing a claim with the selected carrier.
2. Verify the number of packages delivered with the packing slip provided.
3. Unpack your order immediately and inspect for hidden or concealed damage.
4. Don't be rushed by the driver. Do not let the driver rush to sign forms. The driver is responsible for waiting until you inspected your packages.

LIMITED WARRANTY :

NO WARRANTY IS OFFERED TO CONSUMERS, AS DEFINED IN THE MAGNUSON - MOSS WARRANTY ACT. ALL ITEMS SOLD ARE INTENDED FOR RESALE, BUSINESS USE OR EQUIPMENT MAUFACTURE AND WARRANTED AGAINST DEFECTS IN WORKSMANSHIP OR MATERIALS ONLY TO THE EXENT OF THE WARRANTY SUPPLIED BY THE MANUFACTURER .

EACH ITEM CARRIES THE FULL WARRANTY OF THE MANUFACTURER. L&T ASSUMES NO OBLIGATION ON THE PART OF ANY MANUFACTURER EXCEPT TO PROCESS WARRANTY CLAIMS TO THE MANUFACTURER ON BEHALF OF THE CUSTOMER. MANUFACTURERS WARRANTYS WILL BE PROVIDED UPON YOUR REQUEST.

PRICES :

Our prices don't include taxes, other fees and are for U.S only (CANADA AND SOUTH AMERICA PRICING IS SUBJECT TO CHANGE.)

EXCHANGES AND RETURNS :

If you're not satisfied for any reason please return your item in BRAND NEW UNUSED CONDITION for a refund. Note a 25% fee will be charged to the purchase price for restocking and repacking. Your package should be insured and prepaid. Please enclose a copy of your invoice. Please indicate if you will like a refund or store credit.

CUSTOMER SERVICE :

Our customers are our number one priority and we want you satisfied with everything you order from us. We will always be there and do our best to fix problems that occur. We are a dedicated company and take great pride in our business.

We accept credit cards and cash:



Special orders are not refundable



Showroom

62 Allen Street. New York, NY 10002

Tel: 212 - 966 - 6272 Fax: 212 - 966 - 9184

Factory

125 51st Street, Brooklyn, NY 11232

Tel: 718 - 567 - 8656 / 8659

Fax: 718 - 567 - 8658

www.Ltusa.net

E-mail : info@Ltusa.net