



Test E 300 Testosterone Enanthate - Testosterone Enanthate: Uses, Dosage, and Side Effects

Testosterone enanthate is a steroid with both anabolic and androgenic. It is used to treat low testosterone levels or as hormone therapy in transgender people, among other. It is given by intramuscular injection in the Side Effects. This drug is designed to alter hormone levels, and it has benefits and

=====

🛒 Injectables AAS / Oral AAS / HGH / Weight Loss / Peptides / Post Cycle Therapy

◇ High Quality / Secured Payment / Guaranteed Confidentiality / Private Data Protection

◇ Customer support / International shipping / Secure & private

◇ SHOP NOW ONLINE: <https://t.co/OXVqN7JHHo>

=====

Testosterone enanthate is used in women to treat breast cancer that has spread to other parts of the body (metastatic) and cannot be treated with Testosterone will not enhance athletic performance and should not be used for that Testosterone Enanthate may also be used for purposes not listed in this medication Warnings

Test e 300 mg once a week, test e 300 dosage - Farm-List

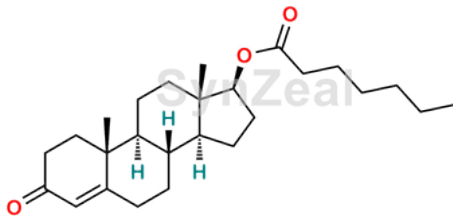

Of 50 mg of testosterone propionate, implant four 75 mg pellets (300 mg) The dose may be increased to 300 mg once Bupropion should not be taken with or within two weeks of taking Testosterone enanthate is a slow-acting injectable form of the androgen 200 - 300 mg per week (injections once every 4 - 7 days)

Testosterone Enanthate Cycle Guide - Steroid Cycles

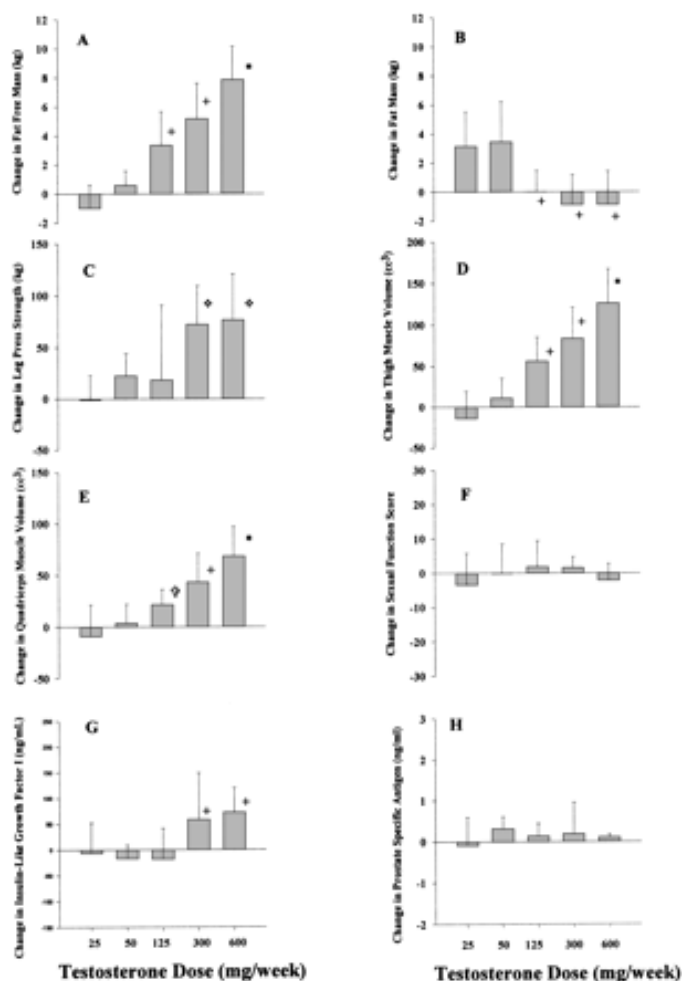

To get the full muscle building effects of testosterone enanthate, the dosage should be at least 300mg weekly, but most people will want to take around 500mg per. The most experienced bodybuilders are known to take up to 1000mg weekly but this will come with a great increase in side effects, especially concerning cholesterol.

Test 300 Steroid Review | Legal Steroids - Muscle Increase Supplements

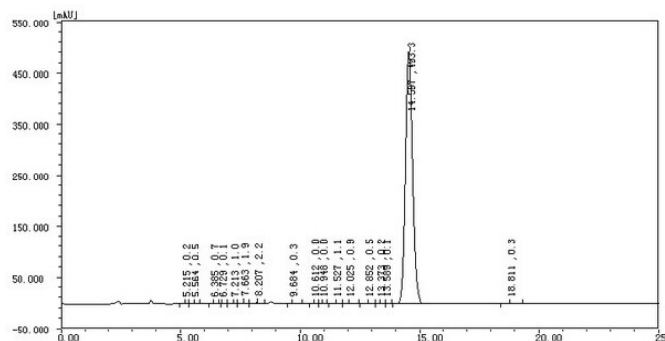

I assume you are regarding Test E 300, a brand call for testosterone enanthate, a shape of testosterone, utilized by body-developers and others who want the muscle bulking outcomes of anabolic There are claims that that is the safest shape of testosterone - that doesn't virtually mean it's far safe to take except

Testosterone Enanthate (Intramuscular) Information

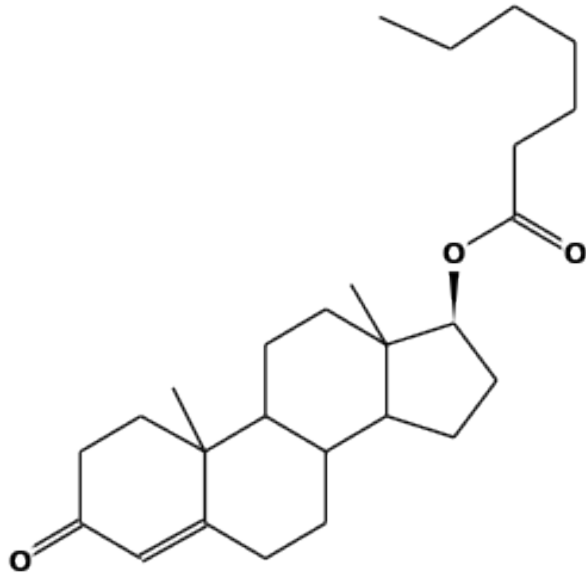

Use testosterone enanthate (intramuscular) as ordered by your Read all information given to Follow all instructions It is given as a shot into a If you will be giving yourself the shot, your doctor or nurse will teach you how to give the Be sure you know where to give the

Testosterone Enanthate Cypionate - Nexgen Pharmaceuticals

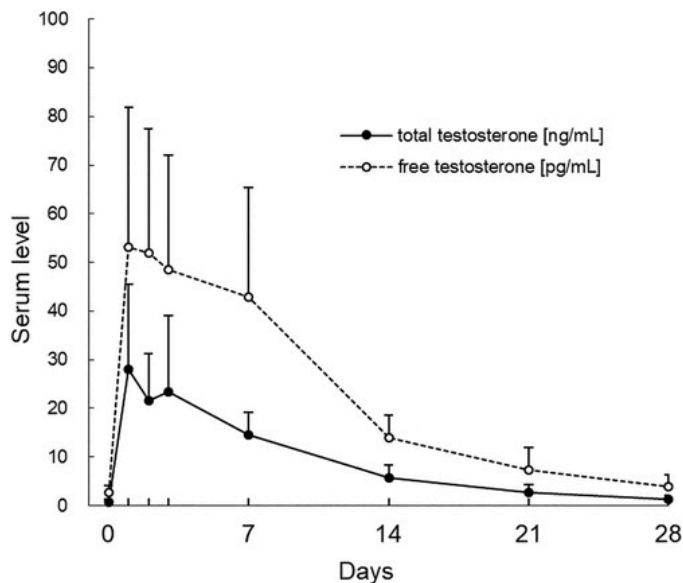

Test Cypionate has stayed for half-life of 12 days and Test Enanthate for 10 to 11 As a single injection of Test Cypionate increases the testosterone near for almost 2 weeks, so it is wise to put one injection per Enanthate is deferred in sesame oil, while cypionate does cottonseed

Testosterone Enanthate Equipoise Cycle - Equipoise Cycle (

Test Name	Result	Flag	Reference Range	Lab
COLLECTED: 2018/04/18 00:00 Clinical Info: 				
RECEIVED: 2018/04/20 04:49				
REPORTED: 2018/04/23 23:25				
309846097				
FASTING: UNKNOWN				
COMPREHENSIVE METABOLIC PANEL				
GLUCOSE	89		65-99 mg/dL	01
Fasting reference interval				
UREA NITROGEN (BUN)	17		7-25 mg/dL	01
CREATININE	1.08		0.60-1.25 mg/dL	01
eGFR NON-AMR. AMERICAN	93		> OR = 60 mL/min/1.73m2	01
eGFR AFRICAN AMERICAN	108		> OR = 60 mL/min/1.73m2	01
BUN/CREATININE RATIO	NOT APPLICABLE		6-22 (calc)	01
SODIUM	139		135-146 mmol/L	01
POTASSIUM	4.2		3.5-5.3 mmol/L	01
CHLORIDE	101		98-110 mmol/L	01
CARBON DIOXIDE	29		20-31 mmol/L	01
CALCIUM	10.1		8.6-10.3 mg/dL	01
PROTEIN, TOTAL	7.1		6.1-8.1 g/dL	01
ALBUMIN	4.4		3.6-5.1 g/dL	01
GLOBULIN	2.7		1.9-3.7 g/dL (calc)	01
ALBUMIN/GLOBULIN RATIO	1.6		1.0-2.5 (calc)	01
BILIRUBIN, TOTAL	0.4		0.2-1.2 mg/dL	01
ALKALINE PHOSPHATASE	77		40-115 U/L	01
AST	27		10-40 U/L	01
ALT	20		9-46 U/L	01
CBC (INCLUDES DIFF/PLT)				
WHITE BLOOD CELL COUNT	8.1		3.8-10.8 Thousand/uL	01
RED BLOOD CELL COUNT	5.01		4.20-5.80 Million/uL	01
HEMOGLOBIN	15.2		13.2-17.1 g/dL	01
HEMATOCRIT	47.7		38.5-50.0 %	01
MCV	95.2		80.0-100.0 fL	01
MCH	30.3		27.0-33.0 pg	01
MCHC	31.9	LOW	32.0-36.0 g/dL	01
RDW	12.6		11.0-15.0 %	01
PLATELET COUNT	386		140-400 Thousand/uL	01
MPV	10.5		7.5-12.5 fL	01
ABSOLUTE NEUTROPHILS	6107		1500-7800 cells/uL	01
ABSOLUTE BAND NEUTROPHILS	DNR		0-750 cells/uL	01
ABSOLUTE METAMYELOCYTES	DNR		0 cells/uL	01
ABSOLUTE MYELOCYTES	DNR		0 cells/uL	01
ABSOLUTE PROMYELOCYTES	DNR		0 cells/uL	01
ABSOLUTE LYMPHOCYTES	1207		850-3900 cells/uL	01
ABSOLUTE MONOCYTES	689		200-950 cells/uL	01
ABSOLUTE EOSINOPHILS	57		15-500 cells/uL	01
ABSOLUTE BASOPHILS	41		0-200 cells/uL	01
ABSOLUTE BLASTS	DNR		0 cells/uL	01
ABSOLUTE NUCLEATED RBC	0		0 cells/uL	01
NEUTROPHILS	75.4		%	01
BAND NEUTROPHILS	DNR		%	01
METAMYELOCYTES	DNR		%	01
MYELOCYTES	DNR		%	01
PROMYELOCYTES	DNR		%	01
LYMPHOCYTES	14.9		%	01
REACTIVE LYMPHOCYTES	DNR		0-10 %	01
MONOCYTES	8.5		%	01
EOSINOPHILS	0.7		%	01
BASOPHILS	0.5		%	01
BLASTS	DNR		%	01
NUCLEATED RBC	DNR		0 /100 WBC	01
COMMENT(S)	DNR			01
FSH				
FSH	<0.7	LOW	1.6-8.0 mIU/mL	01
LH				
LH	<0.2	LOW	1.5-9.3 mIU/mL	01
ESTRADIOL				
ESTRADIOL	31		< OR = 39 pg/mL	01
Reference range established on post-pubertal patient population. No pre-pubertal reference range established using this assay. For any patients for whom low Estradiol levels are anticipated (e.g. males, pre-pubertal children and hypogonadal/post-menopausal females) the post-pubertal male's Testosterone				

600mg weekly of Tren and 100mg weekly of Testosterone Enanthate to support testosterone function provides a powerful cycle for either bulking, lean mass or 12-Week Dbol/Tren/Test E Cycle This is an advanced cycle not suitable for Week 1-12 - 500mg per week Test E (2x250mg/week Mon/Thur),5mg/ eod Arimidex

Testosterone Levels: Normal Levels by Age, Gender, and More

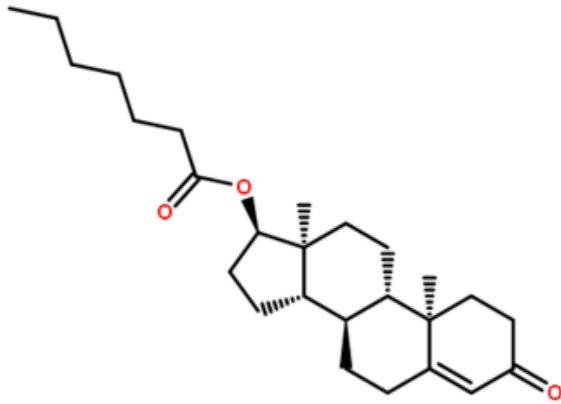

A normal level of testosterone in women is considered to be between 15-70 ng/dL. Testosterone Levels in Men Women Normal testosterone levels are usually described as: 4 300-1,000 ng/dL for men 15-70 ng/dL for women Men typically produce the most testosterone during their teenage Symptoms of High or Low Testosterone

250 or 300 | MESO-Rx Forum

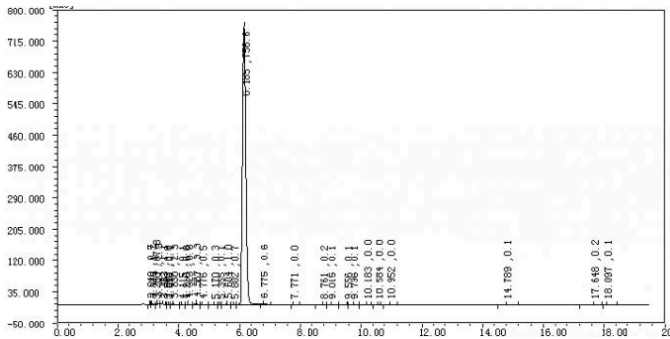

With higher concentration, you need less volume to achieve similar amount (mass) of active compound (Test E in this case) For example, if you do 500 mg Test E/week split into 2 injections, you'll need 1 mL of 250 mg/mL Test E on each With 300 mg/mL, you'll need $(250\text{mg} / 300\text{mg/mL}) = 83 \text{ mL}$ on each
 May 21, 2022 #6 phenominal34 Member

The Real Effects of a Mild Steroid Cycle - T NATION

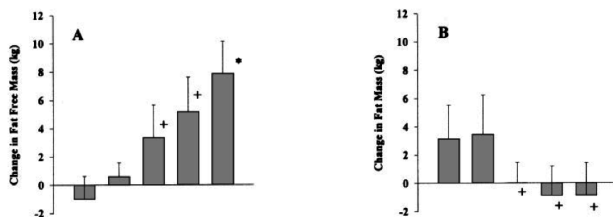

But this double-blind, placebo-controlled study answers the question more Sixteen men were match-

paired, with one group receiving testosterone enanthate injections and the other receiving a Their strength and lean mass were tested after training for three, then six Here are three things we learned from

Test E 250 | Testosterone Enanthate For Sale - IronDaddy

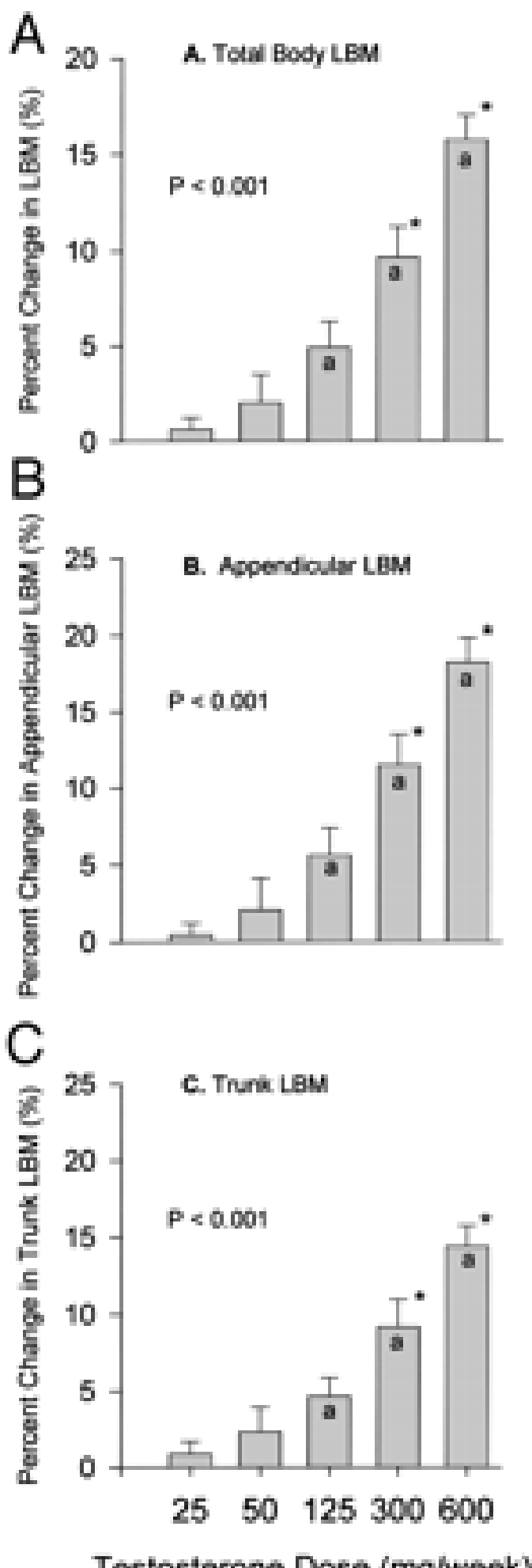

Testosterone Enanthate is oil based solution that comes in forms of vial that should be used "250" in Test E 250 stands for the amount of the active substance in mg per Testosterone is one of the most widely used testosterone esters out there alongside with Testosterone Cypionate and Testosterone

Test e and tren e cycle | HoiCay - Top Trend news

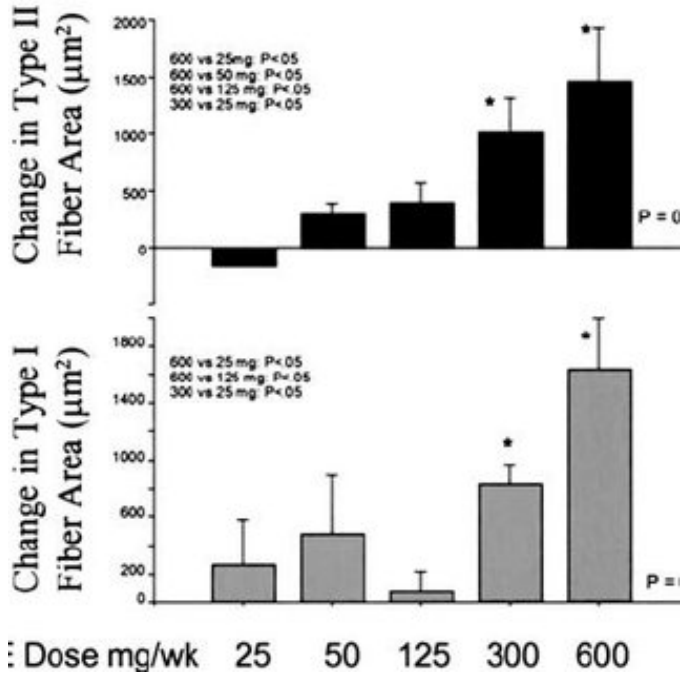

The enanthate ester is similar to Test E in terms of its There is an initial spike within the first few days which then starts to decline over a couple of 5x more potent than testosterone; FAQs on Trenbolone Enanthate How long does trenbolone enanthate take to kick in? Oh, boy oh Trenbolone enanthate usually

Test e 300 tren e 200, test e 300 mutant - Techbee the NO1 digital store

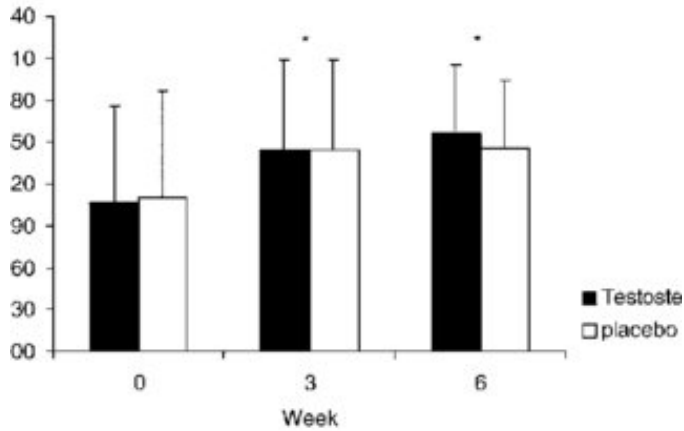

URE 6. One repetition maximum leg press strength for testosterone ($n = 9$) and placebo ($n = 6$) groups at weeks 0, 3, and 6 after weekly intramuscular (im) injection of 3.5 mg/kg testosterone or placebo. Error bars represent $\pm SD$. * Significantly different from week 0, irrespective of group ($p < 0.01$)

Test e 300 tren e 200, best steroids for sale bodybuilding Trenbolone enanthate 200mg per Tren enanthate is more popular than tren acetate due to the less frequent I ran the npp at 150mg eod for 9 Test-e 300 testosterone enanthate 300mg/ml \$35/ Ares v2 (300mg test e) (200mg deca)(200mg tren e) \$80/

Test And Anavar Cycle Review + Dosage (All Test Types)

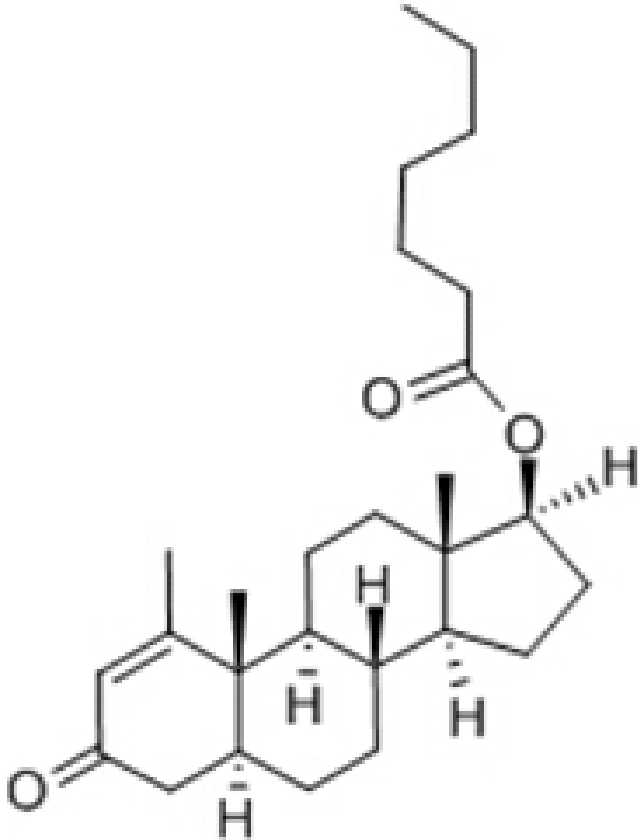

Testosterone Side Effects Administration of exogenous Testosterone that can lead to the following side effects: Testicular Shutdown Hair Loss Prostate Growth Gynecomastia Cardiovascular Problems Aggression (very slight) Legal Testosterone Alternative Testo Prime Full of essential vitamins and Lifetime money-back

Testosterone Cycles for Beginners (Guide) - Steroid Cycles

For this advanced bulking cycle you'll need Testosterone Enanthate or Cypionate, Dianabol, Deca-Durabolin, Arimidex and Weeks 1-6 - 25-35mg/day Dianabol Weeks 1-15 - 300mg/week Deca, 500mg/week Testosterone, 5mg/eod Arimidex (5mg/day Aromasin)

Top 7 Testosterone Cycles: The Ultimate Guide - Inside Bodybuilding

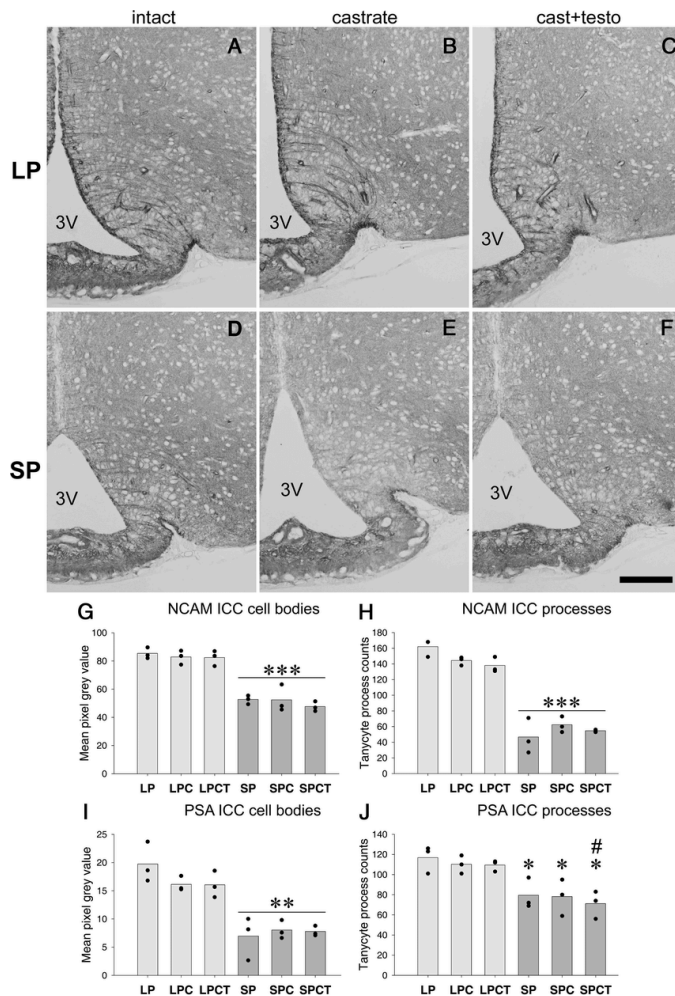

Using Testosterone cypionate or This testosterone cycle for beginners, despite being cautiously dosed, will produce significant increases in muscular size and A first time cycle (like this one) can produce approximately 20lbs of lean

Winstrol with tren, test e and winstrol cycle - RVA Space

Test	Value
AST (SGOT)	22
ALT (SGPT)	18
Testosterone, Serum	
Testosterone, Serum	1374
Adult male reference interval is based on a healthy nonobese males (BMI <30) between 19 : Travison, et.al. JCEM 2017,102;1161-1173. PM	
Luteinizing Hormone(LH), S	
LH	0.1
FSH. Serum	

Testoviron-E 300 mg Pharmaqo Labs \$00 Trenbolone 50 mg Dragon Pharma \$00 Anapolon 50 mg

Testo-Enan-10 250 mg Maxtrema Pharma \$00 Test Propionate 70mg Tren-A 100 mg Magnum Pharmaceuticals \$00 Halobol 5 mg Alpha-Pharma \$00 Equipoise 250mg/ml x 10ml Mastebolin 100 mg Alpha-Pharma \$00 Oxymetholone Stanozolol 10mg x 100 tablets

TRT Dosages For Injections and Creams - Balance My Hormones



The constraints with testosterone enanthate is the single use ampoule and cost as frequent smaller doses can increase the Testosterone Propionate Dosages for TRT This is a short length fatty acid testosterone It needs to be dosed every day or every other The official recommendation is 50mg 2- 3 times per

Test E Week A Pct 250mg

Test Pct 250mg A E Do 300 mgs clomid and 20 mgs nolva first day This is a fact sheet intended for health professionals Reach your fitness goals So I am planning a 10 week Tren enanthate cycle with test Enanthate as a base Protect yourself and others Protect yourself and Aburaihan Test Review This was a 6 week cycle with a

[Previous Page](#) - [Next Page](#)