POSTAGE PAID

foxtel

PRINT POST

WINNER - Best Deluxe Accommodation in Australia
2017 Australian Hotels Association Awards for Excellence

GIFT VOUCHERS AVAILABLE

Jamala Wildlife Lodge offers guests luxurious accommodation with an unparalleled experience of the wildest kind! Located within the grounds of the National Zoo and Aquarium, in the centre of Canberra, Jamala Wildlife Lodge offers a variety of opulent safari style suites and bungalows that not only boast sublime African art and décor, but are also surrounded by some of the world's most magnificent and endangered animals.

Please note that while the animals generally join guests as shown, no guarantees can be given as they are free to roam their entire area at all times.

@jamalalodge

@jamalawildlifelodge

**Conditions apply - check our website*

02 6287 8444 | www.jamala.com.au
info@jamalawildlifelodge.com.au
Canberra, AUSTRALIA

JAMALA WILDLIFE LODGE
Canberra

If undeliverable, return to:
PO Box 162 PADSTOW NSW 2211

Foxtel Magazine

foxtel

APRIL 2020

REAL-LIFE DRAMA

Cate Blanchett and Hugh Jackman thrill in new true-story offerings *Mrs America* and *Bad Education*

SCHOOL HOLIDAY SURVIVAL GUIDE

Your bumper 23-day must-have armchair companion is here!

WATCH EVERY JAMES BOND MOVIE!

BREAKING THE BOND

As he prepares to bid farewell to 007, Daniel Craig reflects on playing the world's most famous secret agent

CONTENTS

Welcome

For 15 years, charismatic English actor Daniel Craig has been stepping into the shiny shoes of MI6 agent James Bond.

With his final curtain call as 007 looming, the star talks about letting go of his world-famous alter ego, as well as the wild ride he's had since being propelled to fame with *Casino Royale* in 2006. Read his interview and our round-up of the top super-spy gadgets – celebrating all 26 Bond films screening on Foxtel this month – from page 8.

If you're a drama fan, our 13-page guide to the genre includes previews of Cate Blanchett's *Mrs America* and Hugh Jackman in critically acclaimed HBO movie *Bad Education*.

Need TV inspiration these school holidays? We have you covered with our 23-day planner, taking the guesswork out of the best kid-friendly shows to watch this month.

Plus, boxers Jeff Horn and Tim Tszyu open up about going head-to-head in the fight of the year. It's a knock-out issue. Enjoy!

Liz

Liz Hunter
Content Communications Manager
foxtel

JEFF HORN vs TIM TSZYU

LIVE Wednesday April 22 at 7pm (AEST) on MAIN EVENT[6] [521]

The super-welterweight bout of the year takes place in Australia this month, live on MAIN EVENT. With Jeff Horn (pictured right) and Tim Tszyu both emerging victorious from their most recent fights, there's talk the winner of this blockbuster will be eyeing off a shot at the world title.

PAGE 52

COVER: ALAMY. CONTENTS PHOTOS: ALAMY; SIMON TAYLOR; CARTOON NETWORK; AMANDA MILLER; BBC; GETTY IMAGES. DISCLAIMERS: SEE PAGE 191

MUST WATCH

12 Breaking the cycle
'Barefoot Investor' Scott Pape teaches the next generation

16 Fierce females
Aussie Cate Banchett leads an all-star cast in *Mrs America*

20 Dead funny
Siblings share a secret in *Guilt*

22 School scandal
Hugh Jackman is up to no good in real-life saga *Bad Education*

24 Cracking the case
Hercule Poirot is celebrated with a special Easter marathon

26 Run for your life
Exes flee in new dramedy *Run*

30 Watching for days
The stars of *Days of Our Lives* share their top binge viewing

34 Your school holiday planner
The kids are sorted with 23 days of programming for all ages

MOVIES

40 Best New Releases
42 Movie Feature: Quentin Tarantino Pop-up Movie Event
44 Highlights
46 Movie Diary

SPORT

56 Golf
58 AFL
60 Supercars
62 Highlights
64 Live Sport
68 Sport Talk

AUSSIE GOLD HUNTERS (s5)

Thursdays from April 30 at 7.30pm on Discovery Channel [612]

Our hardened prospectors are back for more backbreaking work in hot and dirty conditions in the hope of discovering the glistening mother lode. This season, we welcome new team 'The Dust Devils' from Western Australia.

PAGE 32

COVER STORY

8 BACK IN ACTION
As he prepares for his fifth and final outing as dapper MI6 agent extraordinaire James Bond in *No Time to Die*, Daniel Craig reflects on his experience as the world's most famous spy

PAGE 28

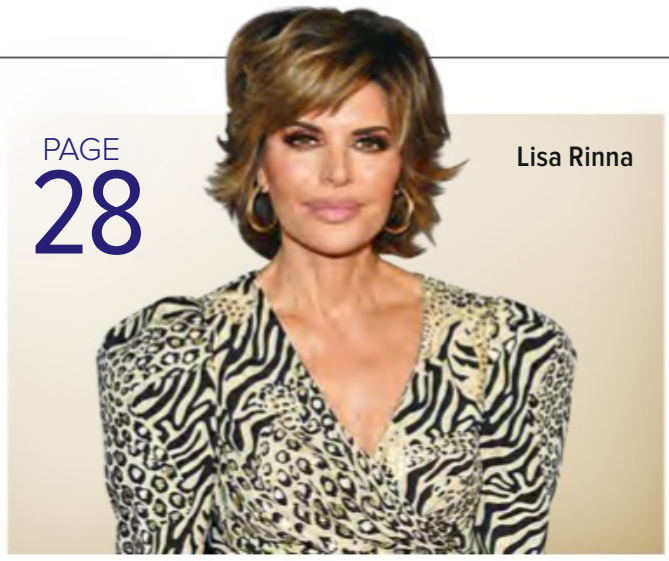

Lisa Rinna

REGULARS

4 **In the Know**
7 **Question Time**
28 **"The Lessons I've Learnt" – Lisa Rinna**
190 **Channel Guide**
191 **Behind the Scenes**
193 **Coming up Next Month**

LISTINGS

70 **Week 1** (April 1-7)
98 **Week 2** (April 8-14)
126 **Week 3** (April 15-21)
154 **Week 4** (April 22-30)

PAGE 194

The Final Say...

"Nothing is given. Everything is earned"

– LeBron James

DON'T MISS

KIRSTIE'S CELEBRITY CRAFT MASTERS

Queen of craft Kirstie Allsopp is back, but this time with a bunch of stars. **Stream*** or watch from April 14, Tuesdays at 9.30pm on **LifeStyle** [106].

FOXTEL GO

There's a show for everyone this Easter weekend on Foxtel GO¥, from family fare *PAW Patrol* and *Go Jetters* (pictured) to *The Outsider* (starring Aussie Ben Mendelsohn) for the adults.

TURN OVER FOR MORE NEWS ▶

IN THE KNOW

Your first stop for breaking ENTERTAINMENT AND FOXTEL BUSINESS NEWS

WORDS: CAROLYN HIBLEN; LEIGH LIVINGSTONE; ERIN McWHIRTER. PHOTOS: NATIONAL GEOGRAPHIC/MICHAEL HAERTLEIN; JANE ZHANG/FOXTEL; BEN TUSI; GETTY IMAGES; FOX; UNIVERSAL PICTURES; ORION PICTURES; MARTIN PHILBEY. *SEE PAGE 191

HOPE CRUSADER

As Earth Day celebrates 50 years, Dr Jane Goodall delivers another must-watch documentary

Never has it been more important to observe Earth Day. This year, the annual event, which takes place on April 22 and raises awareness for the environmental protection of our planet, celebrates its 50th anniversary.

National Geographic [613] honours the milestone with the premiere of Dr Jane Goodall's incredibly touching, uplifting special *Jane Goodall: The Hope* at 6.30pm. The international treasure, who turns 86 this month, has spent six decades dedicating her time to promoting environmentalism, animal welfare and conservation through innovative, pioneering approaches. This two-hour documentary follows the English crusader's work establishing the Jane Goodall Institute's youth-empowerment organisation Roots & Shoots and African community-centred conservation program TACARE, not to mention her continued advocacy for both chimpanzees and humanity.

"We're going through very dark times: socially, politically and especially environmentally," she says. "And lots of people are kind of losing hope, because you get this message: think globally, act locally. But if you think globally, you get really depressed. So the message is about acting locally. And the main message is that each one of us makes some impact on the planet every day."

BBC Earth [614] will also mark the occasion with a week of programming examining our planet. Titles include *Blue Planet Revisited*, *Earth From Space* and *Planet Earth II*, screening from Monday April 20 to Sunday April 26 at 8.30pm.

BACK IN JUNE!

NO SECOND CHANCES

Will Jackson may be sitting pretty at the governor's desk now – as our exclusive first-look image shows – but for just how long is anyone's guess. Fortunately, fans won't have to wait too much longer to find out, with *Wentworth* returning to **FOX SHOWCASE** [115] in June.

With last season's siege still very much front of mind when season eight begins, Will's (Robbie Magasiva) head will be on the proverbial chopping block.

Also weighing heavily on the sensitive soul is his misplaced trust in Marie Winter (Susie Porter). Having fallen hard for the prisoner, he was reluctant to believe she could have been responsible for the break-out attempt and ensuing bloodshed, despite all the evidence.

"Will put a lot of trust in her," Magasiva tells *Foxtel* magazine. "She was the one person who could see his vulnerability and he offloaded to someone he thought he could trust. And that was taken away from him when he realised she was only using him to get what she wants. That's it. There's no second chance."

Country cool

The most exciting event on Australia's country music calendar is undoubtedly CMC Rocks QLD 2020. Now in its 13th year, the three-day festival brings together the biggest names on the local and international scenes and we get to enjoy all the highlights in an unmissable made-for-Foxtel special this month.

Texan superstar Miranda Lambert (pictured) sets the stage alight, alongside fellow headliners including American Kip Moore and Nashville-based Aussie Morgan Evans.

"The crowd is amazing and the country audience in Australia is very loving and faithful," Lambert praises.

A CMC Rocks QLD stalwart, Newcastle-born Evans loves coming home to "play some music for those people that believed in me from the very start".

Get bootscooting to *CMC Rocks QLD 2020* on Wednesday April 15 at 8pm on **Country Music Channel** [815].

DID YOU KNOW?

This is Lambert's CMC Rocks QLD debut, after illness forced her to cancel her first trip Down Under in 2011. "I can't believe it took me this long to get there!" she says.

IN MY OPINION

Leader of men

At 26, Cameron McInnes feels honoured to be the second-youngest player to captain St George-Illawarra

"The Dragons are such a great club with a rich history. Some amazing players have captained here so to have my name alongside them is a tremendous honour and privilege.

I got to taste the captaincy last year when Gareth Widdop got injured. He was a good mentor and taught me you can't demand anything from anyone if you aren't doing it yourself. I just want to be consistent and compete as hard as I can every week. When something needs to be said, by all means I'll say it, but I try not to talk too much because you don't want that one voice always barking at everyone.

We have many experienced players, including James Graham and Tyson Frizell. Everyone in our leadership group has played Origin or for their country; I'm actually the only one who hasn't. James Graham even captained England, so I'm lucky to have those guys around because their words hold great power. My job is to go out there and play my best every week and lead them that way.

The Dragons have a passionate fan base who cheer when we are going well, but let us know when we're not. And there's nothing wrong with that."

NRL TELSTRA PREMIERSHIP LIVE from Thursday April 2 at 7pm on FOX LEAGUE [502]

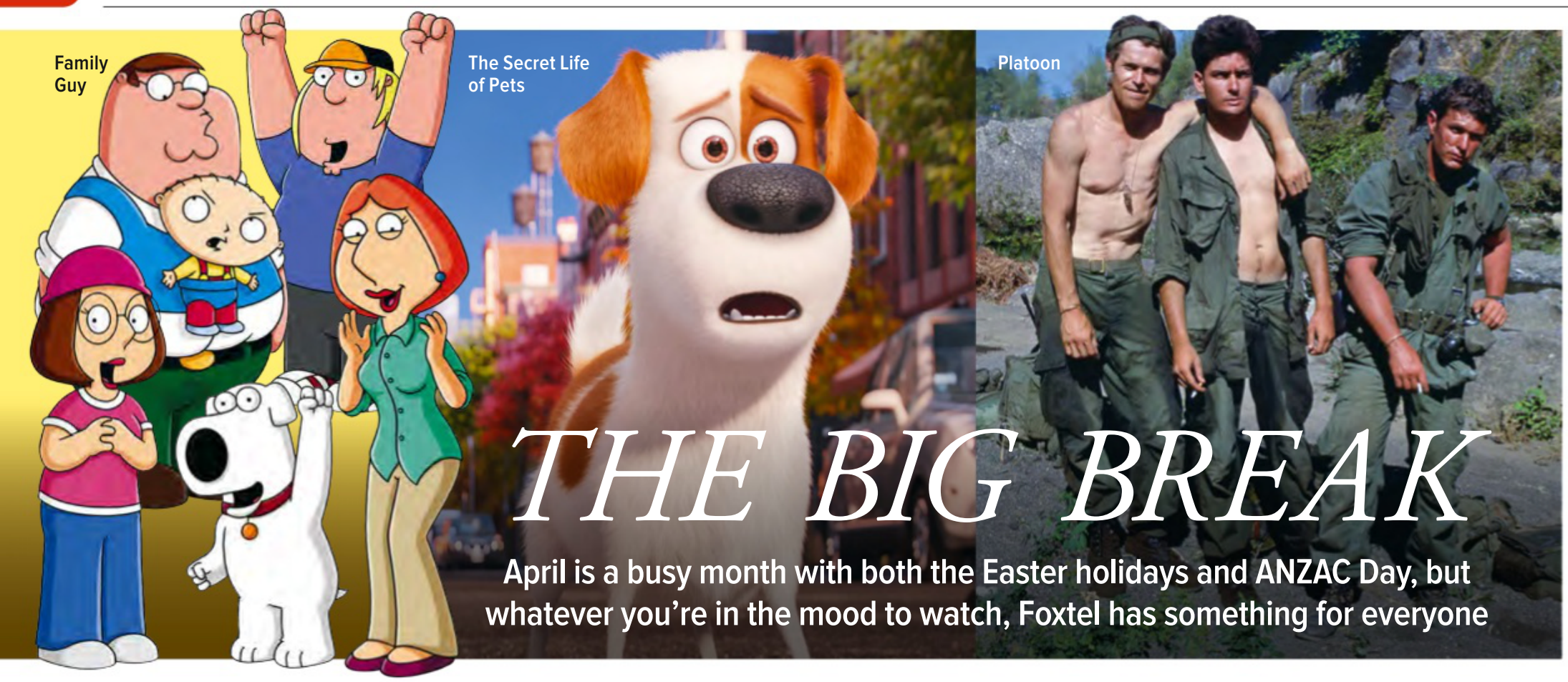

THE BIG BREAK

April is a busy month with both the Easter holidays and ANZAC Day, but whatever you're in the mood to watch, Foxtel has something for everyone

Viewers are spoilt for choice this Easter long-weekend (Friday April 10 to Monday April 13) and ANZAC Day weekend with a slate of documentaries, music, movies and comedy set to keep the whole family entertained, educated and laughing.

AUSTRALIA IN COLOUR

The past comes alive in this four-part series, which takes Australia's black-and-white film archives, featuring rarely seen moments in history, restores the old footage and adds colour. See how the nation developed – from 1897 to the 1960s – in incredible new detail.
Stream* or watch from April 6, Mondays at 8.30pm on HISTORY [608]

THE 1000 GREATEST SONGS OF ALL TIME!

Boogie the days away with MAX's annual countdown of the 1000 greatest tunes ever. Can Queen's behemoth *Bohemian Rhapsody* take the top spot again? The winner is anyone's guess, but one thing's for sure – it's fun to tune in and find out.
From Friday April 10 from 12pm on MAX [805]

MOVIES FOR EVERYONE

There really is something for all tastes on Foxtel Movies this month, especially over the Easter break. Family-friendly viewing is guaranteed with double features from hit franchises including *Ice Age*, *The Secret Life of Pets*, *Kung Fu Panda* and so much more.
Various channels from Friday April 10. Check our listings from page 110.

FAMILY GUY

Can you believe it's been 21 years since creator Seth MacFarlane introduced us to the Griffin family? Having survived crossovers, deaths and even cancellation, this hilarious series endures. To celebrate the milestone, the best *Family Guy* episodes have been handpicked for your ultimate long-weekend watch party.
From Friday April 10 from 6am on FOX8 [108]

ANZAC DAY ON GREATS

It's only fitting on such an important day that Foxtel Movies gathers six of the greatest war movies, from Oliver Stone's Oscar-winning *Platoon*, starring a fresh-faced Charlie Sheen, to Robin Williams in *Good Morning, Vietnam*. Settle in for a day of thoroughly entertaining viewing.
Saturday April 25 from 8.35am on Foxtel Movies Greats [410]

JUNGLE WAR

Modern warfare has evolved, but guerrilla tactics are an entirely different and brutal beast. This fascinating series draws on archival footage and expert interviews to examine the intricacies of battles in the jungle, from Indonesia to Malaya, Vietnam and revolutions in Colombia and Cuba.
Stream* or watch from April 25, Saturdays at 7.30pm on HISTORY [608]

Keen to keep the kids entertained over the break? Our school holiday planner has you sorted from page 34.

BACK TO REALITY

Just how does Cherry Dipietrantonio think she's going to fit in on *The Real Housewives of Melbourne*? The wellness coach will join Janet Roach, Lydia Schiavello, Gina Liano and Gamble Breaux when season five airs on **Arena** [112] later this year, alongside two fellow newbies: ex-CNN/Sky News UK anchor Anjali Rao and self-styled 'Champagne Dame' Kyla Kirkpatrick (pictured from left).

"I tend to surround myself with like-minded people, so [all my friends] are very calm and we talk about mindfulness," she admits.

So why on earth sign up for a high-drama reality show?

"They are strong, powerful women 'owning it' – and I love that!" she declares.

QUESTION TIME

Chris Smith

The respected news journalist reveals his soft spot for scintillating drama *The Affair* – and anything his twin boys want to watch!

My current TV obsession is... all the sport every time but, dramatically speaking, *The Affair* and *Mr Inbetween*.

When I watch television I must have... the cat outside because I reckon he secretly loves FOX SHOWCASE. I can't stand the competition.

My dream evening of television would include... catching all the Sky News analysis followed by encore performances of my favourite footy and cricket panel shows.

My dream TV-watching companion is... that darn cat. He even shakes and purrs when the Rabbitohs score a try!

My favourite kind of TV program is... something that fires me up, gets me prepared to raise the issue on camera and makes me think about my own life.

If I could be on any other television show it would be... the aforementioned footy shows. I would have so much to add.

The last time I cried while watching television was... when I watched *The Affair* [season five] and saw the part where Noah [played by Dominic West] had to leave his own daughter's wedding.

My first TV crush was... Mary Ann (Dawn Wells) on *Gilligan's Island*. I loved her.

If I had to choose between live television or streaming, I prefer... anything that my four-year-old twins prefer.

My top three sports to watch on Foxtel are... rugby league, cricket and AFL because I grew up playing league, worked in Victoria and fell in love with St Kilda, and there's no better game than cricket.

What's on your iQ? There are lots of cartoons including *Teenage Mutant Ninja Turtles*, *Bluey* and *Hey Duggee*, but I'm fighting back!

CHRIS SMITH TONIGHT
continues Thursdays at 8pm
CHRIS SMITH & FRIENDS
continues Sundays at 10pm,
both on **Sky News** [103/600]

YOUR SAY

Outlander fans remain loyal to the addictive drama

I give you my obedience, as an *Outlander* fan... I hold myself bound by my word so long as my hand rests on the remote, it will always be tuned to *Outlander* every Monday!
Alex Campbell, via Facebook

So good to see Hugh Grant in [*The Undoing*], after watching him in [film] *The Gentlemen*. He has turned into an amazing actor and finally moved away from rom-coms. I will be watching [*The Undoing*] in May, for sure.
Carolyn Jensen O'Loughlin, via Facebook

Loving the new FOX Sci Fi line-up of shows.
Tim Seligmann, via Facebook

No need to ever go out again [thanks to new ID channel].
Justine Littlefield, via Facebook

Tell us what you think...

Email **foxtel@mediumrarecontent.com** or write to *Foxtel* magazine, Suite 58, 26-32 Pirrama Rd, Pyrmont, NSW, 2009, and see below to have your say via our social media accounts.

FOLLOW US

facebook.com/foxtel

@foxtel

instagram.com/foxtel

foxtel.tumblr.com

AS TOLD TO: CAROLYN HIBLEN. PHOTOS: SKY NEWS; AIMEE SPINKS, STARZ/SONY PICTURES. *SEE PAGE 191

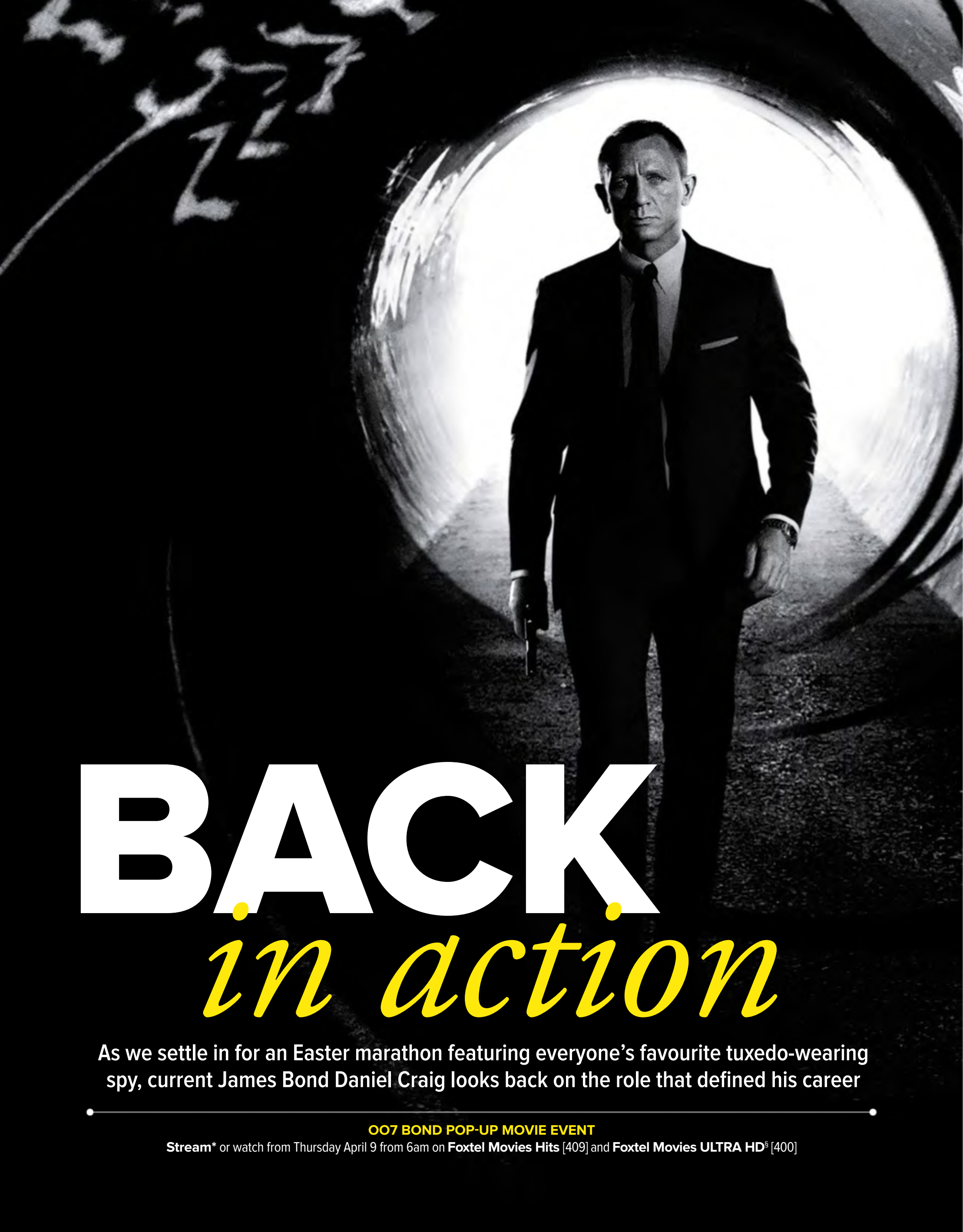

BACK *in action*

As we settle in for an Easter marathon featuring everyone's favourite tuxedo-wearing spy, current James Bond Daniel Craig looks back on the role that defined his career

007 BOND POP-UP MOVIE EVENT

Stream* or watch from Thursday April 9 from 6am on **Foxtel Movies Hits** [409] and **Foxtel Movies ULTRA HD**§ [400]

When the world entered the 21st century, so did James Bond. By then, the suave British secret agent, who originated in Ian Fleming's bestselling spy novels, had been besting villains – and bedding curiously named femme fatales – on the big screen for close to 40 years.

But 2002 proved a turning point. Although the Pierce Bosnan-led *Die Another Day* was a box-office smash, it was way over the top compared to that year's gritty *The Bourne Identity*. Was the martini-drinking, lady-killing 007 in danger of becoming – as his boss M (Judi Dench) once put it – "a sexist, misogynist dinosaur" and "a relic of the Cold War"?

Enter Daniel Craig, reporting for Her Majesty's Secret Service to strike a balance between dashing spy and modern man.

The intense, serious star of *Layer Cake* and *Munich* was building an impressive résumé when he was cast as the sixth Bond in 2005.

"He's got everything that's required," producer Barbara Broccoli said at the time. "He has the toughness, but he has the vulnerability; he's incredibly sexy; he's very charismatic; and he's very, very versatile and agile as an actor."

But despite having been raised on the character while growing up in Chester, England, Craig, then 37, had his doubts: "When I became an actor, I never fantasised about playing James Bond. As a kid, yeah, but that was *being* James Bond."

Producers made it a reality when they rang him during a break from shooting sci-fi horror film *The Invasion*, co-starring Nicole Kidman. That night, he celebrated as a party of one.

"Of course, I couldn't really tell people in the bar I was sitting in while I was getting very drunk, 'I'm James Bond,'" he recalls.

Broccoli's Eon Productions may have had confidence in their choice, but critics and fans were harsh. Fifteen years later, it's hard to believe that anyone could have knocked Craig for being under six feet tall. Or being blond. Or having big ears. But they did.

The criticism would only serve to motivate the actor, who invested heavily in workouts, re-read Fleming's novels and short stories, and studied his forebears to prepare for the role of a lifetime.

"I've seen them all," he says of the iconic films. "I've seen them all at least two or three times."

Craig also hearkened back to the appeal of the original big-screen Bond.

"Casting Sean [Connery], a Scotsman, in the role as the quintessential Englishman, really put the spin on it and probably is one of the reasons it's lasted so long," he explains, adding that he wanted his own portrayal to emphasise that Bond "is not infallible. I just wanted to see him make a few mistakes, because then I think the drama is better when he gets it right."

His preparation for 2006's *Casino Royale* paid off. Craig infused 007 with the brutality of Connery, the good looks of Australian George Lazenby, the roguish charm of Roger Moore, the renegade spirit of Timothy Dalton and the wry humour of Brosnan, then added parkour skills and a dash of menace.

> *"James Bond means a great deal to many people"*
> *– Daniel Craig*

"I thought he was fantastic, marvellous in the part," Connery praised, while Brosnan offered: "He's done such a magnificent job."

Craig would hit peak Bond with 2012's *Skyfall*, grossing US$1.1 billion worldwide and becoming the highest-earning film ever in the franchise. But by the 2015 follow-up *Spectre*, the actor had become physically and mentally drained.

"If that had been it, the world would have carried on as normal and I would have been absolutely fine," he says. "But somehow it felt like we needed to finish something off. If I'd left it at *Spectre*, something at the back of my head would have been going, 'I wish I'd done one more.'"

When *No Time to Die* hits cinemas later this year, Craig – at 52 – will cut a fine silhouette as our hero for the fifth and final time.

"James Bond means a great deal to many people," the actor notes. "It's always meant a great deal to me and I sort of feel quite an attachment to it. He's bad in all sorts of ways. He gets the bad guy, but does it with style." ▶

WORDS: CYNTHIA WANG. PHOTO: SONY PICTURES. DISCLAIMERS: PAGE 191

SPY *ware*

Your mission before the new 007 flick lands? To brush up on James Bond's secret weapons, from fiery bagpipes to a submersible car

Pierce Brosnan embodied the suave spy in four films from 1995 to 2002

This Easter, Foxtel celebrates man of mystery James Bond by screening all 26 films in the franchise – from Sean Connery's stylish original *Dr No* to 1967 comedy spoof *Casino Royale*, Roger Moore's ridiculously entertaining *The Spy Who Loved Me*, Pierce Brosnan's *The World Is Not Enough* and Daniel Craig's blockbuster *Skyfall*. Here, we mark the occasion with a look at 007's best gadgets.

Geiger counter

(*Dr No*, 1962)

Bond's first gadget is fairly basic compared to his later arsenal. He uses it to confirm the existence of a nuclear reactor at Dr No's (Joseph Wiseman) underground lair.

Dagger shoe

(*From Russia with Love*, 1963)

SPECTRE agent Rosa Klebb (Lotte Lenya) takes a stab at Bond with this poison-tipped retractable blade. The device also appears in *Die Another Day*.

Seagull scuba suit

(*Goldfinger*, 1964)

When Connery emerges from the lake pre-titles, the bird on his head is revealed to be an ingenious snorkelling device.

Modified Aston Martin DB5

(*Goldfinger*, 1964)

From revolving licence plates and ejector seats to machine guns and tyre-slashers, Bond's sports car – a British icon – is equipped with a dizzying array of hidden gadgets designed to help him elude his enemies.

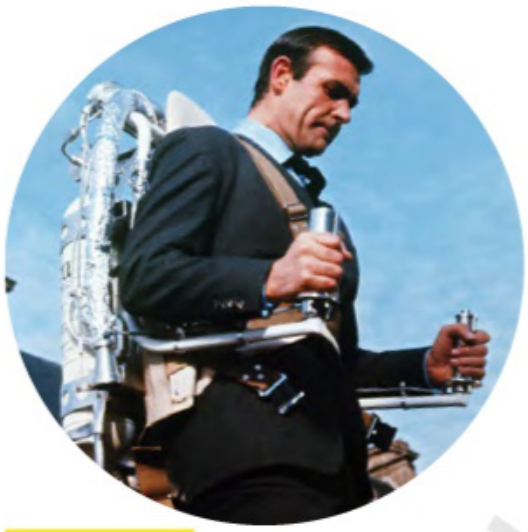

Jet pack

(*Thunderball*, 1965)

After killing SPECTRE agent Jacques Bouvar (Bob Simmons), Connery's Bond (above) escapes in a fully functional Bell Rocket Belt, rejected by the US Army because of its short flying time.

Skyhook
(*Thunderball*, 1965)
Bond and his leggy companion, Domino (Claudine Auger), are rescued at sea with the help of grappling suspenders, a balloon and a B-17 bomber. Based on a real-life surface-to-air recovery system used by the CIA.

Wet Nellie
(*The Spy Who Loved Me*, 1977)
At the press of a button, Bond's white Lotus Esprit transforms into a submarine.

Voice-activated keychain
(*The Living Daylights*, 1987)
When 007 (Timothy Dalton) whistles *Rule, Britannia!*, this gizmo emits stun gas; when he wolf-whistles, it explodes.

Cigarette rocket
(*You Only Live Twice*, 1967)
Criminal mastermind Ernst Blofeld (Donald Pleasence) regrets his decision to grant 007 one final cigarette – it's armed with a small explosive shell.

Rolex Submariner
(*Live and Let Die*, 1973)
This modified watch is equipped with a powerful magnet that can (theoretically) deflect bullets. But 007 (Roger Moore, above) also finds it handy for unzipping Miss Caruso's (Madeline Smith) dress. The watch face doubles as a mini circular saw.

Polaroid camera
(*Licence to Kill*, 1989)
Q and 007 have a narrow escape when Pam Bouvier (Carey Lowell) unwittingly takes a happy snap with this modified X-ray camera, which fires a deadly laser beam at them.

Radioactive lint
(*On Her Majesty's Secret Service*, 1969)
In George Lazenby's only Bond film, Q (Desmond Llewelyn) showcases this virtually undetectable tracking device.

Clothing-brush communicator
(*Live and Let Die*, 1973)
Part of Q's modified grooming kit, this lint brush also works as a handy two-way radio that is capable of transmitting Morse code.

Wrist-mounted dart gun
(*Moonraker*, 1979)
Moore disposes of villain Hugo Drax (Michael Lonsdale) with this relatively low-tech weapon activated by nerve impulses.

Explosive pen
(*GoldenEye*, 1995)
This grenade is cleverly disguised as a stainless-steel Parker Jotter pen. Three clicks arm its four-second fuse, while another three disarm it.

Fake fingerprint
(*Diamonds Are Forever*, 1971)
Bond uses the artificial fingerprint to fool diamond smuggler Tiffany Case's (Jill St John) biometric identification device and pass for someone else.

The golden gun
(*The Man with the Golden Gun*, 1974)
Disassembled, Scaramanga's (Christopher Lee, left) gold weapon of choice separates into a cigarette case, lighter, fountain pen and cufflink – the gun's trigger.

Flamethrower bagpipes
(*The World Is Not Enough*, 1999)
Q trials this weapon when MI6 temporarily relocates to the Scottish Highlands. When in Rome...

Pocket trap
(*Diamonds Are Forever*, 1971)
This mouse-trap-style device snaps the fingers of anyone foolish enough to search Bond's pockets.

Ski-pole gun
(*The Spy Who Loved Me*, 1977)
The secret weapon Bond employs in the spectacular pre-title sequence while skiing backwards down a mountain is almost upstaged by his canary-yellow ski suit.

Yo-yo saw
(*Octopussy*, 1983)
Wielded by Kamal Khan's (Louis Jourdan) henchman Gobinda (Kabir Bedi, from left), it functions like the classic kids' toy – but with spinning buzz-saw blades.

WORDS: VICKY ROACH. PHOTOS: MGM; UNITED ARTISTS; ALAMY; GETTY IMAGES

Breaking THE CYCLE

From the bush to the classroom, the 'Barefoot Investor' returns to help those in need

Scott Pape is on a mission to help teachers, students and parents save

Scott Pape has endeared himself to millions around the world thanks to his straightforward, no-frills approach to financial education. But audiences got to see a different side to the man better known as the 'Barefoot Investor' when *Road to Recovery with Scott Pape* aired on Foxtel last month.

Available to stream now On Demand, the bushfire-relief special saw Pape travel to fire-ravaged country towns, dishing out sage advice on financial resilience to those who have lost everything.

It's a topic especially close to his heart, having lost his own property in rural Romsey, Victoria to bushfires in 2014.

"I've actually gone back to TAFE and, even though I already have degrees, I've learnt how to be a crisis financial counsellor," he explains to *Foxtel* magazine. "I'm helping people who are in bad financial situations, doing not-for-profit counselling."

This month also heralds the launch of another passion project for the dad-of-three.

Four-part series *Scott Pape's Money Movement* sees the financial guru embark on an ambitious three-pronged mission aimed at educating students and teachers in primary and secondary schools throughout the country.

The premise is simple: "Teach the kids, help the parents, change the nation."

"Really what you want to do is use the kids as a conduit to get to the parents, because we all know people who are academically smart, but who are stupid with money," Pape explains.

Hoping to break the cycle of bad credit and debt among parents and teach the next generation how to avoid those same pitfalls, Pape steps into the classroom and discovers firsthand the many roadblocks that he's up against.

"Honestly, this was the hardest thing I've ever done," he admits. "But I wanted to make social change and I do believe passionately about what I'm doing."

Pape's financial-resilience know-how aided communities affected by bushfire

SCOTT PAPE'S MONEY MOVEMENT
Stream* or watch from April 16, Thursdays at 8.30pm on **LifeStyle** [106]

WORDS: CAROLYN HIBLEN. PHOTOS: NICK WILSON/FOXTEL. *SEE PAGE 191

INTERNATIONAL COMMEMORATIVE ANNOUNCEMENT

Layered in Pure Gold

Endorsed by the Defence Force Welfare Association of Australia

SAVE $50.00
Yours for just
$29.99 + P&H

Vietnam 55th Anniversary Commemoration

Limitation: 9,999 worldwide | Finish: Layered in Pure Gold | Quality: Proof | Edition: Uniquely Numbered | Diameter: 38.6mm

1962: Honouring those who were only 19... They were the forgotten diggers. A generation of young men who fought for Australia like their fathers before them. But they returned as outcasts, casualties of a war nobody understood. Yet time heals the injustices of the past. Now our Vietnam diggers are amongst the most revered heroes of the Anzac legend. 55 years after our first troop deployment, a new commemorative has been struck to honour the men whose bravery will never be forgotten. Struck to a high specification and layered in pure 24-carat gold, only 9,999 numbered issues will ever be minted.

The earliest applications will receive the lowest edition numbers. For this reason, applications will be processed on a strictly first-come, first-served basis and are limited to one per Australian household. Successful applicants also qualify to view the next coin in the *Veterans Remembered Commemorative Collection* for only $79.99 (plus $9.99 postage and handling) sent entirely without obligation on our 14-day home approval service. Applicants may cancel at any time and all purchases are covered by The Bradford Exchange 14-Day Money-Back Guarantee.

SEND NO MONEY NOW – save $50.00 – yours for just $29.99 + P&H

The fastest way to own this historic tribute is to reserve online at **www.bradford.com.au/veterans** or call on **(02) 9841 3311.** Alternatively complete and post the application form below.

©2020 The Bradford Exchange Ltd. A.B.N. 13 003 159 617 403-COM85.01

Limited Edition with Individual Numbering
Each commemorative is individually numbered, meaning no two are the same. Yours is the one and only issue of its kind – the ultimate collector's item.

Fully layered with Pure 24-Carat Gold
As befitting an event of such importance, the edition is fully layered with pure 24-carat gold.

Struck to match highest quality Proof finish
Expertly struck not once but twice onto a specially prepared mirrored surface reserved only for the most important commemorative issues.

Each issue is accompanied by a Certificate of Authenticity which is supplied, free of charge. An elegant presentation case to house the golden commemorative issues will accompany a future delivery and is supplied to you FREE, as part of your collection.

PAY NOTHING NOW

Reserve yours now: www.bradford.com.au/veterans
or call (02) 9841 3311
Lines open Mon-Fri 8.00am-5.00pm Quote reference 110824

YES, *I wish to apply for the* ***Vietnam 55th Anniversary Commemorative*** *for just $29.99 (plus $9.99 P&H). I do not need to send any money now.*

COMPLETE AND SEND THIS APPLICATION FORM IN AN ENVELOPE TO: **THE BRADFORD EXCHANGE, REPLY PAID 86369 PARRAMATTA NSW 2124**

The Bradford Exchange

Order reference: 110824

Title ☐ Mr ☐ Mrs ☐ Ms ☐ Miss ☐ Other _____
Name _____
Address _____
_____ Postcode _____
Email Address _____
Telephone _____ Signature _____

Please allow between 2-10 business days for delivery. All sales subject to product availability and reservation acceptance. Credit criteria may apply. Our privacy policy is available online at www.bradford.com.au. You must be over 18 years old to apply. From time to time, we may allow carefully screened companies to contact you. If you would prefer not to receive such offers, please tick this box. ❑

Get unlimited Foxtel nbn™ Broadband and TV, all in one place. Your place.

Andrew Winter,
Selling Houses Australia

$65*

Extra a month for Premium and Platinum Plus TV customers

- **Unlimited data#**
- **nbn™ plus speed**
  typical evening speed: 45Mbps download^
- **No set up costs**
- **No lock in contract**

***Min cost $164-$204 on direct debit**
FTTC/N/B and FW speeds will be confirmed

Call 1300 722 769

foxtel

***Min cost $164-$204 (incl. your current monthly TV subscription) based on an Unlimited Broadband Bundle added to an existing Premium or Platinum Plus TV pack on direct debit for 1 month. #**Foxtel Fair Use Policy applies. Bundle prices only apply where you continue to take all relevant services in that bundle. Cancel fees may apply. Residential subscribers and standard installs only. nbn™ from Foxtel service not available to satellite technology addresses. ^Available on nbn Plus speed (50/20 wholesale tier). Foxtel's typical evening speed (7pm-11pm) is 45Mbps. Experience by users will vary due to a range of factors. PRO0020

DRAMA *SPECIAL*

PAGE 20

BURYING THE BLAME
Brothers cover up a manslaughter in must-watch miniseries *Guilt*

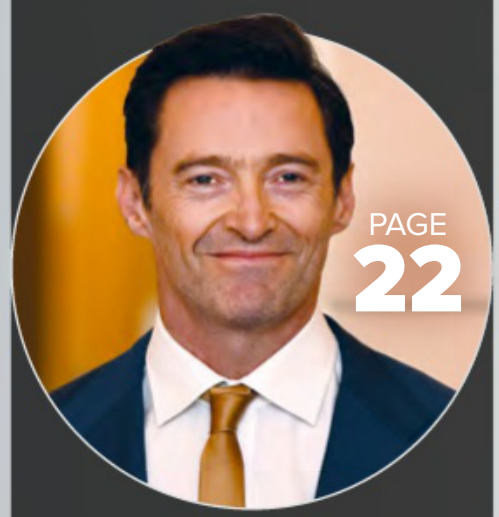

PAGE 22

CATCHING CRIMS
Hugh Jackman leads an all-star cast in the film *Bad Education*

PAGE 24

PLAYING POIROT
David Suchet on 25 years as the iconic Agatha Christie character

PAGE 16

FIGHT FOR YOUR RIGHTS
Cate Blanchett leads an all-star cast playing an anti-feminist activist in 1970s-set series *Mrs America*

PHOTOS: ART STREIBER/AUGUST/RAVEN & SNOW; BBC/EXPECTATION/HAPPY TRAMP NORTH; ITV STUDIOS GLOBAL ENTERTAINMENT; GETTY IMAGES

FIERCE FEMALES

Inspired by real-life events of the 1970s, *Mrs America* follows the fight as five strong women take their place in history

MRS AMERICA
Watch from April 19, Sundays at 8.30pm on **FOX SHOWCASE** [115]

From the moment Cate Blanchett set eyes on Phyllis Schlafly in the lead-up to the 2016 US presidential election, the conservative crusader piqued the dual Oscar-winner's interest.

"This little old lady was literally wheeled out to endorse [Donald] Trump," Blanchett (pictured) tells *Foxtel* magazine. "Then he was at her funeral and I was thinking, 'Why?'"

The Australian actress would find the answer playing Schlafly in the nine-episode limited series *Mrs America*, which chronicles the origins of the US culture wars with Schlafly, the unexpected leader of a 1970s movement to defeat the ERA (Equal Rights Amendment), at its centre.

"I'm a passionate lover of history, and I don't think we can in any way understand the present unless you look into the past, so it was absolutely fascinating learning about Schlafly and this time in America," the star explains. "We'd start off asking, 'Is this relevant?' or 'Do we need a whole episode about [landmark legal ruling] Roe versus Wade?' and with every passing day while filming, all of these conversations became increasingly relevant again."

Yet Blanchett's time researching Schlafly and embodying her on-screen led to one solid conclusion: "She was profoundly influential. I mean, I was gobsmacked by her ability to inspire and galvanise and mobilise people, through various different tactics some would call dubious; some might celebrate them."

Then, with a grin, Blanchett adds, "She was a true alpha and absolutely a force of nature, much like myself."

ALL-STARS AND FEMINISTS

Mrs America tells the fascinating story of Schlafly's rise to prominence while also highlighting some of the great feminist leaders of the time: journalist Gloria Steinem (Rose Byrne); Congresswomen Bella Abzug (Margo Martindale) and Shirley Chisholm (Uzo Aduba); writer Betty Friedan (Tracey Ullman); and Jill Ruckelshaus (Elizabeth Banks), head of the White House Office of Women's Programs.

"I'm excited we're telling the story of these women, upon whose shoulders as current feminists we stand," says Banks. "We get to go to work and sometimes – we can't say all the time yet – we get equal pay and control over our bodies, and this is what this show is about."

Ullman says playing Friedan, author of the 1963 classic *The Feminine Mystique*, took on personal resonance.

"I became a grandmother last year and I think that's very important," she reveals, noting that she auditioned a few times to prove she could go beyond just doing a vocal impersonation.

"I like the poignancy and reality and sadness of people. I love politics [and] I really wanted to be her."

GROUNDHOG DAY

Congress passed the ERA in 1972, a step towards guaranteeing equality under the law, regardless of a citizen's sex.

At first, Republican author Schlafly thought little of the issue, focusing her attention on boosting support for US defence. But, in *Mrs America*, her alarm grows when her friend, Alice, a composite character played by Sarah Paulson, "turned her on to what were called the dangers of the ERA [in that it] meant that women could be drafted," says Blanchett. "She saw that it would dilute the military of its strength and then she started to forge a link in her mind between the ERA and the move towards communism."

As the amendment worked its way through the 50 US states for ratification, Schlafly's 'STOP ERA' campaign led a backlash, arguing it would invade the public's privacy and lead to rampant abortion, homosexual marriage, women in combat and unisex bathrooms. ▶

WATCH EXPRESS ON DEMAND

Stream* three episodes of *Mrs America* from Thursday April 16, with new episodes added weekly

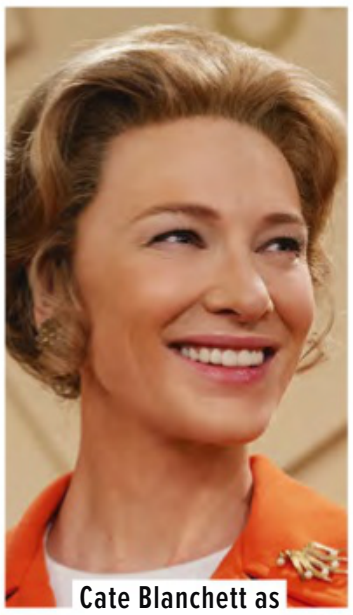
Cate Blanchett as Phyllis Schlafly

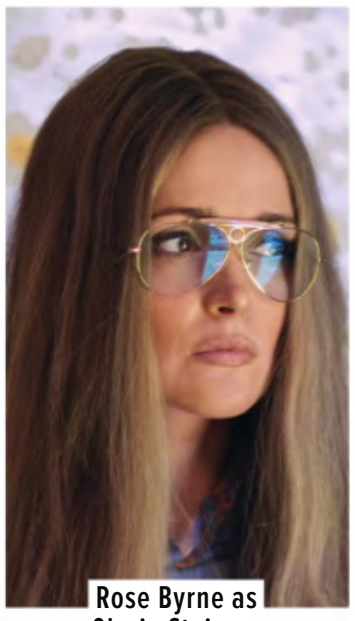
Rose Byrne as Gloria Steinem

Tracey Ullman as Betty Friedan

Uzo Aduba as Shirley Chisholm

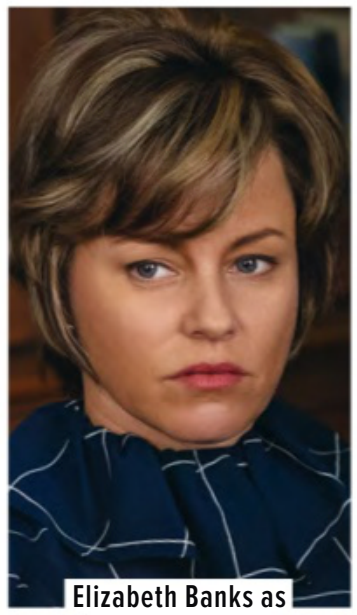
Elizabeth Banks as Jill Ruckelshaus

Spoiler alert – after more than 10 years of campaigning both for and against it, the ERA fell three states short of the number needed by its 1979 deadline to be added to the Constitution and was retired. But since Virginia finally became the 38th state to ratify (satisfying the three quarters of all state legislatures required) in January this year, the movement has gained steam again, making *Mrs America* a timely study in modern history.

"The irony is that everything that Phyllis and the 'antis' worried about has come to pass without the Equal Rights Amendment in the Constitution," Blanchett reflects.

BOTH SIDES NOW

Canadian writer Dahvi Waller, one of the few women behind the period drama *Mad Men*, says it was important not to take sides while telling this story.

"I don't think we benefit from painting the other side that we don't agree with as monsters or painting heroes as perfect," she shares. "What really struck me about all the women from this period, on both sides, was how messy they were. They're complex and contradictory in nature. They quarrel and experience joy, love and pain, so it's about understanding the conversation, not judging them."

Blanchett, who is also an executive producer on *Mrs America*, supported its neutral approach.

"It's a non-judgmental series that asks myriad generations, 'What do you think about this?'" she says. "It really does break apart the notion that women are a monolith. They're all different political persuasions, from all different socioeconomic and racial backgrounds, and... kind of make up our contradictory, ever-changing whole."

A PIE IN THE FACE

As a fierce defender of women's rights herself, Blanchett admits she grew to admire Schlafly's ability to rally popular support for her cause, even if her views did not reflect her own.

"I watched a lot of videos and when [1970s anti-gay activist] Anita Bryant was pied in the face, she'd grab her husband's hand and weep and pray," she continues. "But when Phyllis gets pied, she turns around without missing a beat and says, 'I'm glad that pie wasn't cherry because it would have stained my dress!'"

Schlafly joins a formidable roster of roles for Blanchett, whose career has taken her from merely following scripts to creating and producing new works, including the 2015 film *Carol* and the upcoming TV series *Stateless*.

"I think when you make something," she reasons, "if you're going to make something truly and fearlessly, you have to have a healthy lack of consequence." ▶

AIN'T IT THE TRUTH!

More real-life stories get the reel-life treatment on Foxtel

Fosse/Verdon

The story of iconic musical theatre and film director Bob Fosse (Sam Rockwell), and how his tumultuous romantic and creative partnership with Broadway dancer Gwen Verdon (Michelle Williams) changed the face of entertainment.

Chernobyl

A dramatic account of the horrific 1986 Chernobyl nuclear plant disaster in the Soviet Union, focusing on the people who contributed to it and those who put their lives on the line to contain it.

Catherine the Great

Loosely inspired by the later life of Russian Empress Catherine the Great (Helen Mirren), from 1764 to her death in 1796, this limited series documents her steamy relationships and how they influenced her social and political reforms.

All available to stream* now **On Demand**

DEAD FUNNY

Covering up a death has dire consequences for two siblings in new miniseries *Guilt*. But their complex relationship and the dark subject matter has a lighter side, too

GUILT Stream* or watch from April 16, Thursdays at 8.30pm on **BBC First** [116]

When brothers Max and Jake accidentally run over and kill an elderly man in their car, it sends them into such a panic that they make a sudden and, ultimately, disastrous decision to try to cover it up.

In an elaborate (not to mention dumb) move, the boys take the body back to the man's house, propping it up in an armchair in the hope that it looks like he died at home. Such a grim scenario doesn't sound like much fun, but new four-part drama *Guilt* is steeped in black humour and moves along at a cracking pace.

"When I read the script for episode one, I was hooked within the first few pages," says Mark Bonnar, who plays successful lawyer Max. "The opening scene is a shock. It's awful, but it's funny and those three elements together, I think, make it exciting as a viewer. I've always been a fan of anything noir or slightly left-field. I love David Lynch and Coen brothers films like *Fargo* – things that retain their sense of humour but are still pretty dark. And this is in that mould."

As for the complexities that define his character, Bonnar explains: "Max is ambitious and self-centred. He enjoys the trappings of his apparent success as a lawyer and he's a driven man with a mantra of: success at all costs. His brother, Jake, is the one with the compassion and empathy. The reason why Max is like this will come out later in the series. It's to do with the way he was treated when he was younger, which spurred him on to achieve as much as possible."

Adding extra appeal to the role for Bonnar is the fact it's set in the Scottish capital of Edinburgh, where he was born and raised. He also went to school with his co-star, Jamie Sives, who plays Jake.

"I've known Jamie since we were at Leith Academy together, aged 11. We both took separate routes into acting and have stayed in touch," reveals Bonnar. "I had worked with the writer of *Guilt*, Neil Forsyth, before and he asked me if I had any thoughts about who could play Jake, but before I could answer, he said, 'Have you heard of Jamie Sives?' which was remarkable because I was about to say him!"

> *"I've always been a fan of anything noir or slightly left-field"*
> *– Mark Bonnar*

Bonnar is often cast as cold, scheming types, such as corrupt cop Mike Dryden in *Line of Duty* and cheating husband Gary Carmichael in *Apple Tree Yard*. The character of Max has that same unsettling aspect to him that makes you wonder just what dark deeds he might be capable of.

"I think that if you play a part that captures people's imagination in a certain way, like in *Line of Duty* – which was a kind of breakthrough role for me because I had never been in something that attracted so much attention – you get asked to play similar roles," he says.

"My 'menacing stare' has also been talked about. I don't know where that comes from – probably my dad!"

The actor takes on a different kind of role in upcoming TV drama *Quiz*, which is a dramatisation about Charles Ingram, who became notorious in Britain for his cheating scam on the game show *Who Wants to Be a Millionaire?* Ingram won the jackpot, but his behaviour – constantly choosing one answer before changing his mind and moving on to another – aroused suspicion. He was later found to have had an accomplice among the waiting contestants; a college lecturer who would cough when he read out a correct answer.

Bonnar plays Paul Smith, head of the TV production company that made the game show, alongside Matthew Macfadyen (*Succession*) as Ingram and Michael Sheen (*Frost/Nixon*) as host Chris Tarrant.

"It's a fantastic cast who wanted to work with the director, Stephen Frears (*A Very English Scandal*, *Florence Foster Jenkins*, *The Queen*), and it was terrifying," recalls Bonnar. "The first day is like the first day at school, where your heart is in your throat and you're thinking, 'Why am I here?' But I think it's very common that you feel like the least qualified in the room." ▶

Mark Bonnar and Jamie Sives (from left) play brothers in *Guilt*

WORDS: JIM MALONEY. PHOTO: BBC/EXPECTATION/HAPPY TRAMP NORTH. *SEE PAGE 191

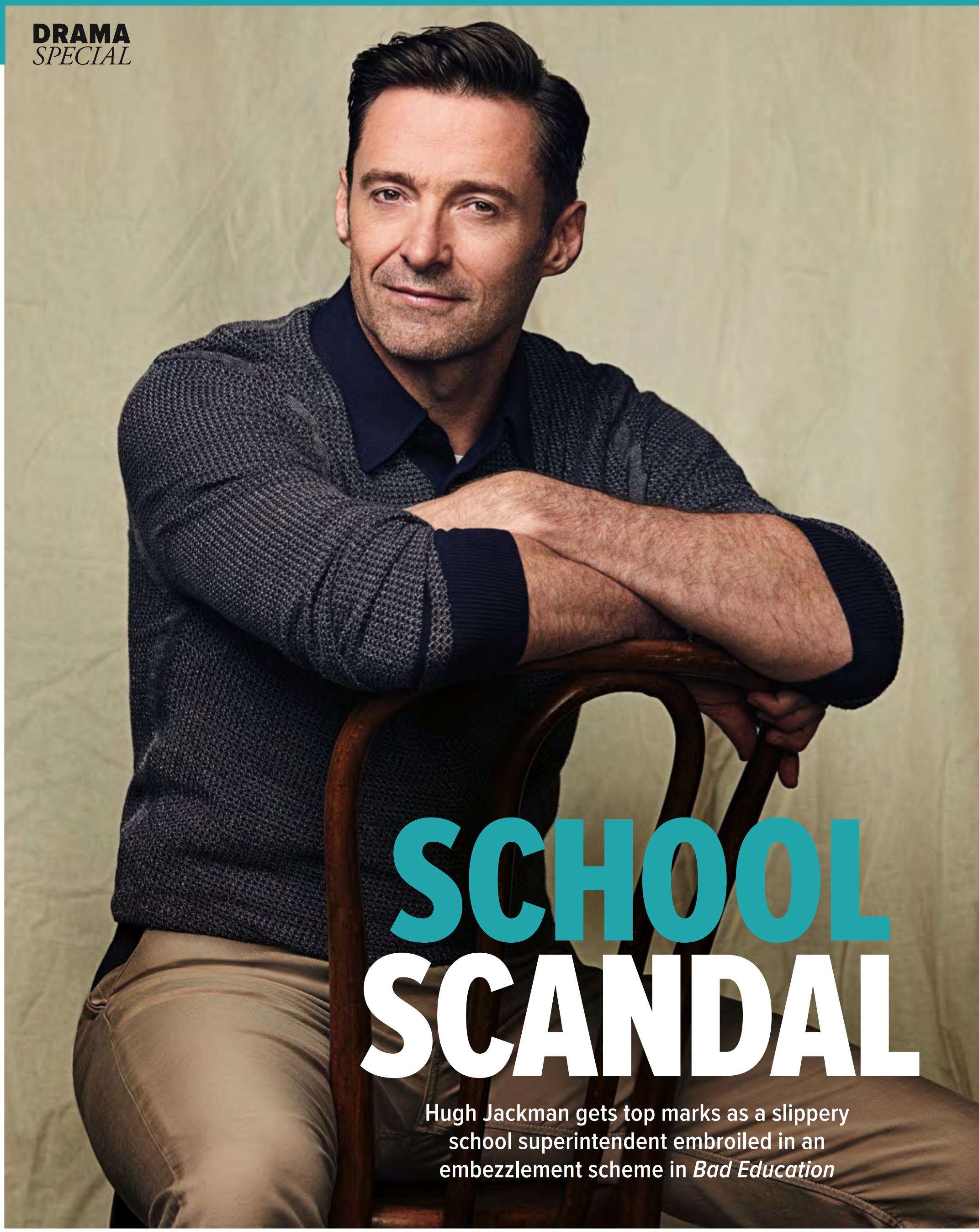

SCHOOL SCANDAL

Hugh Jackman gets top marks as a slippery school superintendent embroiled in an embezzlement scheme in *Bad Education*

WORDS: JENNY COONEY; CYNTHIA WANG. PHOTOS: DANIELLE LEVITT/AUGUST/RAVEN & SNOW; HBO. *SEE PAGE 191

The staffers' bad behaviour is uncovered by a student in this HBO film

Even in Hugh Jackman's biggest roles, from the adamantium-clawed mutant Wolverine to the charismatic carnival barker PT Barnum, the Australian actor has found ways to make his heroes complex and well-rounded.

But the song-and-dance man, Oscar-nominated for his turn as valiant Jean Valjean in Tom Hooper's 2012 version of *Les Misérables*, isn't afraid to take on less noble characters, too.

In the wicked, real-life-based drama *Bad Education*, Jackman ventures into villainy as Frank Tassone, the adored superintendent who transformed an underperforming Long Island school district into one of the nation's best, all while perpetrating a shocking crime.

Whip-smart Frank and his administrative cohort Pam Gluckin (Allison Janney) may be great at boosting the prospects of Roslyn High's students and parents, but they have also been skimming millions in a far-reaching embezzlement scheme that even school board president Bob Spicer (Ray Romano) is in on.

It all comes undone for Jackson's otherwise unflappable Frank when Rachel Bhargava, a dogged student reporter played by *Blockers* breakout and fellow Aussie Geraldine Viswanathan, looks into some dodgy expense reports and stumbles onto something really, really big. Lies upon lies pile up for Frank, who will go to any lengths to hide the truth.

Getting into the mindset of a guy like Frank is something Jackman enjoys.

"I've learnt over the years, my basic view of life is I pretend to be other people for a living," Jackman explains. "And the reason I weirdly pretend to be other people – this may sound sort of arse-backwards – but the reason I do it is to actually understand life, humanity, myself and why we're here. I do believe that it gives you great insight into those things."

Janney, recipient of the 2017 Best Supporting Actress Oscar for *I, Tonya*, was also curious as to why Pam, a mum who cared deeply about her kids and her job as assistant superintendent for business, came to make such bad decisions.

"There may have been some extreme pressure she was under and she made a decision to use money that wasn't hers," Janney reasons. "And maybe she intended to pay it back, you know, and then it got out of control.

"And then she felt the power of it and justified it," the actress continues. "'You know what? I deserve this. Frank and I, we represent the school. We need to have these nice things. What's good for the goose is good for the gander.' You know? It's the pressure, the opportunity and then the justification. That was the interesting thing for me to get under."

Adding authenticity to the film is screenwriter Mike Makowsky, who was a seventh-grade Roslyn High student when the scandal first broke.

"It was extensively the biggest thing that ever happened in my hometown on Long Island," he recalls, "and the way that somebody can go from being the hero of your town to the boogieman of your childhood overnight, and sort of all the loadedness that comes with that, it was always just something that was really fascinating to me."

Cory Finley, who made his directorial debut with the 2017 crime thriller *Thoroughbreds*, believes he hit the jackpot with the ensemble in *Bad Education*.

> *"My basic view of life is I pretend to be other people for a living"*
>
> *– Hugh Jackman*

"I pinch myself regularly," he explains. "It's Frank's story and it's Pam's story and it's Rachel's story, but it is the story of a community."

Finley also sees a funny side to the casting of Jackman and Viswanathan: "It's the most Australian movie about Long Island ever made."

Of her co-star, Viswanathan couldn't be more laudatory.

"Mr Hugh, he is an angel," she praises. "Yeah, he's a singer and an excellent tap dancer, I discovered on set. He tap danced in his trailer. He tap danced between takes, which I found very inspiring. But he's the greatest and, as an Australian, he's an icon to us as a nation."

Romano can't help but weigh in, too.

"How about Hugh Jackman, though? How good was he?" asks the star of *Everybody Loves Raymond*. "It p***es me off that he can sing, too, though. Has he got to be good at everything?"

Well, yes. Frank may get a failing grade, but Jackman definitely earns an A+.

BAD EDUCATION

Stream* or watch from Tuesday April 28 at 8.30pm on **FOX SHOWCASE** [115]

CRACKING THE CASE

Revisit the finest moments of Hercule Poirot – the beloved detective with the waxed moustache who has captivated audiences for decades – in an epic Easter special

When British actor David Suchet was offered the part of Hercule Poirot in 1988, his brother, TV newsreader John, told him not to touch the "buffoon" character "with a barge pole". Fortunately, Suchet could see the gold in the meticulous, fastidious, mystery-solving Belgian and signed on for *Agatha Christie's Poirot*, which ran for 25 years and reached a worldwide audience of 750 million. While the TV series ended in 2013, the legacy lives on.

Suchet, who introduces 10 of his favourite episodes within a Poirot Whodunnit Easter Marathon this month, spoke to *Foxtel* magazine about playing the iconic detective. Here, the award-winning actor reveals his thoughts on...

...THE TRUE POIROT

He's irritating. He's vain. He's pompous. He believes he's the greatest detective in the world. But, at the same time, he has a big heart and there are many qualities the public like about him. He's always polite to those below stairs. He always stands up for what is right in life. He's the greatest moral compass. People feel safe in his presence and he's ruthless if it's to do with justice – he will do anything to make sure that justice wins.

...BEING CAST IN THE BRITISH SERIES IN 1988

I had a mission to present the character that Agatha Christie wrote. I made copious notes and carried them around with me; 93 one-liners to remind myself of important characteristics. Number one: 'Not French, Belgian.' But even lines like: 'He brushes his hat tenderly before leaving his apartment'; how many teaspoons [of sugar] he will have in the English poison – that's tea. Little things like that, so when readers come to watch the series, they can say, 'Yes, that's the Poirot I read, that's him.'

...STARTING OUT IN THE ROLE

My first days were full of fights because of my mission to be the Poirot that Agatha Christie wrote. If people wanted me to do silly things or just make him a figure of fun, I wouldn't do it. If people wanted me to shout or run across a field in chase of somebody, I wouldn't do it – Poirot [wouldn't] do it. I knew him as well as I knew my very, very best friend.

...MEETING POIROT FANS

The thing that genuinely surprises me and makes me very emotional is having people come to me and hold my hand and thank me for bringing them through difficult periods of their life. I have no idea how that could be possible. I think the interpretation goes way beyond just an actor playing a character, but it is so humbling.

...BEING A STICKLER FOR DETAIL, JUST LIKE POIROT

There'll always be a merger between an actor and a character. Poirot and I meet in that I don't like crooked pictures on walls. I do like symmetry. I do like even numbers rather than odd. I like things in order. But there is a limit and the lengths Poirot will go to – even going as far as accepting two boiled eggs for breakfast [only] if they are exactly the same size – that's a little bit OCD for me.

...GETTING THE APPROVAL OF AGATHA CHRISTIE'S DAUGHTER

Agatha Christie was famous for not liking interpretations of any of her characters. So the greatest praise I had was when her daughter, Rosalind Hicks, said: 'I've been watching you for many, many years now and I think my mother would have been delighted with your interpretation. However, I won't really know until I get to the pearly gates – she'll either be watching the re-runs or not.'

...THE FAMOUS MOUSTACHE

That was the trigger, because once that moustache was on my top lip, it gave me certain restrictions around the top lip that also went with the way I spoke. I couldn't smile with my smile. So, strangely enough, whenever that moustache went on, it was like [clicks fingers] and I was him. The light went on and that was it.

...THE FINAL EPISODE IN 2013

It was 100 per cent like a bereavement... As an actor, I had to let my character die, [but] there was also me knowing I'd never play him again. So, when he died, I knew it was goodbye to my best friend of 25 years. It was tough. And I still miss him. ▶

POIROT WHODUNNIT EASTER MARATHON

Watch Friday April 10 to Monday April 13 from 12pm to 9pm on **FOX Sleuth** [117]

WORDS: SARAH THOMAS. PHOTO: ITV STUDIOS GLOBAL ENTERTAINMENT. *SEE PAGE 191

TOP SLEUTH

Fans, rejoice! *Murdoch Mysteries* is back for season 13

Hitting 200 episodes is no easy feat – unless you have storylines as addictive as *Murdoch Mysteries*. Yannick Bisson, who portrays detective William Murdoch in the 1890s/1900s-set Canadian drama, acknowledges the milestone – which airs as part of season 13, debuting this month – is certainly something to celebrate.

"To be able to say that there are 200 episodes… is groundbreaking," says Bisson (pictured with Hélène Joy). "The writers, producers and cast have an amazing ability to make the show universal in its appeal and that will continue through the 13th season."

Stream* the complete season or watch new episodes weekly from Thursday April 2 at 8.30pm on FOX Sleuth [117]

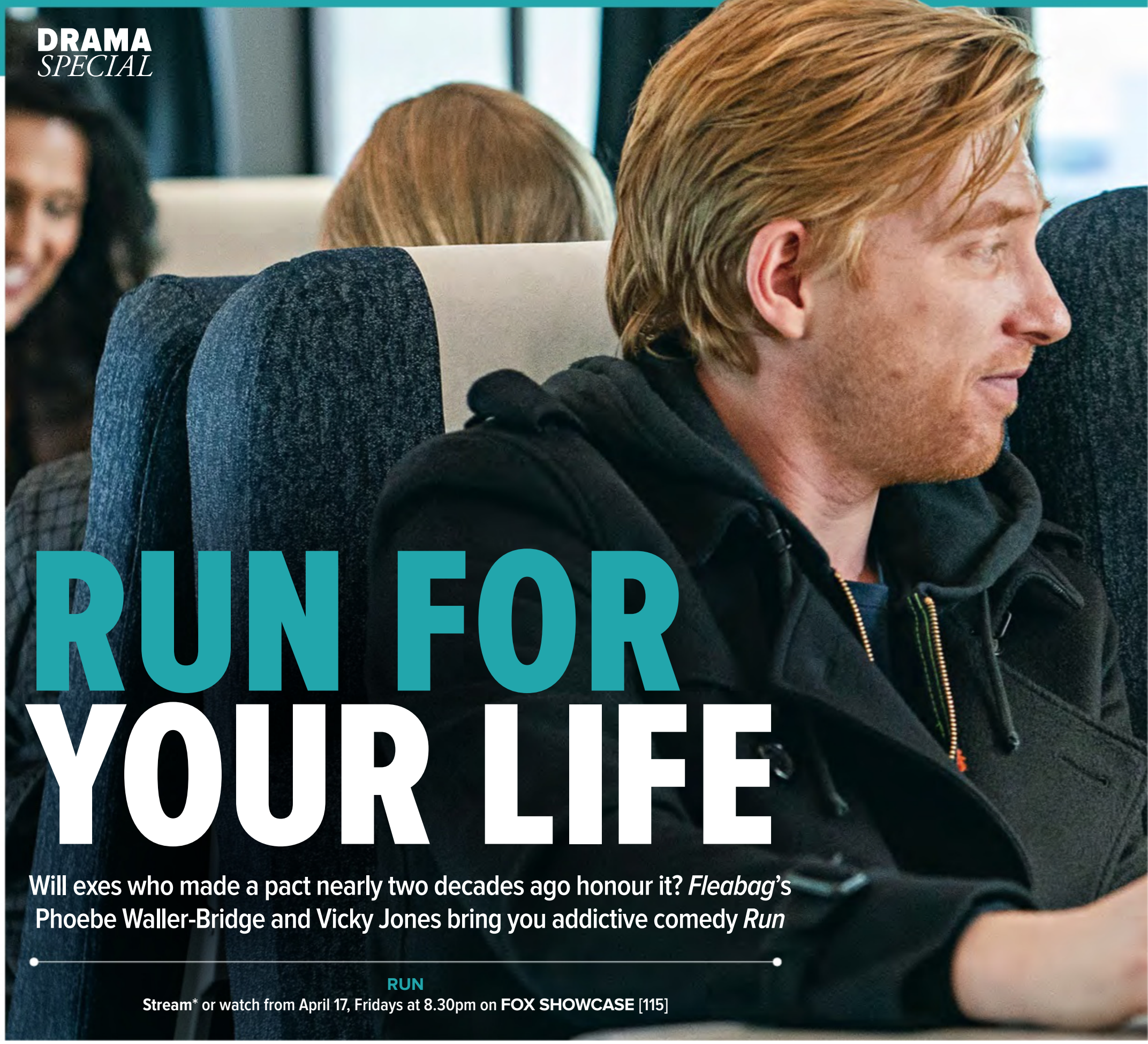

RUN FOR YOUR LIFE

Will exes who made a pact nearly two decades ago honour it? *Fleabag*'s Phoebe Waller-Bridge and Vicky Jones bring you addictive comedy *Run*

RUN
Stream* or watch from April 17, Fridays at 8.30pm on **FOX SHOWCASE** [115]

Ruby Dixie is a woman with life's ultimate escape clause. Seventeen years ago, she made a deal with then-boyfriend Billy Johnson that if everything ever got too much for them, all they had to do was text one word to the other: "RUN".

If the message was returned, they'd drop whatever they were doing – work, relationships, home, anything – meet up at New York's Grand Central Station and simply take off.

A great deal has changed since the pair last saw each other. Charismatic Billy (*Star Wars: The Rise of Skywalker*'s Domhnall Gleeson) is now a successful life coach, although he's still coasting along on his family's wealth, while Emmy-winner Merritt Wever's (*Nurse Jackie*, *The Walking Dead*) Ruby is married and outwardly happy but, in reality, ultimately dissatisfied with her lot in life.

When her phone finally buzzes with the text she'd forgotten might one day come, she has a decision to make: should she stay or should she go?

It's a familiar question to the series' executive producer, Phoebe Waller-Bridge, who recently decided to farewell her smash-hit comedy *Fleabag* after two successful seasons, despite worldwide demand for a third.

"I haven't changed my mind about season three," Waller-Bridge said backstage at the Golden Globes in January. "It feels more and more about being the right decision."

The awards she received that evening, including for Best Television Series – Musical or Comedy, were just "beautiful goodbyes", she added.

For the actor/producer, walking away from *Fleabag* seems like a smart move, considering that *Run* is just one of a rollcall of new projects she has underway.

Domhnall Gleeson and Merritt Wever hit the road in *Run*

WORDS: SCOTT ELLIS. PHOTOS: HBO; GETTY IMAGES. *SEE PAGE 191

As for Ruby, even if running away isn't the best idea, her goodbyes in *Run* are guaranteed to be unique, with Waller-Bridge once again teaming up with *Fleabag* and *Killing Eve* collaborators Vicky Jones and Jenny Robins for the romance-dramedy-thriller.

Joining, chasing or doing their best to avoid Ruby and Billy as they flee across America is a cast of weird and wonderful characters – including *Mad Men*'s Rich Sommer as Ruby's confused husband Laurence, *Coroner*'s Tamara Podemski as police detective Babe Cloud and *The Good Wife*'s Archie Panjabi as Billy's former PA – and would-be love interest – Fiona.

In demand: Phoebe Waller-Bridge

Currently one of Hollywood's hottest properties as both an actor and a creative, Waller-Bridge – who was even brought in to finesse the script of the new James Bond movie *No Time to Die* at the request of 007 actor Daniel Craig – will also make guest appearances as Flick, a woman the 'runaways' meet repeatedly on the road during their great escape.

From production company Entertainment One – which brought us groundbreaking TV series such as *The Walking Dead*, *Hung* and *Sharp Objects* – *Run* is shaping up to be a comedy with an edge, guaranteed to have viewers asking themselves what is really important in their lives and just what they would do if fate gave them a second chance. Would you drop everything and run?

"The lessons I've learnt"

Lisa Rinna

From *Days of Our Lives* to *The Real Housewives of Beverly Hills*, working on soaps and reality television has been one hell of a crazy ride for this *Playboy*-posing star!

THE REAL HOUSEWIVES OF BEVERLY HILLS (s10)
Stream* or watch **EXPRESS** on **Arena** [112]. For screening times, check the EPG or visit **foxtel.com.au/tvguide**

I think I got my SAG card doing a Mervyn's [department store] commercial. I knew as an actor I'd never be able to continue to make money and have a big career. I just knew it in my gut. [But] I wanted to be a star. I didn't care whether I was a great actor. I just wanted to be famous and was going to do whatever I had to.

[Working on soap operas] is a wonderful training ground. Certainly, it's where I got all my training. It's taught me memorisation and professionalism, everything the craft has to be to get it done quickly. I believe it's the best training to get outside of Juilliard or Yale or theatre training. You can act in a box, you can act with a train coming at you – the train could hit you and you'd still know your lines! If you stay present and on top of it, the soap opera is a great actor's experience.

I loved doing *Playboy* and thought it was two really great moments for me. I never planned on doing it; it had never crossed my mind. When I did the 1998 shoot while pregnant, it was definitely about how beautiful I felt a pregnant woman's body was. It was a statement about procreation, which is really what the magazine is about. We turned the *Playboy* rabbit on its ear. I never planned on doing it again. Ten years later, it was about being really beautiful as a woman at age 45, still a sexual being. I guess both of those moments weren't typical *Playboy* moments. It's very empowering, I controlled and created the photo shoots each time. I wouldn't change a thing about either one of them.

I've never been more famous than I am at this point and that's because of [*The Real Housewives of Beverly Hills*]. It's gotten to a crazy level... I've had death threats. I was at a point in my career where I'd already dabbled in reality. I'd done *Dancing with the Stars* and I'd done *The Celebrity Apprentice*, and, truthfully, I needed a job. I thought it would be an interesting way to reinvent myself, which is really what you have to continue to do in this business.

> *"Have an opinion and say how you feel... You can always apologise later"*

You just have to be your authentic self and tell the truth. Think out loud, which means: have an opinion and say how you feel. I would say those are the things that are most important. You can always apologise later. You can always say, 'I f**ked up. I'm sorry.' We're human. We're not perfect. It's about showing your true self, flaws and all.

I see [myself] as a character [on *RHOBH*] because it's not all of who I am. I'm watching Lisa on *The Real Housewives* – or Rinna, as I like to call her. She's funny. I get a kick out of her actually. When I watch her, I'm like, 'God, she's the comic relief.'

You can't prepare for [filming *RHOBH*] because you don't know what's going to happen. All you can do is be in the moment because you can't foresee what's coming. It just comes. There's no 'Action!' There's no 'Cut!' That took a minute to get used to. More than anything, I describe the show as something like hard balls being thrown at the back of your head. Sometimes, it's really f**king scary. Our show tends to be like a dog with a bone. We don't move on quickly.

The best thing you can do is to take notes so you can remember [what happened on *RHOBH*]. How can you possibly remember all the nuances and everything that has gone down? It's impossible. Use those notes when it comes time. You've got to study for the reunion like it's a f**king final. How ridiculous is that? But it's true. It's like a final exam in your *Housewives* season and you better study for it.

PHOTO: KIRK McKOY/LOS ANGELES TIMES VIA CONTOUR RA. *SEE PAGE 191

IT'S BACK!

Stream* or watch *The Real Housewives of New York City* (s12) **EXPRESS** from April 3, Fridays at 1.30pm, **ENCORE** at 8.30pm on **Arena** [112]

NOW STREAMING!
Catch all mentioned Foxtel titles now **On Demand***

Galen Gering and Kristian Alfonso star as Rafe and Hope in *Days of our Lives*

Watching for *DAYS*

Now is the perfect time to settle in and binge that series you've had on your must-watch list – and the cast of long-running soap *Days of Our Lives* tend to agree!

DAYS OF OUR LIVES (s55) **Stream*** or watch weekdays at 12pm on **FOX ONE** [101]

Starring in a daily soap opera is a famously rigorous job, the quick turnaround and limited rehearsals requiring actors to spend a lot of their free time learning lines. But despite their lives being dictated by television, the stars of the iconic *Days of Our Lives* – currently in its 55th year – still enjoy indulging in a good ol' fashioned binge session. *Foxtel* magazine recently asked various cast members what TV shows they think Aussie viewers should feast on.

Kristian Alfonso

Plays: Hope Williams Brady
Recommends: *Succession*
"It's the best. Amazing. The characters are very self-serving; they're very selfish. The lines are so deliciously awful. And it's gorgeous – the lighting, everything. Every character is such an individual in so many ways and they all have their focal point of where they are going and their motivation. It's great."

Galen Gering

Plays: Rafe Hernandez
Recommends: *Chernobyl*
"I thought it was amazing. Awful people and totally depressing but, oh my god, what a point of view! I went to school to write and direct, and looking at that and having read some of the articles about how specific they were with regards to the way the sets were and the cars and the outfits and everything, like, wow, what a piece that is. Fascinating."

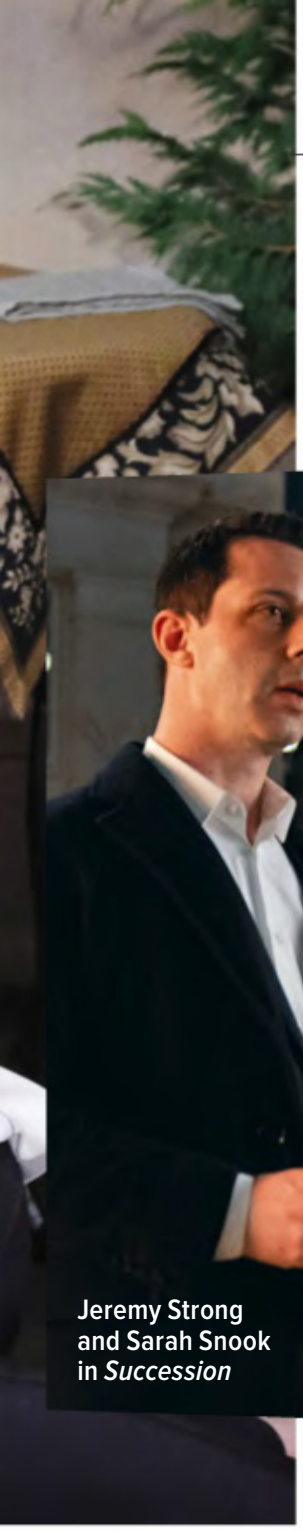

Jeremy Strong and Sarah Snook in *Succession*

Meagan Tandy in *Batwoman*

Nicole Kidman in *Big Little Lies*

"The lines are so deliciously awful. And it's gorgeous – the lighting, everything" – *Kristian Alfonso on* Succession

Melissa Reeves

Plays: Jennifer Horton
Recommends: *Love It Or List It*
"I am a fan of [the Canadian] *Love It Or List It*. I always get torn because they [real estate agent David Visentin and interior designer Hilary Farr] are both so good. I love interior design, so that is one of my favourites. I binge it at home at night."

Eric Martsolf

Plays: Brady Black
Recommends: *The Affair*
"I only binge a couple of shows, one of which is *The Affair*. I just watched the finale and I think that story, from top to bottom, is beautifully done. It's like a soap opera, but it's rooted in a lot of grit. It goes deeper than we could ever venture to go. My wife and I, we watch it at night."

Sal Stowers

Plays: Lani Price
Recommends: *Batwoman*
"*Batwoman* because one of my best friends, Meagan Tandy, is on that show. It's a comic-book show so it's fun. Ruby Rose plays Batwoman, so that's really fun. I think it's entertaining and I love supporting my friends. It's a great show."

Robert Scott Wilson

Plays: Ben Weston
Recommends: *Barry*
"It's genius. Bill Hader is an absolute genius. He stars in it, directed it and wrote it. Whether you're in the industry or not, it's genius. But if you are, it makes it even more brilliant. You've got to binge it. If you have the opportunity to binge it, binge it. It made me 50 times more of a Bill Hader fan. It's phenomenal."

Victoria Konefal

Plays: Ciara Brady
Recommends: *Big Little Lies*
"The writing is phenomenal, especially the second season. Meryl Streep blew me away. I could not get enough of her character. We all know she's the queen of acting, but she constantly outdoes herself in terms of how intensely and passionately she transforms into these different characters. Reese Witherspoon has been a long-time favourite of mine. Nicole Kidman: phenomenal. Every actress on that show."

Greg Vaughan

Plays: Eric Brady
Recommends: *Game of Thrones*
"I'm actually rewatching *GoT* because my significant other has never seen it. So we're watching that together. I appreciate it much more. I'm not in charge of how many episodes we watch at once – we could probably sit through about five."

Deidre Hall

Plays: Marlena Evans Black
Recommends: *Veep*
"I'm a huge fan of *Veep*. Love Julia [Louis-Dreyfus]. Love, love, love. It's an amazing show. I'll watch two or three episodes at a time. She's hilarious. When she got the Emmy [in 2013], she walked up onstage and her assistant on the show [played by Tony Hale] got up with her. Oh god, I screamed."

WORDS: DOMINIC CORRY. PHOTOS: XJ JOHNSON/CHRIS HASTON/JPI STUDIOS/SONY PICTURES TELEVISION; HBO; KIMBERLEY FRENCH/THE CW; GETTY IMAGES. *SEE PAGE 191

The beginner's guide to STRIKING IT RICH!

Aussie Gold Hunters' newest recruit, Paul Mackie, tells us what it takes to find that elusive million-dollar gold nugget. Hint: it's a whole lot of hard yakka

AUSSIE GOLD HUNTERS (s5)
Stream* or watch from April 30, Thursdays at 7.30pm on **Discovery Channel** [612]

Paul Mackie, along with his mate, Jake Armstrong, and their fathers, John and Mike (aka 'The Dust Devils'), are the newest prospectors to appear on *Aussie Gold Hunters*. From their lease outside remote Meekatharra in the Mid West region of Western Australia, these miners are on a quest to strike it rich. But just how easy is it to find gold in them thar hills? We asked Paul to talk us through what's involved.

GIVE IT A GO

"You don't need a massive outlay – there are plenty of prospecting stores out there that will rent you top-of-the-range equipment very, very cheaply these days. You just have to want to spend some time in the bush and enjoy it!"

DO SOME RESEARCH

"It's best to do your homework and go into the bush prepared. Make sure you have a decent vehicle, you know where you're going and that other people know where you're going, too. Choose a route and stick to it."

GET A GOOD CREW TOGETHER

"We all basically live and work together, so we're in each other's business all the time – you all have to have a good sense of humour and be able to get along. Luckily for us, we've got a great team of guys. We have the older guys, our fathers – we listen to them and go with their wisdom at times, but they also have to be able to listen to us – and the younger crew. We do take a lot of risks and a lot of gambles, but they seem to pay off."

GO WITH YOUR HUNCH

"You have to have faith in your own hunch. If you think a particular area might be good and worthwhile prospecting from what you've seen on TV or from what you've read, just get out there amongst it. There have been so many stories

The Dust Devils (from left): Jake and Mike Armstrong, and Paul and John Mackie

WORDS: CLARE RIGDEN. PHOTO: AMANDA MILLER. *SEE PAGE 191

of people finding gold – and *a lot* of gold – close to towns, in areas that people have already been to hundreds and hundreds of times. Metal detectors go a lot deeper these days, they are a lot clearer and they can define what metals you are pulling out of the ground. Stick to the basics – if you want to have a go at gold prospecting, don't hold back. And go to places where people have gone before."

DON'T EXPECT TO STRIKE IT RICH STRAIGHT AWAY

"Many people spend too much time over-analysing the ground and thinking, 'There won't be any gold here,' so they'll move down the road. But gold is where you find it – it's not normally where you think it will be. It's like finding a needle in a haystack: pot luck. Last year, [someone in] Victoria was walking their dog and tripped over a kilo nugget!"

PRACTISE PATIENCE

"You definitely have to have patience. And you definitely have to have faith that you're on the right track – do not second-guess yourself. Once you formulate a plan, just go with it; don't try to change it along the way. That way, you can rule it out if it didn't work this time and try something a little bit different next time."

BE OKAY WITH GETTING DIRTY. REALLY DIRTY!

"The worst part is going home and jumping into a clean bed with white sheets – that red dust leaches out of your pores [for weeks afterwards]! My wife hates it. Being constantly covered in dust is something you never get used to, but you've got to have a laugh about it at the end of the day, because that's [just what happens]."

REMEMBER TO HAVE FUN

"The minute you try to take things too seriously, it just goes pear-shaped and you end up stressed out. Remember, you're there to have fun!"

Teen Titans Go!

Your school

From new series to blockbuster movies, the viewing choices are endless on Foxtel this Easter break. Here's our handy guide to help you and the kids pick what to watch

Saturday April 4

TEEN TITANS GO!
weekends at 4.30pm on Cartoon Network [713]
Turbo-charge the start of the break with superhero adventures from the Titans. Messing around with atomic 'toots' – that's right, farts! – causes a worldwide plague in just one of the action-packed all-new episodes.

Sunday April 5

There's plenty of great kids' content On Demand* – here's just some...

MY WORLD KITCHEN
(CBeebies)
These 11-minute episodes feature young, talented cooks celebrating their heritage with recipes.

ANDY'S WILD ADVENTURES
(CBeebies)
Host Andy Day and his cat Kip venture into the wild in this educational series.

HEY DUGGEE
(CBeebies)
Everyone's favourite pup – and Squirrel Club leader – will inspire preschoolers to get up and be active.

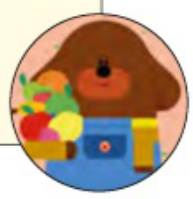

Monday April 6

LOONEY TUNES TAKEOVER
weekdays at 7am and 8.30pm on Boomerang [715]
The Looney Tunes Show
Classic adventures featuring our favourite zany characters, including "wascally wabbit" Bugs Bunny, Daffy Duck and many more.
New Looney Tunes
Meet new friends, such as Squeaks the Squirrel and foul-tempered beaver Squint Eatswood, in fresh cartoons packed with the Looney vibe.
Baby Looney Tunes
It doesn't get cuter – or cheekier – than toddler Bugs and the gang.

Baby Looney Tunes

Tuesday April 7

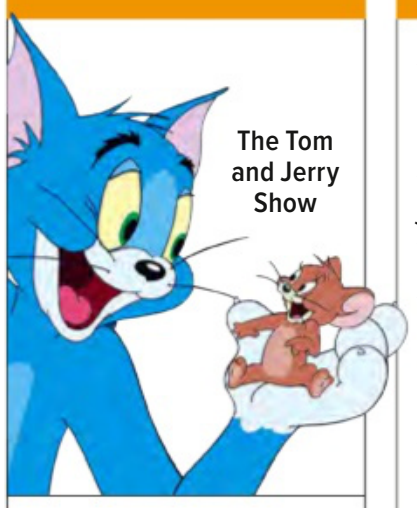

The Tom and Jerry Show

THE TOM AND JERRY SHOW
weekdays at 6.45pm on Boomerang [715]
An update takes the shenanigans of mortal enemies Tom and Jerry to new heights in the latest version of this classic series. Although the famous cat and mouse plot and scheme daily, you can rest assured that it's good clean fun for littlies to enjoy – and the two usually wind up becoming best friends in the end.

Wednesday April 8

ABBY HATCHER
Stream* or watch at 9.30am on Nick Jr [703]
Juniors will get more than just entertainment when they watch the adorable Abby Hatcher and the antics of her fuzzy friends in today's new episode. Smart, caring Abby also teaches valuable lessons about learning from your mistakes and navigating confusing emotions, while championing the concept of accepting people for who they are. It's full of great messages for toddlers.

Thursday April 9

CORN & PEG
Stream* or watch weekdays at 4pm on Nick Jr [703]
Let your kids dive into a big ol' dose of 'do-goodery' with this bubbly unicorn and pegasus duo. "What's do-goodery?" we hear you ask. Well, it's enthusiasm for doing helpful things for one's community and energetic besties Corn and Peg have it in spades. They spend their time in this colourful series striving to make their Galloping Grove home a better place – and their joyful exuberance is catching!

Corn & Peg

Abby Hatcher

holiday PLANNER

Monster Beach

Pokémon Detective Pikachu

Friday April 10

DESPICABLE ME

Stream* or watch at 7.30pm on Movies Family [402]

Who could have guessed, the breakout stars of animated film *Despicable Me* would be little yellow henchmen with limited vocabularies and a knack for both messing up evil plans and somehow being the only ones to save the day? Little ones won't be able to resist the hilarious antics in this, the Minions' introduction.

DID YOU KNOW?

Can't get enough of those lovable little yellow Minions? Stream* or watch *Minions* following *Despicable Me* from 9.10pm on Movies Family [402]

Despicable Me

Saturday April 11

MONSTER BEACH

weekends at 6.30pm on Cartoon Network [713]

Surf-loving siblings Jan and Dean are enjoying a never-ending vacation on the picturesque island of Iki-Iki in this Aussie-made animated series. Hanging out with their uncle and monster buddies, it's never long before someone tries to ruin the fun. Luckily, they have help from their fiendish friends to solve mysteries fast, so they can get back to catching those gnarly waves.

Sunday April 12

The Angry Birds Movie

THE ANGRY BIRDS MOVIE DOUBLE

Stream* or watch from 7.30pm on Movies Family [402]

Flightless birds Red (voiced by Jason Sudeikis), Chuck (Josh Gad) and Bomb (Danny McBride) are the heroes of *The Angry Birds Movie* and its sequel. Their zany adventures trying to defend their island from green pigs and a community of warlike eagles are laugh-out-loud hilarious.

Monday April 13

Junior Bake Off

JUNIOR BAKE OFF (s5)

Stream* or watch weeknights at 7.30pm on LifeStyle Food [127]

After a three-year break, *Junior Bake Off* returns with a revamped format and new line-up of bakers eager to be crowned the next champion. Presenter Harry Hill (pictured centre) and new judges Prue Leith (left) and Liam Charles (right) guide the young kitchen whizzes through fun culinary challenges.

FAMILIAR FACE

As a former contestant on *The Great British Bake Off*, Charles knows what it's like on both sides of the prep bench.

Tuesday April 14

POKÉMON DETECTIVE PIKACHU

Stream* or watch at 7.30pm on Movies Family [402]

The first ever live-action Pokémon movie, this delightful family offering has 'holiday fun' written all over it. Ryan Reynolds brings the laughs voicing the yellow, wise-cracking Detective Pikachu, whose former partner on the force, Harry Goodman (also played by Reynolds), has seemingly vanished. Teaming up with Harry's young son Tim (Justice Smith) – the only person who can understand what Pikachu is saying – the pair sets out on a hair-raising adventure to uncover the truth. This fast-paced adventure straddling the human and Pokémon worlds features dazzling CGI and top performances from both Reynolds and Smith, as well as Kathryn Newton, Rita Ora and British stalwart Bill Nighy.

Wednesday April 15

My Little Pony: Friendship is Magic

MY LITTLE PONY: FRIENDSHIP IS MAGIC

Stream* or watch weekdays at 2pm on Boomerang [715]

There are loads more adventures to be had in the magical land of Equestria in new episodes of this adorable cartoon spin-off of the iconic line of collectible toys. Loving friendship is the theme at the heart of this colourful, sparkling series, which is just perfect for toddlers to enjoy, thanks to its simple, easy-to-follow storylines and whimsical, loyal characters, including princesses Celestia and Luna, Rainbow Dash and hero Twilight Sparkle. ▶

Wonder Park

Super Shiro

Jurassic Park III

Thursday April 16

JUST ADD MAGIC

Stream* or watch weekdays at 6.30pm on Nickelodeon [701]

In this enchanting new offering, perfect for kids ages five and up, three best friends come across an old cookbook and have a blast trying out magical recipes to fix curses affecting their town. Things don't always go according to plan, of course, and that's where things get interesting – especially when they can unlock everybody's secrets.

FAMILIAR FACE
Dee Wallace, who plays mysterious Grandma Becky, starred as the mother in *ET: the Extra-Terrestrial*.

Friday April 17

WONDER PARK

Stream* or watch at 7.30pm on Movies Family [402]

Wouldn't it be outstanding if things in our imagination could really come to life? That's the fun premise of this family-friendly animation, which tells the story of a fantastical amusement park full of quirky animals. A young, optimistic girl named June (voiced by Brianna Denski) soon realises the park has sprung from her mind, but something's not quite right. With the help of some new friends, she'll need to get to the bottom of what's going on.

Saturday April 18

SUPER SHIRO

weekends at 10.55am on Cartoon Network [713]

Shiro is no ordinary dog. He's a powerful pooch with the incredible ability of super confidence! Living with the lovely Nohara family in Japan, the peacekeeping pup is on a mission to prevent a legendary bone from falling into the wrong paws. Full of adventure and heart, this anime-style cartoon is fascinating from a visual perspective and chock-full of quality, confidence-boosting fun for kids aged five and up.

Sunday April 19

MAO MAO: HEROES OF PURE HEART

weekends at 11am on Cartoon Network [713]

Well, we couldn't possibly include a super dog without a crime-fighting cat! Meet Sheriff Mao Mao, a fierce samurai feline determined to be a hero. He still has a lot to learn about being a legend though, with this new series sharing the sweet message that being truly helpful isn't always about grandiose acts and daring quests – it's about how you make those around you feel.

Mao Mao: Heroes of Pure Heart

Monday April 20

PAW PATROL

Stream* or watch weekdays at 8.30am on Nick Jr [703]

Littlies can't get enough of these brave pups and their human owner Ryder as they work together to protect their home of Adventure Bay. Each has a specific set of talents that kids can identify with while also learning and developing problem-solving skills.

CALVIN AND KAISON'S PLAY POWER

Stream* or watch weekdays at 9am on Nick Jr [703]

Preschoolers worldwide know seven-year-old Calvin and his kid brother Kaison. Their popular CKN Toys YouTube channel makes its highly anticipated premiere on Nick Jr today. ***Find out more by going to April 24 of our planner.***

Tuesday April 21

JURASSIC PARK

Stream* or watch from 3.05pm on Movies Family [402]

People of all ages can remember the joy of experiencing Steven Spielberg's dinosaur masterpiece for the first time. Now, they can relive it all over again, with all three original films airing back-to-back in a monster marathon! Since then, new generations have revisited the franchises of *Jurassic Park* and *Jurassic World* – the first instalment of which is also airing – but as any true fan can attest to, there will only ever be one Dr Alan Grant (Sam Neill)!

PAW Patrol

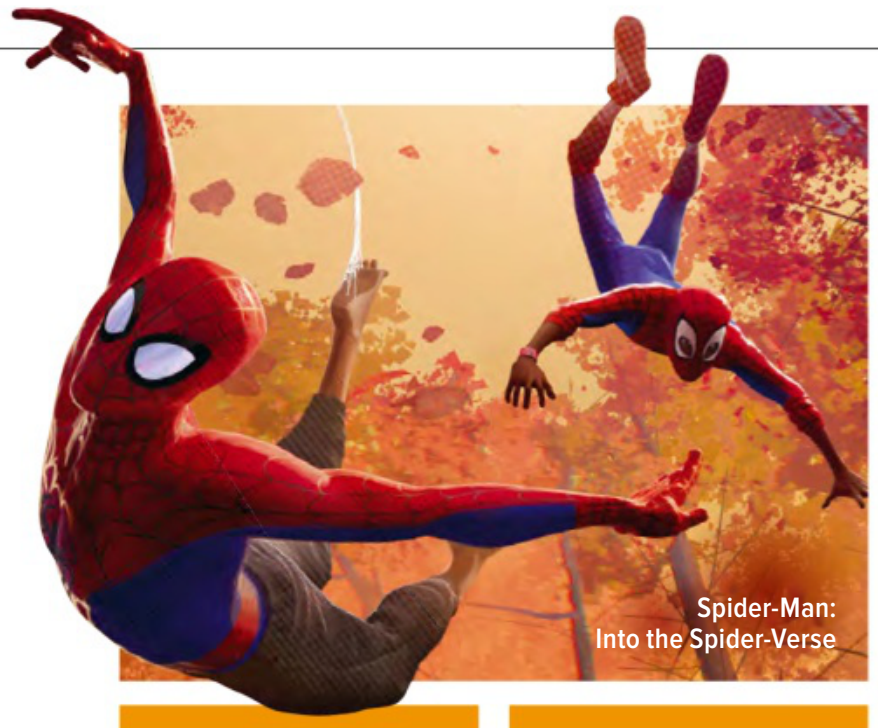
Spider-Man: Into the Spider-Verse

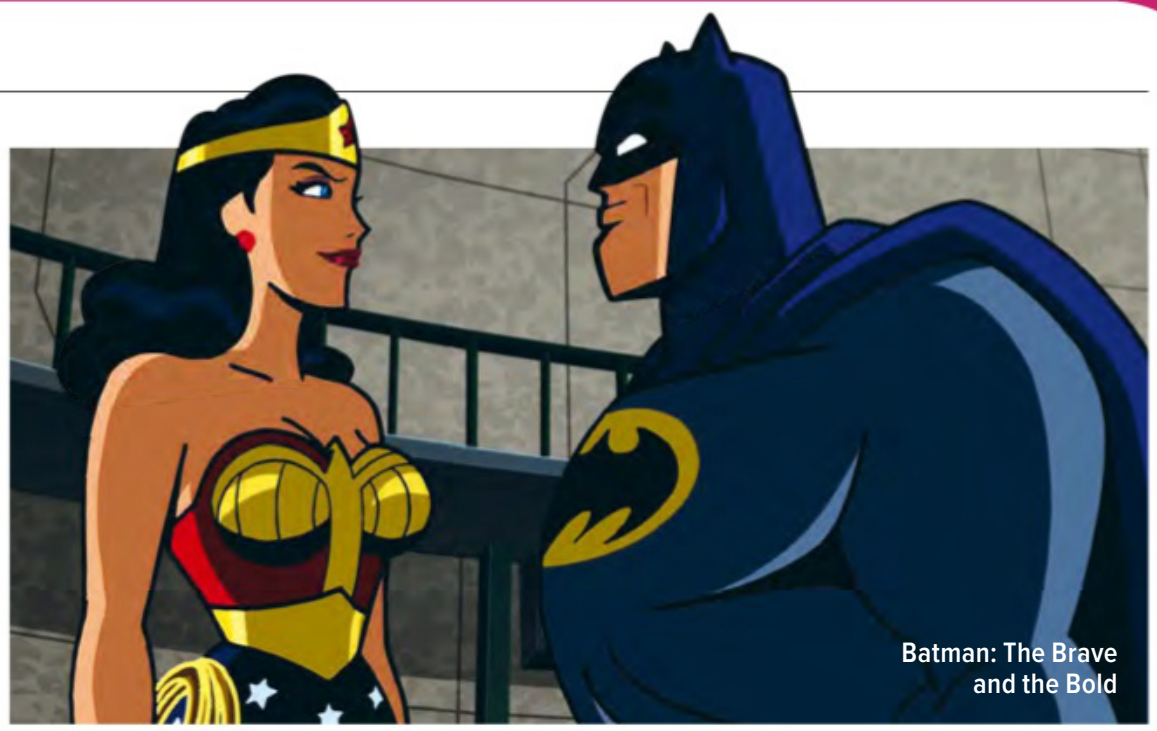
Batman: The Brave and the Bold

Wednesday April 22

SPIDER-MAN: INTO THE SPIDER-VERSE

Stream* or watch at 7.30pm on Movies Family [402]

Dimensions collide as several Spider-Men – plus Spider-Woman (voiced by Hailee Steinfeld) and even a Spider-Ham (John Mulaney) come together to save the world. Aimed at teenage viewers and younger (with parental supervision), this film follows Miles Morales (Shameik Moore) as he discovers there are many Spideys from alternate universes, all struggling with their own battles.

WORDS OF WISDOM

The creators say their goal was to "inspire young people to become heroes [and] inspire grown-ups to help them do it".

Thursday April 23

Night at the Museum Double

NIGHT AT THE MUSEUM DOUBLE

Stream* or watch from 7.30pm on Movies Family [402]

Settle in for back-to-back viewing of blockbuster *Night at the Museum* and its sequel, *Night at the Museum 2*. Starring Ben Stiller as a night guard who has to control the chaos when exhibits come to life, the family-friendly movies also feature the late Robin Williams as Theodore Roosevelt.

DID YOU KNOW?

Amy Adams portrays feisty aviator Amelia Earhart in the second film, one of her earlier onscreen performances.

Friday April 24

CALVIN AND KAISON'S PLAY POWER

Stream* or watch weekdays at 9am on Nick Jr [703]

If you have young children, there's a good chance you're already familiar with CKN Toys, the incredibly popular Australian YouTube channel featuring Calvin, who unboxes and plays with all the coolest toys. The wholesome seven-year-old now has his own television series and he's bringing his four-year-old brother Kaison to play in short-form episodes that will be a hit with preschoolers.

Calvin and Kaison's Play Power

Saturday April 25

BATMAN: THE BRAVE AND THE BOLD

weekends at 9.30am on Cartoon Network [713]

Gotham's caped crusader has his work cut out for him in a slate of exciting bat adventures, as he's forced to work with the likes of Green Arrow, Blue Beetle and Aquaman. We know the Dark Knight has all the best gadgets, but teenagers also get a touch of humour in this iteration when the very different superheroes with strong alpha-male personalities clash.

Sunday April 26

PUSS IN BOOTS

Stream* or watch at 7.30pm on Movies Family [402]

The cast of this hit *Shrek* spin-off is a who's-who of Hollywood: Salma Hayek, Billy Bob Thornton, Antonio Banderas and even director Guillermo del Toro lend their voices to a skewed fairytale that sees Puss (Banderas) go on an epic quest. With his honour in jeopardy, the charismatic cat and his friends must find fabled golden eggs to restore the town's faith in him. Grab the popcorn and settle in for fun times.

Puss in Boots

WORDS: LEIGH LIVINGSTONE. PHOTOS: CARTOON NETWORK; BOOMERANG; NICK JR; NICKELODEON; UNIVERSAL PICTURES; COLUMBIA PICTURES; WARNER BROS; PARAMOUNT PICTURES; SONY PICTURES; TWENTIETH CENTURY FOX. *SEE PAGE 191

CN
CARTOON NETWORK

MONSTER BEACH

BRAND NEW SERIES

LIFE'S A REAL ADVENTURE WHEN YOUR FRIENDS ARE MISFIT MONSTERS

HELP JAN, DEAN AND THE MONSTERS FIND THEIR SURFBOARDS!

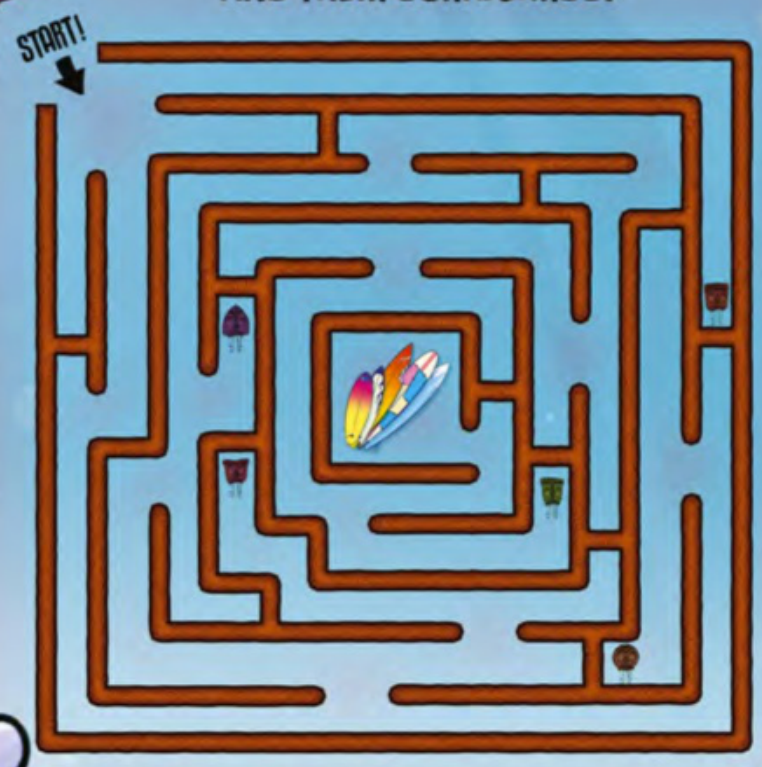

Weekends 6:30PM
From April 11

CARTOON NETWORK™
TM & © Cartoon Network
(s20)

MOVIES

PAGE 40

BEST NEW RELEASES

Don't miss the Oscar-nominated *Star Wars: The Rise of Skywalker*, bringing an end to the trilogy. Revel in fight sequences in this polished finale from director JJ Abrams

MUST-SEE THIS MONTH

MOVIE FEATURE

Leonardo DiCaprio stars in two of the nine films showing in the Once Upon a Tarantino Pop-Up Movie Event

PAGE 42

MOVIE HIGHLIGHTS

Starring Maggie Smith, *Downton Abbey* leads the selection of must-see movies on offer this month

PAGE 44

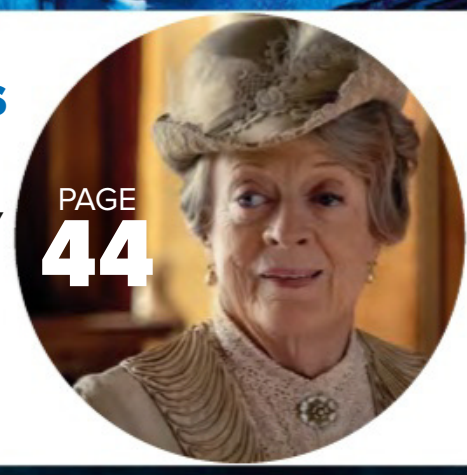

MOVIE DIARY

Red (voiced by Jason Sudeikis) and the gang are back! As funny as the original, *The Angry Birds Movie 2* is not to be missed

PAGE 46

PHOTOS: WALT DISNEY PICTURES; SONY PICTURES; FOCUS FEATURES

BEST NEW RELEASES

From the cinema to Foxtel Store, rent these movies now, including the top pick from film critic MARGARET POMERANZ

MARGARET'S TOP PICK

BOMBSHELL (M)

AVAILABLE FROM APRIL 29

Three fabulous performances by women dominate this film about the sexist culture at America's Fox News – and there's a terrific one from a man, too, just to balance the scales.

John Lithgow plays Roger Ailes, the powerful right-wing ideologue who headed the network. He's not the most attractive man – Lithgow presents him as a bloated bully who's blunt about what he expects: sexual favours in return for career prospects. He also insists female presenters sit behind plexiglass desks so that viewers can see their legs.

In the months leading up to the 2016 presidential election, seasoned journalist Megyn Kelly (Charlize Theron, pictured left) is due to interview Donald Trump about his candidature. When she takes him on about his attitude towards women, his retaliatory tweets and comments become a sensation.

Gretchen Carlson (Nicole Kidman, centre) is another long-time star but, relegated to a lesser program and then fired, she decides to take action against Ailes and his harassment of her, hoping that others will join her.

The third blonde bombshell in the mix is newcomer Kayla Pospisil (Margot Robbie, right), who's desperate to get ahead and knows that Ailes holds the key to her future. However, she's not quite aware of the price she'll have to pay. When Ailes interviews her, it is excruciatingly cringe-making.

Bombshell was written by Charles Randolph, an Oscar winner for his work on *The Big Short*, and directed by Jay Roach, who's known for his early comedies – and there is some black humour in this film. He also made *Trumbo*, so he's certainly moving towards more political fodder.

With Malcolm McDowell making a cameo as Rupert Murdoch, who took decisive action against Ailes, *Bombshell* is a fascinating insight into a world that is hopefully disappearing fast.

– Margaret Pomeranz

STAR WARS: THE RISE OF SKYWALKER (M)

APRIL 1

The enduring 'Skywalker saga' comes to an end with this intergalactic big-budget extravaganza – ranked among the top 10 highest-grossing films of 2019.

A familiar threat resurfaces when evil Emperor Palpatine (Ian McDiarmid) rises from the ashes – apparently not dead at the hands of Darth Vader (James Earl Jones) after all – to lead the First Order in their battle with the Resistance.

Daisy Ridley, who plays last Jedi Rey (pictured with Joonas Suotamo, Oscar Isaac, John Boyega, from left), reveals it wasn't hard to produce the tears required for her final scene, so sad was she at farewelling the character she has inhabited for three films.

"It felt like an end," she says. "I don't know what'll happen in however many years."

JUMANJI: THE NEXT LEVEL (PG)

APRIL 8

After discovering Spencer (Alex Wolff) has returned to the world of Jumanji, his friends re-enter the game, where new dangers await. With the realm in drought, the gang – or rather their avatars, Smolder (Dwayne Johnson), Mouse (Kevin Hart, both pictured, from left), Shelly (Jack Black) and Ruby (Karen Gillan) – must retrieve a magical necklace from evil warlord Jurgen the Brutal (*Games of Thrones*' Rory McCann) if they ever want to make it out.

THE GENTLEMEN (MA 15+)

APRIL 22

Guy Ritchie's latest London crime romp sees an expat cannabis kingpin (Matthew McConaughey, pictured with Michelle Dockery) looking to off-load his business as an array of shady characters plot and scheme to get in on it.

BAD BOYS FOR LIFE (MA 15+)

APRIL 29

Nearly two decades after the last film in the series, Detective Mike Lowrey (Will Smith, pictured) seeks revenge following an attempt on his life, dragging former partner Marcus Burnett (Martin Lawrence) out of retirement in the process.

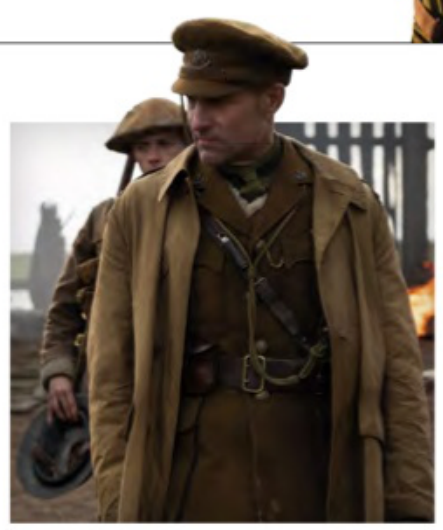

1917 (MA 15+)

APRIL 22

This Oscar-winning WWI drama starring Mark Strong (pictured) was filmed chronologically and edited to resemble one continuous shot. With 1600 allied soldiers unknowingly facing certain defeat, a dangerous mission into enemy territory is mounted to alert them.

How do I get Store?

Did you know that access to Store* is available to all internet enabled and connected iQ boxes, regardless of the pack you're subscribed to? That's right, you don't need to be a MOVIES pack subscriber to rent the new release box office blockbusters that drop each and every month – as well as an ever-growing library of all-time film favourites and TV episodes.

Connect your box to the internet via an ethernet cable to get started. If your modem is out of reach, you can order a powerline adapter through My Account. Alternatively, iQ3 users are able to connect through their wi-fi.

To find out what's on Store this month and for more information, head to **foxtel.com.au/store**

*Requires internet enabled and connected iQ set top box. Additional charges apply. All dates subject to change.

ADDITIONAL WORDS: KARL MAYERHOFER; CAROLYN HIBLEN. PHOTOS: GEM ENTERTAINMENT; WALT DISNEY PICTURES; SONY PICTURES; ROADSHOW FILMS; UNIVERSAL PICTURES. *SEE PAGE 191

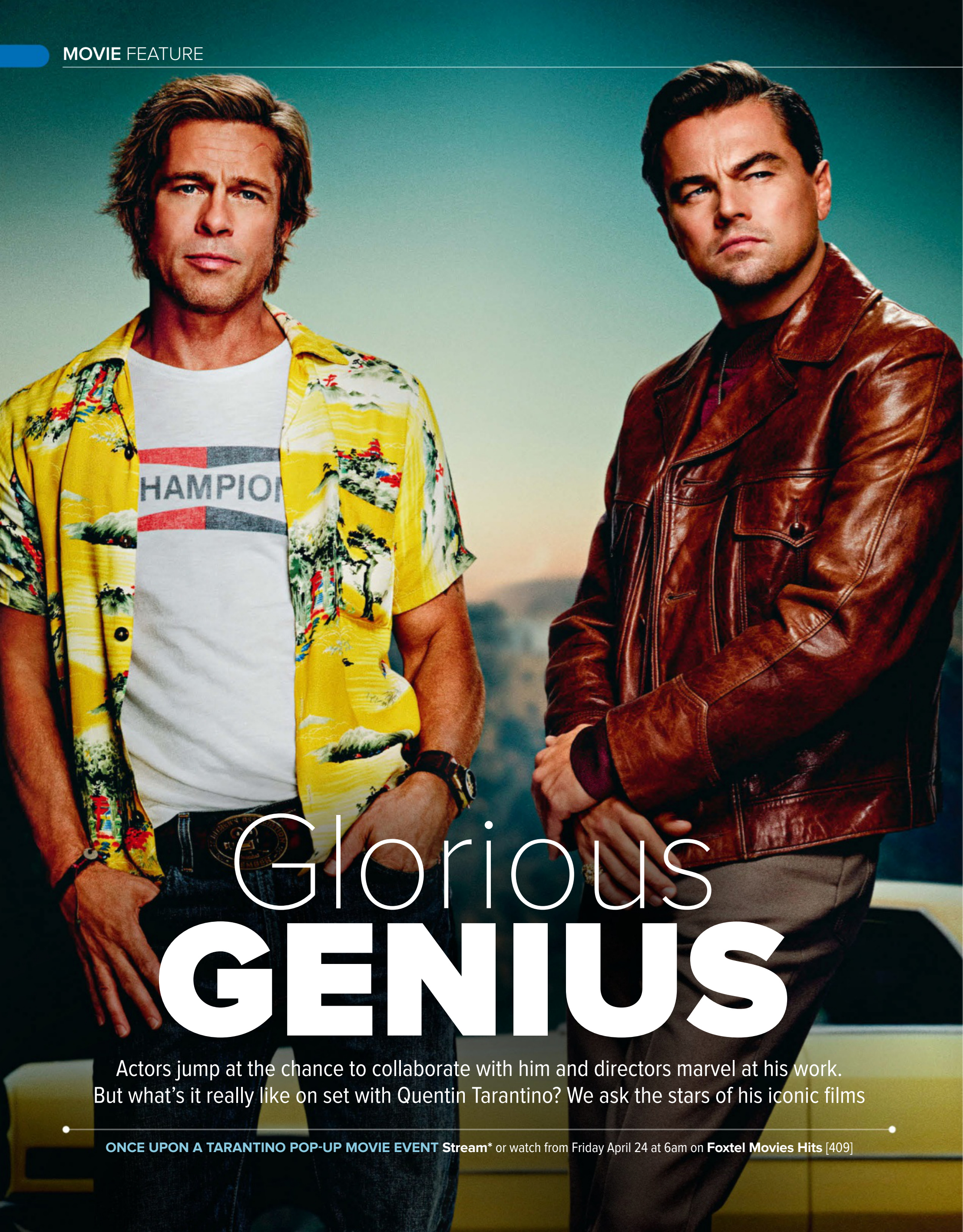

Glorious GENIUS

Actors jump at the chance to collaborate with him and directors marvel at his work. But what's it really like on set with Quentin Tarantino? We ask the stars of his iconic films

ONCE UPON A TARANTINO POP-UP MOVIE EVENT **Stream*** or watch from Friday April 24 at 6am on **Foxtel Movies Hits** [409]

Once Upon a Time... in Hollywood is not only the name of Quentin Tarantino's ninth film, but it could also describe his own fairytale origins – the former high school dropout and video store clerk from Los Angeles who went on to become one of the greatest auteurs in cinema history.

His love of movies runs deep, thanks to the influence of his stepfather, musician Curtis Zastoupil, and his mother Connie, who would accompany young Tarantino to adult-rated films such as *Carnal Knowledge* (1971) and *Deliverance* (1972).

After initially pursuing acting, the penny dropped – he had bigger aspirations.

"Directors were already my heroes at this point," Tarantino recalls, "I just knew more about cinema than the other people in [my acting] class... I realised that I loved movies too much to simply appear in them; I wanted the movies to be *my* movies."

Achieving instant cult status with his 1992 directorial debut *Reservoir Dogs*, Tarantino went on to win the Academy Award for Best Screenplay in 1994 for his wildly successful *Pulp Fiction*.

As Foxtel screens all nine films of his outstanding directorial career, we look at his incredible résumé and chat to the stars about working alongside his genius.

Quentin Tarantino frames a shot on the set of *The Hateful Eight*

Reservoir Dogs (1992)

Harvey Keitel was already a big star when he read the script about a simple jewellery heist that goes horribly wrong, but decided to take a chance on the young filmmaker. "I'm always searching for an experience and Quentin came along and provided it with this provocative piece of material," he says. "I knew if I also produced it, I could help him get his first movie made."

Pulp Fiction (1994)

"Quentin had to fight with the studio to cast me because I wasn't considered hot anymore," recalls *Grease* legend John Travolta. This groundbreaking film intertwines tales of violence and redemption surrounding a cast of memorable criminal characters, including Travolta's heroin-addicted hitman Vincent Vega. "It was fascinating to watch Quentin break all the rules of cinema and slap the audience in the face!" he marvels.

Jackie Brown (1997)

Pam Grier starred in the 1974 'blaxsploitation' hit *Foxy Brown*. A huge fan, Tarantino wrote the title role in *Jackie Brown* for her: a woman involved in an elaborate scheme that will either make her rich or dead. "He's so prepared you have to be ready," Grier says of working with him. "In some shots, he had the camera follow me for nine minutes without breaking!"

Kill Bill: Volume 1 & 2 (2003 & 2004)

Uma Thurman plays an assassin who awakens from a four-year coma and seeks vengeance on the man who tried to kill her on her wedding day. "We talked about the role for years but then I got pregnant and, amazingly, Quentin agreed to wait for me – I studied Japanese until I gave birth!" she explains. "As a filmmaker, he's a wild, one-of-a-kind visionary of horror, life, language and characters, but also oddly sentimental in the most unexpected places."

Inglourious Basterds (2009)

Austrian Christoph Waltz won an Oscar for his portrayal of SS officer Hans Landa – aka 'the Jew Hunter' – in this black comedy set in Nazi-occupied France during World War II. "Quentin can direct in any language; he's so sensitive to what's going on," says Waltz. "He directed in Mandarin and Japanese in *Kill Bill,* and French and German in *Inglourious Basterds*. He really understood what I was saying in the minutest details, even though he didn't speak any of the languages."

Django Unchained (2012)

Leonardo DiCaprio stars as a Mississippi plantation owner targeted by a freed slave on a mission to rescue his wife. "Quentin's movies always have comedic elements and it's a testament to who he is as a filmmaker that we can see a Western of this genre or a film about slavery and see it as outrageously funny as it is," praises DiCaprio.

The Hateful Eight (2015)

Samuel L Jackson plays a bounty hunter holed up in a Wyoming cabin in the dead of winter with some rather nefarious characters. "Quentin insisted we film outdoors in the snow so it informed the way we reacted to each other on and off screen," says Jackson. "He's grown as a filmmaker since *Pulp Fiction* and his process is smoother and easier because he's still working in a medium that he loves, using 70mm film."

Once Upon a Time... in Hollywood (2019)

DiCaprio (pictured main, right) and Brad Pitt (left) headline as a faded actor and his stunt double in 1969 Hollywood, alongside Margot Robbie as movie star Sharon Tate. "I was such a huge Tarantino fan, I'd written him a letter saying, 'I adore your films and would love to work with you in any capacity,'" reveals the Australian actress. Tarantino, who had just finished the script, already had Robbie in mind: "Margot looks like Sharon, but I also knew she could convey that innocence and purity integral to the story."

WORDS: JENNY COONEY. PHOTOS: SONY PICTURES; MIRIMAX; UNIVERSAL PICTURES; ALAMY. *SEE PAGE 191

HIGHLIGHTS

Our pick of the best new Foxtel Movies available to stream* this month

1 DOWNTON ABBEY

Stream* from Sunday April 12 or watch at 8.30pm on Movies Premiere [401]

Series creator Julian Fellowes draws on 13 years' worth of romance, tragedy and scandal for this *Downton Abbey* film set 18 months after the events of the final TV episode, which aired in 2016.

Dexterously interweaving the multiple plot strands, Fellowes (*Gosford Park*) cleverly ups the ante with a royal visit – from King George V (Simon Jones) and Queen Mary (Geraldine James).

While the old system is crumbling under the weight of a rising middle class, nothing affirms one's sense of aristocratic entitlement like an up-close encounter with a reigning monarch.

A similarly renewed sense of purpose can be detected downstairs.

As Lady Mary Talbot (Michelle Dockery) grapples with trying to keep the estate afloat, her wily grandmother, Violet Crawley (Maggie Smith), comes to appreciate the benefits of a union between a commoner and an illegitimate child.

The dowager countess's withering put-downs have made her one of the post-Edwardian soap opera's favourite characters, but Smith made no secret of her ambivalent feelings towards reprising the role.

Though she received two Golden Globe nods for her work on the series, Smith was the last cast member to sign on for the movie.

"I didn't really feel like I was acting," she told a reporter of the film.

All of which goes a long way to explaining why one of the veteran actress's best quips on set occurred off camera.

When asked whether there was anything she wanted, Smith replied, "A death scene."

WORDS: VICKY ROACH. PHOTOS: FOCUS FEATURES; DREAMWORKS ANIMATION; TRANSMISSION FILMS; UNIVERSAL PICTURES; WARNER BROS; ROADSHOW FILMS; TWENTIETH CENTURY FOX. *SEE PAGE 191

2 ABOMINABLE

Stream* from Saturday April 18 or watch at 7.30pm on Movies Family [402]

After a grieving girl named Yi (voiced by Chloe Bennet) discovers a wounded Yeti on the roof of her Shanghai apartment building, the unlikely friends embark on an adventure across China as they are pursued by an evil zoologist (Sarah Paulson). Yi's neighbour, Peng (Albert Tsai), and his cousin, Jin (appropriately voiced by Everest legend Tenzing Norgay's grandson, Tenzing Norgay Trainor), tag along for the ride.

3 RIDE LIKE A GIRL

Stream* from Saturday April 25 or watch at 8.30pm on Movies Premiere [401]

Teresa Palmer wasn't exactly horsing around on the set of the Michelle Payne biopic, which charts the jockey's inspiring journey to Melbourne Cup victory. When the horse she was on bolted, the actress wound up doing three quarters of a lap at Flemington racetrack at a full gallop. "[The trainer] basically yelled at me to: 'Hold the f*** on!' That's what I did," she recalls.

4 GOOD BOYS

Stream* from Saturday April 18 or watch at 8.30pm on Movies Premiere [401]

Director Gene Stupnitsky, a writer for US *The Office*, describes his risqué tween coming-of-age comedy as a movie about firsts. "It's your first kiss, the first sip of beer, the first time you leave home without your parents knowing..." For 11-year-old Max (Jacob Tremblay, pictured centre with Keith L Williams and Brady Noon, from left), it's also about the first time he flies his dad's drone and unwittingly steals his teen neighbour's stash of party drugs. Think a junior version of *Superbad.*

5 SPOTLIGHT ON DORIS DAY

Watch from Monday April 6 at 8.35pm on FOX Classics [113]

With her sunny screen presence, Doris Day was America's sweetheart. Throughout her birthday month, FOX Classics celebrates the Hollyood legend's greatest work, including *Lover Come Back*, *Pillow Talk*, *Send Me No Flowers* and the rollicking musical *Calamity Jane*, co-starring Howard Keel.

STREAM NOW!

The must-watch On Demand movies this month

NEW MOVIES

Among a slate of fresh film offerings, former wrestler Dave Bautista (pictured) and comedian Kumail Nanjiani star in *Stuber*, an odd-couple action comedy about an LA detective and his reluctant Uber driver.

EASTER HOLIDAY FUN

Hugh Jackman voices an intrepid explorer searching for the long-lost family of a yeti (Zach Galifianakis) in *Missing Link*, airing alongside a host of family titles.

STORIES OF WAR

One of the most lethal marksmen in US military history, Chris Kyle (Bradley Cooper) struggles with life post-Iraq in *American Sniper* – part of a curated collection of war-themed viewing.

MOVIE DIARY

ACTION/ADVENTURE

AMERICAN SNIPER
MOVIES DRAMA
2014, Action/Adventure
(MA 15+ av)
April 25, 26
Bradley Cooper, Sienna Miller, Kyle Gallner.
During the Iraq War, a Navy SEAL's pinpoint accuracy saves lives on the battlefield and makes him a hero. However, when he returns home, he struggles to leave the war behind.

BUTCH CASSIDY AND THE SUNDANCE KID
MOVIES GREATS
1969, Action/Adventure (PG)
April 5, 9, 14, 18, 24
Paul Newman, Robert Redford, Katharine Ross, Strother Martin.
Follows the exploits of two Wild West train robbers as they are relentlessly pursued across America by a posse of lawmen. Loosely based on actual events.

COBRA
MOVIES GREATS
1986, Action/Adventure
(MA 15+ v)
April 19, 22, 25, 27, 30
Sylvester Stallone, Brigitte Nielsen, Reni Santoni.
A lieutenant with the LAPD tries to protect a witness from a gang of murderous thugs who are making their crimes appear as if they are the work of a serial killer.

CRAWL
MOVIES PREMIERE
2019, Action/Adventure
(MA 15+ a)
April 10, 11, 26
Kaya Scodelario, Barry Pepper, Morfydd Clark.
While attempting to save her father during a massive hurricane, a young woman finds herself trapped in the basement of a flooding house filled with alligators.

THE EXPENDABLES
MOVIES ACTION
2010, Action/Adventure
(MA 15+ v)
April 2, 3, 11, 22, 26, 30
Sylvester Stallone, Jet Li, Jason Statham, Dolph Lundgren.
Mercenaries on a mission to overthrow a South American dictator discover that a double-cross has made them expendable.

HART'S WAR
MOVIES ACTION
2002, War/Western
(MA 15+ v)
April 23
Bruce Willis, Colin Farrell, Terrence Howard.
Fourth-generation war hero Colonel William A McNamara is imprisoned in a brutal German POW camp. Never giving up the fight, he waits for his moment to strike back at the enemy.

MAD MAX
MOVIES GREATS
1979, Action/Adventure
(MA 15+ v)
April 1, 11, 21, 24
Mel Gibson, Steve Bisley, Hugh Keays-Byrne.
In a dystopian future, a hardened police officer goes on a mission of revenge after a violent motorcycle gang murders his wife and daughter.

SNATCH
MOVIES THRILLER
2000, Action/Adventure
(MA 15+ lv)
April 4, 12, 24
Jason Statham, Alan Ford, Benicio Del Toro, Brad Pitt.
Unscrupulous boxing promoters, violent bookmakers, a Russian gangster and incompetent robbers find themselves at odds in the search for a stolen diamond.

TRAITOR
MOVIES ACTION
2008, Action/Adventure
(M alv)
April 16, 17, 23, 28
Don Cheadle, Guy Pearce, Archie Panjabi, Jeff Daniels.
An elite FBI investigator crosses continents in search of a renegade US military operative who holds the secret to a conspiracy involving a suicide bomber.

Crawl

FOXTEL MOVIES ULTRA HD§ [400]

FABULOUS IN ULTRA HD!

JASON BOURNE

Ex-CIA agent Jason Bourne uncovers the truth about his family in this fifth and final instalment in the action franchise. Of being cast in the titular role, Matt Damon says: "Suddenly it put me on a short list of people who could get movies made, and so directors called me."

ALITA: BATTLE ANGEL

It took James Cameron 20 years to realise his ambitious vision for this sci-fi coming-of-age story. After scientist Dyson Ido (Christoph Waltz) rebuilds a cyborg (Rosa Salazar, pictured) whose shell he stumbles across in a junkyard, a handsome scrap dealer (Keean Johnson) introduces her to the gladiator sport of motorball.

W For a complete movie guide, go to **foxtel.com.au**

i For the latest program information, go to your Foxtel on-screen TV guide

THRILLER/HORROR

CHILD'S PLAY
MOVIES PREMIERE
2019, Horror (MA 15+ ahv)
April 3, 4, 18, 30
Aubrey Plaza, Gabriel Bateman, Brian Tyree Henry.
A single mum gifts her troubled son a high-tech doll, completely unaware of its sinister nature.

THE CONJURING
MOVIES THRILLER
2013, Horror (MA 15+ hv)
April 3, 4, 17
Patrick Wilson, Vera Farmiga, Lili Taylor, Ron Livingston.
Based on actual events, two renowned paranormal investigators are called upon in 1971 to assist a family terrorised by a dark presence in a secluded, dilapidated farmhouse.

THE DA VINCI CODE
MOVIES THRILLER
2006, Thriller/Suspense (M av)
April 5, 6, 10, 25, 30
Tom Hanks, Audrey Tautou, Ian McKellen, Jean Reno.
While helping authorities investigate a murder in the Louvre, an academic uncovers a conspiracy involving a secret society and a mystery that could rock the very foundations of Christianity.

MA
MOVIES PREMIERE
2019, Thriller/Suspense (MA 15+ alnv)
April 17, 18, 24
Octavia Spencer, Diana Silvers, Juliette Lewis, McKaley Miller.
Offering her basement as a hangout space for a group of teenagers, a lonely yet seemingly kind woman's hospitality soon takes a terrifying turn.

OUT OF SIGHT
MOVIES THRILLER
1998, Thriller/Suspense (M lv)
April 25, 26, 30
George Clooney, Ving Rhames, Jennifer Lopez, Steve Zahn.
After a career criminal escapes from prison with the help of his partner, US Marshals are hot on his trail. While on the run, he unexpectedly falls in love with one of them.

THE PURGE
MOVIES THRILLER
2013, Thriller/Suspense (MA 15+ v)
April 18, 21, 27
Ethan Hawke, Lena Headey, Rhys Wakefield, Edwin Hodge.
During an annual 12-hour window that makes crime temporarily legal, a family tries to survive the night.

SCI-FI/FANTASY

THE DAY THE EARTH STOOD STILL
MOVIES THRILLER
2008, Sci-Fi/Fantasy (M v)
April 4, 5, 14, 28
Keanu Reeves, Kathy Bates, Jennifer Connelly, Jon Hamm.
The US government tries to contain an alien and a robot after they land in New York City to deliver a warning to humanity.

SUPER 8
MOVIES THRILLER
2011, Sci-Fi/Fantasy (M adlv)
April 4, 8, 13, 23
Kyle Chandler, Elle Fanning, AJ Michalka, Ryan Lee.
In the summer of 1979, friends in a small Ohio town set out to make a zombie movie, only to unearth something even more terrifying in the process.

COMEDY

THE ART OF SELF-DEFENSE
MOVIES PREMIERE
2019, Comedy (MA 15+ v)
April 1, 2, 15, 28
Jesse Eisenberg, Imogen Poots, Alessandro Nivola.
Following a random street attack, a timid loner joins a local karate dojo with the intention of learning how to defend himself, but soon discovers a dark world fraught with machismo.

CENTRAL INTELLIGENCE
MOVIES ACTION
2016, Comedy (M lsv)
April 20, 25, 30
Dwayne Johnson, Kevin Hart, Danielle Nicolet, Aaron Paul.
A mild-mannered accountant whose glory days are behind him reconnects with a former classmate and is pulled into the high-stakes world of international espionage.

GALAXY QUEST
MOVIES COMEDY
1999, Comedy (PG)
April 17, 19, 21, 25, 29
Tim Allen, Sigourney Weaver, Alan Rickman, Sam Rockwell.
More than 20 years after their show is cancelled, the dysfunctional cast of a cult sci-fi TV series is called upon to save a race of aliens after their fictional adventures are mistaken for historical records.

GHOSTBUSTERS
MOVIES COMEDY
2016, Comedy (PG)
April 13, 14, 26, 28
Melissa McCarthy, Kristen Wiig, Kate McKinnon, Bill Murray.
Two paranormal enthusiasts who have had a falling out band together with an oddball nuclear engineer and an enthusiastic subway worker to save New York City from a host of angry spirits wreaking havoc.

GOOD BOYS
MOVIES PREMIERE
2019, Comedy (MA 15+ ls)
April 18, 19, 26
Jacob Tremblay, Brady Noon, Keith L Williams, Millie Davis.
Three 12-year-old boys are invited to a spin-the-bottle party but need kissing tips! After spying on the teenage girls next door with a drone, they are drawn into a zany, educational odyssey.

KNOCKED UP
MOVIES COMEDY
2007, Comedy (MA 15+ dls)
April 4, 5, 11, 13, 18, 20, 24, 27, 30
Seth Rogen, Katherine Heigl, Paul Rudd, Jonah Hill.
An up-and-coming entertainment journalist's career is threatened when she falls pregnant following a one-night stand. Rather than face the challenge alone, she decides to give the guy a chance.

STUBER
MOVIES PREMIERE
2019, Comedy (MA 15+ lnv)
April 11, 12, 18
Dave Bautista, Mira Sorvino, Kumail Nanjiani, Karen Gillan.
When an Uber driver picks up a cop who's hot on the trail of a killer but recovering from eye surgery, he's forced to team up with the vision-impaired lawman on his dangerous mission.

THIS IS 40
MOVIES COMEDY
2012, Comedy (MA 15+ ls)
April 11, 13, 17, 21, 22, 25
Paul Rudd, Leslie Mann, Jason Segel, Megan Fox.
Instead of celebrating, a married couple turning 40 experiences a midlife crisis as they struggle to cope with a host of problems, from unruly kids to mounting debt and a failing relationship.

The Art of Self-Defense

WORDS: VICKY ROACH. PHOTOS: PARAMOUNT PICTURES; UNIVERSAL SONY PICTURES HOME ENTERTAINMENT; UNIVERSAL PICTURES; TWENTIETH CENTURY FOX; AFFIRM FILMS; COLUMBIA PICTURES

MORE MOVIES ▶

THE MUMMY: TOMB OF THE DRAGON EMPEROR

Explorer Rick O'Connell (Brendan Fraser, pictured) sets out to thwart a 2000-year-old emperor's (Jet Li) plan to enslave the human race. Fraser says he couldn't wait to sign up: "They're great fun movies. Every kid or pinstripe executive in an elevator asks me: 'When's the next *Mummy* movie?'"

X-MEN: DARK PHOENIX

Sophie Turner (pictured) is drawn to strong, independent women, such as *Game of Thrones*' Sansa Stark and *X-Men*'s Jean Grey, so she leapt at the chance to face off against a powerful female villain (Jessica Chastain) in *Dark Phoenix*. "It's crazy to think that this is kind of the first *X-Men* movie led by women," she says.

Missed your favourite film? All **Foxtel** movies will be available to **stream*** after each session.
Access over 1000 movies including blockbuster premieres. Find more information at **foxtel.com.au**

DRAMA/ROMANCE

Overcomer

AMERICAN HISTORY X
MOVIES DRAMA
1998, Drama (MA 15+ alv)
April 18, 20, 26
Edward Norton, Beverly D'Angelo, Edward Furlong.
A California neo-Nazi changes his ways after being jailed for murder. Upon his release, he must try to prevent his brother from following in his footsteps.

THE BOY IN THE STRIPED PAJAMAS
MOVIES DRAMA
2008, Drama (M a)
April 19, 20, 25
Asa Butterfield, Jack Scanlon, David Thewlis, Rupert Friend.
The son of a German concentration camp commandant forges an unlikely friendship through a fence with a Jewish boy.

BRIDGE OF SPIES
MOVIES THRILLER
2015, Drama (M alv)
April 9, 13, 25, 29
Tom Hanks, Mark Rylance, Amy Ryan, Alan Alda.
When the CIA sends him on a mission to negotiate the release of a captured American pilot, a Brooklyn lawyer finds himself thrust into the centre of the Cold War.

BROKEBACK MOUNTAIN
MOVIES DRAMA
2005, Drama (M lsv)
April 13, 19, 29
Heath Ledger, Jake Gyllenhaal, Michelle Williams.
While guarding a herd of sheep during the summer of 1963, two young men – a ranch hand and a rodeo cowboy – forge a lifelong bond through joys and tragedy that is a testament to the power of love.

DOWNTON ABBEY
MOVIES PREMIERE
2019, Drama (PG)
April 12, 13, 20, 25
Michelle Dockery, Tuppence Middleton, Maggie Smith.
The inhabitants of Downton Abbey eagerly anticipate the arrival of King George V and Queen Mary, who have announced they will visit the estate as part of their royal tour of the country.

HUSTLE & FLOW
MOVIES DRAMA
2005, Drama (M adlsv)
April 10, 15, 19, 25, 30
Terrence Howard, DJ Qualls, Taryn Manning, Taraji P Henson.
Struggling to break out of his gritty world, a Memphis street hustler pursues his lifelong dream of becoming a respected rap musician.

LITTLE WOODS
MOVIES PREMIERE
2018, Drama (M al)
April 2, 6, 12, 17, 22
Tessa Thompson, Lily James, Drew Barrymore.
In North Dakota, two estranged sisters – one on probation and the other unexpectedly pregnant – are driven to extremes when they are given just one week to repay the mortgage on their childhood home.

NEVER BEEN KISSED
MOVIES ROMANCE
1999, Romance (PG)
April 17, 18, 25, 30
David Arquette, Michael Vartan, Drew Barrymore.
Vying for a promotion, a copy editor at a Chicago newspaper who has never had a serious relationship gets to relive her adolescence when she is tasked with going undercover at her former high school.

OVERCOMER
MOVIES PREMIERE
2019, Drama (PG)
April 1, 27, 28
Alex Kendrick, Priscilla Shirer, Aryn Wright-Thompson.
When a high-school basketball coach volunteers to train a troubled teen in long-distance running, a secret unexpectedly comes to light.

RIDE LIKE A GIRL
MOVIES PREMIERE
2019, Drama (PG)
April 25, 26
Teresa Palmer, Sam Neill, Brooke Satchwell.
The true story of Australian jockey Michelle Payne, who overcame impossible odds and numerous obstacles to become the first female rider ever to win the Melbourne Cup.

SLIDING DOORS
MOVIES ROMANCE
1998, Romance (M sl)
April 5, 13, 18, 23, 29
Gwyneth Paltrow, Zara Turner, John Hannah, John Lynch.
Unbeknownst to her, a young woman's love life and career both hinge on her catching a particular train back to her apartment.

THE SOCIAL NETWORK
MOVIES DRAMA
2010, Drama (M l)
April 25
Jesse Eisenberg, Andrew Garfield.
After creating a social networking website that makes him a millionaire, a Harvard University student finds himself at odds with the co-founder and other angry students.

TOLKIEN
MOVIES PREMIERE
2019, Drama (M av)
April 2, 3, 21, 29
Nicholas Hoult, Lily Collins.
Explores the formative years of the orphaned author of *The Lord of the Rings* as he finds friendship, love and artistic inspiration among a group of fellow outcast students.

THE UGLY TRUTH
MOVIES ROMANCE
2009, Romance (MA 15+ ls)
April 2, 3, 11, 26
Katherine Heigl, Bree Turner, Gerard Butler.
A morning-show producer is tested by the host of another TV program who offers to help her find love.

WALK THE LINE
MOVIES DRAMA
2005, Drama (M adl)
April 4, 9, 12, 17, 30
Joaquin Phoenix, Reese Witherspoon.
Depicts the early years of country music legend Johnny Cash, his romance with June Carter and his battle with drug addiction.

FAMILY

ABOMINABLE
MOVIES FAMILY
2019, Family
April 18, 19, 26, 30
Chloe Bennet, Eddie Izzard.
Shanghai teenager Yi and her friends embark on an epic quest to reunite a young yeti with his family.

THE ANGRY BIRDS MOVIE 2
MOVIES FAMILY
2019, Family (PG)
April 4, 5, 12, 17, 25
Jason Sudeikis, Josh Gad.
Angry flightless birds and scheming green pigs team up to save their islands.

BARBIE AND THE SECRET DOOR
MOVIES KIDS
2014, Family
April 17, 18, 23, 26, 29
Kelly Sheridan, Brittany McDonald.
Discovering a hidden door, a shy princess is able to enter a magical land.

BARBIE IN ROCK 'N ROYALS
MOVIES KIDS
2015, Comedy
April 10, 11, 16, 21
Kelly Sheridan, Chiara Zanni.
The world of a modern princess is turned upside down when she switches places with a rock star.

BARBIE: MERMAIDIA
MOVIES KIDS
2006, Family
April 3, 4, 9, 13, 20, 27
Kelly Sheridan, Chiara Zanni.
A fairy travels to Mermaidia to help save a kidnapped merman prince.

CHARMING
MOVIES KIDS
2018, Family
April 4, 5, 12, 16, 21, 24, 27
Wilmer Valderrama, Demi Lovato, Ashley Tisdale.
A charming prince cursed to be loved by all women goes on a mission to find his one true love.

GO FISH
MOVIES KIDS
2019, Family
April 18, 19, 19, 24, 27, 28
Mark Hamill, Ron Perlman.
With dreams of becoming a superhero, a parrotfish embarks on a quest to save his coral reef.

SCOOBY-DOO! AND THE CURSE OF THE 13TH GHOST
MOVIES FAMILY
2019, Family
April 2, 5, 17
Frank Welker, Grey Griffin, Matthew Lillard.
Scooby-Doo and the gang must track down the last of the 13 ghosts they hunted years earlier.

The Angry Birds Movie 2

Missed your favourite film? All **Foxtel** movies will be available to **stream*** after each session. Access over 1000 movies including blockbuster premieres. Find more information at **foxtel.com.au**

For a complete movie guide, go to **foxtel.com.au**

For the latest program information, go to your Foxtel on-screen TV guide

JENNEN™

HANDCRAFTED ELEVATOR SHOES

CLEAR AND PRESENT TALLNESS

Want to stand taller like your favourite Hollywood star?

Designed in Melbourne, JENNEN™ shoes feature built-in comfort lifts that will boost your height and improve your posture.

Join over 100,000 men and women, including Hollywood celebrities who stand taller with JENNEN™.

Shop leather and vegan elevator footwear now at www.jennenshoes.com.au.

Pictured style: Mr. Gershwin 7cm Taller

Claim your exclusive Foxtel discount at

JENNENSHOES.COM.AU/FOXTEL

BELL SHAKESPEARE.
20 years of inspiring young Australians through the greatest stories ever told.
For 20 years, Foxtel's support has brought Bell Shakespeare's inspirational programs to students across Australia – from major cities to regional towns.
foxtel

SPORT

PAGE 52

BOXING

In the lead-up to what is arguably the biggest domestic fight this year, we wrangle pugilists Tim Tszyu and Jeff Horn (pictured from left) for an exclusive photo shoot and chat with them about stepping into the ring

MUST-SEE THIS MONTH

PAGE 56

GOLF

With five green jackets to his name, we look at the Masters triumphs of Tiger Woods. Can he reprise his 2019 victory?

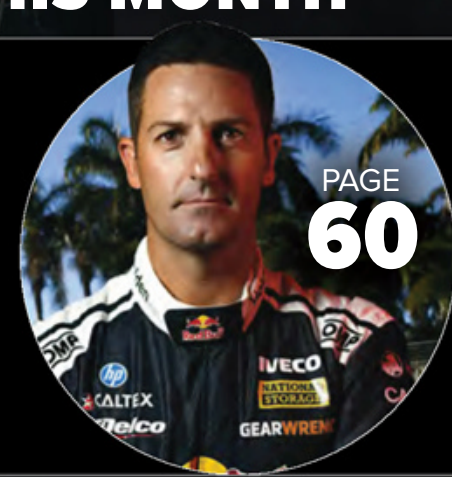

PAGE 60

SUPERCARS

Star drivers Jamie Whincup (pictured), Fabian Coulthard and David Reynolds guide us through their favourite race circuits

PLUS

EXTRA SPORT HIGHLIGHTS & LIVE PROGRAM LISTINGS

PHOTOS: SIMON TAYLOR; GETTY IMAGES

HOLY SMOKE

Jeff Horn and Tim Tszyu pull no punches as they prepare to face off in an unmissable super-welterweight bout

JEFF HORN vs TIM TSZYU LIVE Wednesday April 22 at 7pm (AEST) on **MAIN EVENT**[6] [521]

As the biggest fight to hit Australian boxing in 2020 draws near, alarm bells are ringing. Quite literally. During *Foxtel* magazine's exclusive photo shoot with Tim Tszyu and Jeff Horn (pictured from left) to promote their April 22 super-welterweight clash, things got so smoking hot, the fire alarm went off, forcing the boxers and our crew to evacuate the building. The duo was then greeted by bemused – and somewhat starstruck – firefighters as they stood on the street in their ring kit.

The ringing alarm was a fitting prelude to a fight match-up that promises to be flaming good. Horn is currently the biggest name in Australian boxing and has enjoyed a whirlwind three years since upsetting Filipino great Manny Pacquiao in 2017. Tszyu, the son of iconic Russian-Australian former world champion Kostya Tszyu, is a rising star of the sport and hungry to prove himself on the big stage.

Here, both boxers candidly discuss the fight of the year.

JEFF HORN

Are you excited to jump in the ring against Tszyu?
Definitely. This is a big fight and these are the ones that motivate you. Tim is becoming a big name in Australian boxing, following in the footsteps of his dad.

You're currently the biggest drawcard, though...
Good on him for wanting to take the challenge. That's what I did at the same point in my career. I took on the legendary Manny Pacquiao. The fighter's mindset is to test yourself and believe in yourself.

How do you reflect on the last few years – defeating Pacquiao, winning a WBO welterweight title and fighting in Las Vegas, the boxing capital of the world?
It's been a dream come true. I'm living a reality I never thought would exist. I feel fortunate and enjoy life, but always keep grounded and treat others equally. Tim is [included in that]. He is a deadly character in the boxing world and I need to respect him. ▶

WORDS: GAVIN DENNETT. PHOTOS: SIMON TAYLOR. GROOMING: CATHY SAVAGE. SEE PAGE 191

JEFF HORN

Fact File

Nickname:	The Hornet
Weights:	Welterweight
	Middleweight
Height:	175cm (5ft 9in)
Reach:	173cm (68in)
Nationality:	Australian
Born:	February 4, 1988 (age 32)
	Brisbane, Qld

Professional Boxing Record

Total fights:	23
Wins:	20
Wins by KO:	13
Losses:	2
Draws:	1

Is experience the key to winning this fight?
I had a very extensive amateur career of 66 fights against world-class opponents, including the London Olympics [in 2012]. Tim doesn't have that. I've had pro fights against world-rated opponents. He has fought a couple, but nowhere near as many as me, so I have that experience on him.

How will you beat Tszyu?
Tim is a very technical fighter, but there are gaps and he can be hit. I have the unpredictable style that'll upset his classic boxing style. No-one can prepare for what I'm going to throw at them. He's going to get some surprises.

Do you know Tszyu well outside the ring?
Not overly well. We've been around each other a little bit and have a mutual friend. We're reasonably kind to each other, but you also have to be professional and punch each other in the face.

Is family your biggest career inspiration?
My kids drive me. They're what we live for and the best thing to happen to you. I draw on love for my wife and kids – plus the experience of having had that world title – to combat opponents.

TIM TSZYU

This match-up has been in the planning for a while now. Are you ready for the biggest fight of your career?
I'm excited to be part of the biggest fight in Australia for a long time. Each fight is a new challenge. Jeff has achieved great things but I'm ready.

3 WAYS TO ORDER

- mainevent.com.au
- the MyFoxtel app
- your Foxtel remote

TIM TSZYU

Fact File

Nickname:	Tszyu 2
Weight:	Super-welterweight
Height:	174cm (5ft 9in)
Reach:	183cm (72in)
Nationality:	Australian
Born:	November 2, 1994 (age 25) Sydney, NSW

Professional Boxing Record

Total fights:	15
Wins:	15
Wins by KO:	11
Losses:	0
Draws:	0

You are undefeated in 15 pro fights, with 11 KOs – that's a good record.
I've had tough fights, with three being pay-per-view on MAIN EVENT, so everything is on track. But this is the big one.

A lot of preparation goes into a fight. How will you beat Horn?
I'm hungrier. In this sport, skill and toughness wins, but ultimately you have to be the one who wants it more than your opponent.

Your lightning-fast hands are also a factor.
That all plays a part, but hunger wins the fight.

How will you combat his unorthodox style?
He's awkward. He comes in differently to what I've experienced before. That's what makes this fight so interesting. It's all about adaptation, breaking his will and beating him at his own game.

Horn can take a lot of punishment!
That will help me out because if he's willing to take punches, he won't be able to take certain shots. Every man has a breaking point.

Do you feel obligated to uphold the Kostya Tszyu legacy?
I only have to prove to myself. What my dad did, no-one else has done in Australia. He is the number-one pound-for-pound fighter to come out of Australia so to follow in his footsteps is an honour. But I know the hard work involved. To get there, you have to be something special. I believe I am.

TIGER TALES

As Tiger Woods returns to defend his Masters title, we revisit all his Augusta glories

THE MASTERS LIVE
from Friday April 10 at 5am on **The Masters Pop-Up Channel** [503]

Comeback kid Tiger Woods celebrates his spectacular 2019 Masters victory

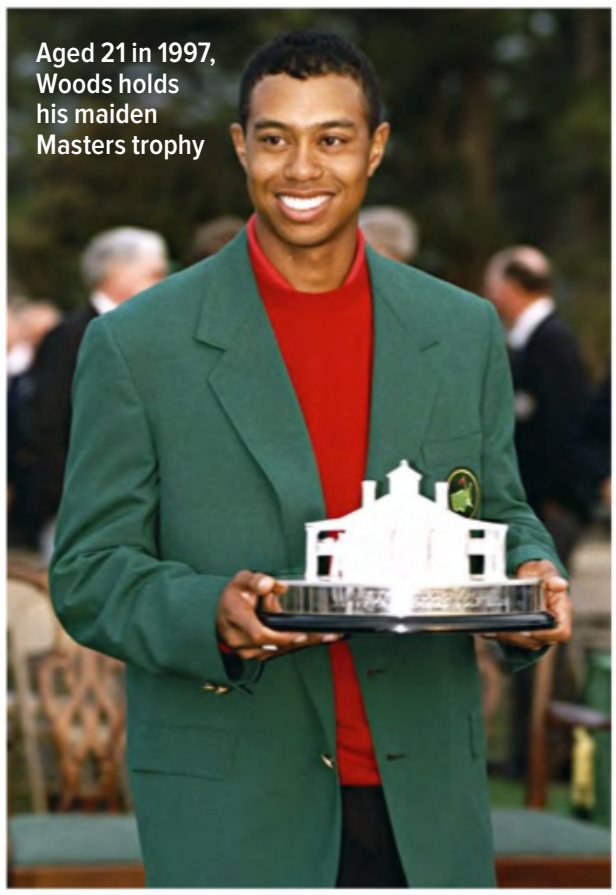
Aged 21 in 1997, Woods holds his maiden Masters trophy

Woods' 2001 win saw him holding all four majors

The career of Eldrick 'Tiger' Woods has been a wild ride. After dominating golf for more than a decade, the American was plagued by injury and personal crisis, only to come out the other side with an extraordinary redemption story. His colossal triumph at the Masters in 2019 – an incredible 22 years after his first victory at Augusta and 14 years since his previous one – capped a phenomenal comeback to the top of the sporting world when hope for a return seemed lost.

A 15-time major championship winner, Woods confirmed his legendary status early in his career. At the age of 21, he became the youngest ever Masters champion and the first non-white player to don the tournament's famous green jacket. From 1997 to 2005, he claimed four Masters titles, his career humming along nicely for the next few years before his body began to let him down. This was followed by highly publicised infidelities and his marriage collapsing – a personal soap opera that derailed his career.

As Woods returns to Augusta, Georgia as defending champion, we take a look back at the Masters victories that have defined his iconic career.

1997

In 1996, Woods announced himself on the USPGA Tour and, by the time the Masters rolled around in April 1997, he had three titles to his name. However, it was at the 1997 Masters that he unveiled his future greatness. Sitting fourth after the first round, Woods fired a six-under 66 in the second round and never looked back. His third-round 65 extended his lead to a whopping nine strokes as he sat at 15-under. In the final round, he cruised to a three-under 69 to claim his maiden Masters crown by 12 strokes, the biggest winning margin in a major at the time. Woods had well and truly arrived.

2001

Heading into the 2001 Masters, Woods was reigning champion in the three other majors – the PGA Championship, Open Championship and US Open – and was seeking to complete his 'Tiger Slam' at Augusta by holding all four titles. The quest got off to a sluggish start with a two-under 70 in the first round to sit tied for 15th. But his scorching six-under 66 on the Friday saw him rocket up the leaderboard to sit tied for second with Phil Mickelson. The weekend's third and fourth rounds were a Woods masterclass, both featuring four-under 68s that saw the golfing legend secure his second Masters green jacket and become the first person to win all four major championships in a row.

2002

Prior to the 2002 tournament, only two players had successfully defended their Masters title: Jack Nicklaus in 1966 and Nick Faldo in 1990. That all changed when Woods returned to Augusta at the peak of his powers. After shooting a 70 and 69 in the first two rounds, he was tied in fourth place but, like the previous year, he made his charge during the weekend. A sizzling 66 in the third round set him up for victory and, despite a 71 in the final round, he had done enough to hold on as his rivals got the wobbles. Woods finished 12-under, three strokes ahead of the then-US Open champion, South Africa's Retief Goosen.

2005

Following Woods' forgettable Masters results in 2003 and 2004 – tied for 15th and 22nd respectively – he bounced back in 2005 to claim his fourth green jacket. In a tournament hampered by rain, Woods was off the pace in the first round, shooting a two-over 74, but corrected this with an electrifying six-under 66 in the second round. The third round was split across two days due to inclement weather, but that didn't halt Tiger's rampage as he blitzed a seven-under 65. The final round played out later that afternoon, a duel between Woods and compatriot Chris DiMarco. The pair finished tied at 12-under and faced off in a playoff, which Woods won on the first hole by one stroke.

2019

Fourteen years since Woods last won the Masters, it appeared his window for winning again at Augusta had slammed shut. However, against the odds, the Tiger of old roared back to life. After shooting 68 and 67 in rounds two and three, he puffed out his chest on the final day and owned the course as players around him buckled. With the crowd urging him on, the American found his swagger and turned back the clock by delivering a herculean one-stroke victory for the ages.

THE MASTERS Pop-Up Channel

From Monday April 6, **FOX SPORTS 503** becomes a dedicated channel screening the Par-3 Contest, practice sessions, *Live from the Masters*, all four tournament rounds, archival highlights and more.

WORDS: GAVIN DENNETT. PHOTOS: GETTY IMAGES

1995
Saverio Rocca evens the score for Collingwood in the first match

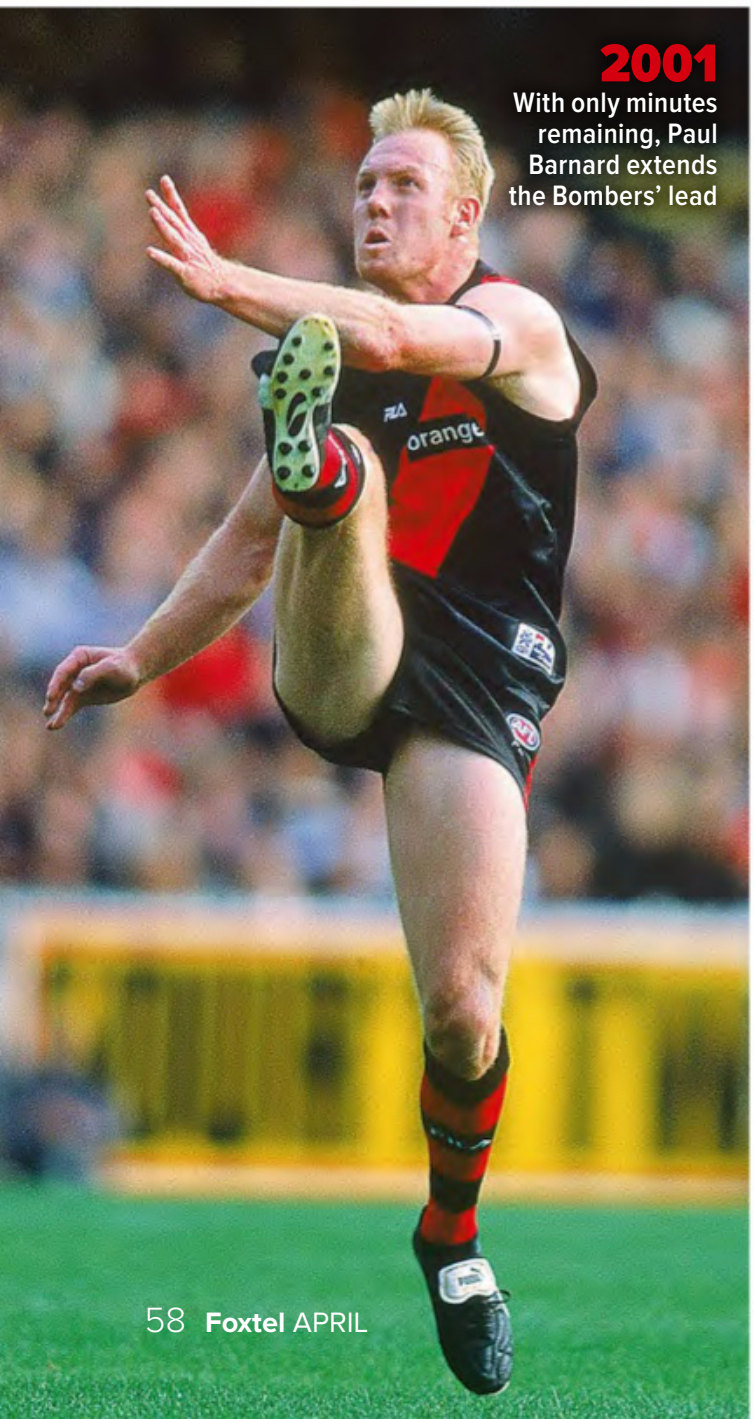

2001
With only minutes remaining, Paul Barnard extends the Bombers' lead

The ANZAC spirit

To gear up for another epic showdown on April 25, we look at the best of AFL's traditional ANZAC Day matches over the years

1995: Essendon 16.15 (111) drew with Collingwood 17.9 (111)

More than 94,000 fans attended the inaugural Essendon and Collingwood ANZAC Day clash, the brainchild of then Bombers coach Kevin Sheedy, with assistance from Magpies manager Graeme Allan and Victorian RSL president Bruce Ruxton. Magpies forward Saverio Rocca booted nine goals in a best-afield performance, while Nathan Buckley was dominant, too. Rick Olarenshaw also found plenty of the ball for the Bombers. Buckley could have delivered the winning goal in the dying seconds but opted to pass to Rocca, who was unable to mark. Magpies great Tony Shaw, a Collingwood runner on that day but soon to be the coach, recalls that Buckley should have gone for goal. "It wasn't far away from hitting the target but with 'Bucks' on the run from that sort of distance, just slam it through," he says. "It was a great game and it has become a fantastic event. It's part of the history of AFL footy."

1996: Collingwood 17.15 (117) defeated Essendon 16.9 (105)

This was the second instalment of the Collingwood and Essendon match-up and the two clubs didn't disappoint. The Bombers enjoyed a 27-point lead at quarter-time after an early blitz, maintaining the lead at half-time and heading into the final quarter. However, the Magpies got on a run in the final term, booting six goals to two. Rocca, with six goals, enjoyed another dominant day, while midfielder Scott Russell found plenty of ball. James Hird kicked four goals, the Bombers great going on to win the ANZAC Medal in 2000, 2003 and 2004. "Sav just had his mark on ANZAC Day for a long period of time, against Dustin Fletcher, in fact," Shaw says. "The story was Sav Rocca's dominance of not just the game and the day, but probably of an opponent who became an out-and-out legend."

2001: Essendon 15.13 (103) defeated Collingwood 14.11 (95)

In this memorable match, Essendon were chasing back-to-back flags while the Magpies were rebuilding. Yet the Bombers were made to fight. There was only one point between the sides with five minutes remaining, before Paul Barnard stretched the Bombers' small lead. Despite being on the losing side, emerging Magpie Chris Tarrant was awarded the ANZAC Medal.

2002: Collingwood 9.12 (66) defeated Essendon 4.9 (33)

On their way to making the grand final, The Magpies taught a declining Essendon a tough lesson in this exciting 2002 ANZAC Day match – something schoolboy Mark McGough knew all about. In just his second AFL outing, McGough, 17, dominated in the wet with his hard-at-it

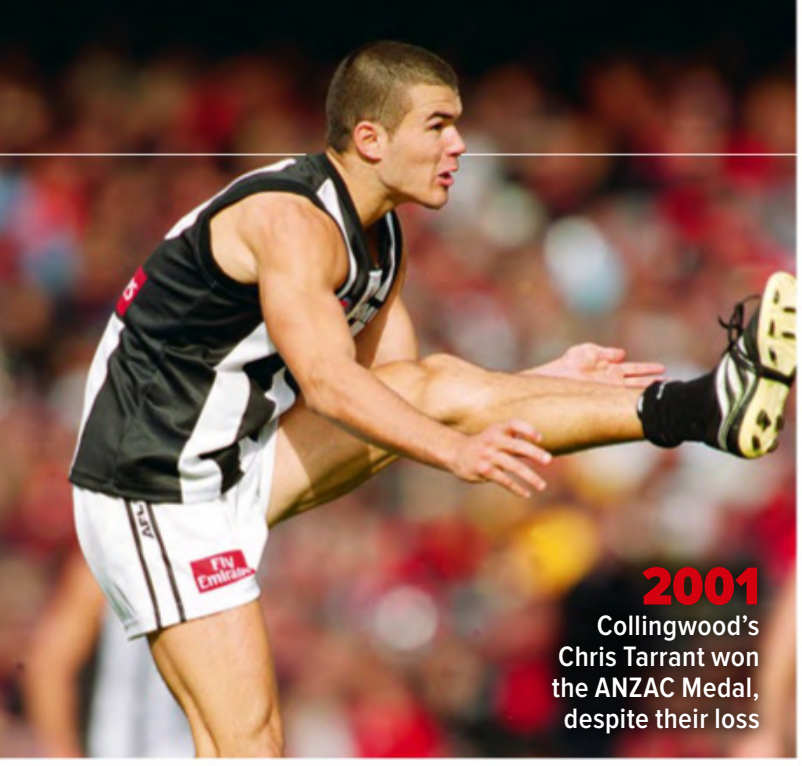

2001
Collingwood's Chris Tarrant won the ANZAC Medal, despite their loss

2002
At 17 years old, Mark McGough (right) dominated in his ANZAC debut

2009
David Zaharakis' (right) first career goal clinched it for the Bombers

approach. He woke up and attended school at Northcote High the next morning. "He didn't play much more football. I probably feel a bit for Mark. Being a bit slow and a bit chubby, he couldn't jump out of sight and couldn't kick out of sight, but he still won an ANZAC Medal," says Shaw, identifying with the young star's determination.

2009: Essendon 13.15 (93) defeated Collingwood 12.16 (88)

This match was another thrilling event, culminating with midfielder David Zaharakis completing a stunning comeback for the Bombers. He slotted through the winner with his first career goal in only his fourth match. The Bombers trailed by 14 points with less than five minutes remaining, but booted three goals to steal victory – including the clincher from Zaharakis. Teammate Michael Hurley believes Zaharakis' incredible goal "will forever be etched in footy folklore".

2012: Collingwood 11.14 (80) defeated Essendon 11.13 (79)

Another classic! Bomber Brent Stanton appeared to have secured victory back in 2012 with two minutes remaining, but the Magpies weren't done and continued to press. Jarryd Blair managed to soccer through a goal in the dying seconds, but then the Bombers believed it had been touched on the line. A tense goal review ensued, but Blair's kick was upheld and Collingwood fans erupted in jubilation.

2019: Collingwood 10.13 (73) defeated Essendon 10.9 (69)

Magpies skipper Scott Pendlebury was in superb form last year, claiming his third ANZAC Medal with 38 disposals and six tackles. Fellow midfielder Adam Treloar (38 disposals, six tackles) and ruckman Brodie Grundy (24 disposals, 39 hitouts) were also quite influential. The contest still hung in the balance close to the final siren before the Magpies seized on an opportunity. Jordan De Goey extended the Pies' lead to nine in the dying minutes, but the Bombers rallied behind Joe Daniher's fourth goal of the game. However, it was to prove the last of the match.

TOYOTA AFL PREMIERSHIP SEASON: COLLINGWOOD vs ESSENDON
LIVE Saturday April 25 at 4pm on **FOX FOOTY** [504]

2019
A superb turn by Collingwood's Scott Pendlebury secured victory

WORDS: JON PIERIK. PHOTOS: THE SLATTERY MEDIA GROUP; GETTY IMAGES

TOP OF THE TRACKS

Supercars superstars Fabian Coulthard, Jamie Whincup and David Reynolds talk us through their favourite race circuits

2020 VIRGIN AUSTRALIA SUPERCARS CHAMPIONSHIP:
TYREPOWER TASMANIA SUPER400 LIVE from Friday April 3 at 10am
ITM AUCKLAND SUPER400 LIVE from Friday April 24 at 9.30am, both on **FOX SPORTS 506**

The roar of the Supercars Championship will be heard over New Zealand's Hampton Downs, south of Auckland, for the very first time this month in what is set to be one action-packed ANZAC Day weekend.

In a huge new challenge for drivers, Hampton Downs replaces the Pukekohe circuit of previous years and promises thrills and spills aplenty.

"Learning the fastest way around the corners using the natural grooves and bumps of an unfamiliar circuit is exciting," says Australian driver Jamie Whincup, with New Zealand's Fabian Coulthard adding: "I've never raced there before, so I'm looking forward to the challenge of learning a new circuit. It's also the one event of the year where I can race in front of a home crowd, so that'll be pretty cool."

As the teams gear up for two incredible rounds in Tasmania and across the ditch, Coulthard, Whincup and fellow Supercars ace David Reynolds give us a preview of the other tracks they're looking forward to tackling this season.

FABIAN COULTHARD
DJR Team Penske

BATHURST

Supercheap Auto Bathurst 1000, October 8-11

"For me, top of the tree is Bathurst, purely because of the history, the nature of the track – you forget it's a road to people's houses. The public can drive on it on any given day at 60km/h. What we do up there is very different. As a circuit, it has everything a driver wants: it's fast, flowing, there's undulation, blind corners – it's the Holy Grail.

"There's no such thing as a perfect lap. Bathurst is 20-odd corners, so to piece all that together and get it 100 per cent right, that's probably the most rewarding. I like a longer-style circuit with more corners. Generally, in our championship, the field spread is very little on short tracks with minimal corners. I prefer a track where you have to be precise, accurate, really hit your marks – they're the most rewarding ones."

JAMIE WHINCUP *Triple Eight Race Engineering*

TOWNSVILLE

Watpac Townsville 400, June 26-28

"A fantastic street circuit just outside Townsville city, it's an absolute cracker. The series of fast chicanes through the back of the circuit before a flat-out right-hander over an old railway line is fantastic, with no room for error. No-one wants to be the weakest link, so there is big pressure on the drivers to perform at the end of the day. Working hard and taking a few educated risks can pay dividends."

BATHURST

"In my opinion, we are very lucky to have one of the best tracks in the world right here in country NSW. What makes the Mount Panorama circuit so special is the terrain and the natural flow as you drive over the top of the mountain."

WORDS: CAROLYN HIBLEN. PHOTOS: GETTY IMAGES

DAVID REYNOLDS *Erebus Motorsport*

GOLD COAST

Vodafone Gold Coast 600, October 30-November 1

"Another street circuit, it's a really fun track to drive your car to the max around because of the concrete walls and big kerbs. The cars fly through the air at massive speeds, so the drivers have to be good judges of where they're going to land so as not to hit the fence or walls. It's a very hard track to make a pass on, like most of the street-style tracks, plus the concentration required for the length of time is extreme."

BATHURST

"It's the greatest track we race on. Everything about it – from the history to the atmosphere – holds it above every other track. The most challenging thing about Bathurst is what's at stake. It's the greatest race in our country. It's the fastest track in average and top speeds – nothing beats it. It's also a long week with the most promotion and fan and media attention so, all combined, it's the best and toughest."

HIGHLIGHTS

1 RUGBY LEAGUE

NRL TELSTRA PREMIERSHIP
LIVE from Thursday April 2 at 7pm on FOX LEAGUE [502]

The 2020 NRL Telstra Premiership is in full swing with a bumper month of action on FOX LEAGUE kicking off with the Storm hosting the Rabbitohs at AAMI Park in Melbourne. Both clubs are expected to feature at the business end of this season, so expect a cracking clash in the Victorian capital.

The following day, on April 3, the Raiders and Sea Eagles – another two clubs with high hopes this year – do battle in Canberra. For the Raiders, banking early-season points is crucial to stamping their premiership credentials following the club's heartbreaking loss to the Roosters in the 2019 grand final. With a roster boasting new halfback George Williams, John Bateman, Josh Hodgson and Jack Wighton (pictured), big things are expected. The team's home clash against the Rabbitohs on April 26 also promises to be a beauty.

Another unmissable NRL fixture is the Broncos' home-turf match against the Cowboys on April 10 – the latest chapter in a fierce Queensland rivalry that always delivers something special.

Of course, the Anzac Day blockbuster between the Dragons and Roosters at the SCG is set to be one of the most intense, emotion-filled games of the year.

WORDS: GAVIN DENNETT. PHOTOS: GETTY IMAGES

2 BASKETBALL

NBA PLAYOFFS LIVE from Sunday April 19 on ESPN [509]. For screening times, check the EPG or visit foxtel.com.au/tvguide

Something special is brewing in the city of Los Angeles, with the NBA postseason arriving on April 19. Both the Lakers and Clippers are gunning for top spot in the Western Conference and both franchises are legitimate championship contenders.

The Lakers' recruitment of Anthony Davis (pictured) to partner LeBron James, combined with a team running high on emotion following the tragic death of club legend Kobe Bryant in January, has the Lakers in one hell of a playoffs mood.

3 RUGBY UNION

SUPER RUGBY LIVE from Friday April 3 at 5pm on FOX SPORTS 507

The Crusaders and Blues kick off this month's Super Rugby action in New Zealand on April 3, with the Brumbies hosting the Hurricanes the following day. On April 11, the Reds – boosted by James O'Connor (pictured) returning to Australian shores this season – face the Rebels in an all-Aussie showdown in Brisbane. The following weekend, on April 18, the Waratahs and Reds do battle in Sydney in the latest thrilling instalment of the country's biggest rugby rivalry.

4 MOTORSPORT

FORMULA 1: VINFAST VIETNAM GRAND PRIX LIVE from Friday April 3 at 2.30pm on FOX SPORTS 506

The Chinese Grand Prix may have been given the red light by Shanghai authorities due to coronavirus fears, but Asia is still the epicentre of Formula 1 this month. History will be made from April 3, when the new Hanoi Street Circuit brings F1 to Vietnam for the very first time. This year is all about Mercedes driver Lewis Hamilton (pictured), who's chasing a swag of records, including equalling the great Michael Schumacher's seven world titles.

5 FOOTBALL

HYUNDAI A-LEAGUE LIVE from Friday April 3 at 7pm on FOX SPORTS 505

The last four rounds of the Hyundai A-League roll through April ahead of next month's finals series. Apart from Sydney FC streaking away at the top of the table, positions in the top six are up for grabs, so most games have major finals implications. The juicy closing-round bout between Sydney FC and Melbourne City – featuring striker Jamie Maclaren – on April 26 could be a prelude to a match-up deep in the finals.

SPORT EXTRA

MOTORSPORT

SUPERBIKE WORLD CHAMPIONSHIP LIVE from Saturday April 18 at 6.50pm on FOX SPORTS 506

Having switched to Honda for 2020, Spain's Álvaro Bautista returns to TT Circuit Assen in the Netherlands, where he won two races last year.

FOOTBALL

FA CUP LIVE from Saturday April 18 at 11.50pm on ESPN [509]

Only four clubs remain in the 2019-20 FA Cup as the semifinals play out on April 19 and 20. Manchester City – captained by Spaniard David Silva – are defending champions.

UFC

UFC 249 PRELIMINARIES LIVE on Sunday April 19 at 10am on ESPN2 [510]

Before the UFC 249 main card on MAIN EVENT, catch the preliminaries on ESPN, including Sijara Eubanks versus Sarah Moras (pictured) in a women's bantamweight showdown.

LIVE SPORT

INDIAN PREMIER LEAGUE

AFL

FOX FOOTY +

TOYOTA AFL PREMIERSHIP

2 April 6.30pm
Carlton vs Essendon

3 April 7pm
Greater Western Sydney vs Western Bulldogs

4 April 1pm Hawthorn vs Collingwood
4.30pm Adelaide vs Brisbane
7.30pm West Coast vs Geelong

5 April 1pm
Melbourne vs Fremantle
4pm Gold Coast vs Sydney

9 April 7pm
Brisbane vs Collingwood

10 April 3.30pm
North Melbourne vs Western Bulldogs
7pm Port Adelaide vs West Coast

11 April 1pm
Richmond vs Adelaide
4.30pm Fremantle vs Gold Coast
7pm Essendon vs Greater Western Sydney

12 April 1pm
Sydney vs Carlton
4pm St Kilda vs Melbourne

13 April 2.30pm
Geelong vs Hawthorn

16 April 7pm
Adelaide vs Essendon

17 April 7.30pm
West Coast vs Richmond

18 April 1pm Collingwood vs Port Adelaide
7.15pm Western Bulldogs vs Brisbane

19 April 1pm North Melbourne vs Fremantle
4pm Geelong vs St Kilda

24 April 7.30pm
Melbourne vs Richmond

25 April 1pm
Hawthorn vs West Coast
4pm Collingwood vs Essendon
7pm Port Adelaide vs Western Bulldogs

26 April 1pm
Greater Western Sydney vs Gold Coast
4.30pm St Kilda vs Adelaide
7.30pm Fremantle vs Geelong

FOX SPORTS +

NAB AFLW

4-5 April TBC
Semifinals

11-12 April TBC
Preliminary finals

18 April TBC
Grand Final

TOYOTA AFL PREMIERSHIP

4 April 7pm
North Melbourne vs Port Adelaide

5 April 3pm
St Kilda vs Richmond

18 April 1pm
Gold Coast vs Melbourne
7pm Sydney vs Greater Western Sydney

19 April 3pm
Hawthorn vs Carlton

25 April 7pm
Brisbane vs Sydney

26 April 3.15pm
Carlton vs North Melbourne

AMERICAN FOOTBALL

ESPN +

XFL

5 April 4am

6 April 2am

12 April 4am

13 April 5am

19 April 5am Semifinal

20 April 5am Playoffs

27 April 5am
Championship Game

NFL DRAFT

24 April 10am

25 April 9am

26 April 2am

ATHLETICS

FOX SPORTS +

IAAF DIAMOND LEAGUE: QATAR

18 April 2am (TBC)

BASEBALL

ESPN +

MAJOR LEAGUE BASEBALL

1 April 10am
New York Mets vs Philadelphia Phillies
1pm Los Angeles Dodgers vs Colorado Rockies

3 April 4am
Washington Nationals vs New York Mets

6 April 10.30am
San Francisco Giants vs Los Angeles Dodgers

7 April 9am Boston Red Sox vs Tampa Bay Rays

8 April 10am Houston Astros vs New York Mets

9 April 9.30am

11 April 9am
MLB Strike Zone

13 April 9am
Chicago Cubs vs St Louis Cardinals

14 April 10am

15 April 9am, 12pm

16 April 9.30am
Milwaukee Brewers vs Philadelphia Phillies

18 April 9am
MLB Strike Zone

20 April 6am
Arizona Diamondbacks vs San Diego Padres
9am New York Mets vs Milwaukee Brewers

21 April 9am
Houston Astros vs Tampa Bay Rays

22 April 9am
Washington Nationals vs Los Angeles Dodgers

23 April 9am

27 April 9am
Atlanta Braves vs New York Mets

28 April 9am

29 April 9am
Miami Marlins vs New York Mets
9am MLB Strike Zone

30 April 9am

NCAA COLLEGE BASEBALL

13 April 4am

BASKETBALL

ESPN +

NBA

1 April 10.30am
Philadelphia 76ers vs Houston Rockets
1pm Golden State Warriors vs Denver Nuggets

2 April 12pm
Milwaukee Bucks vs Toronto Raptors

3 April 11am
Houston Rockets vs Golden State Warriors
1.30pm Portland Trail Blazers vs Utah Jazz

4 April 11.30am
San Antonio Spurs vs Golden State Warriors

5 April 12pm
Sacramento Kings vs Los Angeles Lakers

6 April 5am
Boston Celtics vs Milwaukee Bucks

8 April 9.30am
Philadelphia 76ers vs Milwaukee Bucks
12pm Utah Jazz vs Los Angeles Clippers

9 April 9am
Boston Celtics vs Indiana Pacers
11.30am Houston Rockets vs San Antonio Spurs

10 April 10am
Milwaukee Bucks vs Brooklyn Nets
12.30pm Los Angeles Lakers vs Golden State Warriors

11 April 10.30am
San Antonio Spurs vs Philadelphia 76ers

12 April 10.30am
Los Angeles Clippers vs Golden State Warriors

15 April 9.30am
Miami Heat vs Toronto Raptors
12pm Utah Jazz vs Denver Nuggets

16 April 9.30am, 12pm

NBA PLAYOFFS

19 April TBC

21 April TBC

22 April TBC

23 April TBC

24 April TBC

25-26 April TBC

30 April TBC

US HIGH SCHOOL

2 April 10am

4 April 5.30am, 7.30am

5 April 2am

NCAA COLLEGE

4 April 10am, 12.30pm

5 April 8am, 10.30am

6 April 8am

7 April 11am

NBA G LEAGUE FINALS

13 April 10am

18 April 9am

FOX SPORTS +

EUROLEAGUE

3 April 5.45am

BOXING

MAIN EVENT +

SUPER-WELTERWEIGHT BOUT: JEFF HORN vs TIM TSZYU

22 April 7pm

CRICKET

FOX CRICKET +

INDIAN PREMIER LEAGUE

1 April 1.20am
Royal Challengers Bangalore vs Kolkata Knight Riders

2 April 1.20am
Sunrisers Hyderabad vs Mumbai Indians

3 April 1.20am
Chennai Super Kings vs Rajasthan Royals

4 April 1.20am
Kolkata Knight Riders vs Delhi Capitals

5 April 1.20am
Kings XI Punjab vs Sunrisers Hyderabad
8.30pm Mumbai Indians vs Royal Challengers Bangalore

6 April 12.20am
Rajasthan Royals vs Delhi Capitals

7 April 12.20am
Kolkata Knight Riders vs Chennai Super Kings

8 April 12.20am
Royal Challengers Bangalore vs Sunrisers Hyderabad

9 April 12.20am
Kings XI Punjab vs Mumbai Indians

10 April 12.20am
Rajasthan Royals vs Kolkata Knight Riders

11 April 12.20am
Delhi Capitals vs Royal Challengers Bangalore

12 April 12.20am
Chennai Super Kings vs Kings XI Punjab
8.20pm Sunrisers Hyderabad vs Rajasthan Royals

13 April 12.20am
Kolkata Knight Riders vs Mumbai Indians

14 April 12.20am
Delhi Capitals vs Chennai Super Kings

15 April 12.20am
Kings XI Punjab vs Royal Challengers Bangalore

16 April 12.20am
Mumbai Indians vs Rajasthan Royals

17 April 12.20am
Sunrisers Hyderabad vs Kolkata Knight Riders

18 April 12.20am
Kings XI Punjab vs Chennai Super Kings

19 April 12.20am
Royal Challengers Bangalore vs Rajasthan Royals
8.20pm Delhi Capitals vs Kolkata Knight Riders

20 April 12.20am
Chennai Super Kings vs Sunrisers Hyderabad

21 April 12.20am
Mumbai Indians vs Kings XI Punjab

22 April 12.20am
Rajasthan Royals vs Sunrisers Hyderabad

23 April 12.20am Royal Challengers Bangalore vs Delhi Capitals

24 April 12.20am
Kolkata Knight Riders vs Kings XI Punjab

25 April 12.20am
Chennai Super Kings vs Mumbai Indians

26 April 12.20am
Rajasthan Royals vs Royal Challengers Bangalore
8.20pm Kings XI Punjab vs Kolkata Knight Riders

27 April 12.20am
Sunrisers Hyderabad vs Delhi Capitals

28 April 12.20am
Chennai Super Kings vs Royal Challengers Bangalore

29 April 12.20am
Mumbai Indians vs Kolkata Knight Riders

30 April 12.20am
Rajasthan Royals vs Mumbai Indians

ONE-DAY INTERNATIONAL: PAKISTAN vs BANGLADESH

3 April 3.15pm

TEST SERIES: PAKISTAN vs BANGLADESH

5-9 April 2.45pm
Second Test

DARTS

FOX SPORTS +

PREMIER LEAGUE DARTS

3 April 5am

10 April 4am

17 April 4am

24 April 4am

FOOTBALL

BEIN SPORTS +

2022 FIFA WORLD CUP QUALIFIERS

1 April 7am
Bolivia vs Argentina
9am Venezuela vs Paraguay
9am Chile vs Colombia
11am Ecuador vs Uruguay
1.15pm Peru vs Brazil

UEFA WOMEN'S CHAMPIONS LEAGUE

2 April 5am

LALIGA

4 April 10pm

5 April 5am, 8pm, 10pm

6 April 12am, 2.30am, 5am

11 April 9pm

12 April 12am, 2.30am, 5am, 8pm, 10pm

13 April 12am, 2.30am 6am

22-24 April 3.30am, 5.30am

26 April 5am, 8pm, 10pm

27 April 12am, 2.30am, 5am

EFL CHAMPIONSHIP

4 April 10.30pm

5 April 1am

10 April 9.30pm

11 April 12am, 4.45am

14 April 12am, 2.15am

18 April 4.45am, 9.30pm

19 April 12am

25 April 4.45am, 9.30pm

26 April 12am

SERIE A

5 April 12am, 2am, 4.45am, 8.30pm, 11pm

6 April 2am, 4.45am

7 April 4.45am

11 April 8.30pm, 11pm

12 April 2am, 4.45am

14 April 4.45am

18 April 11pm

19 April 2am, 4.45am, 8.30pm, 11pm

20 April 2am, 4.45am

22-24 April 3am, 5am

25 April 11pm

26 April 2am, 4.45am, 8.30pm, 11pm

27 April 2am, 4.45am

28 April 4.45am

BUNDESLIGA

5 April 12.30am, 2.30am, 11.30pm

6 April 2am

11 April 4.30am, 11.30pm

12 April 11.30pm

13 April 2am

18 April 4.30am

19 April 2.30am

20 April 2am

25 April 4.30am

26 April 2.30am

COUPE DE LA LIGUE FINAL: PARIS SAINT-GERMAIN vs LYON

5 April 5am

MAJOR LEAGUE SOCCER

5 April 10am, 12pm

6 April 8am, 11.25am

12 April 10am, 11am, 12pm

13 April 8am, 11.25am

16 April 10am, 12pm

19 April 10am, 12pm

20 April 8am, 11.25am

26 April 10am, 11am, 12pm

27 April 8am, 11.25am

30 April 10am, 2pm

FRANCE LIGUE 1

6 April 5am

13 April 1am, 5am

19 April 4am, 11pm

20 April 5am

27 April 5am

COPA LIBERTADORES

8 April 6.15am, 8.15am, 10.30am

9 April 8.15am, 10.30am

10 April 8am, 10am, 12pm

22-23 April 8.15am, 10.30am

24 April 8am, 10am, 12pm

EFL LEAGUE 1

11 April 12am, 2.15am

13 April 9.30pm

SCOTTISH CUP

11-12 April 9.30pm
Semifinals

SCOTTISH PREMIERSHIP

18-19 April 9pm

26 April 9pm

COUPE DE FRANCE FINAL

26 April 5am

ESPN +

MAJOR LEAGUE SOCCER

6 April 5am

12 April 7am

27 April 3am

US NATIONAL TEAM INTERNATIONAL

6 April 11am

FA CUP SEMIFINALS

18-19 April 11.50pm

FOX SPORTS +

2022 FIFA WORLD CUP QUALIFIER: NEPAL vs AUSTRALIA

1 April 12am (TBC)

HYUNDAI A-LEAGUE

3 April 7pm Sydney FC vs Western United FC

4 April 4.30pm
Melbourne Victory vs Central Coast Mariners
7.15pm Western Sydney Wanderers vs Perth Glory

5 April 3.30pm
Wellington Phoenix vs Adelaide United
6pm Newcastle Jets vs Melbourne City

10 April 3.30pm
Western United FC vs Melbourne City

11 April 4.30pm
Western Sydney Wanderers vs Melbourne Victory
7.15pm Adelaide United vs Sydney FC

12 April 3.30pm
Brisbane Roar vs Newcastle Jets
6pm Perth Glory vs Wellington Phoenix

16 April 6.30pm
Sydney FC vs Newcastle Jets

17 April 7pm
Adelaide United vs Perth Glory

18 April 4.30pm
Central Coast Mariners vs Western Sydney Wanderers
7.15pm
Melbourne Victory vs Western United

19 April 3.30pm
Wellington Phoenix vs Brisbane Roar

24 April 7pm
Newcastle Jets vs Western United

25 April 2pm
Brisbane Roar vs Adelaide United
7.30pm Western Sydney Wanderers vs Wellington Phoenix

26 April 3.30pm
Melbourne City vs Sydney FC
6pm Perth Glory vs Central Coast Mariners

AFC CHAMPIONS LEAGUE

7 April 7.45pm
Jeonbuk Hyundai Motors vs Sydney FC
9.45pm Perth Glory vs Ulsan Hyundai

8 April 7.45pm
Melbourne Victory vs Beijing FC

21 April 8.30pm
Shanghai SIPG vs Sydney FC

22 April 9pm
Shanghai Shenhua vs Perth Glory

28 April 9.30pm
Perth Glory vs Shanghai Shenhua

29 April 7pm
Sydney FC vs Shanghai SIPG

MORE SPORT ▶

HD + EVENTS ALSO AVAILABLE IN HIGH DEFINITION

FOR FULL INFORMATION AND LISTINGS, GO TO YOUR FOXTEL ON-SCREEN TV GUIDE

+ Available to customers with an iQHD or MyStar HD box who subscribe to the relevant SD channel as part of their pack and the HD channel pack. Some services not available to all homes.

PHOTOS: GETTY IMAGES; FOX SPORTS. ALL LISTINGS SUBJECT TO CHANGE

From April 5, programs listed in Eastern Standard Time. SA and NT viewers subtract 30 mins and WA viewers 2 hours.

WSL SURF LEAGUE

WOMEN'S INTERNATIONAL FRIENDLY: USA vs AUSTRALIA

11 April TBC

WOMEN'S INTERNATIONAL FRIENDLY: CANADA vs AUSTRALIA

15 April TBC

GOLF

FOX SPORTS +

USLPGA TOUR: ANA INSPIRATION

3-4 April 3am, 10am
5-6 April 8am

USPGA TOUR: VALERO TEXAS OPEN

3-4 April 7am
5-6 April 3am

AUGUSTA NATIONAL WOMEN'S AMATEUR

5 April 2am

THE MASTERS PAR-3 CONTEST

9 April 5am

THE MASTERS

10-12 April 5am
13 April 4am

USLPGA TOUR: LOTTE CHAMPIONSHIP

16-19 April 9am

USPGA TOUR: RBC HERITAGE

17-18 April 5am
19-20 April 3am

USPGA CHAMPIONS TOUR: MITSUBISHI ELECTRIC CLASSIC

18 April 1.30am
19-20 April 5am

USPGA TOUR: ZURICH CLASSIC OF NEW ORLEANS

24-25 April 3.30am
26-27 April 3am

USLPGA TOUR: HUGEL-AIR PREMIA LA OPEN

24-25 April 8.30am
26-27 April 9am

ASIAN TOUR: GS CALTEX MAEKYUNG OPEN

30 April 1pm

EURO PGA TOUR: ESTRELLA DAMM NA ANDALUCÍA MASTERS

30 April 8pm

GYMNASTICS

ESPN +

NCAA COLLEGE WOMEN'S GYMNASTICS CHAMPIONSHIP

18 April 3am

HOCKEY

BEIN SPORTS +

WOMEN'S EURO LEAGUE

9 April 8.30pm Quarterfinal
10 April 1am Quarterfinal
8.30pm Quarterfinal
12 April 5.30pm 5th Place Playoff
7.45pm Semifinal
13 April 5.30pm 3rd Place Playoff
10pm Final

MEN'S EURO LEAGUE

9 April 10.45pm Quarterfinal
10 April 3.15am Quarterfinal
10.45pm Quarterfinal
11 April 3.15am Quarterfinal
12 April 10pm Semifinal
13 April 7.45pm 3rd Place Playoff
14 April 12.15am Final

FOX SPORTS +

WOMEN'S FIH PRO LEAGUE

11 April 4am USA vs China. Game 1
12 April 4am USA vs China. Game 2
25 April 10.30pm Germany vs China. Game 1
26 April 8.30pm Germany vs China. Game 2
29 April 1.30am Netherlands vs Great Britain. Game 1
30 April 1.30am Netherlands vs Great Britain. Game 2

SULTAN AZLAN SHAH CUP

11 April 8pm (TBC) Australia vs Japan
10.30pm (TBC) Malaysia vs Pakistan
12 April 6pm (TBC) Australia vs South Korea
8pm (TBC) Canada vs Pakistan
10.30pm (TBC) Malaysia vs Japan
14 April 6pm (TBC) Japan vs Canada
8pm (TBC) Pakistan vs South Korea
10.30pm (TBC) Malaysia vs Australia
15 April 6pm (TBC) Pakistan vs Japan
8pm (TBC) Canada vs Australia
10.30pm (TBC) Malaysia vs South Korea
17 April 6pm (TBC) Australia vs Pakistan
10.30pm (TBC) Canada vs Malaysia

MEN'S FIH PRO LEAGUE

26 April 1.30am Germany vs India. Game 1
11.30pm Germany vs India. Game 2
29 April 4am Netherlands vs Great Britain. Game 1
30 April 4am Netherlands vs Great Britain. Game 2

ICE HOCKEY

ESPN +

NCAA COLLEGE

10 April 7am, 10.30am

NHL

3 April 1pm
5 April 9am
9 April 12.30pm Playoffs
11 April 12pm Playoffs
13 April 12pm Playoffs
14 April 9am Playoffs
17 April 9am Playoffs
18 April 11am Playoffs
20 April 11am Playoffs
22 April 9am Playoffs
23 April 12pm Playoffs
26 April 9am Playoffs
27 April 12pm Playoffs
28 April 11am Playoffs
29 April 12pm Playoffs

MOTORSPORT

ESPN +

AMA SUPERCROSS: LAS VEGAS

26 April 12pm

FOX SPORTS +

VIRGIN AUSTRALIA SUPERCARS CHAMPIONSHIP: TYREPOWER TASMANIA SUPER400

3 April 10am
4 April 9am
5 April 8.30am

FORMULA 1: VINFAST VIETNAM GRAND PRIX

3 April 3am Practice 1
6.45pm Practice 2
4 April 3.45pm Practice 3
6pm Qualifying
5 April 4.30pm Race Day

MOTOGP: GRAND PRIX OF THE AMERICAS

4 April 1am Practice 1
5am Practice 2
5 April 1am Practice 3
3.30am Qualifying
11.30pm Race Day

FIA FORMULA E CHAMPIONSHIP: ROME

4 April 10pm

INDYCAR SERIES: GRAND PRIX OF ALABAMA

6 April 6am

MOTOGP: GRAND PRIX OF ARGENTINA

17 April 9.45pm
18 April 2am Practice 2
9.45pm Practice 3
19 April 1.30am Qualifying
9.30pm Race Day

SUPERBIKE WORLD CHAMPIONSHIP: TT ASSEN

18 April 6.50pm Superpole
9.50pm Race 1
19 April 6.45pm Race 2

FIA FORMULA E CHAMPIONSHIP: PARIS

18 April 9.45pm

FIA WORLD RALLYCROSS CHAMPIONSHIP: WORLD RX OF CATALUNYA – BARCELONA

19 April 10pm

INDYCAR SERIES: GRAND PRIX OF LONG BEACH

20 April 6am

VIRGIN AUSTRALIA SUPERCARS CHAMPIONSHIP: ITM AUCKLAND SUPER400

24 April 9.30am

HD + EVENTS ALSO AVAILABLE IN HIGH DEFINITION

FOR FULL INFORMATION AND LISTINGS, GO TO YOUR FOXTEL ON-SCREEN TV GUIDE

25-26 April 7.30am

FIM SPEEDWAY OF NATIONS: GERMANY

25 April 3am

INDYCAR SERIES: AUTONATION INDYCAR CHALLENGE

27 April 5.30am

POOL

FOX SPORTS +

US OPEN: 9-BALL CHAMPIONSHIP

17-18 April 11am

19 April 7.30am

ROWING

FOX SPORTS +

WORLD ROWING CUP: ITALY

12 April 6.30pm

RUGBY LEAGUE

FOX LEAGUE +

NRL TELSTRA PREMIERSHIP

2 April 8pm
Storm vs Rabbitohs

3 April 5.30pm
Knights vs Cowboys
7.55pm Raiders vs Sea Eagles

4 April 2.30pm
Warriors vs Tigers
5pm Bulldogs vs Sharks
7.15pm Panthers vs Broncos

5 April 3pm
Eels vs Dragons
6pm Roosters vs Titans

9 April 7pm
Sea Eagles vs Knights

10 April 3.30pm
Rabbitohs vs Bulldogs
7pm Broncos vs Cowboys

11 April 5pm
Storm vs Titans
7.15pm Sharks vs Roosters

12 April 3pm
Panthers vs Raiders
6pm Dragons vs Warriors

13 April 3pm
Tigers vs Eels

16 April 7pm
Cowboys vs Storm

17 April 5.30pm
Sea Eagles vs Titans
7.50pm Broncos vs Sharks

18 April 2.30pm
Raiders vs Knights
5pm Warriors vs Roosters
7.15pm Bulldogs vs Eels

19 April 1pm
Rabbitohs vs Dragons
4pm Panthers vs Tigers

23 April 7pm
Sharks vs Sea Eagles

24 April 5.30pm
Titans vs Tigers
7.50pm Eels vs Broncos

25 April 4pm
Dragons vs Roosters
6pm Cowboys vs Bulldogs
8pm Storm vs Warriors

26 April 1pm
Raiders vs Rabbitohs
4pm Knights vs Panthers

CANTERBURY CUP NSW

4 April 12.40pm
Warriors vs Magpies

11 April 12.40pm
Sea Eagles vs Knights

18 April 12.40pm
Rabbitohs vs Dragons

25 April 12.40pm
Magpies vs Sea Eagles

ENGLISH SUPER LEAGUE

10 April 4am Leeds vs Wakefield Trinity
11.45pm St Helens vs Wigan

12 April 12am
Warrington vs Salford

13 April 12am Castleford vs Huddersfield

18 April 4am
Wigan vs Leeds

24 April 4am
Castleford vs Hull KR

FOX SPORTS +

ENGLISH SUPER LEAGUE

10 April 9pm
Hull KR vs Hull FC

RUGBY UNION

FOX SPORTS +

SUPER RUGBY

3 April 5pm
Crusaders vs Blues

4 April 2.30pm
Chiefs vs Bulls
7.15pm Brumbies vs Hurricanes

5 April 12am
Stormers vs Waratahs
2.15am Lions vs Sharks
9am Jaguares vs Rebels
3.15pm Sunwolves vs Reds

10 April 2.30pm
Highlanders vs Chiefs

11 April 2.15pm
Blues vs Hurricanes
7pm Reds vs Rebels
11pm Sharks vs Waratahs

12 April 1.15am
Bulls vs Lions
4pm Brumbies vs Jaguares

17 April 5pm
Hurricanes vs Highlanders
7pm Rebels vs Crusaders

18 April 2.15pm
Blues vs Jaguares
7pm Waratahs vs Reds
11pm Lions vs Sunwolves

19 April 1.15am
Stormers vs Sharks

24 April 5pm
Crusaders vs Jaguares
7pm Rebels vs Blues

25 April 5pm
Chiefs vs Stormers
11pm Sharks vs Brumbies

26 April 1.15am
Bulls vs Sunwolves
4pm Reds vs Highlanders

GALLAGHER PREMIERSHIP RUGBY

10 April 11.55pm

11 April 4.45am, 11.55pm

12 April 11.45pm

18 April 4.30am, 11.55pm

19 April 11.25pm, 11.55pm

25 April 4.40am, 11.55pm

26 April 11.55pm

SOFTBALL

ESPN +

NCAA COLLEGE

26-27 April 2am, 4am, 6am

SURFING

FOX SPORTS +

WORLD SURF LEAGUE: CORONA OPEN GOLD COAST

1-4 April 8am

5 April 6am

WORLD SURF LEAGUE: RIP CURL PRO BELLS BEACH

8-18 April 6.30am

WORLD SURF LEAGUE: BOOST MOBILE MARGARET RIVER PRO

22-30 April 9am

TENNIS

BEIN SPORTS +

WTA TOUR: MIAMI OPEN

1 April 6am, 10.30am

2 April 4am

3 April 4am, 12pm

5 April 3am Final

WTA TOUR: VOLVO CAR OPEN

7 April 12am

8-9 April 12am, 9am

10 April 1am, 9am

11-12 April 3am

13 April 3am Final

FED CUP

14 April 6.30pm
Czech Republic vs Switzerland

15 April 1am USA vs Slovakia

16 April 1am
France vs Hungary
6.30pm Czech Republic vs Germany
6.30pm Belarus vs Belgium

17 April 1am
Russia vs Hungary
1am USA vs Spain
6.30pm Germany vs Switzerland

18 April 1am
France vs Russia
1am Spain vs Slovakia
6.30pm Semifinal 1

19 April 1am Semifinal 2

20 April 12am Final

WTA TOUR: PORSCHE TENNIS GRAND PRIX

21 April 7.30pm

22-23 April 2.30am, 7.30pm

24 April 2.30am, 9.30pm

25 April 2.30am, 11.30pm

26 April 2.30am

27 April 12am Final

WTA TOUR: ISTANBUL OPEN

23 April 7.30pm

24 April 12am, 7.30pm

25 April 12am, 9.30pm

WTA TOUR: J&T BANKA PRAGUE OPEN

29-30 April 7pm

ESPN +

ATP MASTERS 1000: MIAMI

1 April 3am

2 April 6am, 12pm

3 April 6am, 10am

4 April 3.30am, 10am

6 April 3am Final

ATP MASTERS 1000: MONTE CARLO

13-17 April

18 April 9.30pm

19 April 10.30pm Final

ATP TOUR: BARCELONA OPEN

24 April 8.30pm

25 April 9.30pm

27 April 12am Final

UFC

ESPN +

UFC FIGHT NIGHT 172

12 April 10am
Preliminaries
12pm Main Card

UFC 249: KHABIB vs FERGUSON

19 April 10am
Preliminaries

MAIN EVENT +

UFC 249: KHABIB vs FERGUSON

19 April 12pm
Main Card

WWE

MAIN EVENT +

WWE WRESTLEMANIA 36

6 April 9am

MORE SPORT ▶

ATP MASTERS 1000: MONTE CARLO

From April 5, programs listed in Eastern Standard Time. SA and NT viewers subtract 30 mins and WA viewers 2 hours.

SPORT TALK

It's not just about the game – our passionate experts break down the thrills and spills, and have some heated discussions about the live sport we all love

GENERAL

Action Sports World [FOX SPORTS]
3 April 12am, 6am
10, 17 April 8am

Against the Odds [FOX SPORTS]
1, 12 April 8.30am
2 April 10.30am, 2pm
3 April 9.45pm
4 April 5.30pm
5 April 11.30pm
8 April 5.45pm, 10.30pm
10 April 6am, 10pm
11 April 12.30pm, 10pm

Always Late with Katie Nolan [ESPN]
10 April 8pm
11 April 5.30pm
17 April 6.30pm
18 April 7.30pm
24 April 3pm

Around the Horn [ESPN]
7-8 April 3pm
14 April 5pm
16, 21-23, 28, 30 April 6pm
25 April 9pm
29 April 4.30pm, 6pm

The Back Page [FOX SPORTS]
1 April 7am, 9am, 12pm, 3.30pm, 6.30pm, 8pm
2 April 12am, 6am, 7.30am, 12.30pm, 6pm, 7.30pm, 11pm
3 April 2am, 6pm
4 April 5am, 10pm
5 April 6pm
7 April 7.30pm, 8.30pm, 9.30pm, 11pm
8 April 12am, 7am, 1pm, 6.30pm
9 April 8.30am, 4.30pm
10 April 6.30am, 7am, 9am, 7pm
11 April 5.30am, 9am
14, 21, 28 April 7.30pm, 8.30pm, 9.30pm, 10.30pm
15, 22, 29 April 8am, 1pm, 6.30pm

Cardboard Addicts [ESPN]
28 April 6pm

First Take [ESPN]
2 April 1am, 8am, 11am
3 April 1am, 8am
7, 14-15, 22, 28-29 April 12am, 7am
8-10, 21, 23, 30 April 12am, 8am
11 April 12am, 8.30am
16 April 1am, 7.30am
17 April 1am, 7am
18 April 12am, 5am, 8am
24 April 12am, 10am
25 April 12am

Get Up! [ESPN]
1-3 April 11pm
6-10, 13-14, 17, 20-24, 27-30 April 10pm

Highly Questionable [ESPN]
1-4 April 7.30am
7-9, 14-18, 21-25, 28-30 April 6.30am

High Noon (9am Pacific) [ESPN]
1-4 April 7am
7-9, 14-18, 21-25, 28-30 April 6am

Homage [FOX SPORTS]
3 April 10.15pm
7 April 11am, 5pm, 11.30pm
8 April 10pm
9 April 7pm
10 April 10.30pm

In Depth with Graham Bensinger [ESPN]
3 April 8am, 8.30am
5 April 11.30am, 1.30am
8 April 2.30pm
9 April 3am, 7am
13 April 7am, 2.30pm
16 April 7am, 12.30pm
17 April 8am
18, 28 April 1.30pm
19 April 1am, 1.30am, 11.30pm
20 April 1.30pm, 2pm
21 April 12.30pm, 1pm
22 April 11.30am, 12pm
23 April 12.30pm, 2.30pm
26 April 11.30am, 3pm
30 April 12.30pm

Jalen & Jacoby [ESPN]
1 April 8am
7, 15, 21, 30 April 7am
8 April 6am, 3.30pm
14 April 7am, 5.30pm
17-18, 28 April 6am
22 April 7.30am
23 April 6am, 7am, 3pm
24 April 4am, 7am
29 April 6am, 7am, 5pm

Pardon the Interruption [ESPN]
1-4, 7-8, 14-18, 21-23, 25, 28-30 April 8pm
9 April 9pm
24 April 7.30pm

Now or Never [ESPN]
4, 14, 16, 21-22, 28-29 April 6.30pm
7 April 4pm
8 April 4.30pm
17 April 6pm
18 April 9pm

Outside the Lines [ESPN]
11 April 11pm

The Short List [FOX SPORTS]
4 April 12.30am, 6am
7 April 4pm

SportsCenter [ESPN]
1 April 9am, 10am, 4pm
2 April 3am, 9am, 2pm, 2.30pm, 3pm, 11pm
3 April 9am, 10.30am
4 April 9am, 2.30pm
5 April 1pm, 2pm, 11pm
6 April 2am, 8am, 1pm, 1.30pm, 11pm
7 April 2am, 8am, 12pm, 1pm, 2pm, 9pm
8 April 2am, 8am, 9am, 1pm, 2pm, 9pm
9 April 8am, 2pm
10 April 9.30am, 1pm, 9pm
11 April 8am, 1pm
12 April 12am, 9am, 3pm, 11pm
13 April 2am, 3am, 12pm, 1pm, 9pm
14 April 8am, 1pm, 9pm
15 April 8am, 9am, 3pm
16 April 2am, 8am, 1pm, 2.30pm
17 April 8.30am, 1pm
18 April 2am, 8am, 2pm
19 April 1pm, 2pm
20 April 12pm, 1pm, 9pm
21 April 2am, 8am, 12pm, 1pm
22 April 2am, 8.30am, 12pm, 1pm, 3pm
23 April 2am, 8am
24 April 2am, 3am, 4am, 8am, 9am, 12pm, 3pm
25 April 2am, 3am, 4am, 8am, 1.30pm, 3pm
26 April 12am, 1am, 8am, 3pm, 10pm
27 April 2am, 8am, 12pm, 1pm, 2.30pm
28 April 2am, 8am, 12pm, 1pm
29 April 8.30am, 1pm
30 April 8am, 12pm

SportsCenter Featured [ESPN]
3 April 10am
7 April 2pm
18 April 11.30pm

SportsCenter with Scott Van Pelt [ESPN]
2 April 3pm
7-8, 17 April 2pm
11 April 2pm, 10pm
21-22, 30 April 2pm, 9pm
23 April 9pm
24 April 1.30pm
28-29 April 2pm, 9pm, 11pm

SportsCenter Special: Mel and Todd "Grade A" Mock Draft [ESPN]
9 April 12pm

Sports Woman [FOX SPORTS]
5 April 5.30pm
9 April 6.30am

Transworld Sport [FOX SPORTS]
3 April 1am, 7am
10, 18 April 9am

AFL

AFL 360 [FOX FOOTY]
1, 8, 15, 22, 29 April 7am, 12.30pm, 5.30pm, 7.30pm, 9pm, 10.30pm
2 April 7am, 12.30pm, 4.30pm
6 April 7.30pm, 9.30pm, 11.30pm
7, 14, 21, 28 April 7am, 12.30pm, 5pm, 7.30pm, 9pm, 10.30pm
9, 16, 23, 30 April 7am, 12.30pm, 5pm
13 April 7pm, 9.30pm

AFL Tonight [FOX FOOTY]
1, 6-8, 14-15, 17, 20-24, 27-30 April 7pm
2 April 6pm
9, 16 April 6.30pm

Bounce [FOX FOOTY]
1 April 2pm
5, 12, 19, 26 April 7.30pm, 9.30pm
6, 20, 27 April 7am, 12.30pm, 6pm

The First Crack Podcast [FOX FOOTY]
5, 12, 19 April 8.30pm, 10.30pm
6, 20, 27 April 8am, 1.30pm, 5pm

On the Couch [FOX FOOTY]
6, 20, 27 April 8.30pm, 10.30pm
7, 14, 21, 28 April 8am, 1.30pm, 6pm
13 April 8.30pm, 11pm

Open Mike [FOX FOOTY]
1 April 8am, 1.30pm, 6.30pm
2 April 6.30am
7, 14, 21, 28 April 8.30pm, 10pm, 11.30pm
8, 15, 22, 29 April 8am, 1.30pm, 3.30pm, 6.30pm
9 April 3.30am, 4.30pm
10 April 8am

Premierships and Footy Trips [FOX FOOTY]
1, 8, 15 April 8.30pm, 10pm, 11.30pm
2 April 8am, 1.30pm, 5.30pm
3 April 9.30am
6 April 12pm
7 April 9am
9 April 8am, 1.30pm, 6pm

Narrow World of Sports [FOX FOOTY]
1, 9 April 6.30am
3, 10 April 10.30pm
4 April 10am
7 April 12pm
11 April 7am, 10am
17, 24 April 11pm

Saturday Stretch [FOX FOOTY]
4 April 11pm
11, 18 April 10.30pm
25 April 10.45pm

BOXING

Boxing World Weekly [FOX SPORTS]
1 April 8.30pm, 11.30pm
2 April 1am, 12pm
4 April 1am
8 April 5pm
9 April 3am, 8.30pm
10 April 12am, 12pm
11 April 2.15am, 5am
12 April 8am

Fighting Words [FOX SPORTS]
12 April 10.30pm, 11.15pm
14 April 7.30pm
19 April 7.30pm, 11.15pm
22 April 6pm, 6.30pm

RUGBY UNION

Super Rugby Wrap [FOX SPORTS]
6, 13, 20, 27 April 7.30pm, 9.30pm
7 April 7am, 1pm, 6.30pm
14 April 5.30am

Inside the Barbarians [FOX SPORTS]
2 April 7am
4 April 9.30pm
7 April 5.30pm

GOLF

Best Lessons Ever [FOX SPORTS]
2 April 3.30pm

The Cut [FOX SPORTS]
1 April 7.30pm, 11pm, 11.30pm
2 April 1.30pm, 8.30pm
8 April 6pm, 10.30pm
9 April 4.30pm
10 April 11.30pm
15 April 10.30pm

Live from the Masters [FOX SPORTS]
7 April 9am, 2pm, 7.30pm
8 April 9am, 7.30pm
9 April 8am, 5pm
10 April 9.30am, 4pm, 9pm
11 April 9.30am, 4.30pm, 9.30pm
12-13 April 9am, 4.30pm, 9.30pm

On Par [FOX SPORTS]
2 April 9am
4 April 5.30pm

Playing Lessons [FOX SPORTS]
2 April 4pm

Shotmakers [FOX SPORTS]
3-5 April 12am

The Masters: Official Films [FOX SPORTS]
6 April 2pm, 3pm, 4pm, 5pm
7 April 12.30am, 1.30am, 11am, 12pm, 1pm, 6.30pm, 9pm, 10pm
8 April 3.30pm, 6.30pm, 10pm
9 April 9.30pm
10 April 12.30am, 11.30pm
11 April 12.30am, 1.30am, 11pm
12-13 April 12am, 11am, 12pm, 11pm

The Masters: On the Range [FOX SPORTS]
7 April 2am, 7.30am, 9am, 7.30pm, 11pm
8 April 7.30am, 11pm
9 April 7am, 10.30pm
10 April 3.30am, 10.30pm
11 April 3.30am
12 April 1am, 3.30am
13 April 1am

CYCLING

InCycle [FOX SPORTS]
3 April 12pm
4 April 6.30am
10, 17 April 7.30am
12 April 6am

CRICKET

Cricket Legends [FOX CRICKET]
3 April 10am
5 April 12.30am, 10am

RUGBY LEAGUE

Big League Wrap [FOX LEAGUE]
5, 12 April 9pm, 11pm
6, 20, 27 April 8am, 4pm
13 April 1pm
19, 26 April 7pm, 9pm, 11pm

Controversy Corner [FOX LEAGUE]
6, 20, 27 April 7.30pm, 9pm, 10.30pm
7, 21, 28 April 8am, 1.30pm, 5.30pm
13 April 7.30pm, 9.45pm
14 April 8am, 1.15pm, 5.30pm

The Fan [FOX LEAGUE]
1, 8, 15, 22, 29 April 8am, 5.30pm
2, 9, 16, 23, 30 April 12.30am, 9am
7 April 2pm, 7.30pm, 9pm, 10.30pm
10 April 1.15am, 7am
14, 21, 28 April 7.30pm, 9pm, 10.30pm

The Late Show with Matty Johns [FOX LEAGUE]
2, 9, 16, 23, 30 April 9.45pm, 11.45pm
3, 17 April 2am, 4am, 7am, 9am, 11am, 4pm
10, 24 April 8.30am, 10.30am, 2.30pm

The Matty Johns Podcast [FOX LEAGUE]
1, 8, 15, 22, 29 April 7.30pm, 9.30pm, 11.30pm
2, 9, 16, 23, 30 April 8am, 1.30pm, 5.30pm
12 April 9.30am

NRL 360 [FOX LEAGUE]
1, 8, 15, 22, 29 April 7am, 12.30pm, 4.30pm, 6.30pm, 8.30pm, 10.30pm
2, 9, 16, 23, 30 April 7am, 12.30pm, 4.30pm

Matty Johns

6, 20, 27 April 6.30pm, 8pm, 9.30pm, 11pm
7, 21, 28 April 7am, 12.30pm, 4.30pm, 6.30pm, 8pm, 9.30pm, 11pm
13 April 5.45pm, 8pm, 10.15pm
14 April 6.15am, 11.30am, 3.45pm, 6.30pm, 8pm, 9.30pm, 11pm

NRL Tonight [FOX LEAGUE]
1, 6-8, 14-15, 20-22, 27-29 April 6pm
2, 9, 16, 23, 30 April 6.30pm
3, 17, 24 April 5pm

Narrow World of Sports [FOX LEAGUE]
3, 17, 24 April 9.45pm, 11.15pm
4 April 12.45am, 2.15am, 5.45am, 9.15am, 10pm
5 April 1.30am
10 April 12.45am, 9.45pm, 11.15pm
11, 18, 25 April 3.45am, 9.15am, 2.30pm, 10pm, 11.30pm
12 April 9am

Sunday Night with Matty Johns [FOX LEAGUE]
5, 12 April 8pm, 10pm
6, 20, 27 April 7am, 12pm, 5pm
13 April 9am, 2pm
19, 26 April 6pm, 8pm, 10pm

AMERICAN FOOTBALL

America's Game: The Super Bowl Champions [ESPN]
5 April 2am, 3am
14 April 3am, 4am, 5am, 6am
20 April 8am, 9am, 10am
21 April 5am, 6am, 7am, 3pm
26 April 5.30pm

A Football Life [ESPN]
20 April 4am
21 April 2am, 3am, 4am

Hey Rookie, Welcome to the NFL [ESPN]
9 April 7.30am
15 April 4pm, 4.30pm
29 April 8am, 12pm, 12.30pm

NFL Live [ESPN]
2, 4 April 4.30am
3 April 3am
7-11, 14-18, 21-23, 28-30 April 3.30am
24-25 April 5am

Peyton's Places [ESPN]
15 April 2.30pm

SportsCenter Special: Draft Grades [ESPN]
28 April 2pm

FOOTBALL

Bundesliga Special [beIN SPORTS]
2, 9, 16, 23, 30 April 9pm

Bundesliga Weekly [beIN SPORTS]
2, 9, 16, 23, 30 April 9.30pm

The Club [beIN SPORTS]
6, 13, 20, 27 April 4am

ESPN FC [ESPN]
1-4, 7-23, 25-30 April 8.30pm
5-6 April 7.30pm
24 April 8pm

Inside Serie A [beIN SPORTS]
3, 10, 17, 24 April 8.30pm

LaLiga Show [beIN SPORTS]
3, 10, 17, 24 April 8pm

LaLiga World [beIN SPORTS]
1, 8, 15, 22, 29 April 9pm

Ligue 1 Show [beIN SPORTS]
3, 10, 17, 24 April 7.30pm

Magisterial! [beIN SPORTS]
7, 14, 21, 28 April 9.30am, 6.30pm

Serie A Full Impact [beIN SPORTS]
1, 8, 15, 22, 29 April 9.30pm

This is Paris [beIN SPORTS]
1, 8, 15, 22, 29 April 10.30pm

Weekend Winners [beIN SPORTS]
7, 14, 21, 28 April 9am, 6pm

The Xtra [beIN SPORTS]
5-6, 12-13, 19-20, 26-27 April 7am

BASEBALL

MLB's Best [ESPN]
11 April 8am
18 April 12pm, 1.30pm
25 April 7am

MMA

Ariel Helwani's MMA Show [ESPN]
9 April 10pm
12 April 7am, 9am
16 April 4pm
17 April 4.30pm
19 April 7am
22 April 3pm
23 April 7am, 10.30pm
29 April 2.30pm, 9pm
30 April 2.30pm, 8pm

UFC Countdown [ESPN]
15 April 7.30pm, 11pm
18 April 1pm

UFC Fight Camp [ESPN]
2, 30 April 7.30pm
4, 12 April 8.30am
9 April 8pm
18 April 7pm
19 April 9am
23 April 7.30pm, 10pm

UFC Fight Week [ESPN]
14 April 8pm, 9pm, 11.30pm
15 April 4.30pm
17 April 12.30pm
19 April 1pm

UFC Live [ESPN]
11 April 7.30am, 7pm
12 April 8am
18 April 6.30pm

UFC Top 10 [ESPN]
11 April 7am
19 April 5am

Unlocking Victory: UFC 249 [ESPN]
18 April 6pm

MOTORSPORT

Birth of a Legend [FOX SPORTS]
10 April 8pm

The Inside Line Special [FOX SPORTS]
1 April 7.30pm

Mobil 1 The Grid [FOX SPORTS]
7 April 4.30pm
8 April 10.30pm
10 April 6am
12 April 2.30am

Notebook Vietnam [FOX SPORTS]
6 April 10.30pm
8 April 7pm
9 April 7am

Planet Speed [ESPN]
5 April 1am
10 April 2.30pm
17 April 3pm
25 April 11.30pm

Speedweek [FOX SPORTS]
2 April 12pm
3 April 1am
9 April 1.30pm
10 April 12am
6, 23, 30 April 3.30pm

Supercars Life [FOX SPORTS]
1 April 7am
2 April 4pm, 11.30pm
3 April 8.30am

Supercars Trackside [FOX SPORTS]
2 April 4.30pm, 7.30pm, 9.30pm
3 April 9am, 3.30pm
5 April 10pm
7 April 11.30am, 3.30pm
8 April 12am, 9am
9 April 6.30pm
12 April 3pm

TENNIS

ATP World Tour Weekly [ESPN]
4 April 3pm
10 April 2pm
17 April 3.30pm
25 April 11pm

BASKETBALL

Basketball Hall of Fame [ESPN]
5 April 2am

Gaze, Ramos and the Pirates [ESPN]
7 April 1.30pm, 2.30pm

NBA Action [ESPN]
4 April 8am
11 April 10am
25 April 7.30am

NBA: The Jump [ESPN]
1, 4 April 6am, 7pm
2 April 6am, 6.30pm
7, 9, 14-18, 21-22, 25, 28-29 April 5am, 7pm
8 April 5am, 7am, 7pm
11 April 5am, 7.30pm
12 April 10am
23-24, 30 April 5am, 6.30pm

EXTREME

World of X Games [ESPN]
6 April 12am, 1am, 3pm
7 April 3.30pm, 4.30pm, 5.30pm
8, 28 April 3pm, 4pm
9 April 3pm
11 April 6am, 7am, 3pm, 4pm, 4.30pm, 5pm
18 April 10pm, 11pm
20 April 2.30pm, 3pm, 4pm
23 April 3.30pm, 4.30pm, 5pm
30 April 3.30pm, 4pm, 5pm

From April 5, programs listed in Eastern Standard Time. SA and NT viewers subtract 30 mins and WA viewers 2 hours.

RESCUE MONTH

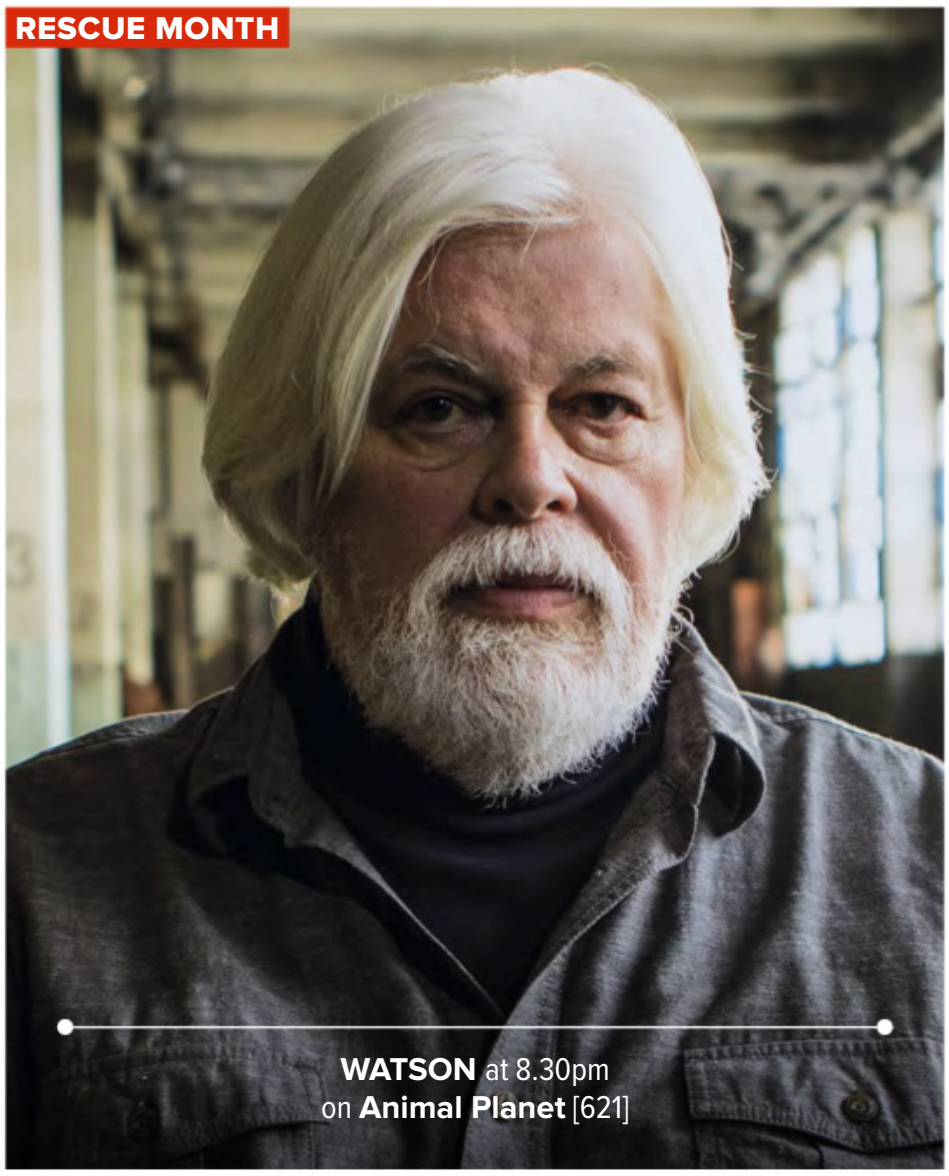

WATSON at 8.30pm on **Animal Planet** [621]

MOVIES

foxtel movies premiere
HD 401 +2 411

6.00 Beast (cont.)
7.15 First Man (2018) Drama. (M l) CC
9.35 Fantastic Beasts: The Crimes Of Grindelwald (2018) Sci-Fi/Fantasy. (M av) CC
11.50 Overcomer (2019) Drama. (PG) CC
1.25 The Front Runner (2018) Drama. (M l) CC
3.20 Escape Plan 2: Hades (2018) Action/Adventure. (MA 15+ v) CC
5.00 The Aftermath (2019) Drama. Keira Knightley, Jason Clarke. (MA 15+ s) CC
6.50 Juliet Naked (2018) Comedy. Chris O'Dowd, Rose Byrne. (M l) CC
8.30 The Art Of Self-Defense (2019) Comedy. Jesse Eisenberg, Imogen Poots. A loner joins a local karate dojo to learn the art of self-defence. (MA 15+ v) CC
10.20 Hellboy (2019) Action/Adventure. David Harbour. (MA 15+ hv) CC
12.20 The Nightingale (2018) Drama. (MA 15+ alsv) CC
2.35 Kin (2018) (M lv) CC
4.15 The Darkest Minds (2018) (M av) CC

foxtel movies family
HD 402 +2 414

6.00 Fun Size (cont.)
6.45 Tim Burton's Corpse Bride (2005) (PG) CC
8.10 Tim Burton's The Nightmare Before Christmas (1993) CC
9.35 Tooth Fairy (2010) CC
11.20 Paddington (2014) Family. CC
1.00 Ice Age (2002) Family. CC
2.25 Ice Age: The Meltdown (2006) Family. (PG) CC
4.00 Free Willy (1993) Family. Jason James Richter. CC
5.55 Goosebumps 2: Haunted Halloween (2018) Family. Madison Iseman. (PG) CC
7.30 We Bought A Zoo (2011) Family. Scarlett Johansson, Matt Damon. (PG) CC
9.40 Miss Peregrine's Home For Peculiar Children (2016) Action/Adventure. Asa Butterfield, Eva Green. (M av) CC
11.50 City Of Ember (2008) Family. Saoirse Ronan. CC
1.25 Spirit: Stallion Of The Cimarron (2002) Family. (PG) CC
2.50 Free Willy 2: The Adventure Home (1995) Family. CC
4.25 Matilda (1996) (PG) CC

foxtel movies kids
HD 403

6.00 Crazy Birds (cont.)
7.00 Legends Of Oz: Dorothy's Return (2013) (PG) CC
8.30 Sammy's Great Escape (2012) (PG) CC
10.00 The Jungle Bunch (2017) CC
11.35 The House Of Magic (2013) CC
1.00 Barbie & Her Sisters In A Puppy Chase (2016) CC
2.15 Wheely (2018) CC
3.45 Racetime (2018) CC
5.15 Anchors Up (2017) Family. Cameron Simpson. CC
6.30 Ozzy (2016) Family. Rob Schneider, Jeff Foxworthy. CC
8.00 Fly Me To The Moon (2008) Family. Tim Curry, Christopher Lloyd. CC
9.25 Ava And Lala (2014) Family. JK Simmons, George Takei. (PG) CC
10.45 Rabbit School (2017) Family. CC
12.00 Barbie & Her Sisters In A Puppy Chase (2016) CC
1.15 Shaun The Sheep (2015) CC
2.40 A.R.C.H.I.E. 2: Mission Impawsibble (2018) (PG) CC
4.00 A Mermaid's Tale (2017) CC
5.30 Robodog: Airborne (2017) CC

DOCOS

HISTORY
ALSO IN HD 608

6.00 Jesse Owens (cont.)
6.30 Titanic: Stories From The Deep (PG) CC
7.30 Engineering Disasters (PG)
8.30 Mysteries At The Museum (PG)
9.30 Myth Hunters (PG) CC
10.30 Sacred Sites (M v) CC
11.30 Britain's Most Historic Towns (PG) CC
12.30 Gulag: The Story (PG) CC
1.30 The War Files (PG) CC
3.00 Great SAS Missions (M lv)
3.30 World War II: The Complete History (PG)
4.30 Dogfights (PG) CC
5.30 Churchill's Bodyguard (PG)
6.30 The Pacific War In Colour Island Hopping. (M av) CC
7.30 Titans Of The 20th Century World War: 1941-1944. (PG) CC *NE*
8.30 Portillo's Hidden History Of Britain Cambridge Military Hospital. (PG) CC
9.30 The Vietnam War (MA 15+ alv) CC
10.30 Oliver Stone: Untold History Of The US (M a) CC
11.30 Project Nazi (M v) CC
12.30 The War Files (PG) CC
2.00 Great SAS Missions (M lv)
2.30 World War II: The Complete History (PG)
3.15 Dogfights (PG) CC
4.00 Titans Of The 20th Century (PG) CC

CRIME+ INVESTIGATION
609

6.00 Fatal Attraction (cont.)
6.30 Live PD Presents: PD Cam (M av) CC
7.00 Cops (M adl) CC
7.30 21st Century Serial Killer (M ad) CC
8.30 Trace Of Evil (M) CC
9.30 The Real Prime Suspect (M) CC
10.30 Cold Blood (M av)
11.30 Murder She Solved (M av)
12.30 21st Century Serial Killer (M ad) CC
1.30 Trace Of Evil (M) CC
2.30 The Real Prime Suspect (M)
3.30 The First 48 (M v) CC
4.30 Bizarre Murders (M dv) CC
5.30 FBI: Criminal Pursuit Trap, Kill And Repeat. (M asv) CC
6.30 Live PD Presents: PD Cam (M a) CC
7.00 Cops Police Pullovers: Special Edition #6. (M adl) CC
7.30 Real Detective Silence. (M v) CC
8.30 World's Most Evil Killers Andrew Dawson. (M) CC *NE*
9.30 Jeffrey Dahmer: Killer Cannibal Chamber Of Horrors. (M) CC *NE*
10.30 Born To Kill? (M av)
11.30 Real Detective (M v) CC
12.30 World's Most Evil Killers (M) CC
1.30 Jeffrey Dahmer: Killer Cannibal (M) CC
2.30 Killer In Plain Sight (M v) CC

Discovery CHANNEL
ALSO IN HD 612 +2 635

6.00 How It's Made (PG) CC
6.26 World's Deadliest Drivers (PG)
7.22 Deadliest Catch (PG) CC
8.18 Naked And Afraid (PG) CC
9.14 Battle Bots (PG) CC
10.10 Jeremy Wade's Dark Waters (PG) CC
11.06 Aussie Gold Hunters (PG) CC
12.02 How Do They Do It? (PG) CC
12.30 How It's Made (PG) CC
12.58 Expedition Unknown (PG) CC
1.54 Top Gear (PG) *NE*
2.50 Gold Rush: White Water The Nugget Trap. (PG) CC
3.46 Deadliest Catch Shifting Stack. (PG) CC
4.42 Fast N' Loud The Shorty Short VW Bus. (PG) CC
5.38 Aussie Gold Hunters (PG) CC
6.34 Aussie Gold Hunters (PG) CC
7.30 Alaska: The Last Frontier Fall Scramble. (PG) *NE*
8.30 Alaskan Bush People Storm's Fury. (PG) *NE*
9.30 Guardians Of The Glades Fists Full Of Snakes. (PG) *NE*
10.25 Moonshiners Cornfed Conundrum. (PG) *NE*
11.20 Naked And Afraid No Safety In Numbers. (PG) CC
1.02 World's Deadliest Drivers (PG) CC
1.49 Deadliest Catch (PG) CC
2.36 Naked And Afraid (PG) CC
4.10 Gold Rush: White Water (PG) CC
5.10 Expedition Unknown (PG) CC

NATIONAL GEOGRAPHIC
ALSO IN HD 613 +2 641

6.00 Only In Oz (cont.)
6.30 Origins: The Journey Of Humankind (M av) CC
8.30 America Inside Out With Katie Couric (M a) CC
9.30 Apocalypse: War Of Worlds (MA 15+ av) CC
10.30 Banged Up Abroad (MA 15+ alv) CC
12.30 Wicked Tuna: North vs South (M l) CC
1.30 Ultimate Supercar (PG) CC
2.30 Nazi Megastructures: Russia's War (PG) CC
5.30 Hitler's Supergun (PG) CC
6.30 Seconds From Disaster Best Ofs Chopper Down. (M a) CC
7.30 Witness: Disaster In Japan (PG)
8.30 Witness To Disaster Everest Avalanche. (M a) CC *NE*
9.30 Cosmos: Possible Worlds Vavilov. (PG) CC
10.30 Drain The Oceans Lost Nukes Of The Cold War. (PG) CC
11.30 China Circus On Ice. (PG)
12.30 Seconds From Disaster Best Ofs (M a) CC
1.30 Witness: Disaster In Japan (PG)
2.30 Witness To Disaster (M a) CC
3.30 Cosmos: Possible Worlds (PG) CC
4.30 Drain The Oceans (PG) CC
5.30 China Circus (PG)

BBC earth
ALSO IN HD 614

6.00 Where The Wild Men Are (cont.)
6.15 Attenborough: Planet Earth (PG) CC
7.15 Caribbean With Simon Reeve (M al)
8.30 Where The Wild Men Are (PG) CC
9.30 Wild Alaska (PG) CC
10.40 Blue Planet II (PG) CC
11.50 Grizzly Bear Cubs & Me (PG) CC
12.55 Levison Wood: From Russia To Iran (PG)
1.55 Attenborough: Planet Earth (PG) CC
2.55 Wild Alaska (PG) CC
4.05 Louis Theroux: A Different Brain (M al) CC
5.15 Where The Wild Men Are Guatemala. (PG) CC
6.15 Blue Planet II Coral Reefs. (PG) CC
7.25 Wild Metropolis Residents. (PG) CC
8.30 Expedition Volcano (PG)
9.30 Trust Me, I'm A Doctor (PG)
10.40 Attenborough: Planet Earth (PG) CC
11.40 Wild Alaska (PG) CC
12.40 Louis Theroux: A Different Brain (M al) CC
1.45 Expedition Volcano (PG)
2.40 Blue Planet II (PG) CC
3.40 Trust Me, I'm A Doctor (PG)
4.45 Levison Wood: From Russia To Iran (PG)

foxtel movies action
HD 404 +2 412

6.00 Hoodlum (cont.)
6.55 F/X2 (1991) (M v) CC
8.50 Diplomatic Immunity (1991) (M lv) CC
10.30 Soldiers Of Fortune (2012) Action/Adventure. (MA 15+ v) CC
12.10 Kingdom Of Heaven (2005) Action/Adventure. (M v) CC
2.35 Hercules (2014) Action/Adventure. (M vl) CC
4.20 Hellboy (2004) Sci-Fi/Fantasy. Ron Perlman, John Hurt. (M v) CC *FP*
6.25 Hellboy II: The Golden Army (2008) Action/Adventure. Ron Perlman, Selma Blair. (M v) CC
8.30 Kingsman: The Secret Service (2014) Action/Adventure. Taron Egerton, Colin Firth, Mark Strong. (MA 15+ lv) CC *FP*
10.40 Minority Report (2002) Sci-Fi/Fantasy. Tom Cruise, Colin Farrell. (M alsv) CC
1.00 The Time Machine (2002) Sci-Fi/Fantasy. Guy Pearce. (M av) CC
2.35 Abraham Lincoln: Vampire Hunter (2012) Horror. (MA 15+ v) CC
4.20 Unleashed (2005) Action/Adventure. (MA 15+ v) CC

foxtel movies comedy
HD 405

6.00 Hall Pass (cont.)
6.15 The Guru (2002) Comedy. (M ls) CC
7.50 Keeping Up With The Steins (2006) Comedy. (PG) CC
9.25 Trainwreck (2015) Comedy. (MA 15+ ls) CC
11.35 Without A Paddle (2004) Comedy. (M dlsv) CC
1.20 You Don't Mess With The Zohan (2008) Comedy. (M ls) CC
3.20 Kenny (2006) Comedy. Shane Jacobson, Ronald Jacobson. (M al) CC
5.10 Rush Hour 2 (2001) Action/Adventure. Jackie Chan, Chris Tucker. (M sv) CC
6.45 Ride Along (2014) Comedy. Ice Cube, Kevin Hart. (M lv) CC
8.30 Hot Pursuit (2015) Comedy. Reese Witherspoon, Sofía Vergara. (M sv) CC
10.05 21 Jump Street (2012) Comedy. Channing Tatum, Jonah Hill. (MA 15+ dlsv) CC
12.00 Horrible Bosses 2 (2014) Comedy. Charlie Day. (MA 15+ ls) CC
1.45 Couples Retreat (2009) Comedy. (M s) CC
3.35 Paul Blart: Mall Cop 2 (2015) Comedy. (PG) CC
5.10 The Replacements (2000) Comedy. (M lv) CC

foxtel movies thriller
HD 406

6.00 Agent Of Deceit (2019) Drama. (MA 15+ av) CC
7.25 Paranormal Activity (2007) Horror. (M al) CC
8.50 Unbreakable (2000) Sci-Fi/Fantasy. (M av) CC
10.40 Conspiracy Theory (1997) Action/Adventure. (M v) CC
1.00 The Enemy Within (1994) Thriller/Suspense. (M lv) CC
2.30 Moon (2009) Sci-Fi/Fantasy. (M al) CC
4.10 Black Sea (2014) Action/Adventure. Jude Law, Scoot McNairy. (M alv) CC
6.10 K-19: The Widowmaker (2002) Thriller/Suspense. Harrison Ford, Liam Neeson. (M a) CC
8.30 The Kingdom (2007) Action/Adventure. Jennifer Garner, Jamie Foxx. (MA 15+ av) CC
10.25 The Reef (2010) Horror. Damian Walshe-Howling, Gyton Grantley. (M lv) CC *FP*
12.00 Dark Water (2005) Thriller/Suspense. Jennifer Connelly. (M hl) CC
1.45 From Hell (2001) Horror. (MA 15+ adlv) CC
3.45 Blow Out (1981) Thriller/Suspense. (M alnsv) CC
5.30 The Box (2009) (M av) CC

foxtel movies romance
HD 407

6.00 Paperback Hero (cont.)
6.40 At First Sight (1999) (M l) CC
8.50 Four Weddings And A Funeral (1994) (M l) CC
10.50 Nine Months (1995) Romance. (M l) CC
12.40 This Is Where I Leave You (2014) Comedy. (M adls) CC
2.30 The Sun Is Also A Star (2019) Romance. (M l) CC
4.15 Eat Pray Love (2010) Romance. Julia Roberts, Javier Bardem. (M l) CC
6.40 Going The Distance (2010) Romance. Drew Barrymore, Justin Long, Charlie Day. (MA 15+ s) CC
8.30 Mamma Mia! (2008) Romance. Amanda Seyfried, Meryl Streep. (PG) CC
10.25 Fallen (2016) Sci-Fi/Fantasy. Jeremy Irvine, Addison Timlin. (M lv) CC
12.00 She's The One (1996) Comedy. (M ls) CC
1.33 The Flip Side (2018) Comedy. (M ls) CC
3.01 The Prince & Me: Elephant Adventure (2010) Family. (PG) CC
4.31 Before Sunset (2004) Romance. (M ls) CC
5.48 No Sleep 'Til Christmas (2018) Romance. (M als) CC

foxtel movies drama
HD 408

6.00 Girl, Interrupted (cont.)
7.50 Never Let Me Go (2010) Drama. (M as) CC
9.35 Finding Your Feet (2017) Comedy. (PG) CC
11.30 Only God Forgives (2013) Thriller/Suspense. (MA 15+ lsv) CC
1.00 The Wrestler (2008) Drama. Mickey Rourke. (MA 15+ dlsv) CC
2.50 Far From The Madding Crowd (2015) Romance. Carey Mulligan. (M as) CC
4.50 You Were Never Really Here (2017) Drama. Joaquin Phoenix. (MA 15+ av) CC
6.25 Joy (2015) Comedy. Jennifer Lawrence, Bradley Cooper. (M l) CC
8.30 The Prestige (2006) Thriller/Suspense. Hugh Jackman, Christian Bale, David Bowie. (M av) CC
10.40 Eyes Wide Shut (1999) Drama. Tom Cruise. (MA 15+ ans) CC
1.15 The Beatles: Eight Days A Week (2016) Documentary. (M l) CC
3.00 A Private War (2018) Drama. (MA 15+ av) CC
4.50 The Last Of The Mohicans (1992) Action/Adventure. (M v) CC

foxtel movies greats
HD 410

6.00 The Witches Of Eastwick (cont.)
6.45 Raising Arizona (1987) Comedy. (M av) CC
8.25 Betsy's Wedding (1990) Romance. (M l) CC
10.05 The Distinguished Gentleman (1992) Comedy. (M l) CC
12.00 Once Bitten (1985) Comedy. (M ls) CC
1.40 Red Sonja (1985) Action/Adventure. (PG) CC
3.15 Raw Deal (1986) Action/Adventure. Arnold Schwarzenegger, Kathryn Harrold. (M nv) CC
5.05 Beetlejuice (1988) Comedy. Michael Keaton, Winona Ryder. (M hl) CC
6.40 Red Heat (1988) Action/Adventure. Arnold Schwarzenegger, Jim Belushi. (M lnv) CC
8.30 Mad Max (1979) Action/Adventure. Mel Gibson, Steve Bisley. (MA 15+ v) CC
10.10 Mad Max 2 (1981) Action/Adventure. Mel Gibson. (MA 15+ v) CC
11.50 The Longest Yard (1974) Comedy. (M lv) CC
1.48 Deliverance (1972) Drama. (MA 15+ av) CC
3.36 Platoon (1986) Drama. (MA 15+ alv) CC
5.34 The Color Purple (1985) Drama. (PG)

ID
616

6.00 Blood Relatives (M alsv) CC
6.56 I (Almost) Got Away With It (M)
7.54 Disappeared (M av) CC
8.52 Nightmare Next Door (M) CC
9.50 Deadly Affairs (M alv)
10.48 The Perfect Murder (M asv)
11.46 Madeleine McCann: An ID Murder Mystery (M) CC
1.42 Blood Relatives (M alsv) CC
2.40 Deadly Affairs (M alsv)
3.38 In Pursuit With John Walsh (M) CC
4.36 Deadline: Crime With Tamron Hall Domestic Terror. (M av)
5.34 Madeleine McCann: An ID Murder Mystery (M) CC
7.30 Blood Relatives Desperate House Knives. (M av)
8.30 In Pursuit With John Walsh Deadly Daughter. (M) *NE*
9.30 Deadline: Crime With Tamron Hall Deadly Grudge. (M av)
10.28 Nightmare Next Door Murder In Paradise. (M)
11.26 Disappeared Secret Rendezvous. (M asv)
12.16 I (Almost) Got Away With It (M)
1.05 Deadly Affairs (M alsv)
1.54 The Perfect Murder (M asv)
2.43 I (Almost) Got Away With It (M asv) CC
4.21 Forbidden: Dying For Love (M asv) CC
5.10 Obsession: Dark Desires (M alsv)

Discovery turbo
620 +2 640

6.00 Chasing Classic Cars (PG) CC
6.56 Diesel Brothers (PG) CC
7.54 Misfit Garage (PG) CC
8.52 Top Gear (PG) CC
9.50 Street Outlaws: No Prep Kings (M alv) CC
10.48 Street Outlaws (M alv) CC
11.46 Fast N' Loud (PG) CC
12.44 Kindig Customs (PG) CC
1.42 Garage Rehab (PG) CC
2.40 Diesel Brothers Snow Job. (PG) CC
3.38 Wheeler Dealers Pontiac GTO. (PG) CC
4.36 Kindig Customs Temptress. (PG) CC
5.34 Street Outlaws Run Like Hell. (M alv) CC
6.32 Top Gear (PG) *NE*
7.30 Goblin Works Garage USA. (PG) CC
8.30 Twin Turbos The Peak Of Performance. (PG) *NE*
9.30 Garage Rehab Fly-n-hi. (PG) CC
10.28 Kindig Customs Finally! (PG) CC
11.26 Misfit Garage What Klump? (PG) CC
12.16 Wheeler Dealers (PG) CC
1.06 Kindig Customs (PG) CC
1.55 Goblin Works Garage (PG) CC
2.44 Twin Turbos (PG)
3.33 Garage Rehab (PG) CC
4.22 Street Outlaws: No Prep Kings (M alv) CC
5.11 Kindig Customs (PG) CC

animal planet
621

6.00 Treetop Cat Rescue (PG)
6.30 Tanked (PG) CC
8.30 Attenborough: The Link (PG) CC
9.30 Whale Wars (M a) CC
10.30 Wolves And Warriors (PG) CC
11.30 Pit Bulls & Parolees (M a) CC
12.30 Blood Ivory (M alv) CC
1.30 Rugged Justice (M a)
2.30 Lone Star Law (M a) CC
3.30 Pit Bulls & Parolees (M a) CC
4.30 Treehouse Masters Nature's Super HQ. (PG) CC
5.30 The Aquarium Dolphin Doctor. (PG) CC
6.30 Dr Jeff: Rocky Mountain Vet Nine Lives. (PG) CC
7.30 Attenborough: The Lost Elephants Of Timbuktu (PG) CC
RESCUE MONTH
8.30 Watson Sea Shepherd founder Captain Paul Watson sails the globe on a mission to keep our oceans and their inhabitants safe. (M a)
10.30 River Monsters (M a) CC
11.30 Mountain Monsters (M a) CC
12.30 I Was Prey (M a) CC
1.30 The Aquarium (PG) CC
2.30 The Crocodile Hunter (PG)
3.30 River Monsters (M a) CC
4.30 Mountain Monsters (M a) CC
5.30 Dark Days In Monkey City (M av) CC

Nat Geo Wild
ALSO IN HD 622

6.00 Hunt For The Giant Squid (cont.)
6.30 World's Deadliest Compilations (PG)
7.30 The Pack
8.30 Shark Men (PG)
9.30 Wild 24 (PG)
10.30 Snakes In The City (PG) CC
11.30 Animal Fight Club (PG)
12.30 Shark Men (PG)
1.30 Wild 24 (PG)
2.30 Snakes In The City (PG) CC
3.30 Animal Fight Club Cheating Death. (PG)
4.30 Climbing Redwood Giants: Life In The Sky CC
5.30 Hostile Planet Deserts. (PG) CC
6.30 Fish Tank Kings Seventh Inning Catch. (PG) CC
7.30 World's Deadliest Transformers. (PG) CC
8.30 Snakes In The City Kindergarten Terror. (PG)
9.30 World's Deadliest War Of The Carnivores. (PG) CC
10.30 Wild Indonesia Papua's Lost Worlds/ Islands Of Monsters. (PG) CC
12.30 World's Deadliest Transformers. (PG) CC
1.30 Snakes In The City Kindergarten Terror. (PG)
2.30 World's Deadliest War Of The Carnivores. (PG) CC
3.30 Wild Indonesia (PG) CC
5.30 Fish Tank Kings (PG) CC

NEWS
sky news
ALSO IN HD 103/600

6.00 First Edition
9.00 AM Agenda A no-holds-barred debate on the latest news.
12.00 NewsDay The latest developments in business, sport and weather. CC
2.00 Afternoon Agenda Live from Parliament House in Canberra, this political news program is hosted by Kieran Gilbert.
5.00 The Kenny Report Chris Kenny examines issues dominating the day's agenda.
6.00 Credlin Political commentator Peta Credlin offers sharp analysis and insight. CC
7.00 The Bolt Report Political and social issues. CC
8.00 Richo & Jones Hosted by Alan Jones and Graham Richardson. CC
9.00 Paul Murray Live An alternative look at the day's news. CC
10.00 PML Later A second hour of news from Paul Murray. CC
11.00 The Front Page A look at tomorrow's headlines. CC
12.00 NewsNight
1.00 Sky News UK LIVE CC
5.00 First Edition

ENTERTAINMENT & DRAMA

FOXONE
ALSO IN HD 101 +2 148

6.00 Scandal (cont.)
6.30 TBA
8.30 Hawaii Five-0 (M v) CC
10.30 Blue Bloods (M adv) CC
11.30 Shortland Street (PG) *NE*
12.00 Days Of Our Lives (M adsv) CC *NE*
12.45 The Young And The Restless CC *NE*
1.30 TBA
2.30 Elementary (M)
3.30 TBA
4.30 Hawaii Five-0 Ka Makuahine A Me Ke Keikikane/ Hana Komo Pae. (M v) CC
6.30 Blue Bloods Silver Star. (M adv) CC
7.30 The Blacklist Lawrence Dean Devlin. (MA 15+) CC *NE*
8.20 TBA
8.30 Prodigal Son Stranger Beside You. (MA 15+) CC *NE*
9.20 TBA
10.30 Blue Bloods (M adv) CC
11.30 Hawaii Five-0 (M v) CC
1.00 Days Of Our Lives (M adsv) CC
1.40 The Young And The Restless CC
2.20 Shortland Street (PG)
2.50 Sex And The City (MA 15+ ls) CC
3.20 Elementary (M) *NE*
4.05 House (M ams) CC
4.50 Grey's Anatomy CC

BBC UKTV
105 +2 158

6.00 8 Out Of 10 Cats Does Countdown (cont.)
6.55 Would I Lie To You? (PG) CC
7.30 QI (M ls) CC
8.50 The Graham Norton Show (M l)
9.50 Coronation Street (PG) CC
10.20 EastEnders (PG) CC
10.55 Would I Lie To You? (PG) CC
11.30 Who Do You Think You Are? (PG) CC
12.40 Midsomer Murders (M av) CC
2.40 New Tricks (M av) CC
3.40 Father Brown (M av) CC
4.35 Fawlty Towers (PG) CC
5.10 QI (M ls) CC
6.20 Emmerdale (PG) CC *NE*
7.20 Coronation Street (PG) CC *NE*
7.50 EastEnders (PG) CC *NE*
8.30 Mrs Brown's Boys (M dls) CC
9.40 Joanna Lumley's Trans-Siberian Adventure (PG) CC
10.40 8 Out Of 10 Cats Does Countdown (M ls) CC
11.35 The Graham Norton Show (M l) CC
12.35 Fawlty Towers (PG) CC
1.10 Father Brown (M av) CC
2.00 New Tricks (M av) CC

FOX8
ALSO IN HD 108 +2 150

6.00 Highway Patrol (PG) CC
6.30 Police Ten 7 (M al) CC
7.30 Bob's Burgers (PG) CC
8.00 Futurama (PG) CC
9.00 The Simpsons (PG) CC
10.00 American Dad! (M alsv) CC
11.00 Family Guy (MA 15+ as) CC
12.00 WWE Smackdown Highlights (M av) *NE*
1.00 The Simpsons (PG) CC
2.00 Highway Patrol (PG) CC
2.30 Police Ten 7 (M al) CC
3.30 Border Security: Australia's Front Line (PG) CC
4.00 Border Security: International (PG)
4.30 The Simpsons (PG) CC
5.30 American Dad! (M alsv) CC
6.00 American Dad! (M alsv) CC
6.30 Family Guy (M ads) CC
7.30 The Simpsons (PG) CC
8.30 The Flash (M) CC *NE*
9.30 DC's Legends Of Tomorrow (M) CC *NE*
10.30 Border Security: Australia's Front Line (PG) CC
11.00 Border Security: International (PG)
11.30 Highway Patrol (PG) CC

FOXFUNNY
ALSO IN HD 111

6.30 The Office (PG)
7.30 Mom (M a) CC
9.00 New Girl (M a) CC
10.30 Modern Family (PG) CC
12.00 The Big Bang Theory (M s) CC
1.30 Two And A Half Men (M sv) CC
3.00 The Office (PG)
4.00 The Office (M s)

WEEKDAY PRIMETIME TRIPLE PLAY

4.30 New Girl (M a) CC
6.00 Modern Family
* ClosetCon '13.
* The Big Game.
* The Old Man And The Tree. (PG) CC
7.30 The Big Bang Theory
* The Pants Alternative.
* The Wheaton Recurrence.
* The Spaghetti Catalyst. (M s) CC
9.00 Two And A Half Men
* The Soil Is Moist.
* Winky-Dink Time.
* Rough Night In Hump Junction. (M sv) CC
10.30 The Office (M s)
12.00 Mom (M as) CC
1.00 New Girl (M a) CC
2.15 Modern Family (PG) CC
3.30 The Big Bang Theory (M s) CC
4.45 Two And A Half Men (M sv) CC

Arena
ALSO IN HD 112 +2 153

6.00 The Real Housewives Of Cheshire (M l) CC
6.55 Mexican Dynasties (M s) CC
7.50 TBA
8.45 Million Dollar Listing New York (PG) CC
9.40 The People's Court (PG)
10.35 Judge Judy (PG) CC
12.30 The Real Housewives Of Dallas (M als) CC
1.30 Vanderpump Rules (M) CC *NE*
2.30 Blind Date (M) CC *NE*
3.30 Southern Charm Savannah (M ls) CC
4.25 Million Dollar Listing New York (PG) CC
5.35 The People's Court (PG)
6.30 Judge Judy (PG) CC
8.30 Vanderpump Rules (M) CC
9.30 Blind Date (M) CC
10.30 The Real Housewives Of Dallas (M als) CC
11.30 Judge Judy (PG) CC
1.15 The People's Court (PG)
2.00 Million Dollar Listing New York (PG) CC
2.55 Mexican Dynasties (M s) CC
3.40 The Real Housewives Of Cheshire (M l) CC
4.30 Southern Charm Savannah (M ls) CC
5.15 The Real Housewives Of Dallas (M als) CC

FOX CLASSICS
113 +2 156

6.00 M*A*S*H (PG) CC
6.25 Hogan's Heroes CC
6.50 McHale's Navy CC
7.15 Gilligan's Island
7.45 The Beverly Hillbillies CC *NE*
8.15 Yes, Prime Minister (PG) CC
8.50 Happy Days (PG)
9.20 Get Smart (PG) CC
9.50 The Lucy Show CC
10.20 M*A*S*H (PG) CC
10.50 One Foot In The Grave (PG) CC
11.25 As Time Goes By (PG) CC
12.00 For A Few Dollars More (1965) (M sv) CC
2.15 Laramie (PG)
3.15 Bonanza (PG) CC
4.10 Jeopardy! CC
4.30 McHale's Navy CC
5.00 Gilligan's Island
5.30 The Beverly Hillbillies CC
6.00 M*A*S*H (PG) CC
6.30 Hogan's Heroes CC
7.00 Jeopardy! CC *NE*
7.25 Yes, Prime Minister (PG) CC
8.00 As Time Goes By (PG) CC
8.35 The Jerk (1979) Comedy. (M ls)
10.10 Keeping Up Appearances (PG) CC
10.45 One Foot In The Grave (PG) CC
11.20 McHale's Navy CC

ENTERTAINMENT & DRAMA

comedy c
121

10.00 The League (MA 15+ as) CC
11.30 It's Always Sunny In Philadelphia (M als) CC
12.30 Bojack Horseman (M dsv) CC
3.00 The League (MA 15+ s) CC
5.00 Russell Howard's Good News (M alns) CC
5.30 Russell Howard & Mum: Globetrotters (MA 15+ l) CC
6.30 Russell Howard & Mum: Globetrotters (M l) CC
8.30 TBA
9.00 Awkwafina Is Nora From Queens China. (MA 15+) CC *NE*
9.30 Bojack Horseman
* Downer Ending.
* Later.
* Sabrina's Christmas Wish.
* Brand New Couch.
* Yesterdayland. (M dsv) CC
12.00 Russell Howard & Mum: Globetrotters (MA 15+ l) CC
2.20 Russell Howard's Good News (M alns) CC
2.50 Funny Or Die Presents (M als) CC
3.20 Bojack Horseman (M asv) CC

A&E
ALSO IN HD 122 +2 611

6.00 American Restoration (cont.)
6.25 American Pickers (PG) CC
7.15 The Liquidator (M l)
7.40 Mountain Men (PG) CC
8.40 Storage Wars (PG) CC
9.10 Storage Wars: Texas (PG) CC
9.40 Pawn Stars (PG) CC
10.05 Hardcore Pawn (M al)
10.30 Shearing Gang (PG)
11.00 American Pickers: Best Of (PG) CC
12.00 American Pickers (PG) CC
1.00 Pawn Stars (PG) CC
2.00 Mountain Men (PG) CC
3.00 Heavy Rescue: 401 (PG) CC
4.00 American Restoration (PG) CC
5.00 Shearing Gang (PG)
5.30 Storage Wars (PG) CC
6.30 Pawn Stars (PG) CC
7.30 Forged In Fire The Boa-Zande Sword. (PG) CC *NE*
8.30 Outback Truckers (PG) CC
9.35 Storage Wars (PG) CC
10.00 Storage Wars: Texas (PG) CC
10.30 Forged In Fire (PG) CC
11.25 Pawn Stars (PG) CC
12.20 Storage Wars (PG) CC
1.10 Outback Truckers (PG) CC

FOXSCIFI
ALSO IN HD 123 +2 163

6.00 Battlestar Galactica (PG) CC
6.30 Charmed (M av)
7.30 Angel (M v)
8.30 Buffy The Vampire Slayer (M av)
9.30 Star Trek: Voyager (PG)
10.30 Star Trek: The Next Generation (PG)
11.30 Battlestar Galactica (MA 15+ v)
12.30 Battlestar Galactica (PG) CC
1.30 The X-Files (M av) CC
2.30 Heroes (MA 15+)
3.30 Charmed (M av)
4.30 Angel (M v)
5.30 Buffy The Vampire Slayer (M av)
6.30 Star Trek: Voyager Year Of Hell. (Pt 2) (PG)
7.30 Star Trek: The Next Generation Night Terrors. (PG)
8.30 Battlestar Galactica Sine Qua Non. (MA 15+ v)
9.30 The X-Files Gethsemane. (M av) CC
10.30 Heroes (MA 15+)
11.30 Charmed (M av)
12.30 Buffy The Vampire Slayer (M av)
1.20 Star Trek: The Next Generation (PG)
2.10 Star Trek: Voyager (PG)
3.00 Battlestar Galactica (MA 15+ v)
3.50 The X-Files (M av) CC

MTV
124

6.00 Teen Mom OG (M) CC
6.55 Teen Mom Australia (M) CC
7.20 Catfish: The TV Show (M)
8.10 Jersey Shore Family Vacation (M)
9.00 Celebrity Ex On The Beach (MA 15+) *NE*
9.55 Are You The One? (M) CC
11.35 Catfish: The TV Show (M) CC
2.10 Ridiculousness (M)
3.00 Geordie Shore (MA 15+) CC
4.40 Ridiculousness (M) CC
6.20 Catfish: The TV Show (M) CC
8.10 Ridiculousness (M) CC
9.05 Ridiculousness Chanel And Sterling XXXIX. (M) CC
9.30 Celebrity Ex On The Beach Calum's Choice. (MA 15+)
10.25 Ridiculousness
* Jamie Bestwick.
* Chanel And Sterling XL.
* Clinton Sparks.
* Chanel And Sterling XLI. (M) CC
12.10 Jersey Shore (M v)
1.00 Ex On The Beach (M) CC
1.50 Awkward. (M) CC
2.40 The Challenge: War Of The Worlds (M) CC
3.25 MTV Plays Music... (MA 15+)

E!
125 +2 155

6.00 Keeping Up With The Kardashians (M ls) CC
7.00 Very Cavallari (M) CC
8.00 Botched (MA 15+ am) CC
9.00 E! News (M) *NE*
9.30 The Funny Dance Show (M al) CC
10.30 Pop Of The Morning (M) *NE*
11.30 E! News: Daily Pop (M) *NE*
12.30 Very Cavallari (M) CC
1.30 Kourtney And Kim Take New York (M) CC
3.30 The Funny Dance Show (M al) CC
4.30 Keeping Up With The Kardashians (M ls) CC
5.30 Very Cavallari (M) CC
6.30 Botched Twin Terrors/Bums, Boobs And Baklava. (MA 15+ am) CC
8.30 The Funny Dance Show Just Dance, Or At Least Try. (M al) CC
9.30 Keeping Up With The Kardashians The Carfather. (M ls) CC
10.30 Botched (MA 15+ alm) CC
11.30 Nightly Pop (M) *NE*
12.00 Very Cavallari (M) CC
1.00 Keeping Up With The Kardashians (M ls) CC
2.00 Botched (MA 15+ alm) CC

BOX SETS
ALSO IN HD 131

6.00 Mr Mercedes (cont.)
6.25 Mr Mercedes (s2) (Ep 7-10) (MA 15+ av) CC
10.00 Mr Mercedes (s3) (MA 15+ alsv) CC
* No Good Deed.
* Madness.
* Love Lost.
* Trial And Error.
* Great Balls Of Fire.
* Bad To Worse.
* The End Of The Beginning.
* Mummy Dearest.
* Crunch Time.
* Burning Man.
7.40 Mr Mercedes (s3) (Ep 1) (MA 15+ v) CC
8.45 Mr Mercedes (s3) (Ep 2) (MA 15+ sv) CC
9.50 Mr Mercedes (s3) (Ep 3) (MA 15+ sv) CC
10.50 Mr Mercedes (s3) (Ep 4) (MA 15+ sv) CC
11.50 Mr Mercedes (s3) (Ep 5) (MA 15+ av) CC
12.50 Mr Mercedes (s3) (Ep 6) (MA 15+ av) CC
1.45 Mr Mercedes (s3) (Ep 7) (MA 15+ alv) CC
2.40 Mr Mercedes (s3) (Ep 8) (MA 15+ sv) CC
3.25 Mr Mercedes (s3) (Ep 9) (MA 15+ lsv) CC
4.15 Mr Mercedes (s3) (Ep 10) (MA 15+ lv) CC
5.10 Inside The Wire (M l)
5.35 Mr Mercedes (s3) (Ep 6) (MA 15+ av) CC

UNIVERSAL TV

ALSO IN HD 114

6.00 Law & Order: SVU (MA 15+ adlnsv) (CC)
8.00 Bates Motel (MA 15+ av)
9.00 Law & Order: SVU (MA 15+ adlnsv) (CC)
10.00 Chicago PD (MA 15+ adlsv) (CC)
11.00 Chicago Fire (MA 15+ av) (CC)
12.00 Law & Order: Criminal Intent (MA 15+ adlnsv) (CC)
1.00 Law & Order: SVU (MA 15+ adlnsv) (CC)
4.00 The Goldbergs (M als) (CC)
4.30 Monk (M v) (CC)
5.30 Bates Motel (MA 15+ av)
6.30 Law & Order: Criminal Intent Three-In-One. (MA 15+ adlnsv) (CC)
7.30 Law & Order: SVU Manhattan Transfer. (MA 15+ adlnsv) (CC)
8.30 Chicago Fire You Know Where To Find Me. (MA 15+ av) (CC)
9.30 Chicago PD Big Friends, Big Enemies. (MA 15+ adlsv) (CC)
10.30 Law & Order: SVU (MA 15+ as) (CC)
11.30 Law & Order: Criminal Intent (MA 15+ adlnsv) (CC)
12.30 Monk (M v) (CC)
1.30 Bates Motel (MA 15+ av)

FOX SHOWCASE

ALSO IN HD 115 +2 149

6.00 Devs (s1) (Ep 5) (MA 15+) (CC)
7.00 Westworld (s3) (Ep 3) (MA 15+) (CC)
8.00 TBA
9.00 In Treatment (s3) (Ep 6 & 7) (M)
10.00 John From Cincinnati (s1) (Ep 6) (MA 15+ al) (CC)
11.00 Hap And Leonard (s1) (Ep 3) (MA 15+ sv) (CC)
12.00 A Place To Call Home (s6) (Ep 3) (PG) (CC)
1.00 The Newsroom (s2) (Ep 1) (M l) (CC)
2.00 Westworld (s3) (Ep 3) (MA 15+) (CC)
3.00 The Walking Dead (s10) (Ep 14) (MA 15+) (CC)
4.00 Talking Dead (s10) (Ep 14) (MA 15+ hv)
5.00 Castle Rock (s1) (Ep 6) (M alv) (CC)
6.00 Band Of Brothers (s1) (Ep 5) (MA 15+ lv) (CC)
7.00 Hung (s3) (Ep 4) (MA 15+ ls) (CC)
7.30 My Brilliant Friend: The Story Of A New Name (s2) (Ep 4) (MA 15+) *NE*
8.30 I Love You, Now Die: The Commonwealth vs Michelle Carter (s1) (Ep 2) (MA 15+ a) (CC)
10.30 The Plot Against America (s1) (Ep 3) (MA 15+) (CC)

BBC FIRST

ALSO IN HD 116

6.40 Silent Witness (s19) (Ep 8) (M av) (CC)
7.45 Call The Midwife (s4) (Ep 1) (PG) (CC)
8.50 Call The Midwife (s4) (Ep 2) (PG) (CC)
9.55 Call The Midwife (s4) (Ep 3) (PG) (CC)
11.00 Call The Midwife (s4) (Ep 4) (PG) (CC)
12.05 Call The Midwife (s4) (Ep 5) (PG) (CC)
1.10 Call The Midwife (s4) (Ep 6) (PG) (CC)
2.10 Call The Midwife (s4) (Ep 7) (PG) (CC)
3.10 Call The Midwife (s4) (Ep 8) (PG) (CC)
4.15 Silent Witness (s19) (Ep 9) (MA 15+ adlv) (CC)
5.20 Silent Witness (s19) (Ep 10) (MA 15+ adlv) (CC)
6.25 Call The Midwife (s8) (Ep 6) (PG) (CC)
7.30 The Durrells (s4) (Ep 1) (PG) (CC)
8.20 The Durrells (s4) (Ep 2) (PG) (CC)
9.10 Victoria (s2) (Ep 3) (PG) (CC)
10.05 Keeping Faith (s1) (Ep 2) (M al) (CC)
11.10 Silent Witness (s19) (Ep 9) (MA 15+ adlv) (CC)
12.15 The Durrells (s3) (Ep 1-3) (M n) (CC)
2.45 Holby City (s22) (Ep 7) (M m) (CC)

FOXSLEUTH

ALSO IN HD 117 +2 160

6.00 Agatha Christie's Poirot (cont.)
6.30 Diagnosis Murder (M av) (CC)
7.30 Murder, She Wrote (M v) (CC)
8.30 Murdoch Mysteries (M v)
9.30 Waking The Dead (M v)
10.30 Silent Witness (MA 15+ v)
11.30 Wire In The Blood (MA 15+ av)
1.30 Agatha Christie's Poirot (M a) (CC)
2.30 Diagnosis Murder (M av) (CC)
3.30 Magnum, P.I. (M)
4.30 Murder, She Wrote Indian Giver. (M v) (CC)
5.30 Murdoch Mysteries Crime And Punishment. (M v)
6.30 Waking The Dead End Of The Night. (Pt 1) (M v)
7.30 Silent Witness Schism. (Pt 1) (MA 15+ v)
8.30 Wire In The Blood Wounded Surgeon. (MA 15+ av)
10.30 Magnum, P.I. (M)
11.25 Murder, She Wrote (M v) (CC)
12.15 Agatha Christie's Poirot (M a) (CC)
1.10 Diagnosis Murder (M av) (CC)
2.00 Murdoch Mysteries (M v)
2.55 Waking The Dead (M v)
4.00 Wire In The Blood (MA 15+ av)

FOXCRIME

ALSO IN HD 118 +2 151

6.00 Cold Case (cont.)
6.30 Cold Case (M asv) (CC)
7.30 Without A Trace (M av) (CC)
8.30 Ransom (M av) (CC)
9.30 Bones (MA 15+ amv) (CC)
10.30 CSI: NY (M a) (CC)
11.30 CSI: Crime Scene Investigation (MA 15+) (CC)
12.30 NCIS (MA 15+ mv) (CC)
1.30 NCIS: Los Angeles (M v) (CC)
2.30 Criminal Minds (MA 15+) (CC) *NE*
3.30 Without A Trace (M av) (CC)
4.30 Ransom (M av) (CC)
5.30 Criminal Minds (MA 15+ av) (CC)
6.30 Criminal Minds (MA 15+ av) (CC)
7.30 CSI: Crime Scene Investigation A Bullet Runs Through It. (Pt 2) (MA 15+) (CC)
8.30 NCIS Dead Air. (MA 15+ mv) (CC)
9.30 NCIS: Los Angeles Crimeleon. (M v) (CC)
10.30 Criminal Minds (MA 15+) (CC)
11.30 Without A Trace (M av) (CC)
12.30 Cold Case (M asv) (CC)
2.00 Bones (MA 15+ amv) (CC)
2.45 CSI: Crime Scene Investigation (MA 15+) (CC)
3.30 NCIS (MA 15+ mv) (CC)

FOXHITS

119 +2 162

6.00 Malcolm In The Middle (PG) (CC)
6.30 Cheers (PG) (CC)
7.30 Friends (PG) (CC)
8.30 TBA
9.30 The Golden Girls (PG) (CC)
10.30 Will & Grace (PG) (CC)
11.30 Friends (PG) (CC)
12.30 Seinfeld (PG) (CC)
1.30 Everybody Loves Raymond (PG) (CC)
2.30 Malcolm In The Middle (PG) (CC)
3.30 Cheers (PG) (CC)
4.30 TBA
5.30 The Golden Girls (PG) (CC)
6.00 The Golden Girls (PG) (CC)
6.30 Will & Grace (PG) (CC)
7.30 Friends The One With The Mugging/The One With The Boob Job. (PG) (CC)
8.30 Seinfeld The Heart Attack/ The Deal. (PG) (CC)
9.30 Everybody Loves Raymond The Invasion/ Driving Frank. (PG) (CC)
10.30 Malcolm In The Middle (PG) (CC)
11.30 Cheers (PG) (CC)
12.30 TBA
1.30 The Golden Girls (PG) (CC)
2.20 Will & Grace (PG) (CC)
3.10 Friends (PG) (CC)

foxtel smooth

133/806

6.00 Rise And Shine
9.00 Feel Good Smooth Mornings
11.30 Smooth Superstar Air Supply.
12.00 The Perfect Playlist Collection Best Of The Brits.
1.00 Your Smooth Favourites
3.00 Smooth Stressbusters
4.00 Smooth Autumn Days

foxtel arts HD

6.30 Stars Of The Silver Screen Rod Steiger. A profile of the Oscar-winning star of *In The Heat Of The Night*. (PG) (CC)
7.30 A Woman Of No Importance Dominic Dromgoole directs a 2017 revival of Oscar Wilde's *A Woman Of No Importance* at the Vaudeville Theatre in London, 2017. (CC)
9.45 SCREEN (PG) (CC)
10.15 Lessons From Joan (M l) (CC)
11.10 Finding Vivian Maier (PG) (CC)
12.35 The Fatwa: Salman's Story (PG) (CC)

LIFESTYLE

Life Style

ALSO IN HD 106 +2 152

6.00 Antiques Roadshow (CC)
7.15 Bargain Hunt
8.10 Antiques Road Trip
9.05 Escape To The Country (CC)
10.05 Kirstie And Phil's Love It Or List It (CC)
11.05 Grand Designs New Zealand (CC)
12.05 Escape To The Country (PG) (CC)
1.05 Escape To The Country (CC)
2.05 Antiques Roadshow (CC)
3.15 Bargain Hunt *NE*
4.15 Better Homes And Gardens (CC)
5.30 Escape To The Country North Wales. (CC)
6.30 Kirstie And Phil's Love It Or List It Ashtead. (CC)
7.30 Gogglebox Australia (M) *NE*
8.30 Selling Houses Australia Turners Marsh, Tas. (PG) (CC) *NE*
9.30 Grand Designs North Devon. (PG) (CC) *NE*
10.30 Escape To The Country Shropshire. (CC)
11.30 Selling Houses Australia (PG) (CC)
12.30 24 Hours In Emergency (M ad) (CC)
1.30 Paddington Station 24/7 (PG) (CC)
2.25 Antiques Roadshow (CC)
3.30 Make Me A Dealer (CC)
4.20 Inside The Ambulance (PG) (CC)
5.10 24 Hours In Emergency (M ad) (CC)

Life Style Food

127 +2 164

6.00 Masterchef UK The Professionals Rematch (PG)
7.00 Come Dine With Me (PG)
7.25 Come Dine With Me Extended Versions (PG) (CC)
8.15 Great British Menu (PG) (CC)
9.20 Food Safari (CC)
9.50 Extreme Cake Makers (CC)
10.20 My Greatest Dishes (CC)
10.50 MasterChef UK (CC)
12.00 Celebrity British Bake Off (PG) (CC)
1.10 The Great British Bake Off (PG) (CC)
2.20 The Great British Bake Off: An Extra Slice (PG) (CC)
3.15 Rachel Khoo's Kitchen Notebook: London
3.45 Jamie's 30-Minute Meals (CC)
4.15 Masterchef UK The Professionals Rematch (PG)
5.25 Beat The Chef (CC)
5.55 Extreme Cake Makers (CC)
6.25 Extreme Cake Makers (CC)
6.55 Food Unwrapped (CC)
7.25 The Great British Bake Off: Easter (CC)
8.30 Cake Boss: Next Great Baker (PG) (CC)
9.40 Flour Power Old Mart Resource Centre. (PG) (CC) *NE*
10.15 Mary Berry's Easter Feasts (CC)
11.25 Hell's Kitchen USA (MA 15+ l) (CC)
12.15 Gary Mehigan's Masters of Taste

Life Style Home

128

6.00 Buying And Selling (CC)
6.50 Holmes Makes It Right (PG) (CC)
7.40 House Of Bryan (PG) (CC)
8.05 Sarah's House (CC)
8.55 Four In A Bed (CC)
9.55 Wanted Down Under (CC)
10.50 Love It Or List It (PG) (CC)
11.40 Love It Or List It Vancouver (CC)
12.30 My Dream Home (PG) (CC)
1.20 Buying And Selling (CC)
2.20 A Place In The Sun: Summer Sun (CC)
3.20 A Place In The Sun: Home Or Away (PG) (CC)
4.20 Homes Under The Hammer (CC)
5.30 Escape To The Chateau: DIY (CC)
6.30 Love It Or List It Neilson. (CC)
7.30 Coast vs Country Norfolk. (CC)
8.30 My Dream Home Nadine And Greg. (PG) (CC)
9.30 The Property Brothers At Home The Fun Zone. (PG) (CC)
10.30 Holmes Makes It Right Five Alarm Chili. (Pt 2) (PG) (CC)
11.30 Love It Or List It Vancouver Kelly And Gene. (CC)
12.30 Gogglebox UK (M ls) (CC)
1.25 The Property Brothers At Home (PG) (CC)
2.15 My Dream Home (PG) (CC)
3.05 House Of Bryan (PG) (CC)
3.30 Escape To The Chateau: DIY (CC)

TLC

130 +2 166

6.00 Say Yes To The Dress (PG)
6.56 One Ton Family (M al) (CC)
8.52 Long Island Medium (PG)
9.50 Say Yes To The Dress (PG) (CC)
10.48 Say Yes To The Dress America (PG) (CC)
11.46 Say Yes To The Dress (PG) (CC)
12.44 90 Day Fiancé: Happily Ever After? (M alv) (CC)
2.40 Sister Wives Four Lives Of Kody's Wives/ Big Boy Panties! (PG) (CC)
4.36 My 600-Lb Life Gina's Story. (M) (CC)
6.32 Say Yes To The Dress
* Breaking The Bank.
* Worth The Wait.
* A Purple Unicorn. (PG) (CC)
8.30 Say Yes To The Dress America Do It With Your Boots On. (PG) *NE*
9.30 Say Yes To The Dress: Lancashire Mum's Approval Is Everything. (PG) (CC)
10.28 Welcome To Plathville No Strings Attached. (PG) (CC)
11.26 Extreme Couponing (PG) (CC)
11.51 Extreme Cheapskates (PG)
12.16 Sister Wives (PG) (CC)
1.55 Extreme Couponing (PG) (CC)
2.19 Long Island Medium (PG)
3.08 Say Yes To The Dress (PG) (CC)
3.57 90 Day Fiancé: Happily Ever After? (M alv) (CC)
5.35 Extreme Couponing (PG) (CC)

MOVIES

foxtel movies premiere — HD 401 +2 411

6.00 Breakthrough (2019) Drama. (PG) CC
8.00 Skin (2018) Drama. (MA 15+ alsv) CC
10.00 Destroyer (2018) Drama. (MA 15+ lsv) CC
12.00 Crossword Mysteries: A Puzzle To Die For (2019) Mystery/Crime. (M v) CC
1.30 I Feel Pretty (2018) Comedy. (M ls) CC
3.20 Happy Death Day 2U (2019) Horror. Jessica Rothe, Israel Broussard. (M alv) CC
5.05 Little Woods (2018) Drama. Tessa Thompson, Lily James. (M al) CC
6.50 Adrift (2018) Action/Adventure. Shailene Woodley, Sam Claflin. (M al) CC
8.30 Tolkien (2019) Drama. Nicholas Hoult, Lily Collins. During his school years, orphaned author JRR Tolkien finds friendship, love and artistic inspiration. (M av) CC
10.25 Bohemian Rhapsody (2018) Drama. Rami Malek, Lucy Boynton. (M l) CC
12.35 7 Days In Entebbe (2017) Drama. (M alv) CC
2.20 What Men Want (2019) Romance. (M als) CC
4.15 First Reformed (2017) Drama. (M a) CC *FP*

foxtel movies family — HD 402 +2 414

6.00 The Legend Of Sarila (2013) (PG) CC
7.30 The Last Airbender (2010) (PG) CC
9.20 Mary And The Witch's Flower (2017) (PG) CC
11.10 Ella Enchanted (2004) (PG) CC
12.50 Ice Age: Dawn Of The Dinosaurs (2009) Family. (PG) CC
2.30 Ice Age: Continental Drift (2012) Family. (PG) CC
4.05 Rise Of The Guardians (2012) Family. (PG) CC
5.45 Casper (1995) Family. Christina Ricci. (PG) CC
7.30 Scooby-Doo! And The Curse Of The 13th Ghost (2019) Family. Frank Welker. Scooby-Doo and the gang must track down a ghost. CC
9.00 The Adventures Of Tintin (2011) Family. Jamie Bell. (PG) CC
10.50 Bean (1997) Comedy. (PG) CC
12.20 Addams Family Reunion (1998) (PG) CC
1.50 Home Alone 2: Lost In New York (1992) (PG) CC
3.50 Home Alone 3 (1997) (PG) CC
5.30 The Adventures Of Roborex (2014) (PG) CC

foxtel movies kids — HD 403

6.00 Robodog: Airborne (cont.)
7.00 Snowflake: The White Gorilla (2011) (PG) CC
8.30 Barnyard (2006) (PG) CC
10.00 Chicken Run (2000) CC
11.25 Air Bud: Spikes Back (2003) CC
12.50 Birds Of Paradise (2014) CC
2.15 Wings: Sky Force Heroes (2014) Family. CC
3.35 Air Bud: Golden Receiver (1998) Family. Kevin Zegers, Cynthia Stevenson. CC
5.05 Sagu & Pagu (2017) Family. Onur Kiris, Fatih Ozkul. CC
6.30 Pet Pals: Marco Polo's Code (2012) Family. Belinda Keller, Anthony Lawson. CC
7.55 Hop (2011) Family. James Marsden, Elizabeth Perkins. CC
9.30 The Mermaid Princess (2016) Family. Riley Jackson, Betty Goldstein. CC
10.50 Air Bud: Spikes Back (2003) Family. CC
12.15 Birds Of Paradise (2014) Family. CC
1.40 Tooth Fairy (2010) CC
3.20 Two Tails (2018) CC
4.35 K9 Adventures: Legend Of The Lost Gold (2013) (PG) CC

DOCOS

HISTORY — ALSO IN HD 608

6.00 The Vietnam War (cont.)
6.30 Oliver Stone: Untold History Of The US (M a) CC
7.30 Project Nazi (M v) CC
8.30 Mysteries At The Museum (PG)
9.30 Myth Hunters (PG) CC
10.30 The Pacific War In Colour (M av) CC
11.30 Titans Of The 20th Century (PG) CC
12.30 Portillo's Hidden History Of Britain (PG) CC
1.30 The War Files (PG) CC
3.00 Great SAS Missions (M lv)
3.30 World War II: The Complete History (PG)
4.30 Dogfights (PG) CC
5.30 Churchill's Bodyguard (PG)
6.30 The 101 Who Made The Twentieth Century (PG) CC
7.30 Space Colonies The Moon. (PG) CC
8.30 JFK (PG) CC
9.30 The Universe: Ancient Mysteries Solved Heavenly Destruction. (PG) CC
10.30 America's Hidden Stories (PG) CC
11.30 Search For Destiny: The Middle East (PG) CC
12.30 The War Files (PG)
1.30 The Silent Service
2.30 World War II: The Complete History (PG)
3.15 Dogfights (PG) CC
4.00 Space Colonies (PG) CC
4.45 JFK (PG) CC
5.30 The Universe: Ancient Mysteries Solved (PG) CC

CRIME+ INVESTIGATION — 609

6.00 Fatal Attraction (cont.)
6.30 Live PD Presents: PD Cam (M a) CC
7.00 Cops (M adl) CC
7.30 Real Detective (M v) CC
8.30 World's Most Evil Killers (M) CC
9.30 Jeffrey Dahmer: Killer Cannibal (M) CC
10.30 Cold Blood (M av)
11.30 Murder She Solved (M av)
12.30 Real Detective (M v) CC
1.30 World's Most Evil Killers (M) CC
2.30 Jeffrey Dahmer: Killer Cannibal (M) CC
3.30 The First 48 (MA 15+ v) CC
4.30 Bizarre Murders (M v) CC
5.30 FBI: Criminal Pursuit Dead Quiet. (M av) CC
6.30 Live PD Presents: PD Cam (M dv) CC
7.00 Cops Street Patrol: Special Edition. (M adl) CC
7.30 Inside Evil Revenge Killing. (M) CC *NE*
8.30 Homicide Hunter To The Death. (M) CC *NE*
9.30 Homicide's Elite Sparkle Ray. (M) CC *NE*
10.30 Born To Kill? John Wayne Gacy. (MA 15+ av)
11.30 Inside Evil (M) CC
12.30 Homicide Hunter (M) CC
1.30 Homicide's Elite (M) CC
2.30 Killer In Plain Sight (M a) CC
3.00 Forensic Files (M av) CC
4.30 Born To Kill? (MA 15+ av)
5.30 Fatal Attraction (M v) CC

Discovery CHANNEL — ALSO IN HD 612 +2 635

6.00 How It's Made (PG) CC
6.26 World's Deadliest Drivers (PG) CC
7.22 Deadliest Catch (PG) CC
8.18 Naked And Afraid (PG) CC
10.10 Alaskan Bush People (PG)
11.06 Aussie Gold Hunters (PG) CC
12.02 How Do They Do It? (PG) CC
12.30 How It's Made (PG) CC
12.58 Expedition Unknown (PG) CC
1.54 Top Gear (PG) *NE*
2.50 Deadliest Catch Blood In The Water. (PG) CC
4.42 Fast N' Loud One Cool Impala. (PG) CC
5.38 Aussie Gold Hunters (PG) CC
6.34 Gold Rush (PG) CC
7.30 Gold Rush: White Water Two Teams One Dream. Dakota Fred and his son Dustin risk their lives to find gold nuggets. (PG)
8.30 Outback Opal Hunters (PG) *NE*
9.30 Aussie Mega Mechanics Shut Down. Fifty mechanics take on some mighty mining machines during a multimillion-dollar maintenance shutdown. (PG)
10.25 Alaskan Bush People (PG)
11.20 Naked And Afraid (PG) CC
1.02 World's Deadliest Drivers (PG) CC
1.49 Deadliest Catch (PG) CC
3.23 Naked And Afraid (PG) CC
5.10 Expedition Unknown (PG) CC

NATIONAL GEOGRAPHIC — ALSO IN HD 613 +2 641

6.00 China Circus (cont.)
6.30 Strippers: Cars For Cash (PG)
7.30 Genius By Stephen Hawking (PG) CC
8.30 America Inside Out With Katie Couric (M a) CC
9.30 Mankind From Space (PG)
11.30 Witness To Disaster (M a) CC
12.30 Wicked Tuna: North vs South (M l) CC
1.30 Airport Security: Peru (M) CC
3.30 Situation Critical (M v) CC
4.30 Air Crash Investigation Fatal Transmission/Terror In San Francisco. (M av) CC
6.30 Air Crash Investigation Explosive Touchdown. (M av) CC
7.30 Witness To Disaster Everest Avalanche. (M a) CC
8.30 Mutant Weather Mutant Inferno. Increased global temperatures have led to a rise in extreme weather events, resulting in blazes burning even in places like the Arctic Circle. (M a) CC
9.30 Only In Oz Extreme Nature. (PG) CC
10.30 Drain The Oceans (PG) CC
11.30 Banged Up Abroad (MA 15+ d) CC
12.30 Science Of Stupid (M al) CC
1.00 China Circus (PG)
2.00 Brain Games (PG) CC
2.30 Mutant Weather (M a) CC
3.30 Only In Oz (PG) CC
4.30 Drain The Oceans (PG) CC

BBC earth — ALSO IN HD 614

6.00 Where The Wild Men Are (cont.)
6.25 Attenborough: Planet Earth (PG) CC
7.25 Caribbean With Simon Reeve (M av)
8.35 Where The Wild Men Are (PG) CC
9.35 Wild Alaska (PG) CC
10.45 Blue Planet II (PG) CC
11.55 Expedition Volcano (PG)
12.55 Levison Wood: From Russia To Iran (PG)
1.55 Attenborough: Planet Earth (PG) CC
2.55 Wild Alaska (PG) CC
4.05 Louis Theroux: Drinking To Oblivion (M als) CC
5.15 Where The Wild Men Are Missouri. (PG) CC
6.15 Blue Planet II Big Blue. (PG) CC
7.25 Rituals Power Of Nature. (PG)
8.30 Louis Theroux: By Reason Of Insanity (M a) CC
11.00 Attenborough: Planet Earth Shallow Seas. (PG) CC
12.00 Wild Alaska Summer. (PG) CC
1.05 Louis Theroux: Drinking To Oblivion (M als) CC
2.10 Louis Theroux: By Reason Of Insanity (M a) CC
3.15 Blue Planet II (PG) CC
4.20 Levison Wood: From Russia To Iran (PG)
5.10 Where The Wild Men Are (PG) CC

foxtel movies action
HD 404 +2 412

6.00 Hansel & Gretel: Witch Hunters (2013) (MA 15+ v) CC
7.40 Beowulf (2007) Action/Adventure. (M asv) CC
9.40 Van Helsing (2004) Action/Adventure. (M hv) CC
11.55 Backdraft (1991) Action/Adventure. (M l) CC
2.15 Robin Hood (2010) Action/Adventure. Russell Crowe. (M lsv) CC
4.40 The Italian Job (2003) Action/Adventure. Mark Wahlberg. (M lv) CC
6.35 The Bank Job (2008) Action/Adventure. Jason Statham, Saffron Burrows. (MA 15+ ls) CC
8.30 The Expendables (2010) Action/Adventure. Sylvester Stallone, Jason Statham, Jet Li. (MA 15+ v) CC
10.20 Jason Bourne (2016) Action/Adventure. Matt Damon. (M av) CC
12.25 Bullet To The Head (2012) Action/Adventure. (MA 15+ lmv) CC
1.55 Wild Bill (1995) Action/Adventure. (M sv) CC
3.30 Stargate (1994) Sci-Fi/Fantasy. (PG) CC
5.30 Apocalypto (2006) Action/Adventure. (MA 15+ av) CC

foxtel movies comedy
HD 405

6.00 The Replacements (cont.)
7.05 Walk Hard: The Dewey Cox Story (2007) (MA 15+ dln) CC
8.45 Shallow Hal (2001) Comedy. (M l) CC
10.40 The Cable Guy (1996) Comedy. (M sv) CC
12.20 Little Nicky (2000) Comedy. (M dls) CC
1.55 Hit & Run (2012) Action/Adventure. (MA 15+ lnsv) CC
3.40 The Dictator (2012) Comedy. (MA 15+ alns) CC
5.10 Fun With Dick And Jane (2005) Comedy. Jim Carrey, Téa Leoni. (M l) CC
6.45 Starsky & Hutch (2004) Comedy. Owen Wilson, Ben Stiller. (M dlv) CC
8.30 Hot Rod (2007) Comedy. Andy Samberg, Isla Fisher. (M dl) CC
10.05 Tammy (2014) Comedy. Melissa McCarthy, Susan Sarandon. (M l) CC
11.40 What We Do In The Shadows (2014) Comedy. (M hlsv) CC
1.05 Warm Bodies (2013) Comedy. (M hlv) CC
2.40 The Three Stooges (2012) Comedy. (PG) CC
4.10 The Stepford Wives (2004) Comedy. (M s) CC
5.41 Bad Santa 2 (2016) Comedy. (MA 15+ ls) CC

foxtel movies thriller
HD 406

6.00 The Box (cont.)
7.25 Hackers (1995) (M l) CC
9.10 Gold (2016) (M l) CC
11.15 Murder With A Twist (2018) Thriller/Suspense. (M adv) CC
12.45 Taken 2 (2012) Action/Adventure. (M v) CC
2.20 The Insider (1999) Thriller/Suspense. (M l) CC
5.00 John Q (2002) Thriller/Suspense. Denzel Washington, Robert Duvall. (M alv) CC
7.00 Red Eye (2005) Thriller/Suspense. Rachel McAdams, Cillian Murphy. (M lv) CC
8.30 The Taking Of Pelham 123 (2009) Action/Adventure. Denzel Washington, John Travolta. (MA 15+ lv) CC
10.20 The Usual Suspects (1995) Mystery/Crime. Kevin Spacey, Gabriel Byrne. (MA 15+ lv) CC
12.05 The Ghost Writer (2010) Thriller/Suspense. Ewan McGregor. (MA 15+ l) CC
2.10 28 Days Later (2002) Horror. (MA 15+ lv) CC
4.00 28 Weeks Later (2007) Horror. (MA 15+ hv) CC
5.40 Radio Silence (2019) Thriller/Suspense. (M av) CC

foxtel movies romance
HD 407

6.00 No Sleep 'Til Christmas (cont.)
7.10 French Kiss (1995) Comedy. (M l) CC
9.05 Charlie St Cloud (2010) Romance. (M a) CC
10.50 Definitely, Maybe (2008) Romance. (PG) CC
12.45 Mamma Mia! (2008) Romance. Amanda Seyfried, Meryl Streep. (PG) CC
2.40 Bewitched (2005) Comedy. Nicole Kidman, Will Ferrell. (PG) CC
4.25 Raising Helen (2004) Romance. Kate Hudson, Abigail Breslin. (PG) CC
6.30 Five Feet Apart (2019) Drama. Haley Lu Richardson, Cole Sprouse, Moises Arias. (M l) CC
8.30 The Ugly Truth (2009) Romance. Katherine Heigl, Gerard Butler. (MA 15+ s) CC
10.10 Forces Of Nature (1999) Romance. Ben Affleck, Sandra Bullock. (M a) CC
12.00 Ruby Sparks (2012) Romance. Paul Dano, Zoe Kazan. (M dls) CC
1.40 Bounce (2000) (M l) CC
3.25 Paper Towns (2015) (M sv) CC
5.10 Before Sunrise (1995) (M l) CC

foxtel movies drama
HD 408

6.00 The Last Of The Mohicans (cont.)
6.45 Dreamgirls (2006) Musical/Dance. Beyoncé Knowles. (M dl) CC
8.55 The English Patient (1996) Drama. Ralph Fiennes, Juliette Binoche. (M alv) CC
11.35 The Best Exotic Marigold Hotel (2011) Comedy. Judi Dench, Bill Nighy. (PG) CC
1.40 Second Best Exotic Marigold Hotel (2015) Comedy. Judi Dench, Bill Nighy. (PG) CC
3.45 The Curious Case Of Benjamin Button (2008) Drama. Brad Pitt. Cate Blanchett. (M ls) CC
6.30 Life, Itself (2018) Drama. Oscar Isaac, Olivia Wilde. (MA 15+ a) CC
8.30 The Terminal (2004) Comedy. Tom Hanks, Catherine Zeta-Jones, Stanley Tucci. (PG) CC
10.40 Contact (1997) Sci-Fi/Fantasy. Jodie Foster, James Woods. (M a) CC
1.05 On Body And Soul (2017) Sci-Fi/Fantasy. Géza Morcsányi. (MA 15+ asv)
3.00 Food Fighter (2018) Documentary. (M l) CC
4.30 The Mercy (2018) Drama. (M l) CC

foxtel movies greats
HD 410

6.00 The Color Purple (cont.)
8.05 The Pink Panther (1963) Comedy. David Niven. (PG) CC
10.05 The Towering Inferno (1974) Action/Adventure. Paul Newman. (PG) CC
12.50 The Wanderers (1979) Drama. Ken Wahl. (M alsv) CC
2.50 Little Shop Of Horrors (1986) Comedy. Rick Moranis. (M ad) CC
4.30 Indecent Proposal (1993) Romance. Robert Redford, Demi Moore. (M al) CC
6.30 Road House (1989) Action/Adventure. Patrick Swayze, Kelly Lynch. (MA 15+ lvs) CC
8.30 Empire Of The Sun (1987) Drama. Christian Bale, John Malkovich. (PG) CC
11.05 The Great Train Robbery (1979) Action/Adventure. Sean Connery. (M v) CC
1.00 Evil Dead II (1987) Horror. Bruce Campbell. (MA 15+ hv) CC
2.25 Network (1976) Drama. Peter Finch. (M lsv) CC
4.25 Robin Hood: Prince Of Thieves (1991) Action/Adventure. (M l) CC

ID
616

6.00 Blood Relatives (M av)
6.56 I (Almost) Got Away With It (M)
7.54 Disappeared (M asv)
8.52 Nightmare Next Door (M)
9.50 Deadly Affairs (M alsv)
10.48 The Perfect Murder (M as)
11.46 In Pursuit With John Walsh (M)
12.44 Deadline: Crime With Tamron Hall (M av)
1.42 Blood Relatives (M av)
2.40 Deadly Affairs
* Women On Top.
* Fool Me Once.
* Love Is A Battlefield. (M alsv)
5.34 Forbidden: Dying For Love Fruit Of The Family Tree. (M asv) CC
6.32 Obsession: Dark Desires Burning Love. (M alsv)
7.30 Blood Relatives Southern Helle. (M asv)
8.30 Forbidden: Dying For Love Love Locked Up. (M alsv) CC
9.30 Obsession: Dark Desires The Devil In The Pews. (M alsv)
10.28 Nightmare Next Door House Of Horror. (M) CC
11.26 Disappeared The Darkest Night. (M av)
12.16 I (Almost) Got Away With It Got A Boyfriend To Support. (M)
1.05 Deadly Affairs (M alsv)
1.54 The Perfect Murder (M as)
2.43 I (Almost) Got Away With It (M) CC
4.21 In Pursuit With John Walsh (M)
5.10 Deadline: Crime With Tamron Hall (M av)

Discovery turbo
620 +2 640

6.00 Chasing Classic Cars (PG) CC
6.56 Diesel Brothers (PG) CC
7.54 Misfit Garage (PG) CC
8.52 Top Gear (PG)
9.50 Salvage Hunters: Classic Cars (PG)
10.48 Street Outlaws (M alv) CC
11.46 Fast N' Loud (PG) CC
12.44 Street Outlaws: No Prep Kings (M alv) CC
1.42 Goblin Works Garage (PG) CC
2.40 Diesel Brothers (PG) CC
3.38 Wheeler Dealers (PG) CC
4.36 Kindig Customs Finally! (PG) CC
5.34 Street Outlaws Time. (M alv) CC
6.32 Top Gear (PG) *NE*
7.30 Kindig Customs Lean Mean Green Machine. (PG) CC
8.30 Toymakerz '41 Willys Coupe And David's New Exhibition Car. (PG) *NE*
9.30 Wrench'd Bustin' At The SEMA. (PG) CC
10.28 Kindig Customs It's 1200 Miles To Columbus. (PG) CC
11.26 Misfit Garage Fired Up For A Jeep. (PG) CC
12.16 Wheeler Dealers Ford F1 Pickup Truck. (PG) CC
1.06 Kindig Customs (PG) CC
2.44 Toymakerz (PG)
3.33 Wrench'd (PG) CC
4.22 Twin Turbos (PG)
5.11 Kindig Customs (PG) CC

animal planet
621

6.00 Treetop Cat Rescue (PG)
6.30 Treehouse Masters (PG) CC
7.30 Dr Jeff: Rocky Mountain Vet (PG) CC
8.30 Attenborough: The Lost Elephants Of Timbuktu (PG) CC
9.30 Whale Wars (M a) CC
10.30 Wolves And Warriors (PG) CC
11.30 Pit Bulls & Parolees (M a) CC
12.30 Blood Ivory (M a) CC
1.30 Rugged Justice (M a)
2.30 Lone Star Law (M a) CC
3.30 Coyote Peterson: Brave The Wild (PG) CC
4.30 Treehouse Masters (PG) CC *NE*
5.30 The Aquarium (PG) CC
6.30 Dr Jeff: Rocky Mountain Vet Beware Of Cat. (PG) CC
7.30 Attenborough: Gorillas (M a) CC
RESCUE MONTH
8.30 Amanda To The Rescue Floppy-Footed Pit Bull. Amanda takes in two new rescues. (M a)
9.30 Pit Bulls & Parolees Love At First Sight. (M a) CC
10.30 River Monsters (M a) CC
11.30 Mountain Monsters (M a)
12.30 I Was Prey (M a) CC
1.30 The Aquarium (PG) CC
2.30 The Crocodile Hunter: Best Of Steve Irwin (PG)
3.30 River Monsters (M a) CC
4.30 Mountain Monsters (M a)
5.30 Dark Days In Monkey City (M av) CC

Nat Geo Wild
ALSO IN HD 622

6.00 Fish Tank Kings (cont.)
6.30 World's Deadliest (PG) CC
7.30 Snakes In The City (PG)
8.30 Shark Men (PG) CC
9.30 Wild 24 (PG) CC
10.30 Dr Oakley: Yukon Vet (PG)
11.30 Unlikely Animal Friends
12.30 Shark Men (PG) CC
1.30 Wild 24 (PG) CC
2.30 Dr Oakley: Yukon Vet Running With Reindeer. (PG)
3.30 Unlikely Animal Friends Doggy Deerest.
4.30 World's Weirdest Freaks Of The Sky. CC
5.30 Wild Cambodia (PG) CC
6.30 Fish Tank Kings Card Sharks. (PG) CC
7.30 World's Deadliest Nature's Most Wanted. (PG) CC
8.30 The Incredible Dr Pol Back To The Suture. (PG) CC
9.30 Unlikely Animal Friends Love At First Sight.
10.30 Wild Sri Lanka Coast Of Giants. (PG)
11.30 The Pack Wild Dogs.
12.30 World's Deadliest Nature's Most Wanted. (PG) CC
1.30 The Incredible Dr Pol Back To The Suture. (PG) CC
2.30 Unlikely Animal Friends Love At First Sight.
3.30 Wild Sri Lanka (PG)
4.30 The Pack
5.30 Fish Tank Kings (PG) CC

NEWS
sky news
ALSO IN HD 103/600

6.00 First Edition Hosted by Laura Jayes and Peter Stefanovic.
9.00 AM Agenda A no-holds-barred debate on the latest news.
12.00 NewsDay The latest developments in business, sport and weather. CC
2.00 Afternoon Agenda Live from Parliament House in Canberra, with Kieran Gilbert.
5.00 The Kenny Report Chris Kenny examines issues dominating the day's agenda.
6.00 Credlin Political analysis and insight. CC
7.00 The Bolt Report Political and social issues. CC
8.00 Chris Smith Tonight The news of the day with a unique perspective on what's making headlines across the country. CC
9.00 Paul Murray Live An alternative look at the day's news. CC
10.00 PML Later A second hour of news from Paul Murray. CC
11.00 The Front Page CC
12.00 NewsNight
1.00 Sky News UK LIVE CC
5.00 First Edition

ENTERTAINMENT & DRAMA

FOXONE
ALSO IN HD 101 +2 148

6.00 Scandal (cont.)
6.30 Prodigal Son (MA 15+) CC
7.30 TBA
8.30 Hawaii Five-0 (MA 15+ v) CC
10.30 Blue Bloods (M adv) CC
11.30 Shortland Street (PG) NE
12.00 Days Of Our Lives (M adsv) CC NE
12.45 The Young And The Restless CC NE
1.30 The Blacklist (MA 15+) CC
2.30 Prodigal Son (MA 15+) CC
3.30 TBA
4.30 Hawaii Five-0 (MA 15+ v) CC
6.30 Blue Bloods To Tell The Truth. (M adv) CC
7.30 TBA
8.30 TBA
9.30 TBA
10.30 Blue Bloods (M adv) CC
11.30 Hawaii Five-0 (MA 15+ v) CC
1.00 Days Of Our Lives (M adsv) CC
1.40 The Young And The Restless CC
2.20 Shortland Street (PG)
2.50 Sex And The City (MA 15+ ls) CC
3.20 Elementary (M) NE
4.05 House (M ams) CC
4.50 Grey's Anatomy CC NE
5.35 Scandal (M as) CC

BBC uktv
105 +2 158

6.00 8 Out Of 10 Cats Does Countdown (cont.)
6.15 Hold The Sunset (PG) CC
6.55 Would I Lie To You? (PG) CC
7.30 QI (M ls) CC
8.50 The Graham Norton Show (M ls)
9.50 Coronation Street (PG) CC
10.20 EastEnders (PG) CC
10.55 Would I Lie To You? (PG) CC
11.30 Who Do You Think You Are? (PG) CC
12.40 Midsomer Murders (M av) CC
2.40 New Tricks (M av) CC
3.40 Father Brown (M av) CC
4.35 Hold The Sunset (PG) CC
5.10 QI (M ls) CC
6.20 Emmerdale (PG) CC NE
7.20 Coronation Street (PG) CC NE
7.50 EastEnders (PG) CC NE
8.30 Who Do You Think You Are? UK Paul Merton. (PG) CC NE
9.40 Stephen Fry In America (M a) CC
10.50 The Moaning Of Life (M al) CC
11.45 The Graham Norton Show (M l) CC
12.40 Hold The Sunset (PG) CC

FOX8
ALSO IN HD 108 +2 150

6.00 Highway Patrol (PG) CC
6.30 Police Ten 7 (M als) CC
7.30 Bob's Burgers (PG) CC
8.00 The Simpsons (PG) CC
9.00 American Dad! (M alsv) CC
10.00 Family Guy (MA 15+ as) CC
11.00 WWE NXT (M av) NE
1.00 The Simpsons (M av) CC
2.00 Highway Patrol (PG) CC
2.30 Police Ten 7 (M als) CC
3.30 Border Security: Australia's Front Line (PG) CC
4.00 Border Security: International (PG)
4.30 The Simpsons (PG) CC
5.30 American Dad! (M alsv) CC
6.00 American Dad! (M alsv) CC
6.30 Family Guy (MA 15+ as) CC
7.30 The Simpsons (M av) CC
8.30 Katy Keene It's Alright, Ma (I'm Only Bleeding). (PG) CC NE
9.30 Roswell, New Mexico Good Mother. (M) CC NE
10.30 Border Security: Australia's Front Line (PG) CC
11.00 Border Security: International (PG)
11.30 Highway Patrol (PG) CC

FOXFUNNY.
ALSO IN HD 111

6.00 The Office (M s)
7.30 Mom (M s) CC
9.00 New Girl (M s) CC
10.30 Modern Family (PG) CC
12.00 The Big Bang Theory (M s) CC
1.30 Two And A Half Men (M sv) CC
3.00 The Office (PG)
WEEKDAY PRIMETIME TRIPLE PLAY
4.30 New Girl (M s) CC
6.00 Modern Family
* And One To Grow On.
* Under Pressure.
* Three Dinners. (PG) CC
7.30 The Big Bang Theory
* The Plimpton Stimulation.
* The Staircase Implementation.
* The Lunar Excitation. (M s) CC
9.00 Two And A Half Men
* Look At Me Mummy, I'm Pretty.
* Fish In A Drawer.
* If My Hole Could Talk. (M sv) CC
10.30 The Office (PG)
12.00 Mom (M s) CC
1.00 New Girl (M as) CC
2.15 Modern Family (PG) CC
3.30 The Big Bang Theory (M s) CC
4.45 Two And A Half Men (M sv) CC

Arena
ALSO IN HD 112 +2 153

6.00 The Real Housewives Of Cheshire (M ls) CC
6.55 Mexican Dynasties (PG) CC
7.50 Vanderpump Rules (M) CC
8.45 Million Dollar Listing New York (PG) CC
9.40 The People's Court (PG)
10.35 Judge Judy (PG) CC
12.30 The Real Housewives Of Dallas (M als) CC
1.30 Extraordinary Love (PG) CC
2.30 Summer House (M) CC NE
3.30 America's Next Top Model (PG) CC
4.30 Million Dollar Listing New York Billion Dollar Listing. (PG) CC
5.30 The People's Court (PG)
6.30 Judge Judy (PG) CC
8.30 Extraordinary Love (PG) CC
9.30 Summer House (M) CC
10.30 The Real Housewives Of Dallas Trash Talk. (M als) CC
11.30 Judge Judy (PG) CC
1.15 The People's Court (PG)
2.00 Million Dollar Listing New York (PG) CC
2.45 Mexican Dynasties (PG) CC
3.40 The Real Housewives Of Cheshire (M ls) CC

FOX CLASSICS
113 +2 156

6.00 M*A*S*H (PG) CC
6.25 Hogan's Heroes CC
6.50 McHale's Navy CC
7.15 Gilligan's Island
7.45 The Beverly Hillbillies CC NE
8.15 Yes, Prime Minister (PG) CC
8.50 Happy Days (PG)
9.20 Get Smart (PG) CC
9.50 The Lucy Show CC
10.20 M*A*S*H (PG) CC
10.50 One Foot In The Grave (PG) CC
11.25 As Time Goes By (PG) CC
12.00 The Jerk (1979) (M ls)
1.35 Laramie (PG)
2.35 Bonanza (PG) CC
3.35 Jeopardy! CC
3.55 Keeping Up Appearances (PG) CC
4.30 McHale's Navy CC
5.00 Gilligan's Island
5.30 The Beverly Hillbillies CC
6.00 M*A*S*H (PG) CC
6.30 Hogan's Heroes CC
7.00 Jeopardy! CC NE
7.25 Yes, Prime Minister (PG) CC
8.00 As Time Goes By (PG) CC
8.35 Get Carter (1971) (M nsv) CC
10.30 Keeping Up Appearances (PG) CC
11.05 One Foot In The Grave (PG) CC

ENTERTAINMENT & DRAMA

comedy c
121

10.00 Young & Hungry (M s) CC
11.30 TBA
12.00 Awkwafina Is Nora From Queens (MA 15+) CC
12.30 King Of The Hill (PG) CC
3.00 Young & Hungry (M s) CC
5.00 This Is Not Happening (M dls) CC
5.30 Just For Laughs Australia (M ls) CC
6.00 Just For Laughs Australia (M ls) CC
8.30 Single Parents Win A Lunch With KZOP's Will Cooper! (PG) CC
9.00 Roast Battle UK Joe Lycett vs Nick Helm. (MA 15+ as) CC
9.30 King Of The Hill
* When Joseph Met Lori.
* Just Another Manic Kahn-day.
* Suite Smells Of Excess.
* Bobby Rae.
* Powder Puff Boys. (PG) CC
12.00 This Is Not Happening (M dls) CC
12.25 Just For Laughs Australia (MA 15+ adls) CC
2.50 Funny Or Die Presents (MA 15+ sv) CC
3.20 King Of The Hill (PG) CC

A&E
ALSO IN HD 122 +2 611

6.00 American Restoration (PG) CC
6.25 American Pickers (PG) CC
7.15 The Liquidator (M l)
7.40 Outback Truckers (PG) CC
8.45 Storage Wars (PG) CC
9.10 Storage Wars: Texas (PG) CC
9.40 Pawn Stars (PG) CC
10.05 Hardcore Pawn (M l)
10.30 Shearing Gang (PG)
11.00 American Pickers: Best Of (PG) CC
12.00 American Pickers (PG) CC
1.00 Forged In Fire (PG) CC
1.55 Outback Truckers (PG) CC
3.00 Heavy Rescue: 401 (PG) CC
4.00 American Restoration (PG) CC
5.00 Shearing Gang (PG)
5.30 Storage Wars (PG) CC
6.30 Pawn Stars (PG) CC
7.30 Spiky Gold Hunters (PG) CC
8.30 Salvage Kings Island Finds. (PG) CC NE
9.30 Storage Wars (PG) CC
10.00 Storage Wars: Texas (PG) CC
10.30 Spiky Gold Hunters (PG) CC
11.30 Pawn Stars (PG) CC
12.25 Storage Wars (PG) CC

FOXSCIFI
ALSO IN HD 123 +2 163

6.00 Battlestar Galactica (cont.)
6.30 Charmed (M av)
7.30 Angel (M v)
8.30 Buffy The Vampire Slayer (M av)
9.30 Star Trek: Voyager (PG)
10.30 Star Trek: The Next Generation (PG)
11.30 Battlestar Galactica (MA 15+ v)
12.30 Battlestar Galactica (PG) CC
1.30 The X-Files (M av)
2.30 Heroes (MA 15+)
3.30 Charmed (M av)
4.30 Angel (M v)
5.30 Buffy The Vampire Slayer (M av)
6.30 Star Trek: Voyager Random Thoughts. (PG)
7.30 Star Trek: The Next Generation Identity Crisis. (PG)
8.30 Battlestar Galactica The Hub. (MA 15+ v)
9.30 The X-Files Redux. (M av)
10.30 Heroes (MA 15+)
11.30 Charmed (M av)
12.30 Buffy The Vampire Slayer (M av)
1.20 Star Trek: The Next Generation (PG)
2.10 Star Trek: Voyager (PG)
3.00 Battlestar Galactica (MA 15+ v)
3.50 The X-Files (M av)

MTV
124

6.00 MTV Plays Music... (MA 15+)
6.10 Teen Mom OG (M) CC
7.05 Celebrity Ex On The Beach (MA 15+)
8.00 Geordie OGs (M) NE
8.50 Geordie Shore (MA 15+) CC
9.45 Jersey Shore (M) CC
11.30 The Valleys (MA 15+) CC
1.20 Ex On The Beach: Peak Of Love (M)
2.10 Celebrity Ex On The Beach (MA 15+)
3.00 Geordie Shore (MA 15+) CC
3.50 Geordie OGs (M)
4.40 Ridiculousness (M) CC
5.55 Siesta Key (M)
6.50 Siesta Key (M)
7.45 Ridiculousness
* Chanel And Sterling XLIII.
* Michael Crossland.
* Teyana Taylor.
* Chanel And Sterling XLIV. (M) CC
9.30 Geordie OGs (M)
10.25 Ridiculousness
* The Chainsmokers.
* Chanel And Sterling XLV.
* Vic Mensa.
* Chanel And Sterling XLVI. (M) CC
12.10 Jersey Shore Merp Walk. (M v)
1.00 Ex On The Beach (M) CC
1.50 Awkward. (M) CC

E!
125 +2 155

6.00 Keeping Up With The Kardashians (M ls) CC
7.00 Very Cavallari (M) CC
8.00 Botched (MA 15+ alm) CC
9.00 E! News (M) NE
9.30 Botched (MA 15+ almn) CC
10.30 Pop Of The Morning (M) NE
11.30 E! News: Daily Pop (M) NE
12.30 Very Cavallari (M) CC
1.30 Hollywood Medium With Tyler Henry (PG) CC
3.30 Botched (MA 15+ almn) CC
4.30 Keeping Up With The Kardashians (M ls) CC
5.30 Very Cavallari (M) CC
6.30 Botched 4000 CCs And Counting. (MA 15+ alm) CC
7.30 The Soup (M) NE
8.00 Ice Loves Coco Baby Got Bridal. (M) CC
8.30 Botched Bums, Boobs And Baklava. (MA 15+ almn) CC
9.30 Keeping Up With The Kardashians No Retreat. (M als) CC
10.30 Botched (MA 15+ am) CC
11.30 Nightly Pop (M) NE
12.00 Very Cavallari (M) CC

BOX SETS
ALSO IN HD 131

6.00 Mr Mercedes (cont.)
6.30 Mr Mercedes (s3) (Ep 7-10) (MA 15+ alsv) CC
10.00 Ice (s1) (MA 15+ adlsv) CC
* Hyenas.
* Run You Bastards Run.
* The Line.
* Two Handkerchiefs.
* Tears Of The Gods.
* Facet.
* Clarity.
* Side Trip.
* The Cut.
* Stand Off.
7.00 Ice (s1) (Ep 1) (MA 15+ lv) CC
8.05 Ice (s1) (Ep 2) (MA 15+ ls) CC
9.00 Ice (s1) (Ep 3) (MA 15+ adl) CC
9.55 Ice (s1) (Ep 4) (MA 15+ alsv) CC
10.55 Ice (s1) (Ep 5) (MA 15+ alv) CC
11.45 Ice (s1) (Ep 6) (MA 15+ lv) CC
12.35 Ice (s1) (Ep 7) (MA 15+ lsv) CC
1.25 Ice (s1) (Ep 8-10) (MA 15+ lv) CC
3.50 VICE (s6) (Ep 18) (M d) CC
4.20 Ice (s1) (Ep 4 & 5) (MA 15+ alsv) CC

UNIVERSAL TV

ALSO IN HD 114

6.00 Law & Order: SVU (MA 15+ adlnsv) CC
8.00 Bates Motel (MA 15+ av)
9.00 Law & Order: SVU (MA 15+ adlnsv) CC
10.00 Chicago PD (MA 15+ adlsv) CC
11.00 Chicago Fire (MA 15+ av) CC
12.00 Law & Order: Criminal Intent (MA 15+ adlnsv) CC
1.00 Law & Order: SVU (MA 15+ adlnsv) CC
4.00 The Goldbergs (M als) CC
4.30 Monk (M v) CC
5.30 House (MA 15+ adm) CC
6.30 Law & Order: Criminal Intent (MA 15+ adlnsv) CC
7.30 Law & Order: SVU Unholiest Alliance. (MA 15+ adlnsv) CC
8.30 Chicago Fire We Called Her Jellybean. (MA 15+ av) CC
9.30 Chicago PD A War Zone. (MA 15+ adlsv) CC
10.30 Law & Order: SVU (MA 15+ as) CC
11.30 Law & Order: Criminal Intent (MA 15+ adlnsv) CC
12.30 Monk (M v) CC

FOX SHOWCASE

ALSO IN HD 115 +2 149

8.00 Talking Dead (s10) (Ep 14) (MA 15+ hv)
9.00 In Treatment (s3) (Ep 8 & 9) (M al) CC
10.00 John From Cincinnati (s1) (Ep 7) (MA 15+ al) CC
11.00 Hap And Leonard (s1) (Ep 4) (MA 15+ sv) CC
12.00 A Place To Call Home (s6) (Ep 4) (M a) CC
1.00 The Newsroom (s2) (Ep 2) (M l) CC
2.00 The Plot Against America (s1) (Ep 3) (MA 15+) CC
3.00 Chernobyl (s1) (Ep 2) (M a) CC
4.00 Westworld (s3) (Ep 3) (MA 15+) CC
5.00 Castle Rock (s1) (Ep 7) (MA 15+ v) CC
6.00 Band Of Brothers (s1) (Ep 6) (MA 15+ lv) CC
7.00 Hung (s3) (Ep 5) (MA 15+ ls) CC
7.30 Mr Inbetween (s2) (Ep 7) (MA 15+ l) CC
8.00 Dave (s1) (Ep 5) (MA 15+) CC
8.30 Dave (s1) (Ep 6) (MA 15+) CC *NE*
9.00 What We Do In The Shadows (s1) (Ep 9) (MA 15+ s) CC
9.30 The Walking Dead (s10) (Ep 14) (MA 15+) CC
10.30 My Brilliant Friend: The Story Of A New Name (s2) (Ep 4) (MA 15+)

BBC FIRST

ALSO IN HD 116

6.00 The Durrells (cont.)
6.20 The Durrells (s3) (Ep 6-8) (PG) CC
8.50 Silent Witness (s19) (Ep 9) (MA 15+ adlv) CC
9.55 Silent Witness (s19) (Ep 10) (MA 15+ adlv) CC
11.00 Call The Midwife (s8) (Ep 6) (PG) CC
12.05 The Victim (s1) (Ep 1) (M lv) CC
1.10 The Victim (s1) (Ep 2) (M al) CC
2.15 The Victim (s1) (Ep 3) (M a) CC
3.20 The Victim (s1) (Ep 4) (M al) CC
4.20 Silent Witness (s20) (Ep 1 & 2) (M alv) CC
6.30 Call The Midwife (s8) (Ep 7) (M a) CC
7.35 Dark Heart (s1) (Ep 1) (M lv) CC
8.30 Deadwater Fell (s1) (Ep 3) (MA 15+ als) CC *NE*
9.25 White Dragon (s1) (Ep 2) (M al) CC
10.15 Hinterland (s1) (Ep 8) (M as) CC
11.15 Call The Midwife (s8) (Ep 7) (M a) CC
12.20 Silent Witness (s20) (Ep 1 & 2) (M alv) CC
2.30 Deadwater Fell (s1) (Ep 3) (PG) CC
3.25 The Victim (s1) (Ep 1-3) (M alv) CC

FOXSLEUTH

ALSO IN HD 117 +2 160

6.00 Agatha Christie's Poirot (cont.)
6.30 Diagnosis Murder (M av) CC
7.30 Murder, She Wrote (M v) CC
8.30 Murdoch Mysteries (M v)
9.30 Waking The Dead (M v)
10.30 Silent Witness (MA 15+ v)
11.30 Murdoch Mysteries (PG)
12.30 Jonathan Creek (M v)
1.30 Agatha Christie's Poirot (M a) CC
2.30 Diagnosis Murder (M av) CC
3.30 Magnum, P.I. (M)
4.30 Murder, She Wrote (M v) CC
5.30 Murdoch Mysteries (M v)
6.30 Waking The Dead End Of The Night. (Pt 2) (M v)
7.30 Silent Witness Schism. (Pt 2) (MA 15+ v)
8.30 Murdoch Mysteries Troublemakers. (PG)
9.30 Jonathan Creek The Wrestler's Tomb. (Pt 1) (M v)
10.30 Magnum, P.I. (M)
11.25 Murder, She Wrote (M v) CC
12.15 Agatha Christie's Poirot (M a) CC
1.10 Diagnosis Murder (M av) CC

FOXCRIME

ALSO IN HD 118 +2 151

6.00 Cold Case (cont.)
7.30 Without A Trace (M adv) CC
8.30 Ransom (M v) CC
9.30 Bones (MA 15+ amv) CC
10.30 CSI: NY (M v) CC
11.30 CSI: Crime Scene Investigation (MA 15+) CC
12.30 NCIS (MA 15+ mv) CC
1.30 NCIS: Los Angeles (M v) CC
2.30 Criminal Minds (MA 15+) CC *NE*
3.30 Without A Trace (M adv) CC
4.30 Ransom (M v) CC
5.30 Criminal Minds (MA 15+ av) CC
6.30 Criminal Minds The Company. (MA 15+ av) CC
7.30 CSI: Crime Scene Investigation Dog Eat Dog. (MA 15+) CC
8.30 NCIS Cracked. (MA 15+ mv) CC
9.30 NCIS: Los Angeles Blye, K. (Pt 1) (M v) CC
10.30 Criminal Minds (MA 15+) CC
11.30 Without A Trace (M adv) CC
12.30 Cold Case (M asv) CC
2.00 Bones (MA 15+ amv) CC
2.45 CSI: Crime Scene Investigation (MA 15+) CC
3.30 NCIS (MA 15+ mv) CC

FOXHITS

119 +2 162

6.00 Malcolm In The Middle (PG) CC
6.30 Cheers (PG) CC
7.30 Friends (PG) CC
8.30 TBA
9.30 The Golden Girls (PG) CC
10.30 Will & Grace (PG) CC
11.30 Friends (PG) CC
12.30 Seinfeld (PG) CC
1.30 Everybody Loves Raymond (PG) CC
2.30 Malcolm In The Middle (PG) CC
3.30 Cheers (PG) CC
4.30 TBA
5.30 The Golden Girls (PG) CC
6.00 The Golden Girls (PG) CC
6.30 Will & Grace (PG) CC
7.30 Friends The One With The Memorial Service/ The One With The Lottery. (PG) CC
8.30 Seinfeld The Baby Shower/ The Chinese Restaurant. (PG) CC
9.30 Everybody Loves Raymond The Sitter/ Getting Even. (PG) CC
10.30 Malcolm In The Middle (PG) CC
11.30 Cheers (PG) CC
12.30 TBA
1.30 The Golden Girls (PG) CC

foxtel smooth

133/806

6.00 Rise And Shine
9.00 Feel Good Smooth Mornings
11.30 Smooth Superstar
12.00 The Perfect Playlist Collection Best Of The Brits.
1.00 Your Smooth Favourites
3.00 Smooth Stressbusters
4.00 Smooth Autumn Days

foxtel arts HD

6.30 Stars Of The Silver Screen Gina Lollobrigida. (PG) CC
7.30 SCREEN (PG) CC
8.00 Rock Legends Teen Idols. (PG) CC
8.30 David Bowie: The Last Five Years An examination of David Bowie's final projects, including the albums *The Next Day* and *Blackstar*, as well as his off-Broadway musical *Lazarus*. (M l) CC
10.00 American Epic Blood And Soil. (PG) CC
10.55 SCREEN (PG) CC
11.25 Rock Legends Teen Idols. (PG) CC
11.55 Austin City Limits Arcade Fire.

LIFESTYLE

Life Style.

ALSO IN HD 106 +2 152

6.00 Antiques Roadshow CC
7.15 Bargain Hunt
8.10 Antiques Road Trip
9.05 Grand Designs (PG) CC
10.05 Selling Houses Australia (PG) CC
11.05 Grand Designs New Zealand CC
12.05 Escape To The Country (PG) CC
1.05 Escape To The Country CC
2.05 Antiques Roadshow CC
3.15 Bargain Hunt *NE*
4.15 Better Homes And Gardens CC
5.30 Escape To The Country CC
6.30 Kirstie And Phil's Love It Or List It Larne. CC
7.30 Selling Houses Australia Turners Marsh, Tas. (PG) CC
8.30 Inside Hotel Chocolat CC *NE*
9.30 Amazing Hotels: Life Beyond The Lobby Ashford Castle, Ireland. CC
10.35 Escape To The Country CC
11.30 24 Hours In Emergency (M am) CC
12.30 Selling Houses Australia (PG) CC
1.30 Paddington Station 24/7 (PG) CC
2.25 Antiques Roadshow CC
3.30 Make Me A Dealer CC
4.20 Inside The Ambulance (PG) CC
5.10 24 Hours In Emergency (M am) CC

Life Style. Food

127 +2 164

6.00 The Great British Bake Off: Easter CC
7.00 Come Dine With Me (PG)
7.30 Great British Menu (PG) CC
8.35 Cake Boss: Next Great Baker (PG) CC
9.45 Flour Power (PG) CC
10.20 My Greatest Dishes CC
10.50 MasterChef UK CC
12.00 Celebrity British Bake Off CC
1.10 Eat Well For Less? CC
2.20 Cake Boss (PG) CC
3.15 Rachel Khoo's Kitchen Notebook: London
3.45 Jamie's 30-Minute Meals CC
4.15 Nadiya's Asian Odyssey CC
5.25 Beat The Chef CC
5.55 Extreme Cake Makers CC
6.25 Extreme Cake Makers CC
6.55 Food Unwrapped Craft Beer, Tomato And Anchovies. CC
7.25 Mary Berry's Easter Feasts CC
8.30 Food Safari Water Whole Fish. (PG) CC *NE*
9.00 Gino's Italian Express Cinque Terre. (PG) CC *NE*
9.30 The Great British Bake Off (PG) CC
10.40 Hell's Kitchen USA (MA 15+ l) CC
11.35 Jamie's 30-Minute Meals CC
12.05 Gary Mehigan's Masters of Taste
12.30 Mary Berry's Easter Feasts CC
1.30 Extreme Cake Makers CC
2.20 Food Safari Water (PG) CC

Life Style. Home

128

6.00 Buying And Selling CC
6.50 Holmes Makes It Right (PG) CC
7.40 House Of Bryan (PG) CC
8.05 Sarah's House CC
8.55 Four In A Bed CC
9.55 Wanted Down Under CC
10.50 Love It Or List It (PG) CC
11.40 Love It Or List It Vancouver CC
12.30 My Dream Home CC
1.20 Buying And Selling CC
2.20 A Place In The Sun: Summer Sun CC
3.20 A Place In The Sun: Home Or Away (PG) CC
4.20 Homes Under The Hammer CC
5.30 Escape To The Chateau: DIY CC
6.30 Love It Or List It Darlene And Jade. CC
7.30 Coast vs Country Kent. CC
8.30 Property Brothers: Forever Home House Proud. (PG) CC *NE*
9.30 Love It Or List It *NE*
10.30 Bryan Inc Take Cover. (PG) CC
11.25 Love It Or List It Vancouver Randi And Neil. CC
12.25 Gogglebox UK (M alsv) CC
1.15 Property Brothers: Forever Home (PG) CC
2.00 My Dream Home CC
2.45 House Of Bryan (PG) CC
3.10 Escape To The Chateau: DIY CC

TLC

130 +2 166

6.00 Say Yes To The Dress (PG)
6.56 One Ton Family (M a) CC
8.52 Welcome To Plathville (PG) CC
9.50 The Little Couple (PG) CC
11.46 Dr Pimple Popper (M) CC
12.44 90 Day Fiancé: Happily Ever After? (M al) CC
2.40 Sister Wives (PG) CC
4.36 Say Yes To The Dress: Lancashire (PG) CC
5.34 Say Yes To The Dress America (PG)
6.32 Say Yes To The Dress (PG) CC
7.30 I Am Jazz I Will Survive. Jazz Jennings travels to New York for a third surgery to correct defects caused by complications during her gender confirmation operation. (PG)
8.30 Sister Wives Kicked Out. The wives spend a day unpacking after moving the family to Flagstaff. (PG)
9.30 Welcome To Plathville Just Look Cool. (PG) *NE*
10.28 I Didn't Know I Was Pregnant (PG) CC
11.26 Long Island Medium (PG)
12.16 Sister Wives (PG) CC
1.55 Extreme Couponing (PG) CC
2.19 Paranormal Lockdown (M ah) CC
3.08 Say Yes To The Dress (PG) CC
3.57 90 Day Fiancé: Happily Ever After? (M al) CC
5.35 Extreme Couponing (PG) CC

FRIDAY APRIL 3

LIVE ON FOXTEL

SUPER RUGBY: CRUSADERS vs BLUES LIVE
at 5pm on **FOX SPORTS 507**

MOVIES

foxtel movies premiere
HD 401 +2 411

6.00 First Reformed (cont.)
6.10 Gotti (2018) Drama. (MA 15+ lv) CC
8.05 King Of Thieves (2018) Drama. (M l) CC
9.55 Galveston (2019) Drama. (MA 15+ v) CC
11.30 Tolkien (2019) Drama. (M av) CC
1.25 Venom (2018) Action/Adventure. (M alv) CC
3.20 The Poison Rose (2019) Thriller/Suspense. (M lv) CC
5.00 Final Score (2018) Action/Adventure. Dave Bautista. (MA 15+ v) CC
6.45 Peppermint (2018) Action/Adventure. Jennifer Garner. (MA 15+ av) CC
8.30 Child's Play (2019) Horror. Aubrey Plaza, Gabriel Bateman. A single mother gifts her troubled son a high-tech doll, unaware of its more sinister nature. (MA 15+ ahv) CC
10.05 Once Upon A Time... In Hollywood (2019) Comedy. Leonardo DiCaprio. (MA 15+ lv) CC
12.55 Halloween (2018) Horror. (MA 15+ hv) CC
2.40 BlacKkKlansman (2018) Comedy. (MA 15+ l) CC *FP*
4.50 Night School (2018) Comedy. (M ls) CC

foxtel movies family
HD 402 +2 414

6.00 The Adventures Of Roborex (cont.)
7.05 Dragon Ball Z: Battle Of The Gods (2013) (PG) CC
8.35 Spy Kids (2001) (PG) CC
10.10 Looney Tunes: Back In Action (2003) CC
11.45 Daddy Day Camp (2007) (PG) CC
1.20 Teen Titans Go! To The Movies (2018) Family. (PG) CC
2.50 DC Super Hero Girls: Legends Of Atlantis (2018) Family. (PG) CC
4.10 Pixels (2015) Comedy. Adam Sandler. (PG) CC
6.00 Johnny English (2003) Comedy. Rowan Atkinson, Ben Miller. (PG) CC
7.30 Johnny English Reborn (2011) Comedy. Rowan Atkinson, Rosamund Pike. (PG) CC
9.15 Johnny English Strikes Again (2018) Comedy. Rowan Atkinson, Olga Kurylenko. (PG) CC
10.50 Astro Boy (2009) Family. (PG) CC
12.25 Titan A.E. (2000) Family. (PG) CC
2.00 Antz (1998) (PG) CC
3.25 Alpha (2018) (PG) CC
5.00 Hook (1991) (PG) CC

foxtel movies kids
HD 403

6.00 K9 Adventures: Legend Of The Lost Gold (cont.)
6.05 Ava And Lala (2014) (PG) CC
7.25 Rabbit School (2017) CC
8.40 The Lion Kid (2019) CC
9.55 The Ladybug (2018) CC
11.10 The Littlest Angel (2011) CC
12.35 Hop (2011) CC
2.10 Legends Of Oz: Dorothy's Return (2013) (PG) CC
3.40 The Tale Of Despereaux (2008) CC
5.15 Adventures Of Elmo In Grouchland (1999) CC
BARBIE FUN FRIDAYS!
6.30 Barbie: Mermaidia (2006) Family. Kelly Sheridan. A fairy travels to Mermaidia to save her friend. CC
7.50 Barbie And The Starlight Adventure (2016) Family. Erica Lindbeck. CC
9.10 Snow White's New Adventure (2016) Family. Felicia Zoberman. CC
10.30 The Littlest Angel (2011) Animation. CC
11.55 Space Chicken (2017) Family. (PG) CC
1.25 A.R.C.H.I.E. (2016) CC
2.55 Hop (2011) CC
4.30 Wheely (2018) CC

DOCOS

HISTORY
ALSO IN HD 608

6.00 The Universe: Ancient Mysteries Solved (cont.)
6.30 America's Hidden Stories (PG) CC
7.30 Search For Destiny: The Middle East (PG) CC
8.30 Mysteries At The Museum (PG)
9.30 Myth Hunters (PG) CC
10.30 The 101 Who Made The Twentieth Century (PG) CC
11.30 Space Colonies (PG) CC
12.30 JFK (PG) CC
1.30 The War Files (PG) CC
2.30 The Silent Service
3.30 World War II: The Complete History (PG)
4.30 Dogfights (PG) CC
5.30 Churchill's Bodyguard (PG)
6.30 America In Colour The '60s. (M v) CC
7.30 Egyptian Tomb Hunting With Tony Robinson (PG) CC
8.30 Chris Tarrant: Extreme Railways Railway To The Holy Land. (PG) CC
9.30 Carriers At War *USS Ford*. (PG) CC
10.30 The Battle Of Chosin (PG) CC
11.30 Cold Case JFK (M v)
12.30 Ancient Aliens (PG) CC
1.30 Time Team CC
2.30 Empire Of The Tsars (PG)
3.15 Britain's Ancient Tracks CC
4.00 Egyptian Tomb Hunting With Tony Robinson (PG) CC
4.45 Chris Tarrant: Extreme Railways (PG) CC

CRIME+ INVESTIGATION
609

6.00 Fatal Attraction (cont.)
6.30 Live PD Presents: PD Cam (M dv) CC
7.00 Cops (M adl) CC
7.30 Inside Evil (M) CC
8.30 Homicide Hunter (M) CC
9.30 Homicide's Elite (M) CC
10.30 Cold Blood (M av)
11.30 Murder She Solved (M av)
12.30 Inside Evil (M) CC
1.30 Homicide Hunter (M) CC
2.30 Homicide's Elite (M) CC
3.30 The First 48 (M v) CC
4.30 Bizarre Murders (M av) CC
5.30 FBI: Criminal Pursuit (M av) CC
6.30 Live PD Presents: PD Cam (M av) CC
7.00 Cops Resisting Arrest #5. (M adl) CC
7.30 Cops In Denial: Special Edition #2/ Liar Liar: Special Edition #3. (M adlv) CC
8.30 The Hunt With John Walsh The Wannabe Gangster. (M a) CC
9.30 Crime Investigation Australia Murder Of Innocence: Sian Kingi. (M asv) CC
10.30 Born To Kill? (MA 15+ av)
11.30 Beyond The Headlines (M v) CC
12.30 Haunted Hospitals (M a)
1.30 Crime Investigation Australia (M asv) CC
2.30 Killer In Plain Sight (M a) CC
3.00 Forensic Files (M av) CC

Discovery CHANNEL
ALSO IN HD 612 +2 635

6.00 How It's Made (PG) CC
6.26 World's Deadliest Drivers (PG) CC
7.22 Deadliest Catch Blood In The Water. (PG) CC
9.14 Naked And Afraid Stomping Grounds. (PG) CC
11.06 Aussie Gold Hunters (PG) CC
12.02 How Do They Do It? (PG) CC
12.30 How It's Made (PG) CC
12.58 Expedition Unknown Code To Gold. (PG) CC
1.54 Top Gear (PG) *NE*
2.50 Deadliest Catch Winter Is Here. (PG) CC
4.42 Gold Rush: White Water Two Teams One Dream. (PG)
5.38 Aussie Gold Hunters (PG) CC
6.34 Aussie Mega Mechanics Shut Down. (PG)
7.30 Outback Opal Hunters (PG)
8.30 Aussie Gold Hunters (PG) CC
9.30 Aussie Lobster Men The Pranksters. (PG) CC
10.25 Expedition Unknown (PG) CC
11.20 Naked And Afraid XL Waterworld. (M a) CC
12.15 How It's Made (PG) CC
12.39 How Do They Do It? (PG) CC
1.02 World's Deadliest Drivers (PG) CC
1.49 Deadliest Catch Winter Is Here. (PG) CC
3.23 Bering Sea Gold (PG) CC
4.10 Gold Rush: White Water (PG) CC
5.10 Expedition Unknown (PG) CC

NATIONAL GEOGRAPHIC
ALSO IN HD 613 +2 641

6.00 Banged Up Abroad (cont.)
6.30 Strippers: Cars For Cash (PG)
7.30 Genius By Stephen Hawking (PG) CC
8.30 America Inside Out With Katie Couric (M a) CC
9.30 X: The Generation That Changed The World (M a) CC
10.30 EAT: The Story Of Food (PG) CC
11.30 Mutant Weather (M a) CC
12.30 Wicked Tuna: North vs South (M l) CC
1.30 Inside Incredible Machines (PG) CC
3.30 Paranatural (PG) CC
4.30 Lost Treasures Of The Maya (PG) CC
5.30 Lost Treasures Of Egypt Tomb Raiders. (PG) CC
6.30 Air Crash Investigation Taxiway Turmoil. (M av) CC
7.30 Witness To Disaster California Mudslide/ Portugal Hellfire. (MA 15+) CC
9.30 Matt Wright's African Croc Attack (M av)
10.30 Ultimate Supercar (PG) CC
11.30 Superstructures: Engineering Marvels (PG) CC
12.30 Air Crash Investigation (M av) CC
1.30 Witness To Disaster (MA 15+) CC
3.30 Matt Wright's African Croc Attack (M av)
4.30 Ultimate Supercar (PG) CC
5.30 Superstructures: Engineering Marvels (PG) CC

BBC earth
ALSO IN HD 614

6.00 Attenborough: Planet Earth (PG) CC
7.00 Russia With Simon Reeve (PG) CC
8.15 Where The Wild Men Are (M l) CC
9.15 Wild Alaska (PG) CC
10.25 Blue Planet II (PG) CC
11.35 Louis Theroux: By Reason Of Insanity (M a) CC
12.45 Arabia With Levison Wood (PG)
1.50 Attenborough: Planet Earth (PG) CC
2.50 Wild Alaska (PG) CC
4.00 Louis Theroux: A Place For Paedophiles (MA 15+ as) CC
5.10 Where The Wild Men Are Cambodia. (M l) CC
6.10 Blue Planet II Green Seas. (PG) CC
7.20 Richard Hammond's Miracles Of Nature Super-Senses. (PG)
8.30 Where The Wild Men Are Ethiopia. (PG) *NE*
9.30 Robson Green's Extreme Fishing Challenge South Australia. (M l)
10.30 Attenborough: Planet Earth Seasonal Forests. (PG) CC
11.30 Attenborough: Planet Earth – The Making Of (PG)
11.40 Wild Alaska Winter. (PG) CC
12.45 Louis Theroux: A Place For Paedophiles (MA 15+ as) CC
1.50 Where The Wild Men Are (PG)

See your Foxtel on-screen TV guide for later programs I Programs subject to change I foxtel.com.au/tvguide

Premiere programs appear in red (CC) Closed captioned Series Link *NE* New Episode *FP* Final play
HD Channel is available in High Definition; PG Parental Guidance recommended for persons under 15;
M Mature audiences; MA 15+ Not recommended for persons under 15; R 18+ Not recommended for
persons under 18; (TBC) To Be Classified; (TBA) To Be Advised a adult themes d drugs h horror
l language m medical n nudity s sexual references v violence

foxtel movies action
HD 404 +2 412

6.00 Apocalypto (cont.)
7.50 Superman Returns (2006) (M v) (CC)
10.25 Pacific Rim (2013) (M v) (CC)
12.40 Behind Enemy Lines (2001) (M lv) (CC)
2.30 The Expendables (2010) Action/Adventure. (MA 15+ v) (CC)
4.20 G.I. Jane (1997) Action/Adventure. (M lv) (CC)
APRIL ACTION FRANCHISES
6.30 Escape Plan (2013) Action/Adventure. Sylvester Stallone, Arnold Schwarzenegger. (MA 15+ vl) (CC)
8.30 Escape Plan 2: Hades (2018) Action/Adventure. Sylvester Stallone, Dave Bautista. (MA 15+ v) (CC) *FP*
10.10 Escape Plan: The Extractors (2019) Action/Adventure. Sylvester Stallone. (MA 15+ v) (CC)
11.55 xXx: The Next Level (2005) Action/Adventure. Ice Cube. (M lv) (CC)
1.35 Cliffhanger (1993) Action/Adventure. (M lv) (CC)
3.25 Double Impact (1991) (MA 15+ v) (CC)
5.15 Troy (2004) (M v) (CC)

foxtel movies comedy
HD 405

6.00 Bad Santa 2 (cont.)
7.11 Ali G Indahouse (2002) Comedy. (MA 15+ ds) (CC)
8.40 EuroTrip (2004) Comedy. (MA 15+ lns) (CC)
10.15 Borat (2006) Comedy. (MA 15+ alns) (CC)
11.45 The Watch (2012) Comedy. (MA 15+ lsv) (CC)
1.30 Arthur (2011) Comedy. Russell Brand. (PG) (CC)
3.25 Bruce Almighty (2003) Comedy. Jim Carrey, Jennifer Aniston. (M lv) (CC)
5.10 The Hangover Part II (2011) Comedy. Ed Helms, Bradley Cooper. (MA 15+ dlns) (CC)
6.55 Old School (2003) Comedy. Luke Wilson, Will Ferrell. (MA 15+ s) (CC)
8.30 Wedding Crashers (2005) Comedy. Owen Wilson, Vince Vaughn. (M ls) (CC)
10.35 Superbad (2007) Comedy. Michael Cera, Jonah Hill. (MA 15+ als) (CC)
12.25 Zoolander (2001) Comedy. Ben Stiller, Owen Wilson. (PG) (CC)
1.55 Bill & Ted's Excellent Adventure (1989) Comedy. (PG) (CC)
3.25 Dickie Roberts: Former Child Star (2003) Comedy. (M dls) (CC)
5.02 Cooped Up (2016) Comedy. (M ls) (CC)

foxtel movies thriller
HD 406

6.00 Radio Silence (cont.)
7.10 Solaris (2002) Drama. (M als) (CC)
8.45 Gothika (2003) Horror. (MA 15+ av) (CC)
10.30 Slender Man (2018) Horror. (M ahl) (CC)
12.10 Cape Fear (1991) Thriller/Suspense. (M av) (CC)
2.20 The Commuter (2018) Action/Adventure. Liam Neeson. (M alv) (CC)
4.10 Sherlock Holmes (2009) Action/Adventure. Robert Downey Jr. (M v) (CC)
6.20 Sherlock Holmes: A Game Of Shadows (2011) Action/Adventure. Robert Downey Jr, Jude Law. (M v) (CC)
I FEAR FRIDAYS
8.30 The Conjuring (2013) Horror. Patrick Wilson, Vera Farmiga. (MA 15+ hv) (CC)
10.25 The Conjuring 2 (2016) Horror. Patrick Wilson, Vera Farmiga. (MA 15+ av) (CC)
12.35 30 Days Of Night (2007) Horror. Josh Hartnett, Melissa George. (MA 15+ ah) (CC)
2.25 Tinker Tailor Soldier Spy (2011) Thriller/Suspense. Gary Oldman. (MA 15+ v) (CC)
4.30 Thicker Than Water (2019) Thriller/Suspense. (MA 15+ av) (CC)

foxtel movies romance
HD 407

6.00 Before Sunrise (cont.)
6.50 Becoming Jane (2007) Romance. (PG) (CC)
8.55 Eat Pray Love (2010) Romance. (M l) (CC)
11.20 The Prince & Me (2004) Family. (PG) (CC)
1.15 The Ugly Truth (2009) Romance. Katherine Heigl, Gerard Butler. (MA 15+ s) (CC)
2.55 Morning Glory (2010) Comedy. Rachel McAdams, Harrison Ford. (M ls) (CC)
4.45 Mean Girls 2 (2011) Comedy. Meaghan Martin, Maiara Walsh. (PG) (CC)
6.25 Crazy, Stupid, Love (2011) Romance. Steve Carell, Ryan Gosling, Emma Stone. (M ls) (CC)
I HEART FRIDAYS
8.30 Ghosts Of Girlfriends Past (2009) Romance. Matthew McConaughey, Jennifer Garner, Emma Stone. (M s)
10.15 The Vow (2012) Romance. Rachel McAdams, Channing Tatum. (PG) (CC)
12.00 As Good As It Gets (1997) Comedy. Helen Hunt, Jack Nicholson. (M al) (CC)
2.15 Midnight Sun (2017) Romance. (PG) (CC)
3.45 Tin Cup (1996) Comedy. (M al) (CC)

foxtel movies drama
HD 408

6.00 The Mercy (cont.)
6.10 All Is True (2018) Drama. (M l) (CC)
7.50 Chicago (2002) Drama. (M av) (CC)
9.45 Blue Jasmine (2013) Drama. (M al) (CC)
11.25 Hitchcock (2012) Drama. (M a) (CC)
1.05 Charlie Wilson's War (2007) Comedy. Tom Hanks, Julia Roberts. (M ldvn) (CC)
2.50 The Children Act (2017) Drama. Emma Thompson, Stanley Tucci. (M l) (CC)
4.35 Slumdog Millionaire (2008) Drama. Dev Patel, Freida Pinto. (MA 15+ va) (CC)
6.35 Confessions Of A Dangerous Mind (2002) Comedy. Sam Rockwell, Drew Barrymore. (MA 15+ a) (CC)
8.30 The Big Lebowski (1998) Comedy. Jeff Bridges, John Goodman. (MA 15+ l) (CC)
10.30 The Descendants (2011) Comedy. George Clooney, Shailene Woodley. (M al) (CC)
12.25 Mary Shelley (2017) Drama. (PG) (CC)
2.25 At Eternity's Gate (2018) Drama. (PG) (CC)
4.15 Primary Colors (1998) Comedy. (MA 15+ l) (CC)

foxtel movies greats
HD 410

6.00 Robin Hood: Prince Of Thieves (cont.)
6.55 Superman II (1980) Action/Adventure. (PG) (CC)
9.05 Superman III (1983) Action/Adventure. (PG) (CC)
11.15 Escape From New York (1981) Action/Adventure. Kurt Russell. (M lv) (CC)
1.00 Rocky (1976) Action/Adventure. Sylvester Stallone. (M l) (CC)
3.05 Days Of Thunder (1990) Action/Adventure. Tom Cruise. (M l) (CC)
4.55 Kindergarten Cop (1990) Comedy. Arnold Schwarzenegger, Pamela Reed. (M v) (CC)
6.50 The Breakfast Club (1985) Drama. Emilio Estevez, Ally Sheedy. (M a) (CC)
8.30 Chitty Chitty Bang Bang (1968) Family. Dick Van Dyke, Sally Ann Howes. (CC)
10.55 Willy Wonka & The Chocolate Factory (1971) Family. Gene Wilder. (CC)
12.35 Encino Man (1992) Comedy. Sean Astin. (PG) (CC)
2.05 Greystoke: The Legend Of Tarzan, Lord Of The Apes (1984) Action/Adventure. (PG) (CC)
4.20 Superman (1978) Action/Adventure. (PG) (CC)

ID
616

6.00 Blood Relatives (M asv)
6.56 I (Almost) Got Away With It (M)
7.54 Disappeared (M av)
8.52 Nightmare Next Door (M) (CC)
9.50 Deadly Affairs (M alsv)
10.48 The Perfect Murder (M av)
11.46 Forbidden: Dying For Love (M alsv) (CC)
12.44 Obsession: Dark Desires (M alsv)
1.42 Blood Relatives (M asv)
2.40 Forbidden: Dying For Love (M alsv) (CC)
3.38 I Am Homicide (M) (CC)
4.36 Homicide City (M) (CC)
5.34 Disappeared (M av) (CC)
6.32 Disappeared Gone On The 4th Of July. (M av) (CC)
7.30 Blood Relatives So Lonesome I Could Die. (M alv)
8.30 I Am Homicide Serial Shooter. (M) *NE*
9.30 Homicide City Main Line Massacre. (M) *NE*
10.28 Nightmare Next Door The Lady Killer. (M) (CC)
11.26 Disappeared (M av)
12.16 I (Almost) Got Away With It (M)
1.05 In Pursuit With John Walsh (M)
1.54 Deadline: Crime With Tamron Hall (M av)
2.43 Someone You Thought You Knew (M) (CC)
3.32 Bad Blood (M) (CC)
4.21 I Am Homicide (M)
5.10 Homicide City (M)

Discovery turbo
620 +2 640

6.00 Chasing Classic Cars (PG) (CC)
6.56 Diesel Brothers (PG) (CC)
7.54 Misfit Garage (PG) (CC)
8.52 Top Gear (PG)
9.50 Twin Turbos (PG)
10.48 Street Outlaws (M alv) (CC)
11.46 Fast N' Loud (PG) (CC)
12.44 Toymakerz (PG)
1.42 Railroad Alaska Ice Dagger. (PG) (CC)
2.40 Diesel Brothers Wham, Bam And C10 Slam. (PG) (CC)
3.38 Wheeler Dealers MGA. (PG) (CC)
4.36 Kindig Customs It's 1200 Miles To Columbus. (PG) (CC)
5.34 Street Outlaws Round And Around. (M alv) (CC)
6.32 Top Gear (PG) *NE*
7.30 Top Gear America Humble Beginnings. (PG) *NE*
8.30 Goblin Works Garage Vauxhall Viva. (PG) *NE*
9.30 Wheeler Dealers '83 Volkswagen Rabbit GTI. (PG) (CC)
10.28 Kindig Customs Dave's New Toy. (PG) (CC)
11.26 Misfit Garage Muddy Payday. (PG) (CC)
12.16 Wheeler Dealers (PG) (CC)
1.06 Kindig Customs (PG) (CC)
1.55 Top Gear America (PG)
2.44 Goblin Works Garage (PG)
3.33 Wheeler Dealers (PG) (CC)
4.22 Wrench'd (PG) (CC)
5.11 Kindig Customs (PG) (CC)

animal planet
621

6.00 Treetop Cat Rescue (PG)
6.30 Treehouse Masters (PG) (CC)
7.30 Dr Jeff: Rocky Mountain Vet (PG) (CC)
8.30 Attenborough: Gorillas (M a) (CC)
9.30 Whale Wars (M a) (CC)
10.30 Wolves And Warriors (PG) (CC)
11.30 Pit Bulls & Parolees (M a) (CC)
12.30 Blood Ivory (M al) (CC)
1.30 Rugged Justice (M a)
2.30 Lone Star Law (M a) (CC)
3.30 The Zoo (PG) (CC)
4.30 Treehouse Masters Glamorous Glamping Retreat. (PG) (CC) *NE*
5.30 Crikey! It's The Irwins Steve's Legacy Continues. (PG) (CC)
6.30 Dr Jeff: Rocky Mountain Vet Temperature's Rising. (PG) (CC)
7.30 Attenborough: Living With Dinosaurs (PG) (CC)
RESCUE MONTH
8.30 Saving Britain's Wildlife (PG)
10.30 River Monsters Jungle Terminator. (M a) (CC)
11.30 Mountain Monsters Shadow Creature Of Braxton County. (M a)
12.30 I Was Prey (M a) (CC)
1.30 Crikey! It's The Irwins (PG) (CC)
2.30 The Crocodile Hunter (PG)
3.30 River Monsters (M a) (CC)
4.30 Mountain Monsters (M a)
5.30 Dark Days In Monkey City (M av) (CC)

Nat Geo Wild
ALSO IN HD 622

6.00 Fish Tank Kings (cont.)
6.30 World's Deadliest (PG) (CC)
7.30 The Incredible Dr Pol (PG) (CC)
8.30 Shark Men (PG) (CC)
9.30 Wild 24 (PG) (CC)
10.30 Frozen Islands (CC)
11.30 Snakes In The City (PG)
12.30 Shark Men (PG) (CC)
1.30 Wild 24 (PG) (CC)
2.30 Frozen Islands (CC)
3.30 Snakes In The City Kindergarten Terror. (PG)
4.30 Snakes In The City Housing Estate Horror. (PG)
5.30 The Miracle Cheetah (PG)
6.30 Fish Tank Kings Extreme Tankover. (PG) (CC)
7.30 World's Deadliest Pack Hunters. (PG)
DESTINATION WILD
8.30 Wild Untamed Brazil Jewels Of The Jungle. (PG)
SNAKE!
9.30 Snakes In The City Deadliest Catch. (M al) (CC)
10.30 World's Weirdest Compilations Mutants.
11.30 The World's Most Famous Tiger (PG) (CC)
12.30 World's Deadliest Pack Hunters. (PG)
1.30 Wild Untamed Brazil Jewels Of The Jungle. (PG)
2.30 Snakes In The City (M al) (CC)
3.30 World's Weirdest Compilations
4.30 The World's Most Famous Tiger (PG) (CC)
5.30 Fish Tank Kings (PG) (CC)

NEWS
sky news
ALSO IN HD 103/600

6.00 First Edition
9.00 AM Agenda
12.00 NewsDay (CC)
2.00 The Friday Show Hosted by Rita Panahi.
5.00 The Kenny Report Chris Kenny examines issues dominating the day's agenda.
6.00 Credlin Political commentator Peta Credlin offers razor-sharp analysis of the day's events in Canberra. (CC)
ENCORE
7.00 The Bolt Report Political and social issues.
8.00 Outsiders Guide To... Rowan Dean, James Morrow and Rita Panahi explore a different topic each week with their mix of insight and humour.
8.30 Hardgrave A look at the week's political stories. (CC)
10.00 The Business Of Sport Julie Snook and Tim Gilbert delve into what makes the sporting industry one of the most powerful and profitable industries in the world. (CC)
11.00 The Front Page (CC)
12.00 NewsNight
1.00 Sky News UK LIVE (CC)

ENTERTAINMENT & DRAMA

FOXONE
ALSO IN HD 101 +2 148

6.00 Scandal (cont.)
6.30 TBA
8.30 Hawaii Five-0 (MA 15+ a) CC
10.30 Blue Bloods Model Behaviour. (M adv) CC
11.30 Shortland Street (PG) NE
12.00 Days Of Our Lives (M adsv) CC NE
12.45 The Young And The Restless CC NE
1.30 TBA
4.30 Hawaii Five-0 Ka'ili Aku/Ka 'aelike. (MA 15+ a) CC
6.30 Blue Bloods Model Behaviour. (M adv) CC
7.30 Strike Back (MA 15+) CC NE
8.25 TBA
8.30 Bulletproof CC NE
9.20 TBA
10.30 Blue Bloods Model Behaviour. (M adv) CC
11.30 Hawaii Five-0 Ka'ili Aku/Ka 'aelike. (MA 15+ a) CC
1.10 Days Of Our Lives (M adsv) CC
1.50 The Young And The Restless CC
2.30 Shortland Street (PG)
3.00 Sex And The City Three Episodes Back-To-Back. (MA 15+ ls) CC
4.45 Ransom (M av) CC
5.30 Prodigal Son (MA 15+) CC

BBC uktv
105 +2 158

6.00 8 Out Of 10 Cats Does Countdown (cont.)
6.15 Hold The Sunset (PG) CC
6.55 Would I Lie To You? (PG) CC
7.30 QI (M ls) CC
8.50 The Graham Norton Show (M ls)
9.50 Coronation Street (PG) CC
10.20 EastEnders (PG) CC
10.55 Would I Lie To You? (PG) CC
11.30 Who Do You Think You Are? (PG) CC
12.40 Midsomer Murders (M av) CC
2.40 New Tricks (M av) CC
3.40 Father Brown (M av) CC
4.35 Hold The Sunset (PG) CC
5.10 QI (M ls) CC
6.20 Emmerdale (PG) CC NE
7.20 Coronation Street (PG) CC NE
8.20 Lewis (M a) CC
10.20 New Tricks (M av) CC
11.20 The Graham Norton Show (M ls) CC
12.15 Hold The Sunset (PG) CC
12.50 Father Brown (M av) CC
1.40 New Tricks (M av) CC
2.35 Lewis (M adv) CC
4.10 The Coroner (PG) CC
4.55 8 Out Of 10 Cats Does Countdown (M ls) CC
5.45 QI (M ls) CC

FOX8
ALSO IN HD 108 +2 150

6.00 Highway Patrol (PG) CC
6.30 Police Ten 7 (M adl) CC
7.30 Bob's Burgers (PG) CC
8.00 Futurama (PG) CC
9.00 The Simpsons (PG) CC
10.00 American Dad! (M alsv) CC
11.00 Family Guy (MA 15+ a) CC
12.00 WWE Raw Highlights (M av) NE
1.00 The Simpsons (PG) CC
2.00 Highway Patrol (PG) CC
2.30 Police Ten 7 (M adl) CC
3.30 Border Security: Australia's Front Line (PG) CC
4.00 Border Security: International (PG)
4.30 The Simpsons (PG) CC
5.30 American Dad! (M alsv) CC
6.00 American Dad! (M alsv) CC
6.30 Family Guy (MA 15+ a) CC
7.30 The Simpsons (PG) CC
8.30 Motherland: Fort Salem A Biddy's Life. (M) CC NE
9.30 Border Security: Australia's Front Line (PG) CC
10.00 Border Security: International (PG)
10.30 Highway Patrol (PG) CC
11.00 Police Ten 7 (M adl) CC

FOXFUNNY
ALSO IN HD 111

6.00 The Office (PG)
7.30 Mom (PG) CC
9.00 New Girl (M s) CC
10.30 Modern Family (PG) CC
12.00 The Big Bang Theory (M s) CC
1.30 Two And A Half Men (M sv) CC
2.00 Two And A Half Men (M s)
3.00 The Office (M s)

WEEKDAY PRIMETIME TRIPLE PLAY

4.30 New Girl (M s) CC
6.00 Modern Family
* iSpy.
* The Feud.
* Spring-A-Ding-Fling. (PG) CC
7.30 The Big Bang Theory
* The Robotic Manipulation.
* The Cruciferous Vegetable Amplification.
* The Zazzy Substitution. (M s) CC
9.00 Two And A Half Men
* Waiting For The Right Snapper.
* Taterhead Is Our Love Child.
* Pie Hole, Herb. (M sv) CC
10.30 The Office (M s)
12.00 Mom (PG) CC
1.00 New Girl (M ds) CC
2.15 Modern Family (PG) CC

Arena
ALSO IN HD 112 +2 153

6.00 The Real Housewives Of Beverly Hills (M ls) CC
7.50 TBA
8.45 Million Dollar Listing New York (PG) CC
9.40 The People's Court (PG)
10.35 Judge Judy (PG) CC
12.30 The Real Housewives Of Dallas (M ls) CC
1.30 The Real Housewives Of New York City (M) CC
2.30 Top Chef All Stars LA (M) CC NE
3.30 America's Next Top Model (PG) CC
4.30 Million Dollar Listing New York (PG) CC
5.30 The People's Court (PG)
6.30 Judge Judy (PG) CC
8.30 The Real Housewives Of New York City (M) CC
9.30 Top Chef All Stars LA (M) CC
10.30 The Real Housewives Of Dallas Worst Vacation Ever. (M ls) CC
11.25 Judge Judy (PG) CC
1.05 The People's Court (PG)
1.50 TBA
2.15 Million Dollar Listing New York (PG) CC
3.00 The Real Housewives Of Beverly Hills (M ls) CC
3.45 The Real Housewives Of Beverly Hills (M als) CC

FOX CLASSICS
113 +2 156

6.00 M*A*S*H (PG) CC
6.25 Hogan's Heroes CC
6.50 McHale's Navy CC
7.15 Gilligan's Island
7.45 The Beverly Hillbillies CC
8.15 Yes, Prime Minister (PG) CC
8.50 Happy Days (PG)
9.20 Get Smart (PG) CC
9.50 The Lucy Show CC
10.20 M*A*S*H (PG) CC
10.50 One Foot In The Grave (PG) CC
11.25 As Time Goes By (PG) CC
12.00 Get Carter (1971) Mystery/Crime. (M nsv) CC
1.55 Laramie (PG)
2.55 Bonanza (PG) CC
3.55 Keeping Up Appearances (PG) CC
4.30 McHale's Navy CC
5.00 Gilligan's Island
5.30 The Beverly Hillbillies CC
6.00 M*A*S*H (PG) CC
6.30 Hogan's Heroes CC
7.00 Jeopardy! CC NE
7.25 Yes, Prime Minister (PG) CC
8.00 As Time Goes By (PG) CC
8.35 It's A Mad, Mad, Mad, Mad World (1963) Comedy. CC
11.10 Keeping Up Appearances (PG) CC
11.45 One Foot In The Grave (PG) CC

ENTERTAINMENT & DRAMA

comedy c
121

10.00 Entourage (MA 15+ dls) CC
11.50 Single Parents (PG) CC
12.20 South Park (MA 15+ s) CC
2.50 Entourage (MA 15+ ds) CC
5.15 Tosh.0 Misses Every Layup/ Roof Jump. (MA 15+ as) CC
6.10 Tosh.0
* Spoken Word Fail.
* Banned From Walmart.
* Nana Nana Subaru Winner.
* Space Shuttle Launch.
* Perfect Game Bowler. (MA 15+ as) CC
8.30 Cuckoo Trapped/ Walkabout. (M ls)
9.30 South Park
* #REHASH.
* #HappyHolograms.
* Stunning And Brave.
* Where My Country Gone?
* The City Part Of Town. (MA 15+ s) CC
12.00 Tosh.0 (MA 15+ ans) CC
2.50 Funny Or Die Presents (MA 15+ sv) CC
3.20 South Park (MA 15+ alsv) CC
4.45 This Is Not Happening (MA 15+ dls) CC
5.30 Funny Or Die Presents (MA 15+ sv) CC

A&E
ALSO IN HD 122 +2 611

6.00 American Restoration (cont.)
6.25 American Pickers (PG) CC
7.15 The Liquidator (M l)
7.40 Salvage Kings (PG) CC
8.40 Storage Wars (PG) CC
9.10 Storage Wars: Texas (PG) CC
9.40 Pawn Stars (PG) CC
10.05 Hardcore Pawn (M al)
10.30 Shearing Gang (PG)
11.00 American Pickers: Best Of (PG) CC
12.00 American Pickers (PG) CC
1.00 Spiky Gold Hunters (PG) CC
2.00 Salvage Kings (PG) CC
3.00 Heavy Rescue: 401 (PG) CC
4.00 American Restoration (PG) CC
5.00 Shearing Gang (PG)
5.30 Storage Wars (PG) CC
6.30 Pawn Stars (PG) CC
7.30 The Curse Of Oak Island Closing In. (PG) CC NE
8.30 Bar Rescue Big Trouble In Little China Grove. (PG) CC NE
9.30 Storage Wars (PG) CC
10.00 Storage Wars: Texas (PG) CC
10.30 Truck Night In America (PG) CC
11.30 Pawn Stars (PG) CC

FOXSCIFI
ALSO IN HD 123 +2 163

6.00 Battlestar Galactica (cont.)
6.30 Charmed (M av)
7.30 Angel (M v)
8.30 Buffy The Vampire Slayer (M av)
9.30 Star Trek: Voyager (PG)
10.30 Star Trek: The Next Generation (PG)
11.30 Battlestar Galactica (MA 15+ v)
12.30 Battlestar Galactica (PG) CC
1.30 The X-Files (M av)
2.30 Heroes (MA 15+)
3.30 Charmed (M av)
4.30 Angel (M v)
5.30 Buffy The Vampire Slayer (M av)
6.30 Star Trek: Voyager Concerning Flight. (PG)
7.30 Star Trek: The Next Generation The Nth Degree. (PG)
8.30 Battlestar Galactica Revelations. (MA 15+ v)
9.30 The X-Files Redux 2. (M av)
10.30 Heroes (MA 15+)
11.30 Charmed (M av)
12.30 Buffy The Vampire Slayer (M av)
1.20 Star Trek: The Next Generation (PG)
2.10 Star Trek: Voyager (PG)
3.00 Battlestar Galactica (MA 15+ v)
3.50 The X-Files (M av)

MTV
124

6.00 Teen Mom OG (M) CC
6.55 Laguna Beach (M) CC
7.45 Siesta Key (M)
9.25 Catfish: The TV Show (M) CC
10.15 True Life Crime (MA 15+)
11.05 Jersey Shore Family Vacation (M)
12.00 Jersey Shore Family Vacation (M) NE
12.55 Ridiculousness (M) CC
1.20 Catfish: The TV Show (M a) CC
3.00 Geordie Shore (MA 15+ ns) CC
4.40 Ridiculousness (M) CC
6.00 Jersey Shore Family Vacation (M)
6.50 Celebrity Ex On The Beach Calum's Choice. (MA 15+)
7.40 Ex On The Beach: Peak Of Love (M)
8.25 Ridiculousness
* Young MA.
* Grossest Episode Ever.
* Tami Roman.
* Ridic Remix.
* Summer Vacation. (M) CC
10.30 Wild 'N Out (M) NE
10.55 Ridiculousness Charlemagne Tha God/ Gene Drydek. (M) CC
11.45 MTV World Stage (M)
12.35 Ridiculousness Big Baby DRAM. (M) CC
1.00 Ex On The Beach (M) CC
1.50 Awkward. (M) CC

E!
125 +2 155

6.00 Keeping Up With The Kardashians (M als) CC
7.00 Very Cavallari (M) CC
8.00 Botched (MA 15+ am) CC
9.00 E! News (M) NE
9.30 The Soup (M)
10.30 Dating: No Filter (M als) CC
11.00 Keeping Up With The Kardashians (M) CC NE
12.00 Pop Of The Morning (M) NE
1.00 E! News: Daily Pop (M) NE
2.00 In The Room
2.30 Botched (MA 15+ alm) CC
3.30 The Soup (M)
4.00 Ice Loves Coco (M) CC
4.30 Keeping Up With The Kardashians (M als) CC
5.30 Total Divas (M lv) CC
6.30 Botched Lumpy Lady Lumps. (MA 15+ am) CC
7.30 Keeping Up With The Kardashians (M) CC
8.30 The Soup (M)
9.00 Ice Loves Coco Baby Got Bridal. (M) CC
9.30 Keeping Up With The Kardashians On The Road. (M al) CC
10.30 Botched (MA 15+ amn) CC
11.30 Nightly Pop (M) NE
12.00 Total Divas (M lv) CC

BOX SETS
ALSO IN HD 131

6.00 Ice (s1) (Ep 6-10) (MA 15+ lsv) CC
10.00 Ice (s2) (MA 15+ dlsv) CC
* Game Of Stones.
* Thicker Than Water.
* Heart Of Darkness.
* Blood Brothers.
* Rendezvous With Death.
* Strange Friends.
* Two Ounces.
* Dig Two Graves... At Least.
* Clouds.
* It All Comes To This.
7.00 Ice (s2) (Ep 1) (MA 15+ lv) CC
7.55 Ice (s2) (Ep 2) (MA 15+ lsv) CC
8.50 Ice (s2) (Ep 3) (MA 15+ lv) CC
9.45 Ice (s2) (Ep 4) (MA 15+ ls) CC
10.45 Ice (s2) (Ep 5) (MA 15+ dlv) CC
11.40 Ice (s2) (Ep 6) (MA 15+ dlv) CC
12.35 Ice (s2) (Ep 7) (MA 15+ dlv) CC
1.25 Ice (s2) (Ep 8) (MA 15+ lv) CC
2.15 Ice (s2) (Ep 9 & 10) (MA 15+ lv) CC
3.50 Inside The Sopranos (M s)
4.05 Ice (s2) (Ep 4 & 5) (MA 15+ dlsv) CC

See your Foxtel on-screen TV guide for later programs | Programs subject to change | foxtel.com.au/tvguide

UNIVERSAL TV

ALSO IN HD 114

6.00 Law & Order: SVU (MA 15+ adlnsv) (CC)
8.00 House (MA 15+ adm) (CC)
9.00 Law & Order: SVU (MA 15+ adlnsv) (CC)
10.00 Chicago PD (MA 15+ adlsv) (CC)
11.00 Chicago Fire (MA 15+ av) (CC)
12.00 Law & Order: Criminal Intent (MA 15+ adlnsv) (CC)
1.00 Law & Order: SVU (MA 15+ adlnsv) (CC)
4.00 The Goldbergs (M als) (CC)
4.30 Monk (M v) (CC)
5.30 House (MA 15+ adm) (CC)
6.30 Law & Order: Criminal Intent The Consoler. (MA 15+ adlnsv) (CC)
7.30 Law & Order: SVU Sheltered Outcasts. (MA 15+ adlnsv) (CC)
8.30 Chicago Fire Category 5. (MA 15+ av) (CC)
9.30 Chicago PD Some Friend. (MA 15+ adlsv) (CC)
10.30 Law & Order: SVU Fallacy. (MA 15+ as) (CC)
11.30 Law & Order: Criminal Intent (MA 15+ adlnsv) (CC)
12.30 Monk (M v) (CC)
1.30 House (MA 15+ adm) (CC)

FOX SHOWCASE

ALSO IN HD 115 +2 149

8.00 Westworld (s3) (Ep 3) (MA 15+) (CC)
9.00 In Treatment (s3) (Ep 10 & 11) (M al) (CC)
10.00 John From Cincinnati (s1) (Ep 8) (MA 15+ alv) (CC)
11.00 Hap And Leonard (s1) (Ep 5) (MA 15+ v) (CC)
12.00 A Place To Call Home (s6) (Ep 5) (M a) (CC)
1.00 The Newsroom (s2) (Ep 3) (M l) (CC)
2.00 My Brilliant Friend: The Story Of A New Name (s2) (Ep 4) (MA 15+)
3.00 I Love You, Now Die: The Commonwealth vs Michelle Carter (s1) (Ep 2) (MA 15+ a) (CC)
5.00 Castle Rock (s1) (Ep 8) (MA 15+ v) (CC)
6.00 Band Of Brothers (s1) (Ep 7) (MA 15+ lv) (CC)
7.00 Hung (s3) (Ep 6) (MA 15+ ls) (CC)
7.30 The Plot Against America (s1) (Ep 3) (MA 15+) (CC)
8.30 High Maintenance (s4) (Ep 8) (MA 15+) (CC) *NE*
9.00 Dave (s1) (Ep 6) (MA 15+) (CC)
9.30 Devs (s1) (Ep 5) (MA 15+) (CC)
10.30 American Horror Story: Cult (s7) (Ep 6) (MA 15+ hsv) (CC)

BBC FIRST

ALSO IN HD 116

6.00 The Victim (cont.)
6.30 The Victim (s1) (Ep 4) (M al) (CC)
7.35 Silent Witness (s20) (Ep 1 & 2) (M alv) (CC)
9.45 Call The Midwife (s8) (Ep 7) (M a) (CC)
10.50 The Durrells (s4) (Ep 1) (PG) (CC)
11.45 The Durrells (s4) (Ep 2) (PG) (CC)
12.40 The Durrells (s4) (Ep 3) (PG) (CC)
1.30 The Durrells (s4) (Ep 4) (PG) (CC)
2.25 The Durrells (s4) (Ep 5) (PG) (CC)
3.20 The Durrells (s4) (Ep 6) (PG) (CC)
4.10 Silent Witness (s20) (Ep 3 & 4) (M alnv) (CC)
6.20 Call The Midwife (s8) (Ep 8) (PG) (CC)
7.25 Holby City (s22) (Ep 8) (M m) *NE*
8.30 The Missing (s1) (Ep 5) (MA 15+ av)
9.35 Deadwater Fell (s1) (Ep 3) (MA 15+ als) (CC)
10.30 Save Me (s1) (Ep 6) (MA 15+ alsv) (CC)
11.25 Call The Midwife (s8) (Ep 8) (PG) (CC)
12.25 Silent Witness (s20) (Ep 1-4) (M av) (CC)
4.25 The Durrells (s4) (Ep 1 & 2) (PG) (CC)

FOXSLEUTH

ALSO IN HD 117 +2 160

6.00 Agatha Christie's Poirot (cont.)
6.30 Diagnosis Murder (M av) (CC)
7.30 Murder, She Wrote (M v) (CC)
8.30 Murdoch Mysteries (M v)
9.30 Waking The Dead (MA 15+ va)
10.30 Silent Witness
11.30 Frankie Drake Mysteries (M av)
12.30 Rosemary & Thyme (M a)
1.30 Agatha Christie's Poirot (M v) (CC)
2.30 Diagnosis Murder (M av) (CC)
3.30 Magnum, P.I. (M)
4.30 Murder, She Wrote (M v) (CC)
5.30 Murdoch Mysteries (M v)
6.30 Waking The Dead Substitute. (Pt 1) (MA 15+ av)
7.30 Silent Witness Apocalypse. (Pt 1)
8.30 Frankie Drake Mysteries Dressed To Kill. (M av)
9.30 Rosemary & Thyme The Tree Of Death. (M a)
10.30 Magnum, P.I. (M)
11.25 Murder, She Wrote (M v) (CC)
12.15 Agatha Christie's Poirot (M v) (CC)
1.10 Diagnosis Murder (M av) (CC)

FOXCRIME

ALSO IN HD 118 +2 151

6.00 Cold Case (cont.)
7.30 Without A Trace (M av) (CC)
8.30 Ransom (M av) (CC)
9.30 Bones (MA 15+ amv) (CC)
10.30 CSI: NY (M av) (CC)
11.30 CSI: Crime Scene Investigation (MA 15+) (CC)
12.30 NCIS (MA 15+ mv) (CC)
1.30 NCIS: Los Angeles (M v) (CC)
2.30 Criminal Minds (MA 15+) (CC) *NE*
3.30 Without A Trace (M av) (CC)
4.30 Ransom (M av) (CC)
5.30 Criminal Minds (MA 15+ av) (CC)
6.30 Criminal Minds Profiling 101. (MA 15+ av) (CC)
7.30 CSI: Crime Scene Investigation Still Life. (MA 15+) (CC)
8.30 NCIS Broken Arrow. (MA 15+ mv) (CC)
9.30 NCIS: Los Angeles Blye, K. (Pt 2) (M v) (CC)
10.30 Criminal Minds (MA 15+) (CC)
11.30 Without A Trace (M av) (CC)
12.30 Cold Case (M asv) (CC)
2.00 Bones (MA 15+ amv) (CC)
2.45 CSI: Crime Scene Investigation (MA 15+) (CC)

FOXHITS

119 +2 162

6.00 Malcolm In The Middle (PG) (CC)
6.30 Cheers (PG) (CC)
7.30 Friends (PG) (CC)
8.30 TBA
9.30 The Golden Girls (PG) (CC)
10.30 Will & Grace (PG) (CC)
11.30 Friends (PG) (CC)
12.30 Seinfeld (PG) (CC)
1.30 Everybody Loves Raymond (PG) (CC)
2.30 Malcolm In The Middle (PG) (CC)
3.30 Cheers (PG) (CC)
4.30 TBA
5.30 The Golden Girls (PG) (CC)
6.00 The Golden Girls (PG) (CC)
6.30 Will & Grace Nice In White Satin/ Swimming With Cambodia. (PG) (CC)
7.30 Friends The One With Rachel's Dream/ The One With The Soap Opera Party. (PG) (CC)
8.30 Seinfeld The Busboy/ The Stranded. (PG) (CC)
9.30 Everybody Loves Raymond The Visit/Halloween Candy. (PG) (CC)
10.30 Malcolm In The Middle (PG) (CC)
11.30 Cheers (PG) (CC)

foxtel smooth

133/806

6.00 Rise And Shine
9.00 Feel Good Smooth Mornings
11.30 Smooth Superstar Air Supply.
12.00 The Perfect Playlist Collection Best Of The Brits.
1.00 Your Smooth Favourites
3.00 Smooth Stressbusters
4.00 Smooth Autumn Days

foxtel arts HD

6.30 Stars Of The Silver Screen Orson Welles. (PG) (CC)
7.30 Celtic Woman: Songs From The Heart The Irish songstresses perform at Powerscourt House and Gardens in Enniskerry, County Wicklow.
8.25 André Rieu: Live In Maastricht II Featuring the Mastreechter Staar male voice choir and 13-year-old trumpet player Melissa Venema.
10.25 Soundstage Norah Jones. (PG)
11.20 Sam Smith: In Concert
12.15 Austin City Limits Coldplay.

LIFESTYLE

Life Style

ALSO IN HD 106 +2 152

6.00 Antiques Roadshow (CC)
7.15 Bargain Hunt
8.10 Antiques Road Trip
9.05 Inside Hotel Chocolat (CC)
10.05 Kirstie And Phil's Love It Or List It (CC)
11.05 Gogglebox Australia (M) (CC)
12.05 Escape To The Country (PG) (CC)
1.05 Escape To The Country (CC)
2.05 Antiques Roadshow (CC)
3.15 Bargain Hunt Newark 19. *NE*
4.15 Better Homes And Gardens Easter. (CC)
5.30 Selling Houses Australia Turners Marsh, Tas. (PG) (CC)
6.30 Kirstie And Phil's Love It Or List It Waterbeach. (CC)
7.30 Grand Designs Barn And Guildhall. (CC)
8.30 The Great British Bake Off Patisserie Week. (PG) (CC)
9.40 Inside Hotel Chocolat (CC)
10.40 Inside The Ambulance (M) (CC)
11.35 Gogglebox Australia (M) (CC)
12.35 24 Hours In Emergency (M am) (CC)
1.30 Paddington Station 24/7 (PG) (CC)
2.25 Antiques Roadshow (CC)
3.30 Make Me A Dealer (CC)
4.20 Inside The Ambulance (PG) (CC)
5.10 24 Hours In Emergency (M am) (CC)

Life Style Food

127 +2 164

6.00 Mary Berry's Easter Feasts (CC)
7.00 Come Dine With Me
7.25 Come Dine With Me Extended Versions (PG) (CC)
8.15 Great British Menu (CC)
9.15 Food Safari Water (PG) (CC)
9.45 Gino's Italian Express (PG) (CC)
10.15 My Greatest Dishes (CC)
10.40 MasterChef UK (CC)
11.50 Celebrity British Bake Off (PG) (CC)
1.00 Eat Well For Less? (CC)
2.10 The Great British Bake Off (PG) (CC)
3.20 Cake Boss (PG) (CC)
3.45 Jamie's 30-Minute Meals (CC)
4.15 Nadiya's Asian Odyssey (CC)
5.25 Beat The Chef (CC)
5.55 Extreme Cake Makers (CC)
6.25 Extreme Cake Makers (CC)
6.55 Food Unwrapped Cheese, Lime And Parma Ham. (CC)
7.25 Mary Berry's Easter Feasts (CC)
8.30 Inside The Factory (CC)
9.35 Eat Well For Less? (CC)
10.45 Hell's Kitchen USA (MA 15+ l) (CC)
11.40 Jamie's 30-Minute Meals (CC)
12.10 Gary Mehigan's Masters of Taste
12.35 Mary Berry's Easter Feasts (CC)
1.40 Extreme Cake Makers (CC)
2.10 Inside The Factory (CC)
3.10 Celebrity British Bake Off (PG) (CC)
4.15 Hell's Kitchen USA (MA 15+ l) (CC)

Life Style Home

128

6.00 Buying And Selling (CC)
6.50 Holmes Makes It Right (CC)
7.40 House Of Bryan (PG) (CC)
8.05 Sarah's House (CC)
8.55 Four In A Bed (PG) (CC)
9.55 Wanted Down Under (CC)
10.45 Love It Or List It (PG) (CC)
11.35 Love It Or List It
12.25 Property Brothers: Forever Home (PG) (CC)
1.20 Buying And Selling (CC)
2.20 A Place In The Sun: Summer Sun (CC)
3.20 A Place In The Sun: Home Or Away (PG) (CC)
4.20 Homes Under The Hammer (CC)
5.30 Escape To The Chateau: DIY (CC)
6.30 Love It Or List It Sarena And Flare. (CC)
7.30 Coast vs Country Devon. (CC)
8.30 My Dream Home Stephanie And David. (PG) (CC)
9.30 Selling Houses Australia Turners Marsh, Tas. (PG) (CC)
10.30 Holmes Makes It Right (PG) (CC)
11.30 Selling Houses Australia (PG) (CC)
12.30 Gogglebox UK (M al) (CC)
1.25 Buying And Selling (CC)
2.15 My Dream Home (CC)
3.05 House Of Bryan (PG) (CC)
3.30 Escape To The Chateau: DIY (CC)
4.25 A Place In The Sun: Home Or Away (PG) (CC)

TLC

130 +2 166

6.00 Say Yes To The Dress (PG) (CC)
6.56 My 600-Lb Life (M as) (CC)
8.52 Say Yes To The Dress America (PG)
9.50 Long Island Medium (PG)
10.48 90 Day Fiancé (M) (CC)
12.44 90 Day Fiancé: Happily Ever After? (M als) (CC)
2.40 Sister Wives (PG) (CC)
3.09 Say Yes To The Dress The First Dress Syndrome. (PG) (CC)
3.38 Sister Wives A Wife Decides/Kicked Out. (PG) (CC)
5.34 Welcome To Plathville Just Look Cool. (PG)
6.32 Say Yes To The Dress Booby Trap/A Situation In The Salon. (PG) (CC)
7.30 Dr Pimple Popper Warning: Cystem Shutdown! (M) (CC)
8.30 Untold Stories Of The ER Size Matters. (M a)
9.30 Body Bizarre World's Fattest Child, A Human Werewolf And The Girl Who Cries Blood. (M)
10.28 Sex Sent Me To The ER (M als)
11.26 Haunted Towns (M al)
12.16 Sister Wives (PG) (CC)
12.41 Say Yes To The Dress (PG) (CC)
1.06 Welcome To Plathville (PG)
1.55 Extreme Couponing (PG) (CC)
2.19 Ghosts Of Morgan City (M a)
3.08 My 600-Lb Life: Where Are They Now? (M a)
4.46 My 600-Lb Life (M al) (CC)
5.35 Extreme Couponing (PG) (CC)

SATURDAY APRIL 4

SATURDAY NIGHT AT THE MOVIES

AN OFFICER AND A GENTLEMAN
at 8.30pm on **FOX Classics** [113]

MOVIES

foxtel movies premiere
HD 401 +2 411

6.00 Night School (cont.)
6.45 Fighting With My Family (2019) (M asv) CC
8.35 Driven (2018) (MA 15+ l) CC
10.35 X-Men: Dark Phoenix (2019) (M alv) CC
12.30 Child's Play (2019) Horror. (MA 15+ ahv) CC
2.05 Ready Player One (2018) Action/Adventure. Tye Sheridan. (M alv) CC
4.25 Second Act (2018) Comedy. Jennifer Lopez, Vanessa Hudgens. (M ls) CC
6.15 Spider-Man: Far From Home (2019) Action/Adventure. Jake Gyllenhaal, Tom Holland. (M v) CC
8.30 Mile 22 (2018) Action/Adventure. Mark Wahlberg, Lauren Cohan. (MA 15+ lv) CC
10.10 Hunter Killer (2018) Action/Adventure. Gerard Butler. (MA 15+ v) CC
12.10 Danger Close: Battle Of Long Tan (2019) Action/Adventure. (MA 15+ av) CC
2.05 Delirium (2018) (MA 15+ ahlv) CC
2.40 Serenity (2019) (MA 15+ s) CC
4.25 London Fields (2018) (MA 15+ ls) CC

foxtel movies family
HD 402 +2 414

6.00 Hook (cont.)
7.25 Monsters At Large (2018) Family. (PG) CC
9.00 Arthur Christmas (2011) Family. CC
10.45 Paddington 2 (2017) Family. CC
12.35 Puss In Boots (2011) Family. (PG)
2.10 The SpongeBob SquarePants Movie (2004) Family. CC
3.45 The Simpsons Movie (2007) Family. (PG) CC
5.20 Jurassic Park (1993) Action/Adventure. Sam Neill. (PG) CC
7.30 The Angry Birds Movie 2 (2019) Family. Jason Sudeikis, Josh Gad. A group of flightless birds try to save their home. (PG) CC
9.10 Pokémon Detective Pikachu (2019) Family. (PG) CC
11.00 The Little Mermaid (2018) Family. William Moseley. (PG) CC
12.25 A Mermaid's Tale (2017) Family. CC
1.55 Son Of Rambow (2007) Comedy. (PG) CC
2.30 We Bought A Zoo (2011) Family. (PG) CC
4.30 Agent Cody Banks 2: Destination London (2004) Family. (PG) CC

foxtel movies kids
HD 403

6.00 Oakie's Outback Adventure (2011) CC
7.30 Charlotte's Web (2006) CC
9.05 Babe (1995) CC
10.35 Open Season (2006) CC
12.00 Barbie: Mermaidia (2006) CC
1.20 Hatched (2013) CC
2.30 Shaun The Sheep (2015) CC
3.55 Barbie Video Game Hero (2017) CC
5.10 Garfield (2004) CC
EASTER EGGCITEMENT!
6.30 Charming (2018) Family. Demi Lovato, Wilmer Valderrama. A charming prince beloved by women goes on a quest to find his one true love. CC
7.55 Justin And The Knights Of Valour (2013) Family. (PG) CC
9.30 The Dragon Spell (2016) Family. (PG) CC
10.55 Angel Of Clocks (2017) Animation. (PG) CC
12.25 Sammy's Great Escape (2012) Family. (PG) CC
1.55 Free Willy 2: The Adventure Home (1995) Family. CC
2.30 Home Alone 2: Lost In New York (1992) (PG) CC
4.30 Charlotte's Web (2006) CC

DOCOS

HISTORY
ALSO IN HD 608

6.00 Carriers At War (cont.)
6.30 The Battle Of Chosin (PG) CC
7.30 Cold Case JFK (M v)
8.30 Mysteries At The Museum (PG)
9.30 Myth Hunters (PG) CC
10.30 America In Colour (M v) CC
11.30 Egyptian Tomb Hunting With Tony Robinson (PG) CC
12.30 Chris Tarrant: Extreme Railways (PG) CC
1.30 Carriers At War (PG) CC
2.30 The Battle Of Chosin (PG) CC
3.30 Cold Case JFK (M v)
4.30 Coast Australia (PG) CC
5.30 Building Ireland (PG) CC
6.00 Building Ireland Kerry Tourism Town. CC
6.30 Jungle Atlantis Death Of Angkor Wat's Megacity. (PG) CC
7.30 Edwardian Britain In Colour (PG) CC
8.30 Waterloo: The Last Battle (MA 15+ av) CC
10.30 Invasion! (PG) CC
11.30 The Jesus Code The Childhood Home Of Jesus. (PG) CC
12.30 Ancient Aliens (PG) CC
1.30 The World From Above (PG)
2.00 Greatest Cities Of The World CC
2.30 Ancient Aliens (PG) CC
3.00 The American West (M av) CC
4.00 Edwardian Britain In Colour (PG) CC
4.45 Waterloo: The Last Battle (MA 15+ av) CC

CRIME+ INVESTIGATION
609

6.00 Fatal Attraction (cont.)
6.30 Live PD Presents: PD Cam (M av) CC
7.00 Cops (M adlv) CC
8.30 The Hunt With John Walsh (M a) CC
9.30 Crime Investigation Australia (M asv) CC
10.30 Cold Blood (M av)
11.30 Murder She Solved (M av)
12.30 Hollywood Homicide Uncovered (MA 15+ av) CC
1.30 Wicked Attraction (M av)
4.30 On The Case (M av) CC
5.30 It Takes A Killer (M alv) CC
6.00 It Takes A Killer Seduced To Death. (MA 15+ v) CC
6.30 Hollywood Homicide Uncovered Dorothy Stratten. (MA 15+ av) CC
7.30 Fatal Attraction Next Stop, Murder. (M) CC NE
8.30 Happily Never After Taking The Plunge. (M av)
9.30 Living In Sin A look inside a religious reform school. (M) CC
10.30 A Question Of Innocence (MA 15+ v) CC
11.30 Behind Bars: World's Toughest Prisons (M av) CC
12.30 Cops (M)
2.00 On The Case (M av) CC
3.00 Cops (M)
3.30 Happily Never After (M av)
4.30 Living In Sin (M) CC

Discovery CHANNEL
ALSO IN HD 612 +2 635

6.00 How It's Made (PG) CC
6.26 Outback Opal Hunters (PG)
7.22 Aussie Gold Hunters Four episodes back-to-back. (PG) CC
12.02 Expedition Unknown (PG) CC
12.58 Alaska: The Last Frontier Fall Scramble. (PG)
1.54 Guardians Of The Glades Fists Full Of Snakes. (PG)
2.50 Outback Opal Hunters (PG)
3.46 Battle Bots Three episodes back-to-back. (PG) CC
6.34 Battle Bots (PG) CC
7.30 NASA's Unexplained Files Pluto Under Pressure. (PG) CC
8.30 UFOs: The Lost Evidence Past And Present. (PG) CC
9.30 Gold Rush: White Water Two Teams One Dream. (PG)
10.25 The Very Edge Of China Himalayan Mystery. (PG)
11.20 Aussie Mega Mechanics Shut Down. (PG)
12.15 How It's Made (PG) CC
12.39 How Do They Do It? (PG) CC
1.02 Battle Bots (PG) CC
2.00 How It's Made (PG) CC
2.30 Expedition Unknown Amelia Earhart. (PG) CC
3.30 Expedition Unknown City Of Gold. (PG) CC
4.20 Expedition Unknown Captain Morgan's Lost Gold. (PG) CC
5.10 Expedition Unknown Code To Gold. (PG) CC

NATIONAL GEOGRAPHIC
ALSO IN HD 613 +2 641

6.00 Superstructures: Engineering Marvels (cont.)
6.30 Cruise Ship Diaries (M a) CC
7.30 Explorer (M a) CC
8.30 China From Above CC
9.30 Deadly Australians (PG)
10.30 Rottnest Island: Kingdom Of The Quokka CC
12.30 Outback Wrangler (PG) CC
1.30 Air Crash Investigation (M av) CC
3.30 Cosmos: Possible Worlds Vavilov. (PG) CC
4.30 Mutant Weather Mutant Inferno. (M a) CC
5.30 Witness To Disaster Everest Avalanche. (M a) CC
6.30 Apocalypse: The Second World War Aggression/Crushing Defeat. (MA 15+ a) CC
8.30 WW2: Hell Under The Sea America Fights Back. (M av) CC
9.30 Underworld Inc. Sex For Sale/Ghost Guns. (MA 15+ adlv) CC
11.30 Inside Cocaine Wars Airport Sting. (M adv)
12.30 Apocalypse: The Second World War Aggression. (MA 15+ a) CC
1.30 Outback Wrangler (PG) CC
3.30 Underworld Inc. (MA 15+ adlv) CC
4.30 Underworld Inc. (MA 15+ adlv) CC
5.30 Inside Cocaine Wars (M adv)

BBC earth
ALSO IN HD 614

6.00 Attenborough: Planet Earth (PG) CC
11.00 Robson Green's Extreme Fishing Challenge Hawaii/South Africa. (M l)
1.00 Wild Japan The Southwest Islands/ Hokkaido. (PG) CC
3.20 Wild Alaska Spring. (PG) CC
4.30 Attenborough: Planet Earth Ice Worlds/Great Plains. (PG) CC
6.30 Attenborough: Life Story Power. (PG)
7.30 Expedition Volcano (PG)
8.30 Where The Wild Men Are Ethiopia. (PG)
9.30 Grizzly Bear Cubs & Me (PG) CC
10.35 Attenborough: Planet Earth Jungles. (PG) CC
11.35 Attenborough: Planet Earth – The Making Of (PG)
11.45 Attenborough: Planet Earth Shallow Seas. (PG) CC
12.40 Attenborough: Planet Earth – The Making Of (PG)
12.50 Attenborough: Planet Earth Seasonal Forests. (PG) CC
1.45 Attenborough: Planet Earth – The Making Of (PG)
2.00 Wild Japan Hokkaido. (PG) CC
3.00 Wild Alaska (PG) CC
4.05 Robson Green's Extreme Fishing Challenge (M l)
4.55 Attenborough: Planet Earth – The Making Of (PG)
5.10 Where The Wild Men Are (PG)

Clocks Go Back

From 2am programs are listed in Eastern Standard Time.
SA and NT viewers subtract 30 mins and WA viewers 2 hours

foxtel movies action
HD 404 +2 412

6.00 Troy (cont.)
8.00 Hellboy II: The Golden Army (2008) Action/Adventure. (M v) CC
10.05 Sin City (2005) Thriller/Suspense. (MA 15+ v) CC
12.15 Sin City: A Dame To Kill For (2014) Mystery/Crime. (MA 15+ sv) CC

APRIL ACTION FRANCHISES

2.00 Die Hard (1988) Action/Adventure. Bruce Willis. (M lv) CC
4.15 Die Hard 2 (1990) Action/Adventure. Bruce Willis. (M lv) CC
6.20 Die Hard: With A Vengeance (1995) Action/Adventure. Bruce Willis. (M lv) CC
8.30 Die Hard 4.0 (2007) Action/Adventure. Bruce Willis. (M lv) CC
10.40 A Good Day To Die Hard (2013) Action/Adventure. Bruce Willis. (M lv) CC
12.15 Rocky Balboa (2006) Action/Adventure. Sylvester Stallone. (M v) CC
1.55 Robin Hood (2010) Action/Adventure. (M lsv) CC
3.15 Tomorrow, When The War Began (2010) (M dlv) CC
4.55 Diplomatic Immunity (1991) (M lv) CC

foxtel movies comedy
HD 405

6.00 Cooped Up (cont.)
6.30 The Guilt Trip (2012) Comedy. (M ls) CC
8.08 Date Night (2010) Comedy. (M ls) CC
9.40 Hall Pass (2011) Comedy. (MA 15+ lns) CC
11.30 The Mask (1994) Comedy. (PG) CC
1.15 Hot Rod (2007) Comedy. (M dl) CC
2.50 Wedding Crashers (2005) Comedy. (M ls) CC
4.55 Dumb And Dumber (1994) Comedy. (PG) CC
6.45 The Night Before (2015) Comedy. (MA 15+ dlns) CC

SATURDAY NIGHTS PRODUCED BY JUDD APATOW

8.30 Knocked Up (2007) Comedy. Seth Rogen, Katherine Heigl. (MA 15+ dls) CC
10.40 The 40-Year-Old Virgin (2005) Comedy. Steve Carell. (MA 15+ lns) CC
12.35 Dude, Where's My Car? (2000) Comedy. (M dls) CC
1.57 Grown Ups (2010) Comedy. (PG) CC
2.37 Ride Along (2014) Comedy. (M lv) CC
4.15 The Dictator (2012) Comedy. (MA 15+ alns) CC
5.40 Kinky Boots (2005) Comedy. (M l) CC

foxtel movies thriller
HD 406

6.00 Zero Dark Thirty (2012) (M alv) CC
8.40 Focus (2015) (MA 15+ lsv) CC
10.30 Snatch (2000) (MA 15+ lv) CC
12.15 The Conjuring (2013) Horror. (MA 15+ hv) CC
2.10 The Conjuring 2 (2016) Horror. Patrick Wilson. (MA 15+ av) CC
4.25 Se7en (1995) Thriller/Suspense. Morgan Freeman. (MA 15+ vla) CC
6.35 Super 8 (2011) Sci-Fi/Fantasy. Kyle Chandler, Elle Fanning. (M adlv) CC
8.30 The Day The Earth Stood Still (2008) Sci-Fi/Fantasy. Keanu Reeves, Jennifer Connelly, Kathy Bates. (M v) CC
10.20 Let Me In (2010) Thriller/Suspense. Chloë Grace Moretz. (MA 15+ hv) CC
12.15 Spring Breakers (2012) Drama. Vanessa Hudgens. (MA 15+ dsv) CC
1.45 Body Of Lies (2008) (MA 15+ v) CC
2.50 Paranormal Activity (2007) (M al) CC
4.15 From Dusk Till Dawn (1996) (MA 15+ hlsv) CC

foxtel movies romance
HD 407

6.00 When Sparks Fly (2014) Romance. (PG) CC
7.40 You've Got Mail (1998) Romance. (PG) CC
9.45 Just Like Heaven (2005) Romance. (PG) CC
11.25 About A Boy (2002) Romance. (M al) CC
1.10 Ghosts Of Girlfriends Past (2009) Romance. (M s)
2.55 New In Town (2009) Romance. (PG) CC
4.35 Blended (2014) Comedy. (M l) CC
6.35 Friends With Benefits (2011) Comedy. Mila Kunis, Justin Timberlake. (MA 15+ s) CC

FALL IN LOVE THIS AUTUMN

8.30 Monster-In-Law (2005) Comedy. Jennifer Lopez, Jane Fonda. (M s) CC
10.15 New Year's Eve (2011) Comedy. Sarah Jessica Parker, Ashton Kutcher. (M l) CC
12.10 Sleepless In Seattle (1993) Romance (PG) CC
1.51 Before Sunset (2004) Romance. (M ls) CC
2.15 The Holiday (2006) Romance. (M ls) CC
4.32 Winter Love Story (2019) Romance. (PG) CC
5.55 Stuck In Love (2012) Romance. (MA 15+ dl) CC

foxtel movies drama
HD 408

6.00 Primary Colors (cont.)
6.35 42 (2013) Drama. (PG) CC
8.40 Fargo (1996) Thriller/Suspense. Frances McDormand. (MA 15+ lv) CC
10.20 The Lovely Bones (2009) Mystery/Crime. Mark Wahlberg. (M av) CC
12.35 There Will Be Blood (2007) Drama. Daniel Day-Lewis, Paul Dano. (M av) CC
3.15 Saving Private Ryan (1998) Action/Adventure. Tom Hanks, Tom Sizemore. (MA 15+ av) CC
6.05 The Shawshank Redemption (1994) Drama. Tim Robbins, Morgan Freeman. (MA 15+ lv) CC

AMERICAN EXPOSÉ

8.30 Walk The Line (2005) Drama. Joaquin Phoenix, Reese Witherspoon. (M adl) CC
10.45 Boogie Nights (1997) Drama. Mark Wahlberg. (MA 15+ dnsv) CC
1.15 Extremely Loud And Incredibly Close (2011) Drama. Tom Hanks. (PG) CC
2.20 Finding Your Feet (2017) Comedy. (PG) CC
4.10 Kodachrome (2017) Drama. (M ls) CC

foxtel movies greats
HD 410

6.00 Superman (cont.)
6.45 Mississippi Burning (1988) Mystery/Crime. (M lv) CC
8.55 Jaws 2 (1978) Drama. (M v) CC
10.55 Rocky II (1979) Action/Adventure. (PG) CC
1.00 The Longest Yard (1974) Comedy. Burt Reynolds. (M lv) CC
3.05 Bird On A Wire (1990) Comedy. Mel Gibson, Goldie Hawn. (M v) CC
5.00 Police Academy (1984) Comedy. Steve Guttenberg, Bubba Smith. (M s) CC
6.40 Footloose (1984) Drama. Kevin Bacon, Lori Singer. (M lv) CC
8.30 The Blues Brothers (1980) Comedy. John Belushi, Dan Aykroyd. (M lv) CC
10.45 Blues Brothers 2000 (1998) Comedy. Dan Aykroyd, John Goodman. (PG) CC
12.45 Empire Of The Sun (1987) Drama. (PG) CC
2.13 The Return Of The Pink Panther (1975) Comedy. CC
4.05 Death Wish 3 (1985) Action/Adventure. (MA 15+ dv) CC
5.35 Revenge Of The Pink Panther (1978) Comedy. (PG) CC

ID
616

6.00 The Perfect Murder (M as)
6.56 I (Almost) Got Away With It (M)
7.54 Disappeared (M av)
8.52 Nightmare Next Door (M) CC
9.50 Someone You Thought You Knew (M) CC
10.48 Bad Blood (M) CC
11.46 I Am Homicide (M)
12.44 Homicide City Main Line Massacre. (M)
1.42 Blood Relatives
* He Said, She's Dead!
* Kiss Kiss, Bang Bang.
* Desperate House Knives.
* Southern Helle.
* So Lonesome I Could Die. (M alv) CC

6.32 The Lake Erie Murders (M)
7.30 Disappeared Last Stop. (M) CC
8.30 Bad Blood The Case Against Kevin/ Daughters Divided. (M) CC
9.30 In Pursuit With John Walsh Deadly Daughter. (M)
10.28 Nightmare Next Door Deadly Disloyalty. (M) CC
11.26 Disappeared Murky Waters. (M)
12.16 I (Almost) Got Away With It Got Shot In The Leg. (M)
1.05 Forbidden: Dying For Love (M alsv) CC
2.00 Bad Blood (M) CC
2.30 The Lake Erie Murders (M)
3.30 Disappeared (M) CC
4.21 Madeleine McCann: An ID Murder Mystery (M) CC

Discovery turbo
620 +2 640

6.00 Toymakerz (PG)
6.56 Goblin Works Garage (PG)
7.54 Top Gear America Humble Beginnings. (PG)
8.52 Wheeler Dealers Lincoln Continental/ Archive Show. (PG) CC
10.48 Wheeler Dealers
* Pontiac GTO.
* Ford F1 Pickup Truck.
* MGA. (PG) CC

1.42 Salvage Hunters: Classic Cars
* Ford Capri And Lancia Delta Integrale.
* VW Fastback Type 3 And Rover P6.
* MGC And BMW 635.
* Morris Minor Traveller And Maserati Ghibli.
* Jaguar XJS And Renault 4. (PG)

6.32 Top Gear America Humble Beginnings. (PG)
7.30 FantomWorks Beetle Juiced. (PG) CC
8.30 Junkyard Empire Captain Scrappy. (PG) *NE*
9.30 Barrett-Jackson: Mohegan Sun 2019 (PG) *NE*
11.26 Goblin Works Garage Vauxhall Viva. (PG)
12.28 Mighty Car Mods: Turbos And Temples (PG) CC
1.29 Wheeler Dealers '83 Volkswagen Rabbit GTI. (PG) CC
2.30 Wrench'd Bustin' At The SEMA. (PG) CC
3.30 Airplane Repo (PG) CC
4.22 Goblin Works Garage (PG)
5.11 Wheeler Dealers (PG) CC

animal planet
621

6.00 Treetop Cat Rescue (PG)
6.30 Coyote Peterson: Brave The Wild (PG) CC
7.30 Pit Bulls & Parolees (M a) CC
8.30 The Aquarium (PG) CC
12.30 Dr Jeff: Rocky Mountain Vet
* Miracle Cat.
* Holiday Miracles.
* Nine Lives.
* Beware of Cat.
* Temperature's Rising. (PG) CC

5.30 Crikey! It's The Irwins Swimming With Manta Rays. (PG) CC
6.30 The Zoo Baby Bunnies, Big World. (PG) *NE*
7.30 Coyote Peterson: Brave The Wild Night Of The Geckos/ Urban Dragons. (PG) *NE*

RESCUE MONTH

8.30 Pit Bulls & Parolees The Sweetest Thing. (M a) *NE*
9.30 Amanda To The Rescue Floppy-Footed Pit Bull. (M a)
10.30 River Monsters River Of Blood. (M a) CC
11.30 Mountain Monsters (M a)
12.30 I Was Prey (M a) CC
1.30 The Zoo (PG)
2.30 Pit Bulls & Parolees (M a)
3.00 Coyote Peterson: Brave The Wild (PG)
3.30 River Monsters (M a) CC
4.30 Mountain Monsters (M a)
5.30 Dark Days In Monkey City (M av) CC

Nat Geo Wild
ALSO IN HD 622

6.00 Fish Tank Kings (cont.)
6.30 World's Deadliest (PG)
7.30 Wild Untamed Brazil (PG)
8.30 Shark Men (PG) CC
9.30 Kingdom Of The White Wolf (PG) CC
10.30 Wild Cambodia (PG) CC
11.30 America's Super-Snake (PG)
12.30 Monster Fish Giant Eels/Mekong Mystery. (PG)
2.30 World's Deadliest War Of The Carnivores. (PG) CC
3.30 The World's Most Famous Tiger (PG) CC
4.30 Secrets Of The Zoo Baby Watch. (PG) CC
5.30 The Incredible Dr Pol Back To The Suture. (PG) CC

6.30 Fish Tank Kings Finsanity. (PG) CC
7.30 Wild Sri Lanka Coast Of Giants. (PG)
8.30 Secrets Of The Zoo Later, Gator!/ Polar Bear Palooza. (PG) CC
10.30 Monster Fish King Of The Outback. (PG)
11.30 Wild Untamed Brazil Jewels Of The Jungle. (PG)
12.30 Wild Sri Lanka Coast Of Giants. (PG)
1.30 Secrets Of The Zoo Later, Gator!/ Polar Bear Palooza. (PG) CC
3.30 Monster Fish King Of The Outback. (PG)
4.30 Wild Untamed Brazil (PG)
5.30 Fish Tank Kings (PG) CC

NEWS
sky news
ALSO IN HD 103/600

6.00 Weekend Edition
10.00 Weekend Live
11.00 Racing Dreams CC
12.00 Weekend Live CC

ENCORE

2.00 Jones & Credlin CC
3.00 Weekend Live
4.00 The Business Of Sport CC
5.00 Weekend Live
6.00 NewsNight Late-night news, sport and business coverage from the Sky News team.

ENCORE

7.00 Credlin Political commentator Peta Credlin presents razor-sharp political analysis and insight.
8.00 NewsNight Late-night news, sport and business coverage from the Sky News team in Canberra.
9.00 Racing Dreams Tim Gilbert and Julie Snook follow the exciting and emotional journey of thoroughbred horse ownership. CC
10.00 NewsNight Late-night news, sport and business coverage.
11.00 The Front Page CC
12.00 NewsNight
1.00 Sky News UK LIVE CC

Programs listed in Eastern Daylight Saving Time. Qld viewers subtract 1 hour, SA viewers 30 mins, NT viewers 90 mins and WA viewers 3 hours.

Premiere programs appear in red CC Closed captioned Series Link *NE* New Episode *FP* Final play HD Channel is available in High Definition; PG Parental Guidance recommended for persons under 15; M Mature audiences; MA 15+ Not recommended for persons under 15; R 18+ Not recommended for persons under 18; (TBC) To Be Classified; (TBA) To Be Advised a adult themes d drugs h horror l language m medical n nudity s sexual references v violence

ENTERTAINMENT & DRAMA

FOXONE
ALSO IN HD 101 +2 148

6.00 Prodigal Son (cont.)
6.30 S.W.A.T. (M) CC
7.30 Strike Back (MA 15+) CC
8.30 Hawaii Five-0 (M v) CC
10.30 Blue Bloods (M adv) CC
11.30 TBA
1.30 Prodigal Son
Stranger Beside You. (MA 15+) CC
2.30 S.W.A.T. (M) CC
3.30 Ransom
Semaphore. (M av) CC
4.30 Hawaii Five-0
Ua Ho'i Ka 'Opua I Awalua/Ka Laina Ma Ke One. (M v) CC
6.30 Blue Bloods
All That Glitters. (M adv) CC
7.30 Hawaii Five-0
Ua Mau Ke Ea O Ka 'Aina I Ka Pono. (M av) CC
8.30 TBA
9.30 Outlander
The Ballad Of Roger Mac. (MA 15+) CC
10.30 Blue Bloods
All That Glitters. (M adv) CC
11.30 Hawaii Five-0
Ua Ho'i Ka 'Opua I Awalua/Ka Laina Ma Ke One. (M v) CC
1.00 Strike Back (MA 15+) CC
3.00 TBA
3.30 Ransom (M av) CC
4.30 Prodigal Son (MA 15+) CC
5.30 TBA

BBC uktv
105 +2 158

6.00 QI (cont.)
* Jolly.
* Just The Job.
* Knees And Knockers.
* Kit And Kaboodle.
* K-Folk.
8.45 Mrs Brown's Boys
SuperMammy/ Mammy's Going. (M dls) CC
9.55 The Graham Norton Show (M l) CC
10.55 Lewis
Intelligent Design. (M a) CC
12.55 Midsomer Murders
The Killings Of Copenhagen/ The Dagger Club. (M av) CC
4.55 Lewis
Magnum Opus. (PG) CC
6.35 8 Out Of 10 Cats Does Countdown (M ls) CC
7.30 Father Brown
The Theatre Of The Invisible. (PG) CC
8.30 Midsomer Murders
The Ghost Of Causton Abbey. (PG) CC
10.30 8 Out Of 10 Cats Does Countdown
Double Episode. (M ls) CC
12.20 EastEnders (PG) CC
2.30 Coronation Street (PG) CC
5.00 QI
Knits And Knots. (M ls) CC
5.30 Live At The Apollo (M ls) CC

FOX8
ALSO IN HD 108 +2 150

6.00 Cats Make You Laugh Out Loud (PG)
7.00 Bob's Burgers (M s) CC
8.00 Family Guy (MA 15+ as) CC
9.00 American Dad! (M as) CC
10.00 The Simpsons (PG) CC
11.00 WWE SmackDown (M av) *NE*
1.00 Family Guy (MA 15+ as) CC
2.00 The Simpsons (PG) CC
3.30 American Dad! (M as) CC
4.30 Police Ten 7 (M l) CC
5.30 The Amazing Race
All's Fair In Love And War. (Pt 1) (PG)
6.30 Cats Make You Laugh Out Loud (PG)
7.30 Family Guy (MA 15+ as) CC
8.30 The Simpsons
The Kids Are All Fight/ Let's Go Fly A Coot. (PG) CC
9.30 Superstore (M) CC
10.00 Police Ten 7 (M l) CC
11.00 American Dad! (M as) CC
12.00 The Simpsons (M d) CC
12.25 Bob's Burgers (M s) CC
1.15 Spartan: Ultimate Team Challenge (PG) CC

FOXFUNNY.
ALSO IN HD 111

6.00 The Office (M s)
7.30 Mike & Molly (M s) CC
8.00 How I Met Your Mother (PG)
9.00 Modern Family (PG) CC
10.30 Two And A Half Men (M s) CC
12.00 The Big Bang Theory (M s) CC
1.30 Parks And Recreation (M s) CC
3.00 Scrubs (M as) CC
WEEKDAY PRIMETIME TRIPLE PLAY
4.30 Modern Family (PG) CC
6.00 Two And A Half Men (M s) CC
7.30 The Big Bang Theory
* The Vacation Solution.
* The Rothman Disintegration.
* The Werewolf Transformation. (M s) CC
9.00 Parks And Recreation
* Go Big Or Go Home.
* Flu Season.
* Time Capsule. (M s) CC
10.30 Scrubs (M as) CC
12.00 Mike & Molly (M s) CC
12.25 How I Met Your Mother (PG)
1.15 Modern Family (PG) CC
2.00 How I Met Your Mother (PG) CC
3.00 Two And A Half Men (M s) CC

Arena
ALSO IN HD 112 +2 153

6.00 The Real Housewives Of New York City (M) CC
6.45 Top Chef All Stars LA (M) CC
7.30 Best Room Wins (PG) CC
9.15 The People's Court (PG)
11.10 Judge Judy (PG) CC
2.00 Million Dollar Listing Los Angeles
Pony Up. (PG) CC
3.00 Best Room Wins
Out On A Ledge/ Window Stressing. (PG) CC
5.00 Vanderpump Rules (M) CC
6.00 The Real Housewives Of Melbourne
Sally Can't Wait. (M ls) CC
7.15 Top Chef All Stars LA (M) CC
8.15 Million Dollar Listing Los Angeles
Pony Up. (PG) CC
9.15 Vanderpump Rules (M) CC
10.15 Summer House (M) CC
11.15 Shahs Of Sunset (M) CC
12.00 Best Room Wins
Out On A Ledge/ Window Stressing. (PG) CC
1.30 The People's Court (PG)
3.00 TBA
3.30 Judge Judy (PG) CC

FOX CLASSICS
113 +2 156

6.00 Bonanza (cont.)
6.40 The Lucy Show CC
7.30 Get Smart (PG) CC
8.30 Hogan's Heroes CC
9.00 The Munsters
10.00 The Beverly Hillbillies CC
11.00 M*A*S*H (PG) CC
12.00 The Mountain (1956)
Action/Adventure. (M av) CC
1.45 Rebel Without A Cause
(1955) Drama. (M v) CC
3.40 Bonanza (PG) CC
4.40 Hogan's Heroes CC
5.10 The Addams Family CC *NE*
6.10 To The Manor Born
The Summer Hunt Ball/ The Grape Vine. (PG) CC
7.20 Bless Me Father
The Tennis Match/The Seal Of Confession. (PG) *NE*
SATURDAY NIGHT AT THE MOVIES HOSTED BY GRAEME BLUNDELL
8.30 An Officer And A Gentleman (1982)
Romance. Richard Gere. A rebellious young man enrols in the military. (M lsv) CC
10.45 All That Heaven Allows
(1955) Drama. (PG) CC
12.20 The Beguiled
(1971) Drama. (M ansv) CC

ENTERTAINMENT & DRAMA

comedy c
121

10.00 Future Man (MA 15+ nv) CC
12.30 SuperMansion (MA 15+ s) CC
3.00 Crank Yankers (M dls) CC
4.30 Carlos Mencia 2: HBO Comedy Half-Hour (MA 15+ als)
5.05 Bill Maher... But I'm Not Wrong (MA 15+ als)
6.45 Tracy Morgan: Black And Blue (MA 15+ ls)
7.55 Last Week Tonight With John Oliver (M) CC
8.30 Saturday Night Live (M als) CC *NE*
9.30 Comedy Central Stand-Up Presents...
* Solomon Georgio.
* Adam Cayton-Holland.
* Langston Kerman.
(MA 15+ s) CC
11.00 Joe Rogan: Rocky Mountain High (MA 15+ ls) CC
11.55 Bill Maher... But I'm Not Wrong (MA 15+ als)
1.20 Comedy Central Stand-Up Presents... (M dls) CC
2.10 Carlos Mencia 2: HBO Comedy Half-Hour (MA 15+ als)

A&E
ALSO IN HD 122 +2 611

6.00 American Restoration (cont.)
6.25 American Pickers (PG) CC
7.15 The Liquidator (M l)
7.40 Shed & Buried (PG) CC
8.40 Storage Wars (PG) CC
9.10 Storage Wars: Texas (PG) CC
9.40 Pawn Stars (PG) CC
10.05 Hardcore Pawn (M alv)
10.30 Shearing Gang (PG)
11.00 The Curse Of Oak Island (PG) CC
12.00 Pawn Stars (PG) CC
2.30 Flipping Bangers CC
3.30 Bangers & Cash (PG) CC *NE*
4.30 Last Stop Garage (PG) CC
5.00 Jet Truck (PG)
5.30 American Restoration (PG) CC
6.30 Pawn Stars (PG) CC
7.30 American Pickers (PG) CC
8.30 American Pickers: Best Of (PG) CC
9.30 Pawn Stars (PG) CC
10.30 Pawn Stars (PG) CC
11.30 Ghost Hunters (PG) CC
12.25 Last Stop Garage (PG) CC
12.50 Bangers & Cash (PG) CC
1.40 Garage Dreams (PG) CC
2.00 The Curse Of Oak Island (PG) CC

FOXSCIFI
ALSO IN HD 123 +2 163

6.00 Charmed (cont.)
6.30 Heroes (M av)
7.30 Star Trek: Voyager CC
8.30 Star Trek: The Next Generation (PG) CC
9.30 Battlestar Galactica (M v)
10.30 Angel (M asv)
11.30 Buffy The Vampire Slayer (M av)
12.30 The X-Files (M av)
2.30 Star Trek: Voyager CC
3.30 Heroes
How To Stop An Exploding Man. (M av)
4.30 Star Trek: The Next Generation
Samaritan Snare. (PG) CC
5.30 Battlestar Galactica
Resurrection Ship. (Pt 2) (M v)
6.30 Angel
Reprise. (M asv)
7.30 Buffy The Vampire Slayer
Revelations. (M av)
8.30 The X-Files
731/Revelations. (M av)
10.30 Star Trek: Voyager
The Thaw. CC
11.30 Heroes (M av)
12.30 Charmed (M av)
1.15 Angel (M asv)
2.00 Star Trek: The Next Generation (PG) CC
3.00 Buffy The Vampire Slayer (M av)
3.45 Charmed (M av)
4.25 The X-Files (M av)
5.45 Charmed (M av)

MTV
124

6.00 Jersey Shore Family Vacation (M)
6.55 Catfish: The TV Show (M) CC
9.35 Celebrity Ex On The Beach (MA 15+)
10.30 Ridiculousness (M) CC
2.15 Ex On The Beach: Peak Of Love (M)
3.10 Catfish: The TV Show
* Craig And Zoe.
* Jaylin And Ja'la.
* Antwane And Tony.
* Michael And Chanelle.
(M al) CC
6.45 Ridiculousness
* Melvin Ingram.
* Too Short.
* Chris 'Drama' Pfaff.
* Judd Leffew.
* Biker Fox.
* Ryan Dunn.
* Lil Jon II.
* Austin Mahone. (M)
10.05 Ridiculousness
* Dan Heaton.
* Cole Hernandez.
* The Dingo II.
* Big Black II.
* Travis Pastrana.
* Justin Bieber.
* Floyd Mayweather Jr. (M) CC
12.55 Daria
* Legends Of The Mall.
* Groped By An Angel.
* Sappy Anniversary. (PG) CC
2.25 MTV Plays Music... (MA 15+)

E!
125 +2 155

6.00 Keeping Up With The Kardashians (M l) CC
7.00 Keeping Up With The Kardashians (M als) CC
9.00 E! News (M) *NE*
9.30 Keeping Up With The Kardashians (M) CC
10.30 Pop Of The Morning (M) *NE*
11.30 E! News: Daily Pop (M) *NE*
12.30 Botched (MA 15+ am) CC
5.30 Keeping Up With The Kardashians (M) CC
6.30 Keeping Up With The Kardashians (M) CC
7.30 Liar Liar (1997)
Comedy. Jim Carrey. (M)
9.00 Dating: No Filter
Sausage Party. (M als) CC
9.30 The Funny Dance Show
Just Dance, Or At Least Try. (M al) CC
10.30 Keeping Up With The Kardashians
Cattle Drive Me Crazy. (M l) CC
11.30 Dating: No Filter
Beaches Be Cray. (M als) CC
12.00 Hollywood Medium With Tyler Henry
Tracey Gold, Michael Sam, Natalya Neidhart And Christopher Knight. (PG) CC
1.00 Botched (MA 15+ am) CC

BOX SETS
ALSO IN HD 131

6.00 Ice
(s2) (Ep 6-10) (MA 15+ dlv) CC
10.00 Castle Rock
(s1) (MA 15+ alv) CC
* Severance.
* Habeas Corpus.
* Local Colour.
* The Box.
* Harvest.
* Filter.
* The Queen.
* Past Perfect.
* Henry Deaver.
* Romans.
6.40 Castle Rock
(s1) (Ep 1) (MA 15+ v) CC
7.40 Castle Rock
(s1) (Ep 2) (MA 15+ av) CC
8.30 Castle Rock
(s1) (Ep 3) (M alv) CC
9.25 Castle Rock
(s1) (Ep 4) (MA 15+ v) CC
10.15 Castle Rock
(s1) (Ep 5) (MA 15+ v) CC
11.10 Castle Rock
(s1) (Ep 6) (M alv) CC
12.00 Castle Rock
(s1) (Ep 7) (MA 15+ v) CC
12.55 Castle Rock
(s1) (Ep 8) (MA 15+ v) CC
1.45 Castle Rock
(s1) (Ep 9) (M alv) CC
2.30 Castle Rock
(s1) (Ep 10) (MA 15+ v) CC
3.20 Inside Vinyl (PG)
3.30 Castle Rock
(s1) (Ep 3-6) (MA 15+ alv) CC

Clocks Go Back

From 2am programs are listed in Eastern Standard Time.
SA and NT viewers subtract 30 mins and WA viewers 2 hours

UNIVERSAL TV — ALSO IN HD 114

6.00 The Goldbergs (M als) CC
6.30 Law & Order: Criminal Intent (MA 15+ adlnsv) CC
8.30 Law & Order: SVU (MA 15+ as) CC
11.30 Bates Motel The Body/ Visiting Hours. (MA 15+ av)
1.30 Chicago PD
* Made A Wrong Turn.
* All Cylinders Firing.
* Big Friends, Big Enemies. (MA 15+ adlsv) CC
4.30 Chicago Fire Forgiving, Relentless And Unconditional/ I Am The Apocalypse. (MA 15+ av) CC
6.30 Law & Order: SVU
* Scorched Earth.
* Collateral Damages.
* Star-Struck Victims.
* Manhattan Transfer.
* Unholiest Alliance.
* Sheltered Outcasts. (MA 15+ adlnsv) CC
12.30 The Goldbergs So Swayze It's Crazy. (M als) CC
1.00 Monk
* Mr Monk And The Astronaut.
* Mr Monk Gets Jury Duty.
* Mr Monk And The Actor.
* Mr Monk And The Garbage Strike. (M v) CC
5.00 Law & Order: SVU (MA 15+ adlnsv) CC

FOX SHOWCASE — ALSO IN HD 115 +2 149

9.00 High Maintenance (s4) (Ep 8) (MA 15+) CC
9.30 Westworld (s3) (Ep 3) (MA 15+) CC
10.30 The Walking Dead (s10) (Ep 14) (MA 15+) CC
11.30 Dave (s1) (Ep 6) (MA 15+) CC
12.00 TBA
1.00 High Maintenance (s4) (Ep 8) (MA 15+) CC
1.30 Devs (s1) (Ep 5) (MA 15+) CC
2.30 Westworld (s3) (Ep 3) (MA 15+) CC
3.30 The Walking Dead (s10) (Ep 14) (MA 15+) CC
4.30 The Plot Against America (s1) (Ep 3) (MA 15+) CC
5.30 Dave (s1) (Ep 6) (MA 15+) CC
6.00 High Maintenance (s4) (Ep 8) (MA 15+) CC
6.30 Devs (s1) (Ep 5) (MA 15+) CC
7.30 Westworld (s3) (Ep 3) (MA 15+) CC
8.30 TBA
10.30 The Walking Dead (s10) (Ep 14) (MA 15+) CC
11.30 Westworld (s3) (Ep 3) (MA 15+) CC
12.30 The Plot Against America (s1) (Ep 3) (MA 15+) CC
1.30 Girls (s5) (Ep 7) (MA 15+ ns) CC
2.00 TBA

BBC FIRST — ALSO IN HD 116

6.00 The Durrells (s4) (Ep 3) (PG) CC
6.55 The Durrells (s4) (Ep 4) (PG) CC
7.45 The Durrells (s4) (Ep 5) (PG) CC
8.35 The Durrells (s4) (Ep 6) (PG) CC
9.25 Call The Midwife (s8) (Ep 9) (M a) CC
11.00 Call The Midwife (s9) (Ep 1) (M a) CC
12.00 Call The Midwife (s9) (Ep 2) (PG) CC
1.05 Call The Midwife (s9) (Ep 3) (PG) CC
2.10 Call The Midwife (s9) (Ep 4) (PG) CC
3.15 Call The Midwife (s9) (Ep 5) (PG) CC
4.20 Call The Midwife (s9) (Ep 6) (PG) CC
5.25 Call The Midwife (s9) (Ep 7) (PG) CC
6.30 Call The Midwife (s9) (Ep 8) (M a) CC
7.35 Casualty (s34) (Ep 29) (PG) CC *NE*
8.30 Keeping Faith (s2) (Ep 2) (M al) CC
9.35 Summer Of Rockets (s1) (Ep 1) (M al) CC
10.40 MotherFatherSon (s1) (Ep 7) (M al) CC
11.45 Call The Midwife (s9) (Ep 1-3) (M a) CC
2.45 Casualty (s34) (Ep 29) (PG) CC

FOXSLEUTH — ALSO IN HD 117 +2 160

6.00 Agatha Christie's Marple A Pocket Full Of Rye. (M s) CC
8.00 A Touch Of Frost Deep Waters. (M av) CC
10.00 Inspector Morse Second Time Around. (M v)
12.00 Agatha Christie's Poirot The ABC Murders. (M v) CC
2.00 Murdoch Mysteries Me, Myself And Murdoch. (M am)
3.00 Jonathan Creek The Letters Of Septimus Noone. (PG)
4.00 Agatha Christie's Marple A Pocket Full Of Rye. (M s) CC
6.00 Rosemary & Thyme They Understand Me In Paris. (PG)
7.00 A Touch Of Frost Deep Waters. (M av) CC
9.00 Inspector Morse Second Time Around. (M v)
11.00 Jonathan Creek The Letters Of Septimus Noone. (PG)
12.00 Agatha Christie's Poirot The ABC Murders. (M v) CC
2.00 A Touch Of Frost Deep Waters. (M av) CC
3.40 Agatha Christie's Poirot The ABC Murders. (M v) CC
5.10 Murdoch Mysteries This One Goes To Eleven. (M am)

FOXCRIME — ALSO IN HD 118 +2 151

6.00 Without A Trace (cont.)
7.30 CSI: Miami (MA 15+ v) CC
9.30 Criminal Minds (MA 15+ av) CC
11.30 NCIS The Good Samaritan/ Enigma. (MA 15+ m) CC
1.30 Bones The Senator In The Street Sweeper/The Promise In The Palace. (MA 15+ mv) CC
3.30 CSI: Miami Silencer/Fade Out. (MA 15+ v) CC
5.30 Criminal Minds Unknown Subject. (MA 15+ av) CC
6.30 Criminal Minds Snake Eyes. (MA 15+ av) CC
7.30 NCIS The Good Samaritan/ Enigma. (MA 15+ m) CC
9.30 Bones The Senator In The Street Sweeper/ The Promise In The Palace. (MA 15+ mv) CC
11.30 CSI: Miami Silencer/Fade Out. (MA 15+ v) CC
1.20 Bones (MA 15+ mv) CC
2.10 Criminal Minds (MA 15+ av) CC
3.50 NCIS (MA 15+ m) CC
5.30 Without A Trace (M av) CC

FOXHITS — 119 +2 162

6.00 Malcolm In The Middle (PG) CC
6.30 Cheers (PG) CC
7.30 Friends (PG) CC
8.30 Everybody Loves Raymond (PG) CC
10.30 Will & Grace (PG) CC
11.30 Will & Grace (PG) CC
12.30 Friends (PG) CC
1.30 Friends (PG) CC
2.30 Seinfeld (PG) CC
4.30 Everybody Loves Raymond (PG) CC
6.00 Everybody Loves Raymond Fascinatin' Debra. (PG) CC
6.30 Will & Grace
* Friends With Benefits.
* Kiss And Tell. (Pt 2)
* Alive And Schticking.
* I Second That Emotion. (PG) CC
8.30 Friends
* The One With Monica And Chandler's Wedding. (Pt 1 & 2)
* The One After I Do.
* The One With The Red Sweater. (PG) CC
10.30 Seinfeld (PG) CC
12.30 Everybody Loves Raymond (PG) CC
2.00 Friends (PG)
3.00 Will & Grace (PG) CC
3.50 Friends (PG) CC
5.30 Seinfeld (PG) CC

foxtel smooth — 133/806

6.00 Rise And Shine
9.00 Feel Good Smooth Mornings
11.30 Smooth Superstar Air Supply.
12.00 The Perfect Playlist Collection Best Of The Brits.
1.00 Your Smooth Favourites
3.00 Smooth Stressbusters
4.00 Smooth Autumn Days
6.00 Smooth Favourites

foxtel arts HD

6.30 Rock Legends Teen Idols. (PG) CC
7.00 The Day The Rock Star Died Amy Winehouse. (PG) CC
7.30 Becoming The Beatles (PG) CC
8.25 John Lennon: Imagine Remastered (PG) CC
9.35 Soundstage Yes. (Pt 1 & 2)
11.30 Live From The Artists Den Panic! At The Disco. CC
12.25 Austin City Limits Radiohead. (PG)
1.20 Rock Legends Billy Joel. (PG) CC

LIFESTYLE

Life Style — ALSO IN HD 106 +2 152

6.00 The Great British Sewing Bee CC
7.15 The Hotel Inspector (PG) CC
8.15 Selling Houses Australia (PG) CC
9.15 Gogglebox Australia (M) CC
10.20 Location, Location, Location UK CC
11.20 Location, Location, Location Australia CC
12.25 Selling Houses Australia CC
2.30 Selling Houses Australia (PG) CC
3.30 Grand Designs (PG) CC
4.30 Kirstie And Phil's Love It Or List It (PG) CC
5.30 House Of Wellness (PG)
6.30 Location, Location, Location UK North London. CC
7.30 Grand Designs Australia Claremont Origami House. CC
8.35 Selling Houses Australia Turners Marsh, Tas. (PG) CC
9.35 Gogglebox Australia (M) CC
10.35 24 Hours In Emergency Broken Heart. (M al) CC
11.35 What's Your Emergency? (MA 15+ al)
12.30 Gogglebox Australia (M) CC
1.30 Undercover Boss UK (M ls)
2.00 Celebrity Antiques Road Trip CC
3.00 Escape To The Country (PG) CC
4.00 The Great British Sewing Bee CC

Life Style Food — 127 +2 164

6.00 Saturday Morning With James Martin
7.00 Cake Boss: Next Great Baker (PG) CC
8.10 River Cottage Autumn (PG)
9.10 Eat Well For Less? CC
10.20 Inside The Factory CC
11.30 Food Safari Water (PG) CC
12.00 The Great British Bake Off (PG) CC
1.10 Come Dine With Me Couples (PG) CC
3.10 Jamie At Home CC
3.40 Flour Power (PG) CC
4.15 Tom Kerridge's American Feast Colorado. (PG) CC
4.50 Save Money: Good Food The Evans. (PG) CC
5.20 Rick Stein's Long Weekends Reykjavik. (PG) CC
6.30 Food Safari Water Whole Fish. (PG) CC
7.00 Gino's Italian Express Cinque Terre. (PG) CC
7.30 The Great British Bake Off Patisserie Week. (PG) CC
8.40 Great British Bake Off Wedding Special CC
9.50 Inside Hotel Chocolat CC
10.50 Flour Power (PG) CC
11.20 Tom Kerridge's American Feast (PG) CC
11.50 Save Money: Good Food (PG) CC
12.15 Rick Stein's Long Weekends (PG) CC
1.15 The River Cottage Treatment (PG) CC

Life Style Home — 128

6.00 Money For Nothing
6.50 Relocation, Relocation CC
8.40 Holmes And Holmes (PG) CC
9.30 Property Brothers: Forever Home (PG) CC
10.30 My Dream Home (PG) CC
11.30 Love It Or List It
12.30 Love It Or List It Vancouver (PG) CC
1.25 Grand Designs (PG) CC
3.35 A Place In The Sun: Summer Sun
* Andalucia.
* Almería.
* Costa Blanca. (PG) CC
6.35 Help! My House Is Falling Down Chelmsford.
7.35 Property Brothers: Forever Home House Proud. (PG) CC
8.30 Room To Improve Ashford Co. Wicklow. (PG) CC *NE*
9.35 My Dream Home Lauren And Jeremy. (PG) CC
10.35 Deadline Design With Shaynna Blaze Box Hill. CC
11.40 Love It Or List It
12.30 A Place In The Sun: Cutdowns CC
1.05 A Place In The Sun: Summer Sun (PG) CC
2.55 A Place In The Sun CC
3.30 A Place In The Sun: Summer Sun (PG) CC
4.20 Room To Improve (PG) CC

TLC — 130 +2 166

6.00 Say Yes To The Dress (PG) CC
6.56 90 Day Fiancé (M) CC
8.52 My 600-Lb Life (M) CC
10.48 I Am Jazz (PG)
11.46 Sister Wives (PG)
12.44 Welcome To Plathville (PG)
1.42 Sex Sent Me To The ER (M als)
2.40 Long Island Medium (PG)
3.38 Say Yes To The Dress: Lancashire Mum's Approval Is Everything. (PG) CC
4.36 Say Yes To The Dress America Do It With Your Boots On. (PG)
5.34 Body Bizarre World's Fattest Child, A Human Werewolf And The Girl Who Cries Blood. (M)
6.32 Dr Pimple Popper Warning: Cystem Shutdown! (M) CC
7.30 90 Day Fiancé Blindsided. (M) CC
9.30 Ghost Adventures The Slaughter House/ Ripley's Believe It Or Not. (M) CC
11.26 Ghost Asylum Old Ironton Psychiatric. (M ahl) CC
12.16 Sister Wives (PG)
1.06 Long Island Medium (PG)
2.06 Extreme Couponing (PG) CC
2.30 Ghosts Of Shepherdstown (M al) CC
3.30 Say Yes To The Dress: Bridesmaids (PG) CC
4.46 Say Yes To The Dress (PG) CC

LIVE ON FOXTEL

2020 VIRGIN AUSTRALIA SUPERCARS CHAMPIONSHIP: TYREPOWER TASMANIA SUPER400
LIVE at 8.30am on **FOX SPORTS 506**

MOVIES

foxtel movies premiere
HD 401 +2 411

6.00 First Man (cont.)
6.15 Robin Hood (2018) Action/Adventure. (M av) CC
8.10 Alita: Battle Angel (2019) Action/Adventure. (M alv) CC
10.15 John Wick: Chapter 3 – Parabellum (2019) Action/Adventure. (MA 15+ v) CC
12.30 Godzilla: King Of The Monsters (2019) Action/Adventure. (M alv) CC
2.45 Ben Is Back (2018) Drama. Julia Roberts, Lucas Hedges. (M adl) CC
4.30 Rocketman (2019) Drama. Taron Egerton, Jamie Bell. (M adls) CC
6.35 Ocean's Eight (2018) Action/Adventure. Cate Blanchett, Sandra Bullock. (M l) CC
8.30 The Spy Who Dumped Me (2018) Action/Adventure. Mila Kunis, Kate McKinnon. (MA 15+ nv) CC
10.30 Instant Family (2018) Comedy. Mark Wahlberg, Rose Byrne. (M l) CC
12.25 Storm Boy (2019) Family. (PG) CC
2.05 Untouchable (2019) Documentary. (MA 15+ l) CC
3.45 The Hate U Give (2018) Drama. (M alv) CC

foxtel movies family
HD 402 +2 414

6.00 Agent Cody Banks 2: Destination London (cont.)
6.10 Paws P.I. (2018) Family. (PG) CC
7.40 Kicking & Screaming (2005) Family. (PG) CC
9.20 Addams Family Reunion (1998) Family. (PG) CC
10.55 Scooby-Doo! And The Curse Of The 13th Ghost (2019) Family.
12.25 The Angry Birds Movie 2 (2019) Family. (PG) CC
2.05 Megamind (2010) Family. (PG) CC
3.45 Night At The Museum (2006) Family. (PG) CC
5.40 Night At The Museum 2 (2009) Family. Ben Stiller, Amy Adams. (PG) CC
7.30 Jurassic World (2015) Action/Adventure. Bryce Dallas Howard, Chris Pratt. (M v) CC
9.40 Missing Link (2019) Family. Hugh Jackman, Zoe Saldana. (PG) CC
11.20 Hugo (2011) Action/Adventure. Asa Butterfield. (PG) CC
1.25 City Of Ember (2008) Family. Saoirse Ronan. CC
3.00 Miss Peregrine's Home For Peculiar Children (2016) Action/Adventure. Eva Green. (M av) CC
5.05 Tooth Fairy (2010) Comedy. CC

foxtel movies kids
HD 403

6.00 The Wild Thornberrys Movie (2002) CC
7.30 Two Tails (2018) CC
8.45 Dr Seuss' The Lorax (2012) Family. CC
10.10 Open Season 2 (2008) Family. (PG) CC
11.25 Tad The Lost Explorer (2012) Family. (PG) CC
12.55 Charming (2018) Family. CC
2.20 Barbie: Spy Squad (2016) Comedy. (PG) CC
3.35 Air Buddies (2006) Family. Abigail Breslin, Molly Shannon. CC
4.55 Babe: Pig In The City (1998) Family. Mickey Rooney, Magda Szubanski. CC
EASTER EGGCITEMENT!
6.30 Charlotte's Web (2006) Family. Dakota Fanning, Julia Roberts. CC
8.05 Barnyard (2006) Family. Kevin James, Sam Elliott. (PG) CC
9.35 Hop (2011) Family. James Marsden, Elizabeth Perkins. CC
11.10 Open Season 2 (2008) Family. Joel McHale. (PG) CC
12.25 Charming (2018) CC
1.50 Robodog: Airborne (2017) CC
3.20 Tooth Fairy (2010) CC
5.00 Birds Of Paradise (2014) CC

DOCOS

HISTORY
ALSO IN HD 608

6.00 Waterloo: The Last Battle (cont.)
6.30 Invasion! (PG) CC
7.30 The Jesus Code (PG) CC
8.30 Mysteries At The Museum (PG) CC
9.30 Edwardian Britain In Colour (PG) CC
10.30 Waterloo: The Last Battle (MA 15+ av) CC
12.30 Invasion! (PG) CC
1.30 The Jesus Code (PG) CC
2.30 Winston Churchill: Walking With Destiny (M av)
4.30 Venice: The Technological Challenge (PG) CC
5.30 Great British Railway Journeys Northampton To Nuneaton/ Stratford To London Victoria. (PG) CC *NE*
6.30 Britain's Most Historic Towns Plantagenet Canterbury. (PG) CC
7.30 Coast New Zealand South Westland. (PG) CC
8.30 Hidden Britain By Drone (PG) CC
9.30 Titans Of The 20th Century World War: 1941-1944. (PG) CC
10.30 Gulag: The Story (PG) CC
11.30 The Jesus Code (PG) CC
12.30 The War Files (PG) CC
1.30 Above And Beyond: The Incredible Escape (PG) CC
2.30 World War II: The Complete History (PG)
3.15 Dogfights (PG) CC

CRIME+ INVESTIGATION
609

6.00 A Question Of Innocence (cont.)
6.30 Forensic Files (M av) CC
8.30 It Takes A Killer (M alv) CC
9.30 Hollywood Homicide Uncovered (MA 15+ av) CC
10.30 On The Case (M av) CC
11.30 Homicide Hunter (M lv) CC
1.30 Fatal Attraction (M) CC
2.30 Happily Never After (M av)
3.30 Inside The Mind Of A Serial Killer (M av)
4.30 World's Most Evil Killers Andrew Dawson. (M) CC
5.30 Live PD: Police Patrol (M a) CC
6.00 Live PD: Police Patrol (M ads) CC
6.30 The First 48 About Face/Backyard Murder. (MA 15+ v) CC
7.30 Homicide Hunter To The Death. (M) CC
SERIAL KILLER SUNDAY
8.30 The Hunt For Ted Bundy (M a) CC
9.30 The Redemption Project My Mother's Murder. (M) CC *NE*
10.30 Deadly Deception (M av) CC
11.30 The First 48 (MA 15+ v) CC
12.30 Live PD: Police Patrol (M a) CC
1.30 Homicide Hunter (M) CC
2.30 Deadly Deception (M av) CC
3.30 The Hunt For Ted Bundy (M a) CC
4.30 The First 48 (MA 15+ v) CC
5.30 Fatal Attraction (M v) CC

Discovery CHANNEL
ALSO IN HD 612 +2 635

6.00 How It's Made (PG) CC
6.26 NASA's Unexplained Files Pluto Under Pressure. (PG) CC
7.22 UFOs: The Lost Evidence Past And Present. (PG) CC
8.18 Battle Bots (PG) CC
9.14 Aussie Mega Mechanics Shut Down. (PG)
10.10 Alaskan Bush People Storm's Fury. (PG)
11.06 Alaska: The Last Frontier Fall Scramble. (PG)
12.02 Outback Opal Hunters (PG)
12.58 Gold Rush: White Water Two Teams One Dream. (PG)
1.54 What On Earth?
* Curse Of The Ice Zombies.
* Monsters At Fort Madness.
* Hunting The Ark Of The Covenant.
* Forbidden City Of Inca Gold.
* CIA Killer Monks. (PG) CC
6.34 What On Earth? (PG) CC
7.30 Blowing Up History (PG) CC
8.30 Outback Opal Hunters (PG)
9.30 Aussie Mega Mechanics Shut Down. (PG)
10.25 Expedition Unknown (PG) CC
11.20 Gold Rush: White Water Two Teams One Dream. (PG)
12.15 How It's Made Aerospace Fasteners, Cactus Pear Puree And Lab Reactors. (PG) CC
12.39 How Do They Do It? (PG) CC
1.02 Jeremy Wade's Dark Waters (PG) CC
1.49 Naked And Afraid (PG) CC

NATIONAL GEOGRAPHIC
ALSO IN HD 613 +2 641

6.00 Inside Cocaine Wars (cont.)
6.30 Banged Up Abroad (MA 15+ d) CC
7.30 The Border (M v)
8.30 Iceman Murder Mystery: Lost In The Ice (PG) CC
9.30 Quest For King Solomon's Treasure (PG) CC
10.30 Pompeii: Secrets Of The Dead (PG) CC
11.30 Decades Remixed: The '90s Greatest (PG) CC
12.30 9/11: Control The Skies (M a) CC
1.30 Witness To Disaster (M a) CC
2.30 Invasion Earth (PG) CC
3.30 Chain Of Command (M alv) CC
4.30 Apocalypse: War Of Worlds (MA 15+ av) CC
5.30 Cosmos: Possible Worlds (PG) CC
6.30 Cosmos: Possible Worlds The Sacrifice Of Cassini. (PG) CC
7.30 Mutant Weather Mutant Inferno. (M a) CC
8.30 How To Build A Volcano
9.30 Apocalypse: War Of Worlds The Abyss. (MA 15+ av) CC
10.30 Buried Secrets Of WWII (PG) CC
11.30 Hitler's Supergun (PG) CC
12.30 Cosmos: Possible Worlds (PG) CC
1.30 Mutant Weather (M a) CC
2.30 How To Build A Volcano
3.30 Apocalypse: War Of Worlds (MA 15+ av) CC

BBC earth
ALSO IN HD 614

6.00 Blue Planet II
* One Ocean.
* The Deep.
* Coral Reefs.
* Big Blue.
* Green Seas. (PG) CC
12.00 Robson Green's Extreme Fishing Challenge South Australia/New Zealand. (M l)
2.00 Wild Alaska Summer/Winter. (PG) CC
4.20 Blue Planet II One Ocean. (PG) CC
5.30 Blue Planet II The Deep. (PG) CC
6.40 Blue Planet II Coral Reefs. (PG) CC
7.50 Blue Planet II Big Blue. (PG) CC
9.00 Blue Planet II Green Seas. (PG) CC
10.10 Blue Planet II Coasts. (PG) CC
11.20 Blue Planet II Our Blue Planet. (PG) CC
12.25 Blue Planet II One Ocean. (PG) CC
1.25 Blue Planet II The Deep. (PG) CC
2.25 Blue Planet II Coral Reefs. (PG) CC
3.25 Blue Planet II Big Blue. (PG) CC
4.25 Robson Green's Extreme Fishing Challenge South Australia. (M l)
5.15 Robson Green's Extreme Fishing Challenge New Zealand. (M l)

foxtel movies action
HD 404 +2 412

6.00 Diplomatic Immunity (cont.)
6.35 Flight Of The Phoenix (2004) (M lv) CC
8.30 Stargate (1994) (PG) CC
10.35 Stargate: The Ark Of Truth (2008) (M v) CC
12.20 Stargate: Continuum (2008) (M v) CC

APRIL ACTION FRANCHISES

2.05 The Fast And The Furious: Tokyo Drift (2006) Action/Adventure. Lucas Black. (M v) CC
3.55 Fast Five (2011) Action/Adventure. Vin Diesel, Paul Walker. (M lv) CC
6.10 Fast & Furious 7 (2015) Action/Adventure. Vin Diesel, Paul Walker. (M v) CC
8.30 Fast & Furious Presents: Hobbs & Shaw (2019) Action/Adventure. Dwayne Johnson, Jason Statham. (M lv) CC
10.50 Money Train (1995) Action/Adventure. Wesley Snipes. (MA 15+ lv) CC
12.40 The Brothers Grimm (2005) Action/Adventure. Matt Damon. (M a) CC
2.35 Cowboys & Aliens (2011) Sci-Fi/Fantasy. (M av) CC
4.35 Hidalgo (2004) Action/Adventure. (M av) CC

foxtel movies comedy
HD 405

6.00 Kinky Boots (cont.)
7.30 Big Daddy (1999) Comedy. (PG) CC
9.10 Mr Deeds (2002) Comedy. (M lv) CC
10.50 Happy Gilmore (1996) Comedy. (M l) CC
12.25 Knocked Up (2007) Comedy. Seth Rogen. (MA 15+ dls) CC
2.40 Trainwreck (2015) Comedy. Amy Schumer. (MA 15+ ls) CC
4.50 Pitch Perfect 2 (2015) Comedy. Anna Kendrick, Hailee Steinfeld. (M s) CC
6.50 Anchorman: The Legend Of Ron Burgundy (2004) Comedy. Will Ferrell, Steve Carell. (M lsv) CC
8.30 Spy (2015) Comedy. Melissa McCarthy, Rose Byrne, Jude Law. (MA 15+ lnv) CC
10.35 White Chicks (2004) Comedy. Shawn Wayans, Marlon Wayans. (M dsv) CC
12.30 Brüno (2009) Comedy. Sacha Baron Cohen. (MA 15+ lns) CC
1.50 The Incredible Burt Wonderstone (2013) Comedy. (M sv) CC
3.30 The Truman Show (1998) Comedy. (PG) CC
5.10 The Change-Up (2011) Comedy. (MA 15+ lns) CC

foxtel movies thriller
HD 406

6.00 The Talented Mr Ripley (1999) (M alv) CC
8.20 The Village (2004) Thriller/Suspense. (M v) CC
10.10 Reindeer Games (2000) Action/Adventure. Ben Affleck. (MA 15+ sv) CC
12.00 The Day The Earth Stood Still (2008) Sci-Fi/Fantasy. Keanu Reeves. (M v) CC
1.50 Unbreakable (2000) Sci-Fi/Fantasy. Bruce Willis. (M av) CC
3.40 Twisted (2018) Thriller/Suspense. Elisabeth Harnois, Morgan Kelly. (M asv) CC
5.15 Killing Them Softly (2012) Thriller/Suspense. Brad Pitt, Scoot McNairy. (MA 15+ dlsv) CC
6.55 Sleuth (2007) Drama. Michael Caine, Jude Law, Harold Pinter. (MA 15+ l) CC
8.30 The Da Vinci Code (2006) Thriller/Suspense. Tom Hanks, Ian McKellen, Audrey Tautou. (M av) CC
11.20 Unknown (2011) Thriller/Suspense. Liam Neeson. (M sv) CC
1.15 The Girl With The Dragon Tattoo (2011) Drama. (MA 15+ asv) CC
3.50 25th Hour (2002) Thriller/Suspense. (MA 15+ lv) CC

foxtel movies romance
HD 407

6.00 Stuck In Love (cont.)
7.45 The Sun Is Also A Star (2019) Romance. (M l) CC
9.30 50 First Dates (2004) Comedy. (M s) CC
11.15 Monster-In-Law (2005) Comedy. (M s) CC
1.00 Hitch (2005) Comedy. (M ls) CC
3.05 The Break-Up (2006) Comedy. (M ls) CC
4.55 Fool's Gold (2008) Comedy. Kate Hudson, Matthew McConaughey, Donald Sutherland. (M v) CC
6.50 The Romantics (2010) Comedy. Katie Holmes, Anna Paquin. (M adl) CC

FALL IN LOVE THIS AUTUMN

8.30 Sliding Doors (1998) Romance. Gwyneth Paltrow, John Hannah, John Lynch. (M sl) CC
10.15 The Devil Wears Prada (2006) Romance. Anne Hathaway, Meryl Streep. (PG) CC
12.00 Alfie (2004) Romance. Jude Law. (M ls) CC
1.42 Paperback Hero (1999) Romance. (M l) CC
3.15 No Sleep 'Til Christmas (2018) Romance. (M als) CC
4.37 The Jane Austen Book Club (2007) (M l) CC

foxtel movies drama
HD 408

6.00 Lars And The Real Girl (2007) Comedy. (PG) CC
7.40 Precious (2009) Drama. Gabourey Sidibe. (MA 15+ al) CC
9.30 A Beautiful Mind (2001) Drama. Russell Crowe. (M a) CC
11.45 Prisoners (2013) Thriller/Suspense. Hugh Jackman. (MA 15+ av) CC
2.20 Lost In Translation (2003) Comedy. Bill Murray, Scarlett Johansson. (PG) CC
4.05 Thank You For Smoking (2005) Comedy. Maria Bello, Aaron Eckhart. (M ls) CC
5.40 The Aviator (2004) Drama. Leonardo DiCaprio, Cate Blanchett. (M al) CC
8.30 Ex Machina (2014) Thriller/Suspense. Domhnall Gleeson, Oscar Isaac, Alicia Vikander. (MA 15+ anv) CC
10.20 Interstellar (2014) Sci-Fi/Fantasy. Matthew McConaughey, Anne Hathaway. (M al) CC
1.05 On Chesil Beach (2018) Drama. Billy Howle, Saoirse Ronan. (M ans) CC
2.55 Veronica Guerin (2003) Mystery/Crime. Ciarán Hinds. (MA 15+ lv) CC
4.30 Love And Mercy (2014) Drama. (M adl) CC

foxtel movies greats
HD 410

6.00 Revenge Of The Pink Panther (cont.)
7.20 Chitty Chitty Bang Bang (1968) Family. CC
9.45 The Blues Brothers (1980) Comedy. (M lv) CC
12.00 Twins (1988) Comedy. Arnold Schwarzenegger, Danny DeVito. (PG) CC
1.50 Hot Shots! (1991) Comedy. Charlie Sheen, Valeria Golino. (M l) CC
3.20 Groundhog Day (1993) Comedy. Bill Murray, Andie MacDowell. (PG) CC
5.05 Risky Business (1983) Drama. Tom Cruise, Joe Pantoliano. (M ls) CC
6.50 Smokey And The Bandit (1977) Action/Adventure. Burt Reynolds, Sally Field. (M l) CC
8.30 Butch Cassidy And The Sundance Kid (1969) Action/Adventure. Paul Newman, Robert Redford. (PG) CC
10.25 M*A*S*H (1970) Comedy. Donald Sutherland, Elliott Gould. (M adns)
12.20 Spies Like Us (1985) Comedy. Chevy Chase, Dan Aykroyd. (PG) CC
2.00 Tootsie (1982) Comedy. (M ls) CC
3.55 The Towering Inferno (1974) (PG) CC

ID
616

6.00 The Perfect Murder (M av)
6.56 I (Almost) Got Away With It (M)
7.54 Disappeared (M)
8.52 Nightmare Next Door (M) CC
9.50 The Lake Erie Murders (M)
10.48 Disappeared (M) CC
11.46 Someone You Thought You Knew (M) CC
12.44 Bad Blood (M) CC
1.42 The Perfect Murder
* Kill Thy Neighbour.
* Homicide Hotel.
* The Bedroom Basher. (M asv)

4.36 The Perfect Murder Frozen Killer/Heart Shot. (M as)
6.32 Madeleine McCann: An ID Murder Mystery (M) CC
8.30 Someone You Thought You Knew Nightmare On Oak Hollow Drive. (M) *NE*
9.30 Bad Blood Who Killed The Eggman?/ Justice For Britney. (M) *NE*
10.28 Nightmare Next Door Road To Hell. (M) CC
11.26 Disappeared Soul Searcher. (M av)
12.16 I (Almost) Got Away With It Got To Work On A Crab Boat. (M)
1.05 Forbidden: Dying For Love Love Is A Battlefield. (M alsv) CC
1.54 The Perfect Murder (M av)
2.43 I Am Homicide (M)
3.32 Homicide City (M)
4.21 Someone You Thought You Knew (M)
5.10 Bad Blood (M)

Discovery turbo
620 +2 640

6.00 Fast N' Loud
* Caddy Rust Bucket And Bel-Air Beauty. (Pt 2)
* Flugtag Flyer And Wicked Wayfarer.
* '71 Cool Kingswood And Retro Replicar.
* Shelby Rent-A-Racer Resto. (Pt 1 & 2) (PG) CC

10.48 Street Outlaws: No Prep Kings
* Look Out For The Lockup.
* Outcast Mentality.
* Whatever It Takes.
* Game On.
* Turbo Trouble. (M alv) CC

3.38 Top Gear Road Trip USA. (PG) CC
4.36 Top Gear (PG) CC
6.32 Top Gear (PG)
8.30 Mighty Car Mods: Turbos And Temples (PG) *NE*
9.30 Top Gear (PG) CC *NE*
10.28 Drift This Chauffeur This/Rail This. (PG) CC
11.26 Twin Turbos The Peak Of Performance. (PG)
12.16 Street Outlaws: No Prep Kings Ruler Of The Mountain. (M alv) CC
1.06 Garage Rehab Fly-n-hi. (PG) CC
1.55 Goblin Works Garage Vauxhall Viva. (PG)
2.44 Toymakerz '41 Willys Coupe And David's New Exhibition Car. (PG)
3.33 Fast N' Loud No Second Chances. (PG) CC
4.22 Junkyard Empire (PG)
5.11 Wheeler Dealers (PG) CC

animal planet
621

6.00 Treetop Cat Rescue (PG)
6.30 The Zoo (PG)
7.30 Coyote Peterson: Brave The Wild (PG)
8.30 Pit Bulls & Parolees Happy Howl-O-Ween. (M a) CC
9.30 My Cat From Hell
* My Therapy Cat Needs Therapy.
* Guilt-Stricken Guardian.
* Baby The Bully.
* Sister Smackdown. (PG) CC

1.30 Crikey! It's The Irwins
* Bosco The Croc's Big Move.
* Robert's Python Swim.
* Oscar The Grouchy Frogmouth.
* Big Day For Baby Rhino. (PG) CC

5.30 Treehouse Masters Hawaiian Island Treehouse Adventure. (PG) CC
7.30 Attenborough: Living With Dinosaurs (PG) CC

RESCUE MONTH

8.30 Lone Star Law: Bigger And Better Justice Served. Wardens stay busy patrolling all over the state of Texas. On Lake Sam Rayburn, a water patrol turns into a cry for help. (M a)
9.30 Watson (M a)
11.30 Mountain Monsters Death Cat Of Cherokee County. (M a)
12.30 I Was Prey (M a) CC
1.30 The Crocodile Hunter (PG) CC
3.30 River Monsters (M a) CC
4.30 Mountain Monsters (M a)
5.30 Dark Days In Monkey City (M av) CC

Nat Geo Wild
ALSO IN HD 622

6.00 Fish Tank Kings (cont.)
6.30 Wild Sri Lanka (PG)
7.30 Secrets Of The Zoo (PG) CC
8.30 Dr Oakley: Yukon Vet (PG)
9.30 Hostile Planet (PG) CC
10.30 Tree Climbing Lions (PG) CC
11.30 Savage Kingdom (PG) CC
12.30 Monster Fish (PG)
2.30 Snakes In The City (M al) CC
3.30 World's Weirdest Compilations
4.30 Wild Untamed Brazil (PG)
5.30 Unlikely Animal Friends
6.30 The Pack Wild Dogs.
7.30 Wild Indonesia Islands Of Monsters. (PG) CC
8.30 Dead By Dawn Compilations Around the world, animals fight to survive the night. (PG) CC
9.30 Alaska Animal Rescue Fly Like An Eagle. The rescue team from the Alaska SeaLife Center hits the road when a newborn sea otter is separated from its mum. (PG) CC
10.30 Monster Fish (PG)
11.30 World's Deadliest (PG) CC
12.30 Dead By Dawn Compilations (PG) CC
1.30 Alaska Animal Rescue (PG) CC
2.30 Monster Fish (PG)
3.30 World's Deadliest (PG) CC
4.30 Wild Untamed Brazil (PG)

NEWS
sky news
ALSO IN HD 103/600

6.00 Weekend Edition
8.00 Sunday Agenda
9.00 Outsiders
11.00 Business Weekend
12.00 Weekend Live CC

ENCORE

2.00 Richo & Jones CC
3.00 Weekend Live
4.00 Business Weekend
5.00 Weekend Live
6.00 Sharri *The Daily Telegraph*'s Sharri Markson presents the day's political news.
7.00 Outsiders Featuring no-holds-barred observations on the political week that was.
8.00 In My View An hour-long debate show that features four bold opinion makers going toe-to-toe on the stories of the week. CC
9.00 Paul Murray Live An alternative look at the day's news. CC
10.00 Chris Smith & Friends Three guests share personal stories and offer their take on the world. CC
11.00 The Front Page CC
12.00 NewsNight
1.00 Sky News UK LIVE CC
5.00 First Edition

ENTERTAINMENT & DRAMA

FOXONE
ALSO IN HD 101 +2 148

6.00 TBA
7.30 Outlander (MA 15+) CC
8.30 Hawaii Five-0 (MA 15+ av) CC
10.30 Blue Bloods Cellar Boy. (M adv) CC
11.30 TBA
12.30 Prodigal Son Stranger Beside You. (MA 15+) CC
1.30 Outlander The Ballad Of Roger Mac. (MA 15+) CC
2.30 TBA
4.30 Hawaii Five-0 Ka Pa'ani Nui/Poniu I Ke Aloha. (MA 15+ av) CC
6.30 Blue Bloods Cellar Boy. (M adv) CC
7.30 Prodigal Son Internal Affairs. (M av) CC
8.20 TBA
8.30 S.W.A.T. (M) CC *NE*
9.20 TBA
10.30 Blue Bloods Cellar Boy. (M adv) CC
11.30 Hawaii Five-0 Ka Pa'ani Nui/Poniu I Ke Aloha. (MA 15+ av) CC
1.00 Prodigal Son Internal Affairs. (M av) CC
1.55 TBA
2.50 Sex And The City (MA 15+ ls) CC
3.20 Elementary (M) *NE*
4.05 House (M a) CC
4.50 Grey's Anatomy CC *NE*
5.35 Scandal (M as) CC

BBC UKTV
105 +2 158

6.00 Live At The Apollo (cont.)
6.20 Doc Martin
* Going Bodmin.
* Gentlemen Prefer.
* S**t Happens. (M al) CC
9.15 Who Do You Think You Are? UK Paul Merton. (PG) CC
10.25 Father Brown The Theatre Of The Invisible. (PG) CC
11.25 Lewis The Dead Of Winter. (M av) CC
1.10 Midsomer Murders Dead Letters/ Vixen's Run. (M av) CC
5.05 Father Brown The Jackdaw's Revenge. (PG) CC
6.05 Mrs Brown's Boys SuperMammy/ Mammy's Going. (M dls) CC
7.15 Michael McIntyre's Big Show (PG) CC
8.30 The Graham Norton Show (M l) CC *NE*
9.30 Live At The Apollo (MA 15+ al) CC *NE*
10.30 Taskmaster (M) CC
11.25 Father Brown (PG) CC
12.20 Emmerdale (PG) CC
4.05 The Jonathan Ross Show (M ls)
5.40 The Graham Norton Show (M ls) CC

FOX8
ALSO IN HD 108 +2 150

6.00 Dogs Make You Laugh Out Loud (PG)
7.00 American Dad! (M alv) CC
8.00 The Simpsons (PG) CC
9.30 The Simpsons (PG) CC
10.00 Family Guy (MA 15+ as) CC
11.30 Bob's Burgers (PG) CC
12.30 The Simpsons (M v) CC
1.00 The Simpsons (M ad) CC
2.30 American Dad! (M alv) CC
3.30 Family Guy (MA 15+ as) CC
5.00 The Simpsons (PG) CC
5.30 Dogs Make You Laugh Out Loud (PG)
6.30 Last Man Standing Baked Sale. (PG) CC *NE*
7.30 Modern Family The Wild/Stand By Your Man. (PG) CC *NE*
8.30 The Simpsons E My Sports/ Bart vs Itchy And Scratchy. (PG) CC *NE*
9.30 American Dad! Klaustastrophe.tv/ Death By Dinner Party. (M) CC *NE*
10.30 Family Guy (MA 15+ as) CC
11.30 Bob's Burgers (PG) CC
12.30 Dogs Make You Laugh Out Loud (PG)

FOXFUNNY
ALSO IN HD 111

6.00 Parks And Recreation (cont.)
6.15 Scrubs (M as) CC
7.30 How I Met Your Mother (PG)
9.00 Modern Family (PG) CC
10.30 Two And A Half Men (M s) CC
12.00 The Big Bang Theory (M s) CC
1.30 Parks And Recreation (M s) CC
3.00 Scrubs (M as) CC

WEEKDAY PRIMETIME TRIPLE PLAY

4.30 Modern Family (PG) CC
6.00 Two And A Half Men
* I'd Like To Start With The Cat.
* She'll Still Be Dead At Half-Time.
* The Ocu Or The Pado? (M s) CC
7.30 The Big Bang Theory
* The Weekend Vortex.
* The Transporter Malfunction.
* The Hawking Excitation. (M s) CC
9.00 Parks And Recreation
* Ron And Tammy. (Pt 2)
* Media Blitz.
* Indianapolis. (M s) CC
10.30 Scrubs (M as) CC
12.00 How I Met Your Mother (PG)

Arena
ALSO IN HD 112 +2 153

6.00 Summer House (M) CC
6.45 Shahs Of Sunset (M) CC
7.30 Sell It Like Serhant (PG) CC
9.15 The People's Court (PG)
11.10 Judge Judy Six Episodes Back-To-Back. (PG) CC
2.00 Summer House (M) CC
3.00 Shahs Of Sunset (M) CC
4.00 Million Dollar Matchmaker (M ls) CC
5.00 I Found The Gown CC
5.30 Top Chef All Stars LA (M) CC
6.30 Gogglebox Australia (M) CC
7.35 Don't Tell The Bride Becka And Jack. (M l) CC
8.35 The Real Housewives Of New York City (M) CC
9.35 The Real Housewives Of Atlanta (M) CC
10.35 TBA
11.30 Embarrassing Fat Bodies Between The Sheets. (MA 15+ mn) CC
12.25 Sell It Like Serhant A Broker's Breaking Point/ Pore Sales. (PG) CC
1.55 The People's Court (PG)
3.30 Judge Judy Six Episodes Back-To-Back. (PG) CC

FOX CLASSICS
113 +2 156

6.00 Bonanza (cont.)
6.40 The Lucy Show CC
7.30 Get Smart (PG) CC
8.30 Hogan's Heroes CC
9.00 The Munsters
10.00 The Beverly Hillbillies CC
11.00 M*A*S*H (PG) CC
12.00 The Blue Max (1966) War/Western. (PG) CC
2.35 Carry On Camping (1969) Comedy. (M n) CC
4.05 Bonanza (PG) CC
5.10 To The Manor Born (PG) CC
6.20 Bless Me Father Blessings From Heaven. (PG)
6.55 Bless Me Father Father Neil's First Miracle. (PG) *NE*
7.30 Parkinson Jane Fonda And Daniel Day-Lewis. (M ls) *NE*
8.30 Journey To The Center Of The Earth (1959) Action/Adventure. Pat Boone. (PG) CC
10.40 The Deep (1977) Thriller/Suspense. (M av) CC
12.45 Bonanza (PG) CC
1.35 The Lucy Show CC
2.00 To The Manor Born (PG) CC
3.00 Carry On Camping (1969) (M n) CC
4.25 The Munsters

ENTERTAINMENT & DRAMA

comedy c
121

10.00 The Brink (cont.)
10.15 The Brink (M als) CC
11.20 Alternatino With Arturo Castro (M ls) CC
12.15 South Park (MA 15+ as) CC
2.45 The Slot (MA 15+ l) CC
3.45 Gilbert Gottfried: Command Performance (M a)
4.20 Bob Saget: That Ain't Right (MA 15+ als)
5.30 Jerrod Carmichael: Love At The Store (MA 15+ al)
6.40 Dom Irrera: One Night Stand A riotous, uncensored stand-up special featuring funnyman Dom Irrera. (M als)
7.15 David Spade: Take The Hit (MA 15+)
8.30 Good Talk With Anthony Jeselnik Kumail Nanjiani. (M as) CC
9.00 Just For Laughs The Stand-Up Show 6/ The Stand-Up Show 7. (M adls) CC
11.00 Saturday Night Live (M als) CC
11.55 Jerrod Carmichael: Love At The Store (MA 15+ al)
12.50 David Spade: Take The Hit (MA 15+)

A&E
ALSO IN HD 122 +2 611

6.00 American Pickers (cont.)
6.45 Bangers & Cash (PG) CC
7.40 Shed & Buried (PG) CC
8.40 Bar Rescue (PG) CC
9.40 Last Stop Garage (PG) CC
10.05 American Pickers: Best Of (PG) CC
11.00 American Restoration (PG) CC
12.00 Storage Wars (PG) CC
2.30 Pawn Stars (PG) CC
4.30 American Pickers (PG) CC
6.30 Forged In Fire Knights Templar. (PG) CC
7.30 Mountain Men Block And Tackle. (PG) CC
8.30 Alone Icebreaker/ Tainted. (M av) CC
10.30 Life Below Zero Shelter From The Storm. (PG) CC
11.30 Storage Wars (PG) CC
12.25 Hardcore Pawn (M l) CC
1.15 Alone (M av) CC
2.55 Forged In Fire (PG) CC
3.45 Storage Wars (PG) CC
4.35 The Safecrackers (PG) CC
5.00 American Pickers (PG) CC

FOXSCIFI
ALSO IN HD 123 +2 163

6.00 Charmed (cont.)
6.30 Heroes (MA 15+ v)
7.30 Star Trek: Voyager CC
8.30 Star Trek: The Next Generation (PG) CC
9.30 Battlestar Galactica (M sv)
10.30 Angel (M asv)
11.30 Buffy The Vampire Slayer (M av)
12.30 The X-Files (M av)
2.30 Star Trek: Voyager CC
3.30 Heroes (MA 15+ v)
4.30 Star Trek: The Next Generation (PG) CC
5.30 Battlestar Galactica Epiphanies. (M sv)
6.30 Angel Epiphany. (M asv)
7.30 Buffy The Vampire Slayer Lovers Walk. (M av)
8.30 The X-Files War Of The Coprophages/ Syzygy. (M av)
10.30 Star Trek: Voyager Tuvix. CC
11.30 Heroes Four Months Later. (MA 15+ v)
12.30 Charmed (M av)
1.15 Angel (M asv)
2.00 Battlestar Galactica (M sv)
2.45 Star Trek: The Next Generation (PG) CC
3.30 Buffy The Vampire Slayer (M av)
4.15 The X-Files (M av)

MTV
124

6.00 Teen Mom OG (M)
6.55 Catfish: The TV Show
* Antoinette And Albert.
* Ray And Lexi.
* Lucille And Kidd Cole.
* Joanna And Bo. (M l) CC
10.25 Ridiculousness
* Melvin Ingram.
* Too Short.
* Sara Jean Underwood.
* Quinton Rampage Jackson.
* Duff Goldman.
* Jason Ellis.
* Chanel And Sterling. (M)
1.25 Teen Mom UK
* All Change.
* Stress And Strain.
* Standing Strong.
* Face Off. (PG) CC
5.00 Teen Mom OG (M) *NE*
6.00 Teen Mom OG (M) *NE*
6.55 Geordie OGs (M)
7.45 Ex On The Beach: Peak Of Love (M)
8.40 Catfish: The TV Show (M)
9.30 True Life Crime (MA 15+) *NE*
10.30 Ridiculousness (M) *NE*
11.20 Ridiculousness
* Street Bike Tommy.
* Lil Jon.
* Tyler, The Creator And Taco Bennett.
* Wiz Khalifa.
* Kat Graham. (M) CC
1.10 Just Tattoo Of Us (M) CC

E!
125 +2 155

6.00 Keeping Up With The Kardashians (M ls) CC
9.00 The Soup (M)
9.30 The Funny Dance Show (M al) CC
10.30 Keeping Up With The Kardashians (M) CC
11.30 Liar Liar (1997) Comedy. Jim Carrey. (M)
1.00 Dating: No Filter (M als) CC
1.30 Keeping Up With The Kardashians
* The New Normal.
* Somewhere Over The Cuckoo's Nest.
* The Carfather.
* No Retreat.
* On The Road. (M als) CC
6.30 Ice Loves Coco Baby Got Bridal. (M) CC
7.00 Dating: No Filter Beaches Be Cray. (M als) CC
7.30 Keeping Up With The Kardashians (M) CC
9.30 Botched To Implant Or Not To Implant... That Is The Question/Twin Terrors. (MA 15+ am) CC
11.30 Dating: No Filter Locked Up In Love. (M als) CC
12.00 Hollywood Medium With Tyler Henry (PG) CC
1.00 Keeping Up With The Kardashians (M als) CC

BOX SETS
ALSO IN HD 131

6.00 Castle Rock (cont.)
6.35 Castle Rock (s1) (Ep 7-10) (MA 15+ alv) CC
10.00 Castle Rock (s2) (MA 15+ alsv) CC
* Let The River Run.
* New Jerusalem.
* Ties That Bind.
* Restore Hope.
* The Laughing Place.
* The Mother.
* The Word.
* Dirty.
* Caveat Emptor.
* Clean.
6.45 Castle Rock (s2) (Ep 1) (MA 15+ v) CC
7.50 Castle Rock (s2) (Ep 2) (MA 15+ sv) CC
8.40 Castle Rock (s2) (Ep 3) (M alv) CC
9.35 Castle Rock (s2) (Ep 4) (MA 15+ v) CC
10.25 Castle Rock (s2) (Ep 5) (MA 15+ v) CC
11.30 Castle Rock (s2) (Ep 6) (MA 15+ v) CC
12.20 Castle Rock (s2) (Ep 7) (MA 15+ sv) CC
1.05 Castle Rock (s2) (Ep 8) (MA 15+ sv) CC
1.40 Castle Rock (s2) (Ep 9) (MA 15+ v) CC
2.30 Castle Rock (s2) (Ep 10) (MA 15+ v) CC
3.20 Inside The Wire (M l)
3.45 Castle Rock (s2) (Ep 3-5) (MA 15+ alv) CC

UNIVERSAL TV

ALSO IN HD 114

6.00 The Goldbergs (M als) CC
6.30 Law & Order: Criminal Intent (MA 15+ adlnsv) CC
9.30 Law & Order: SVU (MA 15+ as) CC
11.30 Bates Motel The Cord. (MA 15+ av)
12.30 House Pilot/Paternity. (MA 15+ adm) CC
2.30 Chicago PD A War Zone/Some Friend. (MA 15+ adlsv) CC
4.30 Chicago Fire You Know Where To Find Me/We Called Her Jellybean. (MA 15+ av) CC
6.30 Chicago Fire Category 5. (MA 15+ av) CC
7.30 Law & Order: SVU
* Scorched Earth.
* Personal Fouls.
* Blood Brothers.
* Double Strands.
* Missing Pieces. (MA 15+ adlnsv) CC

12.30 The Goldbergs Snow Day/The Spencer's Gift. (M als) CC
1.30 Suits
* Whatever It Takes.
* Scenic Route.
* Prisoner's Dilemma.
* Thunder Away.
* One Last Con. (M als) CC

FOX SHOWCASE

ALSO IN HD 115 +2 149

6.00 Nightingale (2014) Drama. (M) CC
7.40 The Walking Dead (s10) (Ep 14) (MA 15+ hv) CC
8.30 The Outsider (s1) (Ep 1-7) (MA 15+ adsv) CC
3.30 The Outsider (s1) (Ep 8) (MA 15+ av) CC
4.30 The Outsider (s1) (Ep 9) (MA 15+ v) CC
5.30 The Outsider (s1) (Ep 10) (MA 15+) CC
6.30 Sharp Objects (s1) (Ep 8) (MA 15+ a) CC
7.30 The Plot Against America (s1) (Ep 3) (MA 15+) CC
8.30 Devs (s1) (Ep 6) (MA 15+) CC *NE*
9.30 Westworld (s3) (Ep 3) (MA 15+) CC
10.30 Westworld (s2) (Ep 2) (MA 15+ lnv) CC
11.30 The Plot Against America (s1) (Ep 3) (MA 15+) CC
12.30 Devs (s1) (Ep 6) (MA 15+) CC
1.30 Girls (s5) (Ep 8) (MA 15+ s) CC
2.00 TBA
3.00 All The Sins (s1) (Ep 4) (MA 15+) *NE*
4.00 The Leftovers (s2) (Ep 1) (MA 15+ anv) CC
5.00 Game Of Thrones (s2) (Ep 9) (MA 15+ nv) CC

BBC FIRST

ALSO IN HD 116

6.00 Call The Midwife (cont.)
6.50 Call The Midwife (s9) (Ep 8) (M a) CC
7.55 Call The Midwife (s8) (Ep 4) (PG) CC
9.00 Call The Midwife (s8) (Ep 5) (PG) CC
10.00 Call The Midwife (s8) (Ep 6) (PG) CC
11.05 Call The Midwife (s8) (Ep 7) (M a) CC
12.05 Call The Midwife (s8) (Ep 8) (PG) CC
1.10 Press (s1) (Ep 1) (M dls) CC
2.15 Press (s1) (Ep 2) (M al) CC
3.15 Press (s1) (Ep 3) (M als) CC
4.20 Press (s1) (Ep 4 & 5) (M als) CC
6.30 Press (s1) (Ep 6) (M al) CC
7.35 Deadwater Fell (s1) (Ep 3) (MA 15+ als) CC
8.30 A Very English Scandal (s1) (Ep 2) (M lsv) CC
9.30 Tin Star (s2) (Ep 4) (MA 15+ lv) CC
10.20 The Little Drummer Girl (s1) (Ep 3) (M lv) CC
11.25 Press (s1) (Ep 1-3) (M adls) CC
2.25 The Little Drummer Girl (s1) (Ep 3) (M lv) CC
3.30 Press (s1) (Ep 4-6) (M als) CC

FOXSLEUTH

ALSO IN HD 117 +2 160

6.00 Inspector George Gently Gently With The Innocents.
8.00 The Brokenwood Mysteries
10.00 Vera Shadows In The Sky. (M av)
12.00 Agatha Christie's Poirot Death In The Clouds. (PG) CC
2.00 Murdoch Mysteries This One Goes To Eleven. (M am)
3.00 Jonathan Creek The Sinner And The Sandman. (PG)
4.00 Inspector George Gently Gently With The Innocents.
6.00 Rosemary & Thyme Invisible Worm. (PG)
7.00 The Brokenwood Mysteries Stone Cold Dead.
9.00 Vera Shadows In The Sky. (M av)
11.00 Jonathan Creek The Sinner And The Sandman. (PG)
12.00 Murdoch Mysteries This One Goes To Eleven. (M am)
12.50 Rosemary & Thyme Invisible Worm. (PG)
1.50 Inspector George Gently Gently With The Innocents.
3.40 Agatha Christie's Poirot Death In The Clouds. (PG) CC
5.30 Agatha Christie's Poirot (M v) CC

FOXCRIME

ALSO IN HD 118 +2 151

6.00 Without A Trace (cont.)
7.30 CSI: Miami (MA 15+ v) CC
9.30 Criminal Minds (MA 15+ av) CC
11.30 NCIS Bête Noire/The Truth Is Out There. (MA 15+ m) CC
1.30 Bones The High Treason In The Holiday Season/ The Cowboy In The Contest. (MA 15+ mv) CC
3.30 CSI: Miami Skeletons/Deviant. (MA 15+ v) CC
5.30 Criminal Minds Closing Time. (MA 15+ av) CC
6.30 Criminal Minds A Thin Line. (MA 15+ av) CC
7.30 NCIS Bête Noire/ The Truth Is Out There. (MA 15+ m) CC
9.30 Bones The High Treason In The Holiday Season/ The Cowboy In The Contest. (MA 15+ mv) CC
11.30 CSI: Miami Skeletons/Deviant. (MA 15+ v) CC
1.20 Bones (MA 15+ mv) CC
2.10 Criminal Minds (MA 15+ av) CC
3.50 NCIS (MA 15+ m) CC
5.30 Cold Case (M asv) CC

FOXHITS

119 +2 162

6.00 Seinfeld (PG) CC
7.30 Friends (PG) CC
8.30 Everybody Loves Raymond (PG) CC
9.00 Everybody Loves Raymond (PG) CC
10.30 Will & Grace (PG) CC
12.30 Friends (PG) CC
2.30 Seinfeld (PG) CC
4.30 Everybody Loves Raymond (PG) CC
6.00 Everybody Loves Raymond Brother. (PG) CC
6.30 Will & Grace
* The Old Man And The Sea.
* Steams Like Old Times.
* The Hole Truth.
* Love Is In The Aeroplane. (PG) CC

8.30 Friends
* The One Where Rachel Tells...
* The One With The Videotape.
* The One With Rachel's Date.
* The One With The Halloween Party. (PG) CC

10.30 Seinfeld (PG) CC
12.30 Everybody Loves Raymond (PG) CC
2.10 Will & Grace (PG) CC
3.50 Friends (PG) CC

foxtel smooth

133/806

6.00 Rise And Shine
9.00 Feel Good Smooth Mornings
11.30 Smooth Superstar Air Supply.
12.00 The Perfect Playlist Collection Best Of The Brits.
1.00 Feel Good Sunday
6.00 Smooth Stressbusters

foxtel arts HD

6.30 SCREEN Review series. (PG) CC
7.00 The Beauty Of Diagrams Copernicus And Pioneer Plaque. CC
8.00 Opera Legends Mario Lanza. Featuring classic moments in the careers of some of the most legendary figures from the opera world. (PG) CC
9.00 BBC Proms: Gergiev, Abduraimov And Munich Philharmonic Orchestra
11.00 Berliner Philharmoniker: Rattle Conducts John Adams – The Gospel According To The Other Mary

LIFESTYLE

Life Style.

ALSO IN HD 106 +2 152

6.00 Back In Time For School (PG) CC
7.05 Long Lost Family: What Happened Next (PG) CC
8.05 Rich House, Poor House (PG) CC
9.05 Amazing Hotels: Life Beyond The Lobby (M l) CC
10.10 Gogglebox Australia (M) CC
11.10 Grand Designs Australia CC
12.15 Grand Designs (PG) CC
1.15 Selling Houses Australia (PG) CC
3.20 Love Your Garden Grassmoor. (PG) CC *NE*
4.20 Country House Rescue Revisits Plas Teg Revisit.
5.20 The Great British Bake Off Patisserie Week. (PG) CC
6.30 Grand Designs North Devon. (PG) CC
7.30 Selling Houses Australia Turners Marsh, Tas. (PG) CC
8.30 Inside The Ambulance (M) CC *NE*
9.30 24 Hours In Emergency Dangerous Pursuits. (M m) CC
10.30 Gogglebox Australia (M) CC
11.30 Helicopter ER (M al) CC
12.30 Long Lost Family US (PG) CC
1.20 The Indian Dream Hotel (PG) CC
2.25 Best Laid Plans CC
3.15 Vet On The Hill (M m) CC
4.10 Selling Houses Australia (PG) CC
5.05 24 Hours In Emergency (M m) CC

Life Style. Food

127 +2 164

6.00 Cake Boss (PG) CC
6.50 Jamie At Home CC
7.20 Jamie's Comfort Food CC
8.15 The Cook And The Chef
9.15 James Martin's American Adventures CC
10.15 Food Safari Water (PG) CC
10.45 Gino's Italian Express (PG) CC
11.15 The Great British Bake Off (PG) CC
12.25 Great British Bake Off Wedding Special CC
1.35 Inside Hotel Chocolat CC
2.45 Eat Well For Less? CC
3.55 Jamie's Comfort Food CC
4.55 Cheese Slices
5.30 Gino's Italian Express (PG) CC
6.00 Tom Kerridge's American Feast Colorado. (PG) CC
6.30 River Cottage: Veg CC
7.30 Food Safari Water Whole Fish. (PG) CC
8.00 Food Unwrapped Gin, Macadamia Nuts And Double Dipping. CC
8.30 Inside The Factory Biscuits. CC
9.40 The Great British Bake Off Patisserie Week. (PG) CC
10.50 The Great British Bake Off: An Extra Slice (PG) CC
11.45 Eat Well For Less? CC
12.50 Food Safari Water (PG) CC
1.20 Gino's Italian Express (PG) CC
1.50 Jamie At Home CC
2.20 The Cook And The Chef
3.20 Hairy Bikers' Comfort Food

Life Style. Home

128

6.00 Restoration Man CC
6.50 Shed Of The Year CC
7.40 A Place In The Sun: Home Or Away CC
9.20 Location, Location, Location UK (PG)
11.20 Room To Improve (PG) CC
12.25 Property Brothers: Forever Home (PG) CC
1.20 Vacation Rental Potential CC
1.45 Love It Or List It
2.40 Love It Or List It Vancouver (PG) CC
4.30 Kirstie's Homemade Home Nathalie And Terry.
5.25 Building The Dream Steve, Rich And Kate. (PG) CC
6.30 A Place In The Sun: Home Or Away
* North Cornwall.
* Collioure.
* Warwickshire And Canal Du Midi.
* Bridgwater And Valencia Province. (PG) CC

9.30 Good Bones An Office Becomes A Home. (PG) CC
10.25 Property Brothers: Forever Home (PG) CC
11.20 Love It Or List It Vancouver (PG) CC
12.20 Love It Or List It
1.15 Love It Or List It Vancouver (PG) CC
2.00 Building The Dream (PG) CC
3.00 A Place In The Sun: Home Or Away (PG) CC

TLC

130 +2 166

6.00 Say Yes To The Dress (PG) CC
6.56 I Am Jazz (PG)
7.54 Sister Wives (PG)
8.52 Welcome To Plathville Just Look Cool. (PG)
9.50 Long Island Medium A Spirit Returns. (Pt 2) (PG)
10.48 Sex Sent Me To The ER Super Secrets. (M als)
11.46 90 Day Fiancé Blindsided. (M) CC
1.42 Dr Pimple Popper Warning: Cystem Shutdown! (M) CC
2.40 Sister Wives
* Moving Meltdowns.
* Leaving Las Vegas.
* Tell All. (Pt 1 & 2) (PG) CC

6.32 Welcome To Plathville Just Look Cool. (PG)
7.30 Long Island Medium A Lifetime Of Loss. (PG) *NE*
8.30 90 Day Fiancé I Do And I Dont Know. (M) *NE*
10.28 90 Day Fiancé: Pillow Talk I Do And I Don't Know. (M) *NE*
11.26 Ghost Adventures Phelps Dodge Hospital. (M) CC
12.16 Dr Pimple Popper Dr Lee Nose Best! (M) CC
1.06 Sister Wives A Wife Decides. (PG) CC
1.55 Extreme Couponing Perry And Melissa. (PG) CC
2.19 Say Yes To The Dress America (PG)
3.08 Say Yes To The Dress (PG) CC
3.57 90 Day Fiancé: Happily Ever After? (M als) CC
5.35 Extreme Couponing (PG) CC

SERIES PREMIERE

MY FEET ARE KILLING ME
at 8.30pm on **TLC** [130]

MOVIES

foxtel movies premiere
HD 401 +2 411

6.00 Swimming With Men (2018) Comedy. (M l) CC
7.35 Holmes & Watson (2018) Comedy. (M ls) CC
9.05 The Hummingbird Project (2018) Thriller/Suspense. (M l) CC
10.55 Bumblebee (2018) Action/Adventure. (PG) CC
12.50 Little Woods (2018) Drama. (M al) CC
2.35 Creed II (2018) Drama. Michael B Jordan. (M v) CC
4.45 Pet Sematary (2019) Horror. Jason Clarke. (MA 15+ ahv) CC
6.30 Men In Black: International (2019) Action/Adventure. Chris Hemsworth, Liam Neeson. (M av) CC
8.30 Sicario: Day Of The Soldado (2018) Action/Adventure. Benicio Del Toro, Josh Brolin. (MA 15+ v) CC
10.35 The Hustle (2019) Comedy. Anne Hathaway, Rebel Wilson. (M als) CC
12.05 Breaking In (2018) Drama. (MA 15+ v) CC
1.30 Walking Out (2017) Drama. (M al) CC *FP*
3.05 The Nun (2018) Horror. (MA 15+ ahv) CC
4.40 Searching (2018) Thriller/Suspense. (M l) CC

foxtel movies family
HD 402 +2 414

6.00 Tooth Fairy (cont.)
6.45 Parental Guidance (2012) (PG) CC
8.35 Tim Burton's Corpse Bride (2005) (PG) CC
10.00 The Angry Birds Movie (2016) (PG) CC
11.40 Ballerina (2016) CC
1.15 Monster House (PG) CC
2.50 Bean (1997) (PG) CC
4.25 Mr Bean's Holiday (2007) Family. Rowan Atkinson. (PG) CC
6.00 Asterix: The Secret Of The Magic Potion (2018) Family. C Ernst Harth, Ken Kramer. (PG) CC
7.30 The Chronicles Of Narnia: The Voyage Of The Dawn Treader (2010) Family. Skandar Keynes, Georgie Henley. (PG) CC
9.25 A Cinderella Story (2004) Family. Hilary Duff. (PG) CC
11.05 Teen Witch (1989) Family. Robyn Lively. (PG) CC
12.40 Dolphin Tale 2 (2014) Family. Ashley Judd. CC
2.25 The Lost World: Jurassic Park (1997) Action/Adventure. (PG) CC
4.30 Johnny English Strikes Again (2018) Comedy. (PG) CC

foxtel movies kids
HD 403

6.00 Birds Of Paradise (cont.)
6.25 Hop (2011) CC
8.00 Storks (2016) CC
9.25 Sagu & Pagu (2017) CC
10.50 Open Season 3 (2010) CC
12.05 Pet Pals: Marco Polo's Code (2012) CC
1.30 Dino Time (2012) CC
2.55 Wee Dragons (2018) CC
4.05 Miffy The Movie (2013) Family. (PG) CC
5.15 The Lion Kid (2019) Family. Maria Petrano. CC
6.30 Dr Seuss' The Grinch (2018) Family. Benedict Cumberbatch, Rashida Jones. CC
7.55 Monster Island (2017) Family. Fiona Hardingham, Roger Jackson. (PG) CC
9.15 The Princess And The Dragon (2018) Family. Ani Lorak, Varvara Chaban. CC
10.30 Open Season 3 (2010) Family. CC
11.45 Barbie Video Game Hero (2017) Family. CC
12.55 The Adventures Of Roborex (2014) (PG) CC
2.25 K9 Adventures: Legend Of The Lost Gold (2013) (PG) CC
3.55 Wee Dragons (2018) CC
5.05 Pet Pals: Marco Polo's Code (2012) CC

DOCOS

HISTORY
ALSO IN HD 608

6.00 Titans Of The 20th Century (cont.)
6.30 Gulag: The Story (PG) CC
7.30 The Jesus Code (PG) CC
8.30 Mysteries At The Museum (PG) CC
9.30 Coast New Zealand (PG) CC
10.30 Hidden Britain By Drone (PG) CC
11.30 Titans Of The 20th Century (PG) CC
12.30 Gulag: The Story (PG) CC
1.30 The War Files (PG) CC
2.30 Above And Beyond: The Incredible Escape (PG) CC
3.30 World War II: The Complete History (PG)
4.30 Dogfights (PG) CC
5.30 Churchill's Bodyguard (PG)
6.30 America In Colour Playtime. (PG) CC
7.30 Coast Australia Norfolk Island. (PG) CC
8.30 Australia In Colour Outpost Of Empire. Charts the story of Australia through a collection of colourised archival footage. (PG) CC
9.30 Britain's Ancient Tracks The Derbyshire Portway. CC
10.30 Treasures Of Ancient Greece The Long Shadow. (PG) CC
11.30 Battle 360 (PG) CC
12.30 The War Files (PG) CC
1.30 The American St. Nick: American GIs (PG) CC
2.30 A Company Of Heroes (PG) CC

CRIME+ INVESTIGATION
609

6.00 Fatal Attraction (cont.)
6.30 The Redemption Project (M) CC
7.30 The Hunt For Ted Bundy (M a) CC
8.30 Deadly Deception (M av) CC
9.30 Inside The Mind Of A Serial Killer (M av)
10.30 Cold Blood (M av)
11.30 Murder She Solved (M av)
12.30 The Redemption Project (M) CC
1.30 The Hunt For Ted Bundy (M a) CC
2.30 Deadly Deception (M av) CC
3.30 The First 48 (MA 15+ v) CC
4.30 Bizarre Murders Sex, Lies And Smoothies/ Anything For Love. (M av) CC
5.30 FBI: Criminal Pursuit Dark Side Of The Law. (M av) CC
6.30 Live PD Presents: PD Cam (M av) CC
7.00 Cops Coast To Coast. (M adl) CC
7.30 Cults And Extreme Belief NXIVM. (M al) CC
8.30 The First 48 Dangerous Business/ The Other Wife. (M adv) CC
10.30 Criminal Confessions Mountain City, Tennessee. (M) CC
11.30 Cults And Extreme Belief NXIVM. (M al) CC
12.30 The First 48 (M av) CC
2.30 Killer In Plain Sight (M a) CC
3.00 Forensic Files (M asv) CC
4.30 Criminal Confessions (M) CC
5.30 Fatal Attraction (MA 15+ v) CC

Discovery CHANNEL
ALSO IN HD 612 +2 635

6.00 How It's Made (PG) CC
6.26 World's Deadliest Drivers (PG) CC
7.22 Deadliest Catch (PG) CC
9.14 Gold Rush: White Water (PG)
10.10 Outback Opal Hunters (PG)
11.06 Aussie Gold Hunters (PG) CC
12.02 How Do They Do It? (PG) CC
12.30 How It's Made (PG) CC
12.58 Expedition Unknown (PG) CC
1.54 Top Gear (PG) *NE*
2.50 Gold Rush: White Water (PG) CC
3.46 Deadliest Catch (PG) CC
4.42 Fast N' Loud (PG) CC
5.38 Aussie Gold Hunters (PG) CC
6.34 Towies (PG)
7.30 Top Gear (PG) *NE*
8.30 Mighty Car Mods: Turbos And Temples (PG) *NE*
9.30 Jay Leno's Garage The Motor City. (PG) CC
10.25 Car Crash Global: Caught On Camera (PG) CC
11.20 Naked And Afraid XL Surviving With Sharks. (M a) CC
12.15 How It's Made Wall Beds, Sundae Cups, Digital Paintings And Badminton Racquets. (PG) CC
12.39 How Do They Do It? (PG) CC
1.02 World's Deadliest Drivers (PG) CC
1.49 Deadliest Catch (PG) CC
2.36 Naked And Afraid XL (M a) CC
3.23 Bering Sea Gold (PG) CC
4.10 Gold Rush: White Water (PG) CC
5.10 Expedition Unknown (PG) CC

NATIONAL GEOGRAPHIC
ALSO IN HD 613 +2 641

6.00 Hitler's Supergun (cont.)
6.30 Strippers: Cars For Cash (PG)
7.30 Genius By Stephen Hawking (PG) CC
8.30 America Inside Out With Katie Couric (M a) CC
9.30 Seconds From Disaster (PG)
10.30 The Movies (M a) CC
12.30 Wicked Tuna: North vs South (M l) CC
1.30 Witness To Disaster (M a) CC
2.30 Rescued (M a) CC
3.30 Mutant Weather (M a) CC
4.30 How To Build A Volcano
5.30 Outback Wrangler Ranch Rampage. (PG) CC
6.00 Outback Wrangler Castaway Croc. (PG) CC
6.30 Air Crash Investigation Kathmandu Descent. (M av) CC
7.30 Over Australia CC
8.30 Cosmos: Possible Worlds Magic Without Lies/ A Tale Of Two Atoms. (PG) CC *NE*
10.30 Drain The Oceans Thai Cave Rescue. (PG) CC
11.30 Lost Treasures Of The Maya Secrets Of The Lost City. (PG) CC
12.30 Air Crash Investigation Kathmandu Descent. (M av) CC
1.30 Over Australia CC
2.30 Cosmos: Possible Worlds (PG) CC
4.30 Drain The Oceans (PG) CC
5.30 Lost Treasures Of The Maya (PG) CC

BBC earth
ALSO IN HD 614

6.00 Attenborough: Planet Earth (PG) CC
7.00 Attenborough: Planet Earth – The Making Of (PG)
7.10 Russia With Simon Reeve (PG) CC
8.20 Where The Wild Men Are (PG)
9.20 Wild Metropolis (PG) CC
10.25 Blue Planet II (PG) CC
11.35 Yellowstone (PG)
12.45 Arabia With Levison Wood (PG)
1.50 Attenborough: Planet Earth (PG) CC
2.50 Attenborough: Planet Earth – The Making Of (PG)
3.00 Wild Metropolis (PG) CC
4.05 Louis Theroux: Addicted To Crystal Meth (MA 15+ dl) CC
5.10 Where The Wild Men Are (PG)
6.10 Attenborough: Planet Earth – The Making Of (PG)
6.20 Blue Planet II Coasts. (PG) CC
7.30 Attenborough: Life Story Courtship. (PG)
8.30 Attenborough: The Giant Dinosaur (PG) CC
9.40 Attenborough: Planet Earth Ocean Deep. (PG) CC
10.40 Attenborough: Planet Earth – The Making Of (PG)
10.50 Wild Metropolis (PG) CC
11.55 Louis Theroux: Addicted To Crystal Meth (MA 15+ dl) CC
12.55 Attenborough: The Giant Dinosaur (PG) CC

See your Foxtel on-screen TV guide for later programs I Programs subject to change I foxtel.com.au/tvguide

foxtel movies action
HD 404 +2 412

6.00 Hidalgo (cont.)
6.55 Demolition Man (1993) (M lv) CC
8.55 Smokin' Aces (2006) (MA 15+ dlnsv) CC
10.50 The Man With The Iron Fists (2012) Action/Adventure. (MA 15+ lsv) CC
12.30 Die Hard (1988) Action/Adventure. (M lv) CC
2.45 xXx: The Next Level (2005) Action/Adventure. Ice Cube. (M lv) CC
4.30 Soldiers Of Fortune (2012) Action/Adventure. Christian Slater, Sean Bean. (MA 15+ v) CC
6.10 Master And Commander (2003) Action/Adventure. Russell Crowe, Paul Bettany. (M lv) CC
8.30 Eragon (2006) Action/Adventure. Ed Speleers, Jeremy Irons. (M v) CC
10.20 Snow White And The Huntsman (2012) Action/Adventure. Kristen Stewart. (M av) CC
12.25 Van Helsing (2004) Action/Adventure. Hugh Jackman. (M hv) CC
2.35 Machete (2010) Action/Adventure. Danny Trejo. (MA 15+ v) CC
4.20 King Kong (2005) Action/Adventure. (M v) CC

foxtel movies comedy
HD 405

6.00 The Change-Up (cont.)
7.00 The Cherokee Kid (1996) Comedy. (M lv) CC
8.35 The Incredible Burt Wonderstone (2013) Comedy. (M sv) CC
10.20 This Means War (2012) Action/Adventure. (M lsv) CC
12.05 Kenny (2006) Comedy. (M al) CC
1.55 Swingers (1996) Comedy. (M l) CC
3.35 EuroTrip (2004) Comedy. Scott Mechlowicz. (MA 15+ lns) CC
5.10 Due Date (2010) Comedy. Robert Downey Jr. (MA 15+ dls) CC
6.50 Elf (2003) Family. Will Ferrell, James Caan. CC
8.30 Click (2006) Comedy. Adam Sandler, Kate Beckinsale. (M ls) CC
10.20 Dumb And Dumber (1994) Comedy. Jim Carrey, Jeff Daniels. (PG) CC
12.05 The Truman Show (1998) Comedy. Jim Carrey, Laura Linney. (PG) CC
1.45 The Pink Panther 2 (2009) Comedy. (PG) CC
3.15 The Merger (2018) Comedy. (M l) CC
4.55 The Heartbreak Kid (2007) Comedy. (MA 15+ adls) CC

foxtel movies thriller
HD 406

6.00 Basic (2003) (MA 15+ v) CC
7.35 The Insider (1999) Thriller/Suspense. (M l) CC
10.15 Red Riding Hood (2011) Thriller/Suspense. Amanda Seyfried. (M av) CC
12.00 The Da Vinci Code (2006) Thriller/Suspense. Tom Hanks. (M av) CC
2.55 The Enemy Within (1994) Thriller/Suspense. Forest Whitaker. (M lv) CC
4.25 Collateral (2004) Thriller/Suspense. Tom Cruise. (MA 15+ v) CC
6.30 Gone Baby Gone (2007) Drama. Casey Affleck, Michelle Monaghan. (MA 15+ alv) CC
8.30 Edge Of Darkness (2010) Drama. Mel Gibson, Ray Winstone. (MA 15+ lv) CC
10.30 Panic Room (2002) Thriller/Suspense. Jodie Foster, Kristen Stewart. (MA 15+ v) CC
12.20 The Cell (2000) Sci-Fi/Fantasy. Jennifer Lopez, Vince Vaughn. (MA 15+ av) CC
2.05 The Mothman Prophecies (2002) Action/Adventure. (M al) CC
4.00 From Hell (2001) Horror. (MA 15+ adlv) CC

foxtel movies romance
HD 407

6.00 The Jane Austen Book Club (cont.)
6.20 Winter Love Story (2019) (PG) CC
7.45 Fame (2009) (PG) CC
9.50 The Prince & Me: The Royal Wedding (2006) (PG) CC
11.30 The Women (2008) (PG) CC
1.25 No Strings Attached (2011) (MA 15+ s) CC
3.15 Shall We Dance? (2004) Romance. Richard Gere, Jennifer Lopez. (M l) CC
5.05 Playing It Cool (2014) Romance. Chris Evans, Michelle Monaghan. (MA 15+ ls) CC
6.45 Larry Crowne (2011) Comedy. Tom Hanks, Julia Roberts, Bryan Cranston. (M l) CC
8.30 Elizabethtown (2005) Romance. Orlando Bloom, Kirsten Dunst. (M l) CC
10.45 The First Wives Club (1996) Comedy. Goldie Hawn, Bette Midler. (PG) CC
12.25 Fallen (2016) Sci-Fi/Fantasy. Jeremy Irvine, Addison Timlin. (M lv) CC
1.55 The Flip Side (2018) Comedy. (M ls) CC
3.25 Before Midnight (2013) Romance. (MA 15+ lns) CC
5.10 Must Love Dogs (2005) Romance. (M s) CC

foxtel movies drama
HD 408

6.00 Love And Mercy (cont.)
6.30 Babel (2006) Drama. (MA 15+ dsv) CC
8.55 The Beatles: Eight Days A Week (2016) Documentary. (M l) CC
10.45 You Were Never Really Here (2017) Drama. Joaquin Phoenix. (MA 15+ av) CC
12.20 The Prestige (2006) Thriller/Suspense. Hugh Jackman. (M av) CC
2.30 Ex Machina (2014) Thriller/Suspense. Domhnall Gleeson. (MA 15+ anv) CC
4.20 Joy (2015) Comedy. Jennifer Lawrence. (M l) CC
6.25 Philadelphia (1993) Drama. Tom Hanks, Denzel Washington. (PG) CC
8.30 Whiplash (2014) Drama. Miles Teller, JK Simmons, Melissa Benoist. (MA 15+ l) CC
10.20 The Perfect Storm (2000) Action/Adventure. George Clooney. (M al) CC
12.30 The Best Exotic Marigold Hotel (2011) Comedy. (PG) CC
2.30 Summer 1993 (2017) Drama. (PG)
4.05 Lean On Pete (2017) Drama. (M alv) CC

foxtel movies greats
HD 410

6.00 The Towering Inferno (cont.)
6.35 Lethal Weapon (1987) (M dlv) CC
8.30 The Right Stuff (1983) Action/Adventure. Ed Harris. (M l) CC
11.45 Air America (1990) Action/Adventure. Robert Downey Jr, Mel Gibson. (M l) CC
1.40 The Color Purple (1985) Drama. Whoopi Goldberg, Danny Glover. (PG)
4.15 Sea Of Love (1989) Thriller/Suspense. Al Pacino, Chris O'Donnell. (M lv) CC
6.10 2001: A Space Odyssey (1968) Sci-Fi/Fantasy. Gary Lockwood, Keir Dullea. CC
8.30 Duel (1971) Action/Adventure. Dennis Weaver, Jacqueline Scott. (PG) CC
10.05 Witness (1985) Drama. Harrison Ford, Kelly McGillis. (M lv) CC
12.00 The Thing (1982) Sci-Fi/Fantasy. Kurt Russell. (M v) CC
1.47 The Main Event (1979) Comedy. (M v) CC
3.35 Steel Magnolias (1989) Romance. (M a) CC
5.30 The Bounty (1984) Action/Adventure. (PG) CC

ID
616

6.00 Blood Relatives (M alv)
6.56 I (Almost) Got Away With It (M)
7.54 Disappeared (M av)
8.52 Nightmare Next Door (M) CC
9.50 Forbidden: Dying For Love (M alsv) CC
10.48 The Perfect Murder (M asv)
11.46 Someone You Thought You Knew (M)
12.44 Bad Blood (M)
1.42 Blood Relatives (M alv)
2.40 Forbidden: Dying For Love (M asv) CC
3.38 I (Almost) Got Away With It (M)
5.34 Someone You Thought You Knew (M)
6.32 Bad Blood Who Killed The Eggman?/ Justice For Britney. (M)
7.30 Blood Relatives The Widowmaker. (M asv)
8.30 Disappeared In Broad Daylight. (M) *NE*
9.30 Bill Cosby: An American Scandal (M a)
10.28 Nightmare Next Door Burning Secret. (M) CC
11.26 Disappeared A Family's Curse. (M av) CC
12.16 I (Almost) Got Away With It Got Caught By A Cougar. (M) CC
1.05 Forbidden: Dying For Love The Book Of James. (M asv) CC
1.54 The Perfect Murder (M asv)
2.43 Nightmare Next Door (M)
4.21 Disappeared (M)
5.10 Bill Cosby: An American Scandal (M a)

Discovery turbo
620 +2 640

6.00 Chasing Classic Cars (PG) CC
6.56 Misfit Garage (PG) CC
7.54 Top Gear (PG)
8.52 FantomWorks (PG) CC
9.50 Top Gear (PG) CC
10.48 Street Outlaws (M alv) CC
11.46 Fast N' Loud (PG) CC
12.44 Junkyard Empire (PG)
1.42 Goblin Works Garage (PG)
2.40 Diesel Brothers (PG) CC
3.38 Wheeler Dealers (PG) CC
4.36 Kindig Customs (PG) CC
5.34 Street Outlaws Smoked In Memphis. (M al)
6.32 Top Gear (PG) *NE*
7.30 Mega Shippers Migration Of The Monsters. (PG) CC
8.30 Railroad Alaska Spring Attacks. (PG) CC
9.30 Airplane Repo Wounded Warbird. (PG) CC
10.28 Iron Resurrection Texas Two Step. (PG) CC
11.26 Misfit Garage Spurred For A Ford. (PG) CC
12.16 Wheeler Dealers BMW 2002 Tii. (PG) CC
1.06 Street Outlaws: No Prep Kings (M alv) CC
1.55 Mega Shippers (PG) CC
2.44 Railroad Alaska (PG) CC
3.33 Airplane Repo (PG) CC
4.22 Mighty Car Mods: Turbos And Temples (PG)
5.11 Street Outlaws: No Prep Kings (M alv) CC

animal planet
621

6.00 Orangutan Island (PG) CC
6.30 Treehouse Masters (PG) CC
7.30 Dr Jeff: Rocky Mountain Vet (PG) CC
8.30 Attenborough: Living With Dinosaurs (PG) CC
9.30 Whale Wars (M a) CC
10.30 Wolves And Warriors (PG) CC
11.30 Pit Bulls & Parolees (M a) CC
12.30 Blood Ivory (M al) CC
1.30 Rugged Justice (M a)
2.30 Lone Star Law (M a) CC
3.30 Treehouse Masters (PG) CC
5.30 Crikey! It's The Irwins (PG) CC
6.30 Dr Jeff: Rocky Mountain Vet Saved By The Sky. (PG) CC
7.30 Attenborough: Micro Monsters Conflict And Predation. (PG) CC
RESCUE MONTH
8.30 Lone Star Law Small Town Troubles. It's springtime and the wardens are busy. A helpful citizen reports a hunter on his property and a fisherman is caught illegally catching oysters. (M av)
9.30 Saving Britain's Wildlife (PG)
10.30 River Monsters (M a) CC
11.30 Mountain Monsters (M a)
12.30 I Was Prey (M a) CC
1.30 Crikey! It's The Irwins (PG) CC
2.30 The Crocodile Hunter (PG)

Nat Geo Wild
ALSO IN HD 622

6.00 Unlikely Animal Friends (cont.)
6.30 The Pack
7.30 Wild Indonesia (PG) CC
8.30 Man vs Shark (PG) CC
9.30 World's Deadliest Compilations (PG) CC
10.30 The World's Most Famous Tiger (PG) CC
11.30 World's Weirdest Compilations
12.30 Man vs Shark (PG) CC
1.30 World's Deadliest Compilations (PG) CC
2.30 The World's Most Famous Tiger (PG) CC
3.30 World's Weirdest Compilations
4.30 Dr Oakley: Yukon Vet Running With Reindeer. (PG)
5.30 Savage Kingdom War Games. (PG) CC
6.30 700 Sharks (PG) CC
7.30 World's Deadliest Born To Kill. (PG) CC
MISSION CRITICAL
8.30 Wild Cats Of India Big Cat Kingdom. (PG) CC
9.30 Freaks & Creeps Africa's Freaky Five. (PG) CC
10.30 The Incredible Dr Pol Back To The Suture. (PG) CC
11.30 Savage Kingdom Fall Of The Queen. (PG) CC
12.30 World's Deadliest (PG) CC
1.30 Wild Cats Of India (PG) CC
2.30 Freaks & Creeps (PG) CC
3.30 The Incredible Dr Pol (PG) CC
4.30 Savage Kingdom (PG) CC
5.30 700 Sharks (PG) CC

NEWS
sky news
ALSO IN HD 103/600

6.00 First Edition
9.00 AM Agenda
12.00 NewsDay The latest developments in business, sport and weather. CC
2.00 Afternoon Agenda Live from Parliament House in Canberra, this political news program is hosted by Kieran Gilbert.
5.00 The Kenny Report Chris Kenny examines issues dominating the day's agenda.
6.00 Credlin Political analysis and insight. CC
7.00 The Bolt Report Political and social issues. CC
8.00 Kenny On Media Chris Kenny dissects news reporting. CC
9.00 Paul Murray Live An alternative look at the day's news. CC
10.00 PML Later A second hour of news from Paul Murray and the team. CC
11.00 The Front Page Former newspaper editor Peter Gleeson takes an insider's look at the day's headlines. CC
12.00 NewsNight
1.00 Sky News UK LIVE CC
5.00 First Edition

ENTERTAINMENT & DRAMA

FOXONE
ALSO IN HD 101 +2 148

6.00 Scandal (cont.)
6.30 S.W.A.T. (M) CC
7.30 TBA
8.30 Hawaii Five-0 (MA 15+ av) CC
10.30 Blue Bloods (M adv) CC
11.30 Shortland Street (PG) NE
12.00 Days Of Our Lives (M adsv) CC NE
12.45 The Young And The Restless CC NE
1.30 Prodigal Son (M av) CC
2.30 S.W.A.T. (M) CC
3.30 TBA
4.30 Hawaii Five-0 (MA 15+ av) CC
6.30 Blue Bloods The Blue Templar. (M adv) CC
7.30 TBA
8.30 Breeders (MA 15+) CC NE
9.00 Better Things (M) CC NE
9.20 TBA
10.30 Blue Bloods (M adv) CC
11.30 Hawaii Five-0 (MA 15+ av) CC
1.00 Days Of Our Lives (M adsv) CC
1.40 The Young And The Restless CC
2.20 Shortland Street (PG)
2.50 Sex And The City (MA 15+ ls) CC
3.20 Elementary (M) NE
4.05 House (M a) CC
4.50 Grey's Anatomy CC NE

BBC uktv
105 +2 158

6.00 The Graham Norton Show (cont.)
6.35 Would I Lie To You? (PG) CC
7.10 QI (M ls) CC
8.30 Coronation Street (PG) CC
9.30 The Graham Norton Show (M ls)
10.30 Doc Martin (M al) CC
11.30 Would I Lie To You? (PG)
12.05 Who Do You Think You Are? (PG) CC
1.15 Midsomer Murders (M av) CC
3.15 New Tricks (M av) CC
4.15 Father Brown (M a) CC
5.10 QI (M ls) CC
6.20 Emmerdale (PG) CC NE
7.20 Coronation Street (PG) CC NE
7.50 EastEnders (PG) CC NE
8.30 Father Brown The Kembleford Dragon. (PG) CC
9.30 New Tricks Old School Ties. (M sv) CC
10.30 Doc Martin (M ad) CC
11.25 The Graham Norton Show (M ls) CC
12.20 Father Brown (M a) CC
1.05 New Tricks (M av) CC
2.00 Lewis (M adv) CC
3.35 Doc Martin (M ad) CC
4.25 The Coroner (PG) CC

FOX8
ALSO IN HD 108 +2 150

6.00 Highway Patrol (PG) CC
6.30 Police Ten 7 (M adl) CC
7.30 Bob's Burgers (PG) CC
8.00 Futurama (PG) CC
9.00 The Simpsons (PG) CC
10.00 American Dad! (M alsv) CC
11.00 Family Guy (M ads) CC
12.00 WWE NXT Highlights (M av) NE
1.00 The Simpsons (PG) CC
2.00 Highway Patrol (PG) CC
2.30 Police Ten 7 (M adl) CC
3.30 Border Security: Australia's Front Line (PG) CC
4.00 Border Security: International (PG)
4.30 The Simpsons (PG) CC
5.30 American Dad! (M alsv) CC
6.00 American Dad! (M alsv) CC
6.30 Family Guy (M ad) CC
7.30 The Simpsons (PG) CC
8.30 Superstore CC NE
9.00 Bless This Mess Calm Down. (M) CC NE
9.30 Single Parents (PG) CC NE
10.00 Border Security: Australia's Front Line (PG) CC
10.30 Border Security: International (PG)
11.00 Highway Patrol (PG) CC

FOXFUNNY.
ALSO IN HD 111

6.00 Parks And Recreation (cont.)
6.15 Scrubs (M as) CC
7.30 Mom (M s) CC
9.00 New Girl (M s) CC
10.30 Modern Family (PG) CC
12.00 The Big Bang Theory (M s) CC
1.30 Two And A Half Men (M s) CC
3.00 The Office (M s)

WEEKDAY PRIMETIME TRIPLE PLAY

4.30 New Girl (M s) CC
6.00 Modern Family (PG) CC
7.30 The Big Bang Theory
* The Hot Troll Deviation.
* The Desperation Emanation.
* The Irish Pub Formulation. (M s) CC
9.00 Two And A Half Men
* Damn You, Eggs Benedict.
* The Flavin' And The Mavin'.
* A Jock Strap In Hell. (M s) CC
10.30 The Office (M s)
12.00 Mom (M s) CC
1.00 New Girl (M s) CC
2.15 Modern Family (PG) CC
3.30 The Big Bang Theory (M s) CC
4.45 Two And A Half Men (M s) CC

Arena
ALSO IN HD 112 +2 153

6.00 The Real Housewives Of Beverly Hills (M ls) CC
7.50 Top Chef All Stars LA (M) CC
8.45 Million Dollar Listing New York (PG) CC
9.40 The People's Court (PG)
10.35 Judge Judy (PG) CC
12.30 The Real Housewives Of Dallas (M ls) CC
1.30 The Real Housewives Of Atlanta (M) CC NE
2.30 Shahs Of Sunset (M) CC NE
3.30 America's Next Top Model (PG) CC
4.30 Million Dollar Listing New York (PG) CC
5.30 The People's Court (PG)
6.30 Judge Judy (PG) CC
8.30 The Real Housewives Of Atlanta (M) CC
9.30 Shahs Of Sunset (M) CC
10.30 The Real Housewives Of Dallas Cirque D'lingerie. (M ls) CC
11.25 Judge Judy (PG) CC
1.05 The People's Court (PG)
1.50 TBA
2.15 Million Dollar Listing New York (PG) CC
3.00 The Real Housewives Of Beverly Hills (M ls) CC
3.45 The Real Housewives Of Beverly Hills (M ls) CC

FOX CLASSICS
113 +2 156

6.00 M*A*S*H (PG) CC
6.25 Hogan's Heroes CC
6.50 McHale's Navy CC
7.15 Gilligan's Island
7.45 The Beverly Hillbillies CC NE
8.15 Yes, Prime Minister (PG) CC
8.50 Happy Days (PG)
9.20 Get Smart (PG) CC
9.50 The Lucy Show CC
10.20 M*A*S*H (PG) CC
10.50 One Foot In The Grave (PG) CC
11.25 As Time Goes By (PG) CC
12.00 Journey To The Center Of The Earth (1959) Action/Adventure. (PG) CC
2.10 Laramie (PG)
3.10 Bonanza (PG) CC
4.10 Jeopardy! CC
4.30 McHale's Navy CC
5.00 Gilligan's Island
5.30 The Beverly Hillbillies CC
6.00 M*A*S*H (PG) CC
6.30 Hogan's Heroes CC
7.00 Jeopardy! CC NE
7.25 Yes, Prime Minister (PG) CC
8.00 As Time Goes By (PG) CC

SPOTLIGHT ON DORIS DAY

8.35 Lover Come Back (1961) Comedy. CC
10.25 Keeping Up Appearances (PG) CC

ENTERTAINMENT & DRAMA

comedy c
121

10.00 Silicon Valley (M als) CC
11.50 Dom Irrera: One Night Stand (M als)
12.25 South Park (MA 15+ als) CC
2.50 Silicon Valley (M ls) CC
5.10 Tosh.0 (MA 15+ s) CC
6.05 Tosh.0
* Singing Math Teacher.
* On Da River.
* Larry Enticer.
* Breatharian.
* Long Leg Girl. (MA 15+ as) CC
8.30 Last Week Tonight With John Oliver (M) CC NE
9.00 Detroiters Jefferson Porger. (M a) CC
9.30 South Park
* Cartman Sucks.
* Lice Capades.
* The Snuke.
* Fantastic Easter Special.
* D-yikes! (MA 15+ als) CC
12.00 Last Week Tonight With John Oliver (M) CC
12.30 Tosh.0 (MA 15+ as) CC
2.50 Funny Or Die Presents (MA 15+ s) CC
3.20 Entourage (MA 15+ s) CC
4.15 Russell Howard's Good News (MA 15+ s) CC

A&E
ALSO IN HD 122 +2 611

6.00 Storage Wars (cont.)
6.25 Storage Wars (PG) CC
6.50 American Pickers (PG) CC
7.40 Life Below Zero (PG) CC
8.40 Dirty Money (PG) CC
9.10 American Pickers (PG) CC
10.05 The Safecrackers (PG) CC
10.30 Storage Wars (PG) CC
1.00 American Pickers (PG) CC
3.00 Heavy Rescue: 401 (PG) CC
4.00 American Restoration (PG) CC
5.00 Shearing Gang (PG)
5.30 Storage Wars (PG) CC
6.30 Pawn Stars (PG) CC
7.30 Storage Wars (PG) CC
8.30 American Pickers A Bronx Tale. (PG) CC NE
9.30 Storage Wars (PG) CC
10.00 Storage Wars: Texas (PG) CC
10.30 Trucking Hell (PG) CC
11.30 Pawn Stars (PG) CC
12.25 Storage Wars (PG) CC
1.15 American Pickers (PG) CC
2.05 BBQ Pitmasters (PG) CC
2.55 Rooster & Butch (PG) CC
3.45 Storage Wars (PG) CC

FOXSCIFI
ALSO IN HD 123 +2 163

6.00 Battlestar Galactica (cont.)
6.30 Charmed (M av)
7.30 Angel (M v)
8.30 Buffy The Vampire Slayer (M av)
9.30 Star Trek: Voyager (PG)
10.30 Star Trek: The Next Generation (PG)
11.30 Battlestar Galactica (MA 15+ v)
12.30 Battlestar Galactica (PG) CC
1.30 The X-Files (M av)
2.30 Heroes (MA 15+ v)
3.30 Charmed (M av)
4.30 Angel (M v)
5.30 Buffy The Vampire Slayer (M av)
6.30 Star Trek: Voyager Mortal Coil. (PG)
7.30 Star Trek: The Next Generation Qpid. (PG)
8.30 Battlestar Galactica Sometimes A Great Notion. (MA 15+ v)
9.30 The X-Files Unusual Suspects. (M av)
10.30 Heroes (MA 15+ v)
11.30 Charmed (M av)
12.30 Buffy The Vampire Slayer (M av)
1.20 Star Trek: The Next Generation (PG)
2.10 Star Trek: Voyager (PG)
3.00 Battlestar Galactica (MA 15+ v)

MTV
124

6.00 Teen Mom OG (M)
8.45 Teen Mom 3 (M) CC
9.40 Teen Mom (M l) CC
10.35 Teen Mom 2 (M) CC
12.25 Catfish: The TV Show (M a) CC
2.10 Teen Mom OG (M)
3.50 Geordie Shore (MA 15+ s) CC
4.40 Ridiculousness (M) CC
5.30 Ridiculousness The Ridickys. (M) CC
5.55 Catfish: The TV Show (M)
6.50 Celebrity Ex On The Beach Calum's Choice. (MA 15+)
7.45 Ridiculousness
* 21 Savage.
* Chanel And Sterling XLIX.
* Ty Dolla $ign.
* DJ Mustard. (M) CC
9.30 Ex On The Beach: Peak Of Love (M) NE
10.30 Ridiculousness (M) NE
11.20 Ridiculousness Chanel And Sterling L/ Kidiculousness. (M) CC
12.10 Jersey Shore Let's Make It Official. (M v) CC
1.00 Ex On The Beach (M) CC
1.50 Awkward. Taking Sides/ The Bad Seed. (M) CC
2.40 The Challenge: War Of The Worlds (M) CC
3.25 MTV Plays Music...

E!
125 +2 155

6.00 Keeping Up With The Kardashians (M al) CC
7.00 Total Divas (M lv) CC
8.00 Botched (MA 15+ amn) CC
9.00 Dating: No Filter (M als) CC
9.30 Hollywood Medium With Tyler Henry (PG) CC
10.30 Keeping Up With The Kardashians (M) CC
12.30 Botched (MA 15+ amn) CC
1.30 Dr 90210 (MA 15+) CC
3.30 Hollywood Medium With Tyler Henry (PG) CC
4.30 Keeping Up With The Kardashians (M al) CC
5.30 Total Divas Dressed Like A Champ. (M lsv) CC
6.30 Botched Sticky Nipples And Paparazzi Nightmares. (MA 15+ amn) CC
7.30 Keeping Up With The Kardashians (M) CC
10.30 Botched (MA 15+ am) CC
11.30 Nightly Pop
12.00 Total Divas (M lsv) CC
1.00 Keeping Up With The Kardashians (M alns) CC
2.00 Botched (MA 15+ am) CC
3.00 Dr 90210 (MA 15+) CC
5.00 Botched (MA 15+ am) CC

BOX SETS
ALSO IN HD 131

6.00 Castle Rock (cont.)
6.15 Castle Rock (s2) (Ep 6-10) (MA 15+ sv) CC
10.00 Burden Of Truth (s1) (PG) CC
* Wake Up Call.
* The Ties That Bind.
* Still Waters.
* Family Ties.
* Witch Hunt.
* Devil In The Desert.
* Ducks In The Pond.
* Hang Together.
* Home To Roost.
* Cause In Fact.
6.10 Burden Of Truth (s1) (Ep 1) (PG) CC
7.00 Burden Of Truth (s1) (Ep 2) (PG) CC
7.50 Burden Of Truth (s1) (Ep 3) (PG) CC
8.40 Burden Of Truth (s1) (Ep 4) (PG) CC
9.30 Burden Of Truth (s1) (Ep 5) (PG) CC
10.20 Burden Of Truth (s1) (Ep 6) (PG) CC
11.10 Burden Of Truth (s1) (Ep 7) (PG) CC
12.00 Burden Of Truth (s1) (Ep 8) (PG) CC
12.45 Burden Of Truth (s1) (Ep 9) (PG) CC
1.30 Burden Of Truth (s1) (Ep 10) (PG) CC
2.15 Inside True Detective (M v)
2.30 Burden Of Truth (s1) (Ep 1-5) (PG) CC

UNIVERSAL TV

ALSO IN HD 114

6.00 Law & Order: SVU (MA 15+ adlnsv) CC
8.00 House (MA 15+ adm) CC
9.00 Law & Order: SVU (MA 15+ adlnsv) CC
10.00 Chicago PD (MA 15+ adlsv) CC
11.00 Chicago Fire (MA 15+ av) CC
12.00 Law & Order: Criminal Intent (MA 15+ adlnsv) CC
1.00 Law & Order: SVU (MA 15+ adlnsv) CC
4.00 The Goldbergs (M als) CC
4.30 Monk (M v) CC
5.30 House (MA 15+ adm) CC
6.30 Law & Order: Criminal Intent
Boots On The Ground. (MA 15+ adlnsv) CC
7.30 Law & Order: SVU
Fashionable Crimes. (MA 15+ adlnsv) CC
8.30 Chicago Fire
Spartacus. (MA 15+ av) CC
9.30 Chicago PD
300,000 Likes. (MA 15+ adlsv) CC
10.30 Law & Order: SVU
Futility. (MA 15+ as) CC
11.30 Law & Order: Criminal Intent
Boots On The Ground. (MA 15+ adlnsv) CC
12.30 Monk (M v) CC

FOX SHOWCASE

ALSO IN HD 115 +2 149

8.00 American Horror Story: Cult (s7) (Ep 6) (MA 15+ hsv) CC
9.00 In Treatment (s3) (Ep 12 & 13) (M al) CC
10.00 John From Cincinnati (s1) (Ep 9) (MA 15+ al) CC
11.00 Westworld (s3) (Ep 3) (MA 15+) CC
12.00 Westworld (s3) (Ep 4) (MA 15+) CC *NE*
1.00 The Walking Dead (s10) (Ep 14) (MA 15+) CC
2.00 The Walking Dead (s10) (Ep 15) (MA 15+) CC *NE*
3.00 I Love You, Now Die: The Commonwealth vs Michelle Carter (s1) (Ep 2) (MA 15+ a) CC
5.00 Castle Rock (s1) (Ep 9) (M alv) CC
6.00 Band Of Brothers
(s1) (Ep 8) (MA 15+ lv) CC
7.00 Hung
(s3) (Ep 7) (MA 15+ dls) CC
7.30 Westworld
(s3) (Ep 3) (MA 15+) CC
8.00 Divorce
(s1) (Ep 1) (MA 15+ s) CC
8.30 Westworld
(s3) (Ep 4) (MA 15+) CC
9.30 The Walking Dead
(s10) (Ep 15) (MA 15+) CC
10.30 Talking Dead (s10) (Ep 15) (MA 15+ hv) *NE*
11.30 Westworld (s3) (Ep 4) (MA 15+) CC

BBC FIRST

ALSO IN HD 116

6.00 Press (cont.)
6.45 Silent Witness (s20) (Ep 3 & 4) (M alnv) CC
8.55 Call The Midwife (s8) (Ep 8) (PG) CC
10.00 Patrick Melrose (s1) (Ep 1) (MA 15+ dl) CC
11.05 Patrick Melrose (s1) (Ep 2) (MA 15+ als) CC
12.10 Patrick Melrose (s1) (Ep 3) (MA 15+ adls) CC
1.15 Patrick Melrose (s1) (Ep 4) (MA 15+ al) CC
2.20 Patrick Melrose (s1) (Ep 5) (MA 15+ al) CC
3.25 Silent Witness (s20) (Ep 5) (M dlnsv) CC
4.30 Silent Witness (s20) (Ep 6) (M dlv) CC
5.35 Call The Midwife (s8) (Ep 9) (M a) CC
7.10 Hidden
(s1) (Ep 6) (M al) CC
8.15 Les Misérables
(s1) (Ep 6) (M alv) CC
9.35 Silent Witness
(s17) (Ep 9 & 10) (MA 15+ almnsv) CC
11.40 Call The Midwife (s8) (Ep 9) (M a) CC
1.10 Silent Witness (s20) (Ep 5) (M dlnsv) CC
2.10 Silent Witness (s20) (Ep 6) (M dlv) CC
3.10 Tin Star (s2) (Ep 4) (MA 15+ lv) CC
3.55 Patrick Melrose (s1) (Ep 1 & 2) (MA 15+ adls) CC

FOXSLEUTH

ALSO IN HD 117 +2 160

6.00 Agatha Christie's Poirot (cont.)
6.30 Diagnosis Murder (M av) CC
7.30 Murder, She Wrote (M v) CC
8.30 Murdoch Mysteries (M v)
9.30 Waking The Dead (M v)
10.30 Silent Witness
11.30 Line Of Duty (MA 15+ v)
12.30 Agatha Christie's Poirot (M v) CC
2.30 Diagnosis Murder (M av) CC
3.30 Magnum, P.I. (M)
4.30 Murder, She Wrote (M v) CC
5.30 Murdoch Mysteries (M v)
6.30 Waking The Dead
Substitute. (Pt 2) (M v)
7.30 Silent Witness
Apocalypse. (Pt 2)
8.30 Line Of Duty
The List. (MA 15+ v)
9.30 Agatha Christie's Poirot
The Double Clue. (M v) CC
10.30 Magnum, P.I. (M)
11.25 Murder, She Wrote (M v) CC
12.15 Agatha Christie's Poirot (M av) CC
1.10 Diagnosis Murder (M av) CC
2.00 Murdoch Mysteries (M v)
2.55 Waking The Dead (M v)

FOXCRIME

ALSO IN HD 118 +2 151

6.00 Cold Case (cont.)
7.30 Without A Trace (M ad) CC
8.30 Ransom (M av) CC
9.30 Bones (MA 15+ amv) CC
10.30 CSI: NY (MA 15+ mv) CC
11.30 CSI: Crime Scene Investigation (MA 15+) CC
12.30 NCIS (MA 15+ mv) CC
1.30 NCIS: Los Angeles (M v) CC
2.30 Criminal Minds (MA 15+) CC *NE*
3.30 Without A Trace (M ad) CC
4.30 Ransom (M av) CC
5.30 Criminal Minds (MA 15+ av) CC
6.30 Criminal Minds
Run. (MA 15+ av) CC
7.30 CSI: Crime Scene Investigation
Werewolves. (MA 15+) CC
8.30 NCIS
Enemies Foreign. (MA 15+ mv) CC
9.30 NCIS: Los Angeles
The Dragon And The Fairy. (M v) CC
10.30 Criminal Minds (MA 15+) CC
11.30 Without A Trace (M ad) CC
12.30 Cold Case (M asv) CC
2.00 Bones (MA 15+ amv) CC
2.45 CSI: Crime Scene Investigation (MA 15+) CC

FOXHITS

119 +2 162

6.00 Seinfeld (PG) CC
7.30 Friends (PG) CC
8.30 TBA
9.30 The Golden Girls (PG) CC
10.30 Will & Grace (PG) CC
11.30 Friends (PG) CC
12.30 Seinfeld (PG) CC
1.30 Everybody Loves Raymond (PG) CC
2.30 Malcolm In The Middle (PG) CC
3.30 Cheers (PG) CC
4.30 TBA
5.30 The Golden Girls (PG) CC
6.00 The Golden Girls
And Ma Makes Three. (PG) CC
6.30 Will & Grace
Strangers With Candice/ Fanilow. (PG) CC
7.30 Friends
The One With The Fertility Test/The One With The Donor. (PG) CC
8.30 Seinfeld
The Note/The Truth. (PG) CC
9.30 Everybody Loves Raymond
Moving Out/ The Article. (PG) CC
10.30 Malcolm In The Middle (PG) CC
11.30 Cheers (PG) CC
12.30 TBA
1.30 The Golden Girls (PG) CC
2.20 Will & Grace (PG) CC

foxtel smooth

133/806

6.00 Rise And Shine
9.00 Feel Good Smooth Mornings
11.30 Smooth Superstar
12.00 The Perfect Playlist Collection
1.00 Your Smooth Favourites
3.00 Smooth Stressbusters
4.00 Smooth Autumn Days
6.00 Smooth Favourites

foxtel arts HD

6.30 Stars Of The Silver Screen CC
7.30 Resilient Cities
Beirut. In the Lebanese capital, a graffiti artist, a writer, a hip-hop artist and a Baladi dancer embody art as protest in a post-civil-war city. (PG) CC
8.00 The Beauty Of Maps
Medieval Maps: Mapping The Medieval Mind. CC
8.30 Designing Ireland
Identity. (PG) CC
9.30 Opera Legends
Andrea Bocelli. (PG) CC *NE*
10.30 Andrea Bocelli: A Night In Central Park
11.55 SCREEN (PG) CC
12.25 John Cranko's Romeo And Juliet

LIFESTYLE

Life Style

ALSO IN HD 106 +2 152

6.00 Antiques Roadshow CC
7.15 Bargain Hunt
8.10 Antiques Road Trip
9.05 House Of Wellness (PG) *NE*
10.05 Kirstie And Phil's Love It Or List It (PG) CC
11.05 Selling Houses Australia (PG) CC
12.05 Escape To The Country (PG) CC
1.05 Escape To The Country CC
2.05 Antiques Roadshow CC
3.15 Bargain Hunt *NE*
4.15 Better Homes And Gardens Easter. CC
5.30 Escape To The Country Dorset. CC
6.30 Kirstie And Phil's Love It Or List It
Clifford. (PG) CC
7.30 Grand Designs
Radian House. (M l) CC
8.30 Rich House, Poor House (PG) CC *NE*
9.30 Selling Houses Australia
Turners Marsh, Tas. (PG) CC
10.30 Escape To The Country
Norfolk. CC
11.30 24 Hours In Emergency
Some Like It Hot. (M alm) CC
12.30 Island Medics (PG) CC
1.30 Paddington Station 24/7 (PG) CC
2.25 Antiques Roadshow CC
3.30 Make Me A Dealer CC
4.20 Inside The Ambulance (M a) CC
5.10 24 Hours In Emergency (M alm) CC

Life Style Food

127 +2 164

6.00 Mary Berry's Easter Feasts CC
7.00 Come Dine With Me
7.25 Come Dine With Me Extended Versions (PG) CC
8.15 Great British Menu (PG) CC
9.15 Inside The Factory CC
10.25 My Greatest Dishes CC
10.55 MasterChef UK CC
11.30 Nadiya's Family Favourites CC
12.05 Celebrity British Bake Off CC
1.15 Eat Well For Less? CC
2.25 Cake Boss (PG) CC
3.20 Rachel Khoo's Kitchen Notebook: London
3.50 Jamie's 30-Minute Meals CC
4.20 The Great British Bake Off: Easter CC
5.30 Beat The Chef CC
6.00 Extreme Cake Makers CC
7.00 Extreme Chocolate Makers CC
7.30 Junior Bake Off (PG) CC
8.30 Tom Kerridge's American Feast
Central Valley. (PG) CC *NE*
9.05 Save Money: Good Food
The Puris. (PG) CC *NE*
9.35 Eat Well For Less?
Haynes Family. CC
10.45 Hell's Kitchen USA (MA 15+ l) CC
11.45 Jamie's 30-Minute Meals CC
12.15 Rachel Khoo's Kitchen Notebook: London
12.45 Junior Bake Off (PG) CC
1.40 Extreme Chocolate Makers CC
2.10 Tom Kerridge's American Feast (PG) CC

Life Style Home

128

6.00 Buying And Selling CC
6.50 Holmes Makes It Right (PG) CC
7.40 House Of Bryan (PG) CC
8.05 Sarah's House CC
8.55 Four In A Bed (PG) CC
9.55 Wanted Down Under (PG) CC
10.50 Love It Or List It (PG) CC
11.40 Love It Or List It Vancouver CC
12.30 My Dream Home CC
1.20 Buying And Selling CC
2.20 A Place In The Sun: Summer Sun CC
3.20 A Place In The Sun: Home Or Away (PG) CC
4.20 Homes Under The Hammer *NE*
5.30 Escape To The Chateau: DIY CC
6.30 A Place In The Sun
Benalmádena. *NE*
7.30 Love It Or List It Vancouver
Angie And Shawn. CC
8.30 My Dream Home
Javier And Carolyn. (PG) CC *NE*
9.30 Good Bones
Client Renovation Rescue. (PG) CC
10.25 Holmes Makes It Right
Great Wall Of Crap. (PG) CC
11.25 Love It Or List It Vancouver
Gail And Mike. CC
12.25 Gogglebox UK (M al) CC
1.25 Good Bones (PG) CC
2.15 My Dream Home (PG) CC
3.05 House Of Bryan (PG) CC

TLC

130 +2 166

6.00 Say Yes To The Dress (PG) CC
6.56 My 600-Lb Life (M as) CC
8.52 Body Bizarre (M)
9.50 Dr Pimple Popper (M) CC
10.48 Sex Sent Me To The ER (M als)
11.46 Dr Pimple Popper (M) CC
12.44 90 Day Fiancé: Happily Ever After? (M als) CC
1.42 Dr Pimple Popper (M a)
2.40 Sister Wives (PG) CC
4.36 90 Day Fiancé
I Do And I Dont Know. (M)
6.32 Say Yes To The Dress
Daddy Dearest/Please Love My Dress. (PG) CC
7.30 Dr Pimple Popper
Warning: Cystem Shutdown! (M) CC
8.30 My Feet Are Killing Me
Somewhere In There Is A Foot. Dr Brad Schaeffer helps a woman with a life-threatening scar on her foot. (M)
9.30 Sex Sent Me To The ER
Prison Problems. (M als)
10.28 My 600-Lb Life
Gina's Story. (M) CC
12.16 Sister Wives
Sister Wives On The Ropes/ Polygamist Marriage Therapy. (PG) CC
1.55 Extreme Couponing (PG) CC
2.19 Body Bizarre (M)
3.08 Say Yes To The Dress (PG) CC
3.57 90 Day Fiancé: Happily Ever After? (M als) CC
4.46 Dr Pimple Popper (M a)
5.35 Extreme Couponing (PG) CC

SEASON PREMIERE

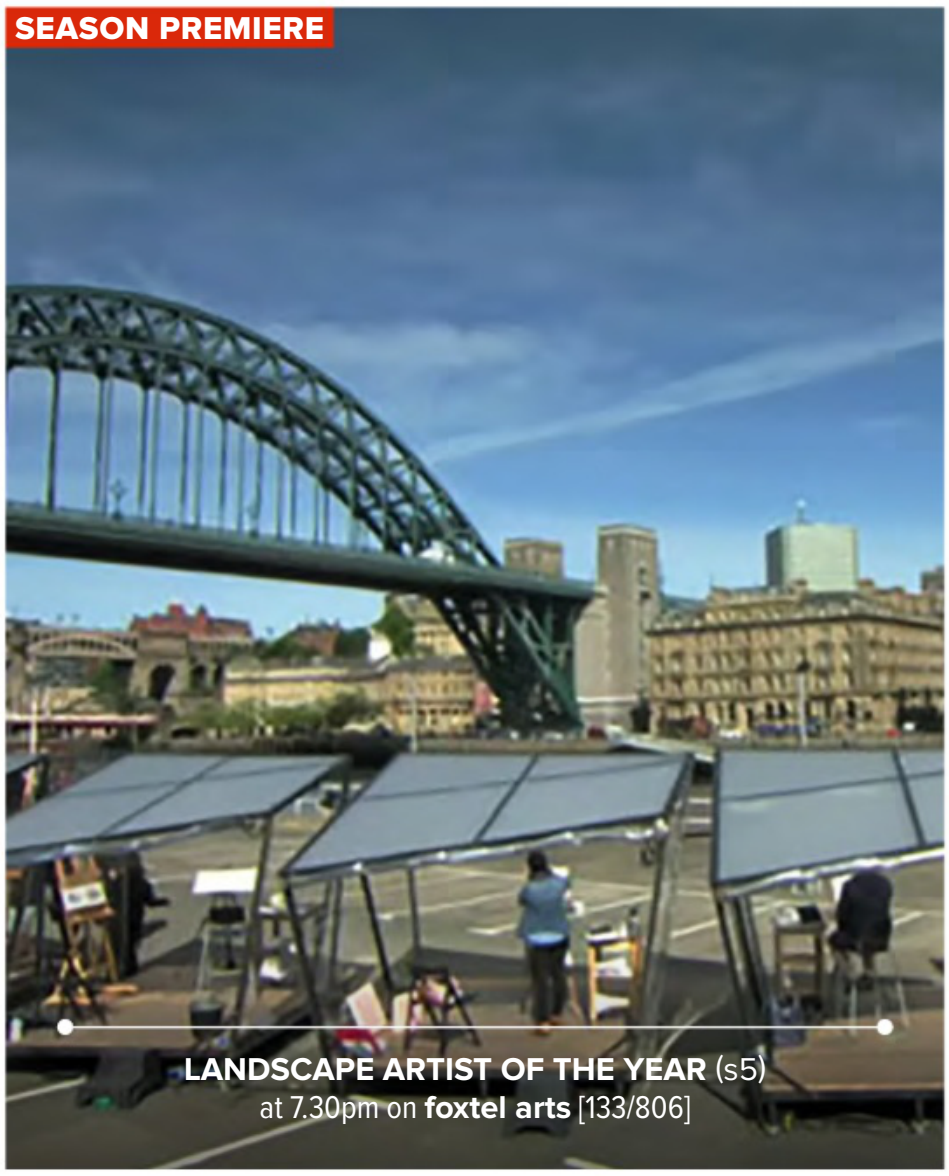

LANDSCAPE ARTIST OF THE YEAR (s5)
at 7.30pm on **foxtel arts** [133/806]

MOVIES

foxtel movies premiere
HD 401 +2 411

6.00 Searching (cont.)
6.20 Mary Queen Of Scots (2018) Drama. (MA 15+ sv) CC
8.25 A Star Is Born (2018) Drama. (M adls) CC
10.40 Escape Plan 2: Hades (2018) Action/Adventure. (MA 15+ v) CC
12.20 Crazy Rich Asians (2018) Romance. (M l) CC
2.25 The Aftermath (2019) Drama. Keira Knightley. (MA 15+ s) CC
4.15 Fantastic Beasts: The Crimes Of Grindelwald (2018) Sci-Fi/Fantasy. Eddie Redmayne. (M av) CC
6.30 Yesterday (2019) Comedy. Himesh Patel, Lily James. (M l) CC
8.30 Adrift (2018) Action/Adventure. Shailene Woodley, Sam Claflin. (M al) CC
10.10 Danger Close: Battle Of Long Tan (2019) Action/Adventure. Travis Fimmel. (MA 15+ av) CC
12.05 First Man (2018) Drama. Ryan Gosling. (M l) CC
2.21 The Darkest Minds (2018) Sci-Fi/Fantasy. Amandla Stenberg. (M av) CC
4.02 Can You Ever Forgive Me? (2018) Drama. (M ls) CC
5.45 Escape Room (2019) (M alv) CC

foxtel movies family
HD 402 +2 414

6.00 Planet 51 (2009) (PG) CC
7.35 Luis And The Aliens (2018) (PG) CC
9.05 Dragon Ball Super: Broly (2018) (PG) CC
10.50 Johnny English (2003) Comedy. (PG) CC
12.20 Johnny English Reborn (2011) Comedy. (PG) CC
2.05 Over The Hedge (2006) Family. Bruce Willis. CC
3.35 Hunt For The Wilderpeople (2016) Comedy. Sam Neill. (PG) CC
5.20 Fantastic Beasts And Where To Find Them (2016) Action/Adventure. Eddie Redmayne. (M av) CC
7.30 Midnight Sun (2014) Family. Dakota Goyo, Goran Visnjic. (PG) CC
9.15 Journey 2: The Mysterious Island (2012) Family. Josh Hutcherson, Dwayne Johnson. (PG) CC
10.55 Bend It Like Beckham (2002) Comedy. (PG) CC
12.45 Looney Tunes: Back In Action (2003) CC
2.15 Sleepover (2004) CC
3.45 The Legend Of Sarila (2013) (PG) CC
5.05 A.R.C.H.I.E. 2: Mission Impawsibble (2018) (PG) CC

foxtel movies kids
HD 403

6.00 Pet Pals: Marco Polo's Code (cont.)
6.30 Barbie In Princess Power (2015) (PG) CC
7.45 Hatched (2013) CC
8.55 Wings (2012) CC
10.20 Wallace & Gromit: The Curse Of The Were-Rabbit (2005) (PG) CC
11.45 Legends Of Oz: Dorothy's Return (2013) (PG) CC
1.15 Barbie And The Starlight Adventure (2016) CC
2.35 Chicken Run (2000) CC
4.00 Rabbit School (2017) CC
5.15 The Ladybug (2018) Family. Lisa Schwartz. CC
6.30 Adventures Of Elmo In Grouchland (1999) Family. Kevin Clash. CC
7.45 The Jungle Bunch (2017) Family. Keith Silverstein. CC
9.20 Wings: Sky Force Heroes (2014) Family. Hilary Duff. CC
10.40 Legends Of Oz: Dorothy's Return (2013) Family. (PG) CC
12.10 Barbie And The Starlight Adventure (2016) CC
1.30 Snowflake: The White Gorilla (2011) (PG) CC
3.00 Paws P.I. (2018) (PG) CC
4.25 Free Willy 2: The Adventure Home (1995) CC

DOCOS

HISTORY
ALSO IN HD 608

6.00 Britain's Ancient Tracks (cont.)
6.30 Treasures Of Ancient Greece (PG) CC
7.30 Battle 360 (PG) CC
8.30 Mysteries At The Museum (PG) CC
9.30 Myth Hunters (PG) CC
10.30 America In Colour (PG) CC
11.30 Coast Australia (PG) CC
12.30 Australia In Colour (PG) CC
1.30 The War Files (PG) CC
2.30 The American St. Nick: American GIs (PG) CC
3.30 A Company Of Heroes (PG) CC
4.30 Dogfights (PG) CC
5.30 Churchill's Bodyguard (PG)
6.30 Sacred Sites Maya. (M a) CC
7.30 Britain's Most Historic Towns Stewart Stirling. (PG) CC *NE*
8.30 Gulag: The Story Peak And Death: 1945–1957. (PG) CC *NE*
9.30 The Fall Of The British Empire (PG)
10.30 Titanic: Stories From The Deep (PG) CC
11.30 Engineering Disasters (PG)
12.30 The War Files (PG) CC
1.30 Day Of Days: June 6, 1944 (PG) CC
2.30 Dick Winters: "Hang Tough" (PG) CC
3.15 Dogfights (PG) CC
4.00 Britain's Most Historic Towns (PG) CC
4.45 Gulag: The Story (PG) CC

CRIME+ INVESTIGATION
609

6.00 Fatal Attraction (cont.)
6.30 Live PD Presents: PD Cam (M av) CC
7.00 Cops (M adl) CC
7.30 Cults And Extreme Belief (M al) CC
8.30 The First 48 (M adv) CC
10.30 Cold Blood (M av)
11.30 Murder She Solved (M av)
12.30 Cults And Extreme Belief (M al) CC
1.30 The First 48 (MA 15+ adv) CC
4.30 Bizarre Murders (M sv) CC
5.30 FBI: Criminal Pursuit (M av) CC
6.30 Live PD Presents: PD Cam (M av) CC
7.00 Cops Coast To Coast. (M adl) CC
7.30 21st Century Serial Killer James Fairweather. (M a) CC
8.30 Trace Of Evil Wood Chipper Murder. (M) CC *NE*
9.30 The Real Prime Suspect The Saturday Night Strangler. (M) CC *NE*
10.30 Criminal Confessions Largo, Florida. (M) CC *NE*
11.30 21st Century Serial Killer James Fairweather. (M a) CC
12.30 Trace Of Evil Wood Chipper Murder. (M) CC
1.30 The Real Prime Suspect (M) CC
2.30 Killer In Plain Sight (M a) CC
3.00 Forensic Files (M av) CC
4.30 Criminal Confessions (M) CC
5.30 Fatal Attraction (M v) CC

Discovery CHANNEL
ALSO IN HD 612 +2 635

6.00 How It's Made (PG) CC
6.26 World's Deadliest Drivers (PG) CC
7.22 Deadliest Catch (PG) CC
8.18 Naked And Afraid XL (M a) CC
9.14 Top Gear (PG)
10.10 Mighty Car Mods: Turbos And Temples (PG)
11.06 Aussie Gold Hunters (PG) CC
12.02 How Do They Do It? (PG) CC
12.30 How It's Made (PG) CC
12.58 Expedition Unknown (PG) CC
1.54 Top Gear (PG) *NE*
2.50 Gold Rush: White Water (PG) CC
3.46 Deadliest Catch (PG) CC
4.42 Fast N' Loud (PG) CC
5.38 Aussie Gold Hunters (PG) CC
6.34 Outback Opal Hunters (PG)
7.30 Battle Bots (PG) *NE*
8.30 Expedition Unknown (PG) *NE*
9.30 Jeremy Wade's Dark Waters Italy's Lake Monster. (PG) CC
10.25 Man vs Bear (PG) *NE*
11.20 Naked And Afraid XL (M a) CC
12.15 How It's Made (PG) CC
12.39 How Do They Do It? (PG) CC
1.02 World's Deadliest Drivers (PG) CC
1.49 Deadliest Catch (PG) CC
2.36 Naked And Afraid XL (M a) CC
3.23 Bering Sea Gold (PG) CC
4.10 Gold Rush: White Water (PG) CC
5.10 Expedition Unknown (PG) CC

NATIONAL GEOGRAPHIC
ALSO IN HD 613 +2 641

6.00 Lost Treasures Of The Maya (cont.)
6.30 Strippers: Cars For Cash (PG)
7.30 Genius By Stephen Hawking (PG) CC
8.30 The Known Universe CC
9.30 Cosmos: Possible Worlds (PG) CC
10.30 Nazi World War Weird (PG) CC
11.30 Nazi Underworld (PG)
12.30 Wicked Tuna: North vs South (M a) CC
1.30 Science Of Stupid (PG) CC
2.30 Science Of Stupid Best Ofs (PG) CC
3.30 Jurassic CSI: Ultimate Dino Secrets (PG)
4.30 Bigger Than T-Rex (PG)
5.30 Cosmos: Possible Worlds The Cosmic Connectome. (PG) CC
6.30 Air Crash Investigation Icy Descent. (M av) CC
7.30 Secret Life Of Pearls (PG) CC
8.30 Wicked Tuna The Enemy Among Us. As the season opens, Gloucester's elite vessels are challenged by top fishermen on new boats. (M l) CC
9.30 Wicked Tuna Best Ofs Season 8 Flashback. (M l) CC
10.30 Drain The Oceans (PG) CC
11.30 Only In Oz (PG) CC
12.30 Air Crash Investigation (M av) CC
1.30 Secret Life Of Pearls (PG) CC

BBC earth
ALSO IN HD 614

6.00 Blue Planet II (PG) CC
7.10 Russia With Simon Reeve (PG) CC
8.20 Where The Wild Men Are (M al)
9.20 Wild Metropolis (PG) CC
10.25 Blue Planet II (PG) CC
11.40 Attenborough: Life Story (PG)
12.40 Arabia With Levison Wood (PG)
1.40 Blue Planet II (PG) CC
2.50 Wild Metropolis (PG) CC
3.55 Louis Theroux: African Hunting Holiday (M alv)
5.05 Where The Wild Men Are (M al)
6.05 Blue Planet II Our Blue Planet. (PG) CC
7.15 Indian Ocean With Simon Reeve Kenya And The Horn Of Africa. (M av) CC
8.30 Tribes, Animals & Me Shark People Of The Pacific. (PG) CC
9.30 Walking The Nile (PG)
10.30 Blue Planet II One Ocean. (PG) CC
11.40 Wild Metropolis Commuters. (PG) CC
12.35 Louis Theroux: African Hunting Holiday (M alv)
1.40 Attenborough: Life Story – The Making Of (PG)
1.50 Indian Ocean With Simon Reeve (M av) CC
2.50 Walking The Nile (PG)
3.40 Blue Planet II Our Blue Planet. (PG) CC
4.40 Arabia With Levison Wood (PG)
5.35 Where The Wild Men Are (M al)

foxtel movies action
HD 404 +2 412

6.00 King Kong (cont.)
7.30 The Lord Of The Rings: The Fellowship Of The Ring (2001) Action/Adventure. (M av) CC
10.30 The Italian Job (2003) Action/Adventure. (M lv) CC
12.25 Die Hard 2 (1990) Action/Adventure. Bruce Willis. (M lv) CC
2.30 The Bank Job (2008) Action/Adventure. Jason Statham. (MA 15+ ls) CC
4.25 Kingdom Of Heaven (2005) Action/Adventure. Orlando Bloom. (M v) CC
6.50 Hitman: Agent 47 (2015) Action/Adventure. Rupert Friend, Zachary Quinto. (MA 15+ v) CC
8.30 John Wick (2014) Action/Adventure. Keanu Reeves, Willem Dafoe. (MA 15+ v) CC
10.15 Eraser (1996) Action/Adventure. Arnold Schwarzenegger, James Caan. (MA 15+ v) CC
12.05 Backdraft (1991) Action/Adventure. Kurt Russell. (M l) CC
2.20 Boiling Point (1993) Action/Adventure. (M lv) CC
3.50 Air Force One (1997) Action/Adventure. (M lv) CC

foxtel movies comedy
HD 405

6.00 The Heartbreak Kid (cont.)
6.50 Elf (2003) CC
8.25 The Ladykillers (2004) Comedy. (M lv) CC
10.10 Dickie Roberts: Former Child Star (2003) Comedy. (M dls) CC
11.55 Hit & Run (2012) Action/Adventure. (MA 15+ lnsv) CC
1.40 Nacho Libre (2006) Comedy. (PG) CC
3.15 Varsity Blues (1999) Comedy. James Van Der Beek, Amy Smart. (M alns) CC
5.05 Bulletproof (1996) Comedy. Damon Wayans, Adam Sandler. (MA 15+ lsv) CC
6.35 Arthur (2011) Comedy. Russell Brand, Helen Mirren. (PG) CC
8.30 The Replacements (2000) Comedy. Keanu Reeves, Gene Hackman. (M lv) CC
10.30 The Longest Yard (2005) Comedy. Adam Sandler. (M sv) CC
12.25 Clear History (2013) Comedy. (MA 15+ ls) CC
2.05 The Guru (2002) Comedy. (M ls) CC
3.40 The Late Shift (1995) Comedy. (M l) CC
5.15 Hello Ladies: The Movie (2014) Comedy. (M ls) CC

foxtel movies thriller
HD 406

6.00 Sleepwalker (2017) (M asv) CC
7.25 Lions For Lambs (2007) (M lv) CC
8.55 K-19: The Widowmaker (2002) (M a) CC
11.15 Dark Water (2005) Thriller/Suspense. (M hl) CC
1.05 Taken (2008) Action/Adventure. (MA 15+ av) CC
2.40 Murder By Numbers (2002) Mystery/Crime. Sandra Bullock. (MA 15+ av) CC
4.45 The Taking Of Pelham 123 (2009) Action/Adventure. Denzel Washington. (MA 15+ lv) CC
6.35 Scream (1996) Horror. Neve Campbell, Courteney Cox. (MA 15+ hv) CC
8.30 Scream 2 (1997) Horror. Neve Campbell, Courteney Cox. (MA 15+ hv) CC
10.35 Scream 3 (2000) Horror. Neve Campbell. (MA 15+ hv) CC
12.30 The Kingdom (2007) Action/Adventure. Jamie Foxx. (MA 15+ av) CC
2.20 Se7en (1995) Thriller/Suspense. (MA 15+ alv) CC
4.25 Moon (2009) Sci-Fi/Fantasy. (M al) CC

foxtel movies romance
HD 407

6.00 Must Love Dogs (cont.)
6.45 As Good As It Gets (1997) Comedy. (M al) CC
9.05 The Prince & Me 3: A Royal Honeymoon (2008) Family. (PG) CC
10.40 French Kiss (1995) Comedy. (M l) CC
12.35 Love Actually (2003) Comedy. (M lns) CC
2.55 Charlie St Cloud (2010) Romance. Zac Efron, Kim Basinger. (M a) CC
4.40 This Is Where I Leave You (2014) Comedy. Jason Bateman, Tina Fey. (M adls) CC
6.30 Footloose (2011) Drama. Julianne Hough, Kenny Wormald, Dennis Quaid. (M a) CC
8.30 New In Town (2009) Romance. Renée Zellweger, Harry Connick Jr, Siobhan Fallon. (PG) CC
10.10 One Fine Day (1996) Romance. Michelle Pfeiffer, George Clooney. (PG) CC
12.00 Paper Towns (2015) Romance. (M sv) CC
1.50 The Prince & Me: Elephant Adventure (2010) Family. (PG) CC
3.20 When A Man Loves A Woman (1994) (M al) CC
5.25 She's The One (1996) (M ls) CC

foxtel movies drama
HD 408

6.00 Casanova (2005) Romance. (M s) CC
7.55 Dallas Buyers Club (2013) Drama. (MA 15+ dls) CC
9.55 War Dogs (2016) Drama. Jonah Hill. (M adlsv) CC
11.50 Boogie Nights (1997) Drama. Mark Wahlberg. (MA 15+ dnsv) CC
2.25 The Big Lebowski (1998) Comedy. Jeff Bridges. (MA 15+ l) CC
4.25 Never Let Me Go (2010) Drama. Keira Knightley, Carey Mulligan. (M as) CC
6.10 The Martian (2015) Action/Adventure. Matt Damon, Jessica Chastain, Kristen Wiig. (M al) CC
8.30 Eddie The Eagle (2016) Drama. Taron Egerton, Hugh Jackman, Tom Costello. (PG) CC
10.20 We Are Marshall (2006) Drama. Matthew Fox, Matthew Fox. (PG) CC
12.30 Second Best Exotic Marigold Hotel (2015) Comedy. (PG) CC
2.30 Far From The Madding Crowd (2015) Romance. (M as) CC
4.25 Dead Man Walking (1995) (MA 15+ av) CC

foxtel movies greats
HD 410

6.00 The Bounty (cont.)
7.40 What's Love Got To Do With It (1993) Drama. (MA 15+ lv) CC
9.40 Once Bitten (1985) Comedy. (M ls) CC
11.20 Thief (1981) Drama. (MA 15+ lv) CC
1.25 Death Wish II (1982) Action/Adventure. (MA 15+ av) CC
3.00 Teen Wolf (1985) Family. Michael J Fox, James Hampton. (PG) CC
4.35 Flash Gordon (1980) Action/Adventure. Melody Anderson, Sam J Jones. (PG) CC
6.30 The Goonies (1985) Family. Sean Astin, Josh Brolin. (PG) CC
8.30 Encino Man (1992) Comedy. Sean Astin, Brendan Fraser. (PG) CC
10.05 E.T. The Extra-Terrestrial (1982) Family. Henry Thomas, Drew Barrymore. (PG) CC
11.57 Beetlejuice (1988) Comedy. (M hl) CC
1.30 Superman IV: The Quest For Peace (1987) Action/Adventure. (PG) CC
3.01 Throw Momma From The Train (1987) Comedy. (M lv) CC
4.28 The Money Pit (1986) Comedy. (PG) CC

ID
616

6.00 Blood Relatives (M asv)
6.56 I (Almost) Got Away With It (M) CC
7.54 Disappeared (M av) CC
8.52 Nightmare Next Door (M) CC
9.50 Forbidden: Dying For Love (M asv) CC
10.48 The Perfect Murder (M asv)
11.46 Disappeared (M)
12.44 Bill Cosby: An American Scandal (M a)
1.42 Blood Relatives (M asv)
2.40 Forbidden: Dying For Love (M alsv) CC
3.38 Nightmare Next Door (M) CC
5.34 Disappeared In Broad Daylight. (M)
6.32 Bill Cosby: An American Scandal (M a)
7.30 Blood Relatives Splitting Heirs. (M av)
8.30 Whitey Bulger: A Life Of Crime (M)
9.30 People Magazine Investigates Fatal Family Secrets. (M)
10.28 Nightmare Next Door New England Nightmare. (M) CC
11.26 Disappeared (M alv) CC
12.16 I (Almost) Got Away With It (M) CC
1.05 Forbidden: Dying For Love (M alsv) CC
1.54 The Perfect Murder (M asv)
2.43 Disappeared (M asv)
4.21 Whitey Bulger: A Life Of Crime (M)
5.10 People Magazine Investigates (M)

Discovery turbo
620 +2 640

6.00 Chasing Classic Cars (PG) CC
6.56 Misfit Garage (PG) CC
7.54 Top Gear (PG)
8.52 Toymakerz (PG)
9.50 Wheeler Dealers (PG) CC
10.48 Street Outlaws (M al)
11.46 Fast N' Loud (PG) CC
12.44 Twin Turbos (PG)
1.42 Street Outlaws: No Prep Kings (M alv) CC
2.40 Diesel Brothers (PG) CC
3.38 Wheeler Dealers (PG) CC
4.36 Iron Resurrection (PG) CC
5.34 Street Outlaws (M alv)
6.32 Top Gear (PG) *NE*
7.30 Mighty Car Mods: Turbos And Temples (PG)
8.30 Street Outlaws: No Prep Kings Texas' Last Stand. (M alv) *NE*
9.30 Street Outlaws Let's Get Ready To Crumble. (M alv) CC
10.28 Iron Resurrection Shaggin' Wagon. (PG) CC
11.26 Misfit Garage Boom Or Bust. (PG) CC
12.16 Wheeler Dealers (PG) CC
1.06 Street Outlaws: No Prep Kings (M alv) CC
1.55 Mighty Car Mods: Turbos And Temples (PG)
2.44 Street Outlaws: No Prep Kings (M alv)
3.33 Street Outlaws (M alv) CC
4.22 Railroad Alaska (PG) CC
5.11 Street Outlaws: No Prep Kings (M alv) CC

animal planet
621

6.00 Orangutan Island (PG) CC
6.30 Treehouse Masters (PG) CC *NE*
7.30 Dr Jeff: Rocky Mountain Vet (PG) CC
8.30 Attenborough: Micro Monsters (PG) CC
9.30 Whale Wars (M a) CC
10.30 Wolves And Warriors (PG) CC
11.30 Pit Bulls & Parolees (M a) CC
12.30 Dodo Heroes (PG)
1.30 Rugged Justice (M a) CC
2.30 Lone Star Law (M a) CC
3.30 Saving Britain's Wildlife (PG)
4.30 Treehouse Masters (PG) CC *NE*
5.30 Crikey! It's The Irwins (PG) CC
6.30 Dr Jeff: Rocky Mountain Vet The Lion's Den. (PG) CC
7.30 Attenborough: Micro Monsters Courtship And Reproduction. (PG) CC
RESCUE MONTH
8.30 Lone Star Law In Hot Water. (M av) *NE*
9.30 Treehouse Masters Rusty Rooted River Shack. (PG) CC *NE*
10.30 River Monsters European Man-Eater. (M al) CC
11.30 Mountain Monsters (M a)
12.30 I Was Prey (M a)
1.30 Crikey! It's The Irwins (PG) CC
2.30 The Crocodile Hunter (PG)
3.30 River Monsters (M al) CC
4.30 Mountain Monsters (M a)
5.30 Dark Days In Monkey City (M av) CC

Nat Geo WILD
ALSO IN HD 622

6.00 700 Sharks (cont.)
6.30 World's Deadliest (PG) CC
7.30 Wild Cats Of India (PG) CC
8.30 Hunt For The Giant Squid CC
9.30 World's Deadliest Compilations (PG) CC
10.30 The Pack
11.30 Wild Sri Lanka Coast Of Giants. (PG)
12.30 Hunt For The Giant Squid CC
1.30 World's Deadliest Compilations Killers Of The Deep. (PG) CC
2.30 The Pack Wild Dogs.
3.30 Wild Sri Lanka Coast Of Giants. (PG)
4.30 Snakes In The City Housing Estate Horror. (PG)
5.30 Hostile Planet Oceans. (PG) CC
6.30 Fish Tank Kings Fish Upon A Star. (PG) CC
7.30 World's Deadliest War Of The Worlds/ Animal Ninja Warriors. (PG) CC
#ONESTRANGEASIA
9.30 Japan's Wild Year (PG)
10.30 World's Deadliest Crocs (PG) CC
11.30 Hooked Deadly Design. (PG)
12.30 World's Deadliest War Of The Worlds/ Animal Ninja Warriors. (PG) CC
2.30 Japan's Wild Year (PG)
3.30 World's Deadliest Crocs (PG) CC
4.30 Hooked (PG)
5.30 Fish Tank Kings PG) CC

NEWS
sky news
ALSO IN HD 103/600

6.00 First Edition
9.00 AM Agenda A no-holds-barred debate on the latest news.
12.00 NewsDay The latest developments in business, sport and weather. CC
2.00 Afternoon Agenda Live from Canberra, this political news program is hosted by Kieran Gilbert.
5.00 The Kenny Report Chris Kenny examines issues dominating the day's agenda.
6.00 Credlin Political analysis and insight. CC
7.00 The Bolt Report Political and social issues. CC
8.00 Jones & Credlin A look at political issues with Alan Jones and Peta Credlin. CC
9.00 Paul Murray Live An alternative look at the day's news. CC
10.00 PML Later A second hour of news from Paul Murray. CC
11.00 The Front Page A look at tomorrow's headlines. CC
12.00 NewsNight
1.00 Sky News UK LIVE CC
5.00 First Edition

ENTERTAINMENT & DRAMA

FOXONE
ALSO IN HD 101 +2 148

6.00 Scandal (cont.)
6.30 Breeders (MA 15+) CC
7.00 Better Things (M) CC
7.30 TBA
8.30 Hawaii Five-0 (M av) CC
10.30 Blue Bloods (M dv) CC
11.30 Shortland Street (PG) *NE*
12.00 Days Of Our Lives (M adsv) CC *NE*
12.45 The Young And The Restless CC *NE*
1.30 Elementary
The Geek Interpreter. (M)
2.30 Breeders (MA 15+) CC
3.00 Better Things (M) CC
3.30 TBA
4.30 Hawaii Five-0
Puka 'Ana/Huikau Na Makau A Ka Lawai'a. (M av) CC
6.30 Blue Bloods
Mercy. (M dv) CC
7.30 TBA
10.30 Blue Bloods
Mercy. (M dv) CC
11.30 Hawaii Five-0
Puka 'Ana/Huikau Na Makau A Ka Lawai'a. (M av) CC
1.00 Days Of Our Lives (M adsv) CC
1.40 The Young And The Restless CC
2.20 Shortland Street (PG)
2.50 Sex And The City (MA 15+ ls) CC
3.20 Elementary (M) *NE*
4.05 House (M a) CC
4.50 Grey's Anatomy CC *NE*
5.35 Scandal (M a) CC

BBC uktv
105 +2 158

6.00 8 Out Of 10 Cats Does Countdown (cont.)
6.25 Would I Lie To You? (PG) CC
7.00 QI (M ls) CC
8.20 Coronation Street (PG) CC
8.50 EastEnders (PG) CC
9.30 The Graham Norton Show (M ls)
10.30 Doc Martin (M al) CC
11.30 Would I Lie To You? (PG) CC
12.05 Who Do You Think You Are? (PG) CC
1.15 Midsomer Murders (PG) CC
3.15 New Tricks (M av) CC
4.15 Father Brown (M asv) CC
5.10 QI (M ls) CC
6.20 Emmerdale
(PG) CC *NE*
7.20 Coronation Street
(PG) CC *NE*
7.50 EastEnders
(PG) CC *NE*
8.30 8 Out Of 10 Cats Does Countdown
(M) CC *NE*
9.30 Taskmaster
(M) CC *NE*
10.25 Stephen Fry In America (M a) CC
11.35 The Graham Norton Show (M ls) CC
12.30 Father Brown (M asv) CC
1.15 New Tricks (M av) CC

FOX8
ALSO IN HD 108 +2 150

6.00 Highway Patrol (PG) CC
6.30 Police Ten 7 (M al) CC
7.30 Bob's Burgers (PG) CC
8.00 The Simpsons (PG) CC
8.30 The Simpsons (M av) CC
9.00 American Dad! (M alsv) CC
10.00 WWE Raw (M av) *NE*
1.00 The Simpsons (PG) CC
2.00 Highway Patrol (PG) CC
2.30 Police Ten 7 (M al) CC
3.30 Border Security: Australia's Front Line (PG) CC
4.00 Border Security: International (PG)
4.30 The Simpsons (M av) CC
5.30 American Dad! (M alsv) CC
6.00 American Dad!
(M alsv) CC
6.30 Family Guy
(M asv) CC
7.30 The Simpsons
(PG) CC
8.30 Border Security: Australia's Front Line
(PG) CC
9.00 Border Security: International (PG)
9.30 Highway Patrol
(PG) CC
10.00 Police Ten 7
(M al) CC
11.00 Family Guy (MA 15+ asv) CC

FOXFUNNY.
ALSO IN HD 111

6.00 The Office (M s)
7.30 Mom (M s) CC
9.00 New Girl (M s) CC
10.30 Modern Family (PG) CC
12.00 The Big Bang Theory (PG) CC
1.30 Two And A Half Men (M s) CC
3.00 The Office (M as)
WEEKDAY PRIMETIME TRIPLE PLAY
4.30 New Girl (M s) CC
6.00 Modern Family
* Australia.
* Sleeper.
* Message Received. (PG) CC
7.30 The Big Bang Theory
* The Apology Insufficiency.
* The 21 Second Excitation.
* The Boyfriend Complexity. (PG) CC
9.00 Two And A Half Men
* It's Always Nazi Week.
* Best HO Money Can Buy.
* Pinocchio's Mouth. (M s) CC
10.30 The Office (M as)
12.00 Mom (M s) CC
1.00 New Girl (M s) CC
2.15 Modern Family (PG) CC
3.30 The Big Bang Theory (M s) CC
4.45 Two And A Half Men (M s) CC

Arena
ALSO IN HD 112 +2 153

6.00 The Real Housewives Of Beverly Hills (M ls) CC
7.50 The Real Housewives Of Atlanta (M) CC
8.45 Million Dollar Listing New York (PG) CC
9.40 The People's Court (PG)
10.35 Judge Judy (PG) CC
12.30 The Real Housewives Of Dallas (M ls) CC
1.30 TBA
2.30 The Real Housewives Of Melbourne (M ls) CC
3.35 America's Next Top Model (PG) CC
4.30 Million Dollar Listing New York (PG) CC
5.30 The People's Court (PG)
6.30 Judge Judy
(PG) CC
8.30 The Real Housewives Of Melbourne
It's My Party, I'll Invite Who I Want To. (M ls) CC
9.35 TBA
10.35 The Real Housewives Of Dallas (M ls) CC
11.30 Judge Judy (PG) CC
1.10 The People's Court (PG)
1.55 Million Dollar Listing New York (PG) CC
3.00 The Real Housewives Of Beverly Hills (M ls) CC
3.45 The Real Housewives Of Beverly Hills (M ls) CC
4.30 America's Next Top Model (PG) CC

FOX CLASSICS
113 +2 156

6.00 M*A*S*H (PG) CC
6.25 Hogan's Heroes CC
6.50 McHale's Navy CC
7.15 Gilligan's Island
7.45 The Beverly Hillbillies CC *NE*
8.15 Yes, Prime Minister (PG) CC
8.50 Happy Days (PG)
9.20 Get Smart (PG) CC
9.50 The Lucy Show CC
10.20 M*A*S*H (PG) CC
10.50 One Foot In The Grave (PG) CC
11.25 As Time Goes By (PG) CC
12.00 Lover Come Back (1961) Comedy. CC
1.50 Laramie (PG)
2.50 Bonanza (PG) CC
3.55 Keeping Up Appearances (PG) CC
4.30 McHale's Navy CC
5.00 Gilligan's Island
5.30 The Beverly Hillbillies CC
6.00 M*A*S*H (PG) CC
6.30 Hogan's Heroes CC
7.00 Jeopardy! CC *NE*
7.25 Yes, Prime Minister
(PG) CC
8.00 As Time Goes By
(PG) CC
SPOTLIGHT ON DORIS DAY
8.35 Pillow Talk
(1959) Comedy. (PG) CC
10.20 Keeping Up Appearances (PG) CC

ENTERTAINMENT & DRAMA

comedy c
121

10.00 The Middle (PG) CC
11.30 Detroiters (M a) CC
12.00 Last Week Tonight With John Oliver (M) CC
12.35 Archer (M lsv) CC
3.00 The Middle (PG) CC
5.00 America's Funniest Home Videos (PG)
6.00 America's Funniest Home Videos (PG)
8.30 It's Always Sunny In Philadelphia
The Gang Wins The Big Game/Mac Finds His Pride. (M a) CC
9.30 Archer
* Archer Dreamland: Gramercy, Halberd!
* Archer Dreamland: Auflösung.
* Archer: 1999: Bort The Garj.
* Archer: 1999: Happy Borthday.
* Archer: 1999 – The Leftovers. (M lsv) CC
12.00 America's Funniest Home Videos (PG)
2.50 Funny Or Die Presents (MA 15+ s) CC
3.20 Entourage (MA 15+ s) CC
4.15 Russell Howard's Good News (M als) CC
4.45 This Is Not Happening (MA 15+ ls) CC

A&E
ALSO IN HD 122 +2 611

6.00 American Restoration (cont.)
6.25 American Pickers (PG) CC
7.15 The Liquidator (M l)
7.40 American Pickers (PG) CC
8.40 Storage Wars (PG) CC
9.10 Storage Wars: Texas (PG) CC
9.40 Pawn Stars (PG) CC
10.05 Hardcore Pawn (M al)
10.30 Shearing Gang (PG)
11.00 American Pickers: Best Of (PG) CC
12.00 American Pickers (PG) CC
1.00 Storage Wars (PG) CC
2.00 American Pickers (PG) CC
3.00 Heavy Rescue: 401 (PG) CC
4.00 American Restoration (PG) CC
5.00 Shearing Gang (PG)
5.30 Storage Wars (PG) CC
6.30 Pawn Stars (PG) CC
7.30 Pawn Stars
(PG) CC *NE*
8.30 Alone: The Beast
Beast Or Famine. Three strangers endure 30 days in the remote wilderness. (M) CC
9.30 Storage Wars
(PG) CC
10.00 Storage Wars: Texas (PG) CC
10.30 Pawn Stars (PG) CC

FOXSCIFI
ALSO IN HD 123 +2 163

6.00 Battlestar Galactica (cont.)
6.30 Charmed (M av)
7.30 Angel (M v)
8.30 Buffy The Vampire Slayer (M av)
9.30 Star Trek: Voyager (PG)
10.30 Star Trek: The Next Generation (PG)
11.30 Battlestar Galactica (MA 15+ v)
12.30 Battlestar Galactica (PG) CC
1.30 The X-Files (M av)
2.30 Heroes (MA 15+ v)
3.30 Charmed (M av)
4.30 Angel (M v)
5.30 Buffy The Vampire Slayer (M av)
6.30 Star Trek: Voyager
Waking Moments. (PG)
7.30 Star Trek: The Next Generation
The Drumhead. (PG)
8.30 Battlestar Galactica
A Disquiet Follows My Soul. (MA 15+ v)
9.30 The X-Files
Detour. (M av)
10.30 Heroes (MA 15+ v)
11.30 Charmed (M av)
12.30 Buffy The Vampire Slayer (M av)
1.20 Star Trek: The Next Generation (PG)
2.10 Star Trek: Voyager (PG)
3.00 Battlestar Galactica (MA 15+ v)

MTV
124

6.00 Teen Mom OG (M)
6.55 Geordie OGs (M)
7.50 Ex On The Beach: Peak Of Love (M)
8.45 Teen Mom (M l) CC
10.35 The Hills (M) CC
11.30 The City (PG)
12.25 Catfish: The TV Show (M als) CC
1.20 True Life Crime (MA 15+)
2.10 Jersey Shore Family Vacation (M)
3.00 Geordie Shore (MA 15+ s) CC
4.40 Ridiculousness (M) CC
5.55 Geordie OGs (M)
6.50 Catfish: The TV Show
Kayla And Courtney. (M) CC
7.45 Ridiculousness (M)
9.30 The Challenge: Total Madness
A reality competition with a twist, in which contestants endure brutal challenges and eliminations for the chance to win money. (M)
10.50 Ridiculousness (M) CC
12.10 Jersey Shore (M v) CC
1.00 Ex On The Beach (M) CC
1.50 Awkward. (M) CC
2.40 The Challenge: War Of The Worlds (M) CC
3.25 MTV Plays Music... (MA 15+)

E!
125 +2 155

6.00 Keeping Up With The Kardashians (M alns) CC
7.00 Total Divas (M lsv) CC
8.00 Botched (MA 15+ am) CC
9.00 E! News (M) *NE*
9.30 Keeping Up With The Kardashians (M) CC
10.30 Pop Of The Morning *NE*
11.30 E! News: Daily Pop (M) *NE*
12.30 Botched (MA 15+ am) CC
3.30 Keeping Up With The Kardashians (M alns) CC
5.30 Total Divas (M l) CC
6.30 Botched
Meet The Future Mrs Paul Nassif. (MA 15+ am) CC
7.30 The Funny Dance Show
I'm Picking Up Hood Vibrations. (M adl) CC *NE*
8.30 Keeping Up With The Kardashians
Special Delivery. (M) CC
10.30 Botched (MA 15+ am) CC
11.30 Nightly Pop (M) *NE*
12.00 Total Divas (M l) CC
1.00 Keeping Up With The Kardashians (M aln) CC
2.00 Botched (MA 15+ am) CC

BOX SETS
ALSO IN HD 131

6.00 Burden Of Truth (cont.)
6.15 Burden Of Truth (s1) (Ep 6-10) (PG) CC
10.00 Burden Of Truth (s2) (PG alnv) CC
* Salesman, Cheats And Liars.
* The Rabbit Hole.
* The Milk Of Human Kindness.
* Guilt By Association.
* Hungry, Cold And Tired.
* Manic Street Preacher.
* Never Face The Hangman.
* The Right Road.
4.30 Burden Of Truth (s2) (Ep 1) (PG) CC
5.20 Burden Of Truth (s2) (Ep 2) (M a) CC
6.10 Burden Of Truth (s2) (Ep 3) (M a) CC
7.00 Burden Of Truth (s2) (Ep 4) (PG) CC
7.50 Burden Of Truth (s2) (Ep 5) (M av) CC
8.40 Burden Of Truth (s2) (Ep 6) (M) CC
9.30 Burden Of Truth (s2) (Ep 7) (M) CC
10.20 Burden Of Truth (s2) (Ep 8) (M) CC
11.10 Burden Of Truth (s2) (Ep 1) (PG) CC
12.00 Burden Of Truth (s2) (Ep 2-8) (M a) CC
5.15 Inside Boardwalk Empire (PG)
5.30 Burden Of Truth (s2) (Ep 3) (M a) CC

UNIVERSAL TV

ALSO IN HD 114

6.00 Law & Order: SVU (MA 15+ adlnsv) (CC)
8.00 House (MA 15+ adm) (CC)
9.00 Law & Order: SVU (MA 15+ adlnsv) (CC)
10.00 Chicago PD (MA 15+ adlsv) (CC)
11.00 Chicago Fire (MA 15+ av) (CC)
12.00 Law & Order: Criminal Intent (MA 15+ adlnsv) (CC)
1.00 Law & Order: SVU (MA 15+ adlnsv) (CC)
4.00 The Goldbergs (M als) (CC)
4.30 Monk (M v) (CC)
5.30 House (MA 15+ adm) (CC)
6.30 Law & Order: Criminal Intent The Last Street In Manhattan. (MA 15+ adlnsv) (CC)
7.30 Law & Order: SVU Assaulting Reality. (MA 15+ adlnsv) (CC)
8.30 Chicago Fire Let It Burn. (MA 15+ amv) (CC)
9.30 Chicago PD A Shot Heard Round The World. (MA 15+ adlsv) (CC)
10.30 Law & Order: SVU (MA 15+ as) (CC)
11.30 Law & Order: Criminal Intent (MA 15+ adlnsv) (CC)

FOX SHOWCASE

ALSO IN HD 115 +2 149

8.00 High Maintenance (s4) (Ep 8) (MA 15+) (CC)
8.30 Dave (s1) (Ep 6) (MA 15+) (CC)
9.00 In Treatment (s3) (Ep 14 & 15) (M al) (CC)
10.00 John From Cincinnati (s1) (Ep 10) (MA 15+ al) (CC)
11.00 Hap And Leonard (s2) (Ep 1) (M asv) (CC)
12.00 A Place To Call Home (s6) (Ep 6) (M v) (CC)
1.00 The Newsroom (s2) (Ep 4) (M lv) (CC)
2.00 The Plot Against America (s1) (Ep 3) (MA 15+) (CC)
3.00 Devs (s1) (Ep 6) (MA 15+) (CC)
4.00 Deadline Gallipoli (s1) (Ep 2) (MA 15+ av) (CC)
5.00 Castle Rock (s1) (Ep 10) (MA 15+ v) (CC)
6.00 Band Of Brothers (s1) (Ep 9) (MA 15+ alv) (CC)
7.00 Hung (s3) (Ep 8) (MA 15+ ls) (CC)
7.30 The Plot Against America (s1) (Ep 3) (MA 15+) (CC)
8.30 The Plot Against America (s1) (Ep 4) (MA 15+) (CC) *NE*
9.30 Chernobyl (s1) (Ep 3) (MA 15+ an) (CC)
10.30 The Deuce (s1) (Ep 8) (MA 15+ ans) (CC)

BBC FIRST

ALSO IN HD 116

6.00 Patrick Melrose (s1) (Ep 3-5) (MA 15+ adls) (CC)
9.05 Silent Witness (s20) (Ep 5) (M dlnsv) (CC)
10.10 Silent Witness (s20) (Ep 6) (M dlv) (CC)
11.15 DCI Banks (s5) (Ep 1) (MA 15+ av) (CC)
12.05 DCI Banks (s5) (Ep 2) (MA 15+ alv) (CC)
12.55 DCI Banks (s5) (Ep 3) (MA 15+ av) (CC)
1.45 DCI Banks (s5) (Ep 4) (MA 15+ av) (CC)
2.35 DCI Banks (s5) (Ep 5) (MA 15+ av) (CC)
3.25 DCI Banks (s5) (Ep 6) (MA 15+ alv) (CC)
4.15 Silent Witness (s20) (Ep 7) (M alv) (CC)
5.15 Silent Witness (s20) (Ep 8) (M alv) (CC)
6.20 Call The Midwife (s9) (Ep 1) (M a) (CC)
7.25 Death In Paradise (s9) (Ep 1) (PG) (CC)
8.30 Call The Midwife (s4) (Ep 1) (PG) (CC)
9.35 Call The Midwife (s4) (Ep 2) (PG) (CC)
10.40 Press (s1) (Ep 6) (M al) (CC)
11.45 Call The Midwife (s9) (Ep 1) (M a) (CC)
12.50 Silent Witness (s20) (Ep 7) (M alv) (CC)
1.50 DCI Banks (s5) (Ep 1-6) (MA 15+ alv) (CC)

FOXSLEUTH

ALSO IN HD 117 +2 160

6.00 Agatha Christie's Poirot (cont.)
6.30 Diagnosis Murder (M av) (CC)
7.30 Murder, She Wrote (M v) (CC)
8.30 Murdoch Mysteries (M v)
9.30 Waking The Dead (M v)
10.30 Silent Witness
11.30 Vera (M av)
1.30 Agatha Christie's Poirot (PG) (CC)
2.30 Diagnosis Murder (M av) (CC)
3.30 Magnum, P.I. (M)
4.30 Murder, She Wrote (M v) (CC)
5.30 Murdoch Mysteries The Filmed Adventures Of Detective William Murdoch. (M v)
6.30 Waking The Dead Endgame. (Pt 1) (M v)
7.30 Silent Witness Suffer The Children. (Pt 1)
8.30 Vera Changing Tides. (M av)
10.30 Magnum, P.I. Holmes Is Where The Heart Is. (M)
11.25 Murder, She Wrote Curse Of The Daanav. (M v) (CC)
12.15 Agatha Christie's Poirot (PG) (CC)
1.10 Diagnosis Murder (M av) (CC)
2.00 Murdoch Mysteries (M v)
2.55 Waking The Dead (M v)

FOXCRIME

ALSO IN HD 118 +2 151

6.00 Cold Case (cont.)
7.30 Without A Trace (M v) (CC)
8.30 Ransom (M av) (CC)
9.30 Bones (MA 15+ amv) (CC)
10.30 CSI: NY (M av) (CC)
11.30 CSI: Crime Scene Investigation (MA 15+) (CC)
12.30 NCIS (MA 15+ mv) (CC)
1.30 NCIS: Los Angeles (M v) (CC)
2.30 Criminal Minds (MA 15+) (CC) *NE*
3.30 Without A Trace (M v) (CC)
4.30 Ransom (M av) (CC)
5.30 Criminal Minds (MA 15+ av) (CC)
6.30 Criminal Minds The Pact. (MA 15+ av) (CC)
7.30 CSI: Crime Scene Investigation Daddy's Little Girl. (MA 15+) (CC)
8.30 NCIS Enemies Domestic. (MA 15+ mv) (CC)
9.30 NCIS: Los Angeles Vengeance. (M v) (CC)
10.30 Criminal Minds (MA 15+) (CC)
11.30 Without A Trace (M v) (CC)
12.30 Cold Case (M asv) (CC)
2.00 Bones (MA 15+ amv) (CC)
2.45 CSI: Crime Scene Investigation (MA 15+) (CC)

FOXHITS

119 +2 162

6.00 Malcolm In The Middle (PG) (CC)
6.30 Cheers (PG) (CC)
7.30 Friends (PG) (CC)
8.30 TBA
9.30 The Golden Girls (PG) (CC)
10.30 Will & Grace (PG) (CC)
11.30 Friends (PG) (CC)
12.30 Seinfeld (PG) (CC)
1.30 Everybody Loves Raymond (PG) (CC)
2.30 Malcolm In The Middle (PG) (CC)
3.30 Cheers (PG) (CC)
4.30 TBA
5.30 The Golden Girls (PG) (CC)
6.00 The Golden Girls Rose's Big Adventure. (PG) (CC)
6.30 Will & Grace The Accidental Tsuris/A Gay December Romance. (PG) (CC)
7.30 Friends The One In Barbados. (Pt 1 & 2) (PG) (CC)
8.30 Seinfeld The Pen/The Dog. (PG) (CC)
9.30 Everybody Loves Raymond The Lone Barone/ No Fat. (PG) (CC)
10.30 Malcolm In The Middle (PG) (CC)
11.30 Cheers (PG) (CC)
12.30 TBA

foxtel smooth

133/806

6.00 Rise And Shine
9.00 Feel Good Smooth Mornings
11.30 Smooth Superstar Air Supply.
12.00 The Perfect Playlist Collection Best Of The Brits.
1.00 Your Smooth Favourites
3.00 Smooth Stressbusters
4.00 Smooth Autumn Days
6.00 Smooth Favourites

foxtel arts HD

6.30 Stars Of The Silver Screen Ernest Borgnine. (PG) (CC)
7.30 Landscape Artist Of The Year Joan Bakewell and Stephen Mangan search for the UK's best landscape painter, starting at Smeaton's Tower in Plymouth. (PG)
8.30 Fake Or Fortune? Freud. (CC)
9.30 Making Marvels (CC)
10.20 The Art Show The Late George Shaw. (PG)
11.05 Landscape Artist Of The Year (PG)
12.05 Vermeer: Beyond Time (PG) (CC)

LIFESTYLE

Life Style.

ALSO IN HD 106 +2 152

6.00 Antiques Roadshow (CC)
7.15 Bargain Hunt
8.10 Antiques Road Trip
9.05 Rich House, Poor House (PG) (CC)
10.05 Kirstie And Phil's Love It Or List It (PG) (CC)
11.05 Grand Designs New Zealand (PG) (CC)
12.05 Escape To The Country (PG) (CC)
1.05 Selling Houses Australia (PG) (CC)
2.05 Antiques Roadshow (CC)
3.15 Bargain Hunt *NE*
4.15 Better Homes And Gardens (CC)
5.30 Escape To The Country (CC)
6.30 Kirstie And Phil's Love It Or List It Bury St Edmonds. (PG) (CC)
7.30 Grand Designs The Scandinavian House. (PG) (CC)
8.30 Escape To The Country Welsh Borders. (CC) *NE*
9.30 Escape To The Continent Cyprus. (PG)
10.45 Escape To The Country (CC)
11.40 24 Hours In Emergency (M a) (CC)
12.40 Island Medics (PG) (CC)
1.30 Paddington Station 24/7 (PG) (CC)
2.25 Antiques Roadshow (CC)
3.30 Make Me A Dealer (CC)
4.20 Inside The Ambulance (M a) (CC)
5.10 24 Hours In Emergency (M a) (CC)

Life Style. Food

127 +2 164

6.00 Inside Hotel Chocolat (CC)
7.00 Come Dine With Me (PG)
7.25 Great British Menu (PG) (CC)
8.25 Junior Bake Off (PG) (CC)
9.20 Tom Kerridge's American Feast (PG) (CC)
9.55 Save Money: Good Food (PG) (CC)
10.25 My Greatest Dishes (CC)
10.55 MasterChef UK (CC)
12.05 The Great British Bake Off Revisited (CC)
1.15 Eat Well For Less? (CC)
2.25 Cake Boss (PG) (CC)
3.20 Rachel Khoo's Kitchen Notebook: London
3.50 Jamie's 30-Minute Meals (CC)
4.20 Inside Hotel Chocolat (CC)
5.30 Beat The Chef (CC)
6.00 Extreme Cake Makers (CC)
6.30 Extreme Cake Makers (CC)
7.00 Extreme Chocolate Makers (CC)
7.30 Junior Bake Off (PG) (CC) *NE*
8.30 The Great British Bake Off The Final. (PG) (CC) *NE*
9.40 The Great British Bake Off: An Extra Slice (PG) (CC) *NE*
10.35 Hell's Kitchen USA (MA 15+ l) (CC)
11.30 Pizza In Parma (PG) (CC)
12.00 The Great British Bake Off (PG) (CC)
1.05 Junior Bake Off (PG) (CC)
1.55 Extreme Chocolate Makers (CC)

Life Style. Home

128

6.00 Buying And Selling (CC)
6.50 Holmes Makes It Right (CC)
7.40 House Of Bryan (CC)
8.05 Sarah's House (CC)
8.55 Four In A Bed (CC)
9.55 Wanted Down Under (CC)
10.50 Love It Or List It (PG) (CC)
11.40 Love It Or List It Vancouver (PG) (CC)
12.30 My Dream Home (PG) (CC)
1.20 Buying And Selling (CC)
2.20 A Place In The Sun Benalmádena.
3.20 A Place In The Sun: Home Or Away Llyn Peninsula/Côte d'Azur. (PG) (CC)
4.20 Homes Under The Hammer *NE*
5.30 Escape To The Chateau: DIY (CC)
6.30 A Place In The Sun Vera. *NE*
7.30 Selling Houses Australia Turners Marsh, Tas. (PG) (CC)
8.30 Grand Designs Australia Ocean View House. (PG) (CC)
9.30 Buying It Blind
10.30 Selling Houses Australia Turners Marsh, Tas. (PG) (CC)
11.30 Love It Or List It Vancouver Lorraine And Geoff. (PG) (CC)
12.30 Gogglebox UK (M adl) (CC)
1.25 Buying It Blind
2.15 My Dream Home (CC)
3.05 House Of Bryan (CC)
3.30 Escape To The Chateau: DIY (CC)
4.25 A Place In The Sun: Home Or Away (PG) (CC)
5.20 Downtown Shabby (PG) (CC)

TLC

130 +2 166

6.00 Say Yes To The Dress You're Making Me Blush. (PG) (CC)
6.56 My 600-Lb Life Robin And Garrett's Story. (M a) (CC)
8.52 90 Day Fiancé I Do And I Dont Know. (M)
10.48 My 600-Lb Life Gina's Story. (M) (CC)
12.44 90 Day Fiancé: Happily Ever After? Severed Ties. (M als) (CC)
2.40 Sister Wives Mother-In-Law Invasion/ Boys Night Out. (PG) (CC)
4.36 Sex Sent Me To The ER Prison Problems. (M als)
5.34 My Feet Are Killing Me Somewhere In There Is A Foot. (M)
6.32 Say Yes To The Dress Love At First Sight/Case Of Dress Distress. (PG) (CC)
7.30 Welcome To Plathville Just Look Cool. (PG)
8.30 My 600-Lb Life Travis's Story. (M) *NE*
10.28 90 Day Fiancé I Do And I Dont Know. (M)
12.16 Sister Wives Mother-In-Law Invasion/ Boys' Night Out. (PG) (CC)
1.55 Extreme Couponing Heather And Bree. (PG) (CC)
2.19 Ghost Adventures Ripley's Believe It Or Not. (M)
3.08 Say Yes To The Dress (PG) (CC)
3.57 90 Day Fiancé: Happily Ever After? (M als) (CC)
5.35 Extreme Couponing (PG) (CC)

SEASON CONTINUES

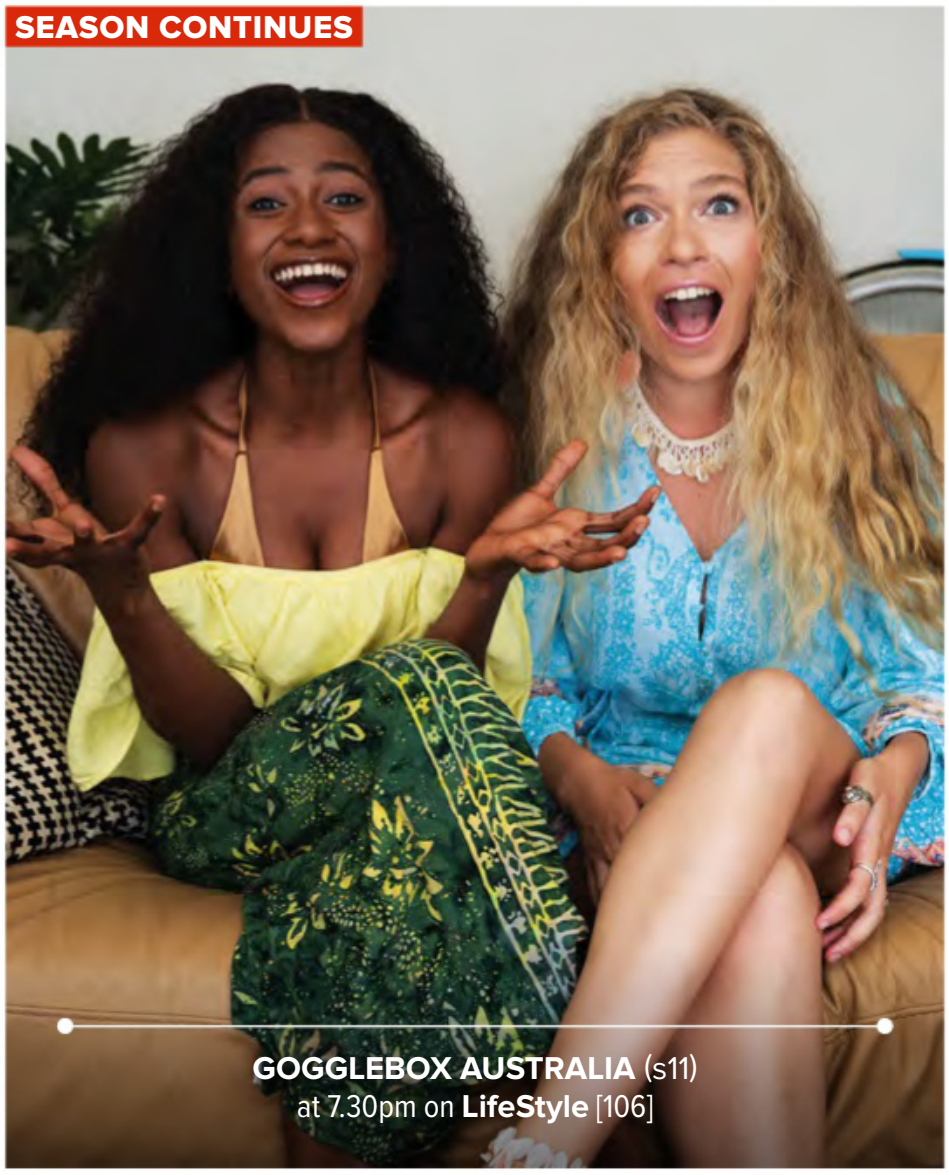

GOGGLEBOX AUSTRALIA (s11)
at 7.30pm on **LifeStyle** [106]

MOVIES

foxtel movies premiere
HD 401 +2 411

6.00 Escape Room (cont.)
7.25 The Wife (2017) (M ls) CC
9.10 Breakthrough (2019) Drama. (PG) CC
11.10 I Feel Pretty (2018) Comedy. (M ls) CC
1.05 The Meg (2018) Action/Adventure. Jason Statham. (M av) CC
3.00 Gotti (2018) Drama. John Travolta. (MA 15+ lv) CC
4.55 The Mule (2018) Drama. Clint Eastwood, Bradley Cooper. (M ln) CC
6.55 The Happytime Murders (2018) Comedy. Elizabeth Banks, Melissa McCarthy. (MA 15+ ls) CC
8.30 Annabelle Comes Home (2019) Horror. Vera Farmiga, Patrick Wilson. (M ahlv) CC
10.20 Driven (2018) Drama. Jason Sudeikis, Lee Pace. (MA 15+ l) CC
12.10 Pimped (2018) Thriller/Suspense. Ella Scott Lynch. (MA 15+ lv) CC
1.30 7 Days In Entebbe (2017) Drama. (M alv) CC
3.15 Vox Lux (2018) Drama. (MA 15+ av) CC
5.05 The Sisters Brothers (2018) (MA 15+ av) CC

foxtel movies family
HD 402 +2 414

6.00 A.R.C.H.I.E. 2: Mission Impawsibble (cont.)
6.25 DC Super Hero Girls: Legends Of Atlantis (2018) (PG) CC
7.40 Astro Boy (2009) (PG) CC
9.20 The Iron Giant (1999) Animation. (PG) CC
10.50 LEGO DC Comics Super Heroes: Aquaman – Rage Of Atlantis (2018) Family. (PG) CC
12.15 Are We There Yet? (2005) Family. (PG) CC
1.55 Casper (1995) Family. (PG) CC
3.40 Hotel Transylvania 3: A Monster Vacation (2018) Family. (PG) CC
5.25 The Kid Who Would Be King (2019) Family. (PG) CC
7.30 A Dog's Way Home (2019) Family. Ashley Judd. (PG) CC
9.10 Shark Tale (2004) Family. Will Smith. CC
10.45 Alpha (2018) Action/Adventure. Kodi Smit-McPhee. (PG) CC
12.20 Stuart Little (1999) Family. Michael J Fox. CC
1.45 Stuart Little 2 (2002) Family. Michael J Fox. CC
3.05 Imagine That (2009) Family. (PG) CC
4.50 Dragon Ball Z: Resurrection 'F' (2015) Family. (PG) CC

foxtel movies kids
HD 403

6.00 The Littlest Angel (2011) CC
7.25 Ava And Lala (2014) (PG) CC
8.45 Barbie: Spy Squad (2016) (PG) CC
10.00 The House Of Magic (2013) CC
11.25 Dr Seuss' The Lorax (2012) CC
12.50 Air Bud: World Pup (2000) CC
2.15 Snow White's New Adventure (2016) CC
3.35 The Big Bad Fox And Other Tales (2017) Family. CC
5.00 Robodog (2015) Family. (PG) CC
6.30 Postman Pat: The Movie (2014) Family. Jim Broadbent, Ronan Keating. CC
7.55 Sagu & Pagu (2017) Family. Onur Kiris, Fatih Ozkul. CC
9.20 Crazy Birds (2019) Family. Jacob Whiteshed. CC
10.35 Dr Seuss' The Lorax (2012) Family. CC
12.00 Air Bud: World Pup (2000) Family. CC
1.25 Free Willy 3: The Rescue (1997) Family. (PG) CC
2.50 Angel Of Clocks (2017) Animation. (PG) CC
4.20 Hop (2011) Family. CC

DOCOS

HISTORY
ALSO IN HD 608

6.00 The Fall Of The British Empire (cont.)
6.30 Titanic: Stories From The Deep (PG) CC
7.30 Engineering Disasters (PG)
8.30 Mysteries At The Museum (PG) CC
9.30 Myth Hunters (PG) CC
10.30 Sacred Sites (M a) CC
11.30 Britain's Most Historic Towns (PG) CC
12.30 Gulag: The Story (PG) CC
1.30 The War Files (PG) CC
2.30 Day Of Days: June 6, 1944 (PG) CC
3.30 Dick Winters: "Hang Tough" (PG) CC
4.30 Dogfights (PG) CC
5.30 Churchill's Bodyguard (PG)
6.30 The Pacific War In Colour The Enemy Underground. (MA 15+ av) CC
7.30 Titans Of The 20th Century A New World: 1945–1949. (PG) CC *NE*
8.30 Portillo's Hidden History Of Britain Local Heroes: Manchester Fire Station. (PG) CC
9.30 The Vietnam War (MA 15+ alv) CC
10.30 Oliver Stone: Untold History Of The US (M a) CC
11.30 Project Nazi (M av) CC
12.30 The War Files (PG) CC
1.30 Doolittle's Raiders: A Final Toast (PG) CC

CRIME+ INVESTIGATION
609

6.00 Fatal Attraction (cont.)
6.30 Live PD Presents: PD Cam (M av) CC
7.00 Cops (M adl) CC
7.30 21st Century Serial Killer (M a) CC
8.30 Trace Of Evil (M) CC
9.30 The Real Prime Suspect (M) CC
10.30 Cold Blood (M av)
11.30 Murder She Solved (M av)
12.30 21st Century Serial Killer (M a) CC
1.30 Trace Of Evil (M) CC
2.30 The Real Prime Suspect (M) CC
3.30 The First 48 (MA 15+ v) CC
4.30 Bizarre Murders (M v) CC
5.30 FBI: Criminal Pursuit (M av) CC
6.30 Live PD Presents: PD Cam (M av) CC
7.00 Cops Morons On Parade: Special Edition #2. (M adl) CC
7.30 Real Detective Malice. (M av) CC
8.30 World's Most Evil Killers Peter Moore. (M) CC *NE*
9.30 Jeffrey Dahmer: Killer Cannibal The Cannibal Lives. (M) CC *NE*
10.30 Criminal Confessions Belmont County, Ohio. (M) CC *NE*
11.30 Real Detective (M av) CC
12.30 World's Most Evil Killers (M) CC
1.30 Jeffrey Dahmer: Killer Cannibal (M) CC
2.30 Killer In Plain Sight (M v) CC
3.00 Forensic Files (M av) CC

Discovery CHANNEL
ALSO IN HD 612 +2 635

6.00 How It's Made (PG) CC
6.26 World's Deadliest Drivers (PG) CC
7.22 Deadliest Catch (PG) CC
8.18 Naked And Afraid XL (M a) CC
9.14 Battle Bots (PG)
10.10 Expedition Unknown (PG)
11.06 Aussie Gold Hunters (PG) CC
12.02 How Do They Do It? (PG) CC
12.30 How It's Made (PG) CC
12.58 Expedition Unknown (PG) CC
1.54 Top Gear (PG) *NE*
2.50 Gold Rush: White Water (PG) CC
3.46 Deadliest Catch (PG) CC
4.42 Fast N' Loud (PG) CC
5.38 Aussie Gold Hunters (PG) CC
6.34 Aussie Gold Hunters (PG) CC
7.30 Alaska: The Last Frontier Legacies Live On. (PG) *NE*
8.30 Alaskan Bush People A Very Bush Wedding. (PG) *NE*
9.30 Guardians Of The Glades Snakes In The Dark. (PG) *NE*
10.25 Moonshiners Proof Is In The Payoff. (PG) *NE*
11.20 Naked And Afraid XL The Devil And The South China Sea. (M a) CC
12.15 How It's Made (PG) CC
12.39 How Do They Do It? (PG) CC
1.02 Car Crash TV (PG) CC
1.49 Deadliest Catch (PG) CC
2.36 Naked And Afraid XL (M a) CC
3.23 Moonshiners (M al) CC
4.10 Gold Rush: White Water (PG) CC
5.10 Expedition Unknown (PG) CC

NATIONAL GEOGRAPHIC
ALSO IN HD 613 +2 641

6.00 Only In Oz (cont.)
6.30 Strippers: Cars For Cash (PG)
7.30 Genius By Stephen Hawking (PG) CC
8.30 The Known Universe CC
9.30 Apocalypse: War Of Worlds (MA 15+ av) CC
10.30 Banged Up Abroad (MA 15+ d) CC
12.30 Wicked Tuna: North vs South (M a) CC
1.30 Nazi Megastructures (PG) CC
4.30 Wicked Tuna (M l) CC
5.30 Wicked Tuna Best Ofs Season 8 Flashback. (M l) CC
6.30 Air Crash Investigation Atlantic Ditching. (M av) CC
7.30 Seconds From Disaster Asian Tsunami. (PG)
8.30 Witness To Disaster Lost In The Bermuda Triangle. (M a) CC *NE*
9.30 Cosmos: Possible Worlds The Cosmic Connectome. (PG) CC
10.30 Drain The Oceans Hitler's Killer Warships. (PG) CC
11.30 Maritime Silk Road Reborn Treasure Fleets. (PG) CC
12.30 Air Crash Investigation Atlantic Ditching. (M av) CC
1.30 Seconds From Disaster (PG)
2.30 Witness To Disaster (M a) CC
3.30 Cosmos: Possible Worlds (PG) CC
4.30 Drain The Oceans (PG) CC
5.30 Maritime Silk Road Reborn (PG) CC

BBC earth
ALSO IN HD 614

6.00 Where The Wild Men Are (cont.)
6.25 Blue Planet II (PG) CC
7.35 Simon Reeve's Sacred Rivers (PG) CC
8.40 Where The Wild Men Are (PG)
9.40 Wild Metropolis (PG) CC
10.45 Attenborough: Life (PG) CC
11.45 Attenborough: Life – The Making Of (PG)
11.55 Tribes, Animals & Me (PG) CC
12.55 Arabia With Levison Wood (PG)
2.00 Blue Planet II (PG) CC
3.10 Wild Metropolis (PG) CC
4.15 Louis Theroux: America's Most Dangerous Pets (M als) CC
5.25 Where The Wild Men Are Thailand. (PG)
6.25 Attenborough: Life Challenges Of Life. (PG) CC
7.25 Wild Metropolis Commuters. (PG) CC
8.30 Expedition Volcano (PG)
9.30 Food: Delicious Science (PG)
10.40 Blue Planet II The Deep. (PG) CC
11.50 Wild Metropolis Outcasts. (PG) CC
12.45 Louis Theroux: America's Most Dangerous Pets (M als) CC
1.50 Expedition Volcano (PG)
2.45 Attenborough: Life Challenges Of Life. (PG) CC
3.35 Food: Delicious Science (PG)
4.40 Arabia With Levison Wood (PG)
5.35 Where The Wild Men Are (PG)

foxtel movies action
HD 404 +2 412

6.00 Silencer (2018) (M lv) CC
7.30 The Incredible Hulk (2008) Action/Adventure. (M v) CC
9.25 The Lord Of The Rings: The Two Towers (2002) Action/Adventure. (M v) CC
12.25 Die Hard: With A Vengeance (1995) Action/Adventure. (M lv) CC
2.35 Dredd (2012) Action/Adventure. Karl Urban. (MA 15+ vd) CC
4.15 Behind Enemy Lines (2001) Action/Adventure. Owen Wilson. (M lv) CC
6.05 Robin Hood (2010) Action/Adventure. Russell Crowe, Cate Blanchett. (M lsv) CC
8.30 Chappie (2015) Action/Adventure. Hugh Jackman, Sharlto Copley, Dev Patel. (MA 15+ lv) CC
10.35 Total Recall (1990) Action/Adventure. Arnold Schwarzenegger, Sharon Stone. (MA 15+ v) CC
12.25 Beowulf (2007) Action/Adventure. Angelina Jolie. (M asv) CC
2.20 War Of The Worlds (2005) Action/Adventure. Tom Cruise. (M v) CC
4.15 The Man In The Iron Mask (1998) (M a) CC

foxtel movies comedy
HD 405

6.00 Hello Ladies: The Movie (cont.)
6.35 Brüno (2009) Comedy. (MA 15+ lns) CC
7.55 Swingers (1996) Comedy. (M l) CC
9.35 Grudge Match (2013) Comedy. (M lv) CC
11.30 Rush Hour (1998) Action/Adventure. (M lv) CC
1.10 Bad Santa 2 (2016) Comedy. Billy Bob Thornton, Kathy Bates. (MA 15+ ls) CC
2.45 Horrible Bosses 2 (2014) Comedy. Jason Bateman, Charlie Day. (MA 15+ ls) CC
4.35 White Chicks (2004) Comedy. Shawn Wayans, Marlon Wayans. (M dsv) CC
6.35 Couples Retreat (2009) Comedy. Jason Bateman, Kristen Bell. (M s) CC
8.30 Meet The Fockers (2004) Comedy. Ben Stiller, Teri Polo, Robert De Niro. (M s) CC
10.30 Little Fockers (2010) Comedy. Ben Stiller, Teri Polo. (M sv) CC
12.08 Shallow Hal (2001) Comedy. Jack Black, Gwyneth Paltrow. (M l) CC
2.00 Kinky Boots (2005) Comedy. (M l) CC
3.45 The Stepford Wives (2004) Comedy. (M s) CC
5.16 The Cable Guy (1996) Comedy. (M sv) CC

foxtel movies thriller
HD 406

6.00 Sleuth (2007) Drama. (MA 15+ l) CC
7.25 Super 8 (2011) Sci-Fi/Fantasy. (M adlv) CC
9.20 Into The Blue (2005) Action/Adventure. Paul Walker. (M dlv) CC
11.15 Unbreakable (2000) Sci-Fi/Fantasy. Bruce Willis. (M av) CC
1.05 Taken 2 (2012) Action/Adventure. Liam Neeson. (M v) CC
2.40 Premonition (2007) Drama. Sandra Bullock, Julian McMahon. (M alv) CC
4.20 The Bone Collector (1999) Drama. Angelina Jolie, Denzel Washington. (M vl) CC
6.20 Body Of Lies (2008) Action/Adventure. Leonardo DiCaprio, Russell Crowe. (MA 15+ v) CC
8.30 Zero Dark Thirty (2012) Drama. Jessica Chastain, Jason Clarke. (M alv) CC
11.10 Tinker Tailor Soldier Spy (2011) Thriller/Suspense. Gary Oldman. (MA 15+ v) CC
1.15 Overlord (2018) Horror. (MA 15+ hv) CC
3.05 Frailty (2001) Thriller/Suspense. (MA 15+ av) CC
4.45 Hackers (1995) Mystery/Crime. (M l) CC

foxtel movies romance
HD 407

6.00 She's The One (cont.)
7.00 Save The Last Dance (2001) Romance. (M lv) CC
8.55 Kate & Leopold (2001) Romance. (PG) CC
11.00 When Sparks Fly (2014) Romance. Meghan Markle, Chelsey Reist. (PG) CC
12.35 Sleepless In Seattle (1993) Romance. Tom Hanks, Meg Ryan. (PG) CC
2.25 Eat Pray Love (2010) Romance. Julia Roberts, Javier Bardem. (M l) CC
4.50 Five Feet Apart (2019) Drama. Haley Lu Richardson, Cole Sprouse. (M l) CC
6.50 40 Days And 40 Nights (2002) Romance. Josh Hartnett, Shannyn Sossamon, Paulo Costanzo. (M ls) CC
8.30 Friends With Benefits (2011) Comedy. Justin Timberlake, Mila Kunis. (MA 15+ s) CC
10.25 Mean Girls (2004) Comedy. Lindsay Lohan, Rachel McAdams. (M a) CC
12.00 Bounce (2000) Romance. (M l) CC
1.45 Ruby Sparks (2012) Romance. (M dls) CC
3.25 Fame (2009) (PG) CC
5.25 My Old Lady (2014) (M a) CC

foxtel movies drama
HD 408

6.00 Dead Man Walking (cont.)
6.25 The Road (2009) (MA 15+ av) CC
8.15 The Children Act (2017) Drama. (M l) CC
10.00 Extremely Loud And Incredibly Close (2011) Drama. Tom Hanks, Sandra Bulock. (PG) CC
12.10 Contact (1997) Sci-Fi/Fantasy. Jodie Foster, James Woods. (M a) CC
2.40 Mary Shelley (2017) Drama. Elle Fanning, Maisie Williams. (PG) CC
4.40 Hitchcock (2012) Drama. Anthony Hopkins, Helen Mirren. (M a) CC
6.20 Jobs (2013) Drama. Ashton Kutcher, Josh Gad. (M dl) CC
8.30 Catch Me If You Can (2002) Mystery/Crime. Leonardo DiCaprio, Tom Hanks. (M l) CC
10.50 Life, Itself (2018) Drama. Oscar Isaac, Olivia Wilde. (MA 15+ a) CC
12.45 Charlie Wilson's War (2007) Comedy. (M dlnv) CC
2.25 In The Fade (2017) Thriller/Suspense. (MA 15+ al)
4.10 Blue Jasmine (2013) Drama. (M al) CC
5.50 Crazy Heart (2009) Drama. (M l) CC

foxtel movies greats
HD 410

6.00 This Is Spinal Tap (1984) Comedy. (M dl) CC
7.21 Rocky (1976) Action/Adventure. (M l) CC
9.25 Red Sonja (1985) Action/Adventure. Brigitte Nielsen. (PG) CC
11.00 Dangerous Minds (1995) Drama. Michelle Pfeiffer. (M l) CC
12.45 The Delta Force (1986) Action/Adventure. Chuck Norris. (M v) CC
2.55 Westworld (1973) War/Western. Yul Brynner. (PG) CC
4.30 The Great Train Robbery (1979) Action/Adventure. Sean Connery. (M v) CC
6.25 Big Wednesday (1978) Drama. Jan-Michael Vincent, William Katt. (M v) CC
8.30 Muriel's Wedding (1994) Comedy. Toni Collette, Bill Hunter. (M ls)
10.20 Footloose (1984) Drama. Kevin Bacon, Lori Singer. (M lv) CC
12.05 The Birdcage (1996) Comedy. Robin Williams, Nathan Lane. (M l) CC
2.03 Road House (1989) Action/Adventure. (MA 15+ lsv) CC
3.57 Superman III (1983) Action/Adventure. (PG) CC

ID
616

6.00 Blood Relatives (M av)
6.56 I (Almost) Got Away With It (M) CC
7.54 Disappeared (M alv) CC
8.52 Nightmare Next Door (M) CC
9.50 Forbidden: Dying For Love (M alsv) CC
10.48 The Perfect Murder (M alv)
11.46 Whitey Bulger: A Life Of Crime (M)
12.44 People Magazine Investigates (M)
1.42 Blood Relatives (M av)
2.40 Forbidden: Dying For Love (M alsv) CC
3.38 In Pursuit With John Walsh (M)
4.36 Deadline: Crime With Tamron Hall (M av)
5.34 Whitey Bulger: A Life Of Crime (M)
6.32 People Magazine Investigates Fatal Family Secrets. (M)
7.30 Blood Relatives Saints And Sinners. (M av)
8.30 In Pursuit With John Walsh Murder In Appalachia. (M) *NE*
9.30 Deadline: Crime With Tamron Hall Witness To Murder. (M av)
10.28 Nightmare Next Door (M) CC
11.26 Disappeared (M av) CC
12.16 I (Almost) Got Away With It (M) CC
1.05 Forbidden: Dying For Love (M alsv) CC
1.54 The Perfect Murder (M alv)

Discovery turbo
620 +2 640

6.00 Chasing Classic Cars (PG) CC
6.56 Misfit Garage (PG) CC
7.54 Top Gear (PG)
8.52 Street Outlaws (M alv) CC
9.50 Street Outlaws: No Prep Kings (M alv)
10.48 Street Outlaws (M alv)
11.46 Fast N' Loud (PG) CC
12.44 Kindig Customs (PG) CC
1.42 Garage Rehab (PG) CC
2.40 Diesel Brothers Bros To The Rescue! (PG) CC
3.38 Wheeler Dealers Datsun 240Z. (PG) CC
4.36 Iron Resurrection Shaggin' Wagon. (PG) CC
5.34 Street Outlaws Going For The Jugular. (M al) CC
6.32 Top Gear (PG) *NE*
7.30 Wheeler Dealers '83 Volkswagen Rabbit GTI. (PG) CC
8.30 Iron Resurrection Brother's Nova. (Pt 1) (PG)
9.30 Garage Rehab Coastal Cruisers. (PG) CC
10.28 Iron Resurrection Lone Star Lincoln. (PG) CC
11.26 Misfit Garage Air Picking We Shall Go. (PG) CC
12.16 Wheeler Dealers (PG) CC
1.06 Street Outlaws: No Prep Kings (M alv) CC
1.55 Goblin Works Garage (PG)
2.44 Iron Resurrection (PG)
3.33 Garage Rehab (PG) CC
4.22 Street Outlaws: No Prep Kings (M alv)

animal planet
621

6.00 Orangutan Island (PG) CC
6.30 Treehouse Masters (PG) CC
7.30 Dr Jeff: Rocky Mountain Vet (PG) CC
8.30 Attenborough: Micro Monsters (PG) CC
9.30 Whale Wars (M a) CC
10.30 Wolves And Warriors (PG) CC
11.30 Pit Bulls & Parolees (M a)
12.30 Dodo Heroes (PG) CC
1.30 Rugged Justice (M a)
2.30 Lone Star Law (M a) CC
3.30 Pit Bulls & Parolees (M a) CC
4.30 Treehouse Masters (PG) CC *NE*
5.30 Crikey! It's The Irwins Robert, King Of Cobras. (PG) CC
6.30 Dr Jeff: Rocky Mountain Vet Mission Beyond. (PG) CC
7.30 Attenborough: Micro Monsters Family And Colony. (PG) CC
RESCUE MONTH
8.30 Amanda To The Rescue Professor Clovis And The Hamburglar. (M a) *NE*
9.30 Lone Star Law Small Town Troubles. (M av)
10.30 River Monsters Piranha. (M a) CC
11.30 Mountain Monsters (M a)
12.30 I Was Prey (M a)
1.30 Crikey! It's The Irwins (PG) CC
2.30 The Crocodile Hunter (PG)
3.30 River Monsters (M a) CC
4.30 Mountain Monsters (M a)
5.30 Dark Days In Monkey City (M av) CC

Nat Geo Wild
ALSO IN HD 622

6.00 Fish Tank Kings (cont.)
6.30 World's Deadliest (PG) CC
8.30 Fish Tank Kings (PG) CC
9.30 World's Deadliest (PG) CC
10.30 Snakes In The City (PG)
11.30 World's Deadliest (PG) CC
12.30 Fish Tank Kings (PG) CC
1.30 World's Deadliest (PG) CC
2.30 Snakes In The City Kindergarten Terror. (PG)
3.30 World's Deadliest War Of The Carnivores. (PG) CC
4.30 Wild Indonesia Papua's Lost Worlds/ Islands Of Monsters. (PG) CC
6.30 Fish Tank Kings Pimp My Tank. (PG) CC
7.30 World's Deadliest When Prey Attacks. (PG) CC
8.30 Snakes In The City Deadliest Catch. (M al) CC
9.30 Lion Kingdom Pride And Punishment. (PG) CC
10.30 Dead By Dawn Compilations (PG) CC
11.30 Hooked Hazardous Catch. (PG)
12.30 World's Deadliest When Prey Attacks. (PG) CC
1.30 Snakes In The City Deadliest Catch. (M al) CC
2.30 Lion Kingdom Pride And Punishment. (PG) CC
3.30 Dead By Dawn Compilations (PG) CC
4.30 Hooked (PG)
5.30 Fish Tank Kings (PG) CC

NEWS
sky news
ALSO IN HD 103/600

6.00 First Edition
9.00 AM Agenda A no-holds-barred debate on the latest news.
12.00 NewsDay The latest developments in business, sport and weather. CC
2.00 Afternoon Agenda Live from Parliament House in Canberra, this political news program is hosted by Kieran Gilbert.
5.00 The Kenny Report Chris Kenny examines issues dominating the day's agenda.
6.00 Credlin Political commentator Peta Credlin offers sharp analysis and insight. CC
7.00 The Bolt Report Political and social issues. CC
8.00 Richo & Jones Hosted by Alan Jones and Graham Richardson. CC
9.00 Paul Murray Live An alternative look at the day's news. CC
10.00 PML Later A second hour of news from Paul Murray. CC
11.00 The Front Page A look at tomorrow's headlines. CC
12.00 NewsNight
1.00 Sky News UK LIVE CC
5.00 First Edition

ENTERTAINMENT & DRAMA

FOXONE
ALSO IN HD 101 +2 148

6.00 Scandal (cont.)
7.30 TBA
8.30 Hawaii Five-0 (MA 15+ av) CC
10.30 Blue Bloods (M v) CC
11.30 Shortland Street (PG) NE
12.00 Days Of Our Lives (M adsv) CC NE
12.45 The Young And The Restless CC NE
1.30 TBA
2.30 House (M a) CC
3.30 TBA
4.30 Hawaii Five-0 (MA 15+ av) CC
6.30 Blue Bloods Friendly Fire. (M v) CC
7.30 The Blacklist Sutton Ross. (MA 15+) CC NE
8.20 TBA
8.30 Prodigal Son Scheherazade. (MA 15+) CC NE
9.20 TBA
10.30 Blue Bloods (M v) CC
11.30 Hawaii Five-0 (MA 15+ av) CC
1.00 Days Of Our Lives (M adsv) CC
1.40 The Young And The Restless CC
2.20 Shortland Street (PG)
2.50 Sex And The City (MA 15+ ls) CC
3.20 Elementary (M) NE
4.05 House (M a) CC
4.50 Grey's Anatomy CC NE

BBC UKTV
105 +2 158

6.00 8 Out Of 10 Cats Does Countdown (cont.)
6.25 Would I Lie To You? (PG) CC
7.00 QI (M ls) CC
8.20 Coronation Street (PG) CC
8.50 EastEnders (PG) CC
9.30 The Graham Norton Show (M ls)
10.30 Doc Martin (M al) CC
11.30 Would I Lie To You? (PG) CC
12.05 Who Do You Think You Are? (PG) CC
1.15 Midsomer Murders (M v) CC
3.15 New Tricks (M av) CC
4.15 Father Brown (M asv) CC
5.10 QI (M ls) CC
6.20 Emmerdale (PG) CC NE
7.20 Coronation Street (PG) CC NE
7.50 EastEnders (PG) CC NE
8.30 Mrs Brown's Boys (M als) CC
9.40 Joanna Lumley's Trans-Siberian Adventure (PG) CC
10.40 8 Out Of 10 Cats Does Countdown (M) CC
11.35 The Graham Norton Show (PG) CC
12.30 Father Brown (M asv) CC
1.20 New Tricks (M av) CC

FOX8
ALSO IN HD 108 +2 150

6.00 Highway Patrol (PG) CC
6.30 Police Ten 7 (M al) CC
7.30 Bob's Burgers (PG) CC
8.00 Futurama (PG) CC
9.00 The Simpsons (PG) CC
10.00 American Dad! (M alsv) CC
11.00 Family Guy (M asv) CC
11.30 Family Guy (MA 15+ asv) CC
12.00 WWE Smackdown Highlights (M av) NE
1.00 The Simpsons (PG) CC
2.00 Highway Patrol (PG) CC
2.30 Police Ten 7 (M al) CC
3.30 Border Security: Australia's Front Line (PG) CC
4.00 Border Security: International (PG)
4.30 The Simpsons (PG) CC
5.30 American Dad! (M alsv) CC
6.00 American Dad! (M alsv) CC
6.30 Family Guy (M asv) CC
7.30 The Simpsons (PG) CC
8.30 The Flash (M) CC NE
9.30 DC's Legends Of Tomorrow Ship Broken. (M) CC NE
10.30 Border Security: Australia's Front Line (PG) CC
11.00 Border Security: International (PG)
11.30 Highway Patrol (PG) CC

FOXFUNNY
ALSO IN HD 111

6.00 The Office (M as)
7.30 Mom (PG) CC
9.00 New Girl (PG) CC
10.30 Modern Family (PG) CC
11.30 Modern Family (PG) CC
12.00 The Big Bang Theory (M s) CC
1.30 Two And A Half Men (M s) CC
3.00 The Office (M a)

WEEKDAY PRIMETIME TRIPLE PLAY

4.30 New Girl (PG) CC
6.00 Modern Family (PG) CC
7.30 The Big Bang Theory
* The Alien Parasite Hypothesis.
* The Justice League Recombination.
* The Bus Pants Utilisation. (M s) CC
9.00 Two And A Half Men
* The Mooch At The Boo.
* He Smelled The Ham, He Got Excited.
* The Devil's Lube. (M s) CC
10.30 The Office (M a)
12.00 Mom (M s) CC
1.00 New Girl (M s) CC
2.15 Modern Family (PG) CC
3.30 The Big Bang Theory (M s) CC
4.45 Two And A Half Men (M s) CC

Arena
ALSO IN HD 112 +2 153

6.00 The Real Housewives Of Beverly Hills (M ls) CC
7.50 TBA
8.45 Million Dollar Listing New York (PG) CC
9.40 The People's Court (PG)
10.35 Judge Judy (PG) CC
12.30 The Real Housewives Of Dallas (M ls) CC
1.30 Vanderpump Rules (M) CC NE
2.30 Blind Date (M) CC NE
3.30 America's Next Top Model Beauty Is Unconventional. (M s) CC
4.30 Million Dollar Listing New York A New York Upstate Of Mind. (PG) CC
5.30 The People's Court (PG)
6.30 Judge Judy (PG) CC
8.30 Vanderpump Rules (M) CC
9.30 Blind Date (M) CC
10.30 The Real Housewives Of Dallas Guess Who's Coming To Happy Hour? (M ls) CC
11.25 Judge Judy (PG) CC
1.05 The People's Court (PG)
1.50 TBA
2.15 Million Dollar Listing New York (PG) CC
3.00 The Real Housewives Of Beverly Hills (M ls) CC
4.30 America's Next Top Model (M s) CC

FOX CLASSICS
113 +2 156

6.00 M*A*S*H (PG) CC
6.25 Hogan's Heroes CC
6.50 McHale's Navy CC
7.15 Gilligan's Island
7.45 The Beverly Hillbillies CC NE
8.15 Yes, Prime Minister (PG) CC
8.50 Happy Days (PG)
9.20 Get Smart (PG) CC
9.50 The Lucy Show CC
10.20 M*A*S*H (PG) CC
10.50 One Foot In The Grave (PG) CC
11.25 As Time Goes By (PG) CC
12.00 Pillow Talk (1959) Comedy. (PG) CC
1.45 Laramie (PG)
2.50 Bonanza (PG) CC
3.55 Keeping Up Appearances (PG) CC
4.30 McHale's Navy CC
5.00 Gilligan's Island
5.30 The Beverly Hillbillies CC
6.00 M*A*S*H (PG) CC
6.30 Hogan's Heroes CC
7.00 Jeopardy! CC NE
7.25 Yes, Prime Minister (PG) CC
8.00 As Time Goes By The Stalker. (PG) CC

SPOTLIGHT ON DORIS DAY

8.35 The Thrill Of It All (1963) Comedy. CC
10.25 Keeping Up Appearances (PG) CC
11.00 One Foot In The Grave (PG) CC

ENTERTAINMENT & DRAMA

comedy c
121

10.00 Wilfred (MA 15+ ads) CC
11.30 It's Always Sunny In Philadelphia (M a) CC
12.30 Bojack Horseman (MA 15+ l) CC
3.00 Wilfred (MA 15+ ads) CC
5.00 Russell Howard's Good News (M als) CC
5.30 Russell Howard & Mum: Globetrotters (M ls) CC
6.30 Russell Howard & Mum: Globetrotters Getting Cultural In Kerala/Turning Sixty In Japan. (M ls) CC
8.30 TBA
9.00 Broad City Sliding Doors. (M dls) CC
9.30 Bojack Horseman
* Still Broken.
* After The Party.
* Chickens.
* Higher Love.
* Hank After Dark. (MA 15+ l) CC
12.00 Russell Howard & Mum: Globetrotters (M ls) CC
2.20 Russell Howard's Good News (M als) CC
2.50 Funny Or Die Presents (M lnsv) CC
3.20 Entourage (MA 15+ ds) CC

A&E
ALSO IN HD 122 +2 611

6.00 American Restoration (cont.)
6.25 American Pickers (PG) CC
7.15 The Liquidator (M l)
7.40 Alone: The Beast (M) CC
8.40 Storage Wars (PG) CC
9.10 Storage Wars: Texas (PG) CC
9.40 Pawn Stars (PG) CC
10.05 Hardcore Pawn (M al)
10.30 Shearing Gang (PG)
11.00 American Pickers: Best Of (PG) CC
12.00 American Pickers (PG) CC
1.00 Pawn Stars (PG) CC
2.00 Alone: The Beast (M) CC
3.00 Heavy Rescue: 401 (PG) CC
4.00 American Restoration (PG) CC
5.00 Shearing Gang (PG)
5.30 Storage Wars (PG) CC
6.30 Pawn Stars (PG) CC
7.30 Forged In Fire Halloween Edition. (PG) CC NE
8.30 Outback Truckers (M l) CC
9.30 Storage Wars (PG) CC
10.00 Storage Wars: Texas (PG) CC
10.30 Forged In Fire (PG) CC
11.30 Pawn Stars (PG) CC

FOXSCIFI
ALSO IN HD 123 +2 163

6.00 Battlestar Galactica (cont.)
6.30 Charmed (M av)
7.30 Angel (M v)
8.30 Buffy The Vampire Slayer (M av)
9.30 Star Trek: Voyager (PG)
10.30 Star Trek: The Next Generation (PG)
11.30 Battlestar Galactica (MA 15+ v)
12.30 Battlestar Galactica (PG) CC
1.30 The X-Files (M av)
2.30 Heroes (MA 15+ v)
3.30 Charmed (M av)
4.30 Angel (M v)
5.30 Buffy The Vampire Slayer (M av)
6.30 Star Trek: Voyager Message In A Bottle. (PG)
7.30 Star Trek: The Next Generation Half A Life. (PG)
8.30 Battlestar Galactica The Oath. (MA 15+ v)
9.30 The X-Files The Post-Modern Prometheus. (M av)
10.30 Heroes (MA 15+ v)
11.30 Charmed (M av)
12.30 Buffy The Vampire Slayer (M av)
1.20 Star Trek: The Next Generation (PG)
2.10 Star Trek: Voyager (PG)
3.00 Battlestar Galactica (MA 15+ v)

MTV
124

6.00 Teen Mom OG (M)
6.55 The Challenge: Total Madness (M)
8.10 Jersey Shore Family Vacation (M)
9.00 Celebrity Ex On The Beach (MA 15+) NE
9.55 Are You The One? (M) CC
11.35 Catfish: The TV Show (M l) CC
1.20 The Challenge: Total Madness (M)
2.35 Ridiculousness (M)
3.00 Geordie Shore (MA 15+ s) CC
4.40 Ridiculousness (M) CC
6.25 Ridiculousness Chanel And Sterling LII. (M) CC
6.50 The Challenge: Total Madness (M)
8.10 Ridiculousness
* Mike Posner.
* Jordan Clarkson.
* Waka Flocka Flame. (M) CC
9.30 Celebrity Ex On The Beach Miles And The Mob Wife. (MA 15+)
10.25 Ridiculousness
* Keyshia Cole.
* Chanel And Sterling LIII.
* Red, White And Bluediculousness.
* Highdiculousness. (M) CC
12.10 Jersey Shore (M) CC

E!
125 +2 155

6.00 Keeping Up With The Kardashians (M aln) CC
7.00 Total Divas (M l) CC
8.00 Botched (MA 15+ am) CC
9.00 E! News (M) NE
9.30 The Funny Dance Show (M adl) CC
10.30 Pop Of The Morning (M) NE
11.30 E! News: Daily Pop (M) NE
12.30 Botched (MA 15+ am) CC
1.30 Kourtney And Kim Take New York (M) CC
3.30 The Funny Dance Show (M adl) CC
4.30 Keeping Up With The Kardashians (M aln) CC
5.30 Total Divas (M al) CC
6.30 Botched Make Titties Great Again/ Big Booty Problems. (MA 15+ am) CC
8.30 The Funny Dance Show I'm Picking Up Hood Vibrations. (M adl) CC
9.30 Keeping Up With The Kardashians Buggy Boo. (M ls) CC
10.30 Botched (MA 15+ am) CC
11.30 Nightly Pop (M) NE
12.00 Total Divas (M al) CC

BOX SETS
ALSO IN HD 131

6.00 Burden Of Truth (cont.)
6.15 Burden Of Truth (s2) (Ep 4-8) (M av) CC
10.00 Conviction (s1) (M av) CC
* Pilot.
* Bridge And Tunnel Vision.
* Dropping Bombs.
* Mother's Little Burden.
* The 1% Solution.
* #StayWoke.
* A Simple Man.
* Bad Deals.
* A Different Kind Of Death.
* Not Okay.
* Black Orchid.
* Enemy Combatant.
* Past, Prologue And What's To Come.
7.45 Conviction (s1) (Ep 1) (M av) CC
8.35 Conviction (s1) (Ep 2) (M av) CC
9.20 Conviction (s1) (Ep 3) (M av) CC
10.05 Conviction (s1) (Ep 4) (M a) CC
10.50 Conviction (s1) (Ep 5) (M av) CC
11.35 Conviction (s1) (Ep 6) (M av) CC
12.25 Conviction (s1) (Ep 7) (M a) CC
1.05 Conviction (s1) (Ep 8-13) (M av) CC
5.05 Inside Carnivale (PG)
5.20 Conviction (s1) (Ep 7) (M a) CC

UNIVERSAL TV

ALSO IN HD 114

6.00 Law & Order: SVU (MA 15+ adlnsv) (CC)
8.00 House (MA 15+ adm) (CC)
9.00 Law & Order: SVU (MA 15+ adlnsv) (CC)
10.00 Chicago PD (MA 15+ adlsv) (CC)
11.00 Chicago Fire (MA 15+ amv) (CC)
12.00 Law & Order: Criminal Intent (MA 15+ adlnsv) (CC)
1.00 Law & Order: SVU (MA 15+ adlnsv) (CC)
4.00 The Goldbergs (M als) (CC)
4.30 Monk (M v) (CC)
5.30 House (MA 15+ adm) (CC)
6.30 Law & Order: Criminal Intent Trophy Wine. (MA 15+ adlnsv) (CC)
7.30 Law & Order: SVU Intersecting Lives. (MA 15+ adlnsv) (CC)
8.30 Chicago Fire A Taste Of Panama City. (MA 15+ amv) (CC)
9.30 Chicago PD Don't Bury This Case. (MA 15+ adlsv) (CC)
10.30 Law & Order: SVU Perfect. (MA 15+ as) (CC)
11.30 Law & Order: Criminal Intent Trophy Wine. (MA 15+ adlnsv) (CC)
12.30 Monk (M v) (CC)

FOX SHOWCASE

ALSO IN HD 115 +2 149

8.00 TBA
9.00 In Treatment (s3) (Ep 16 & 17) (M al) (CC)
10.00 The Knick (s2) (Ep 10) (MA 15+ admn) (CC)
11.00 Hap And Leonard (s2) (Ep 2) (M av) (CC)
12.00 A Place To Call Home (s6) (Ep 7) (PG) (CC)
1.00 The Newsroom (s2) (Ep 5) (M alv) (CC)
2.00 Westworld (s3) (Ep 4) (MA 15+) (CC)
3.00 The Walking Dead (s10) (Ep 15) (MA 15+) (CC)
4.00 Talking Dead (s10) (Ep 15) (MA 15+ hv)
5.00 Castle Rock (s2) (Ep 1) (MA 15+ v) (CC)
6.00 Band Of Brothers (s1) (Ep 10) (MA 15+ lv) (CC)
7.00 Hung (s3) (Ep 9) (MA 15+ ls) (CC)
7.30 My Brilliant Friend: The Story Of A New Name (s2) (Ep 5) (MA 15+) *NE*
8.30 Homegrown: The Counter-Terror Dilemma (2016) Documentary. (M av) (CC)
10.30 The Plot Against America (s1) (Ep 4) (MA 15+) (CC)
11.30 Homegrown: The Counter-Terror Dilemma (2016) (M av) (CC)

BBC FIRST

ALSO IN HD 116

6.00 DCI Banks (cont.)
6.35 Silent Witness (s20) (Ep 7 & 8) (M alv) (CC)
8.40 Call The Midwife (s9) (Ep 1) (M a) (CC)
9.45 Baptiste (s1) (Ep 1) (M lsv) (CC)
10.50 Baptiste (s1) (Ep 2) (M al) (CC)
11.55 Baptiste (s1) (Ep 3) (M alv) (CC)
1.00 Baptiste (s1) (Ep 4) (M lnv) (CC)
2.05 Baptiste (s1) (Ep 5) (M alv) (CC)
3.10 Baptiste (s1) (Ep 6) (MA 15+ alv) (CC)
4.15 Silent Witness (s20) (Ep 9 & 10) (M alv) (CC)
6.25 Call The Midwife (s9) (Ep 2) (PG) (CC)
7.30 The Durrells (s4) (Ep 3) (PG) (CC)
8.20 The Durrells (s4) (Ep 4) (PG) (CC)
9.10 Victoria (s2) (Ep 4) (PG) (CC)
10.05 Keeping Faith (s1) (Ep 3) (M al) (CC)
11.10 Call The Midwife (s9) (Ep 2) (PG) (CC)
12.15 Baptiste (s1) (Ep 1) (M lsv) (CC)
1.20 Baptiste (s1) (Ep 2) (M al) (CC)
2.25 Baptiste (s1) (Ep 3) (M alv) (CC)
3.25 Baptiste (s1) (Ep 4) (MA 15+ alnv) (CC)

FOXSLEUTH

ALSO IN HD 117 +2 160

6.00 Agatha Christie's Poirot (cont.)
6.30 Diagnosis Murder (M av) (CC)
7.30 Murder, She Wrote (M v) (CC)
8.30 Murdoch Mysteries (M v)
9.30 Waking The Dead (M v)
10.30 Silent Witness
11.30 Wire In The Blood (PG)
1.30 Agatha Christie's Poirot (PG) (CC)
2.30 Diagnosis Murder (M av) (CC)
3.30 Magnum, P.I. (M)
4.30 Murder, She Wrote Mourning Among The Wisterias. (M v) (CC)
5.30 Murdoch Mysteries The Return Of Sherlock. (M v)
6.30 Waking The Dead Endgame. (Pt 2) (M v)
7.30 Silent Witness Suffer The Children. (Pt 2)
8.30 Wire In The Blood The Colour Of Amber. (PG)
10.30 Magnum, P.I. On Face Value. (M)
11.25 Murder, She Wrote (M v) (CC)
12.15 Agatha Christie's Poirot (PG) (CC)
1.10 Diagnosis Murder (M av) (CC)
2.00 Murdoch Mysteries (M v)
2.55 Waking The Dead (M v)
4.00 Wire In The Blood (PG)

FOXCRIME

ALSO IN HD 118 +2 151

6.00 Cold Case (cont.)
7.30 Without A Trace (M a) (CC)
8.30 Ransom (M v) (CC)
9.30 Bones (MA 15+ amv) (CC)
10.30 CSI: NY (MA 15+ av) (CC)
11.30 CSI: Crime Scene Investigation (MA 15+) (CC)
12.30 NCIS (MA 15+ mv) (CC)
1.30 NCIS: Los Angeles (M v) (CC)
2.30 Criminal Minds (MA 15+) (CC) *NE*
3.30 Without A Trace (M a) (CC)
4.30 Ransom (M v) (CC)
5.30 Criminal Minds (MA 15+ av) (CC)
6.30 Criminal Minds God Complex. (MA 15+ av) (CC)
7.30 CSI: Crime Scene Investigation Kiss-Kiss, Bye-Bye. (MA 15+) (CC)
8.30 NCIS False Witness. (MA 15+ mv) (CC)
9.30 NCIS: Los Angeles Patriot Acts. (M v) (CC)
10.30 Criminal Minds (MA 15+) (CC)
11.30 Without A Trace (M a) (CC)
12.30 Cold Case (M asv) (CC)
2.00 Bones (MA 15+ amv) (CC)
2.45 CSI: Crime Scene Investigation (MA 15+) (CC)

FOXHITS

119 +2 162

6.00 Malcolm In The Middle (PG) (CC)
6.30 Cheers (PG) (CC)
7.30 Friends (PG) (CC)
8.30 TBA
9.30 The Golden Girls (PG) (CC)
10.30 Will & Grace (PG) (CC)
11.30 Friends (PG) (CC)
12.30 Seinfeld (PG) (CC)
1.30 Everybody Loves Raymond (PG) (CC)
2.30 Malcolm In The Middle (PG) (CC)
3.30 Cheers (PG) (CC)
4.30 TBA
5.30 The Golden Girls (PG) (CC)
6.00 The Golden Girls Mister Terrific. (PG) (CC)
6.30 Will & Grace Ice Cream Balls/ Looking For Mr Good Enough. (PG) (CC)
7.30 Friends The One After Joey And Rachel Kiss/ The One Where Ross Is Fine. (PG) (CC)
8.30 Seinfeld The Library/The Parking Garage. (PG) (CC)
9.30 Everybody Loves Raymond The Apartment/ The Toaster. (PG) (CC)
10.30 Malcolm In The Middle (PG) (CC)
11.30 Cheers (PG) (CC)

foxtel smooth

133/806

6.00 Rise And Shine
9.00 Feel Good Smooth Mornings
11.30 Smooth Superstar
12.00 The Perfect Playlist Collection Best Of The Brits.
1.00 Your Smooth Favourites
3.00 Smooth Stressbusters
4.00 Smooth Autumn Days
6.00 Smooth Favourites

foxtel arts HD

6.30 Stars Of The Silver Screen Dame Julie Andrews. (PG) (CC)
7.30 The Directors Sydney Pollack. A profile of the American director, producer and actor, who directed more than 20 films and acted in and produced more than 40. (CC)
8.30 The Importance Of Being Earnest
10.30 SCREEN (PG) (CC)
11.00 Harry Seidler: Modernist (CC)
12.00 The Directors Sydney Pollack. (CC)
1.00 Virago Women: Changing The World (M al) (CC)

LIFESTYLE

Life Style.

ALSO IN HD 106 +2 152

6.00 Antiques Roadshow (CC)
7.15 Bargain Hunt
8.10 Antiques Road Trip
9.05 Escape To The Country (CC)
10.05 Kirstie And Phil's Love It Or List It (PG) (CC)
11.05 Grand Designs New Zealand (PG) (CC)
12.05 Escape To The Country (PG) (CC)
1.05 Escape To The Country (CC)
2.05 Antiques Roadshow (CC)
3.15 Bargain Hunt *NE*
4.15 Better Homes And Gardens (CC)
5.30 Escape To The Country Cornwall. (CC)
6.30 Kirstie And Phil's Love It Or List It Purley. (PG) (CC)
7.30 Gogglebox Australia (M) *NE*
8.30 Selling Houses Australia Crows Nest, NSW. (PG) (CC) *NE*
9.30 Grand Designs Strathaven Revisted. (CC) *NE*
10.30 Escape To The Country Scottish Borders. (CC)
11.30 Selling Houses Australia Crows Nest, NSW. (PG) (CC)
12.30 24 Hours In Emergency Lean On Me. (M am) (CC)
1.30 Paddington Station 24/7 (M a) (CC)
2.25 Antiques Roadshow (CC)
3.30 Flog It! (CC)
4.20 Inside The Ambulance (PG) (CC)
5.10 24 Hours In Emergency (M am) (CC)

Life Style. Food

127 +2 164

6.00 Inside Hotel Chocolat (CC)
7.00 Come Dine With Me (PG)
7.30 Come Dine With Me Extended Versions (PG) (CC)
8.20 Junior Bake Off (PG) (CC)
9.15 Extreme Cake Makers (CC)
10.15 My Greatest Dishes (CC)
10.45 MasterChef UK (CC)
11.55 The Great British Bake Off Revisited (PG)
1.05 The Great British Bake Off (PG) (CC)
2.20 The Great British Bake Off: An Extra Slice (PG) (CC)
3.20 Rachel Khoo's Kitchen Notebook: London
3.50 Jamie's 30-Minute Meals (CC)
4.20 Inside Hotel Chocolat (CC)
5.30 Beat The Chef (CC)
6.00 Extreme Cake Makers (CC)
7.00 Extreme Chocolate Makers (CC)
7.30 Junior Bake Off (PG) (CC) *NE*
8.30 Extreme Chocolate Makers Easter Special. (PG) (CC) *NE*
9.30 Flour Power Live Language. (PG) (CC) *NE*
10.05 Mary Berry's Easter Feasts (CC)
11.15 Hell's Kitchen USA (MA 15+ l) (CC)
12.05 Rachel Khoo's Kitchen Notebook: London
12.35 Junior Bake Off (PG) (CC)
1.25 Flour Power (PG) (CC)
1.55 Extreme Chocolate Makers (CC)
3.10 The Great British Bake Off Revisited (PG)

Life Style. Home

128

6.00 Buying And Selling (CC)
6.50 Holmes Makes It Right (PG) (CC)
7.40 House Of Bryan (PG) (CC)
8.05 Sarah's House (CC)
8.55 Four In A Bed (CC)
9.55 Wanted Down Under (CC)
10.50 Love It Or List It (PG) (CC)
11.40 Love It Or List It Vancouver (PG) (CC)
12.30 My Dream Home (CC)
1.20 Buying It Blind
2.20 A Place In The Sun
3.20 A Place In The Sun: Home Or Away (PG) (CC)
4.20 Homes Under The Hammer *NE*
5.30 Escape To The Chateau: DIY (CC)
6.30 A Place In The Sun Vélez. *NE*
7.30 Love It Or List It Vancouver Noelle And Kong. (PG) (CC)
8.30 My Dream Home Dionna And Natasha. (PG) (CC)
9.30 The Property Brothers At Home The Guest House. (PG) (CC)
10.30 Holmes Makes It Right Flood Suckers. (PG) (CC)
11.30 Love It Or List It Vancouver Joanna And Derek. (PG) (CC)
12.30 Gogglebox UK (MA 15+ nv) (CC)
1.25 The Property Brothers At Home (PG) (CC)
2.15 My Dream Home (CC)
3.05 House Of Bryan (PG) (CC)

TLC

130 +2 166

6.00 Say Yes To The Dress (PG) (CC)
6.56 My 600-Lb Life (M al) (CC)
8.52 Long Island Medium (PG)
9.50 Say Yes To The Dress (PG) (CC)
10.48 Say Yes To The Dress America (PG)
11.46 Say Yes To The Dress: Lancashire (PG) (CC)
12.44 90 Day Fiancé: Happily Ever After? (M al) (CC)
2.40 Sister Wives (PG) (CC)
4.07 Say Yes To The Dress (PG) (CC)
4.36 My 600-Lb Life Travis's Story. (M)
6.32 Say Yes To The Dress * VIPnina. * Performance Piece. * Morticia Addams In A Good Way. (PG) (CC)
8.30 Say Yes To The Dress America Mum Is Pulling Strings Up There. (PG) *NE*
9.30 Say Yes To The Dress: Lancashire Do You See What I See? (PG) (CC)
10.28 Welcome To Plathville (PG)
11.26 Extreme Couponing (PG) (CC)
11.51 Extreme Cheapskates (PG)
12.16 Sister Wives (PG) (CC)
1.31 Say Yes To The Dress (PG) (CC)
1.55 Extreme Couponing (PG) (CC)
2.19 Ghost Adventures (M) (CC)
3.08 Say Yes To The Dress (PG) (CC)
3.57 90 Day Fiancé: Happily Ever After? (M al) (CC)
5.35 Extreme Couponing (PG) (CC)

007 BOND POP-UP MOVIE EVENT

QUANTUM OF SOLACE
from 6am on **Foxtel Movies Hits** [409]

MOVIES

foxtel movies premiere
HD 401 +2 411

6.00 The Sisters Brothers (cont.)
7.10 Widows (2018) (MA 15+ lsv) CC
9.20 Hotel Mumbai (2018) (MA 15+ av) CC
11.30 Crossword Mysteries: Proposing Murder (2019) Mystery/Crime. Lacey Chabert. (M v) CC
1.05 The Girl In The Spider's Web (2018) Drama. Claire Foy. (MA 15+ av) CC
3.00 Halloween (2018) Horror. Jamie Lee Curtis, Judy Greer. (MA 15+ hv) CC
4.50 The Poison Rose (2019) Thriller/Suspense. Famke Janssen, John Travolta. (M lv) CC
6.30 Instant Family (2018) Comedy. Mark Wahlberg, Rose Byrne. (M l) CC
8.30 Shazam! (2019) Action/Adventure. Zachary Levi, Mark Strong. (M av) CC
10.45 Final Score (2018) Action/Adventure. Dave Bautista. (MA 15+ v) CC
12.25 The Bookshop (2017) Drama. (PG) CC
2.15 Holy Lands (2017) Drama. (M al) CC
3.55 Mary Queen Of Scots (2018) (MA 15+ sv) CC

foxtel movies family
HD 402 +2 414

6.00 Dragon Ball Z: Resurrection 'F' (cont.)
6.25 Sinbad: Legend Of The Seven Seas (2003) (PG) CC
7.55 A Mermaid's Tale (2017) Family. CC
9.35 Quackerz (2016) (PG) Family. CC
11.05 Zookeeper (2011) Family. (PG) CC
12.50 Jumanji (1995) Family. (PG) CC
2.40 Kung Fu Panda 2 (2011) Family. (PG) CC
4.15 Kung Fu Panda 3 (2016) Family. (PG) CC
5.55 Johnny English Strikes Again (2018) Comedy. (PG) CC
7.30 The Simpsons Movie (2007) Family. Dan Castellaneta, Julie Kavner. (PG) CC
9.05 Goosebumps 2: Haunted Halloween (2018) Family. Madison Iseman. (PG) CC
10.40 Jurassic Park III (2001) Action/Adventure. (M v) CC
12.10 Teenage Mutant Ninja Turtles (2014) Action/Adventure. (M v) CC
1.50 Tooth Fairy (2010) CC
3.25 Tim Burton's Corpse Bride (2005) (PG) CC
4.40 Tim Burton's The Nightmare Before Christmas (1993) CC

foxtel movies kids
HD 403

6.00 The Princess And The Dragon (2018) CC
7.10 Wheely (2018) CC
8.40 The Mermaid Princess (2016) CC
10.00 Two Tails (2018) CC
11.15 Charlotte's Web (2006) CC
12.50 Air Bud: Seventh Inning Fetch (2002) CC
2.20 Jungle Shuffle (2014) Family. (PG) CC
3.40 Sammy's Great Escape (2012) Family. Pat Carroll, Carlos McCullers II. (PG) CC
5.10 Barbie: Mermaidia (2006) Family. Chiara Zanni, Kelly Sheridan. CC
6.30 Dino Time (2012) Family. Rob Schneider, Jane Lynch. CC
7.55 Top Cat The Movie (2011) Family. Chris Edgerly, Melissa Disney. CC
9.25 Shaun The Sheep (2015) Family. Justin Fletcher, John Sparkes. CC
10.50 Charlotte's Web (2006) Family. Dakota Fanning. CC
12.25 Alex & Me (2018) Family. Siena Agudong. CC
1.50 Monsters At Large (2018) Family. (PG) CC
3.20 Crazy Birds (2019) CC
4.35 The Lion Kid (2019) CC
5.50 Anchors Up (2017) CC

DOCOS

HISTORY
ALSO IN HD 608

6.00 The Vietnam War (cont.)
6.30 Oliver Stone: Untold History Of The US (M a) CC
7.30 Project Nazi (M av) CC
8.30 Mysteries At The Museum (PG) CC
9.30 Myth Hunters (PG) CC
10.30 The Pacific War In Colour (MA 15+ av) CC
11.30 Titans Of The 20th Century (PG) CC
12.30 Portillo's Hidden History Of Britain (PG) CC
1.30 The War Files (PG) CC
2.30 Doolittle's Raiders: A Final Toast (PG) CC
3.30 Eagles Of Mercy: D-Day (PG) CC
4.30 The Silent Service
5.30 Dangerous Missions (PG) CC
6.30 The 101 Who Made The Twentieth Century (M a) CC
7.30 Space Colonies Mars. (PG) CC
8.30 JFK (PG) CC
9.30 The Universe: Ancient Mysteries Solved Star Of Bethlehem. (PG) CC
10.30 America's Hidden Stories (PG) CC
11.30 Slavery Routes (PG) CC
12.30 The War Files (PG) CC
1.30 Maggie's War: A True Story Of Courage (M av) CC
2.30 Navy Heroes Of Normandy (PG) CC
3.15 Omaha Beach: Honor And Sacrifice (PG) CC
4.00 Space Colonies (PG) CC

CRIME+ INVESTIGATION
609

6.00 Fatal Attraction (cont.)
6.30 Live PD Presents: PD Cam (M av) CC
7.00 Cops (M adl) CC
7.30 Real Detective (M av) CC
8.30 World's Most Evil Killers (M) CC
9.30 Jeffrey Dahmer: Killer Cannibal (M) CC
10.30 Cold Blood (M av)
11.30 Murder She Solved (M av)
12.30 Real Detective (M av) CC
1.30 World's Most Evil Killers (M) CC
2.30 Jeffrey Dahmer: Killer Cannibal (M) CC
3.30 The First 48 (MA 15+ v) CC
4.30 Bizarre Murders (M v) CC
5.30 FBI: Criminal Pursuit The I-10 Predator. (M asv) CC
6.30 Live PD Presents: PD Cam (M av) CC
7.00 Cops Coast To Coast. (M adl) CC
7.30 Inside Evil Killer Writing. (M) CC *NE*
8.30 Homicide Hunter Winter's Bone. (M) CC *NE*
9.30 Homicide's Elite Jerry Heard. (M) CC *NE*
10.30 Criminal Confessions Marion County, Florida. (M) CC *NE*
11.30 Inside Evil Killer Writing. (M) CC
12.30 Homicide Hunter (M) CC
1.30 Homicide's Elite (M) CC
2.30 Killer In Plain Sight (M av) CC
3.00 Forensic Files (M av) CC
4.30 Criminal Confessions (M) CC
5.30 Fatal Attraction (M v) CC

Discovery CHANNEL
ALSO IN HD 612 +2 635

6.00 How It's Made (PG) CC
6.26 Car Crash TV (PG) CC
7.22 Deadliest Catch (PG) CC
8.18 Naked And Afraid XL (M a) CC
9.14 Alaska: The Last Frontier (PG)
10.10 Alaskan Bush People (PG)
11.06 Aussie Gold Hunters (PG) CC
12.02 How Do They Do It? (PG) CC
12.30 How It's Made (PG) CC
12.58 Expedition Unknown (PG) CC
1.54 Top Gear (PG)
2.50 Gold Rush: Parker's Trail (PG)
3.46 Deadliest Catch (PG) CC
4.42 Fast N' Loud (PG) CC
5.38 Aussie Gold Hunters (PG) CC
6.34 Gold Rush: White Water Two Teams One Dream. (PG)
7.30 Gold Rush: White Water The Pound Zone. (PG) *NE*
8.30 Outback Opal Hunters (PG) *NE*
9.30 Aussie Mega Mechanics Lift Off. (PG) *NE*
10.25 Alaskan Bush People A Very Bush Wedding. (PG)
11.20 Naked And Afraid XL Belly Of The Beast. (M a) CC
12.15 How It's Made Graphene, The World's Smallest Car, Force Testers And Composite Cans. (PG) CC
12.39 How Do They Do It? (PG) CC
1.02 Car Crash TV (PG) CC
1.49 Deadliest Catch (PG) CC
2.36 Naked And Afraid XL (M a) CC
3.23 Moonshiners (M al) CC
4.10 Gold Rush: Parker's Trail (PG)
5.10 Expedition Unknown (PG) CC

NATIONAL GEOGRAPHIC
ALSO IN HD 613 +2 641

6.00 Maritime Silk Road Reborn (cont.)
6.30 Strippers: Cars For Cash (PG)
7.30 Genius By Stephen Hawking (PG) CC
8.30 The Known Universe CC
9.30 Wicked Tuna (M l) CC
10.30 Wicked Tuna Best Ofs (M l) CC
11.30 Witness To Disaster (M a) CC
12.30 Wicked Tuna: North vs South (M a) CC
1.30 Airport Security: Peru (M) CC
3.30 Situation Critical (M v) CC
4.30 Air Crash Investigation (M av) CC
6.30 Air Crash Investigation Impossible Pitch. (M av) CC
7.30 Witness To Disaster Lost In The Bermuda Triangle. (M a) CC
8.30 Mutant Weather Mutant Megastorms. (M a) CC *NE*
9.30 Only In Oz Girt By Sea. (PG) CC
10.30 Drain The Oceans Secrets Of Loch Ness. (PG) CC
11.30 Banged Up Abroad (MA 15+ d) CC
12.30 Science Of Stupid (M al) CC
1.00 Maritime Silk Road Reborn (PG) CC
2.00 Brain Games (PG) CC
2.30 Mutant Weather (M a) CC
3.30 Only In Oz (PG) CC
4.30 Drain The Oceans (PG) CC
5.30 Banged Up Abroad (MA 15+ d) CC

BBC earth
ALSO IN HD 614

6.00 Where The Wild Men Are (cont.)
6.20 Blue Planet II (PG) CC
7.30 Simon Reeve's Sacred Rivers (PG) CC
8.30 Where The Wild Men Are (M l)
9.30 Yellowstone (PG)
10.40 Attenborough: Life (PG) CC
11.40 Attenborough: Life – The Making Of (PG)
11.50 Expedition Volcano (PG)
12.50 Arabia With Levison Wood (PG)
1.55 Blue Planet II (PG) CC
3.05 Yellowstone (PG)
4.15 Louis Theroux: America's Medicated Kids (M m)
5.25 Where The Wild Men Are Norway. (M l)
6.25 Attenborough: Life Reptiles And Amphibians. (PG) CC
7.25 Rituals Great Gatherings. (PG)
8.30 Louis Theroux: Surviving Westboro (M al) CC
9.45 Human Universe Apeman: Spaceman. (PG) CC
11.00 Blue Planet II Coral Reefs. (PG) CC
12.10 Yellowstone The Wildest Winter. (PG)
1.15 Louis Theroux: America's Medicated Kids (M m)
2.20 Human Universe Apeman: Spaceman. (PG) CC
3.25 Attenborough: Life Reptiles And Amphibians. (PG) CC
4.20 Arabia With Levison Wood (PG)
5.15 Where The Wild Men Are (M l)

foxtel movies action
HD 404 +2 412

6.00 The Man In The Iron Mask (cont.)
6.30 Speed (1994) (M vl) CC
8.30 G.I. Jane (1997) Action/Adventure. (M lv) CC
10.40 Money Train (1995) Action/Adventure. (MA 15+ lv) CC
12.35 Die Hard 4.0 (2007) Action/Adventure. (M lv) CC
2.45 A Good Day To Die Hard (2013) Action/Adventure. Bruce Willis. (M lv) CC
4.30 X-Men Origins: Wolverine (2009) Action/Adventure. Hugh Jackman. (M v) CC
6.20 The Wolverine (2013) Action/Adventure. Hugh Jackman, Will Yun Lee. (M lv) CC
8.30 X-Men: Dark Phoenix (2019) Action/Adventure. Sophie Turner, James McAvoy. (M alv) CC
10.30 Green Lantern (2011) Action/Adventure. Ryan Reynolds. (M av) CC
12.25 Pacific Rim (2013) Sci-Fi/Fantasy. Charlie Hunnam. (M v) CC
2.35 Superman Returns (2006) Action/Adventure. Brandon Routh. (M v) CC
5.05 Batman Returns (1992) Action/Adventure. (M v) CC

foxtel movies comedy
HD 405

6.00 The Cable Guy (cont.)
6.50 Keeping Up With The Steins (2006) Comedy. (PG) CC
8.25 Hall Pass (2011) Comedy. (MA 15+ lns) CC
10.15 Yours, Mine & Ours (2005) Family. (PG) CC
11.50 Big Daddy (1999) Comedy. (PG) CC
1.30 The Guilt Trip (2012) Comedy. (M ls) CC
3.10 Role Models (2008) Comedy. (MA 15+ ls) CC
4.55 The Change-Up (2011) Comedy. Jason Bateman. (MA 15+ lns) CC
6.50 Mr Deeds (2002) Comedy. Adam Sandler, Winona Ryder. (M lv) CC
8.30 Billy Madison (1995) Comedy. Adam Sandler, Bridgette Wilson. (M ls) CC
10.05 Starsky & Hutch (2004) Comedy. Ben Stiller, Owen Wilson. (M dlv) CC
11.50 Trainwreck (2015) Comedy. Amy Schumer, Bill Hader. (MA 15+ ls) CC
1.51 Frequently Asked Questions About Time Travel (2009) Sci-Fi/Fantasy. (M ls) CC
3.15 Elf (2003) Family. CC
4.50 Bruce Almighty (2003) Comedy. (M lv) CC

foxtel movies thriller
HD 406

6.00 Hackers (cont.)
6.30 25th Hour (2002) (MA 15+ lv) CC
8.40 Bridge Of Spies (2015) (M alv) CC
11.05 Solaris (2002) (M als) CC
12.50 Blow Out (1981) Thriller/Suspense. John Travolta. (M alnsv) CC
2.40 Inception (2010) Sci-Fi/Fantasy. Ellen Page, Leonardo DiCaprio. (M v) CC
5.10 Killing Them Softly (2012) Thriller/Suspense. Brad Pitt, Scoot McNairy. (MA 15+ dlsv) CC
6.50 Spring Breakers (2012) Drama. James Franco, Vanessa Hudgens. (MA 15+ dsv) CC
8.30 The Town (2010) Mystery/Crime. Ben Affleck, Jon Hamm, Rebecca Hall. (MA 15+ lv) CC
10.40 The Silence Of The Lambs (1991) Thriller/Suspense. Anthony Hopkins. (MA 15+ lv) CC
12.35 Reindeer Games (2000) Action/Adventure. Ben Affleck. (MA 15+ sv) CC
2.20 From Dusk Till Dawn (1996) (MA 15+ hlsv) CC
4.05 Frequency (2000) (M v) CC

foxtel movies romance
HD 407

6.00 My Old Lady (cont.)
7.10 In The Land Of Women (2006) Comedy. (M l) CC
8.50 Nine Months (1995) Romance. (M l) CC
10.40 Morning Glory (2010) Comedy. (M ls) CC
12.30 You've Got Mail (1998) Romance. Tom Hanks, Meg Ryan. (PG) CC
2.35 The Prince & Me (2004) Family. Julia Stiles, Luke Mably. (PG) CC
4.30 The Holiday (2006) Romance. Cameron Diaz, Kate Winslet. (M ls) CC
6.50 Just Like Heaven (2005) Romance. Reese Witherspoon, Mark Ruffalo, Jon Heder. (PG) CC
8.30 Nobody's Fool (2018) Comedy. Tiffany Haddish, Tika Sumpter, Missi Pyle. (MA 15+ ls) CC
10.25 Bewitched (2005) Comedy. Nicole Kidman, Will Ferrell. (PG) CC
12.03 Legends Of The Fall (1994) Drama. Brad Pitt, Anthony Hopkins. (M lsv) CC
2.11 Fallen (2016) Sci-Fi/Fantasy. (M lv) CC *FP*
3.39 No Sleep 'Til Christmas (2018) Romance. (M als) CC
5.01 Becoming Jane (2007) Romance. (PG) CC

foxtel movies drama
HD 408

6.00 Crazy Heart (cont.)
7.40 A.I. Artificial Intelligence (2001) Drama. Haley Joel Osment, Jude Law. (M a) CC
10.05 Philadelphia (1993) Drama. Tom Hanks, Denzel Washington. (PG) CC
12.10 Walk The Line (2005) Drama. Joaquin Phoenix, Reese Witherspoon. (M adl) CC
2.25 Confessions Of A Dangerous Mind (2002) Comedy. Sam Rockwell, Drew Barrymore. (MA 15+ a) CC
4.20 A Beautiful Mind (2001) Drama. Russell Crowe, Jennifer Connelly. (M a) CC
6.35 The Hours (2002) Drama. Nicole Kidman, Julianne Moore, Meryl Streep. (M al) CC
8.30 Cast Away (2000) Action/Adventure. Tom Hanks, Helen Hunt, Nick Searcy. (M a) CC
10.55 The Aviator (2004) Drama. Leonardo DiCaprio, Cate Blanchett, Kate Beckinsale. (M al) CC
1.40 42 (2013) Drama. Chadwick Boseman, Harrison Ford. (PG) CC
3.45 The Doors (1991) Musical/Dance. Val Kilmer, Meg Ryan. (MA 15+ dls) CC

foxtel movies greats
HD 410

6.00 Steel Magnolias (1989) Romance. (M a) CC
7.58 Taxi Driver (1976) Drama. (MA 15+ alsv) CC
9.57 Scarface (1983) Drama. Al Pacino. (MA 15+ dlsv) CC
12.50 Any Which Way You Can (1980) Action/Adventure. Clint Eastwood. (MA 15+ lsv) CC
2.50 The Lost Boys (1987) Thriller/Suspense. Corey Haim. (M hv) CC
4.30 Butch Cassidy And The Sundance Kid (1969) Action/Adventure. Paul Newman. (PG) CC
6.25 Jaws (1975) Thriller/Suspense. Roy Scheider, Robert Shaw. (M lv) CC
8.30 Highlander (1986) Sci-Fi/Fantasy. Christopher Lambert, Sean Connery. (M sv) CC
10.30 Escape From New York (1981) Action/Adventure. Kurt Russell. (M lv) CC
12.10 Air America (1990) Action/Adventure. Mel Gibson. (M l) CC
2.00 The Bounty (1984) Action/Adventure. (PG) CC
4.10 Duel (1971) Action/Adventure. (PG) CC
5.40 Puberty Blues (1981) Drama. (M adls) CC

ID
616

6.00 Blood Relatives (M av)
6.56 I (Almost) Got Away With It (M) CC
7.54 Disappeared (M av) CC
8.52 Nightmare Next Door (M) CC
9.50 Forbidden: Dying For Love (M alsv) CC
10.48 The Perfect Murder (M alsv)
11.46 In Pursuit With John Walsh (M)
12.44 Deadline: Crime With Tamron Hall (M av)
1.42 Blood Relatives (M av)
2.40 Forbidden: Dying For Love
* Love Or Family.
* The Book Of James.
* Losing My Religion.
* Love Locked Up. (M alsv) CC

6.32 Obsession: Dark Desires The Devil In The Pews. (M alsv)
7.30 Blood Relatives The Lies That Bind. (M av)
8.30 Forbidden: Dying For Love Onward Christian Soldier. (M) *NE*
9.30 Obsession: Dark Desires Garden Of Evil. (M alv)
10.28 Nightmare Next Door Flames Of Passion. (M) CC
11.26 Disappeared (M av) CC
12.16 I (Almost) Got Away With It (M) CC
1.05 Forbidden: Dying For Love (M alsv) CC
1.54 The Perfect Murder (M alsv)
2.43 I (Almost) Got Away With It (M) CC
4.21 In Pursuit With John Walsh (M)
5.10 Deadline: Crime With Tamron Hall (M av)

Discovery turbo
620 +2 640

6.00 Chasing Classic Cars (PG) CC
6.56 Misfit Garage (PG) CC
7.54 Top Gear (PG)
8.52 Garage Rehab (PG) CC
9.50 Wheeler Dealers (PG) CC
10.48 Street Outlaws (M al) CC
11.46 Fast N' Loud (PG) CC
12.44 Street Outlaws: No Prep Kings (M alv)
1.42 Goblin Works Garage (PG)
2.40 Diesel Brothers (PG)
3.38 Wheeler Dealers (PG) CC
4.36 Iron Resurrection (PG) CC
5.34 Street Outlaws Shut Up And Drive. (M alv)

6.32 Top Gear (PG)
7.30 Kindig Customs Getting Jiggy With It. (PG) CC
8.30 Toymakerz *Toymakerz* Drag Races: VW Style. (PG) *NE*
9.30 Wrench'd Riviera Chop. (PG) CC
10.28 Iron Resurrection Triple Black Cadillac. (PG) CC
11.26 Misfit Garage Chasing A Six-Figure Dream. (PG) CC
12.16 Wheeler Dealers Volkswagen 181 Thing. (PG) CC
1.06 Street Outlaws: No Prep Kings (M alv) CC
1.55 Kindig Customs (PG) CC
2.44 Toymakerz (PG)
3.33 Wrench'd (PG) CC
4.22 Iron Resurrection (PG)
5.11 Street Outlaws: No Prep Kings (M alv) CC

animal planet
621

6.00 Orangutan Island (PG) CC
6.30 Treehouse Masters (PG) CC
7.30 Dr Jeff: Rocky Mountain Vet (PG) CC
8.30 Attenborough: Micro Monsters (PG) CC
9.30 Whale Wars (M a) CC
10.30 Wolves And Warriors (PG) CC
11.30 Pit Bulls & Parolees (M a)
12.30 Dodo Heroes (PG)
1.30 Rugged Justice (M al)
2.30 Lone Star Law (M a) CC
3.30 Coyote Peterson: Brave The Wild (PG)
4.30 Treehouse Masters (PG) CC *NE*
5.30 Crikey! It's The Irwins (PG) CC

6.30 Dr Jeff: Rocky Mountain Vet Tender Loving Care. (PG) CC
7.30 Attenborough: Micro Monsters Making Of Micro Monsters. (PG) CC
RESCUE MONTH
8.30 Amanda To The Rescue Aloha Dog Rescue. (M a) *NE*
9.30 Pit Bulls & Parolees Happy Howl-o-ween. (M a) CC
10.30 River Monsters Amazon Flesh Eaters. (M a) CC
11.30 Mountain Monsters (M a) CC
12.30 I Was Prey (M a)
1.30 Crikey! It's The Irwins (PG) CC
2.30 The Crocodile Hunter (PG)
3.30 River Monsters (M a) CC
4.30 Mountain Monsters (M a) CC
5.30 Dark Days In Monkey City (M av) CC

Nat Geo Wild
ALSO IN HD 622

6.00 Fish Tank Kings (cont.)
6.30 World's Deadliest (PG) CC
7.30 Snakes In The City (M al) CC
8.30 Fish Tank Kings (PG) CC
9.30 World's Deadliest (PG) CC
10.30 The Incredible Dr Pol (PG) CC
11.30 Unlikely Animal Friends
12.30 Fish Tank Kings (PG) CC
1.30 World's Deadliest (PG) CC
2.30 The Incredible Dr Pol Back To The Suture. (PG) CC
3.30 Unlikely Animal Friends Love At First Sight.
4.30 Wild Sri Lanka Coast Of Giants. (PG)
5.30 The Pack Wild Dogs.

6.30 Fish Tank Kings Big Bowl Of Gumbo Limbo. (PG) CC
7.30 Animal Fight Club Brutal Brawls. (PG) CC
ANIMALS IN TROUBLE
8.30 The Incredible Dr Pol My Fair Piggy. (PG) CC
CUTE ALERT!
9.30 Unlikely Animal Friends Cheetah Cub, Puppy Love.
10.30 Wild Cats Of India Big Cat Kingdom. (PG) CC
11.30 Japan's Wild Year (PG)
12.30 Animal Fight Club Brutal Brawls. (PG) CC
1.30 The Incredible Dr Pol (PG) CC
2.30 Unlikely Animal Friends
3.30 Wild Cats Of India (PG) CC
4.30 Japan's Wild Year (PG)
5.30 Fish Tank Kings (PG) CC

NEWS
sky news
ALSO IN HD 103/600

6.00 First Edition Hosted by Laura Jayes and Peter Stefanovic.
9.00 AM Agenda A no-holds-barred debate on the latest news.
12.00 NewsDay The latest developments in business, sport and weather. CC
2.00 Afternoon Agenda Live from Parliament House in Canberra, with Kieran Gilbert.
5.00 The Kenny Report Chris Kenny examines issues dominating the day's agenda.
6.00 Credlin Political analysis and insight. CC
7.00 The Bolt Report Political and social issues. CC
8.00 Chris Smith Tonight The news of the day with a unique perspective on what's making headlines across the country. CC
9.00 Paul Murray Live An alternative look at the day's news. CC
10.00 PML Later A second hour of news from Paul Murray. CC
11.00 The Front Page CC
12.00 NewsNight
1.00 Sky News UK LIVE CC
5.00 First Edition

ENTERTAINMENT & DRAMA

FOXONE
ALSO IN HD 101 +2 148

6.00 Scandal (cont.)
6.30 Prodigal Son (MA 15+) CC
7.30 TBA
8.30 Hawaii Five-0 (M av) CC
10.30 Blue Bloods (M av) CC
11.30 Shortland Street (PG) *NE*
12.00 Days Of Our Lives (M adsv) CC *NE*
12.45 The Young And The Restless CC *NE*
1.30 The Blacklist (MA 15+) CC
2.30 Prodigal Son (MA 15+) CC
3.30 TBA
4.30 Hawaii Five-0 (MA 15+ v) CC
6.30 Blue Bloods Critical Condition. (M av) CC
7.30 TBA
8.30 TBA
9.30 TBA
10.30 Blue Bloods Critical Condition. (M av) CC
11.30 Hawaii Five-0 (MA 15+ v) CC
1.00 Days Of Our Lives (M adsv) CC
1.40 The Young And The Restless CC
2.20 Shortland Street (PG)
2.50 Sex And The City (MA 15+ ls) CC
3.20 Elementary (M dsv) CC
4.05 House (M as) CC
4.50 Grey's Anatomy CC *NE*

BBC uktv
105 +2 158

6.00 8 Out Of 10 Cats Does Countdown (cont.)
6.25 Would I Lie To You? (PG) CC
7.00 QI (M ls) CC
8.20 Coronation Street (PG) CC
8.50 EastEnders (PG) CC
9.30 The Graham Norton Show (M hl)
10.30 Doc Martin (PG) CC
11.30 Would I Lie To You? (PG) CC
12.05 Who Do You Think You Are? (PG) CC
1.15 Midsomer Murders (M v) CC
3.15 New Tricks (M sv) CC
4.15 Father Brown (M a) CC
5.10 QI (M ls) CC
6.20 Emmerdale (PG) CC *NE*
7.20 Coronation Street (PG) CC *NE*
7.50 EastEnders (PG) CC *NE*
8.30 Who Do You Think You Are? UK Sharon Osbourne. (PG) CC *NE*
9.40 Stephen Fry In America (M ls) CC
10.50 The Moaning Of Life (M als) CC
11.45 The Graham Norton Show (PG) CC
12.40 Father Brown (M a) CC
1.25 New Tricks (M sv) CC

FOX8
ALSO IN HD 108 +2 150

6.00 Highway Patrol (PG) CC
6.30 Police Ten 7 (M al) CC
7.30 Bob's Burgers (PG) CC
8.00 The Simpsons (PG) CC
9.00 American Dad! (M alsv) CC
10.00 WWE NXT (M av) *NE*
12.00 Family Guy (MA 15+ asv) CC
1.00 The Simpsons (PG) CC
2.00 Highway Patrol (PG) CC
2.30 Police Ten 7 (M al) CC
3.30 Border Security: Australia's Front Line (PG) CC
4.00 Border Security: International (PG)
4.30 The Simpsons (PG) CC
5.30 American Dad! (M alsv) CC
6.00 American Dad! (M alsv) CC
6.30 Family Guy (MA 15+ asv) CC
7.30 The Simpsons (PG) CC
8.30 Katy Keene Wishin' And Hopin'. (PG) CC *NE*
9.30 Roswell, New Mexico (M) CC *NE*
10.30 Border Security: Australia's Front Line (PG) CC
11.00 Border Security: International (PG)
11.30 Highway Patrol (PG) CC

FOXFUNNY.
ALSO IN HD 111

6.00 The Office (M a)
7.30 Mom (PG) CC
9.00 New Girl (M s) CC
10.30 Modern Family (PG) CC
12.00 The Big Bang Theory (M s) CC
1.30 Two And A Half Men (M s) CC
3.00 The Office (PG)

WEEKDAY PRIMETIME TRIPLE PLAY

4.30 New Girl (M s) CC
6.00 Modern Family
* Do Not Push.
* The Cold.
* Marco Polo. (PG) CC
7.30 The Big Bang Theory
* The Love Car Displacement.
* The Thespian Catalyst.
* The Benefactor Factor. (M s) CC
9.00 Two And A Half Men
* Thank God For Scoliosis.
* I Think You Offended Don.
* David Copperfield Slipped Me A Roofie. (M s) CC
10.30 The Office (PG)
12.00 Mom (M a) CC
1.00 New Girl (M s) CC
2.15 Modern Family (PG) CC
3.30 The Big Bang Theory (M s) CC
4.45 Two And A Half Men (M s) CC

Arena
ALSO IN HD 112 +2 153

6.00 The Real Housewives Of Beverly Hills (M ls) CC
7.50 Vanderpump Rules (M) CC
8.45 Million Dollar Listing New York (PG) CC
9.40 The People's Court (PG)
10.35 Judge Judy (PG) CC
12.30 The Real Housewives Of Dallas (M ls) CC
1.30 Extraordinary Love (PG) CC
2.30 Summer House (M) CC *NE*
3.30 America's Next Top Model (M s) CC
4.30 Million Dollar Listing New York (PG) CC
5.30 The People's Court (PG)
6.30 Judge Judy (PG) CC
8.30 Extraordinary Love (PG) CC
9.30 Summer House (M) CC
10.30 The Real Housewives Of Dallas A Mother Of A Day. (M ls) CC
11.25 Judge Judy (PG) CC
1.05 The People's Court (PG)
1.50 TBA
2.15 Million Dollar Listing New York (PG) CC
3.00 The Real Housewives Of Beverly Hills (M ls) CC
3.45 The Real Housewives Of Beverly Hills (M als) CC
4.30 America's Next Top Model (M s) CC

FOX CLASSICS
113 +2 156

6.00 M*A*S*H (PG) CC
6.25 Hogan's Heroes CC
6.50 McHale's Navy CC
7.15 Gilligan's Island
7.45 The Beverly Hillbillies CC *NE*
8.15 Yes, Prime Minister (PG) CC
8.50 Happy Days (PG)
9.20 Get Smart (PG) CC
9.50 The Lucy Show CC
10.20 M*A*S*H (PG) CC
10.50 One Foot In The Grave (PG) CC
11.25 As Time Goes By (PG) CC
12.00 The Thrill Of It All (1963) Comedy. CC
1.50 Laramie (PG)
2.50 Bonanza (PG) CC
3.55 Keeping Up Appearances (PG) CC
4.30 McHale's Navy CC
5.00 Gilligan's Island
5.30 The Beverly Hillbillies CC
6.00 M*A*S*H (PG) CC
6.30 Hogan's Heroes CC
7.00 Jeopardy! CC *NE*
7.25 Yes, Prime Minister (PG) CC
8.00 As Time Goes By (PG) CC

SPOTLIGHT ON DORIS DAY

8.35 Send Me No Flowers (1964) Comedy. CC
10.20 Keeping Up Appearances (PG) CC
10.55 One Foot In The Grave (PG) CC

ENTERTAINMENT & DRAMA

comedy c
121

10.00 Young & Hungry (M s) CC
11.30 TBA
12.00 Broad City (M dls) CC
12.30 King Of The Hill (PG) CC
3.00 Young & Hungry (M s) CC
5.00 Just For Laughs Australia (M s) CC
6.00 Just For Laughs Australia (M dls) CC
8.30 Single Parents Raining Blood. (PG) CC
9.00 Roast Battle UK Dane Baptiste vs Tez Ilyas. (MA 15+ ls) CC
9.30 King Of The Hill
* Four Wave Intersection.
* Death Picks Cotton.
* Raise The Steaks.
* Tears Of An Inflatable Clown.
* The Minh Who Knew Too Much. (PG) CC
12.00 Just For Laughs Australia (MA 15+ dls) CC
2.50 Funny Or Die Presents (M dlsv) CC
3.20 Entourage (MA 15+ s) CC
4.15 Russell Howard's Good News (M als) CC
4.45 This Is Not Happening Dads. (MA 15+ al) CC
5.30 Funny Or Die Presents (M dlsv) CC

A&E
ALSO IN HD 122 +2 611

6.00 American Restoration (cont.)
6.25 American Pickers (PG) CC
7.15 The Liquidator (M l)
7.40 Outback Truckers (M l) CC
8.40 Storage Wars (PG) CC
9.10 Storage Wars: Texas (PG) CC
9.40 Pawn Stars (PG) CC
10.05 Hardcore Pawn (M alv)
10.30 Shearing Gang (PG)
11.00 American Pickers: Best Of (PG) CC
12.00 American Pickers (PG) CC
1.00 Forged In Fire (PG) CC
2.00 Outback Truckers (M l) CC
3.00 Heavy Rescue: 401 (PG) CC
4.00 American Restoration (PG) CC
5.00 Shearing Gang (PG)
5.30 Storage Wars (PG) CC
6.30 Pawn Stars (PG) CC
7.30 Spiky Gold Hunters (PG) CC
8.30 Salvage Kings Mining For Treasure. (PG) CC *NE*
9.30 Storage Wars (PG) CC
10.00 Storage Wars: Texas (PG) CC
10.30 Spiky Gold Hunters (PG) CC
11.30 Pawn Stars (PG) CC

FOXSCIFI
ALSO IN HD 123 +2 163

6.00 Battlestar Galactica (cont.)
6.30 Charmed (M av)
7.30 Angel (M v)
8.30 Buffy The Vampire Slayer (M av)
9.30 Star Trek: Voyager (PG)
10.30 Star Trek: The Next Generation (PG)
11.30 Battlestar Galactica (MA 15+ v)
12.30 Battlestar Galactica (PG) CC
1.30 The X-Files (M av)
2.30 Heroes (MA 15+ v)
3.30 Charmed (M av)
4.30 Angel (M v)
5.30 Buffy The Vampire Slayer (M av)
6.30 Star Trek: Voyager Hunters. (PG)
7.30 Star Trek: The Next Generation The Host. (PG)
8.30 Battlestar Galactica No Exit. (MA 15+ v)
9.30 The X-Files Christmas Carol. (M av)
10.30 Heroes (MA 15+ v)
11.30 Charmed (M av)
12.30 Buffy The Vampire Slayer (M av)
1.20 Star Trek: The Next Generation (PG)
2.10 Star Trek: Voyager (PG)
3.00 Battlestar Galactica (MA 15+ v)
3.50 The X-Files (M av)

MTV
124

6.00 MTV Plays Music... (MA 15+)
6.10 Teen Mom OG (M)
7.05 Celebrity Ex On The Beach (MA 15+)
8.00 Geordie OGs (M) *NE*
8.50 Geordie Shore (MA 15+) CC
9.45 Jersey Shore (M) CC
11.30 Floribama Shore (MA 15+) CC
1.20 Ex On The Beach: Peak Of Love (M)
2.10 Celebrity Ex On The Beach (MA 15+)
3.00 Geordie Shore (MA 15+ ns) CC
4.40 Ridiculousness (M) CC
6.20 Ridiculousness (M)
6.45 Ridiculousness Brendan Schaub II/ Matt Shively. (M) CC
7.40 Jersey Shore Family Vacation (M)
8.35 Ridiculousness Chanel And Sterling LVIII. (M) CC
9.05 Ridiculousness Chanel And Sterling LV. (M) CC
9.30 Geordie OGs (M)
10.25 Ridiculousness (M) CC
12.10 Jersey Shore (M) CC
1.00 Ex On The Beach (MA 15+ ls) CC
1.50 Awkward. (M) CC
2.40 The Challenge: War Of The Worlds (M) CC

E!
125 +2 155

6.00 Keeping Up With The Kardashians (M ls) CC
7.00 Total Divas (M al) CC
8.00 Botched (MA 15+ am) CC
9.00 E! News (M) *NE*
9.30 Botched (MA 15+ almn) CC
10.30 Pop Of The Morning (M) *NE*
11.30 E! News: Daily Pop (M) *NE*
12.30 Botched (MA 15+ am) CC
1.30 Hollywood Medium With Tyler Henry (PG) CC
3.30 Botched (MA 15+ almn) CC
4.30 Keeping Up With The Kardashians (M ls) CC
5.30 Total Divas (M als) CC
6.30 Botched It's Called Bimbofication. (MA 15+ am) CC
7.30 The Soup (M) *NE*
8.00 The Soup (M)
8.30 Botched Big Booty Problems. (MA 15+ almn) CC
9.30 Keeping Up With The Kardashians Lip Service. (M lns) CC
10.30 Botched (MA 15+ am) CC
11.30 Nightly Pop (M) *NE*
12.00 Total Divas (M als) CC
1.00 Keeping Up With The Kardashians (M lns) CC

BOX SETS
ALSO IN HD 131

6.00 Conviction (s1) (Ep 8-13) (M av) CC
10.00 Trust (s1) (MA 15+ adsv) CC
* The House Of Getty.
* Lone Star.
* La Dolce Vita.
* That's All Folks!
* Silenzio.
* John, Chapter 11.
* Kodachrome.
* In The Name Of The Father.
* White Car In A Snowstorm.
* Consequences.
7.20 Trust (s1) (Ep 1) (MA 15+ asv) CC
8.25 Trust (s1) (Ep 2) (MA 15+ s) CC
9.25 Trust (s1) (Ep 3) (MA 15+ dsv) CC
10.25 Trust (s1) (Ep 4) (MA 15+ v) CC
11.20 Trust (s1) (Ep 5) (MA 15+ v) CC
12.10 Trust (s1) (Ep 6) (MA 15+ dv) CC
1.05 Trust (s1) (Ep 7) (MA 15+ d) CC
1.55 Trust (s1) (Ep 8) (MA 15+ v) CC
2.35 Trust (s1) (Ep 9) (MA 15+ a) CC
3.25 Trust (s1) (Ep 10) (MA 15+ dsv) CC
4.15 Trust (s1) (Ep 4-6) (MA 15+ dv) CC

UNIVERSAL TV

ALSO IN HD 114

6.00 Law & Order: SVU (MA 15+ adlnsv) CC
8.00 House (MA 15+ adm) CC
9.00 Law & Order: SVU (MA 15+ adlnsv) CC
10.00 Chicago PD (MA 15+ adlsv) CC
11.00 Chicago Fire (MA 15+ amv) CC
12.00 Law & Order: Criminal Intent (MA 15+ adlnsv) CC
1.00 Law & Order: SVU (MA 15+ adlnsv) CC
4.00 The Goldbergs (M als) CC
4.30 Monk (M v) CC
5.30 House (MA 15+ adm) CC
6.30 Law & Order: Criminal Intent
Cadaver. (MA 15+ adlnsv) CC
7.30 Law & Order: SVU
Heartfelt Passages. (MA 15+ adlnsv) CC
8.30 Chicago Fire
I Walk Away. (MA 15+ amv) CC
9.30 Chicago PD
Don't Read The News. (MA 15+ adlsv) CC
10.30 Law & Order: SVU
Soulless. (MA 15+ as) CC
11.30 Law & Order: Criminal Intent
Cadaver. (MA 15+ adlnsv) CC
12.30 Monk (M v) CC
1.30 House (MA 15+ adm) CC

FOX SHOWCASE

ALSO IN HD 115 +2 149

8.00 Talking Dead (s10) (Ep 15) (MA 15+ hv)
9.00 In Treatment (s3) (Ep 18 & 19) (M als) CC
10.00 TBA
11.00 Hap And Leonard (s2) (Ep 3) (M asv) CC
12.00 A Place To Call Home (s6) (Ep 8) (M d) CC
1.00 The Newsroom (s2) (Ep 6) (M l) CC
2.00 The Plot Against America (s1) (Ep 4) (MA 15+) CC
3.00 Chernobyl (s1) (Ep 3) (MA 15+ an) CC
4.00 Westworld (s3) (Ep 4) (MA 15+) CC
5.00 Castle Rock (s2) (Ep 2) (MA 15+ sv) CC
6.00 Euphoria
(s1) (Ep 1) (MA 15+ dlns) CC
7.00 Hung
(s3) (Ep 10) (MA 15+ ls) CC
7.30 Mr Inbetween
(s2) (Ep 9) (MA 15+ al) CC
8.00 Dave
(s1) (Ep 6) (MA 15+) CC
8.30 Dave
(s1) (Ep 7) (MA 15+) CC *NE*
9.00 What We Do In The Shadows
(s1) (Ep 10) (MA 15+ ah) CC
9.30 The Walking Dead
(s10) (Ep 15) (MA 15+) CC
10.30 My Brilliant Friend: The Story Of A New Name (s2) (Ep 5) (MA 15+)

BBC FIRST

ALSO IN HD 116

6.00 Baptiste (cont.)
6.35 Silent Witness (s20) (Ep 9) (M alv) CC
7.40 Silent Witness (s20) (Ep 10) (M alv) CC
8.45 Call The Midwife (s9) (Ep 2) (PG) CC
9.50 Keeping Faith (s2) (Ep 1) (M lv) CC
10.55 Keeping Faith (s2) (Ep 2) (M al) CC
12.00 Keeping Faith (s2) (Ep 3) (M al) CC
1.05 Keeping Faith (s2) (Ep 4) (M al) CC
2.10 Keeping Faith (s2) (Ep 5) (M al) CC
3.15 Keeping Faith (s2) (Ep 6) (M lv) CC
4.20 Silent Witness (s21) (Ep 1) (M al) CC
5.25 Silent Witness (s21) (Ep 2) (M av) CC
6.30 Call The Midwife
(s9) (Ep 3) (PG) CC
7.35 Dark Heart
(s1) (Ep 2) (MA 15+ lsv) CC
8.30 Deadwater Fell
(s1) (Ep 4) (PG) CC
9.25 White Dragon
(s1) (Ep 3) (M al) CC
10.15 Hinterland
(s2) (Ep 1) (M a) CC
11.10 Call The Midwife
(s9) (Ep 3) (PG) CC
12.15 Keeping Faith
(s2) (Ep 1-6) (M alv) CC

FOXSLEUTH

ALSO IN HD 117 +2 160

6.00 Agatha Christie's Poirot (cont.)
6.30 Diagnosis Murder (M av) CC
7.30 Murder, She Wrote (M v) CC
8.30 Murdoch Mysteries (PG)
9.30 Waking The Dead (M v)
10.30 Silent Witness
11.30 Murdoch Mysteries (PG)
12.30 Jonathan Creek (M v)
1.30 Agatha Christie's Poirot (PG) CC
2.30 Diagnosis Murder (M av) CC
3.30 Magnum, P.I. (M)
4.30 Murder, She Wrote (M v) CC
5.30 Murdoch Mysteries (PG)
6.30 Waking The Dead
Harbinger. (Pt 1) (M v)
7.30 Silent Witness
Hippocratic Oath. (Pt 1)
8.30 Murdoch Mysteries
Bad Pennies. (PG) *NE*
9.30 Jonathan Creek
The Wrestler's Tomb. (Pt 2) (M v)
10.30 Magnum, P.I. (M)
11.25 Murder, She Wrote (M v) CC
12.15 Agatha Christie's Poirot (PG) CC
1.10 Diagnosis Murder (M av) CC
2.00 Murdoch Mysteries (PG)
2.55 Waking The Dead (M v)
4.00 Murdoch Mysteries (PG)

FOXCRIME

ALSO IN HD 118 +2 151

6.00 Cold Case (cont.)
6.30 Cold Case (M asv) CC
7.30 Without A Trace (M av) CC
8.30 Ransom (M av) CC
9.30 Bones (MA 15+ amv) CC
10.30 CSI: NY (MA 15+ mv) CC
11.30 CSI: Crime Scene Investigation (MA 15+) CC
12.30 NCIS (MA 15+ mv) CC
1.30 NCIS: Los Angeles (M av) CC
2.30 NCIS: New Orleans (MA 15+ amv) CC
3.30 Without A Trace (M av) CC
4.30 Ransom (M av) CC
5.30 Criminal Minds (MA 15+ av) CC
6.30 Criminal Minds
The Apprenticeship. (MA 15+ av) CC
7.30 CSI: Crime Scene Investigation
Killer. (MA 15+) CC
8.30 NCIS
Ships In The Night. (MA 15+ mv) CC
9.30 NCIS: Los Angeles
Touch Of Death. (M av) CC
10.30 NCIS: New Orleans (MA 15+ amv) CC
11.30 Without A Trace (M av) CC
12.30 Cold Case (M asv) CC
2.00 Bones (MA 15+ amv) CC

FOXHITS

119 +2 162

6.00 Malcolm In The Middle (PG) CC
6.30 Cheers (PG) CC
7.30 Friends (PG) CC
8.00 Friends (PG) CC
8.30 TBA
9.30 The Golden Girls (PG) CC
10.00 The Golden Girls (PG) CC
10.30 Will & Grace (PG) CC
11.30 Friends (PG) CC
12.30 Seinfeld (PG) CC
1.30 Everybody Loves Raymond (PG) CC
2.30 Malcolm In The Middle (PG) CC
3.30 Cheers (PG) CC
4.00 Cheers (PG)
4.30 TBA
5.30 The Golden Girls (PG) CC
6.00 The Golden Girls (PG) CC
6.30 Will & Grace (PG) CC
7.30 Friends
The One With Ross's Tan/The One With The Cake. (PG) CC
8.30 Seinfeld
The Cafe/ The Tape. (PG) CC
9.30 Everybody Loves Raymond
Ping Pong/ Pants On Fire. (PG) CC
10.30 Malcolm In The Middle (PG) CC
11.30 Cheers (PG) CC
12.30 TBA

foxtel smooth

133/806

6.00 Rise And Shine
9.00 Feel Good Smooth Mornings
11.30 Smooth Superstar
12.00 The Perfect Playlist Collection
1.00 Your Smooth Favourites
3.00 Smooth Stressbusters
4.00 Smooth Autumn Days
6.00 Smooth Favourites

foxtel arts HD

6.30 Stars Of The Silver Screen
Albert Finney. (PG) CC
7.30 SCREEN (PG) CC
8.00 Rock Legends
Soul R'n'B. (PG) CC
8.30 Leonard Cohen: I'm Your Man (2005)
Documentary. Leonard Cohen. Celebrating the life of the late, great Canadian songwriter, with musical tributes from artists including Nick Cave and Rufus Wainwright.
10.15 Melody Gardot: The Accidental Musician (PG)
10.40 American Epic
Out Of The Many, The One. (PG) CC
12.05 SCREEN (PG) CC
12.35 Rock Legends (PG) CC
1.05 Austin City Limits

LIFESTYLE

Life Style.

ALSO IN HD 106 +2 152

6.00 Antiques Roadshow CC
7.15 Bargain Hunt
8.10 Antiques Road Trip
9.05 Grand Designs CC
10.05 Selling Houses Australia (PG) CC
11.05 Grand Designs CC
12.05 Escape To The Country (PG) CC
1.05 Escape To The Country CC
2.05 Antiques Roadshow CC
3.15 Bargain Hunt *NE*
4.15 Better Homes And Gardens
Easter. (Pt 1) CC *NE*
5.30 Escape To The Country
Dorset. CC
6.30 Kirstie And Phil's Love It Or List It
Revisit: Stirlingshire. CC
7.30 Selling Houses Australia
Crows Nest, NSW. (PG) CC
8.30 Love It Or List It Australia
Greenslopes, Qld. CC
9.30 Amazing Hotels: Life Beyond The Lobby
The Silo, South Africa. (PG) CC
10.35 Escape To The Country CC
11.30 24 Hours In Emergency (M al) CC
12.30 Selling Houses Australia (PG) CC
1.30 Inside King's Cross: The Railway (PG) CC
2.25 Antiques Roadshow CC
3.30 Flog It! CC
4.20 Inside The Ambulance (PG) CC
5.10 24 Hours In Emergency (M al) CC

Life Style. Food

127 +2 164

6.00 Extreme Chocolate Makers (PG) CC
6.55 Come Dine With Me (PG)
7.25 Come Dine With Me Extended Versions (PG) CC
8.15 Junior Bake Off (PG) CC
9.05 Flour Power (PG) CC
9.40 My Greatest Dishes CC
10.10 MasterChef UK CC
10.45 Nadiya's Family Favourites CC
11.20 The Great British Bake Off Revisited (PG)
12.30 Extreme Chocolate Makers (PG) CC
1.30 Eat Well For Less? CC
2.40 Cake Boss (PG) CC
3.30 Michela's Classic Italian CC
4.00 Jamie's 30-Minute Meals CC
4.30 Extreme Chocolate Makers (PG) CC
5.30 Beat The Chef CC
6.00 Extreme Cake Makers CC
7.00 Extreme Chocolate Makers CC
7.30 Junior Bake Off (PG) CC *NE*
8.30 Food Safari Water
Raw. (PG) CC *NE*
9.00 Gino's Italian Express
Bologna-Verona. (PG) CC *NE*
9.30 The Great British Bake Off
The Final. (PG) CC
10.40 Hell's Kitchen USA (MA 15+ l) CC
11.40 Jamie's 30-Minute Meals CC
12.10 Michela's Classic Italian CC
12.40 Junior Bake Off (PG) CC

Life Style. Home

128

6.00 Buying And Selling CC
6.50 Holmes Makes It Right (PG) CC
7.40 House Of Bryan (PG) CC
8.05 Sarah's House CC
8.55 Four In A Bed CC
9.55 Wanted Down Under CC
10.50 Love It Or List It (PG) CC
11.40 Love It Or List It Vancouver (PG) CC
12.30 My Dream Home CC
1.20 Buying And Selling CC
2.20 A Place In The Sun
3.20 A Place In The Sun: Home Or Away (PG) CC
4.20 Homes Under The Hammer *NE*
5.30 Escape To The Chateau: DIY CC
6.30 A Place In The Sun
Mojácar. *NE*
7.30 Love It Or List It Vancouver
Charmaine And Cam. (PG) CC
8.30 Property Brothers: Forever Home
Family Home Refresh. (PG) CC *NE*
9.30 Love It Or List It *NE*
10.30 Bryan Inc (PG) CC
11.25 Love It Or List It Vancouver (PG) CC
12.25 Gogglebox UK (M l) CC
1.15 Property Brothers: Forever Home (PG) CC
2.00 My Dream Home CC
2.45 House Of Bryan (PG) CC
3.10 Escape To The Chateau: DIY CC

TLC

130 +2 166

6.00 Say Yes To The Dress (PG) CC
6.56 My 600-Lb Life (M as) CC
8.52 I Am Jazz (PG)
9.50 Sister Wives (PG)
10.48 Welcome To Plathville (PG)
11.46 Dr Pimple Popper (M) CC
12.44 90 Day Fiancé: Happily Ever After? (M al) CC
2.40 Sister Wives (PG) CC
4.36 Say Yes To The Dress: Lancashire
Do You See What I See? (PG) CC
5.34 Say Yes To The Dress America
Mum Is Pulling Strings Up There. (PG)
6.32 Say Yes To The Dress
Designer Dreams/ The Sale Is On! (PG) CC
7.30 I Am Jazz
Ex-factor. (PG) *NE*
8.30 Sister Wives
Happier Alone. (PG) *NE*
9.30 Welcome To Plathville
The Big Announcement. (PG) *NE*
10.28 I Didn't Know I Was Pregnant
A Holistic Discovery/ Miracle Baby. (PG) CC
11.26 Long Island Medium
A Lifetime Of Loss. (PG)
12.16 Sister Wives
Sister Wives Tell All/ While The Wives Are Away. (PG) CC
1.55 Extreme Couponing (PG) CC
2.19 Ghost Asylum (M ahl) CC
3.08 Say Yes To The Dress (PG) CC
3.57 90 Day Fiancé: Happily Ever After? (M al) CC
5.35 Extreme Couponing (PG) CC

POIROT WHODUNNIT EASTER MARATHON

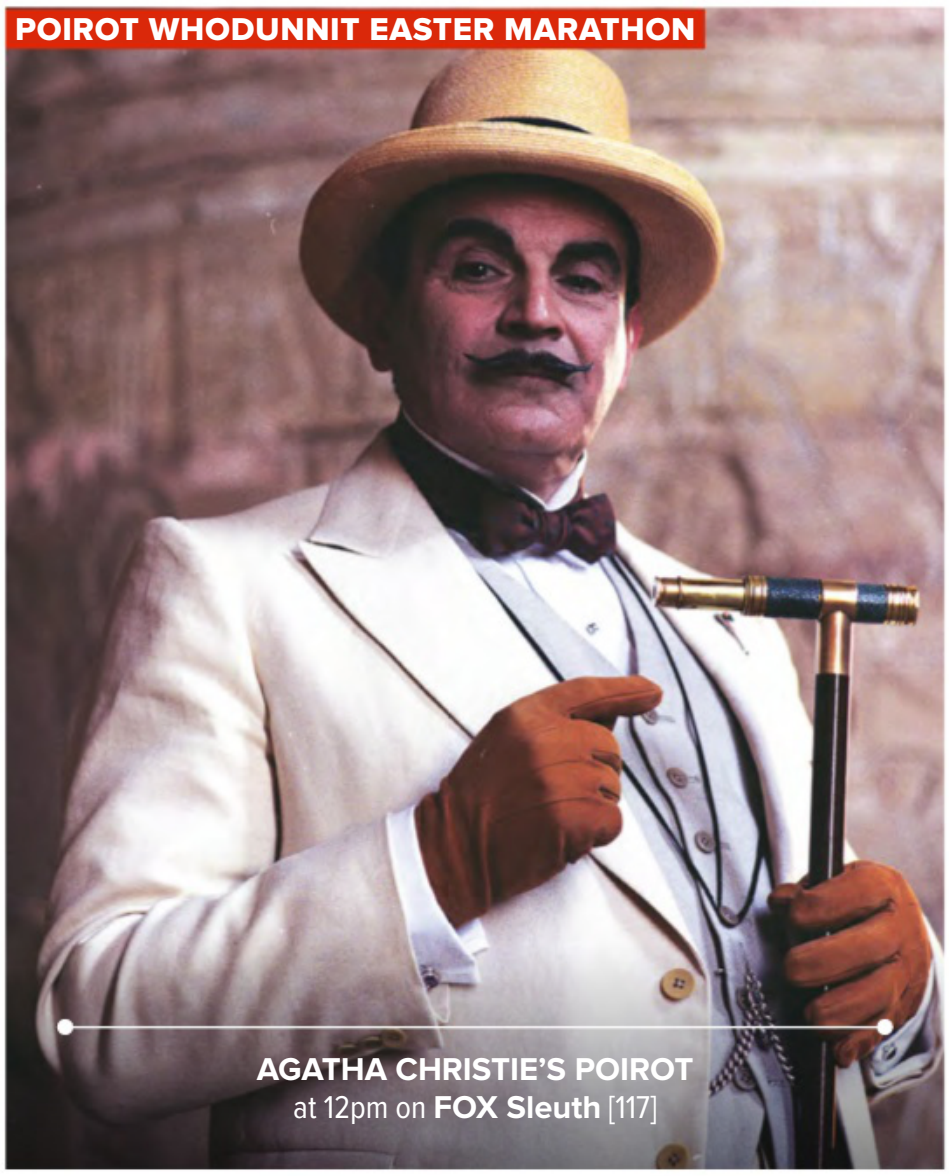

AGATHA CHRISTIE'S POIROT
at 12pm on **FOX Sleuth** [117]

MOVIES

foxtel movies premiere
HD 401 +2 411

6.00 Red Joan (2018) (M as) CC
7.45 Skin (2018) (MA 15+ alsv) CC
9.45 Creed II (2018) (M v) CC
11.55 Molly's Game (2017) Drama. (M alv) CC *FP*
2.15 Submergence (2017) Drama. (M alv) CC
4.10 Bumblebee (2018) Action/Adventure. Hailee Steinfeld. (PG) CC
6.05 Ready Player One (2018) Action/Adventure. Tye Sheridan, Olivia Cooke. (M alv) CC
8.30 Crawl (2019) Action/Adventure. Kaya Scodelario. A woman is trapped in a flooding house filled with alligators while attempting to save her father during a hurricane. (MA 15+ a) CC
10.05 Mile 22 (2018) Action/Adventure. Mark Wahlberg. (MA 15+ lv) CC
11.45 Cold Pursuit (2019) Action/Adventure. Liam Neeson. (MA 15+ av) CC
1.40 The Domestics (2018) Horror. (MA 15+ alv) CC
3.15 Storm Boy (2019) Family. (PG) CC
4.50 1% (2017) Drama. (MA 15+ alsv) CC

foxtel movies family
HD 402 +2 414

6.00 Ice Age (cont.)
7.20 The Prince Of Egypt (1998) Animation.
9.05 Ballerina (2016) Family. CC
10.40 Night At The Museum (2006) Family. (PG) CC
12.35 Night At The Museum 2 (2009) Family. (PG) CC
2.25 Rise Of The Guardians (2012) Family. (PG) CC
4.05 Puss In Boots (2011) Family. Salma Hayek. (PG)
5.40 How To Train Your Dragon: The Hidden World (2018) Family. Jay Baruchel, Cate Blanchett. (PG) CC

EASTER SCHOOL HOLIDAY EGGSTRAVAGANZA!!!

7.30 Despicable Me (2010) Family. Steve Carell, Jason Segel. (PG) CC
9.10 Minions (2015) Family. Sandra Bullock, Jon Hamm. (PG) CC
10.45 Son Of Rambow (2007) Comedy. Bill Milner. (PG) CC
12.20 Parental Guidance (2012) Family. (PG) CC
2.05 All She Wishes (2015) Family. (PG) CC
3.35 Angel Of Clocks (2017) Animation. (PG) CC
5.05 Hugo (2011) Action/Adventure. (PG) CC

foxtel movies kids
HD 403

6.00 Anchors Up (cont.)
7.05 Wings (2012) CC
8.30 Hop (2011) CC
10.05 Shaun The Sheep (2015) Family. CC
11.30 The Rugrats Movie (1998) Family. CC
12.50 Barnyard (2006) Family. (PG) CC
2.20 Babe (1995) Family. CC
3.50 The Wild Thornberrys Movie (2002) Family. CC
5.15 Open Season 3 (2010) Family. Matthew J Munn. CC

BARBIE FUN FRIDAYS!

6.30 Barbie In Rock 'N Royals (2015) Comedy. Kelly Sheridan, Chiara Zanni. A modern princess accidentally switches places with a famous rock star.
7.55 Barbie Video Game Hero (2017) Family. Erica Lindbeck, Nesta Cooper. CC
9.10 Wee Dragons (2018) Family. CC
10.20 The Rugrats Movie (1998) Family. CC
11.40 The Ladybug (2018) Family. Lisa Schwartz. CC
12.55 Hatched (2013) CC
2.05 Angel Dog (2011) (PG) CC
3.30 The Adventures Of Roborex (2014) (PG) CC
5.00 Snow White's New Adventure (2016) CC

DOCOS

HISTORY
ALSO IN HD 608

6.00 The Universe: Ancient Mysteries Solved (cont.)
6.30 America's Hidden Stories (PG) CC
7.30 Slavery Routes (PG) CC
8.30 Mysteries At The Museum (PG) CC
9.30 Myth Hunters (PG) CC
10.30 The 101 Who Made The Twentieth Century (M a) CC
11.30 Space Colonies (PG) CC
12.30 JFK (PG) CC
1.30 The War Files (PG) CC
2.30 Myth Hunters (PG) CC
4.30 Forbidden History (PG) CC
5.30 Lost Treasures Of The Ancient World CC
6.30 Treasures Decoded Garden Of Eden. (PG) CC
7.30 Jesus' Female Disciples (PG) CC
8.30 Forbidden History Uncovering The Historical Jesus/The Real Mary Magdalene. (PG) CC
10.30 Treasures Decoded The Spear Of Destiny. (PG) CC
11.30 Treasures Decoded Search For The Holy Grail. (PG) CC
12.30 How The World Ends (PG) CC
1.30 Time Team CC
2.30 The Vatican And The Third Reich (M av) CC
3.15 Britain's Ancient Tracks CC
4.00 Jesus' Female Disciples (PG) CC
4.45 Forbidden History (PG) CC

CRIME+ INVESTIGATION
609

6.00 Fatal Attraction (cont.)
6.30 Live PD Presents: PD Cam (M av) CC
7.00 Cops (M adl) CC
7.30 Inside Evil (M) CC
8.30 Homicide Hunter (M) CC
9.30 Homicide's Elite (M) CC
10.30 Cold Blood (M av)
11.30 The First 48 (MA 15+ v) CC
4.30 Bizarre Murders (M v) CC
5.30 FBI: Criminal Pursuit (M adv) CC
6.30 Live PD Presents: PD Cam (M a) CC
7.00 Cops Coast To Coast. (M adl) CC
7.30 Cops On The Run: Special Edition/750th Edition Special. (M adlv) CC
8.30 The Hunt With John Walsh Sex Slaves In Texas. (MA 15+ a) CC
9.30 Crime Investigation Australia Date With A Serial Killer: Rodney Cameron. (MA 15+ av) CC
10.30 Criminal Confessions Jackson County, Wisconsin. (M) CC *NE*
11.30 Big Love: Fat Girls And Feeders (MA 15+ as)
12.30 Haunted Hospitals (M a)
1.30 Crime Investigation Australia (MA 15+ av) CC
2.30 Killer In Plain Sight (M a) CC

Discovery CHANNEL
ALSO IN HD 612 +2 635

6.00 How It's Made (PG) CC
6.26 Car Crash TV (PG) CC
7.22 Deadliest Catch (PG) CC
8.18 Naked And Afraid XL Belly Of The Beast. (M a) CC
9.14 Gold Rush: White Water The Pound Zone. (PG)
10.10 Outback Opal Hunters (PG)
11.06 Aussie Gold Hunters (PG) CC
12.02 How Do They Do It? (PG) CC
12.30 How It's Made Graphene, The World's Smallest Car, Force Testers And Composite Cans. (PG) CC
12.58 Expedition Unknown Curse Of The Golden Bell. (PG) CC
1.54 Top Gear (PG) *NE*
2.50 Outback Opal Hunters (PG) CC
6.34 Outback Opal Hunters (PG)
8.30 Aussie Gold Hunters (PG) CC
9.30 Aussie Lobster Men The Season's End. (PG) CC
10.25 Expedition Unknown (PG)
11.20 Naked And Afraid XL No Hand Outs. (M a) CC
12.15 How It's Made LED Tubes, Chocolate Peanut Butter Bars And Robotic Medication Dispensers. (PG) CC
12.39 How Do They Do It? (PG) CC
1.02 Car Crash TV (PG) CC
1.49 Deadliest Catch (PG) CC
2.36 Naked And Afraid XL (M a) CC
3.23 Moonshiners (M al) CC
4.10 Gold Rush: Parker's Trail (PG) CC
5.10 Expedition Unknown (PG) CC

NATIONAL GEOGRAPHIC
ALSO IN HD 613 +2 641

6.00 Banged Up Abroad (cont.)
6.30 Strippers: Cars For Cash (PG)
7.30 Riding Britain's Railways CC
8.30 The Known Universe CC
9.30 X: The Generation That Changed The World (M a) CC
10.30 EAT: The Story Of Food Carnivores. (PG) CC
11.30 Mutant Weather Mutant Megastorms. (M a) CC
12.30 Wicked Tuna: North vs South Hard Knocks. (M a) CC
1.30 Inside Incredible Machines Hovercraft/Oil Rig. (PG) CC
3.30 Paranatural The Haunted. (PG)
4.30 Lost Treasures Of The Maya Secrets Of The Lost City. (PG) CC
5.30 Lost Treasures Of Egypt Curse Of The Afterlife. (PG) CC
6.30 Air Crash Investigation No Warning. (M av) CC
7.30 Witness To Disaster Everest Avalanche/ Lost In The Bermuda Triangle. (M a) CC
9.30 Wicked Tuna The Enemy Among Us. (M l) CC
10.30 Wicked Tuna Best Ofs Season 8 Flashback. (M l) CC
11.30 Ultimate Supercar Porsche Taycan. (PG) CC
12.30 Air Crash Investigation No Warning. (M av) CC
1.30 Witness To Disaster (M a) CC
3.30 Wicked Tuna (M l) CC
4.30 Wicked Tuna Best Ofs (M l) CC
5.30 Ultimate Supercar (PG) CC

BBC earth
ALSO IN HD 614

6.00 Blue Planet II (PG) CC
7.15 Simon Reeve's Sacred Rivers (PG) CC
8.20 Where The Wild Men Are (PG)
9.20 Yellowstone (PG)
10.30 Attenborough: Life (PG) CC
11.30 Louis Theroux: Surviving Westboro (M al) CC
12.40 The Big Catch (PG)
1.50 Blue Planet II (PG) CC
3.00 Yellowstone (PG)
4.10 Louis Theroux: Behind Bars (MA 15+ l) CC
5.20 Where The Wild Men Are (PG)
6.20 Attenborough: Life Mammals. (PG) CC
7.20 Richard Hammond's Miracles Of Nature Super-Powers. (PG)
8.30 Where The Wild Men Are Panama. (PG) *NE*
9.30 Robson Green's Extreme Fishing Challenge New Zealand. (M l)
10.30 Blue Planet II Big Blue. (PG) CC
11.40 Yellowstone The Toughest Spring. (PG)
12.45 Louis Theroux: Behind Bars (MA 15+ l) CC
1.50 Where The Wild Men Are (PG)
2.40 Richard Hammond's Miracles Of Nature (PG)
3.40 Attenborough: Life (PG) CC
4.35 Attenborough: Life – The Making Of (PG)
4.45 Attenborough: Natural Curiosities (PG)
5.10 Where The Wild Men Are (PG)

foxtel movies action
HD 404 +2 412

6.00 Batman Returns (cont.)
7.15 Batman Forever (1995) Action/Adventure. (PG) CC
9.20 Batman & Robin (1997) Action/Adventure. (PG) CC
11.30 Man Of Steel (2013) Action/Adventure. (M v) CC
1.55 Batman v Superman: Dawn Of Justice (2016) Action/Adventure. Ben Affleck. (M av) CC

APRIL ACTION FRANCHISES

4.30 Raiders Of The Lost Ark (1981) Action/Adventure. Harrison Ford. (M v) CC
6.30 Indiana Jones And The Temple Of Doom (1984) Action/Adventure. Harrison Ford, Kate Capshaw. (M v) CC
8.30 Indiana Jones And The Last Crusade (1989) Action/Adventure. Harrison Ford, Sean Connery. (PG) CC
10.40 Indiana Jones And The Kingdom Of The Crystal Skull (2008) Action/Adventure. Harrison Ford. (M v) CC
12.40 Flight Of The Phoenix (2004) Action/Adventure. Dennis Quaid. (M lv) CC
2.30 Skyline (2010) Action/Adventure. (M lv) CC
4.00 Deep Impact (1998) Action/Adventure. (M al) CC

foxtel movies comedy
HD 405

6.00 Bruce Almighty (cont.)
6.30 Pitch Perfect 2 (2015) (M s) CC
8.30 22 Jump Street (2014) (MA 15+ ls) CC
10.25 Talladega Nights: The Ballad Of Ricky Bobby (2006) (M s) CC
12.15 Ali G Indahouse (2002) (MA 15+ ds) CC
1.45 Borat (2006) Comedy. (MA 15+ alns) CC
3.15 Anchorman: The Legend Of Ron Burgundy (2004) Comedy. (M lsv) CC
5.00 Overboard (2018) Comedy. (PG) CC

EUROTRIP!

6.55 EuroTrip (2004) Comedy. Jacob Pitts, Scott Mechlowicz. (MA 15+ lns) CC
8.30 Beerfest (2006) Comedy. Paul Soter, Erik Stolhanske. (MA 15+ ls) CC
10.25 Deuce Bigalow: European Gigolo (2005) Comedy. Rob Schneider. (MA 15+ dls) CC
11.55 Hot Tub Time Machine 2 (2015) Comedy. (MA 15+ dlnsv) CC
1.27 Varsity Blues (1999) Comedy. (M alns) CC
3.10 The Heartbreak Kid (2007) (MA 15+ adls) CC
5.05 The Change-Up (2011) (MA 15+ lns) CC

foxtel movies thriller
HD 406

6.00 K-19: The Widowmaker (2002) (M a) CC
8.15 John Q (2002) (M alv) CC
10.15 The Enemy Within (1994) (M lv) CC
11.45 The Cell (2000) Sci-Fi/Fantasy. (MA 15+ av) CC
1.40 The Ghost Writer (2010) Thriller/Suspense. (MA 15+ l) CC
3.50 The Da Vinci Code (2006) Thriller/Suspense. Tom Hanks, Audrey Tautou. (M av) CC
6.45 Stigmata (1999) Horror. Gabriel Byrne, Patricia Arquette. (MA 15+ av) CC

I FEAR FRIDAYS

8.30 The Curse Of The Weeping Woman (2019) Horror. Linda Cardellini, Raymond Cruz. (M av) CC
10.10 Se7en (1995) Thriller/Suspense. Morgan Freeman. (MA 15+ vla) CC
12.15 Incident In A Ghostland (2018) Horror. Crystal Reed. (MA 15+ v) CC
1.45 Collateral (2004) Thriller/Suspense. (MA 15+ v) CC
3.40 The Talented Mr Ripley (1999) Thriller/Suspense. (M alv) CC

foxtel movies romance
HD 407

6.00 Becoming Jane (cont.)
7.00 View From The Top (2003) Comedy. (PG) CC
8.25 Shall We Dance? (2004) Romance. (M l) CC
10.15 As Good As It Gets (1997) Comedy. Helen Hunt, Jack Nicholson. (M al) CC
12.35 Nobody's Fool (2018) Comedy. Tiffany Haddish, Tika Sumpter. (MA 15+ ls) CC
2.30 Crazy, Stupid, Love (2011) Romance. Steve Carell, Ryan Gosling. (M ls) CC
4.30 Stuck In Love (2012) Romance. Greg Kinnear, Jennifer Connelly, Lily Collins. (MA 15+ dl) CC
6.20 What Women Want (2000) Comedy. Mel Gibson, Helen Hunt, Marisa Tomei. (PG) CC

I HEART FRIDAYS

8.30 Bridget Jones's Baby (2016) Comedy. Renée Zellweger, Patrick Dempsey, Colin Firth. (M ls) CC
10.35 Notting Hill (1999) Comedy. Julia Roberts, Hugh Grant. (M ls) CC
12.50 Bridesmaids (2011) Comedy. Kristen Wiig, Rose Byrne. (MA 15+ ls) CC
2.50 Alfie (2004) Romance. Jude Law. (M ls) CC
4.35 Road Less Traveled (2017) Romance. (PG) CC

foxtel movies drama
HD 408

6.00 The Chaperone (2018) Drama. (PG) CC
7.45 Finding Your Feet (2017) Comedy. (PG) CC
9.40 The Curious Case Of Benjamin Button (2008) Drama. Brad Pitt. (M ls) CC
12.25 The Descendants (2011) Comedy. George Clooney, Shailene Woodley. (M al) CC
2.20 The Terminal (2004) Comedy. Tom Hanks, Stanley Tucci. (PG) CC
4.30 Rush (2013) Action/Adventure. Chris Hemsworth, Daniel Brühl. (MA 15+ alv) CC

HIP-HOP INTO EASTER

6.35 8 Mile (2002) Drama. Eminem, Kim Basinger. (M alsv) CC
8.30 Hustle & Flow (2005) Mystery/Crime. Terrence Howard, Taryn Manning, Taraji P Henson. (M adlsv) CC
10.30 Straight Outta Compton (2015) Drama. Corey Hawkins, Jason Mitchell. (MA 15+ l) CC
12.55 Eyes Wide Shut (1999) Drama. Tom Cruise. (MA 15+ ans) CC
3.30 Panic Attack (2017) Comedy. (MA 15+ alsv)
5.10 A Dog Year (2009) Comedy. (M l) CC

foxtel movies greats
HD 410

6.00 Puberty Blues (cont.)
7.05 Annie Hall (1977) Comedy. (M a) CC
8.45 Raising Arizona (1987) Comedy. (M av) CC
10.25 What About Bob? (1991) Comedy. (PG) CC
12.10 The Naked Gun: From The Files Of Police Squad! (1988) Comedy. (M a) CC
1.40 Groundhog Day (1993) Comedy. (PG) CC
3.25 Field Of Dreams (1989) Drama. (PG) CC
5.15 Hot Shots! (1991) Comedy. (M l) CC

GOOD FRIDAY: NATIONAL LAMPOON'S SPOTLIGHT

6.45 National Lampoon's Vacation (1983) Comedy. Beverly D'Angelo, Chevy Chase. (M dl) CC
8.30 National Lampoon's Animal House (1978) Comedy. John Belushi, Tim Matheson. (M dls) CC
10.25 Vegas Vacation (1997) Comedy. Chevy Chase, Beverly D'Angelo. (PG) CC
12.00 Rain Man (1988) Drama. Dustin Hoffman. (M al) CC
2.10 Big Wednesday (1978) Drama. (M v) CC *FP*
4.08 City Slickers (1991) Comedy. (PG) CC

ID
616

6.00 Blood Relatives (M av)
6.56 I (Almost) Got Away With It (M) CC
7.54 Disappeared (M av) CC
8.52 Nightmare Next Door (M) CC
9.50 Forbidden: Dying For Love (M alsv) CC
10.48 The Perfect Murder (M alsv)
11.46 Forbidden: Dying For Love (M)
12.44 Obsession: Dark Desires (M alv)
1.42 Blood Relatives (M av)
2.40 Forbidden: Dying For Love (M alsv) CC
3.38 I Am Homicide (M)
4.36 Homicide City (M)
5.34 Disappeared (M av) CC
6.32 Disappeared The Springfield Three. (M alv) CC
7.30 Blood Relatives You Only Kill Twice. (M av)
8.30 I Am Homicide The Crossroads. (M) *NE*
9.30 Homicide City A Russian Tragedy. (M) *NE*
10.28 Nightmare Next Door (M) CC
11.26 Disappeared (M av)
12.16 I (Almost) Got Away With It (M) CC
1.05 In Pursuit With John Walsh (M)
1.54 Deadline: Crime With Tamron Hall (M av)
2.43 Someone You Thought You Knew (M)
3.32 Bad Blood (M)
4.21 I Am Homicide (M)
5.10 Homicide City (M)

Discovery turbo
620 +2 640

6.00 Chasing Classic Cars (PG) CC
6.56 Misfit Garage (PG) CC
7.54 Top Gear (PG)
8.52 Goblin Works Garage
* Mini.
* BMW.
* Porsche.
* Mustang.
* Volvo.
* USA. (PG) CC
2.40 Diesel Brothers Yo Soy Diesel. (PG)
3.38 Wheeler Dealers DeSoto Firedome. (PG) CC
4.36 Iron Resurrection Triple Black Cadillac. (PG) CC
5.34 Street Outlaws Down Is The New Up? (M al) CC
6.32 Top Gear (PG)
7.30 Top Gear America Outside The Box. (PG) *NE*
8.30 Goblin Works Garage EV Fiat 500. (PG) *NE*
9.30 Wheeler Dealers '04 Dodge Ram SRT-10. (PG) CC
10.28 Iron Resurrection Barbecued Bird. (PG) CC
11.26 Misfit Garage (PG) CC
12.16 Wheeler Dealers (PG) CC
1.06 Street Outlaws: No Prep Kings (M alv) CC
1.55 Top Gear America (PG)
2.44 Goblin Works Garage (PG)
3.33 Wheeler Dealers (PG) CC
4.22 Wrench'd (PG) CC
5.11 Street Outlaws: No Prep Kings (M alv) CC

animal planet
621

6.00 Orangutan Island (PG) CC
6.30 Treehouse Masters (PG) CC
7.30 Dr Jeff: Rocky Mountain Vet (PG) CC
8.30 Attenborough: Micro Monsters (PG) CC
9.30 Whale Wars (M a) CC
10.30 Wolves And Warriors (PG) CC
11.30 Pit Bulls & Parolees (M a)
12.30 Dodo Heroes (PG)
1.30 Rugged Justice (M a)
2.30 Lone Star Law (M a) CC
3.30 The Zoo (PG)
4.30 Treehouse Masters Thrill'N'Chill Treehouse. (PG) CC *NE*
5.30 Crikey! It's The Irwins Irwin African Adventure. (PG) CC
6.30 Dr Jeff: Rocky Mountain Vet Risky Business. (PG) CC
7.30 Attenborough: Hot Tuna (PG) CC

RESCUE MONTH

8.30 Saving Britain's Wildlife (PG)
9.30 Lone Star Law In Hot Water. (M av)
10.30 River Monsters Amazon Assassins. (M a) CC
11.30 Mountain Monsters Grassman's Revengeance. (M a)
1.30 Crikey! It's The Irwins Irwin African Adventure. (PG) CC
2.30 The Crocodile Hunter (PG)
3.30 Mountain Monsters (M a)
5.30 Dark Days In Monkey City (M av) CC

Nat Geo Wild
ALSO IN HD 622

6.00 Fish Tank Kings (cont.)
6.30 Animal Fight Club (PG) CC
7.30 The Incredible Dr Pol (PG) CC
8.30 Fish Tank Kings (PG) CC
9.30 World's Deadliest (PG)
10.30 Wild Untamed Brazil (PG)
11.30 Snakes In The City (M al) CC
12.30 Fish Tank Kings (PG) CC
1.30 World's Deadliest (PG)
2.30 Wild Untamed Brazil (PG)
3.30 Snakes In The City Deadliest Catch. (M al) CC
4.30 World's Weirdest Compilations Mutants.
5.30 The World's Most Famous Tiger (PG) CC
6.30 Fish Tank Kings Desperate Housetanks. (PG) CC
7.30 Animal Fight Club Killer Clashes. (PG) CC

DESTINATION WILD

8.30 Wild Peru: Fight For Life CC

SNAKE!

9.30 Snakes In The City The Wedding Crasher. (PG) CC
10.30 Freaks & Creeps Africa's Freaky Five. (PG) CC
11.30 World's Deadliest Animal Ninja Warriors. (PG) CC
12.30 Animal Fight Club (PG) CC
1.30 Wild Peru: Fight For Life CC
2.30 Snakes In The City (PG) CC
3.30 Freaks & Creeps (PG) CC
4.30 World's Deadliest (PG) CC
5.30 Fish Tank Kings (PG) CC

NEWS

sky news
ALSO IN HD 103/600

6.00 First Edition
9.00 AM Agenda
12.00 NewsDay CC
2.00 The Friday Show Hosted by Rita Panahi.
5.00 The Kenny Report Chris Kenny examines issues dominating the day's agenda.
6.00 Credlin Political commentator Peta Credlin offers razor-sharp analysis of the day's events in Canberra. CC

ENCORE

7.00 The Bolt Report Political and social issues.
8.00 Outsiders Guide To... Rowan Dean, James Morrow and Rita Panahi explore a different topic each week with their mix of insight and humour.
8.30 Hardgrave A look at the week's political stories. CC
10.00 The Business Of Sport Julie Snook and Tim Gilbert delve into what makes the sporting industry one of the most powerful and profitable industries in the world. CC
11.00 The Front Page CC
12.00 NewsNight
1.00 Sky News UK LIVE CC

ENTERTAINMENT & DRAMA

FOXONE
ALSO IN HD 101 +2 148

6.00 Scandal (cont.)
6.30 TBA
8.30 Hawaii Five-0 (M av) CC
9.30 Hawaii Five-0 (M v) CC
10.30 Blue Bloods (M av) CC
11.30 Shortland Street (PG) *NE*
12.00 Days Of Our Lives (M adsv) CC *NE*
12.45 The Young And The Restless CC *NE*
1.30 TBA
4.30 Hawaii Five-0 Ua Mau Ke Ea O Ka 'Aina I Ka Pono/Pilot. (M av) CC
6.30 Blue Bloods Innocence. (M av) CC
7.30 Strike Back (MA 15+) CC *NE*
8.25 TBA
8.30 Bulletproof CC *NE*
9.20 TBA
10.30 Blue Bloods Innocence. (M av) CC
11.30 Hawaii Five-0 Ua Mau Ke Ea O Ka 'Aina I Ka Pono/Pilot. (M av) CC
1.10 Days Of Our Lives (M adsv) CC
1.50 The Young And The Restless CC
2.30 Shortland Street (PG)
3.00 Sex And The City Three Episodes Back-To-Back. (MA 15+ ls) CC
4.45 Ransom Justice. (M av) CC
5.30 Prodigal Son (MA 15+) CC

BBC uktv
105 +2 158

6.00 8 Out Of 10 Cats Does Countdown (cont.)
6.25 Would I Lie To You? (M lsv) CC
7.00 QI Medley Of Maladies/ Military Matters. (PG) CC
8.20 Coronation Street (PG) CC
8.50 EastEnders (PG) CC
9.25 The Graham Norton Show Usain Bolt, Channing Tatum, Jennifer Saunders, Beattie Edmondson, Rob Brydon, And Florence + The Machine. (M ls)
10.25 Doc Martin Of All The Harbours In All The Towns. (M al) CC
11.20 Would I Lie To You? (M lsv) CC
11.55 QI Kinky. (M ls) CC

MIDSOMER MURDERTHON
12.30 Midsomer Murders
2.30 Midsomer Murders
4.30 Midsomer Murders
6.30 Midsomer Murders
8.30 Midsomer Murders
10.30 Midsomer Murders
12.30 Midsomer Murders
2.05 Midsomer Murders
3.40 Midsomer Murders
5.15 Midsomer Murders

FOX8
ALSO IN HD 108 +2 150

FAMILY GUY 21ST BIRTHDAY MARATHON
6.00 Family Guy Six Episodes Back-To-Back. (MA 15+ adls) CC
9.00 Family Guy Six Episodes Back-To-Back. (MA 15+ adls) CC
12.00 WWE Raw Highlights (M av) *NE*
1.00 Family Guy Nine Episodes Back-To-Back. (MA 15+ adls) CC
5.30 Family Guy Blue Harvest. (Pt 1) (MA 15+ as) CC
6.00 Family Guy
* Blue Harvest. (Pt 2)
* Something, Something Something Darkside. (Pt 1 & 2)
* It's A Trap! (Pt 1 & 2) (MA 15+ as) CC
8.30 Motherland: Fort Salem Hail Baltane. (M) CC *NE*
9.30 Legacies (M) CC *NE*
10.30 Family Guy And Then There Were Fewer. (Pt 1 & 2)/ Seahorse Seashell Party. (MA 15+ alsv) CC
12.00 Family Guy (MA 15+ adls) CC
4.20 Roswell, New Mexico (M) CC
5.10 Katy Keene (PG) CC

FOXFUNNY.
ALSO IN HD 111

6.00 The Office (PG)
7.30 Mom (M a) CC
9.00 New Girl (M s) CC
10.30 Modern Family (PG) CC
12.00 The Big Bang Theory (M s) CC
1.30 Two And A Half Men (M s) CC
3.00 The Office (M s)

WEEKDAY PRIMETIME TRIPLE PLAY
4.30 New Girl (M s) CC
6.00 Modern Family
* Won't You Be Our Neighbour.
* Halloween 3: AwesomeLand.
* Queer Eyes, Full Hearts. (PG) CC
7.30 The Big Bang Theory
* The Cohabitation Formulation.
* The Toast Derivation.
* The Prestidigitation Approximation. (M s) CC
9.00 Two And A Half Men
* I'd Like To Start With The Cat.
* She'll Still Be Dead At Half-Time.
* The Ocu Or The Pado? (M s) CC
10.30 The Office (M s)
12.00 Mom (M as) CC
1.25 New Girl (M s) CC
2.15 Modern Family (PG) CC

Arena
ALSO IN HD 112 +2 153

6.00 The Real Housewives Of Beverly Hills (M ls) CC
7.50 TBA
8.45 Million Dollar Listing New York (PG) CC
9.40 The People's Court (PG)
10.35 Judge Judy (PG) CC
12.30 The Real Housewives Of Dallas (M ls) CC
1.30 The Real Housewives Of New York City (M) CC *NE*
2.30 Top Chef All Stars LA (M) CC *NE*
3.30 America's Next Top Model (M a) CC
4.30 Million Dollar Listing New York (PG) CC
5.30 The People's Court (PG)
6.30 Judge Judy (PG) CC
8.30 The Real Housewives Of New York City (M) CC
9.30 Top Chef All Stars LA (M) CC
10.30 The Real Housewives Of Dallas My Big Fat Dallas Wedding. (M ls) CC
11.25 Judge Judy (PG) CC
1.05 The People's Court (PG)
1.50 TBA
2.15 Million Dollar Listing New York (PG) CC
3.00 The Real Housewives Of Beverly Hills (M ls) CC

FOX CLASSICS
113 +2 156

6.00 M*A*S*H (PG) CC
6.25 Hogan's Heroes CC
6.50 McHale's Navy CC
7.15 Gilligan's Island
7.45 The Beverly Hillbillies CC *NE*
8.15 The Blackadder (M ls)
8.50 Happy Days (PG)
9.20 Get Smart (PG) CC
9.50 The Lucy Show CC
10.20 M*A*S*H (PG) CC
10.50 One Foot In The Grave (PG) CC
11.25 As Time Goes By (PG) CC
12.00 Send Me No Flowers (1964) Comedy. CC
1.45 Laramie (PG)
2.50 Bonanza (PG) CC
3.55 Keeping Up Appearances (PG) CC
4.30 McHale's Navy CC
5.00 Gilligan's Island
5.30 The Beverly Hillbillies CC
6.00 M*A*S*H (PG) CC
6.30 Hogan's Heroes CC
7.00 Jeopardy! CC *NE*
7.25 The Blackadder (M ls)
8.00 As Time Goes By (PG) CC

SPOTLIGHT ON DORIS DAY
8.35 Calamity Jane (1953) War/Western. CC
10.20 Keeping Up Appearances (PG) CC
10.55 One Foot In The Grave (PG) CC

ENTERTAINMENT & DRAMA

comedy c
121

10.00 Entourage (MA 15+ s) CC
11.50 Single Parents (PG) CC
12.20 South Park (MA 15+ as) CC
2.50 Entourage (MA 15+ ds) CC
5.00 Tosh.0 (MA 15+ ans) CC
6.00 Tosh.0
* Bryan Silva (Gratata).
* Dog Trainer.
* Dumped By Sweetheart.
* Weightlifting.
* The Family Friendly Episode. (MA 15+ as) CC
8.30 Cuckoo Opening Night/ Ivy Arrives. (M ls)
9.30 South Park
* You're Not Yelping.
* Safe Space.
* Tweek X Craig.
* Naughty Ninjas.
* Sponsored Content. (MA 15+ as) CC
12.00 Tosh.0 (MA 15+ ans) CC
2.50 Funny Or Die Presents (MA 15+ dls) CC
3.20 Entourage (MA 15+ s) CC
4.15 Russell Howard's Good News (MA 15+ l) CC
4.45 This Is Not Happening (M dlv) CC
5.30 Funny Or Die Presents (MA 15+ dls) CC

A&E
ALSO IN HD 122 +2 611

6.00 American Restoration (cont.)
6.25 American Pickers (PG) CC
7.15 The Liquidator (M ls)
7.40 Salvage Kings (PG) CC
8.40 Storage Wars (PG) CC
9.10 Storage Wars: Texas (PG) CC
9.40 Pawn Stars (PG) CC
10.05 Hardcore Pawn (M al)
10.30 Shearing Gang (PG)
11.00 American Pickers: Best Of (PG) CC
12.00 American Pickers (PG) CC
3.00 Road To Riches CC
6.00 Storage Wars (PG) CC
6.30 Pawn Stars (PG) CC
7.30 The Curse Of Oak Island Things That Go Bump. (PG) CC *NE*
8.30 Bar Rescue Pie Hard. (M) CC *NE*
9.30 Storage Wars (PG) CC
10.00 Storage Wars: Texas (PG) CC
10.30 Truck Night In America (PG) CC
11.30 Road To Riches CC
12.25 Storage Wars (PG) CC
1.15 Bar Rescue (M) CC
2.05 BBQ Pitmasters (PG) CC
2.55 Highway To Sell (PG) CC

FOXSCIFI
ALSO IN HD 123 +2 163

6.00 Battlestar Galactica (cont.)
6.30 Charmed (M av)
7.30 Angel (M v)
8.30 Buffy The Vampire Slayer (M av)
9.30 Star Trek: Voyager (PG)
10.30 Star Trek: The Next Generation (PG)
11.30 Battlestar Galactica (MA 15+ v)
12.30 Battlestar Galactica (PG) CC
1.30 The X-Files (M av)
2.30 Heroes (MA 15+ v)
3.30 Charmed (M av)
4.30 Angel (M v)
5.30 Buffy The Vampire Slayer (M av)
6.30 Star Trek: Voyager Prey. (PG)
7.30 Star Trek: The Next Generation The Mind's Eye. (PG)
8.30 Battlestar Galactica Blood On The Scales. (MA 15+ v)
9.30 The X-Files Emily. (M av)
10.30 Heroes (MA 15+ v)
11.30 Charmed (M av)
12.30 Buffy The Vampire Slayer (M av)
1.20 Star Trek: The Next Generation (PG)
2.10 Star Trek: Voyager (PG)
3.00 Battlestar Galactica (MA 15+ v)

MTV
124

RIDICULOUSNESS EASTER MARATHON
6.00 Ridiculousness Fourteen Episodes Back-to-Back. (M) CC
12.00 Jersey Shore Family Vacation (M) *NE*
12.55 Ridiculousness
* Jasmine Tookes.
* Brendan Schaub.
* Chanel And Sterling LXIII.
* Chanel And Sterling LXIV.
* Chanel And Sterling LXV.
* Chris Drama Pfaff I.
* Michael Carbonaro.
* Chris Drama Pfaff II.
* Brendan Schaub II.
* Chanel And Sterling LXVI.
* Gary Owen.
* Michael Rapaport. (M) CC
6.00 Jersey Shore Family Vacation (M)
7.00 Ridiculousness Six New Episodes Back-To-Back. (M) *NE*
9.20 Ridiculousness
* Supreme Patty.
* Chanel And Sterling LXVII.
* Vaughn Gittin Jr. (M) CC
10.30 Wild 'N Out (M) *NE*
10.55 Ridiculousness Chris Cole/Big Cat. (M) CC
11.45 MTV World Stage (M)
12.35 Ridiculousness Thirteen Episodes Back-to-Back. (M) CC

E!
125 +2 155

6.00 Keeping Up With The Kardashians (M lns) CC
7.00 Total Divas (M als) CC
8.00 Botched (MA 15+ am) CC
9.00 E! News (M) *NE*
9.30 The Soup (M)
10.00 Keeping Up With The Kardashians (M) CC *NE*
11.00 Pop Of The Morning (M) *NE*
12.00 E! News: Daily Pop (M) *NE*
1.00 In The Room *NE*
1.30 Botched (MA 15+ am) CC
3.30 The Soup (M)
4.30 Keeping Up With The Kardashians (M lns) CC
5.30 Total Divas (M als) CC
6.30 Botched Boob Trains And Big Butts. (MA 15+ am) CC
7.30 Keeping Up With The Kardashians (M) CC
8.30 The Soup (M)
9.30 Keeping Up With The Kardashians About Bruce. (Pt 1) (M al) CC
10.30 Botched (MA 15+ am) CC
11.30 Nightly Pop (M) *NE*
12.00 Total Divas (M als) CC
1.00 Keeping Up With The Kardashians (M al) CC
2.00 Botched (MA 15+ am) CC

BOX SETS
ALSO IN HD 131

6.00 Trust (cont.)
6.45 Trust (s1) (Ep 7) (MA 15+ d) CC
7.35 Trust (s1) (Ep 8) (MA 15+ v) CC
8.20 Trust (s1) (Ep 9) (MA 15+ a) CC
9.10 Trust (s1) (Ep 10) (MA 15+ dsv) CC
10.00 The Passion (s1) (Ep 1) (M v) CC
11.25 The Passion (s1) (Ep 2) (M v) CC
1.00 Lambs Of God (s1) (M alnsv) CC
* The Devil Into Paradise.
* The Blood Of Eden.
* The Beast Incarnate.
* Resurrection.
5.15 The Passion (s1) (Ep 1) (M v) CC
6.50 The Passion (s1) (Ep 2) (M v) CC
8.25 Lambs Of God (s1) (Ep 1) (M ans) CC
9.30 Lambs Of God (s1) (Ep 2) (M als) CC
10.30 Lambs Of God (s1) (Ep 3) (M al) CC
11.35 Lambs Of God (s1) (Ep 4) (M lsv) CC
12.40 The Passion (s1) (Ep 1) (M v) CC
2.05 The Passion (s1) (Ep 2) (M v) CC
3.30 The Passion (s1) (Ep 1) (M v) CC
4.55 The Passion (s1) (Ep 2) (M v) CC

See your Foxtel on-screen TV guide for later programs | Programs subject to change | foxtel.com.au/tvguide

UNIVERSAL TV — ALSO IN HD 114

6.00 Law & Order: SVU (MA 15+ adlnsv) (CC)
8.00 House (MA 15+ adm) (CC)
9.00 Law & Order: SVU (MA 15+ adlnsv) (CC)
10.00 Chicago PD (MA 15+ adlsv) (CC)
11.00 Chicago Fire (MA 15+ amv) (CC)
12.00 Law & Order: Criminal Intent (MA 15+ adlnsv) (CC)
1.00 Law & Order: SVU (MA 15+ adlnsv) (CC)
4.00 The Goldbergs (M als) (CC)
4.30 Monk (M v) (CC)
5.30 House (MA 15+ adm) (CC)
6.30 Law & Order: Criminal Intent
Icarus.
(MA 15+ adlnsv) (CC)
7.30 Law & Order: SVU
Terrorised.
(MA 15+ asv) (CC)
8.30 Chicago Fire
Your Day Is Coming.
(MA 15+ amv) (CC)
9.30 Chicago PD
You Wish.
(MA 15+ adlsv) (CC)
10.30 Law & Order: SVU
Tragedy. (MA 15+ asv) (CC)
11.30 Law & Order: Criminal Intent
Icarus. (MA 15+ adlnsv) (CC)
12.30 Monk (M v) (CC)
1.30 House (MA 15+ adm) (CC)

FOX SHOWCASE — ALSO IN HD 115 +2 149

8.00 Westworld (s3) (Ep 4) (MA 15+) (CC)
9.00 In Treatment (s3) (Ep 20 & 21) (M al) (CC)
10.00 TBA
11.00 Hap And Leonard (s2) (Ep 4) (M av) (CC)
12.00 A Place To Call Home (s6) (Ep 9) (PG) (CC)
1.00 The Newsroom (s2) (Ep 7) (M l) (CC)
2.00 My Brilliant Friend: The Story Of A New Name (s2) (Ep 5) (MA 15+)
3.00 Homegrown: The Counter-Terror Dilemma (2016) (M av) (CC)
5.00 Castle Rock (s2) (Ep 3) (M alv) (CC)
6.00 Euphoria
(s1) (Ep 2)
(MA 15+ adnsv) (CC)
7.00 TBA
7.30 The Plot Against America
(s1) (Ep 4) (MA 15+) (CC)
8.30 High Maintenance
(s4) (Ep 9)
(MA 15+) (CC) *NE*
9.00 Dave
(s1) (Ep 7) (MA 15+) (CC)
9.30 Devs
(s1) (Ep 6) (MA 15+) (CC)
10.30 American Horror Story: Cult
(s7) (Ep 7) (MA 15+ hsv) (CC)
11.30 High Maintenance
(s4) (Ep 9) (MA 15+) (CC)

BBC FIRST — ALSO IN HD 116

6.00 Keeping Faith (cont.)
6.15 Silent Witness (s21) (Ep 2) (M alv) (CC)
7.20 Silent Witness (s21) (Ep 1) (M al) (CC)
8.20 Call The Midwife (s9) (Ep 3) (PG) (CC)
9.25 Summer Of Rockets (s1) (Ep 1) (M al) (CC)
10.30 Summer Of Rockets (s1) (Ep 2) (M an) (CC)
11.35 Summer Of Rockets (s1) (Ep 3) (M l) (CC)
12.40 Summer Of Rockets (s1) (Ep 4) (M v) (CC)
1.45 Summer Of Rockets (s1) (Ep 5) (M lv) (CC)
2.50 Summer Of Rockets (s1) (Ep 6) (M alv) (CC)
4.15 Silent Witness (s21) (Ep 3 & 4) (M adlv) (CC)
6.20 Call The Midwife (s9) (Ep 4) (PG) (CC)
7.25 Holby City (s22) (Ep 9) (M am) *NE*
8.30 The Missing (s1) (Ep 6) (MA 15+ av)
9.35 Deadwater Fell (s1) (Ep 4) (PG) (CC)
10.30 Baptiste (s1) (Ep 1) (M lsv) (CC)
11.30 Call The Midwife (s9) (Ep 4) (PG) (CC)
12.35 Silent Witness (s21) (Ep 3) (M adlv) (CC)
1.40 Silent Witness (s21) (Ep 4) (M av) (CC)
2.45 Summer Of Rockets (s1) (Ep 1-3) (M aln) (CC)

FOXSLEUTH — ALSO IN HD 117 +2 160

6.00 Agatha Christie's Poirot (cont.)
6.30 Diagnosis Murder (M av) (CC)
7.30 Murder, She Wrote (M v) (CC)
8.30 Murdoch Mysteries (M v)
9.30 Murdoch Mysteries Movies
11.15 Frankie Drake Mysteries (M av)

POIROT WHODUNNIT EASTER MARATHON

12.00 Agatha Christie's Poirot
* Peril At End House. (Pt 1 & 2)
* The Tragedy At Marsdon Manor.
* Murder On The Links.
* Mrs McGinty's Dead. (M v) (CC)

7.00 Agatha Christie's Poirot
Murder On The Orient Express. (M v)
9.00 Frankie Drake Mysteries
Extra Innings. (M av)
10.00 Murdoch Mysteries Movies
Except The Dying.
11.45 Agatha Christie's Poirot
Peril At End House. (Pt 1 & 2) (PG) (CC)
1.35 Diagnosis Murder
Fatal Impact. (Pt 2) (M av) (CC)
2.20 Agatha Christie's Poirot (PG) (CC)
3.10 Murdoch Mysteries (M v)

FOXCRIME — ALSO IN HD 118 +2 151

6.00 Cold Case (cont.)
7.30 Without A Trace (M as) (CC)
8.30 Ransom (M v) (CC)
9.30 Bones (MA 15+ amv) (CC)
10.30 CSI: NY (M av) (CC)
11.30 CSI: Crime Scene Investigation (MA 15+) (CC)
12.30 NCIS (MA 15+ mv) (CC)
1.30 NCIS: Los Angeles (M v) (CC)
2.30 NCIS: New Orleans (MA 15+ amv) (CC)
3.30 Without A Trace (M as) (CC)
4.30 Ransom (M v) (CC)
5.30 Criminal Minds (MA 15+ av) (CC)
6.30 Criminal Minds
The Wheels On The Bus...
(MA 15+ av) (CC)
7.30 CSI: Crime Scene Investigation
Pirates Of The Third Reich. (MA 15+) (CC)
8.30 NCIS
Recruited.
(MA 15+ mv) (CC)
9.30 NCIS: Los Angeles
(M v) (CC)
10.30 NCIS: New Orleans (MA 15+ amv) (CC)
11.30 Without A Trace (M as) (CC)
12.30 Cold Case (M asv) (CC)
2.00 Bones (MA 15+ amv) (CC)
2.45 CSI: Crime Scene Investigation (MA 15+) (CC)

FOXHITS — 119 +2 162

6.00 Malcolm In The Middle (PG) (CC)
6.30 Cheers (PG) (CC)
7.30 Friends (PG) (CC)
8.30 TBA
9.30 The Golden Girls (PG) (CC)
10.30 Will & Grace (PG) (CC)
11.30 Friends (PG) (CC)
12.30 Seinfeld (PG) (CC)
1.30 Everybody Loves Raymond (PG) (CC)
2.30 Malcolm In The Middle (PG) (CC)
3.00 Malcolm In The Middle (PG) (CC)
3.30 Cheers (PG)
4.30 TBA
5.30 The Golden Girls (PG) (CC)
6.00 The Golden Girls (PG) (CC)
6.30 Will & Grace (PG) (CC)
7.30 Friends
The One Where Rachel's Sister Babysits/ The One With Ross's Grant. (PG) (CC)
8.30 Seinfeld
The Nose Job/ The Alternate Side. (PG) (CC)
9.30 Everybody Loves Raymond
Robert's Date/ Frank's Tribute. (PG) (CC)
10.30 Malcolm In The Middle (PG) (CC)
11.30 Cheers (PG)

foxtel smooth — 133/806

6.00 Rise And Shine
9.00 100 Smooth Ways To...
Feel Relaxed.
4.00 Smooth Autumn Days
6.00 Smooth Stressbusters

foxtel arts HD

6.30 Stars Of The Silver Screen
Gene Hackman.
(PG) (CC)
7.30 Jesus Christ Superstar Live In Concert
A musical recounting the final days of Jesus Christ and those around him. Based on Tim Rice and Andrew Lloyd Webber's iconic rock opera, starring John Legend as Jesus Christ. (CC)
9.10 Celtic Woman: Ancient Land
Highlights of a live performance by the all-female Irish vocal musical ensemble.
10.30 Miss Saigon Live (M ls)
12.50 Jesus Christ Superstar Live In Concert (CC)
2.30 Austin City Limits
Rodrigo y Gabriela.

LIFESTYLE

Life Style — ALSO IN HD 106 +2 152

6.00 Antiques Roadshow (CC)
7.15 Bargain Hunt
8.10 Antiques Road Trip
9.05 Love It Or List It Australia (CC)
10.05 Location, Location, Location (PG) (CC)
11.05 Gogglebox Australia (M) (CC)
12.05 Escape To The Country (PG) (CC)
1.05 Escape To The Country (CC)
2.05 Antiques Roadshow (CC)
3.15 Bargain Hunt
Stamford Meadows 8. *NE*
4.15 Better Homes And Gardens
Easter. (Pt 2) (CC) *NE*
5.30 Selling Houses Australia
Crows Nest, NSW. (PG) (CC)
6.30 Location, Location, Location
Great Manchester. (PG) (CC)
7.30 Grand Designs
Brittany Groundhouse Revisit. (PG) (CC)
8.30 The Great British Bake Off
The Final. (PG) (CC)
9.40 Inside Singapore Airlines (CC)
10.40 Inside The Ambulance (M) (CC)
11.35 Gogglebox Australia (M) (CC)
12.35 24 Hours In Emergency (M alm) (CC)
1.35 Inside King's Cross: The Railway (PG) (CC)
2.25 Antiques Roadshow (CC)
3.30 Flog It! (CC)
4.20 Inside The Ambulance (PG) (CC)

Life Style Food — 127 +2 164

6.00 Nadiya's Party Feasts
7.00 Come Dine With Me (PG)
7.25 Come Dine With Me Extended Versions (PG) (CC)
8.15 Junior Bake Off (PG) (CC)
9.05 Food Safari Water (PG) (CC)
9.35 Gino's Italian Express (PG) (CC)
10.05 My Greatest Dishes (CC)
10.35 MasterChef UK (CC)
11.45 The Great British Bake Off Revisited (CC)
12.55 Eat Well For Less? (CC)
2.05 The Great British Bake Off (PG) (CC)
3.15 Michela's Classic Italian (PG) (CC)
3.50 Jamie's 30-Minute Meals (CC)
4.20 Nadiya's Party Feasts
5.30 Beat The Chef (CC)
6.00 Extreme Cake Makers (CC)
7.00 Extreme Chocolate Makers (CC)
7.30 Junior Bake Off (PG) (CC) *NE*
8.30 Inside The Factory
Fish Fingers. (PG) (CC)
9.40 Extreme Chocolate Makers (PG) (CC)
10.40 Hell's Kitchen USA (MA 15+ l) (CC)
11.40 Jamie's 30-Minute Meals (CC)
12.10 Michela's Classic Italian (PG) (CC)
12.40 Junior Bake Off (PG) (CC)
1.30 Extreme Chocolate Makers (CC)
2.00 Inside The Factory (PG) (CC)
3.05 The Great British Bake Off Revisited (CC)

Life Style Home — 128

6.00 Buying And Selling (CC)
6.50 Holmes Makes It Right (PG) (CC)
7.40 House Of Bryan (PG) (CC)
8.05 Sarah's House (CC)
8.55 Four In A Bed (CC)
9.55 Wanted Down Under (CC)
10.45 Love It Or List It (PG) (CC)
11.35 Love It Or List It
12.25 Property Brothers: Forever Home (PG) (CC)
1.20 Buying And Selling (CC)
2.20 A Place In The Sun
3.20 A Place In The Sun: Home Or Away (PG) (CC)
4.20 Homes Under The Hammer *NE*
5.30 Escape To The Chateau: DIY (CC)
6.30 A Place In The Sun
Fuerteventura. *NE*
7.30 Love It Or List It Vancouver
Becca And Cory. (CC)
8.30 My Dream Home
Aven And Phillip. (PG) (CC)
9.30 Selling Houses Australia
Crows Nest, NSW. (PG) (CC)
10.30 Holmes Makes It Right
Another Storey. (Pt 1) (PG) (CC)
11.30 Selling Houses Australia
Crows Nest, NSW. (PG) (CC)
12.30 Gogglebox UK (M dl) (CC)
1.25 Buying And Selling (CC)
2.15 My Dream Home (CC)
3.05 House Of Bryan (PG) (CC)
3.30 Escape To The Chateau: DIY (CC)
4.25 A Place In The Sun: Home Or Away (PG) (CC)

TLC — 130 +2 166

6.00 Say Yes To The Dress (PG) (CC)
6.56 My 600-Lb Life (M al) (CC)
8.52 Say Yes To The Dress America (PG)
9.50 90 Day Fiancé (M)
11.46 90 Day Fiancé: Pillow Talk (M)
12.44 90 Day Fiancé: Happily Ever After?
The Truth Comes Out. (M als) (CC)
2.40 Sister Wives
* Browns In Crisis.
* Tragedy In The Family.
* Happier Alone. (PG) (CC)
5.34 Welcome To Plathville
The Big Announcement. (PG)
6.32 Say Yes To The Dress
A Comedian Walks Into A Bridal Salon/Sexy Sells. (PG) (CC)
7.30 Dr Pimple Popper
Warning: Cystem Shutdown! (M) (CC)
8.30 Untold Stories Of The ER
Zombie Uprising. (M a)
9.30 Body Bizarre
Sleeping Beauty, Bubble Man, And The World's Smallest Woman. (M)
10.28 My Feet Are Killing Me
Somewhere In There Is A Foot. (M)
11.26 Haunted Towns
Gettysburg. (M al)
12.16 Sister Wives (PG) (CC)
1.06 Welcome To Plathville (PG)
1.55 Extreme Couponing (PG) (CC)
2.19 Long Island Medium (PG)
3.08 My 600-Lb Life (M as) (CC)
5.35 Extreme Couponing (PG) (CC)

MUST-WATCH COUNTDOWN CONTINUES

1000 GREATEST SONGS OF ALL TIME!
from 6am on **MAX** [805]

MOVIES

foxtel movies premiere
HD 401 +2 411

6.00 1% (cont.)
6.25 The Happytime Murders (2018) (MA 15+ ls) CC
8.00 Bohemian Rhapsody (2018) (M l) CC
10.20 Sicario: Day Of The Soldado (2018) (MA 15+ v) CC
12.25 Crawl (2019) (MA 15+ a) CC
2.00 Once Upon A Time... In Hollywood (2019) Comedy. (MA 15+ lv) CC
4.55 The Hustle (2019) Comedy. (M als) CC
6.30 The Spy Who Dumped Me (2018) Action/Adventure. Kate McKinnon. (MA 15+ nv) CC
8.30 Stuber (2019) Comedy. Dave Bautista, Kumail Nanjiani. An Uber driver is forced to team up with a cop who is on the trail of a killer. (MA 15+ lnv) CC
10.05 Ocean's Eight (2018) Action/Adventure. Sandra Bullock. (M l) CC
11.55 Pet Sematary (2019) Horror. (MA 15+ ahv) CC
1.35 The Escape (2017) Drama. (M ls) CC
3.15 Breaking In (2018) Drama. (MA 15+ v) CC
4.40 The Favourite (2018) Comedy. (MA 15+ l) CC

foxtel movies family
HD 402 +2 414

6.00 Hugo (cont.)
7.15 Antz (1998) Animation. (PG) CC
8.45 Doctor Dolittle (1998) Family. (PG) CC
10.15 Yogi Bear (2010) Family. CC
11.40 Over The Hedge (2006) Family. CC
1.10 Monsters vs Aliens (2009) Family. (PG) CC
2.50 Shark Tale (2004) Family. CC
4.25 Wonder Park (2019) Family. (PG) CC
5.55 Show Dogs (2018) Comedy. Will Arnett. (PG) CC

EASTER SCHOOL HOLIDAY EGGSTRAVAGANZA!!!

7.30 The Secret Life Of Pets (2016) Family. Kevin Hart. CC
9.00 The Secret Life Of Pets 2 (2019) Family. Kevin Hart, Patton Oswalt. (PG) CC
10.30 Miss Peregrine's Home For Peculiar Children (2016) Action/Adventure. Eva Green. (M av) CC
12.35 Hook (1991) Family. (PG) CC
2.55 Bend It Like Beckham (2002) Comedy. (PG) CC
4.45 Home Alone 2: Lost In New York (1992) Family. (PG) CC

foxtel movies kids
HD 403

6.00 Snow White's New Adventure (cont.)
6.20 Open Season (2006) CC
7.45 Miffy The Movie (2013) (PG) CC
8.55 Rugrats Go Wild (2003) CC
10.15 Adventures Of Elmo In Grouchland (1999) CC
11.30 Khumba (2013) (PG) CC
12.55 Barbie In Rock 'N Royals (2015) Comedy.
2.20 Monster Island (2017) Family. (PG) CC
3.40 Wallace & Gromit: The Curse Of The Were-Rabbit (2005) Family. (PG) CC
5.05 Storks (2016) Family. CC

EASTER EGGCITEMENT!

6.30 Hop (2011) Family. James Marsden. CC
8.05 Rabbit School (2017) Family. Noah Levi, Senta Berger. CC
9.20 Birds Of Paradise (2014) Family. Drake Bell. CC
10.45 Khumba (2013) Animation. (PG) CC
12.10 Barbie In Rock 'N Royals (2015) Comedy.
1.35 Paws P.I. (2018) (PG) CC
3.00 A.R.C.H.I.E. (2016) CC
4.30 Ava And Lala (2014) (PG) CC
5.50 Birds Of Paradise (2014) CC

DOCOS

HISTORY
ALSO IN HD 608

6.00 Forbidden History (cont.)
6.30 Treasures Decoded (PG) CC
8.30 Mysteries At The Museum (PG) CC
9.30 Myth Hunters The Quest For Noah's Ark. (PG) CC
10.30 Treasures Decoded Garden Of Eden. (PG) CC
11.30 Jesus' Female Disciples (PG) CC
12.30 Forbidden History Uncovering The Historical Jesus/ The Real Mary Magdalene. (PG) CC
2.30 Treasures Decoded The Spear Of Destiny/Search For The Holy Grail. (PG) CC
4.30 Coast Australia Norfolk Island. (PG) CC
5.30 Building Ireland Dublin's Distilleries. (PG) CC
6.00 Building Ireland Galway's Corrib Canal. CC
6.30 Inventions That Built Our Worlds (PG) CC
7.30 13 Factors That Saved Apollo CC
8.30 The Bible's Buried Secrets (PG)
10.30 Forbidden History Secrets Of The Vatican. (M a) CC
11.30 The Jesus Code The Bones Of St Peter. (M v) CC
12.30 Questioning Darwin (PG) CC
1.30 Nostradamus: 21st Century Prophecies (M a) CC
3.15 The American West (M av) CC
4.00 13 Factors That Saved Apollo CC
4.45 The Bible's Buried Secrets (PG)

CRIME+ INVESTIGATION
609

6.00 Fatal Attraction (cont.)
6.30 Live PD Presents: PD Cam (M a) CC
7.00 Cops (M adlv) CC
8.30 The Hunt With John Walsh (MA 15+ a) CC
9.30 Crime Investigation Australia (MA 15+ av) CC
10.30 Cold Blood (M av)
11.30 The First 48
* Unspeakable. (Pt 1 & 2)
* Kiss Of Death.
* Dead End Drive/The Fixer.
* Bound And Burned. (MA 15+ v) CC

4.30 On The Case A Mother's Nightmare. (M av) CC
5.30 Live PD Presents: PD Cam Top 20 Moments Of 2019. (Pt 1) (M) CC *NE*
6.30 Hollywood Homicide Uncovered Tupac Shakur. (M av) CC
7.30 Fatal Attraction The Helping Hand. (M) CC *NE*
8.30 Happily Never After The Devil's Devotion. (M av)
9.30 Henry Lee Lucas (M)
10.30 The First 48 Unspeakable. (Pt 1 & 2) (M v) CC
12.30 Cops
* Grand Theft Auto: Special Edition #1.
* Coast To Coast.
* Kids In Danger: Special Edition.
* Shots Fired: Special Edition. (M adl) CC

2.30 Fatal Attraction (M) CC
3.30 Henry Lee Lucas (M)
4.30 The Mind Of Mark DeFriest (MA 15+ av) CC

Discovery CHANNEL
ALSO IN HD 612 +2 635

6.00 How It's Made (PG) CC
6.26 Outback Opal Hunters (PG)
7.22 Aussie Gold Hunters (PG) CC
12.02 Expedition Unknown (PG)
12.58 Alaska: The Last Frontier Legacies Live On. (PG)
1.54 Guardians Of The Glades Snakes In The Dark. (PG)
2.50 Outback Opal Hunters (PG)
3.46 Gold Rush: White Water
* Landslide.
* The Widow Maker.
* Gold Strike. (PG) CC

6.34 Battle Bots (PG)
7.30 NASA's Unexplained Files Return Of The Moon Bugs. (PG) CC
8.30 UFOs: The Lost Evidence Deathbed Confessions. (PG) CC
9.30 Gold Rush: White Water The Pound Zone. (PG)
10.25 The Very Edge Of China Himalayan Mystery. (PG)
11.20 Aussie Mega Mechanics Lift Off. (PG)
12.15 How It's Made Commercial Drones, Aquarium Fish, Runway Cleaners And Shuttlecocks. (PG) CC
12.39 How Do They Do It? (PG) CC
1.02 Battle Bots (PG)
1.49 Expedition Unknown
* Viking Sunstone.
* Mayan Apocalypse.
* Secrets Of The Nazca.
* Samurai Sword Of Power.
* Curse Of The Golden Bell. (PG) CC

NATIONAL GEOGRAPHIC
ALSO IN HD 613 +2 641

6.00 Ultimate Supercar (cont.)
6.30 The Movies The Eighties. (Pt 1 & 2) (M a) CC
8.30 Cosmos: Possible Worlds The Cosmic Connectome. (PG) CC
9.30 Deadly Australians (PG)
10.30 Australia's Hidden Islands
12.30 Outback Wrangler Tourist Trap/Fly Away Croc. (PG) CC
1.30 Wicked Tuna The Enemy Among Us. (M l) CC
2.30 Wicked Tuna Best Ofs Season 8 Flashback. (M l) CC
3.30 Mutant Weather Mutant Megastorms. (M a) CC
4.30 Witness To Disaster Lost In The Bermuda Triangle. (M a) CC
5.30 Air Crash Investigation: Special Report Headline News. (PG) CC
6.30 Air Crash Investigation: Special Report
* Rookie Errors.
* Collision Course.
* Engines Out.
* Fuel Trouble.
* Perilous Payload.
* Runway In Sight. (PG) CC

12.30 Air Crash Investigation: Special Report
* Deadly Confusion.
* Radio Silence.
* Design Flaws.
* Rookie Errors.
* Collision Course.
* Engines Out. (PG) CC

BBC earth
ALSO IN HD 614

6.00 Attenborough: Planet Earth Ocean Deep. (PG) CC
7.00 Attenborough: Planet Earth – The Making Of (PG)
7.10 Blue Planet II
* One Ocean.
* The Deep.
* Coral Reefs.
* Big Blue. (PG) CC

12.05 Robson Green's Extreme Fishing Challenge Mauritius. (M l)
1.05 Fishing Impossible Indonesia. (PG)
2.05 Wild Metropolis
* Residents.
* Commuters.
* Outcasts. (PG) CC

5.20 Blue Planet II One Ocean. (PG) CC
6.30 Attenborough: Life Story Courtship. (PG)
7.30 Expedition Volcano (PG)
8.30 Where The Wild Men Are Panama. (PG)
9.30 Tribes, Animals & Me Shark People Of The Pacific. (PG) CC
10.30 Blue Planet II
* The Deep.
* Coral Reefs.
* Big Blue. (PG) CC

1.50 Wild Metropolis
* Residents.
* Commuters.
* Outcasts. (PG) CC

4.40 Expedition Volcano (PG)
5.35 Where The Wild Men Are (PG)

See your Foxtel on-screen TV guide for later programs I Programs subject to change I foxtel.com.au/tvguide

foxtel movies action
HD 404 +2 412

6.00 The Time Machine (2002) (M av) CC
7.40 xXx (2002) (M v) CC
9.50 xXx: The Next Level (2005) (M lv) CC
11.35 Lara Croft: Tomb Raider (2001) (M v) CC
1.20 Lara Croft Tomb Raider: The Cradle Of Life (2003) Action/Adventure. (M v) CC

APRIL ACTION FRANCHISES

3.20 Men In Black (1997) Sci-Fi/Fantasy. (M v) CC
5.05 Men In Black II (2002) Sci-Fi/Fantasy. (PG) CC
6.40 Men In Black 3 (2012) Sci-Fi/Fantasy. Will Smith. (M av) CC
8.30 Men In Black: International (2019) Action/Adventure. Chris Hemsworth, Tessa Thompson. (M av) CC
10.30 The Expendables (2010) Action/Adventure. (MA 15+ v) CC
12.15 Hellboy II: The Golden Army (2008) Action/Adventure. (M v) CC
2.15 The Man With The Iron Fists (2012) (MA 15+ lsv) CC
3.50 Collateral Damage (2002) (M v) CC
5.35 Bullet To The Head (2012) (MA 15+ lmv) CC

foxtel movies comedy
HD 405

6.00 The Change-Up (cont.)
7.00 Grown Ups (2010) Comedy. (PG) CC
8.45 Paul Blart: Mall Cop 2 (2015) Comedy. (PG) CC
10.25 Little Fockers (2010) Comedy. (M sv) CC
12.05 Tammy (2014) Comedy. (M l) CC
1.45 The Longest Yard (2005) Comedy. Adam Sandler, Chris Rock. (M sv) CC
3.40 Ride Along (2014) Comedy. Ice Cube, Kevin Hart. (M lv) CC
5.25 Hot Pursuit (2015) Comedy. Reese Witherspoon, Sofía Vergara. (M sv) CC
6.55 Happy Gilmore (1996) Comedy. Adam Sandler, Christopher McDonald, Julie Bowen. (M l) CC

SATURDAY NIGHTS PRODUCED BY JUDD APATOW

8.30 This Is 40 (2012) Comedy. Paul Rudd, Leslie Mann. (MA 15+ ls)
10.45 Bridesmaids (2011) Comedy. Kristen Wiig, Maya Rudolph. (MA 15+ ls) CC
12.46 Old School (2003) Comedy. (MA 15+ s) CC
2.15 Knocked Up (2007) Comedy. (MA 15+ dls) CC
4.20 Shallow Hal (2001) Comedy. (M l) CC

foxtel movies thriller
HD 406

6.00 The Jackal (1997) Action/Adventure. (M lv) CC
8.05 District 9 (2009) Sci-Fi/Fantasy. (MA 15+ lv) CC
10.00 Tinker Tailor Soldier Spy (2011) Thriller/Suspense. Gary Oldman. (MA 15+ v) CC
12.10 Stigmata (1999) Horror. Patricia Arquette. (MA 15+ av) CC
1.55 Unknown (2011) Thriller/Suspense. Liam Neeson. (M sv) CC
3.50 The Commuter (2018) Action/Adventure. Liam Neeson. (M alv) CC
5.40 The Hateful Eight (2015) Drama. Samuel L Jackson. (MA 15+ alsv) CC
8.30 I Am Legend (2007) Sci-Fi/Fantasy. Will Smith, Alice Braga. (M ahv) CC
10.15 30 Days Of Night (2007) Horror. Josh Hartnett, Melissa George. (MA 15+ ah) CC
12.05 Gothika (2003) Horror. Halle Berry, Robert Downey Jr. (MA 15+ av) CC
1.40 Sleuth (2007) Drama. Michael Caine, Jude Law. (MA 15+ l) CC
3.05 Betrayed By Lies (2018) Mystery/Crime. (M av) CC
4.30 Extremities (1986) (MA 15+ alv) CC

foxtel movies romance
HD 407

6.00 Larry Crowne (2011) Comedy. (M l) CC
7.40 The Romantics (2010) Comedy. (M adl) CC
9.20 Fool's Gold (2008) Comedy. (M v) CC
11.15 The Devil Wears Prada (2006) Romance. (PG) CC
1.10 Bridget Jones's Baby (2016) Comedy. (M ls) CC
3.15 Legally Blonde (2001) Comedy. (PG) CC
4.55 The Vow (2012) Romance. Rachel McAdams, Channing Tatum. (PG) CC
6.45 50 First Dates (2004) Comedy. Adam Sandler, Drew Barrymore, Rob Schneider. (M s) CC

FALL IN LOVE THIS AUTUMN

8.30 Hitch (2005) Comedy. Will Smith, Eva Mendes, Kevin James. (M ls) CC
10.35 The Ugly Truth (2009) Romance. Katherine Heigl, Gerard Butler. (MA 15+ s) CC
12.07 The Break-Up (2006) Comedy. Jennifer Aniston, Vince Vaughn. (M ls) CC
1.50 Wedding Daze (2006) Romance. (M ls) CC
3.18 Winter Love Story (2019) Romance. (PG) CC
4.40 Summer Catch (2001) Romance. (M l) CC

foxtel movies drama
HD 408

6.00 A Dog Year (cont.)
6.30 Lost In Translation (2003) (PG) CC
8.10 Joy (2015) (M l) CC
10.15 Slumdog Millionaire (2008) (MA 15+ va) CC
12.15 Eddie The Eagle (2016) Drama. Taron Egerton, Hugh Jackman. (PG) CC
2.00 Flight (2012) Drama. Denzel Washington, Nadine Velasquez. (MA 15+ adn) CC
4.20 The Big Lebowski (1998) Comedy. Jeff Bridges, John Goodman. (MA 15+ l) CC
6.20 The Prestige (2006) Thriller/Suspense. Hugh Jackman, Christian Bale. (M av) CC

AMERICAN EXPOSÉ

8.30 The Wolf Of Wall Street (2013) Comedy. Leonardo DiCaprio, Margot Robbie. (MA 15+ adlnsv) CC
11.30 The Big Short (2015) Drama. Christian Bale, Steve Carell. (M ln) CC
1.40 You Were Never Really Here (2017) Drama. Joaquin Phoenix. (MA 15+ av) CC
3.10 Taking Chance (2008) Drama. (M a) CC
4.25 Valkyrie (2008) Drama. (M lv) CC

foxtel movies greats
HD 410

6.00 The Main Event (1979) Comedy. (M v) CC
7.55 Days Of Thunder (1990) Action/Adventure. Tom Cruise. (M l) CC
9.45 Look Who's Talking (1989) Comedy. John Travolta. (M al) CC
11.25 Muriel's Wedding (1994) Comedy. Toni Collette. (M ls)
1.15 Risky Business (1983) Drama. Tom Cruise. (M ls) CC
3.00 Wargames (1983) Sci-Fi/Fantasy. Matthew Broderick. (PG) CC
4.55 Mad Max (1979) Action/Adventure. Mel Gibson. (MA 15+ v) CC
6.35 The Thing (1982) Sci-Fi/Fantasy. Wilford Brimley, Kurt Russell. (M v) CC
8.30 Alien (1979) Sci-Fi/Fantasy. Sigourney Weaver, Tom Skerritt. (M vl) CC
10.30 Aliens (1986) Sci-Fi/Fantasy. Sigourney Weaver, Michael Biehn. (M lv) CC
1.00 The Exorcist (1973) Horror. Ellen Burstyn. (MA 15+ als) CC
3.00 Carrie (1976) Horror. (MA 15+ anv) CC
4.36 This Is Spinal Tap (1984) Comedy. (M dl) CC

ID
616

6.00 The Perfect Murder (M alsv)
6.56 I (Almost) Got Away With It (M) CC
7.54 Disappeared (M av)
8.52 Nightmare Next Door (M) CC
9.50 Someone You Thought You Knew (M)
10.48 Bad Blood (M)
11.46 I Am Homicide (M)
12.44 Homicide City (M)
1.42 Blood Relatives
* The Widowmaker.
* Splitting Heirs.
* Saints And Sinners.
* The Lies That Bind.
* You Only Kill Twice. (M asv)

6.32 Bill Cosby: An American Scandal (M a)
7.30 Disappeared In Broad Daylight. (M)
8.30 Bad Blood Who Killed The Eggman?/ Justice For Britney. (M)
9.30 In Pursuit With John Walsh Murder In Appalachia. (M)
10.28 Nightmare Next Door Double Murder Inferno. (M)
11.26 Disappeared (M av)
12.16 I (Almost) Got Away With It (M) CC
1.05 Forbidden: Dying For Love (M)
1.54 Obsession: Dark Desires (M alv)
2.43 Disappeared (M)
3.32 Bill Cosby: An American Scandal (M a)
4.21 Whitey Bulger: A Life Of Crime (M)

Discovery turbo
620 +2 640

6.00 Toymakerz (PG)
6.56 Goblin Works Garage EV Fiat 500. (PG)
7.54 Top Gear America Outside The Box. (PG)
8.52 Wheeler Dealers
* BMW 2002 Tii.
* AMC Pacer.
* Datsun 240Z. (PG) CC

11.46 Iron Resurrection
* Mint Condition.
* Flaming '56.
* Chop Top. (Pt 1 & 2)
* Brother's Nova. (Pt 1 & 2)
* Ramble On. (PG) CC

6.32 Top Gear America Outside The Box. (PG)
7.30 FantomWorks One Mad Mustang. (Pt 1) (PG) CC
8.30 Junkyard Empire Large And In Charge. (PG) *NE*
9.30 Barrett-Jackson: Mohegan Sun 2019 (PG) *NE*
11.26 Goblin Works Garage EV Fiat 500. (PG)
12.16 Mighty Car Mods: Turbos And Temples (PG)
1.06 Wheeler Dealers '04 Dodge Ram SRT-10. (PG) CC
1.55 Wrench'd Riviera Chop. (PG) CC
2.44 Street Outlaws: No Prep Kings Texas' Last Stand. (M alv)
3.33 Airplane Repo Wounded Warbird. (PG) CC
4.22 Goblin Works Garage (PG)
5.11 Wheeler Dealers (PG) CC

animal planet
621

6.00 Orangutan Island (PG) CC
6.30 Coyote Peterson: Brave The Wild (PG)
7.30 Pit Bulls & Parolees (M a) CC
8.30 Crikey! It's The Irwins (PG) CC
12.30 Dr Jeff: Rocky Mountain Vet
* Saved By The Sky.
* The Lion's Den.
* Mission Beyond.
* Tender Loving Care.
* Risky Business. (PG) CC

5.30 Crikey! It's The Irwins Pawing Terri's Heart. (PG) CC
6.30 The Zoo Giraffe In The City. (PG) *NE*
7.30 Coyote Peterson: Brave The Wild Arachnophobic Nightmares/ Marsupial Madness. (PG) *NE*

RESCUE MONTH

8.30 Pit Bulls & Parolees Treasure Not Trash. (M a) *NE*
9.30 Amanda To The Rescue Professor Clovis And The Hamburglar. (M a)
10.30 River Monsters Freshwater Shark. (M a) CC
11.30 Mountain Monsters Big Foot Of Central Kentucky. (M a) CC
12.30 I Was Prey (M a) CC
1.30 The Zoo (PG)
2.30 Coyote Peterson: Brave The Wild (PG)
3.30 River Monsters (M a) CC
4.30 Mountain Monsters (M a) CC
5.30 Dark Days In Monkey City (M av) CC

Nat Geo Wild
ALSO IN HD 622

6.00 Fish Tank Kings (cont.)
6.30 Animal Fight Club (PG) CC
7.30 Wild Peru: Fight For Life CC
8.30 Fish Tank Kings Finsanity. (PG) CC
9.30 Wild Sri Lanka Coast Of Giants. (PG)
10.30 Secrets Of The Zoo Later, Gator!/ Polar Bear Palooza. (PG) CC
12.30 Hooked Deadly Design/Nile Giant. (PG)
2.30 Lion Kingdom Pride And Punishment. (PG) CC
3.30 World's Deadliest Animal Ninja Warriors. (PG) CC
4.30 Unlikely Animal Friends Cheetah Cub, Puppy Love.
5.30 The Incredible Dr Pol My Fair Piggy. (PG) CC
6.30 Fish Tank Kings Little Mermaids. (PG) CC
7.30 Japan's Wild Year (PG)
8.30 Dead By Dawn Compilations (PG) CC
9.30 World's Deadliest Crocs (PG) CC
10.30 Hooked River Shark. (PG)
11.30 Wild Peru: Fight For Life CC
12.30 Japan's Wild Year (PG)
1.30 Dead By Dawn Compilations (PG) CC
2.30 World's Deadliest Crocs (PG) CC
3.30 Hooked (PG)
4.30 Wild Peru: Fight For Life CC
5.30 Fish Tank Kings (PG) CC

NEWS
sky news
ALSO IN HD 103/600

6.00 Weekend Edition
10.00 Weekend Live
11.00 Racing Dreams CC
12.00 Weekend Live CC

ENCORE

2.00 Jones & Credlin CC
3.00 Weekend Live
4.00 The Business Of Sport CC
5.00 Weekend Live
6.00 NewsNight Late-night news, sport and business coverage from the Sky News team.

ENCORE

7.00 Credlin Political commentator Peta Credlin presents razor-sharp political analysis and insight.
8.00 NewsNight Late-night news, sport and business coverage from the Sky News team in Canberra.
9.00 Racing Dreams Tim Gilbert and Julie Snook follow the exciting and emotional journey of thoroughbred horse ownership. CC
10.00 NewsNight Late-night news, sport and business coverage.
11.00 The Front Page CC
12.00 NewsNight
1.00 Sky News UK LIVE CC

ENTERTAINMENT & DRAMA

FOXONE
ALSO IN HD 101 +2 148

6.00 Prodigal Son (cont.)
6.30 S.W.A.T. (M) CC
7.30 Strike Back (MA 15+) CC
8.30 Hawaii Five-0
Ohana/Malama
Ka Aina. (M v) CC
10.30 Blue Bloods
A Night On The Town.
(M ad) CC
11.30 TBA
1.30 Prodigal Son
Scheherazade. (MA 15+) CC
2.30 S.W.A.T. (M) CC
3.30 Ransom
Justice. (M av) CC
4.30 Hawaii Five-0
Ohana/Malama
Ka Aina. (M v) CC
6.30 Blue Bloods
A Night On The Town.
(M ad) CC
7.30 TBA
8.30 TBA
9.30 TBA
10.30 Blue Bloods
A Night On The Town.
(M ad) CC
11.30 Hawaii Five-0
Ohana/Malama
Ka Aina. (M v) CC
1.00 Strike Back (MA 15+) CC
2.00 Breeders (MA 15+) CC
2.25 Better Things
Five Episodes
Back-To-Back. (M) CC
4.30 Prodigal Son
Scheherazade. (MA 15+) CC
5.30 TBA

BBC UKTV
105 +2 158

MIDSOMER MURDERTHON
6.00 Midsomer Murders
(cont.)
7.00 Midsomer Murders
8.00 Midsomer Murders
9.00 Midsomer Murders
10.00 Midsomer Murders
11.00 Midsomer Murders
12.00 Midsomer Murders
1.00 Midsomer Murders
2.00 Midsomer Murders
3.00 Midsomer Murders
4.00 Midsomer Murders
5.00 Midsomer Murders
6.00 Midsomer Murders
7.00 Midsomer Murders
8.00 Midsomer Murders
9.00 Midsomer Murders
10.00 Midsomer Murders
11.00 Midsomer Murders
12.45 Midsomer Murders
2.20 Midsomer Murders
3.55 Midsomer Murders
5.30 Midsomer Murders

FOX8
ALSO IN HD 108 +2 150

FAMILY GUY 21ST BIRTHDAY MARATHON
6.00 Family Guy
Eight Episodes
Back-To-Back.
(MA 15+ adls) CC
10.00 WWE SmackDown
(M av) NE
12.00 Family Guy
Eleven Episodes
Back-To-Back.
(MA 15+ adlsv) CC
5.30 Family Guy
The Simpsons Guy.
(Pt 1) (M as) CC
6.00 Family Guy
* The Simpsons Guy. (Pt 2)
* Da Boom.
* Blind Ambition.
* No Chris Left Behind.
* Meet The Quagmires.
* Big Man On
Hippocampus.
* Internal Affairs.
* Yug Ylimaf.
* Forget-Me-Not.
* And I'm Joyce Kinney.
* Livin' On A Prayer.
* Roasted Guy.
(MA 15+ adlsv) CC
12.00 Family Guy
Ten Episodes Back-To-Back.
(MA 15+ adls) CC
4.20 Legacies (M) CC
5.10 Motherland: Fort Salem
Hail Baltane. (M) CC

FOXFUNNY
ALSO IN HD 111

6.00 The Office (M s)
7.30 How I Met Your Mother
(PG)
9.00 Modern Family (PG) CC
9.30 Modern Family
(PG) CC
10.30 Two And A Half Men
(M s) CC
12.00 The Big Bang Theory
(M s) CC
1.30 Parks And Recreation
(M s) CC
3.00 Scrubs (M as) CC
WEEKDAY PRIMETIME TRIPLE PLAY
4.30 Modern Family (PG) CC
6.00 Two And A Half Men
(M s) CC
7.30 The Big Bang Theory
* The Stag Convergence.
* The Launch
Acceleration.
* The Countdown
Reflection. (M s) CC
9.00 Parks And
Recreation
* Harvest Festival.
* Camping.
* Andy And April's
Fancy Party. (M s) CC
10.30 Scrubs (M as) CC
12.00 How I Met Your Mother
(PG)
1.15 Modern Family (PG) CC
2.30 Two And A Half Men
(M s) CC
3.45 The Big Bang Theory
(M s) CC

Arena
ALSO IN HD 112 +2 153

6.00 The Real Housewives
Of New York City (M) CC
6.45 Top Chef All Stars LA
(M) CC
7.30 Best Room Wins (PG) CC
9.15 The People's Court (PG)
11.10 Judge Judy
Six Episodes
Back-To-Back. (PG) CC
2.00 Million Dollar
Listing Los Angeles
Failure To Launch. (M l) CC
3.00 Best Room Wins
Bohemian Wrapsody/
California Dreamin'. (PG) CC
5.00 Vanderpump Rules
(M) CC
6.00 The Real
Housewives
Of Melbourne
It's My Party, I'll Invite
Who I Want To. (M ls) CC
7.10 Top Chef
All Stars LA (M) CC
8.10 Million Dollar
Listing Los Angeles
Failure To Launch.
(M l) CC
9.10 Vanderpump Rules
(M) CC
10.10 Summer House
(M) CC
11.05 Shahs Of Sunset
(M) CC
12.00 Best Room Wins
(PG) CC
1.30 The People's Court (PG)

FOX CLASSICS
113 +2 156

6.00 Bonanza (cont.)
6.40 The Lucy Show CC
7.30 Get Smart (PG) CC
8.30 Hogan's Heroes CC
9.00 The Munsters
10.00 The Beverly Hillbillies
CC
11.00 M*A*S*H (PG) CC
12.00 El Dorado (1967)
War/Western. (PG) CC
2.10 Man Of The West
(1958) War/Western. (PG) CC
3.50 Bonanza (PG) CC
4.50 Jeopardy! CC
5.10 The Addams Family
CC NE
6.10 To The Manor Born
(PG) CC
7.20 Bless Me Father
Fatal Lady/The Heart
Of A Curate. (PG) NE
SATURDAY NIGHT AT THE MOVIES HOSTED BY GRAEME BLUNDELL
8.30 Now, Voyager (1942)
Drama. Bette Davis,
Paul Henreid. A spinster
blossoms in therapy
and becomes an elegant,
independent woman.
10.40 The Voice Of The Turtle
(1947) Comedy. Eve Arden,
Ronald Reagan.
12.30 Baby The Rain
Must Fall (1965) (M v) CC
2.10 Bonanza (PG) CC

ENTERTAINMENT & DRAMA

comedy c
121

10.00 Future Man (cont.)
10.20 Future Man (M l) CC
11.55 Idiotsitter
(MA 15+ s) CC
12.25 SuperMansion
(MA 15+ sv) CC
2.50 Crank Yankers
(MA 15+ s) CC
4.15 Home Videos (M ls) CC
4.50 Russell Howard:
Right Here Right Now
(MA 15+ ls)
6.05 Amy Schumer:
Live At The Apollo
(MA 15+ ls) CC
7.20 One-Night
Stand: Flight Of
The Conchords (M l)
7.55 Last Week
Tonight With
John Oliver (M) CC
8.30 Saturday Night Live
(M als) CC NE
9.30 Comedy
Central Stand-Up
Presents...
* Megan Gailey.
* Devin Field.
* Emmy Blotnick.
(MA 15+ l) CC
11.00 Amy Schumer:
Live At The Apollo
(MA 15+ ls) CC
12.15 Home Videos (M ls) CC
12.45 Russell Howard:
Right Here Right Now
(MA 15+ ls)

A&E
ALSO IN HD 122 +2 611

6.00 Road To Riches (cont.)
6.25 American Pickers
(PG) CC
7.15 The Liquidator (M l)
7.40 Shed & Buried CC
8.40 Storage Wars (PG) CC
9.10 Storage Wars: Texas
(PG) CC
9.40 Pawn Stars (PG) CC
10.05 American Pickers
(PG) CC
12.00 Pawn Stars (PG) CC
2.30 Outback Truckers
(PG) CC
6.30 Pawn Stars (PG) CC
7.30 American Pickers
(PG) CC
8.30 American Pickers:
Best Of (PG) CC NE
9.30 Pawn Stars
* The Chum-sake.
* Corey's Big Splurge.
* Secret Agent Man.
* London Pawning.
(PG) CC
11.30 Ghost Hunters (PG) CC
12.25 Last Stop Garage
(M l) CC
12.50 Outback Truckers
(PG) CC
1.40 Garage Dreams (PG) CC
2.05 The Curse Of Oak Island
(PG) CC
2.55 Outback Truckers
(PG) CC
3.45 Pawn Stars (PG) CC
4.35 Garage Dreams (PG) CC
5.00 American Pickers:
Best Of (PG) CC

FOXSCIFI
ALSO IN HD 123 +2 163

6.00 Charmed (cont.)
6.30 Heroes (MA 15+ v)
7.30 Star Trek: Voyager
(PG) CC
8.30 Star Trek: The Next
Generation (PG) CC
9.30 Battlestar Galactica
(M av)
10.30 Angel (M asv)
11.30 Buffy The
Vampire Slayer (M av)
12.30 The X-Files (M av)
2.30 Star Trek: Voyager
(PG) CC
3.30 Heroes (MA 15+ v)
4.30 Star Trek: The Next
Generation (PG) CC
5.30 Battlestar Galactica
Black Market. (M av)
6.30 Angel
Disharmony. (M asv)
7.30 Buffy The
Vampire Slayer
The Wish. (M av)
8.30 The X-Files
Grotesque/
Piper Maru. (M av)
10.30 Star Trek: Voyager
Resolutions. (PG) CC
11.30 Heroes (MA 15+ v)
12.30 Charmed (M av)
1.15 Angel (M asv)
2.00 Battlestar Galactica
(M av)
2.45 Star Trek: The Next
Generation (PG) CC
3.30 Buffy The
Vampire Slayer (M av)
4.15 The X-Files (M av)

MTV
124

RIDICULOUSNESS EASTER MARATHON
6.00 Ridiculousness (M) CC
6.50 Ridiculousness
Twelve Episodes
Back-to-Back. (MA 15+) CC
11.50 Ridiculousness
Six Episodes
Back-to-Back. (M)
2.20 Ridiculousness
Ten Episodes
Back-to-Back. (M) CC
6.30 Ridiculousness
Rob's Parents II. (M) CC
7.00 Ridiculousness
Chanel And
Sterling CXXXI.
Rob Dyrdek hosts
an internet video clip
show with celebrity
guests and co-hosts
Sterling 'Steelo' Brim
and Chanel West Coast.
(M)
7.25 Ridiculousness
* Chanel And
Sterling CXXXII.
* Chanel And
Sterling CXXXIII.
* Chanel And
Sterling CXXXIV.
* Chanel And
Sterling CXXXV. (M) NE
9.00 Ridiculousness (M)
10.15 Ridiculousness (M) CC
4.45 Ridiculousness
(M) CC

E!
125 +2 155

6.00 Keeping Up With
The Kardashians (M al) CC
9.00 E! News (M) NE
9.30 Keeping Up With
The Kardashians (M) CC
10.30 Pop Of The Morning
(M) NE
11.30 E! News: Daily Pop
(M) NE
12.30 Botched
* Meet The Future
Mrs Paul Nassif.
* Make Titties Great Again.
* It's Called Bimbofication.
* Boob Trains And Big Butts.
* The Real Boobs Of New Jersey.
(MA 15+ am) CC
5.30 Keeping Up With
The Kardashians (M) CC
6.30 Keeping Up With
The Kardashians (M) CC
7.30 Billy Elliot (2000)
Comedy. Jamie Bell,
Jean Heywood. (M)
9.00 The Soup (M)
9.30 The Funny
Dance Show
I'm Picking Up Hood
Vibrations. (M adl) CC
10.30 Botched
Big Booty Problems.
(MA 15+ almn) CC
11.30 Dating: No Filter
A Date With Aquaman.
(M als) CC
12.00 Hollywood Medium
With Tyler Henry (PG) CC
1.00 Botched (MA 15+ am) CC

BOX SETS
ALSO IN HD 131

6.00 The Passion (cont.)
6.20 Lambs Of God
(s1) (Ep 1-4) (M alnsv) CC
10.00 Arrow
(s7) (M av) CC
* Inmate 4587.
* Longbow Hunters.
* Crossing Lines.
* Level Two.
* The Demon.
* Due Process.
* The Slabside Redemption.
* Unmasked.
* Elseworlds. (Pt 2)
* My Name Is Emiko Queen.
* Past Sins.
* Emerald Archer.
* Star City Slayer.
* Brothers And Sisters.
* Training Day.
* Star City 2040.
* Inheritance.
* Lost Canary.
* Spartan.
* Confessions.
* Living Proof.
* You Have Saved This City.
2.35 Inside Generation Kill
(M v)
2.50 Arrow
(s7) (Ep 13) (M v) CC
3.35 Arrow
(s7) (Ep 14) (M v) CC
4.20 Arrow
(s7) (Ep 15) (M v) CC
5.00 Arrow
(s7) (Ep 16) (M v) CC
5.45 Arrow
(s7) (Ep 17) (M v) CC

UNIVERSAL TV — ALSO IN HD 114

6.00 The Goldbergs (M als) (CC)
6.30 Law & Order: Criminal Intent (MA 15+ adlnsv) (CC)
8.30 Law & Order: SVU
* Futility.
* Grief.
* Perfect. (MA 15+ as) (CC)
11.30 House Occam's Razor/ Maternity. (MA 15+ adm) (CC)
1.30 Chicago PD
* 300,000 Likes.
* A Shot Heard Round The World.
* Don't Bury This Case. (MA 15+ adlsv) (CC)
4.30 Chicago Fire Spartacus/Let It Burn. (MA 15+ av) (CC)
6.30 Law & Order: SVU
* True Believers.
* Fashionable Crimes.
* Assaulting Reality.
* Intersecting Lives.
* Heartfelt Passages.
* Terrorised. (MA 15+ adlnsv) (CC)
12.30 The Goldbergs Agassi. (M als) (CC)
1.00 Monk
* Mr Monk And The Big Game.
* Mr Monk Can't See A Thing.
* Mr Monk, Private Eye.
* Mr Monk And The Class Reunion.
* Mr Monk Gets A New Shrink. (M v) (CC)

FOX SHOWCASE — ALSO IN HD 115 +2 149

6.00 My Brilliant Friend: The Story Of A New Name (s2) (Ep 5) (MA 15+)
7.00 Homegrown: The Counter-Terror Dilemma (2016) (M av) (CC)
9.00 High Maintenance (s4) (Ep 9) (MA 15+) (CC)
9.30 Westworld (s3) (Ep 4) (MA 15+) (CC)
10.30 The Walking Dead (s10) (Ep 15) (MA 15+) (CC)
11.30 Dave (s1) (Ep 7) (MA 15+) (CC)
12.00 TBA
1.00 High Maintenance (s4) (Ep 9) (MA 15+) (CC)
1.30 Devs (s1) (Ep 6) (MA 15+) (CC)
2.30 Westworld (s3) (Ep 4) (MA 15+) (CC)
3.30 The Walking Dead (s10) (Ep 15) (MA 15+) (CC)
4.30 The Plot Against America (s1) (Ep 4) (MA 15+) (CC)
5.30 Dave (s1) (Ep 7) (MA 15+) (CC)
6.00 High Maintenance (s4) (Ep 9) (MA 15+) (CC)
6.30 Devs (s1) (Ep 6) (MA 15+) (CC)
7.30 Westworld (s3) (Ep 4) (MA 15+) (CC)
8.30 TBA
10.30 The Walking Dead (s10) (Ep 15) (MA 15+) (CC)
11.30 Westworld (s3) (Ep 4) (MA 15+) (CC)

BBC FIRST — ALSO IN HD 116

6.00 Summer Of Rockets (s1) (Ep 4-6) (M alv) (CC)
9.40 Call The Midwife (s3) (Ep 9) (PG) (CC)
11.00 Call The Midwife (s4) (Ep 1) (PG) (CC)
12.05 Call The Midwife (s4) (Ep 2) (PG) (CC)
1.05 Call The Midwife (s4) (Ep 3) (PG) (CC)
2.10 Call The Midwife (s4) (Ep 4) (PG) (CC)
3.15 Call The Midwife (s4) (Ep 5) (PG) (CC)
4.20 Call The Midwife (s4) (Ep 6) (PG) (CC)
5.25 Call The Midwife (s4) (Ep 7) (PG) (CC)
6.30 Call The Midwife (s4) (Ep 8) (PG) (CC)
7.35 Casualty (s34) (Ep 30) (PG) (CC) *NE*
8.30 Keeping Faith (s2) (Ep 3) (M al) (CC)
9.35 Summer Of Rockets (s1) (Ep 2) (M an) (CC)
10.40 MotherFatherSon (s1) (Ep 8) (M al) (CC)
11.45 Call The Midwife (s4) (Ep 1) (PG) (CC)
12.50 Call The Midwife (s4) (Ep 2) (PG) (CC)
1.50 Call The Midwife (s4) (Ep 3) (PG) (CC)
2.55 Call The Midwife (s4) (Ep 4) (PG) (CC)
4.00 Call The Midwife (s4) (Ep 5 & 6) (PG) (CC)

FOXSLEUTH — ALSO IN HD 117 +2 160

6.00 Agatha Christie's Marple Murder Is Easy. (M a) (CC)
8.00 A Touch Of Frost Penny For The Guy. (M av) (CC)
10.00 Inspector Morse Fat Chance. (M v) (CC)
POIROT WHODUNNIT EASTER MARATHON
12.00 Agatha Christie's Poirot The Adventure Of The Clapham Cook. (PG) (CC)
1.00 Agatha Christie's Poirot Hercule Poirot's Christmas. (PG) (CC)
3.00 Agatha Christie's Poirot After The Funeral. (PG)
5.00 Agatha Christie's Poirot Death On The Nile. (M v) (CC)
7.00 Agatha Christie's Poirot Lord Edgware Dies. (M av) (CC)
9.00 A Touch Of Frost Penny For The Guy. (M av) (CC)
10.55 Inspector Morse Fat Chance. (M v) (CC)
12.45 Agatha Christie's Poirot
* The Adventure Of The Clapham Cook.
* Hercule Poirot's Christmas.
* After The Funeral. (PG) (CC)
5.10 Murdoch Mysteries Future Imperfect. (M am)

FOXCRIME — ALSO IN HD 118 +2 151

6.00 Without A Trace (cont.)
7.30 CSI: Miami (MA 15+ v) (CC)
9.30 Criminal Minds (MA 15+ av) (CC)
11.30 NCIS Unsealed/Dead Man Talking. (MA 15+ mv) (CC)
1.30 Bones The Doom In The Boom/ The Death In The Defence. (MA 15+ mv) (CC)
3.30 CSI: Miami Collision/Double Jeopardy. (MA 15+ v) (CC)
5.30 Criminal Minds A Family Affair. (MA 15+ av) (CC)
6.30 Criminal Minds Foundation. (MA 15+ av) (CC)
7.30 NCIS Unsealed/Dead Man Talking. (MA 15+ mv) (CC)
9.30 Bones The Doom In The Boom/ The Death In The Defence. (MA 15+ mv) (CC)
11.30 CSI: Miami Collision/Double Jeopardy. (MA 15+ v) (CC)
1.20 Bones The Doom In The Boom. (MA 15+ mv) (CC)
2.10 Criminal Minds (MA 15+ av) (CC)
3.50 NCIS (MA 15+ mv) (CC)
5.30 Without A Trace (M ad) (CC)

FOXHITS — 119 +2 162

6.00 Malcolm In The Middle (PG) (CC)
6.30 Cheers (PG)
7.30 Friends (PG) (CC)
8.30 Everybody Loves Raymond (PG) (CC)
10.30 Will & Grace (PG) (CC)
12.30 Friends (PG) (CC)
2.30 Seinfeld (PG) (CC)
4.30 Everybody Loves Raymond
* Mozart.
* Golf.
* Anniversary. (PG) (CC)
6.00 Everybody Loves Raymond Working Late Again. (PG) (CC)
6.30 Will & Grace
* Birds Of A Feather Boa.
* Swish Out Of Water.
* A Little Christmas Queer.
* Von Trapped. (PG) (CC)
8.30 Friends
* The One With The Stain.
* The One With The Stripper.
* The One With The Rumour.
* The One With Monica's Boots. (PG) (CC)
10.30 Seinfeld (PG) (CC)
12.30 Everybody Loves Raymond (PG) (CC)
2.10 Will & Grace (PG) (CC)
3.50 Friends (PG) (CC)
5.30 Seinfeld (PG) (CC)

foxtel smooth — 133/806

6.00 Rise And Shine
9.00 100 Ways To...
4.00 Smooth Autumn Days
6.00 Smooth Stressbusters

foxtel arts HD

6.30 Rock Legends Soul R'n'B. (PG) (CC)
7.00 The Day The Rock Star Died Buddy Holly. (PG) (CC)
7.30 The Everly Brothers: Harmonies From Heaven (M l) (CC)
8.30 Fire Fight Australia Highlights Local and international musicians unite to raise money for national bushfire relief. Featuring performances from Queen + Adam Lambert, Alice Cooper, kd lang, Tina Arena and John Farnham.
10.30 Phil Collins: Live At Montreux
12.50 Soundstage REO Speedwagon. (PG)
1.45 Live From The Artists Den Young The Giant. (CC)
2.40 Austin City Limits Norah Jones/Kat Edmonson.
3.35 Rock Legends (PG) (CC)

LIFESTYLE

Life Style — ALSO IN HD 106 +2 152

6.00 The Great British Sewing Bee (CC)
7.15 The Hotel Inspector (PG) (CC)
8.15 Selling Houses Australia (PG) (CC)
9.15 Gogglebox Australia (M) (CC)
10.15 Location, Location, Location UK (CC)
11.15 Location, Location, Location Australia (CC)
12.20 Selling Houses Australia (CC)
2.30 Selling Houses Australia (PG) (CC)
3.30 Grand Designs (CC)
4.30 Kirstie And Phil's Love It Or List It (CC)
5.30 House Of Wellness (PG)
6.30 Location, Location, Location UK Newcastle And Tyne Valley. (CC)
7.30 Grand Designs Australia Foxground Pavilion Home. (CC)
8.35 Selling Houses Australia Crows Nest, NSW. (PG) (CC)
9.35 Gogglebox Australia (M) (CC)
10.35 24 Hours In Emergency Forget Me Not. (M a) (CC)
11.35 What's Your Emergency? (M alsv)
12.30 Gogglebox Australia (M) (CC)
1.25 A Hotel For The Super Rich And Famous (CC)
2.25 Here Come The Girls (CC)
3.15 Escape To The Country (PG) (CC)
4.00 The Great British Sewing Bee (CC)

Life Style Food — 127 +2 164

6.00 Saturday Morning With James Martin
6.55 Bake With Anna Olson (CC)
7.45 Extreme Chocolate Makers (PG) (CC)
8.40 Junior Bake Off (PG) (CC)
10.35 Inside The Factory (PG) (CC)
11.45 Food Safari Water (PG) (CC)
12.15 The Great British Bake Off (PG) (CC)
1.25 Come Dine With Me Couples (PG) (CC)
3.20 Jamie At Home (CC)
3.50 Flour Power (PG) (CC)
4.25 Tom Kerridge's American Feast (PG) (CC)
5.00 Save Money: Good Food (PG) (CC)
5.30 Extreme Chocolate Makers (PG) (CC)
6.30 Food Safari Water Raw. (PG) (CC)
7.00 Gino's Italian Express Bologna-Verona. (PG) (CC)
7.30 The Great British Bake Off The Final. (PG) (CC)
8.40 Mary Berry's Easter Feasts (CC)
11.00 Extreme Chocolate Makers (PG) (CC)
12.00 Flour Power (PG) (CC)
12.30 Tom Kerridge's American Feast (PG) (CC)
1.00 Save Money: Good Food (PG) (CC)
1.30 Junior Bake Off (PG) (CC)
3.15 The Hairy Bikers' Best Of British (CC)

Life Style Home — 128

6.00 Money For Nothing
6.50 Relocation, Relocation (CC)
8.40 Buying It Blind
9.30 Property Brothers: Forever Home (PG) (CC)
10.30 My Dream Home Javier And Carolyn. (PG) (CC)
11.30 Love It Or List It
12.30 Love It Or List It Vancouver Veronica And Brendan. (PG) (CC)
1.30 Grand Designs Cornwall/Islington. (PG) (CC)
3.35 A Place In The Sun: Summer Sun
* Valencia.
* Murcia.
* Tarragona. (PG) (CC)
6.35 Help! My House Is Falling Down Woolwich.
7.35 Property Brothers: Forever Home Family Home Refresh. (PG) (CC)
8.30 Room To Improve Tramore Bay. (PG) (CC) *NE*
9.35 My Dream Home Javier And Carolyn. (PG) (CC)
10.30 Buying It Blind
11.25 Love It Or List It
12.20 Love It Or List It Vancouver Veronica And Brendan. (PG) (CC)
1.15 A Place In The Sun: Summer Sun (PG) (CC)
3.45 A Place In The Sun (CC)
4.20 Room To Improve (PG) (CC)
5.15 Property Brothers: Forever Home (PG) (CC)

TLC — 130 +2 166

6.00 Say Yes To The Dress (PG) (CC)
6.56 90 Day Fiancé (M)
8.52 My 600-Lb Life (M)
10.48 I Am Jazz (PG)
11.46 Sister Wives Happier Alone. (PG)
12.44 Welcome To Plathville The Big Announcement. (PG)
1.42 Sex Sent Me To The ER Prison Problems. (M als)
2.40 Long Island Medium A Lifetime Of Loss. (PG)
3.38 Say Yes To The Dress: Lancashire Do You See What I See? (PG) (CC)
4.36 Say Yes To The Dress America Mum Is Pulling Strings Up There. (PG)
5.34 Body Bizarre Sleeping Beauty, Bubble Man, And The World's Smallest Woman. (M)
6.32 My Feet Are Killing Me Somewhere In There Is A Foot. (M)
7.30 90 Day Fiancé I Do And I Dont Know. (M)
9.30 Ghost Adventures Ripley's Believe It Or Not/ The Alley Of Darkness. (M)
11.26 Ghost Asylum St Vincent's Mental Home. (M ahl) (CC)
12.16 Sister Wives Happier Alone. (PG)
1.06 Long Island Medium (PG)
1.55 Extreme Couponing (PG) (CC)
2.19 Sex Sent Me To The ER (M als)
3.08 Say Yes To The Dress (PG) (CC)
5.35 Extreme Couponing (PG) (CC)

LIVE ON FOXTEL

THE MASTERS LIVE
at 5am on THE MASTERS POP-UP CHANNEL [503]

MOVIES

foxtel movies premiere
HD 401 +2 411

6.00 The Favourite (cont.)
6.40 Aquaman (2018) (M v) CC
9.05 Annabelle Comes Home (2019) (M ahlv) CC
10.55 Ready Player One (2018) (M alv) CC
1.15 Stuber (2019) (MA 15+ lnv) CC
2.50 Adrift (2018) (M al) CC
4.30 Long Shot (2019) Comedy. (M dls) CC
6.40 Second Act (2018) Comedy. Jennifer Lopez, Leah Remini. (M ls) CC
8.30 Downton Abbey (2019) Drama. Michelle Dockery, Maggie Smith. The inhabitants of Downton Abbey eagerly anticipate the arrival of King George V and Queen Mary. (PG) CC
10.35 Peppermint (2018) Action/Adventure. Jennifer Garner. (MA 15+ av) CC
12.15 Bad Times At The El Royale (2018) Drama. (MA 15+ v) CC
2.31 Little Woods (2018) Drama. (M al) CC
4.10 The Darkest Minds (2018) (M av) CC
5.50 Alita: Battle Angel (2019) (M alv) CC

foxtel movies family
HD 402 +2 414

6.00 Home Alone 2: Lost In New York (cont.)
6.45 The Chronicles Of Narnia: The Voyage Of The Dawn Treader (2010) (PG) CC
8.40 Dr Dolittle 2 (2001) (PG) CC
10.15 Show Dogs (2018) (PG) CC
11.50 Bean (1997) (PG) CC
1.25 Jurassic Park (1993) Action/Adventure. (PG) CC
3.35 The Lost World: Jurassic Park (1997) Action/Adventure. (PG) CC
5.50 A Dog's Way Home (2019) Family. (PG) CC

EASTER SCHOOL HOLIDAY EGGSTRAVAGANZA!!!

7.30 The Angry Birds Movie (2016) Family. Jason Sudeikis, Josh Gad. (PG) CC
9.15 The Angry Birds Movie 2 (2019) Family. Jason Sudeikis, Josh Gad. (PG) CC
10.55 Zookeeper (2011) Family. (PG) CC
12.35 The Iron Giant (1999) Animation. (PG) CC
2.00 A.R.C.H.I.E. 2: Mission Impawsibble (2018) Family. (PG) CC
3.20 The Giant King (2012) Animation. (PG) CC
5.00 Stuart Little 2 (2002) CC

foxtel movies kids
HD 403

6.00 Birds Of Paradise (cont.)
7.15 Sagu & Pagu (2017) CC
8.40 Barbie In Princess Power (2015) (PG) CC
9.55 Rugrats In Paris: The Movie (2000) CC
11.15 Top Cat Begins (2015) (PG) CC
12.45 Horrid Henry: The Movie (2011) CC
2.15 Pet Pals: Marco Polo's Code (2012) CC
3.40 The Littlest Angel (2011) CC
5.05 Charming (2018) CC

EASTER EGGCITEMENT!

6.30 Dr Seuss' The Lorax (2012) Family. Zac Efron, Danny DeVito. CC
7.55 Dr Seuss' The Grinch (2018) Family. Benedict Cumberbatch, Rashida Jones. CC
9.20 Barbie: Spy Squad (2016) Comedy. Erica Lindbeck. (PG) CC
10.35 Barbie And The Starlight Adventure (2016) Family. CC
11.55 Angel Of Clocks (2017) Animation. (PG) CC
1.25 Free Willy 2: The Adventure Home (1995) CC
3.00 Snow White's New Adventure (2016) CC
4.20 Alex & Me (2018) CC
5.45 The House Of Magic (2013) CC

DOCOS

HISTORY
ALSO IN HD 608

6.00 The Bible's Buried Secrets (cont.)
6.30 Forbidden History (M a) CC
7.30 The Jesus Code (M v) CC
8.30 Mysteries At The Museum (PG) CC
9.30 Myth Hunters (PG) CC
10.30 The Bible's Buried Secrets (PG)
12.30 Forbidden History (M a) CC
1.30 The Jesus Code (M v) CC
2.30 Patterns Of Evidence: The Exodus (PG) CC
5.00 Greatest Escapes Of History Escape From Arnhem. (PG)
5.30 Great British Railway Journeys Leicester To Loughborough/ Covent Garden To Oxford Circus. (PG) CC *NE*
6.30 Britain's Most Historic Towns Stewart Stirling. (PG) CC
7.30 The Unseen Time Team Specials The Madness Of Bedlam. (PG) CC
8.30 Australia In Colour Outpost Of Empire. (PG) CC
9.30 Titans Of The 20th Century A New World: 1945–1949. (PG) CC
10.30 Gulag: The Story (PG) CC
11.30 The Jesus Code (PG) CC
12.30 The War Files (PG) CC
1.30 The Australian SAS: The Untold History (PG) CC
2.30 The First World War (PG) CC
3.15 The Silent Service

CRIME+ INVESTIGATION
609

6.00 The Mind Of Mark DeFriest (cont.)
6.30 Forensic Files (M av) CC
8.30 It Takes A Killer (MA 15+ av) CC
9.30 Hollywood Homicide Uncovered (M av) CC
10.30 On The Case (M av) CC
11.30 The First 48 (MA 15+ v) CC
3.30 Inside The Mind Of A Serial Killer Ian Brady. (M av)
4.30 World's Most Evil Killers Peter Moore. (M) CC
5.30 Live PD Presents: PD Cam Top 20 Moments Of 2019. (Pt 2) (M) CC *NE*
6.30 The First 48 Stepping Up/Foul Shot. (MA 15+ v) CC
7.30 Homicide Hunter Winter's Bone. (M) CC

SERIAL KILLER SUNDAY

8.30 Born To Kill? Trevor Hardy. (MA 15+ av) CC
9.30 The Redemption Project Officer Down. (M) CC *NE*
10.30 Deadly Deception The Ex Factor. (M a) CC
11.30 The First 48 Stepping Up/Foul Shot. (MA 15+ v) CC
12.30 My Dad's On Death Row (M alv) CC
1.30 Homicide Hunter (M) CC
2.30 Deadly Deception (M a) CC
3.30 Born To Kill? (MA 15+ av) CC
4.30 The First 48 (MA 15+ v) CC

Discovery CHANNEL
ALSO IN HD 612 +2 635

6.00 How It's Made (PG) CC
6.26 NASA's Unexplained Files (PG) CC
7.22 UFOs: The Lost Evidence (PG) CC
8.18 Battle Bots (PG)
9.14 Aussie Mega Mechanics (PG)
10.10 Alaskan Bush People (PG)
11.06 Alaska: The Last Frontier (PG)
12.02 Outback Opal Hunters (PG)
12.58 Gold Rush: White Water The Pound Zone. (PG)
1.54 Mega Marine Machines
* Firefighting Super Ships.
* World's Largest Cruise Ship.
* Epic Earth Mover.
* US Navy Super Fleets.
* Mississippi River Monsters.
(PG) CC
6.34 Mega Marine Machines Masters Of The Deep. (PG) CC
7.30 Blowing Up History (PG) CC
8.30 Outback Opal Hunters (PG)
9.30 Aussie Mega Mechanics Lift Off. (PG)
10.25 Expedition Unknown (PG)
11.20 Gold Rush: White Water The Pound Zone. (PG)
12.15 How It's Made Mortars And Pestles, Bowling Lane Conditioners, Crematories And Wood Playsets. (PG) CC
12.39 How Do They Do It? (PG) CC
1.02 Jeremy Wade's Dark Waters (PG) CC
1.49 Naked And Afraid XL (M a) CC

NATIONAL GEOGRAPHIC
ALSO IN HD 613 +2 641

6.00 Air Crash Investigation: Special Report (cont.)
6.30 Banged Up Abroad Escape From Argentina. (MA 15+ d) CC
7.30 The Border Smoke Run. (M v)
8.30 Wicked Tuna The Enemy Among Us. (M l) CC
9.30 Wicked Tuna Best Ofs Season 8 Flashback. (M l) CC
10.30 Invasion Earth (PG) CC
11.30 Witness To Disaster Lost In The Bermuda Triangle. (M a) CC
12.30 Rescued
* Bleeding Out.
* Back From The Dead.
* Lost At Sea.
* Sunken Survivor.
* Hoisted From Hell. (M a) CC
5.30 Cosmos: Possible Worlds Magic Without Lies. (PG) CC
6.30 Cosmos: Possible Worlds A Tale Of Two Atoms. (PG) CC
7.30 Mutant Weather Mutant Megastorms. (M a) CC
8.30 Top Ten Natural Disasters (PG)
10.30 Nazi Megastructures Hitler's Island Megafortress/ Lightning War Machine. (PG) CC
12.30 Cosmos: Possible Worlds A Tale Of Two Atoms. (PG) CC
1.30 Mutant Weather Mutant Megastorms. (M a) CC
2.30 Top Ten Natural Disasters (PG)
4.30 Nazi Megastructures (PG) CC

BBC earth
ALSO IN HD 614

6.00 Where The Wild Men Are (cont.)
6.25 Blue Planet II (PG) CC
8.45 Attenborough: Life (PG) CC
9.45 Attenborough: Life – The Making Of (PG)
9.55 Attenborough: Life (PG) CC
10.55 Attenborough: Life – The Making Of (PG)
11.05 Attenborough: Life (PG) CC
12.05 Fishing Impossible (PG)
2.05 Yellowstone (PG)
4.30 Attenborough: Frozen Planet (PG) CC
6.30 Attenborough: Frozen Planet Summer. (PG) CC
7.30 Attenborough: Frozen Planet – Making Of Summer. (PG)
7.40 Attenborough: Frozen Planet Autumn. (PG) CC
8.40 Attenborough: Frozen Planet – Making Of Autumn. (PG)
8.50 Attenborough: Frozen Planet Winter. (PG) CC
9.50 Attenborough: Frozen Planet – Making Of Winter. (PG)
10.00 Attenborough: Frozen Planet The Last Frontier. (PG) CC
11.00 Attenborough's Frozen Planet On Thin Ice. (PG) CC
12.00 Blue Planet II (PG) CC

foxtel movies action
HD 404 +2 412

6.00 Bullet To The Head (cont.)
7.10 The Italian Job (2003) (M lv) CC
9.05 Chappie (2015) (MA 15+ lv) CC
11.10 Eragon (2006) (M v) CC
1.00 300 (2006) (MA 15+ av) CC
3.00 300: Rise Of An Empire (2014) (MA 15+ vs) CC

APRIL ACTION FRANCHISES

4.45 The Scorpion King (2002) Action/Adventure. Dwayne Johnson, Steven Brand. (M v) CC
6.20 The Mummy (1999) Action/Adventure. Brendan Fraser, Rachel Weisz. (M av) CC
8.30 The Mummy Returns (2001) Action/Adventure. Brendan Fraser, Rachel Weisz. (M av) CC
10.45 The Mummy: Tomb Of The Dragon Emperor (2008) Action/Adventure. Brendan Fraser. (M v) CC
12.35 Dredd (2012) Action/Adventure. (MA 15+ dv) CC
2.10 Cloverfield (2008) Action/Adventure. (M v) CC
3.35 Deadly Impact (2009) (MA 15+ v) CC
5.10 Robin Hood (2010) (M lsv) CC *FP*

foxtel movies comedy
HD 405

6.00 Shallow Hal (cont.)
6.17 Elf (2003) Family. CC
7.57 Dude, Where's My Car? (2000) Comedy. (M dls) CC
9.25 Bulletproof (1996) Comedy. (MA 15+ lsv) CC
10.55 Superbad (2007) Comedy. (MA 15+ als) CC
12.50 The Hangover Part II (2011) Comedy. Ed Helms, Bradley Cooper. (MA 15+ dlns) CC
2.35 Beerfest (2006) Comedy. Erik Stolhanske, Paul Soter. (MA 15+ ls) CC
4.30 Couples Retreat (2009) Comedy. Jason Bateman, Malin Akerman. (M s) CC
6.25 Wedding Crashers (2005) Comedy. Owen Wilson, Vince Vaughn. (M ls) CC
8.30 The Inbetweeners Movie (2011) Comedy. James Buckley, Blake Harrison. (MA 15+ lns) CC
10.15 The Inbetweeners 2 (2014) Comedy. Simon Bird. (MA 15+ sln) CC
12.00 Big Daddy (1999) Comedy. (PG) CC
1.31 Rush Hour (1998) Action/Adventure. (M lv) CC
3.06 The Cable Guy (1996) Comedy. (M sv) CC
4.40 Hello Ladies: The Movie (2014) Comedy. (M ls) CC

foxtel movies thriller
HD 406

6.00 The Conjuring 2 (2016) Horror. (MA 15+ av) CC
8.15 Sherlock Holmes (2009) Action/Adventure. (M v) CC
10.25 Sherlock Holmes: A Game Of Shadows (2011) Action/Adventure. (M v) CC
12.35 I Am Legend (2007) Sci-Fi/Fantasy. (M ahv) CC
2.20 The Departed (2006) Thriller/Suspense. Leonardo DiCaprio, Matt Damon. (MA 15+ lsv) CC
4.55 The Usual Suspects (1995) Mystery/Crime. Kevin Spacey, Gabriel Byrne. (MA 15+ lv) CC

GEEZER TRIPLE ON THRILLER

6.45 Snatch (2000) Action/Adventure. Jason Statham, Alan Ford. (MA 15+ lv) CC
8.30 In Bruges (2008) Comedy. Colin Farrell, Brendan Gleeson. (MA 15+ dlv) CC
10.20 RocknRolla (2008) Action/Adventure. Gerard Butler, Tom Wilkinson. (MA 15+ lv) CC
12.10 Gold (2016) Drama. Matthew McConaughey, Edgar Ramirez. (M l) CC
2.10 From Hell (2001) Horror. (MA 15+ adlv) CC
4.15 From Dusk Till Dawn (1996) (MA 15+ hlsv) CC

foxtel movies romance
HD 407

6.00 Summer Catch (cont.)
6.25 Going The Distance (2010) (MA 15+ s) CC
8.10 Mamma Mia! (2008) Romance. (PG) CC
10.05 The Holiday (2006) Romance. (M ls) CC *FP*
12.25 Five Feet Apart (2019) Drama. (M l) CC
2.25 About A Boy (2002) Romance. (M al) CC
4.10 Love Actually (2003) Comedy. Hugh Grant, Alan Rickman. (M lns) CC
6.30 Blended (2014) Comedy. Adam Sandler, Drew Barrymore, Terry Crews. (M l) CC

FALL IN LOVE THIS AUTUMN

8.30 Ghosts Of Girlfriends Past (2009) Romance. Matthew McConaughey, Jennifer Garner, Emma Stone. (M s)
10.15 Elizabethtown (2005) Romance. Orlando Bloom, Kirsten Dunst. (M l) CC
12.25 Ruby Sparks (2012) Romance. Paul Dano, Zoe Kazan. (M dls) CC
2.10 She's The One (1996) Comedy. (M ls) CC
3.45 Forces Of Nature (1999) Romance. (M a) CC
5.30 40 Days And 40 Nights (2002) Romance. (M ls) CC

foxtel movies drama
HD 408

6.00 Valkyrie (cont.)
6.25 Far From The Madding Crowd (2015) Romance. (M as) CC
8.20 Never Let Me Go (2010) Drama. (M as) CC
10.05 The Best Exotic Marigold Hotel (2011) Comedy. (PG) CC
12.10 Second Best Exotic Marigold Hotel (2015) Comedy. (PG) CC
2.15 The Martian (2015) Action/Adventure. Jessica Chastain, Matt Damon. (M al) CC
4.35 The Bucket List (2007) Comedy. Jack Nicholson, Morgan Freeman. (M al) CC
6.15 Walk The Line (2005) Drama. Joaquin Phoenix, Reese Witherspoon, Ginnifer Goodwin. (M adl) CC
8.30 The Green Mile (1999) Mystery/Crime. Tom Hanks, Michael Clarke Duncan. (MA 15+ av) CC
11.40 Ex Machina (2014) Thriller/Suspense. Domhnall Gleeson. (MA 15+ anv) CC
1.25 Boogie Nights (1997) Drama. (MA 15+ dnsv) CC
4.00 Hemingway & Gellhorn (2012) Drama. (MA 15+ ls) CC

foxtel movies greats
HD 410

6.00 Mad Max 2 (1981) (MA 15+ v) CC
7.35 Spies Like Us (1985) (PG) CC
9.20 Duel (1971) (PG) CC
10.55 E.T. The Extra-Terrestrial (1982) Family. (PG) CC
12.55 National Lampoon's Animal House (1978) Comedy. (M dls) CC
2.50 Willy Wonka & The Chocolate Factory (1971) Family. CC

EASTER SUNDAY: TOM HANKS SPOTLIGHT

4.35 Joe Versus The Volcano (1990) Comedy. (PG) CC
6.20 A League Of Their Own (1992) Drama. Tom Hanks, Geena Davis. (PG) CC
8.30 Sleepless In Seattle (1993) Romance. Tom Hanks, Meg Ryan. (PG) CC
10.20 The Money Pit (1986) Comedy. Tom Hanks, Shelley Long. (PG) CC
11.55 Death Wish (1974) Action/Adventure. (MA 15+ alv) CC
1.26 Thief (1981) Drama. James Caan. (MA 15+ lv) CC
3.26 Death Wish 3 (1985) (MA 15+ dv) CC
4.55 Beetlejuice (1988) (M hl) CC

ID
616

6.00 The Perfect Murder (M alsv)
6.56 I (Almost) Got Away With It (M) CC
7.54 Disappeared (M av)
8.52 Nightmare Next Door (M)
9.50 Disappeared (M)
10.48 Bill Cosby: An American Scandal (M a)
11.46 Someone You Thought You Knew (M)
12.44 Bad Blood (M)
1.42 The Perfect Murder (M alsv)
6.32 Whitey Bulger: A Life Of Crime (M)
7.30 People Magazine Investigates Fatal Family Secrets. (M)
8.30 Someone You Thought You Knew Evil In Idaho. (M) *NE*
9.30 Bad Blood The Preacher's Daughters/ Jersey Justice. (M) *NE*
10.28 Nightmare Next Door One Deadly Night. (M)
11.26 Disappeared The Secret Journey. (M av)
12.16 I (Almost) Got Away With It Got Raps. (M) CC
1.05 Forbidden: Dying For Love A Mother's Nightmare. (M alsv) CC
1.54 The Perfect Murder Mother Dear. (M alsv)
2.43 I Am Homicide (M)
3.32 Homicide City (M)
4.21 Someone You Thought You Knew (M)
5.10 Bad Blood (M)

Discovery turbo
620 +2 640

6.00 Fast N' Loud
* Troll's Choice Rolls-Royce.
* Aaron's Falcon Racecar.
* Mustang Mania.
* Jacked-Up Jeep.
* Fleetline Superflip Frenzy. (PG) CC

10.48 Wheeler Dealers
* '91 Toyota MR2 Turbo.
* '95 Volvo 850 T-5R Wagon.
* '91 Alfa Romeo 164L.
* '91 Lotus Elan M100.
* '04 Dodge Ram SRT-10. (PG) CC

3.38 Top Gear (PG)
6.32 Top Gear (PG)
8.30 Mighty Car Mods: Turbos And Temples (PG) *NE*
9.30 Top Gear (PG) *NE*
10.28 Street Outlaws Let's Get Ready To Crumble. (M alv) CC
11.26 Iron Resurrection Brother's Nova. (Pt 1) (PG)
12.16 Street Outlaws: No Prep Kings Texas' Last Stand. (M alv)
1.06 Garage Rehab Coastal Cruisers. (PG) CC
1.55 Goblin Works Garage EV Fiat 500. (PG)
2.44 Toymakerz Toymakerz Drag Races: VW Style. (PG)
3.33 Railroad Alaska Spring Attacks. (PG) CC
4.22 Junkyard Empire Large And In Charge. (PG)
5.11 Wheeler Dealers AMC Pacer. (PG) CC

animal planet
621

6.00 Orangutan Island (PG) CC
6.30 The Zoo (PG)
7.30 Coyote Peterson: Brave The Wild (PG)
8.30 Pit Bulls & Parolees (M a)
9.30 Tanked (PG) CC
1.30 My Cat From Hell
* Ferocious Foster.
* Posey The Terror.
* Philly's Forgotten Cats.
* Meow Mates. (PG) CC

5.30 Treehouse Masters Rusty Rooted River Shack. (PG) CC
6.30 Attenborough: Micro Monsters Making Of Micro Monsters. (PG) CC
7.30 Attenborough: Hot Tuna (PG) CC

RESCUE MONTH

8.30 Lone Star Law: Bigger And Better Seeing Stars And Stripes. (M a) *NE*
9.30 Amanda To The Rescue Aloha Dog Rescue. (M a)
10.30 River Monsters Death Ray. (M a) CC
11.30 Mountain Monsters Big Foot Of Putnam County. (M a) CC
12.30 I Was Prey Close To Home. (M a) CC
1.30 The Crocodile Hunter Graham's Revenge/ Spitting Cobras Of The World. (PG)
3.30 River Monsters (M a) CC

Nat Geo Wild
ALSO IN HD 622

6.00 Fish Tank Kings (cont.)
6.30 Japan's Wild Year (PG)
7.30 Dead By Dawn Compilations (PG) CC
8.30 The Pack
9.30 Wild Indonesia (PG) CC
10.30 Dead By Dawn Compilations (PG) CC
11.30 Alaska Animal Rescue Fly Like An Eagle. (PG) CC
12.30 Hooked Hazardous Catch/River Shark. (PG)
2.30 Snakes In The City The Wedding Crasher. (PG) CC
3.30 Freaks & Creeps Africa's Freaky Five. (PG) CC
4.30 Wild Peru: Fight For Life CC
5.30 World's Deadliest Animal Ninja Warriors. (PG) CC
6.30 Wild Cats Of India Big Cat Kingdom. (PG) CC
7.30 Unlikely Animal Friends Cheetah Cub, Puppy Love.
8.30 Dead By Dawn Compilations (PG) CC *NE*
9.30 Alaska Animal Rescue Seal Pup Voyage. (PG) CC *NE*
10.30 Hooked Nile Giant. (PG)
11.30 Lion Kingdom Pride And Punishment. (PG) CC
12.30 Dead By Dawn Compilations (PG) CC
1.30 Alaska Animal Rescue (PG) CC
2.30 Hooked (PG)
3.30 Lion Kingdom (PG) CC
4.30 Wild Peru: Fight For Life CC
5.30 World's Deadliest (PG) CC

NEWS
sky news
ALSO IN HD 103/600

6.00 Weekend Edition
8.00 Sunday Agenda
9.00 Outsiders
11.00 Business Weekend
12.00 Weekend Live CC

ENCORE

2.00 Richo & Jones CC
3.00 Weekend Live
4.00 Business Weekend
5.00 Weekend Live
6.00 Sharri *The Daily Telegraph*'s Sharri Markson presents the day's political news.
7.00 Outsiders Featuring no-holds-barred observations on the political week that was.
8.00 In My View An hour-long debate show that features four bold opinion makers going toe-to-toe on the stories of the week. CC
9.00 Paul Murray Live An alternative look at the day's news. CC
10.00 Chris Smith & Friends Three guests share personal stories and offer their take on the world. CC
11.00 The Front Page CC
12.00 NewsNight
1.00 Sky News UK LIVE CC
5.00 First Edition

ENTERTAINMENT & DRAMA

FOXONE
ALSO IN HD 101 +2 148

6.00 TBA
8.30 Hawaii Five-0 Lanakila/Nalowale. (M v) CC
10.30 Blue Bloods Black And Blue. (M av) CC
11.30 TBA
12.30 Prodigal Son Scheherazade. (MA 15+) CC
1.30 TBA
4.30 Hawaii Five-0 Lanakila/Nalowale. (M v) CC
6.30 Blue Bloods Black And Blue. (M av) CC
7.30 Magnum, P.I. Try To Remember. (M) CC *NE*
8.20 TBA
8.30 S.W.A.T. (M) CC *NE*
9.20 TBA
10.30 Blue Bloods Black And Blue. (M av) CC
11.30 Hawaii Five-0 Lanakila/Nalowale. (M v) CC
1.00 Magnum, P.I. Try To Remember. (M) CC
1.55 TBA
2.50 Sex And The City Games People Play. (MA 15+ ls) CC
3.20 Elementary While You Were Sleeping. (M av) CC
4.05 House Family Practice. (M ams) CC
4.50 Grey's Anatomy Out Of Nowhere. CC *NE*
5.35 Scandal (M a) CC

BBC uktv
105 +2 158

MIDSOMER MURDERTHON
6.00 Midsomer Murders (cont.)
7.15 Midsomer Murders
8.15 Midsomer Murders
9.15 Midsomer Murders
10.15 Midsomer Murders
11.15 Midsomer Murders
12.15 Midsomer Murders
1.15 Midsomer Murders
2.15 Midsomer Murders
3.15 Midsomer Murders
4.15 Midsomer Murders
5.15 Midsomer Murders
6.15 Midsomer Murders
7.15 Midsomer Murders
8.15 Midsomer Murders
9.15 Midsomer Murders
10.15 Midsomer Murders
11.15 Midsomer Murders
12.15 Midsomer Murders
1.00 Midsomer Murders
2.35 Midsomer Murders
4.10 Midsomer Murders
5.45 Midsomer Murders

FOX8
ALSO IN HD 108 +2 150

FAMILY GUY 21ST BIRTHDAY MARATHON
6.00 Family Guy Twelve Episodes Back-To-Back. (MA 15+ adls) CC
12.00 Family Guy
* Go, Stewie, Go!
* Brian Sings And Swings.
* The Tan Aquatic With Steve Zissou.
* Quagmire's Dad.
* The Man With Two Brians.
* Patriot Games.
* Family Gay.
* Leggo My Meg-O.
* Ocean's Three And A Half.
* Mr And Mrs Stewie.
* New Kidney In Town.
* Cool Hand Peter. (MA 15+ adlsv) CC

6.00 Family Guy
* Trading Places.
* The Griffin Family History.
* North By North Quahog.
* I Dream Of Jesus.
* Deep Throats.
* Family Goy.
* The 2000-Year-Old Virgin.
* Jesus, Mary And Joseph!
* The Courtship Of Stewie's Father. (MA 15+ adls) CC

10.30 Family Guy (MA 15+ als) CC
12.00 Family Guy (MA 15+ adls) CC

FOXFUNNY.
ALSO IN HD 111

6.00 Parks And Recreation (M s) CC
6.15 Scrubs (M as) CC
7.30 How I Met Your Mother (PG)
9.00 Modern Family (PG) CC
10.30 Two And A Half Men (M s) CC
12.00 The Big Bang Theory (M s) CC
1.30 Parks And Recreation (PG) CC
3.00 Scrubs (M as) CC

WEEKDAY PRIMETIME TRIPLE PLAY
4.30 Modern Family (PG) CC
6.00 Two And A Half Men
* Above Exalted Cyclops.
* Sir Lancelot's Litter Box.
* Good Morning, Mrs Butterworth. (M s) CC

7.30 The Big Bang Theory
* The Date Night Variable.
* The Decoupling Fluctuation.
* The Higgs Boson Observation. (M s) CC

9.00 Parks And Recreation
* Soulmates.
* Jerry's Painting.
* Eagleton. (PG) CC

10.30 Scrubs (M as) CC
12.00 How I Met Your Mother (PG)
1.15 Modern Family (PG) CC

Arena
ALSO IN HD 112 +2 153

6.00 Summer House (M) CC
6.45 Shahs Of Sunset (M) CC
7.30 Welcome To Waverly (M l) CC
9.15 The People's Court (PG)
11.10 Judge Judy (PG) CC
1.05 TBA
2.00 Summer House (M) CC
3.00 Shahs Of Sunset (M) CC
4.00 Million Dollar Matchmaker (M ls) CC
5.00 I Found The Gown All Aboard The Bridal Express. CC
5.30 Top Chef All Stars LA (M) CC
6.30 Gogglebox Australia (M) CC
7.35 TBA
8.30 The Real Housewives Of New York City (M) CC
9.30 The Real Housewives Of Atlanta (M) CC
10.30 TBA
11.20 Embarrassing Fat Bodies Layers Of Fat. (MA 15+ m) CC
12.10 Welcome To Waverly Welcome To Kansas/ Battleground. (M l) CC
1.40 Million Dollar Matchmaker (M ls) CC
2.25 The People's Court (PG)
3.55 TBA
4.20 Judge Judy (PG) CC

FOX CLASSICS
113 +2 156

6.00 Bonanza (cont.)
6.40 The Lucy Show CC
7.30 Get Smart (PG) CC
8.30 Hogan's Heroes CC
9.00 The Munsters
10.00 The Beverly Hillbillies CC
11.00 M*A*S*H (PG) CC
12.00 My Fair Lady (1964) Romance. CC
2.50 Young Frankenstein (1974) Comedy. (PG) CC
4.40 Hogan's Heroes The Pizza Parlour. CC
5.10 To The Manor Born Tramps And Poachers/ The Honours List. (PG) CC
6.20 Bless Me Father All At Sea/Season Of Goodwill. (PG) *NE*
7.30 Parkinson George Michael, Alan Alda. (M ls) *NE*
8.30 The Wizard Of Oz (1939) Family. Bert Lahr, Judy Garland. CC
10.15 The Long, Long Trailer (1953) Comedy. Lucille Ball, Desi Arnaz. CC
11.55 Bonanza The Miracle Maker. (PG) CC
12.50 My Fair Lady (1964) Romance. CC
3.30 Jeopardy! CC
3.50 To The Manor Born (PG) CC
4.50 Bonanza (PG) CC
5.40 Jeopardy! CC

ENTERTAINMENT & DRAMA

comedy c
121

10.00 Alternatino With Arturo Castro (MA 15+ l) CC
12.10 South Park (MA 15+ als) CC
2.40 The New Negroes (M ls) CC
4.00 Chris Gethard: Career Suicide (M als) CC
5.45 Susie Essman: One-Night Stand (M ls)
6.20 Hasan Minhaj: Goatface (MA 15+ s)
7.15 Robert Klein: Unfair & Unbalanced Showcases comedian Robert Klein's razor-sharp wit, improvisational acumen and musical skills in front of a live audience in Florida. (MA 15+)
8.30 Good Talk With Anthony Jeselnik Tig Notaro. (M as) CC
9.00 Just For Laughs The Stand-Up Show 8/ Jeff Dunham Vol 1. (M dls) CC
11.00 Saturday Night Live (M als) CC
11.55 Chris Gethard: Career Suicide (M als) CC
1.35 Hasan Minhaj: Goatface (MA 15+ s)
2.20 Dave Attell: HBO Comedy Half-Hour (MA 15+ s)

A&E
ALSO IN HD 122 +2 611

6.00 American Pickers (cont.)
6.50 Outback Truckers (PG) CC
7.40 Shed & Buried CC
8.40 Bar Rescue (M) CC
9.40 American Restoration (PG) CC
10.05 American Pickers (PG) CC
12.00 Storage Wars (PG) CC
2.30 Pawn Stars (PG) CC
4.30 American Pickers The Numbers Game/ Good And Evel. (PG) CC
6.30 Forged In Fire Viking Edition. (PG) CC
7.30 Mountain Men Edge Of The Earth. (PG) CC
8.30 Alone Up In Flames/ The Moose. (M av) CC
10.30 Life Below Zero False Start. (M l) CC
11.30 Storage Wars Valley Of The Hauls/ Some Like It Hotter. (PG) CC
12.25 Hardcore Pawn Busted/Watch Your Back. (M l) CC
1.15 Alone (M av) CC
2.55 Forged In Fire (PG) CC
3.45 Storage Wars (PG) CC
4.35 The Safecrackers (PG) CC
5.00 American Pickers (PG) CC
5.55 Storage Wars (PG) CC

FOXSCIFI
ALSO IN HD 123 +2 163

6.00 Charmed (cont.)
6.30 Heroes (MA 15+ v)
7.30 Star Trek: Voyager (PG) CC
8.30 Star Trek: The Next Generation (PG) CC
9.30 Battlestar Galactica (M av)
10.30 Angel (M asv)
11.30 Buffy The Vampire Slayer (M av)
12.30 The X-Files (M av)
2.30 Star Trek: Voyager (PG) CC
3.30 Heroes (MA 15+ v)
4.30 Star Trek: The Next Generation (PG) CC
5.30 Battlestar Galactica Scar. (M av)
6.30 Angel Dead End. (M asv)
7.30 Buffy The Vampire Slayer Amends. (M av)
8.30 The X-Files Apocrypha/ Pusher. (M av)
10.30 Star Trek: Voyager Basics. (Pt 1) (PG) CC
11.30 Heroes (MA 15+ v)
12.30 Charmed (M av)
1.15 Angel (M asv)
2.00 Battlestar Galactica (M av)
2.45 Star Trek: The Next Generation (PG) CC
3.30 Buffy The Vampire Slayer (M av)
4.15 The X-Files (M av)

MTV
124

RIDICULOUSNESS EASTER MARATHON
6.00 Ridiculousness Eight Episodes Back-To-Back. (MA 15+) CC
9.20 Ridiculousness Six Episodes Back-To-Back. (M) CC
11.50 Ridiculousness Twelve Episodes Back-To-Back. (M)
5.00 Teen Mom OG (M) *NE*
6.00 Teen Mom OG (M) *NE*
7.00 Ridiculousness
* Chanel And Sterling CXXXVI.
* Chanel And Sterling CXXXVII.
* Chanel And Sterling CXXXVII.
* Chanel And Sterling CXXXIX.
* Chanel And Sterling CXL.
* Chanel And Sterling CXLI. (M) *NE*

9.30 True Life Crime (MA 15+) *NE*
10.30 Ridiculousness Chanel And Sterling CXLII/ Chanel And Sterling CXLIII. (M) *NE*
11.20 Ridiculousness Sixteen Episodes Back-to-Back. (M) CC

E
125 +2 155

6.00 Keeping Up With The Kardashians (M ls) CC
9.00 The Soup (M)
9.30 The Funny Dance Show (M adl) CC
10.30 Keeping Up With The Kardashians (M) CC
11.30 Billy Elliot (2000) Comedy. Jamie Bell. (M)
1.00 The Soup (M)
1.30 Keeping Up With The Kardashians
* Don't Panic!
* Special Delivery.
* Buggy Boo.
* Lip Service.
* About Bruce. (Pt 1) (M alns) CC

6.30 The Funny Dance Show I'm Picking Up Hood Vibrations. (M adl) CC
7.30 Keeping Up With The Kardashians (M) CC
9.30 Botched 4000 CCs And Counting/ Lumpy Lady Lumps. (MA 15+ alm) CC
11.30 Dating: No Filter License To Date. (M als) CC
12.00 Hollywood Medium With Tyler Henry DJ Qualls, Boy George, Charisma Carpenter And Rob Drydek. (M s) CC
1.00 Keeping Up With The Kardashians (M alns) CC

BOX SETS
ALSO IN HD 131

6.00 Arrow (cont.)
6.25 Arrow (s7) (Ep 18-22) (M v) CC
10.00 Arrow (s8) (M av) CC
* Starling City.
* Welcome To Hong Kong.
* Leap Of Faith.
* Present Tense.
* Prochnost.
* Reset.
* Purgatory.
* Crisis On Infinite Earths: Hour Four.
* Green Arrow And The Canaries.
* Fadeout.

5.35 Arrow (s8) (Ep 1) (M v) CC
6.20 Arrow (s8) (Ep 2) (M v) CC
7.05 Arrow (s8) (Ep 3) (M v) CC
7.55 Arrow (s8) (Ep 4) (M v) CC
8.40 Arrow (s8) (Ep 5) (M v) CC
9.25 Arrow (s8) (Ep 6) (M av) CC
10.15 Arrow (s8) (Ep 7) (M av) CC
11.00 Arrow (s8) (Ep 8) (M v) CC
11.45 Arrow (s8) (Ep 9 & 10) (M av) CC
1.15 Paterno (2018) Drama. (MA 15+ a) CC
2.55 Arrow (s8) (Ep 1-5) (M v) CC

See your Foxtel on-screen TV guide for later programs | Programs subject to change | foxtel.com.au/tvguide

UNIVERSAL TV — ALSO IN HD 114

6.00 The Goldbergs (M als) (CC)
6.30 Law & Order: Criminal Intent (MA 15+ adlnsv) (CC)
9.30 Law & Order: SVU Soulless/Tragedy. (MA 15+ asv) (CC)
11.30 House
* Damned If You Do.
* The Socratic Method.
* Fidelity. (MA 15+ adm) (CC)
2.30 Chicago PD Don't Read The News/ You Wish. (MA 15+ adlsv) (CC)
4.30 Chicago Fire A Taste Of Panama City/ I Walk Away. (MA 15+ amv) (CC)
6.30 Chicago Fire Your Day Is Coming. (MA 15+ amv) (CC)
7.30 Law & Order: SVU
* True Believers.
* Russian Brides.
* Educated Guess.
* Lost Traveller.
* Spiralling Down. (MA 15+ adlnsv) (CC)
12.30 The Goldbergs Deadheads/Baré. (M als) (CC)
1.30 Law & Order: Criminal Intent
* Homo Homini Lupus.
* Semi-Professional.
* Phantom.
* Seizure.
* Yesterday. (M dv)

FOX SHOWCASE — ALSO IN HD 115 +2 149

6.00 The Leisure Class (2015) Comedy. (M ls) (CC)
7.40 The Walking Dead (s10) (Ep 15) (MA 15+ hv) (CC)
8.40 TBA
9.30 Insecure (s3) (Ep 1-8) (MA 15+ s) (CC)
1.30 What We Do In The Shadows (s1) (Ep 1-9) (M hlsv) (CC)
6.00 What We Do In The Shadows (s1) (Ep 10) (MA 15+ ah) (CC)
6.30 Fighting Season (s1) (Ep 1) (MA 15+ a) (CC)
7.30 The Plot Against America (s1) (Ep 4) (MA 15+) (CC)
8.30 Devs (s1) (Ep 7) (MA 15+) (CC) *NE*
9.30 Westworld (s3) (Ep 4) (MA 15+) (CC)
10.30 Westworld (s2) (Ep 3) (MA 15+) (CC)
11.30 The Plot Against America (s1) (Ep 4) (MA 15+) (CC)
12.30 Devs (s1) (Ep 7) (MA 15+) (CC)
1.30 Girls (s6) (Ep 4) (MA 15+ as) (CC)
2.00 TBA
3.00 The Blood Pact (s1) (Ep 5) (MA 15+) *NE*
4.00 The Leftovers (s2) (Ep 8) (MA 15+ alv) (CC)

BBC FIRST — ALSO IN HD 116

6.00 Call The Midwife (cont.)
6.10 Call The Midwife (s4) (Ep 7 & 8) (PG) (CC)
8.20 Call The Midwife (s9) (Ep 1 & 2) (M a) (CC)
10.30 Call The Midwife (s9) (Ep 3) (PG) (CC)
11.35 Call The Midwife (s9) (Ep 4) (PG) (CC)
12.40 The Durrells (s3) (Ep 1) (PG) (CC)
1.30 The Durrells (s3) (Ep 2) (PG) (CC)
2.20 The Durrells (s3) (Ep 3) (M n) (CC)
3.15 The Durrells (s3) (Ep 4) (PG) (CC)
4.05 The Durrells (s3) (Ep 5) (PG) (CC)
4.55 The Durrells (s3) (Ep 6 & 7) (PG) (CC)
6.40 The Durrells (s3) (Ep 8) (PG) (CC)
7.35 Deadwater Fell (s1) (Ep 4) (PG) (CC)
8.30 A Very English Scandal (s1) (Ep 3) (M lsv) (CC)
9.30 Tin Star (s2) (Ep 6) (MA 15+ lv) (CC)
10.20 The Little Drummer Girl (s1) (Ep 4) (M lv) (CC)
11.25 The Durrells (s3) (Ep 1-3) (M n) (CC)
1.55 Tin Star (s2) (Ep 6) (MA 15+ lv) (CC)
2.35 The Durrells (s3) (Ep 4-8) (PG) (CC)

FOXSLEUTH — ALSO IN HD 117 +2 160

6.00 Inspector George Gently Gently In The Night.
8.00 The Brokenwood Mysteries Scarecrow.
10.00 Vera Dark Road.

POIROT WHODUNNIT EASTER MARATHON

12.00 Agatha Christie's Poirot Evil Under The Sun. (M av) (CC)
2.00 Agatha Christie's Poirot Five Little Pigs. (M v) (CC)
4.00 Agatha Christie's Poirot The Chocolate Box. (PG) (CC)
5.00 Agatha Christie's Poirot The ABC Murders. (M v) (CC)
7.00 Agatha Christie's Poirot Curtain: Poirot's Last Case. (PG) (CC)
9.00 The Brokenwood Mysteries Scarecrow.
11.00 Vera Dark Road.
12.50 Agatha Christie's Poirot Five Little Pigs. (M v) (CC)
2.35 Agatha Christie's Poirot The ABC Murders. (M v) (CC)
4.30 Agatha Christie's Poirot The Chocolate Box. (PG) (CC)
5.30 Agatha Christie's Poirot (PG) (CC)

FOXCRIME — ALSO IN HD 118 +2 151

6.00 Without A Trace (cont.)
7.30 CSI: Miami (MA 15+ v) (CC)
9.30 Criminal Minds I Love You, Tommy Brown/ Heathridge Manor. (MA 15+ av) (CC)
11.30 NCIS Missing/Split Decision. (M v) (CC)
1.30 Bones The Murder Of The Meninist/ The Monster In The Closet. (MA 15+ mv) (CC)
3.30 CSI: Miami Driven/Free Fall. (MA 15+ v) (CC)
5.30 Criminal Minds I Love You, Tommy Brown. (MA 15+ av) (CC)
6.30 Criminal Minds Heathridge Manor. (MA 15+ av) (CC)
7.30 NCIS Missing/Split Decision. (M v) (CC)
9.30 Bones The Murder Of The Meninist/The Monster In The Closet. (MA 15+ mv) (CC)
11.30 CSI: Miami (MA 15+ v) (CC)
1.20 Bones (MA 15+ mv) (CC)
2.10 Criminal Minds (MA 15+ av) (CC)
3.50 NCIS (M v) (CC)
5.30 Cold Case (M asv) (CC)

FOXHITS — 119 +2 162

6.00 Seinfeld (PG) (CC)
7.30 Friends (PG) (CC)
8.30 Everybody Loves Raymond (PG) (CC)
10.30 Will & Grace (PG) (CC)
12.30 Friends (PG) (CC)
2.30 Seinfeld (PG) (CC)
4.30 Everybody Loves Raymond
* The Children's Book.
* The Gift.
* High School. (PG) (CC)
6.00 Everybody Loves Raymond The Letter. (PG) (CC)
6.30 Will & Grace
* Bathroom Humour.
* Forbidden Fruit.
* Cop To It.
* I Love L Gay. (PG) (CC)
8.30 Friends
* The One With Ross's Step Forward.
* The One Where Joey Dates Rachel.
* The One Where Chandler Takes A Bath.
* The One With The Secret Closet. (PG) (CC)
10.30 Seinfeld
* Pilot.
* The Stake Out.
* The Robbery.
* Male Unbonding. (PG) (CC)
12.30 Everybody Loves Raymond (PG) (CC)
2.10 Will & Grace (PG) (CC)

foxtel smooth — 133/806

6.00 Rise And Shine
9.00 100 Ways To... Feel Love.
4.00 Smooth Autumn Days
6.00 Smooth Stressbusters

foxtel arts HD

6.30 SCREEN Margaret Pomeranz and Graeme Blundell critique the latest cinema releases and premium TV dramas. (PG) (CC)
7.00 The Directors Sydney Pollack. (CC)
8.00 Landscape Artist Of The Year (PG)
9.00 Opera Legends Andrea Bocelli. A look at the rise of the Italian tenor, one of the greatest talents in the world today, spotlighting how he took classical music to the top of international pop charts. (PG) (CC)
10.00 Jesus Christ Superstar Live In Concert (CC)
11.40 Salzburg Easter Festival 2017: Die Walku

LIFESTYLE

Life Style — ALSO IN HD 106 +2 152

6.00 Back In Time For School (CC)
7.10 Long Lost Family: What Happened Next (PG) (CC)
8.10 Rich House, Poor House (PG) (CC)
9.10 Amazing Hotels: Life Beyond The Lobby (PG) (CC)
10.15 Gogglebox Australia (M) (CC)
11.15 Grand Designs Australia Foxground Pavilion Home. (CC)
12.20 Grand Designs Strathaven Revisted. (CC)
1.20 Selling Houses Australia Crows Nest, NSW/Balmain, NSW. (CC)
3.25 Love Your Garden Oxford. (PG) (CC) *NE*
4.20 Country House Rescue Revisits Riverhill House Revisit.
5.20 The Great British Bake Off The Final. (PG) (CC)
6.30 Grand Designs Strathaven Revisted. (CC)
7.30 Selling Houses Australia Crows Nest, NSW. (PG) (CC)
8.30 Inside The Ambulance (M) (CC) *NE*
9.30 24 Hours In Emergency Lonely Hearts. (M m) (CC)
10.30 Gogglebox Australia (M) (CC)
11.30 Helicopter ER (M al) (CC)
12.30 Long Lost Family US (PG) (CC)
1.20 The Indian Dream Hotel (PG) (CC)
2.25 Best Laid Plans (CC)
3.15 Vet On The Hill (M m) (CC)
4.10 Selling Houses Australia (CC)
5.05 24 Hours In Emergency (M m) (CC)

Life Style Food — 127 +2 164

6.00 Cake Boss (PG) (CC)
6.50 Jamie At Home (CC)
7.20 Junior Bake Off (PG) (CC)
10.15 Food Safari Water (PG) (CC)
10.45 Gino's Italian Express (PG) (CC)
11.15 The Great British Bake Off (PG) (CC)
12.25 Mary Berry's Easter Feasts (CC)
2.45 The Great British Bake Off: Easter (CC)
3.55 Extreme Chocolate Makers (PG) (CC)
4.55 Cheese Slices
5.30 Gino's Italian Express (PG) (CC)
6.00 Tom Kerridge's American Feast (PG) (CC)
6.30 River Cottage: Veg (CC)
7.30 Food Safari Water Raw. (PG) (CC)
8.00 Food Unwrapped Raw Egg, Rainbow Ham And Oyster Pearls. (CC)
8.30 Inside The Factory Cherry Bakewell. Gregg Wallace and Cherry Healey visit some of the United Kingdom's biggest factories. (PG) (CC)
9.40 The Great British Bake Off The Final. (PG) (CC)
10.50 The Great British Bake Off: An Extra Slice (PG) (CC)
11.45 Food Safari Water (PG) (CC)
12.15 Gino's Italian Express (PG) (CC)
12.45 Extreme Chocolate Makers (PG) (CC)

Life Style Home — 128

6.00 Restoration Man (PG) (CC)
6.50 Shed Of The Year (CC)
7.40 A Place In The Sun: Home Or Away (CC)
9.25 Location, Location, Location UK (PG)
11.20 Room To Improve (PG) (CC)
12.25 Property Brothers: Forever Home (PG) (CC)
1.20 Vacation Rental Potential (CC)
1.45 Love It Or List It
2.40 Love It Or List It Vancouver (PG) (CC)
4.30 Kirstie's Homemade Home
5.30 Building The Dream (CC)
6.30 A Place In The Sun: Home Or Away
* West Wiltshire.
* Martel.
* Waveney Valley And Carcassonne. (PG) (CC)
8.30 Buying It Blind
9.30 Good Bones Client Renovation Rescue. (PG) (CC)
10.25 Property Brothers: Forever Home Family Home Refresh. (PG) (CC)
11.20 Love It Or List It Vancouver Jane And Steve. (PG) (CC)
12.20 Love It Or List It
1.15 Love It Or List It Vancouver (PG) (CC)
2.00 Building The Dream (CC)
2.50 A Place In The Sun: Home Or Away (PG) (CC)
4.30 A Place In The Sun (CC)
5.05 Room To Improve (PG) (CC)

TLC — 130 +2 166

6.00 Say Yes To The Dress (PG) (CC)
6.56 I Am Jazz (PG)
7.54 Sister Wives (PG)
8.52 Welcome To Plathville The Big Announcement. (PG)
9.50 Long Island Medium A Lifetime Of Loss. (PG)
10.48 My Feet Are Killing Me Somewhere In There Is A Foot. (M)
11.46 90 Day Fiancé I Do And I Dont Know. (M)
1.42 90 Day Fiancé: Pillow Talk I Do And I Don't Know. (M)
2.40 Sweet Home Sextuplets
* A Mother's Day Surprise.
* A Whole New Ballgame.
* Milestones And Meltdowns.
* No Finish Line With Nine. (PG) (CC)
6.32 Welcome To Plathville The Big Announcement. (PG)
7.30 Long Island Medium Larry Returns. (PG) *NE*
8.30 90 Day Fiancé Can I Get A Witness. (M) *NE*
10.28 90 Day Fiancé: Pillow Talk Can I Get A Witness. (M) *NE*
11.26 Ghost Adventures The Slaughter House. (M) (CC)
12.16 Dr Pimple Popper Warning: Cystem Shutdown! (M) (CC)
1.06 Sister Wives Tragedy In The Family. (PG) (CC)
1.55 Extreme Couponing (PG) (CC)
2.19 Say Yes To The Dress America (PG)
3.08 Say Yes To The Dress (PG) (CC)
3.57 90 Day Fiancé: Happily Ever After? (M als) (CC)
5.35 Extreme Couponing (PG) (CC)

MOVIES

foxtel movies premiere — HD 401 +2 411

6.00 Alita: Battle Angel (cont.)
7.50 Godzilla: King Of The Monsters (2019) Action/Adventure. (M alv) CC
10.05 Juliet Naked (2018) Comedy. (M l) CC
11.45 Downton Abbey (2019) Drama. (PG) CC
1.50 Yesterday (2019) Comedy. Himesh Patel, Lily James. (M l) CC
3.50 Spider-Man: Far From Home (2019) Action/Adventure. Tom Holland, Jake Gyllenhaal. (M v) CC
6.00 Mission: Impossible – Fallout (2018) Action/Adventure. Tom Cruise, Henry Cavill. (M lv) CC
8.30 Hunter Killer (2018) Action/Adventure. Gerard Butler, Gary Oldman. (MA 15+ v) CC
10.35 Escape Plan: The Extractors (2019) Action/Adventure. Sylvester Stallone. (MA 15+ v) CC
12.10 Vox Lux (2018) Drama. Natalie Portman. (MA 15+ av) CC
2.05 The Hate U Give (2018) Drama. (M alv) CC
4.15 7 Days In Entebbe (2017) Drama. (M alv) CC

foxtel movies family — HD 402 +2 414

6.00 Stuart Little 2 (cont.)
6.20 Matilda (1996) (PG) CC
8.05 Sinbad: Legend Of The Seven Seas (2003) (PG) CC
9.35 Astro Boy (2009) Family. (PG) CC
11.15 Megamind (2010) Family. (PG) CC
12.55 The LEGO Movie 2: The Second Part (2019) Family. (PG) CC
2.45 Johnny English (2003) Comedy. (PG) CC
4.15 Kung Fu Panda 2 (2011) Family. (PG) CC
5.50 Kung Fu Panda 3 (2016) Family. (PG) CC

EASTER SCHOOL HOLIDAY EGGSTRAVAGANZA!!!

7.30 Missing Link (2019) Family. Hugh Jackman, Zoe Saldana. (PG) CC
9.10 Hotel Transylvania 3: A Monster Vacation (2018) Family. Adam Sandler, Andy Samberg. (PG) CC
10.55 Are We There Yet? (2005) Family. (PG) CC
12.30 Daddy Day Camp (2007) Family. (PG) CC
2.00 The Adventures Of Roborex (2014) (PG) CC
3.30 Fantastic Beasts And Where To Find Them (2016) (M av) CC
5.40 Planet 51 (2009) (PG) CC

foxtel movies kids — HD 403

6.00 The House Of Magic (cont.)
7.10 Air Bud: Spikes Back (2003) CC
8.35 Babe: Pig In The City (1998) CC
10.10 Barbie In The Great Puppy Adventure (2015) CC
11.25 The Big Bad Fox And Other Tales (2017) CC
12.50 Tad The Lost Explorer (2012) Family. (PG) CC
2.20 Barbie & Her Sisters In A Puppy Chase (2016) Family. CC
3.35 Shaun The Sheep (2015) Family. CC
5.00 Ozzy (2016) Family. CC
6.30 Garfield (2004) Family. Bill Murray, Breckin Meyer. CC
7.50 Chicken Run (2000) Family. Mel Gibson, Julia Sawalha. CC
9.15 Two Tails (2018) Family. CC
10.30 The Big Bad Fox And Other Tales (2017) CC
11.55 Tad The Lost Explorer (2012) (PG) CC
1.25 Monsters At Large (2018) (PG) CC
2.55 Robodog: Airborne (2017) CC
4.25 Wings: Sky Force Heroes (2014) CC
5.45 Barbie: Mermaidia (2006) CC

DOCOS

HISTORY — ALSO IN HD 608

6.00 Titans Of The 20th Century (cont.)
6.30 Gulag: The Story (PG) CC
7.30 The Jesus Code (PG) CC
8.30 Mysteries At The Museum (PG) CC
9.30 The Unseen Time Team Specials (PG) CC
10.30 Australia In Colour (PG) CC
11.30 Titans Of The 20th Century (PG) CC
12.30 Gulag: The Story (PG) CC
1.30 The War Files (PG) CC
2.30 The Australian SAS: The Untold History (PG) CC
3.30 The First World War (PG) CC
4.30 The Silent Service
5.30 Dangerous Missions Suicide Missions Of D-Day. (M a) CC
6.30 America In Colour The Wild West. (M v) CC
7.30 Coast Australia Southern NSW. (PG) CC
8.30 Australia In Colour Shifting Allegiances. (PG) CC *NE*
9.30 Britain's Ancient Tracks Dere Street, Scotland. CC
10.30 System Shock (M l) CC
11.30 Battle 360 The Empire's Last Stand. (PG) CC
12.30 The War Files (PG) CC
1.30 The Australian SAS: The Untold History (M av) CC
2.30 The First World War (PG) CC
3.15 The Silent Service
4.00 Coast Australia (PG) CC
4.45 Australia In Colour (PG) CC

CRIME+ INVESTIGATION — 609

6.00 Fear Thy Neighbor (cont.)
6.30 The Redemption Project (M) CC
7.30 Born To Kill? (MA 15+ av) CC
8.30 Deadly Deception (M a) CC
9.30 Inside The Mind Of A Serial Killer (M av)
10.30 Cold Blood (M av)
11.30 The First 48
* Murder Rap.
* Calling For A Killer And Boiling Point.
* Heartless.
* Run And Gun And Lonesome Highway.
* Blood Red And Deadly Moves. (MA 15+ v) CC

4.30 Bizarre Murders Grifting Grannies/ Truth Hurts. (M v) CC
5.30 FBI: Criminal Pursuit Lurking Menace. (M av) CC
6.30 Live PD Presents: PD Cam (M av) CC
7.00 Cops Coast To Coast. (M adl) CC
7.30 Cults And Extreme Belief Jehovah's Witness. (M a) CC
8.30 The First 48 Mother Of Two/Love Hate And A Soldier's Life. (M v) CC
10.30 Criminal Confessions Midland, Texas. (M) CC *NE*
11.30 Cults And Extreme Belief Jehovah's Witness. (M a) CC
12.30 The First 48 (M av) CC
2.30 Killer In Plain Sight (M a) CC
3.00 Forensic Files (M av) CC
4.30 Criminal Confessions (M) CC
5.30 Fear Thy Neighbor (M a)

Discovery CHANNEL — ALSO IN HD 612 +2 635

6.00 How It's Made (PG) CC
6.26 Car Crash TV (PG) CC
7.22 Deadliest Catch (PG) CC
8.18 Naked And Afraid XL (M a) CC
9.14 Gold Rush: White Water (PG)
10.10 Outback Opal Hunters (PG)
11.06 Aussie Gold Hunters (PG) CC
12.02 How Do They Do It? (PG) CC
12.30 How It's Made (PG) CC
12.58 Expedition Unknown (PG) CC
1.54 Top Gear (PG) *NE*
2.50 Gold Rush: Parker's Trail Hypothermia. (PG) CC
3.46 Towies (PG)
6.06 Towies (PG)
7.30 Top Gear (PG) *NE*
8.30 Richard Hammond's Big World Biggest Car Factory. Richard Hammond explores Volkswagen's giant car plant in Wolfsburg, Germany. (PG)
9.30 Richard Hammond's Big Super Galaxy Plane. (PG) *NE*
10.25 Car Crash Global: Caught On Camera (PG) CC
11.20 Naked And Afraid XL Jeff's Worst Nightmare. (M a) CC
12.15 How It's Made Wooden Matches, Tilage Machines, Telescopic Gangways And Mabe Pearls. (PG) CC
12.39 How Do They Do It? (PG) CC
1.02 Car Crash TV (PG)
1.49 Deadliest Catch (PG) CC
2.36 Naked And Afraid XL (M a) CC
3.23 Moonshiners (M al) CC
4.10 Gold Rush: Parker's Trail (PG) CC

NATIONAL GEOGRAPHIC — ALSO IN HD 613 +2 641

6.00 Nazi Megastructures (cont.)
6.30 Strippers: Cars For Cash (PG)
7.30 Riding Britain's Railways CC
8.30 The Known Universe CC
9.30 Seconds From Disaster (M v)
11.30 Bushfire Wars (PG) CC
12.30 Wicked Tuna: North vs South Blood Feud. (M a) CC
1.30 Witness To Disaster Lost In The Bermuda Triangle. (M a) CC
2.30 Rescued Sunken Survivor. (M a) CC
3.30 Mutant Weather Mutant Megastorms. (M a) CC
4.30 Animal Storm Squad Trial By Fire. (PG) CC
5.30 Space Mysteries Comets: Target Earth.
6.30 Air Crash Investigation Cockpit Killer. (M av) CC
7.30 Over Australia CC
8.30 Cosmos: Possible Worlds Shadows Of Forgotten Ancestors/Coming Of Age In The Anthropocene. (PG) CC *NE*
10.30 Drain The Oceans London's Secret History. (PG) CC
11.30 Running Wild With Bear Grylls Rob Riggle In Iceland. (PG) CC
12.30 Air Crash Investigation Cockpit Killer. (M av) CC
1.30 Over Australia CC
2.30 Cosmos: Possible Worlds (PG) CC
4.30 Drain The Oceans (PG) CC
5.30 Running Wild With Bear Grylls (PG) CC

BBC earth — ALSO IN HD 614

6.00 Blue Planet II (PG) CC
7.10 Turkey With Simon Reeve (M l) CC
8.20 Where The Wild Men Are (PG)
9.20 Yellowstone (PG)
10.35 Attenborough: Life (PG) CC
11.35 Yellowstone (PG)
12.45 The Big Catch (PG)
1.55 Blue Planet II Green Seas. (PG) CC
3.05 Yellowstone The Blazing Summer. (PG)
4.15 Louis Theroux: Choosing Death (MA 15+ al) CC
5.30 Where The Wild Men Are Canada. (PG)
6.30 Attenborough: Life Fish. (PG) CC
7.30 Attenborough: Life Story Parenthood. (PG)
8.30 Attenborough: The Sea Dragon (PG) CC
9.40 Blue Planet II Green Seas. (PG) CC
10.50 Yellowstone The Blazing Summer. (PG)
11.55 Louis Theroux: Choosing Death (MA 15+ al) CC
1.05 Attenborough: The Sea Dragon (PG) CC
2.10 Attenborough: Life Story Parenthood. (PG)
3.05 Attenborough: Life Story – The Making Of Parenthood. (PG)
3.15 Attenborough: Life (PG) CC
4.05 The Big Catch (PG)
5.10 Where The Wild Men Are (PG)

foxtel movies action
HD 404 +2 412

6.00 Robin Hood (cont.)
7.35 The Bourne Identity (2002) Action/Adventure. Matt Damon. (M lv) CC
9.35 The Bourne Supremacy (2004) Action/Adventure. Matt Damon. (M lv) CC
11.30 The Bourne Ultimatum (2007) Action/Adventure. Matt Damon. (M lv) CC
1.30 The Bourne Legacy (2012) Action/Adventure. Jeremy Renner. (M av) CC
3.50 Jason Bourne (2016) Action/Adventure. Matt Damon. (M av) CC
6.00 Independence Day (1996) Sci-Fi/Fantasy. Will Smith, Bill Pullman, Jeff Goldblum. (M v) CC
8.30 Independence Day: Resurgence (2016) Action/Adventure. Liam Hemsworth, Jeff Goldblum, Bill Pullman. (M av) CC
10.35 Die Hard (1988) Action/Adventure. Bruce Willis, Bonnie Bedelia, Alan Rickman. (M lv) CC
12.45 The Bank Job (2008) Action/Adventure. Jason Statham. (MA 15+ ls) CC
2.35 Demolition Man (1993) Action/Adventure. (M lv) CC
4.30 Silencer (2018) Action/Adventure. (M lv) CC

foxtel movies comedy
HD 405

6.00 The Merger (2018) Comedy. (M l) CC *FP*
7.40 Fun With Dick And Jane (2005) Comedy. (M l) CC
9.15 The Longest Yard (2005) Comedy. (M sv) CC
11.15 Due Date (2010) Comedy. (MA 15+ dls) CC
12.55 Role Models (2008) Comedy. (MA 15+ ls) CC
2.40 The 40-Year-Old Virgin (2005) Comedy. Steve Carell. (MA 15+ lns) CC
4.40 This Is 40 (2012) Comedy. Paul Rudd, Leslie Mann. (MA 15+ ls)
6.55 Billy Madison (1995) Comedy. Adam Sandler, Bridgette Wilson. (M ls) CC
8.30 Ghostbusters (2016) Comedy. Melissa McCarthy, Kristen Wiig. (PG) CC
10.30 Knocked Up (2007) Comedy. Seth Rogen, Katherine Heigl. (MA 15+ dls) CC
12.35 Hot Rod (2007) Comedy. Andy Samberg, Isla Fisher. (M dl) CC
2.05 Cooped Up (2016) Comedy. (M ls) CC
3.30 The Guru (2002) Comedy. (M ls) CC
5.05 Bruce Almighty (2003) Comedy. (M lv) CC

foxtel movies thriller
HD 406

6.00 Super 8 (2011) Sci-Fi/Fantasy. (M adlv) CC
7.50 Bridge Of Spies (2015) Drama. Tom Hanks, Mark Rylance. (M alv) CC
10.15 The Jackal (1997) Action/Adventure. Bruce Willis, Richard Gere. (M lv) CC
12.25 In Bruges (2008) Comedy. Colin Farrell, Brendan Gleeson. (MA 15+ dlv) CC
2.15 Ocean's Eleven (2001) Action/Adventure. Brad Pitt, George Clooney. (M l) CC
4.15 Ocean's Twelve (2004) Action/Adventure. Brad Pitt, George Clooney. (M l) CC
6.25 Ocean's Thirteen (2007) Action/Adventure. George Clooney, Brad Pitt. (PG) CC
8.30 Ocean's Eight (2018) Action/Adventure. Sandra Bullock, Cate Blanchett. (M l) CC
10.25 Inception (2010) Sci-Fi/Fantasy. Ellen Page, Leonardo DiCaprio. (M v) CC
12.50 Unbreakable (2000) Sci-Fi/Fantasy. Samuel L Jackson, Bruce Willis. (M av) CC
2.35 The Box (2009) Sci-Fi/Fantasy. Cameron Diaz, James Marsden. (M av) CC
4.30 Radio Silence (2019) Thriller/Suspense. (M av) CC

foxtel movies romance
HD 407

6.00 40 Days And 40 Nights (cont.)
7.10 Mother's Day (2016) Comedy. (M l) CC
ROMANCE TREATS
9.10 Crazy, Stupid, Love (2011) Romance. (M ls) CC
11.10 What Women Want (2000) Comedy. (PG) CC
1.20 The First Wives Club (1996) Comedy. (PG) CC
3.05 The Wedding Singer (1998) Romance. Adam Sandler. (M ls) CC
4.45 New Year's Eve (2011) Comedy. Sarah Jessica Parker, Ashton Kutcher. (M l) CC
6.45 Monster-In-Law (2005) Comedy. Jennifer Lopez, Jane Fonda. (M s) CC
8.30 Sliding Doors (1998) Romance. Gwyneth Paltrow, John Hannah, John Lynch. (M sl) CC
10.15 Friends With Benefits (2011) Comedy. Justin Timberlake, Mila Kunis. (MA 15+ s) CC
12.05 Paperback Hero (1999) Romance. (M l) CC
1.40 As Good As It Gets (1997) Comedy. (M al) CC
3.55 Kate & Leopold (2001) Romance. (PG) CC
5.50 When A Man Loves A Woman (1994) (M al) CC

foxtel movies drama
HD 408

6.00 Hemingway & Gellhorn (cont.)
6.30 The Lovely Bones (2009) Mystery/Crime. Mark Wahlberg. (M av) CC
8.45 Life, Itself (2018) Drama. Oscar Isaac. (MA 15+ a) CC
10.45 Cast Away (2000) Action/Adventure. Tom Hanks, Helen Hunt. (M a) CC
1.10 The Wolf Of Wall Street (2013) Comedy. Jonah Hill, Leonardo DiCaprio. (MA 15+ adlnsv) CC
4.10 Erin Brockovich (2000) Drama. Julia Roberts, Aaron Eckhart. (M al) CC
6.20 Good Will Hunting (1997) Drama. Matt Damon, Robin Williams, Minnie Driver. (M lv) CC
8.30 Brokeback Mountain (2005) Drama. Heath Ledger, Jake Gyllenhaal, Anne Hathaway. (M lsv) CC
10.45 Catch Me If You Can (2002) Mystery/Crime. Leonardo DiCaprio, Tom Hanks. (M l) CC
1.00 The English Patient (1996) Drama. Ralph Fiennes, Juliette Binoche. (M alv) CC
3.40 Munich (2005) Drama. Eric Bana. (MA 15+ sv) CC

foxtel movies greats
HD 410

6.00 Beetlejuice (cont.)
6.25 Blues Brothers 2000 (1998) Comedy. (PG) CC
8.30 Encino Man (1992) Comedy. (PG) CC
10.05 Junior (1994) Comedy. (PG) CC
12.00 Field Of Dreams (1989) Drama. Kevin Costner. (PG) CC
1.50 The Blues Brothers (1980) Comedy. John Belushi. (M lv) CC
4.05 Chitty Chitty Bang Bang (1968) Family. Dick van Dyke, Sally Ann Howes. CC
6.30 Back To The Future (1985) Action/Adventure. Christopher Lloyd, Michael J Fox. (PG) CC
8.30 Back To The Future Part II (1989) Action/Adventure. Christopher Lloyd, Michael J Fox. (PG) CC
10.20 Back To The Future Part III (1990) Action/Adventure. Michael J Fox. (PG) CC
12.15 The Lost Boys (1987) Thriller/Suspense. Corey Haim. (M hv) CC
1.50 What's Love Got To Do With It (1993) Drama. (MA 15+ lv) CC
3.45 Scarface (1983) Drama. (MA 15+ dlsv) CC

ID
616

6.00 Blood Relatives (M av)
6.56 I (Almost) Got Away With It (M) CC
7.54 Disappeared (M av)
8.52 Nightmare Next Door (M)
9.50 Forbidden: Dying For Love (M alsv) CC
10.48 The Perfect Murder (M alv)
11.46 Someone You Thought You Knew (M)
12.44 Bad Blood (M)
1.42 Blood Relatives (M av)
2.40 Forbidden: Dying For Love (M alsv) CC
3.38 I (Almost) Got Away With It (M) CC
5.34 Someone You Thought You Knew (M)
6.32 Bad Blood The Preacher's Daughters/ Jersey Justice. (M)
7.30 Blood Relatives Paging Doctor Death. (M av)
8.30 Disappeared So Close To Home. (M) *NE*
9.30 Home Alone Bullets In The Basement. (M)
10.28 Nightmare Next Door Deadly Dealings. (M)
11.26 Disappeared (M av)
12.16 I (Almost) Got Away With It (M) CC
1.05 Forbidden: Dying For Love (M alsv) CC
1.54 The Perfect Murder (M alv)
2.43 Nightmare Next Door (M) CC
4.21 Disappeared (M)
5.10 Home Alone (M)

Discovery turbo
620 +2 640

6.00 Chasing Classic Cars (PG)
6.56 Misfit Garage (PG) CC
7.54 Top Gear (PG)
8.52 Diesel Brothers
* Monster Mayhem.
* *Diesel Brothers* vs The World.
* Blazer Of Glory.
* Don't Tread On Diesel.
* Detroit Diesel Brothers.
* Get Pitted. (PG) CC

2.40 Garage Rehab Grapevine Automotive. (PG) CC
3.38 Wheeler Dealers Best Of The USA. (PG) CC
4.36 Iron Resurrection Barbecued Bird. (PG) CC
5.34 Street Outlaws Bad Beets. (M al) CC
6.32 Top Gear (PG)
7.30 Railroad Alaska Bear Attack. (PG) CC
8.30 Battle Bots Qualifiers. (PG)
9.30 Airplane Repo Flying Blind. (PG) CC
10.28 Iron Resurrection Hardcore Softail. (PG) CC
11.26 Misfit Garage Stars Align. (PG) CC
12.16 Wheeler Dealers Best Of The USA/ '91 Toyota MR2 Turbo. (PG) CC
1.55 Railroad Alaska (PG) CC
2.44 Battle Bots (PG)
3.33 Airplane Repo (PG) CC
4.22 Mighty Car Mods: Turbos And Temples (PG)
5.11 Wheeler Dealers (PG) CC

animal planet
621

6.00 Orangutan Island (PG) CC
6.30 Treehouse Masters (PG) CC
7.30 Dr Jeff: Rocky Mountain Vet (PG) CC
8.30 Attenborough: Hot Tuna (PG) CC
9.30 Whale Wars (M a) CC
10.30 Ivory Wars (M a) CC
11.30 Pit Bulls & Parolees (M a)
12.30 Dodo Heroes (PG) CC
1.30 Rugged Justice (M al)
2.30 Lone Star Law (M a) CC
3.30 Treehouse Masters (PG) CC
4.30 Treehouse Masters A Treehouse Fit For A Viking. (PG) CC *NE*
5.30 Crikey! It's The Irwins It's A Baby Giraffe! (PG) CC
6.30 Dr Jeff: Rocky Mountain Vet A Second Chance. (PG) CC
7.30 Attenborough: The Life Of Mammals A Winning Design. (PG) CC
RESCUE MONTH
8.30 Lone Star Law Trashed. (M av) *NE*
9.30 Saving Britain's Wildlife (PG)
10.30 River Monsters (M a) CC
11.30 Mountain Monsters (M a) CC
12.30 I Was Prey (M a) CC
1.30 Crikey! It's The Irwins (PG) CC
2.30 The Crocodile Hunter (PG)
3.30 River Monsters (M a) CC
4.30 Mountain Monsters (M a) CC
5.30 Dark Days In Monkey City (M av) CC

Nat Geo Wild
ALSO IN HD 622

6.00 World's Deadliest (cont.)
6.30 Wild Cats Of India (PG) CC
7.30 Unlikely Animal Friends
8.30 700 Sharks (PG) CC
9.30 World's Deadliest (PG) CC
10.30 Wild Cats Of India (PG) CC
11.30 Freaks & Creeps Africa's Freaky Five. (PG) CC
12.30 700 Sharks (PG) CC
1.30 World's Deadliest Born To Kill. (PG) CC
2.30 Wild Cats Of India Big Cat Kingdom. (PG) CC
3.30 Freaks & Creeps Africa's Freaky Five. (PG) CC
4.30 The Incredible Dr Pol Back To The Suture. (PG) CC
5.30 Savage Kingdom Fall Of The Queen. (PG) CC
6.30 Pond Stars Welcome To The Jungle. (PG)
7.30 Animal Fight Club Monster Mayhem. (PG) CC
ENDANGERED
8.30 Dragon Island (PG) CC
9.30 Freaks & Creeps Weirdest Monkey Alive. (PG) CC
10.30 The Incredible Dr Pol My Fair Piggy. (PG) CC
11.30 Dragon Island (PG) CC
12.30 Animal Fight Club Monster Mayhem. (PG) CC
1.30 Dragon Island (PG) CC
2.30 Freaks & Creeps (PG) CC
3.30 The Incredible Dr Pol (PG) CC
4.30 Dragon Island (PG) CC
5.30 Pond Stars (PG)

NEWS
sky news
ALSO IN HD 103/600

6.00 First Edition
9.00 AM Agenda
12.00 NewsDay The latest developments in business, sport and weather. CC
2.00 Afternoon Agenda Live from Parliament House in Canberra, this political news program is hosted by Kieran Gilbert.
5.00 The Kenny Report Chris Kenny examines issues dominating the day's agenda.
6.00 Credlin Political analysis and insight. CC
7.00 The Bolt Report Political and social issues. CC
8.00 Kenny On Media Chris Kenny dissects news reporting. CC
9.00 Paul Murray Live An alternative look at the day's news. CC
10.00 PML Later A second hour of news from Paul Murray and the team. CC
11.00 The Front Page Former newspaper editor Peter Gleeson takes an insider's look at the day's headlines. CC
12.00 NewsNight
1.00 Sky News UK LIVE CC
5.00 First Edition

ENTERTAINMENT & DRAMA

FOXONE
ALSO IN HD 101 +2 148

6.00 Scandal (cont.)
6.30 S.W.A.T. (M) CC
7.30 TBA
8.30 Hawaii Five-0 (M v) CC
10.30 Blue Bloods (M av) CC
11.30 Shortland Street (PG) NE
12.00 Days Of Our Lives (M adsv) CC NE
12.45 The Young And The Restless CC NE
1.30 Magnum, P.I. (M) CC
2.30 S.W.A.T. (M) CC
3.30 TBA
4.30 Hawaii Five-0 (M v) CC
6.30 Blue Bloods Lonely Hearts Club. (M av) CC
7.30 Outlander Famous Last Words. (MA 15+) CC NE
8.30 Breeders (MA 15+) CC NE
9.00 Better Things (M) CC NE
9.20 TBA
10.30 Blue Bloods (M av) CC
11.30 Hawaii Five-0 (M v) CC
1.00 Days Of Our Lives (M adsv) CC
1.40 The Young And The Restless CC
2.20 Shortland Street (PG)
2.50 Sex And The City (MA 15+ ls) CC
3.20 Elementary (M av) CC
4.05 House (MA 15+ m) CC
4.50 Grey's Anatomy CC NE
5.35 Scandal (MA 15+ av) CC

BBC uktv
105 +2 158

MIDSOMER MURDERTHON
6.00 Midsomer Murders (cont.)
7.45 Midsomer Murders
9.45 Midsomer Murders
11.45 Midsomer Murders
1.45 Midsomer Murders
3.45 Midsomer Murders
5.45 QI (M l) CC
6.20 Emmerdale (PG) CC NE
7.20 Coronation Street (PG) CC NE
7.50 EastEnders (PG) CC NE
8.30 Father Brown The Angel Of Mercy. (PG) CC
9.30 New Tricks Queen And Country. (M sv) CC
10.30 Doc Martin Preserve The Romance. (M a) CC
11.30 The Graham Norton Show Michael Caine, Morgan Freeman, Jack Whitehall And Gemma Whelan. (M ls)
12.25 Father Brown (M av) CC
1.10 New Tricks (M sv) CC
2.05 Lewis (M av) CC
3.40 Doc Martin (M al) CC
4.30 The Coroner (PG) CC
5.15 Emmerdale (PG) CC

FOX8
ALSO IN HD 108 +2 150

FAMILY GUY 21ST BIRTHDAY MARATHON
6.00 Family Guy Eleven Episodes Back-To-Back. (MA 15+ adls) CC
12.00 WWE NXT Highlights (M av) NE
1.00 Family Guy
* The Thin White Line.
* Don't Make Me Over.
* Wasted Talent.
* Fat Guy Strangler.
* Brian And Stewie.
* Saving Private Brian.
* Baby Not On Board.
* Road To Rupert.
* Road To Europe.
* Stewie B Goode. (MA 15+ adls) CC
6.00 Family Guy
* Bango Was His Name, Oh!
* Stu And Stewie's Excellent Adventure.
* Mind Over Murder.
* Road To Germany. (MA 15+ adls) CC
8.00 Family Guy
* Road To The Multiverse.
* The Big Bang Theory.
* Back To The Pilot.
* Stewie, Chris And Brian's Excellent Adventure.
* Viewer Mail. (Pt 2) (MA 15+ alsv) CC
10.30 Family Guy (MA 15+ sv) CC
12.00 Family Guy (MA 15+ adls) CC

FOXFUNNY.
ALSO IN HD 111

6.00 Parks And Recreation (PG) CC
6.15 Scrubs (M as) CC
7.30 Mom (PG) CC
8.00 Scrubs (M als) CC
9.00 New Girl (M s) CC
10.30 Modern Family (PG) CC
12.00 The Big Bang Theory (PG) CC
1.30 Two And A Half Men (M s) CC
3.00 The Office (M s)
WEEKDAY PRIMETIME TRIPLE PLAY
4.30 New Girl (M s) CC
6.00 Modern Family
* Three Turkeys.
* Strangers In The Night.
* Haley's 21st Birthday. (PG) CC
7.30 The Big Bang Theory
* The Zarnecki Incursion.
* The Herb Garden Germination.
* The Agreement Dissection. (PG) CC
9.00 Two And A Half Men
* My Son's Enormous Head.
* The Two Finger Rule.
* Hello, I Am Alan Cousteau. (M s) CC
10.30 The Office (M s)
12.00 Mom (PG) CC
12.20 Scrubs (M als) CC
1.00 New Girl (M as) CC
2.15 Modern Family (PG) CC

Arena
ALSO IN HD 112 +2 153

6.00 The Real Housewives Of Beverly Hills (M ls) CC
7.50 Top Chef All Stars LA (M) CC
8.45 Million Dollar Listing New York (PG) CC
9.40 The People's Court (PG)
10.35 Judge Judy (PG) CC
12.30 The Real Housewives Of Dallas (M ls) CC
1.30 The Real Housewives Of Atlanta (M) CC NE
2.30 Shahs Of Sunset (M) CC NE
3.30 America's Next Top Model (M a) CC
4.30 Million Dollar Listing New York (PG) CC
5.30 The People's Court (PG)
6.30 Judge Judy (PG) CC
8.30 The Real Housewives Of Atlanta (M) CC
9.30 Shahs Of Sunset (M) CC
10.30 The Real Housewives Of Dallas My Life On The Dee List. (M ls) CC
11.25 Judge Judy (PG) CC
1.05 The People's Court (PG)
1.50 TBA
2.15 Million Dollar Listing New York (PG) CC
3.00 The Real Housewives Of Beverly Hills (M ls) CC
4.30 America's Next Top Model (M a) CC

FOX CLASSICS
113 +2 156

6.00 M*A*S*H (PG) CC
6.25 Hogan's Heroes CC
6.50 McHale's Navy CC
7.15 Gilligan's Island
7.45 The Beverly Hillbillies CC NE
8.15 The Blackadder (M ls)
8.50 Happy Days (PG)
9.20 Get Smart (PG) CC
9.50 The Lucy Show CC
10.20 M*A*S*H (PG) CC
10.50 One Foot In The Grave (PG) CC
11.25 As Time Goes By (PG) CC
12.00 The Wizard Of Oz (1939) Family. CC
1.45 Laramie (PG)
2.50 Bonanza (PG) CC
3.55 To The Manor Born (PG) CC
4.30 McHale's Navy CC
5.00 Gilligan's Island
5.30 The Beverly Hillbillies CC
6.00 M*A*S*H (PG) CC
6.30 Hogan's Heroes CC
7.00 Jeopardy! CC NE
7.25 The Blackadder Born To Be King. (M ls)
8.00 As Time Goes By (PG) CC
8.35 The Battle Of The River Plate (1956) (PG) CC
10.35 Keeping Up Appearances (PG) CC
11.10 One Foot In The Grave (PG) CC

ENTERTAINMENT & DRAMA

comedy c
121

10.00 Silicon Valley (M l) CC
11.50 Good Talk With Anthony Jeselnik (M as) CC
12.20 South Park (MA 15+ als) CC
2.50 Silicon Valley (M l) CC
5.10 Tosh.0 (MA 15+ as) CC
6.05 Tosh.0
* Zakar Twins.
* Chop And Steele.
* Tourette's Comedian.
* Spidergirl.
* Nino Brown. (MA 15+ as) CC
8.30 Last Week Tonight With John Oliver (M) CC NE
9.00 Detroiters Duvet Family Reunion. (M l) CC
9.30 South Park
* Night Of The Living Homeless.
* Le Petit Tourette.
* More Crap.
* Imaginationland. (Pt 1 & 2) (MA 15+ als) CC
12.00 Last Week Tonight With John Oliver (M) CC
12.30 Tosh.0 (MA 15+ adsv) CC
2.50 Down & Dirty With Jim Norton (MA 15+ als) CC
3.20 Entourage (MA 15+ ls) CC

A&E
ALSO IN HD 122 +2 611

6.00 Mountain Men (cont.)
6.50 American Pickers (PG) CC
7.40 Life Below Zero (M l) CC
8.40 Dirty Money (PG) CC
9.10 American Pickers (PG) CC
10.05 Outback Truckers (PG) CC
3.00 Alone: The Beast (M) CC
4.00 Life Below Zero Adapt Or Die. (M) CC
5.00 Shearing Gang (PG)
5.30 Storage Wars (PG) CC
6.30 Pawn Stars (PG) CC
7.30 Storage Wars (PG) CC
8.30 American Pickers Dani's Picker-versary. (PG) CC NE
9.30 Storage Wars (PG) CC
10.00 Storage Wars: Texas (PG) CC
10.30 Trucking Hell (PG) CC
11.30 Life Below Zero (M) CC
12.25 Storage Wars (PG) CC
1.15 American Pickers (PG) CC
2.05 BBQ Pitmasters (PG) CC
2.55 Highway To Sell (PG) CC
3.45 Storage Wars (PG) CC
4.35 Alone: The Beast (M) CC

FOXSCIFI
ALSO IN HD 123 +2 163

6.00 Battlestar Galactica (cont.)
6.30 Charmed (M av)
7.30 Angel (M v)
8.30 Buffy The Vampire Slayer (M av)
9.30 Star Trek: Voyager (PG)
10.30 Star Trek: The Next Generation (PG)
11.30 Battlestar Galactica (MA 15+ v)
12.30 Battlestar Galactica (PG) CC
1.30 The X-Files (M av)
2.30 Heroes (MA 15+ v)
3.30 Charmed (M av)
4.30 Angel (M v)
5.30 Buffy The Vampire Slayer Fool For Love. (M av)
6.30 Star Trek: Voyager Retrospect. (PG)
7.30 Star Trek: The Next Generation In Theory. (PG)
8.30 Battlestar Galactica Deadlock. (MA 15+ v)
9.30 The X-Files Kitsunegari. (M av)
10.30 Heroes (MA 15+ v)
11.30 Charmed (M av)
12.30 Buffy The Vampire Slayer (M av)
1.20 Star Trek: The Next Generation (PG)
2.10 Star Trek: Voyager (PG)
3.00 Battlestar Galactica (MA 15+ v)

MTV
124

RIDICULOUSNESS EASTER MARATHON
6.00 Ridiculousness Fourteen Episodes Back-To-Back. (M) CC
11.50 Ridiculousness Five Episodes Back-To-Back. (M)
1.55 Ridiculousness Ten Episodes Back-To-Back.(M) CC
6.05 Ridiculousness Chanel And Sterling LXXXIX/Chanel And Sterling XC. (M) CC
7.00 Ridiculousness
* Chanel And Sterling CXLIV.
* Chanel And Sterling CXLV.
* Chanel And Sterling CXLVI.
* Chanel And Sterling CXLVII.
* Chanel And Sterling CXLVIII.
* Chanel And Sterling CXLVIX. (M) NE
9.30 Ex On The Beach: Peak Of Love (M) NE
10.30 Ridiculousness Chanel And Sterling CL/ Lavar Ball. (M) NE
11.20 Ridiculousness (M) CC
12.10 Jersey Shore (M) CC
1.00 Ex On The Beach (MA 15+ lns) CC

E!
125 +2 155

6.00 Keeping Up With The Kardashians (M al) CC
7.00 Total Divas (M als) CC
8.00 Botched (MA 15+ am) CC
9.00 Dating: No Filter (M als) CC
9.30 Hollywood Medium With Tyler Henry (PG) CC
10.30 Keeping Up With The Kardashians (M) CC
12.30 Botched (MA 15+ am) CC
1.30 Dr 90210 (MA 15+) CC
3.30 Hollywood Medium With Tyler Henry (M s) CC
4.30 Keeping Up With The Kardashians (M al) CC
5.30 Total Divas (M als) CC
6.30 Botched The Real Boobs Of New Jersey. (MA 15+ am) CC
7.30 Keeping Up With The Kardashians (M) CC
10.30 Botched I Like Big Butts And I Did Not Die! (MA 15+ am) CC
11.30 Nightly Pop (M)
12.00 Total Divas Fake It 'Til You Make It. (M als) CC
1.00 Keeping Up With The Kardashians About Bruce. (Pt 2) (M al) CC
2.00 Botched (MA 15+ am) CC
3.00 Dr 90210 (MA 15+) CC

BOX SETS
ALSO IN HD 131

6.00 Arrow (cont.)
6.25 Arrow (s8) (Ep 6-10) (M av) CC
FANTASY FEATURES
10.00 Game Of Thrones (s1) (MA 15+ lnsv) CC
* Winter Is Coming.
* The Kingsroad.
* Lord Snow.
* Cripples, Bastards And Broken Things.
* The Wolf And The Lion.
* A Golden Crown.
* You Win Or You Die.
* The Pointy End.
* Baelor.
* Fire And Blood.
8.00 Game Of Thrones (s1) (Ep 1) (MA 15+ nsv) CC
9.05 Game Of Thrones (s1) (Ep 2) (MA 15+ lsv) CC
10.05 Game Of Thrones (s1) (Ep 3) (MA 15+ lv) CC
11.05 Game Of Thrones (s1) (Ep 4) (MA 15+ sv) CC
12.05 Game Of Thrones (s1) (Ep 5) (MA 15+ lnsv) CC
1.00 Game Of Thrones (s1) (Ep 6) (MA 15+ nv) CC
1.50 Game Of Thrones (s1) (Ep 7) (MA 15+ nsv) CC
2.45 Game Of Thrones (s1) (Ep 8) (MA 15+ nv) CC
3.45 Game Of Thrones (s1) (Ep 9 & 10) (MA 15+ lnv) CC
5.35 Game Of Thrones: Behind The Scenes (M s)

UNIVERSAL TV

ALSO IN HD 114

6.00 Law & Order: SVU (MA 15+ asv) CC
8.00 House (MA 15+ adm) CC
9.00 Law & Order: SVU (MA 15+ adlnsv) CC
10.00 Chicago PD (MA 15+ adlsv) CC
11.00 Chicago Fire (MA 15+ amv) CC
12.00 Law & Order: Criminal Intent (MA 15+ adlnsv) CC
1.00 Law & Order: SVU (MA 15+ asv) CC
4.00 The Goldbergs (M als) CC
4.30 Monk (M v) CC
5.30 House (MA 15+ adm) CC
6.30 Law & Order: Criminal Intent
To The Boy In The Blue Knit Cap. (MA 15+ adlnsv) CC
7.30 Law & Order: SVU
Making A Rapist. (MA 15+ asv) CC
8.30 Chicago Fire
Regarding This Wedding. (MA 15+ amv) CC
9.30 Chicago PD
Sanctuary. (MA 15+ adlsv) CC
10.30 Law & Order: SVU (MA 15+ asv) CC
11.30 Law & Order: Criminal Intent (MA 15+ adlnsv) CC

FOX SHOWCASE

ALSO IN HD 115 +2 149

8.00 American Horror Story: Cult (s7) (Ep 7) (MA 15+ hsv) CC
9.00 In Treatment (s3) (Ep 22 & 23) (M al) CC
10.00 TBA
11.00 Hap And Leonard (s2) (Ep 5) (MA 15+ av) CC
12.00 Westworld (s3) (Ep 5) (MA 15+) CC *NE*
1.00 The Walking Dead (s10) (Ep 15) (MA 15+) CC
2.00 The Walking Dead (s10) (Ep 16) (MA 15+) CC *NE*
3.00 Homegrown: The Counter-Terror Dilemma (2016) (M av) CC
5.00 Castle Rock (s2) (Ep 4) (MA 15+ v) CC
6.00 Euphoria
(s1) (Ep 3) (MA 15+ ans) CC
7.00 TBA
7.30 Mr Inbetween
(s2) (Ep 10) (MA 15+ lv) CC
8.00 Divorce
(s1) (Ep 6) (M ls) CC
8.30 Westworld
(s3) (Ep 5) (MA 15+) CC
9.30 The Walking Dead
(s10) (Ep 16) (MA 15+) CC
10.30 Talking Dead
(s10) (Ep 16) (MA 15+ hv) *NE*
11.30 Westworld
(s3) (Ep 5) (MA 15+) CC
12.30 The Walking Dead
(s10) (Ep 16) (MA 15+) CC

BBC FIRST

ALSO IN HD 116

6.00 The Durrells (s3) (Ep 8) (PG) CC
6.45 Silent Witness (s21) (Ep 3 & 4) (M adlv) CC
8.45 Call The Midwife (s9) (Ep 4) (PG) CC
9.45 The Night Manager (s1) (Ep 1) (MA 15+ alnsv) CC
10.50 The Night Manager (s1) (Ep 2) (MA 15+ adlnsv) CC
11.50 The Night Manager (s1) (Ep 3) (MA 15+ aln) CC
12.55 The Night Manager (s1) (Ep 4) (MA 15+ alsv) CC
2.00 The Night Manager (s1) (Ep 5) (MA 15+ alv) CC
3.05 The Night Manager (s1) (Ep 6) (MA 15+ adlv) CC
4.10 Silent Witness (s21) (Ep 5) (M amv) CC
5.15 Silent Witness (s21) (Ep 6) (M alv) CC
6.20 Call The Midwife
(s9) (Ep 5) (PG) CC
7.25 Hidden
(s1) (Ep 7) (MA 15+ lv) CC
8.30 Vanity Fair
(s1) (Ep 1) (M av) CC
9.25 Silent Witness
(s18) (Ep 1 & 2) (M lv) CC
11.35 Call The Midwife (s9) (Ep 5) (PG) CC
12.35 The Night Manager (s1) (Ep 1) (MA 15+ alnsv) CC
1.35 The Night Manager (s1) (Ep 2-6) (MA 15+ adlnsv) CC

FOXSLEUTH

ALSO IN HD 117 +2 160

6.00 Agatha Christie's Poirot (cont.)
6.30 Diagnosis Murder (M av) CC
7.30 Murder, She Wrote (M v) CC
8.30 Murdoch Mysteries (M v)
9.30 Murdoch Mysteries Movies
11.15 Line Of Duty (M v)

POIROT WHODUNNIT EASTER MARATHON

12.00 Agatha Christie's Poirot
* The Dream.
* The Theft Of The Royal Ruby.
* The Adventure Of The Egyptian Tomb.
* Dumb Witness.
* Murder In Mesopotamia. (M av) CC
7.00 Agatha Christie's Poirot
Elephants Can Remember. (PG) CC
9.00 Line Of Duty
Breach. (M v)
10.00 Murdoch Mysteries Movies
Poor Tom Is Cold.
11.35 Agatha Christie's Poirot
Murder In Mesopotamia/ The Chocolate Box. (M av) CC
2.15 Diagnosis Murder
Must Kill TV. (M av) CC
3.05 Murdoch Mysteries (M v)
4.00 Line Of Duty (M v)
5.30 Agatha Christie's Poirot (PG) CC

FOXCRIME

ALSO IN HD 118 +2 151

6.00 Cold Case (cont.)
7.30 Without A Trace (M av) CC
8.30 Ransom (M a) CC
9.30 Bones (MA 15+ amv) CC
10.30 CSI: NY (MA 15+ m) CC
11.30 CSI: Crime Scene Investigation (MA 15+) CC
12.30 NCIS (MA 15+ mv) CC
1.30 NCIS: Los Angeles (M v) CC
2.30 NCIS: New Orleans (MA 15+ amv) CC
3.30 Without A Trace (M av) CC
4.30 Ransom (M a) CC
5.30 Criminal Minds (MA 15+ av) CC
6.30 Criminal Minds
The Lesson. (MA 15+ av) CC
7.30 CSI: Crime Scene Investigation
Up In Smoke. (MA 15+) CC
8.30 NCIS
Freedom. (MA 15+ mv) CC
9.30 NCIS: Los Angeles
Sans Voir. (Pt 1) (M v) CC
10.30 NCIS: New Orleans (MA 15+ amv) CC
11.30 Without A Trace (M av) CC
12.30 Cold Case (M asv) CC
2.00 Bones (MA 15+ amv) CC
2.45 CSI: Crime Scene Investigation (MA 15+) CC

FOXHITS

119 +2 162

6.00 Seinfeld (PG) CC
7.30 Friends (PG) CC
8.30 TBA
9.30 The Golden Girls (PG) CC
10.30 Will & Grace (PG) CC
11.30 Friends (PG) CC
12.30 Seinfeld (PG) CC
1.30 Everybody Loves Raymond (PG) CC
2.30 Malcolm In The Middle (PG) CC
3.30 Cheers (PG)
4.30 TBA
5.30 The Golden Girls (PG) CC
6.00 The Golden Girls
Bang The Drum, Stanley. (PG) CC
6.30 Will & Grace
No Sex'N'The City/ Fred Astaire And Ginger Chicken. (PG) CC
7.30 Friends
The One With The Home Study/The One With The Late Thanksgiving. (PG) CC
8.30 Seinfeld
The Red Dot/ The Subway. (PG) CC
9.30 Everybody Loves Raymond
Cruising With Marie/ Ray Home Alone. (PG) CC
10.30 Malcolm In The Middle (PG) CC
11.30 Cheers (PG)

foxtel smooth

133/806

6.00 Rise And Shine
9.00 100 Ways To...
Feel Good.
4.00 Smooth Autumn Days
6.00 Smooth Stressbusters

foxtel arts HD

6.30 Stars Of The Silver Screen
Omar Sharif. CC
7.30 Resilient Cities
Kiev. In the Ukrainian capital, a poet, a rocker and a performance artist continue to push creative boundaries in a struggling city. (M l) CC
8.00 The Beauty Of Maps
City Maps: Order Out Of Chaos. CC
8.30 Designing Ireland
Openness To Influence. (PG) CC
9.30 Opera Legends
Renée Fleming. A look at the career of the American soprano, who has dazzled fans for decades. (PG) CC *NE*
10.30 Turandot: Handa Opera On Sydney Harbour
12.25 SCREEN (PG) CC
12.55 Dudamel: Verdi Requiem

LIFESTYLE

Life Style.

ALSO IN HD 106 +2 152

6.00 Antiques Roadshow CC
7.15 Bargain Hunt
8.10 Antiques Road Trip
9.05 House Of Wellness (PG) *NE*
10.05 Location, Location, Location CC
11.05 Selling Houses Australia (PG) CC
12.10 Escape To The Country CC
1.10 Escape To The Country CC
2.10 Antiques Roadshow CC
3.20 Bargain Hunt *NE*
4.20 Better Homes And Gardens CC
5.30 Escape To The Country
Welsh Borders. CC
6.30 Location, Location, Location
Warwickshire Villages. CC
7.30 Grand Designs Revisited
The Glass And Timber House Revisit. (PG) CC
8.30 Rich House, Poor House (PG) CC *NE*
9.30 Selling Houses Australia
Crows Nest, NSW. (PG) CC
10.30 Escape To The Country
Forest Of Dean. CC
11.30 24 Hours In Emergency
To Sir, With Love. (M am) CC
12.30 Island Medics (PG) CC
1.30 Inside King's Cross: The Railway (PG) CC
2.25 Antiques Roadshow CC
3.30 Flog It! CC
4.20 Inside The Ambulance (PG) CC
5.10 24 Hours In Emergency (M am) CC

Life Style. Food

127 +2 164

6.00 Maggie Beer In Japan CC
7.05 Come Dine With Me (PG)
7.30 Come Dine With Me Extended Versions CC
8.20 Junior Bake Off (PG) CC
9.10 Inside The Factory (PG) CC
10.20 My Greatest Dishes CC
10.50 MasterChef UK CC
12.00 The Great British Bake Off: Easter CC
1.10 Eat Well For Less? CC
2.20 Cake Boss (PG) CC
3.15 Michela's Classic Italian CC
3.45 Mary Berry Everyday
4.20 Maggie Beer In Japan CC
5.30 Beat The Chef CC
6.00 Extreme Cake Makers CC
7.00 Extreme Chocolate Makers CC
7.30 Junior Bake Off (PG) CC *NE*
8.30 Tom Kerridge's American Feast
Vermont. (PG) CC *NE*
9.00 Eat, Shop, Save CC
9.30 Celebrity MasterChef
Twenty familiar faces from the world of show business, music and sport compete to become this year's champion. (PG)
10.40 Hell's Kitchen USA (MA 15+ l) CC
11.40 Mary Berry Everyday
12.15 Michela's Classic Italian CC
12.45 Junior Bake Off (PG) CC
1.40 Extreme Chocolate Makers CC
2.10 Tom Kerridge's American Feast (PG) CC

Life Style. Home

128

6.00 Buying And Selling CC
6.50 Holmes Makes It Right (PG) CC
7.40 House Of Bryan
8.05 Sarah's House CC
8.55 Four In A Bed CC
9.55 Wanted Down Under CC
10.50 Love It Or List It (PG) CC
11.40 Love It Or List It Vancouver (PG) CC
12.30 My Dream Home CC
1.20 Buying And Selling CC
2.20 A Place In The Sun
3.20 A Place In The Sun: Home Or Away
Leicester/Almeria. (PG) CC
4.20 Homes Under The Hammer *NE*
5.30 Escape To The Chateau: DIY CC
6.30 A Place In The Sun
Mar Menor. (Pt 2) *NE*
7.30 Love It Or List It Vancouver
Samia And Darren. CC
8.30 My Dream Home
Darryl And Alex. (PG) CC *NE*
9.30 Good Bones
Small House, Big Problems. CC
10.25 Holmes Makes It Right
Another Storey. (Pt 2) (PG) CC
11.25 Love It Or List It Vancouver
Penny And Chuck. (PG) CC
12.25 Gogglebox UK (M al) CC
1.25 Good Bones CC
2.20 My Dream Home (PG) CC
3.05 House Of Bryan
3.30 Escape To The Chateau: DIY CC

TLC

130 +2 166

6.00 Say Yes To The Dress (PG) CC
6.56 My 600-Lb Life (M a) CC
8.52 Body Bizarre (M)
9.50 Dr Pimple Popper (M) CC
10.48 Sex Sent Me To The ER (M als)
11.46 My Feet Are Killing Me
Somewhere In There Is A Foot. (M)
12.44 90 Day Fiancé: Happily Ever After?
Sparks Will Fly. (M als) CC
2.40 Sister Wives
Celebration Countdown/ The Commitment Celebration. (PG) CC
4.36 90 Day Fiancé
Can I Get A Witness. (M)
6.32 Say Yes To The Dress
Like Mother, Unlike Daughter/Drama, Drama, Drama! (PG) CC
7.30 Dr Pimple Popper
Pilot. (M a)
8.30 My Feet Are Killing Me
Looks Bad, Feels Worse. (M) *NE*
9.30 Sex Sent Me To The ER
Motivated Patients. (M als)
10.28 My 600-Lb Life
Travis's Story. (M)
12.16 Sister Wives
Celebration Countdown/ The Commitment Celebration. (PG) CC
1.55 Extreme Couponing (PG) CC
2.19 Body Bizarre (M)
3.08 Say Yes To The Dress (PG) CC
3.57 90 Day Fiancé: Happily Ever After? (M als) CC
5.35 Extreme Couponing (PG) CC

SEASON PREMIERE

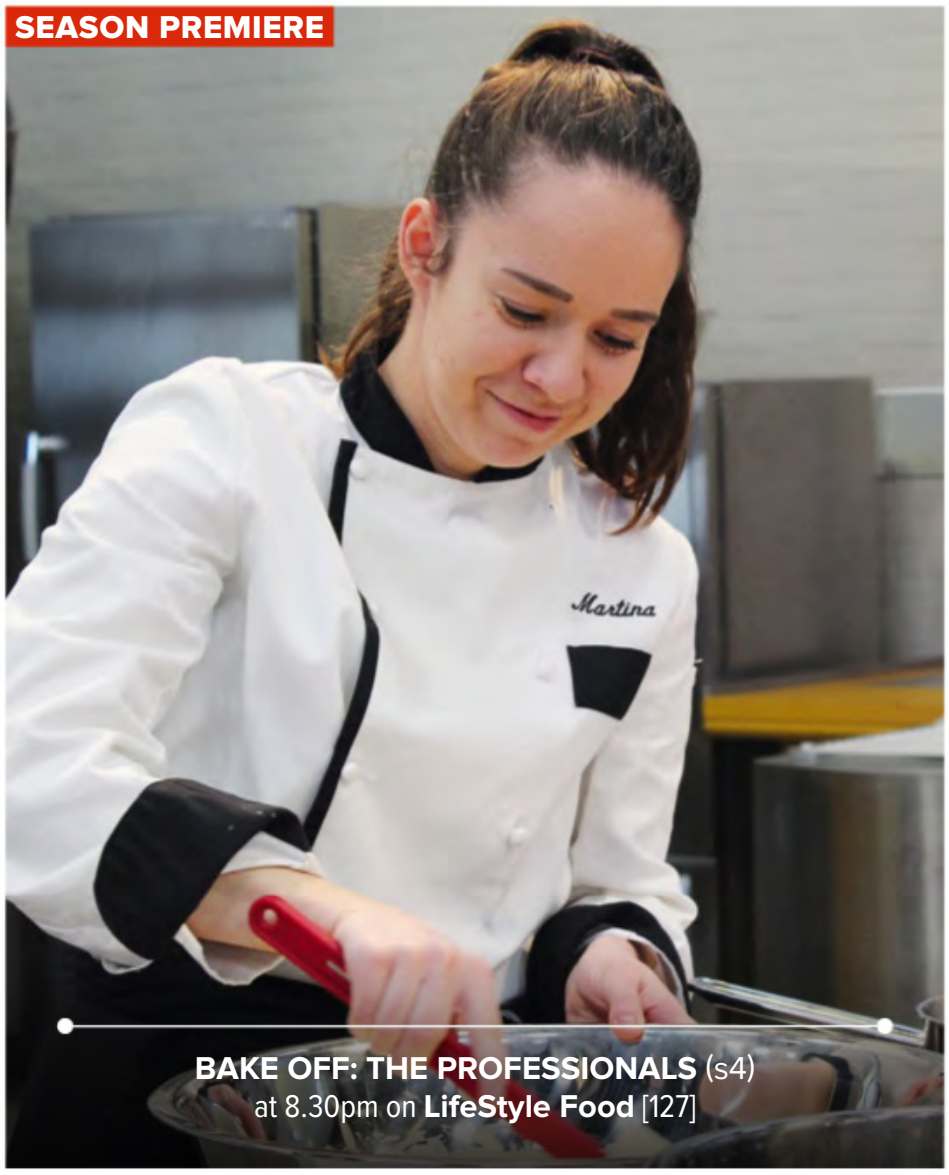

BAKE OFF: THE PROFESSIONALS (s4)
at 8.30pm on **LifeStyle Food** [127]

MOVIES

foxtel movies premiere
HD 401 +2 411

6.00 The Poison Rose (2019) Thriller/Suspense. (M lv) CC
7.35 Crazy Rich Asians (2018) Romance. (M l) CC
9.35 Ladies In Black (2018) Comedy. (PG) CC
11.25 Swimming With Men (2018) Comedy. (M l) CC
1.05 Ghost Stories (2018) Horror. (M al) CC
2.45 Final Score (2018) Action/Adventure. (MA 15+ v) CC
4.30 The Hummingbird Project (2018) Thriller/Suspense. (M l) CC
6.25 Rocketman (2019) Drama. (M adls) CC
8.30 Animals (2019) Comedy. Alia Shawkat, Holliday Grainger. The friendship of two hard-partying Dublin women is threatened when one of them gets engaged. (MA 15+ ds)
10.20 Fighting With My Family (2019) Comedy. (M asv) CC
12.05 The Nun (2018) Horror. (MA 15+ ahv) CC
1.40 Pimped (2018) (MA 15+ lv) CC
2.56 Holy Lands (2017) (M al) CC
4.35 Breaking In (2018) (MA 15+ v) CC

foxtel movies family
HD 402 +2 414

6.00 Planet 51 (2009) (PG) CC
7.15 Casper (1995) (PG) CC
9.00 Wonder Park (2019) (PG) CC
10.30 Flushed Away (2006) CC
12.00 The Adventures Of Tintin (2011) (PG) CC
1.50 The Kid Who Would Be King (2019) (PG) CC
3.55 Johnny English Strikes Again (2018) (PG) CC
5.30 Spider-Man: Into The Spider-Verse (2018) Action/Adventure. (PG) CC
EASTER SCHOOL HOLIDAY EGGSTRAVAGANZA!!!
7.30 Pokémon Detective Pikachu (2019) Family. Ryan Reynolds. (PG) CC
9.20 Pixels (2015) Comedy. Adam Sandler, Kevin James. (PG) CC
11.05 The Simpsons Movie (2007) Family. (PG) CC
12.30 A Fish Tale (2017) Family. (PG) CC
1.50 Tim Burton's Corpse Bride (2005) (PG) CC
3.05 Spy Kids 3: Game Over (2003) (PG) CC
4.25 LEGO DC Comics Super Heroes: Aquaman – Rage Of Atlantis (2018) (PG) CC
5.40 Back Of The Net (2019) CC

foxtel movies kids
HD 403

6.00 Barbie: Mermaidia (cont.)
7.05 The Rugrats Movie (1998) CC
8.25 Air Bud: Seventh Inning Fetch (2002) CC
9.55 The Wild Thornberrys Movie (2002) CC
11.20 Barnyard (2006) (PG) CC
12.50 Barbie Video Game Hero (2017) Family. CC
2.05 Postman Pat: The Movie (2014) Family. Ronan Keating, Jim Broadbent. CC
3.30 Dino Time (2012) Family. Jane Lynch, Rob Schneider. CC
4.55 Charlotte's Web (2006) Family. Dakota Fanning, Dominic Scott Kay. CC
6.30 The Lion Kid (2019) Family. Maria Petrano, Jacob Tyler. CC
7.45 Racetime (2018) Family. Sonja Ball, Lucinda Davis. CC
9.15 The Ladybug (2018) Family. Lisa Schwartz, Jon Heder. CC
10.30 Barnyard (2006) Family. Kevin James, Courteney Cox. (PG) CC
12.00 Paws P.I. (2018) Family. (PG) CC
1.25 K9 Adventures: Legend Of The Lost Gold (2013) Family. (PG) CC
2.55 Wheely (2018) CC
4.25 Hop (2011) CC

DOCOS

HISTORY
ALSO IN HD 608

6.00 Britain's Ancient Tracks (cont.)
6.30 System Shock (M l) CC
7.30 Battle 360 (PG) CC
8.30 Mysteries At The Museum (PG) CC
9.30 Myth Hunters (PG) CC
10.30 America In Colour (M v) CC
11.30 Coast Australia (PG) CC
12.30 Australia In Colour (PG) CC
1.30 The War Files (PG) CC
2.30 The Australian SAS: The Untold History (M av) CC
3.30 The First World War (PG) CC
4.30 The Silent Service
5.30 Dangerous Missions (PG) CC
6.30 Sacred Sites (M v) CC
7.30 Tony Robinson's Coast To Coast Walking The Thames. (Pt 1) Sir Tony Robinson explores the River Thames by following its 321km journey from source to sea. (PG) CC
8.30 Making Tracks The Indian Pacific: From Coast To Coast. CC
9.30 The Fall Of The British Empire (PG)
10.30 Titanic: Stories From The Deep (PG) CC
11.30 Engineering Disasters (PG)
12.30 The War Files (PG) CC
1.30 The Australian SAS: The Untold History (PG) CC
2.30 The First World War (PG) CC
3.15 The Silent Service
4.00 Tony Robinson's Coast To Coast (PG) CC

CRIME+ INVESTIGATION
609

6.00 Fear Thy Neighbor (cont.)
6.30 Live PD Presents: PD Cam (M av) CC
7.00 Cops (M adl) CC
7.30 Cults And Extreme Belief (M a) CC
8.30 The First 48 (M av) CC
10.30 Cold Blood (M av)
11.30 On The Case (M av) CC
12.30 Cults And Extreme Belief (M a) CC
1.30 The First 48 (MA 15+ av) CC
4.30 Bizarre Murders (M v) CC
5.30 FBI: Criminal Pursuit The Black Widow. (M av) CC
6.30 Live PD Presents: PD Cam (M ad) CC
7.00 Cops Coast To Coast. (M adl) CC
7.30 21st Century Serial Killer Mark Martin. (M ad) CC
8.30 Trace Of Evil Triple Murder In Pinyon Pines. (M) CC *NE*
9.30 The Real Prime Suspect The Killing Of A Deaf Girl. (M) CC *NE*
10.30 Criminal Confessions Palestine, Texas. (M) CC *NE*
11.30 21st Century Serial Killer (M ad) CC
12.30 Trace Of Evil (M) CC
1.30 The Real Prime Suspect (M) CC
2.30 Killer In Plain Sight (M a) CC
3.00 Forensic Files (M av) CC
4.30 Criminal Confessions (M) CC
5.30 Fear Thy Neighbor (M v)

Discovery CHANNEL
ALSO IN HD 612 +2 635

6.00 How It's Made (PG) CC
6.26 Car Crash TV (PG)
7.22 Deadliest Catch (PG) CC
8.18 Naked And Afraid XL (M a) CC
9.14 Top Gear (PG)
10.10 Jay Leno's Garage (PG) CC
11.06 Aussie Gold Hunters (PG) CC
12.02 How Do They Do It? (PG) CC
12.30 How It's Made (PG) CC
12.58 Expedition Unknown (PG) CC
1.54 Top Gear (PG) *NE*
2.50 Gold Rush: Parker's Trail Trail Tales. (PG) CC
3.46 Deadliest Catch Crane Wreck. (PG) CC
4.42 Fast N' Loud NHRA And A '55 Pink Caddy. (Pt 2) (PG) CC
5.38 Aussie Gold Hunters (PG) CC
6.34 Outback Opal Hunters (PG)
7.30 Battle Bots (PG) *NE*
8.30 Expedition Unknown (PG) *NE*
9.30 Jeremy Wade's Dark Waters Jurassic River Beast. (PG) CC
10.25 Man vs Bear Boomer vs Millennial. (PG) *NE*
11.20 Naked And Afraid XL Goodbye Cruel Waterworld. (M a) CC
1.02 Car Crash TV (PG)
1.49 Deadliest Catch (PG) CC
2.36 Naked And Afraid XL (M a) CC
4.10 Gold Rush: Parker's Trail (PG) CC
5.10 Expedition Unknown (PG) CC

NATIONAL GEOGRAPHIC
ALSO IN HD 613 +2 641

6.00 Running Wild With Bear Grylls (cont.)
6.30 Strippers: Cars For Cash (PG)
7.30 Riding Britain's Railways CC
8.30 The Known Universe CC
9.30 Cosmos: Possible Worlds (PG) CC
10.30 Nazi World War Weird (PG) CC
11.30 Nazi Underworld (PG)
12.30 Wicked Tuna: North vs South (M a) CC
1.30 Science Of Stupid Best Ofs (PG) CC
3.30 Dino Death Match (PG)
4.30 When Crocs Ate Dinosaurs (PG)
5.30 Cosmos: Possible Worlds (PG) CC
6.30 Air Crash Investigation Stormy Cockpit. (M a) CC
7.30 Back To The Titanic A team of experts uses a specially equipped submarine to capture and build the world's most accurate model of the *Titanic* wreck in order to shed new light on her demise. (PG) CC
8.30 Wicked Tuna War On The Water. (M l) CC *NE*
9.30 Wicked Tuna Best Ofs Back To School. (M l) CC *NE*
10.30 Drain The Oceans (PG) CC
11.30 Only In Oz (PG) CC
12.30 Air Crash Investigation (M a) CC
1.30 Back To The Titanic (PG) CC
2.30 Wicked Tuna (M l) CC
3.30 Wicked Tuna Best Ofs (M l) CC

BBC earth
ALSO IN HD 614

6.00 Blue Planet II (PG) CC
7.10 Turkey With Simon Reeve (PG) CC
8.20 Where The Wild Men Are (M l)
9.20 Ice Town: Life On The Edge (M alv) CC
10.20 Attenborough: Life (PG) CC
11.20 Attenborough: Life – The Making Of (PG)
11.30 Attenborough: Life Story (PG)
12.30 The Big Catch (PG)
1.40 Blue Planet II (PG) CC
2.50 Ice Town: Life On The Edge (M alv) CC
3.50 Attenborough: Life – The Making Of (PG)
4.00 Louis Theroux: Dementia (M m) CC
5.15 Where The Wild Men Are (M l)
6.15 Attenborough: Life Birds. (PG) CC
7.15 Indian Ocean With Simon Reeve Oman To The Maldives. (M av) CC
8.30 Tribes, Animals & Me Eagle People Of Mongolia. (PG) CC
9.30 Walking The Nile (M l)
10.30 Blue Planet II Coasts. (PG) CC
11.40 Ice Town: Life On The Edge Welcome To Svalbard. (M alv) CC
12.35 Louis Theroux: Dementia (M m) CC
1.40 Attenborough: Life – The Making Of (PG)
1.50 Indian Ocean With Simon Reeve (M av) CC

foxtel movies action
HD 404 +2 412

6.00 Four Brothers (2005) (M lsv) CC
7.55 Behind Enemy Lines (2001) Action/Adventure. Owen Wilson. (M lv) CC
9.45 Master And Commander (2003) Action/Adventure. Russell Crowe. (M lv) CC
12.05 The Scorpion King (2002) Action/Adventure. Dwayne Johnson. (M v) CC
1.40 Men In Black (1997) Sci-Fi/Fantasy. Tommy Lee Jones. (M v) CC
3.25 Minority Report (2002) Sci-Fi/Fantasy. Tom Cruise, Colin Farrell. (M alsv) CC
5.55 The Dark Knight (2008) Action/Adventure. Christian Bale, Heath Ledger, Aaron Eckhart. (M v) CC
8.30 Deadpool (2016) Action/Adventure. Ryan Reynolds, Morena Baccarin, TJ Miller. (MA 15+ sv) CC
10.25 Die Hard 2 (1990) Action/Adventure. Bruce Willis, Bonnie Bedelia, Dennis Franz. (M lv) CC
12.25 Die Hard: With A Vengeance (1995) Action/Adventure. Bruce Willis. (M lv) CC
2.30 The Patriot (2000) Drama. (MA 15+ av) CC
5.10 Black Hawk Down (2001) (MA 15+ v) CC

foxtel movies comedy
HD 405

6.00 Bruce Almighty (cont.)
6.45 The Late Shift (1995) Comedy. (M l) CC
8.25 Yours, Mine & Ours (2005) Family. (PG) CC
10.00 The Three Stooges (2012) Comedy. (PG) CC
11.35 The Heartbreak Kid (2007) Comedy. (MA 15+ adls) CC
1.35 What We Do In The Shadows (2014) Comedy. (M hlsv) CC
3.05 Ghostbusters (2016) Comedy. (PG) CC
5.05 Grown Ups (2010) Comedy. Adam Sandler, David Spade. (PG) CC
6.50 Little Fockers (2010) Comedy. Ben Stiller, Teri Polo, Robert De Niro. (M sv) CC
8.30 Pitch Perfect 2 (2015) Comedy. Anna Kendrick, Hailee Steinfeld, Rebel Wilson. (M s) CC
10.30 Overboard (2018) Comedy. Anna Faris, Eugenio Derbez. (PG) CC
12.20 Walk Of Shame (2014) Comedy. (M ls) CC
1.55 Kenny (2006) Comedy. (M al) CC
3.37 The Dictator (2012) Comedy. (MA 15+ alns) CC
5.00 The Change-Up (2011) Comedy. (MA 15+ lns) CC

foxtel movies thriller
HD 406

6.00 Gone Baby Gone (2007) Drama. (MA 15+ alv) CC
7.50 The Enemy Within (1994) Thriller/Suspense. (M lv) CC
9.20 Moon (2009) Sci-Fi/Fantasy. (M al) CC
11.00 Man On A Ledge (2012) Thriller/Suspense. Sam Worthington. (M lv) CC
12.45 Red Riding Hood (2011) Thriller/Suspense. Amanda Seyfried. (M av) CC
2.30 The Town (2010) Mystery/Crime. Ben Affleck, Rebecca Hall. (MA 15+ lv) CC
4.40 The Bone Collector (1999) Drama. Angelina Jolie, Denzel Washington. (M vl) CC
6.40 The Day The Earth Stood Still (2008) Sci-Fi/Fantasy. Keanu Reeves, Jennifer Connelly, Kathy Bates. (M v) CC
8.30 Premonition (2007) Drama. Sandra Bullock, Julian McMahon. (M alv) CC
10.10 Overlord (2018) Horror. Jovan Adepo. (MA 15+ hv) CC
12.00 Betrayed By Lies (2018) Mystery/Crime. Amy Nuttall. (M av) CC
1.25 Zero Dark Thirty (2012) Drama. (M alv) CC
4.00 Conspiracy Theory (1997) (M v) CC

foxtel movies romance
HD 407

6.00 When A Man Loves A Woman (cont.)
7.55 Morning Glory (2010) (M ls) CC
9.45 No Strings Attached (2011) (MA 15+ s) CC
11.35 The Prince & Me: The Royal Wedding (2006) Family. Luke Mably, Kam Heskin. (PG) CC
1.15 Raising Helen (2004) Romance. Kate Hudson, Abigail Breslin. (PG) CC
3.20 When Sparks Fly (2014) Romance. Meghan Markle, Chelsey Reist. (PG) CC
4.55 The Sun Is Also A Star (2019) Romance. Yara Shahidi, Charles Melton. (M l) CC
6.40 The Break-Up (2006) Comedy. Jennifer Aniston, Vince Vaughn. (M ls) CC
8.30 About A Boy (2002) Romance. Hugh Grant, Toni Collette, Nicholas Hoult. (M al) CC
10.15 Larry Crowne (2011) Comedy. Tom Hanks, Julia Roberts. (M l) CC
12.00 2 Days In New York (2012) Comedy. Julie Delpy, Chris Rock. (MA 15+ ls) CC
1.35 Fame (2009) (PG) CC
3.35 Tin Cup (1996) (M al) CC
5.50 Legends Of The Fall (1994) (M lsv) CC

foxtel movies drama
HD 408

6.00 Munich (cont.)
6.20 Sometimes Always Never (2018) (PG) CC
7.50 Extremely Loud And Incredibly Close (2011) Drama. (PG) CC
10.00 Jobs (2013) (M dl) CC
12.10 Straight Outta Compton (2015) Drama. (MA 15+ l) CC
2.35 The Descendants (2011) Comedy. George Clooney, Shailene Woodley. (M al) CC
4.30 Whiplash (2014) Drama. Miles Teller, JK Simmons. (MA 15+ l) CC
6.20 The People vs Larry Flynt (1996) Drama. Woody Harrelson, Edward Norton. (MA 15+ ds) CC
8.30 Amistad (1997) Drama. Morgan Freeman, Anthony Hopkins. (M av) CC
11.05 Prisoners (2013) Thriller/Suspense. Hugh Jackman, Jake Gyllenhaal. (MA 15+ av) CC
1.35 Chicago (2002) Drama. Catherine Zeta-Jones, Renée Zellweger. (M av) CC
3.25 Like Crazy (2016) Comedy. (MA 15+ a)
5.20 Here And Now (2018) Drama. (M ls) CC

foxtel movies greats
HD 410

6.00 Scarface (cont.)
6.30 Dangerous Minds (1995) Drama. (M l) CC
8.15 Robin Hood: Prince Of Thieves (1991) Action/Adventure. (M l) CC
10.50 Taxi Driver (1976) Drama. (MA 15+ alsv) CC
12.45 Butch Cassidy And The Sundance Kid (1969) Action/Adventure. (PG) CC
2.40 The Outsiders (1983) Drama. Matt Dillon, Tom Cruise. (M av) CC
4.40 Red Heat (1988) Action/Adventure. Arnold Schwarzenegger, Jim Belushi. (M lnv) CC
6.30 Highlander (1986) Sci-Fi/Fantasy. Christopher Lambert, Sean Connery. (M sv) CC
8.30 M*A*S*H (1970) Comedy. Donald Sutherland, Elliott Gould. (M adns)
10.30 Heartbreak Ridge (1986) Action/Adventure. Clint Eastwood. (M lsv) CC
12.37 Any Which Way You Can (1980) Action/Adventure. (MA 15+ lsv) CC
2.30 Raw Deal (1986) Action/Adventure. (M nv) CC
4.15 Greystoke: The Legend Of Tarzan, Lord Of The Apes (1984) (PG) CC

ID
616

6.00 Blood Relatives (M av)
6.56 I (Almost) Got Away With It (M) CC
7.54 Disappeared (M av)
8.52 Nightmare Next Door (M)
9.50 Forbidden: Dying For Love (M alsv) CC
10.48 The Perfect Murder (M alv)
11.46 Disappeared (M)
12.44 Home Alone (M)
1.42 Blood Relatives (M av)
2.40 Forbidden: Dying For Love (M asv) CC
3.38 Nightmare Next Door (M) CC
5.34 Disappeared So Close To Home. (M)
6.32 Home Alone Bullets In The Basement. (M)
7.30 Blood Relatives Family From Hell. (M av)
8.30 The Lost Women Of NXIVM An in-depth investigation into four female members of Keith Raniere's NXIVM cult, who either vanished or died in mysterious circumstances. (M)
10.28 Nightmare Next Door Big Sky Burning. (M)
11.26 Disappeared Danger At Dusk. (M av)
12.16 I (Almost) Got Away With It (M) CC
1.05 Forbidden: Dying For Love (M asv) CC
1.54 The Perfect Murder (M alv)
2.43 Disappeared (M av) CC
4.21 The Lost Women Of NXIVM (M)

Discovery Turbo
620 +2 640

6.00 Chasing Classic Cars (PG)
6.56 Misfit Garage (PG) CC
7.54 Top Gear (PG)
8.52 Toymakerz (PG)
9.50 Wheeler Dealers (PG) CC
10.48 Street Outlaws (M al) CC
11.46 Fast N' Loud (PG) CC
12.44 Iron Resurrection (PG)
1.42 Street Outlaws: No Prep Kings (M alv)
2.40 Garage Rehab (PG) CC
3.38 Wheeler Dealers (PG) CC
4.36 Iron Resurrection (PG) CC
5.34 Street Outlaws Road To $100K. (M alv)
6.32 Top Gear (PG) *NE*
7.30 Mighty Car Mods: Turbos And Temples (PG)
8.30 Street Outlaws: No Prep Kings Callout Karma. (M alv) *NE*
9.30 Street Outlaws Down And Derby. (M alv) CC
10.28 Iron Resurrection Grim Reaper. (PG) CC
11.26 Misfit Garage Fast And Fierce Fairlane. (Pt 1) (PG) CC
12.16 Wheeler Dealers Rover P5B/1995 Volvo 850 T-5R Wagon. (PG) CC
1.55 Mighty Car Mods: Turbos And Temples (PG)
2.44 Street Outlaws: No Prep Kings (M alv)
3.33 Street Outlaws (M alv) CC
4.22 Battle Bots (PG)
5.11 Wheeler Dealers (PG) CC

animal planet
621

6.00 Orangutan Island (PG) CC
6.30 Treehouse Masters (PG) CC
7.30 Dr Jeff: Rocky Mountain Vet (PG) CC
8.30 Attenborough: The Life Of Mammals (PG) CC
9.30 Whale Wars (M a) CC
10.30 Ivory Wars (M a) CC
11.30 Pit Bulls & Parolees (M a)
12.30 Dodo Heroes (PG) CC
1.30 Rugged Justice (M av)
2.30 Lone Star Law (M a) CC
3.30 Saving Britain's Wildlife (PG)
4.30 Treehouse Masters (PG) CC *NE*
5.30 Crikey! It's The Irwins Robert's Baby Kangaroo. (PG) CC
6.30 Dr Jeff: Rocky Mountain Vet Sioux Journey. (PG) CC
7.30 Attenborough: The Life Of Mammals Insect Hunters. (PG) CC
RESCUE MONTH
8.30 Lone Star Law Deadly Conduct. (M av) *NE*
9.30 Treehouse Masters The Alaskan Treetop Sauna. (PG) CC *NE*
10.30 River Monsters Alaskan Horror. (M a) CC
11.30 Mountain Monsters (M a) CC
12.30 I Was Prey (M a) CC
1.30 Crikey! It's The Irwins (PG) CC
2.30 The Crocodile Hunter (PG) CC
3.30 River Monsters (M a) CC
4.30 Mountain Monsters (M a) CC
5.30 Dark Days In Monkey City (M av) CC

Nat Geo Wild
ALSO IN HD 622

6.00 Pond Stars (cont.)
6.30 Animal Fight Club (PG) CC
7.30 Dragon Island (PG) CC
8.30 Fish Tank Kings (PG) CC
9.30 World's Deadliest War Of The Worlds/ Animal Ninja Warriors. (PG) CC
11.30 Japan's Wild Year (PG)
12.30 Fish Tank Kings Fish Upon A Star. (PG) CC
1.30 World's Deadliest War Of The Worlds/ Animal Ninja Warriors. (PG) CC
3.30 Japan's Wild Year (PG)
4.30 World's Deadliest Crocs (PG) CC
5.30 Hooked Deadly Design. (PG)
6.30 Pond Stars California Streaming. (PG)
7.30 Animal Fight Club Mortal Combat. (PG) CC
ENDANGERED
8.30 Wild Australia Koala Forest. (PG) CC
#ONESTRANGEASIA
9.30 India's Wild Leopards (PG) CC
10.30 Alaska Animal Rescue Seal Pup Voyage. (PG) CC
11.30 Wild Australia Koala Forest. (PG) CC
12.30 Animal Fight Club (PG) CC
1.30 Wild Australia (PG) CC
2.30 India's Wild Leopards (PG) CC
3.30 Alaska Animal Rescue (PG) CC
4.30 Wild Australia (PG) CC
5.30 Pond Stars (PG)

NEWS
sky news
ALSO IN HD 103/600

6.00 First Edition
9.00 AM Agenda A no-holds-barred debate on the latest news.
12.00 NewsDay The latest developments in business, sport and weather. CC
2.00 Afternoon Agenda Live from Canberra, this political news program is hosted by Kieran Gilbert.
5.00 The Kenny Report Chris Kenny examines issues dominating the day's agenda.
6.00 Credlin Political analysis and insight. CC
7.00 The Bolt Report Political and social issues. CC
8.00 Jones & Credlin A look at political issues with Alan Jones and Peta Credlin. CC
9.00 Paul Murray Live An alternative look at the day's news. CC
10.00 PML Later A second hour of news from Paul Murray. CC
11.00 The Front Page A look at tomorrow's headlines. CC
12.00 NewsNight
1.00 Sky News UK LIVE CC
5.00 First Edition

ENTERTAINMENT & DRAMA

FOXONE
ALSO IN HD 101 +2 148

6.00 Scandal (cont.)
6.30 Breeders (MA 15+) CC
7.00 Better Things (M) CC
7.30 TBA
8.30 Hawaii Five-0 (M v) CC
10.30 Blue Bloods Thanksgiving. (M av) CC
11.30 Shortland Street (PG) NE
12.00 Days Of Our Lives (M adsv) CC NE
12.45 The Young And The Restless CC NE
1.30 Outlander Famous Last Words. (MA 15+) CC
2.30 Breeders (MA 15+) CC
3.00 Better Things (M) CC
3.30 TBA
4.30 Hawaii Five-0 Mana'o/Po'ipu. (M v) CC
6.30 Blue Bloods Thanksgiving. (M av) CC
7.30 TBA
8.30 TBA
9.30 TBA
10.30 Blue Bloods Thanksgiving. (M av) CC
11.30 Hawaii Five-0 (M v) CC
1.00 Days Of Our Lives (M adsv) CC
1.40 The Young And The Restless CC
2.20 Shortland Street (PG)
2.50 Sex And The City (MA 15+ ls) CC
3.20 Elementary (M dv) CC
4.05 House (M as) CC
4.50 Grey's Anatomy CC NE
5.35 Scandal (M av) CC

BBC uktv
105 +2 158

6.00 8 Out Of 10 Cats Does Countdown (cont.)
6.25 Would I Lie To You? (PG) CC
7.00 QI (PG) CC
8.20 Coronation Street (PG) CC
8.50 EastEnders (PG) CC
9.30 The Graham Norton Show (M s)
10.30 Doc Martin (M al) CC
11.30 Would I Lie To You? (PG) CC
12.05 Who Do You Think You Are? (PG) CC
1.15 Midsomer Murders (M v) CC
3.15 New Tricks (M sv) CC
4.15 Father Brown (M av) CC
5.10 QI (PG) CC
6.20 Emmerdale (PG) CC NE
7.20 Coronation Street (PG) CC NE
7.50 EastEnders (PG) CC NE
8.30 8 Out Of 10 Cats Does Countdown (M) CC NE
9.30 Taskmaster (M) CC NE
10.25 Stephen Fry In America (M ls) CC
11.35 The Graham Norton Show (M ls)
12.30 Father Brown (M av) CC
1.15 New Tricks (M sv) CC

FOX8
ALSO IN HD 108 +2 150

6.00 Highway Patrol (PG) CC
6.30 Police Ten 7 (M al) CC
7.30 Bob's Burgers (PG) CC
8.00 The Simpsons (PG) CC
9.00 American Dad! (M alsv) CC
10.00 WWE Raw (M av) NE
1.00 The Simpsons (PG) CC
2.00 Highway Patrol (PG) CC
2.30 Police Ten 7 (M al) CC
3.30 Border Security: Australia's Front Line (M l) CC
4.00 Border Security: International (PG)
4.30 The Simpsons (PG) CC
5.30 American Dad! (M alsv) CC
6.00 American Dad! (M alsv) CC
6.30 Family Guy (MA 15+ asv) CC
7.30 The Simpsons (PG) CC
8.30 Border Security: Australia's Front Line (M l) CC
9.00 Border Security: International (PG)
9.30 Highway Patrol You Guys Are The Worst! (PG) CC
10.00 Police Ten 7 (M al) CC
11.00 Family Guy (MA 15+ asv) CC
12.00 The Simpsons (PG) CC

FOXFUNNY
ALSO IN HD 111

6.00 The Office (M s)
7.30 Scrubs (M als) CC
9.00 New Girl (PG) CC
10.00 New Girl (M s) CC
10.30 Modern Family (PG) CC
12.00 The Big Bang Theory (PG) CC
1.30 Two And A Half Men (M s) CC
3.00 The Office (M s)

WEEKDAY PRIMETIME TRIPLE PLAY

4.30 New Girl (M s) CC
6.00 Modern Family (PG) CC
7.30 The Big Bang Theory
* The Wildebeest Implementation.
* The Engagement Reaction.
* The Roommate Transmogrification. (PG) CC
9.00 Two And A Half Men
* Above Exalted Cyclops.
* Sir Lancelot's Litter Box.
* Good Morning, Mrs Butterworth. (M s) CC
10.30 The Office (M s)
12.00 Scrubs (M als) CC
1.00 New Girl (M s) CC
2.15 Modern Family (PG) CC
3.30 The Big Bang Theory (M s) CC
4.45 Two And A Half Men (M s) CC

Arena
ALSO IN HD 112 +2 153

6.00 The Real Housewives Of Beverly Hills (M ls) CC
7.50 The Real Housewives Of Atlanta (M) CC
8.45 Million Dollar Listing New York (PG) CC
9.40 The People's Court (PG)
10.35 Judge Judy (PG) CC
12.30 The Real Housewives Of Dallas (M ls) CC
1.30 TBA
2.30 The Real Housewives Of Melbourne (M ls) CC
3.45 America's Next Top Model (PG) CC
4.35 Million Dollar Listing New York (PG) CC
5.30 The People's Court (PG)
6.30 Judge Judy (PG) CC
8.30 The Real Housewives Of Melbourne Tequila Sunrise. (M ls) CC
9.45 TBA
10.45 The Real Housewives Of Dallas Babes In Thailand. (M ls) CC
11.45 Judge Judy (PG) CC
1.30 The People's Court (PG)
2.15 Million Dollar Listing New York (PG) CC
3.00 The Real Housewives Of Beverly Hills (M ls) CC
4.30 America's Next Top Model (PG) CC
5.15 The Real Housewives Of Dallas (M ls) CC

FOX CLASSICS
113 +2 156

6.00 M*A*S*H (PG) CC
6.25 Hogan's Heroes CC
6.50 McHale's Navy CC
7.15 Gilligan's Island
7.45 The Beverly Hillbillies CC NE
8.15 The Blackadder (M ls)
8.50 Happy Days (PG)
9.20 Get Smart (PG) CC
9.50 The Lucy Show CC
10.20 M*A*S*H (PG) CC
10.50 One Foot In The Grave (PG) CC
11.25 As Time Goes By (PG) CC
12.00 The Battle Of The River Plate (1956) Action/Adventure. (PG) CC
2.00 Laramie (PG)
3.00 Bonanza (PG) CC
3.55 Keeping Up Appearances (PG) CC
4.30 McHale's Navy CC
5.00 Gilligan's Island
5.30 The Beverly Hillbillies CC
6.00 M*A*S*H (PG) CC
6.30 Hogan's Heroes CC
7.00 Jeopardy! CC NE
7.25 The Blackadder The Archbishop. (M ls)
8.00 As Time Goes By (PG) CC
8.35 Lawman (1971) War/Western. (PG) CC
10.15 Keeping Up Appearances (PG) CC
10.50 One Foot In The Grave (PG) CC

ENTERTAINMENT & DRAMA

comedy c
121

10.00 The Middle (PG) CC
11.30 Detroiters (M l) CC
12.00 Last Week Tonight With John Oliver (M) CC
12.35 Archer (M s) CC
3.00 The Middle (PG) CC
5.00 America's Funniest Home Videos (PG)
6.00 America's Funniest Home Videos (PG)
8.30 Two And A Half Men Pilot. (MA 15+ s) CC
9.00 The Other Two Chase Goes To A Premiere. (M ls) CC
9.30 Archer
* Archer: 1999: Dining With The Zarglorp.
* Archer: 1999: Mr Deadly Goes To Town.
* Archer: 1999: Road Trip.
* Archer: 1999: Space Pirates.
* Archer: 1999: Cubert. (M s) CC
12.00 America's Funniest Home Videos (PG)
2.50 Down & Dirty With Jim Norton (MA 15+ als) CC
3.20 Entourage (MA 15+ s) CC
4.15 Russell Howard's Good News (MA 15+ s) CC
4.45 This Is Not Happening (MA 15+ ls) CC
5.30 Down & Dirty With Jim Norton (MA 15+ als) CC

A&E
ALSO IN HD 122 +2 611

6.00 Life Below Zero (cont.)
6.25 American Pickers (PG) CC
7.15 The Liquidator (M l)
7.40 American Pickers (PG) CC
8.40 Storage Wars (PG) CC
9.10 Storage Wars: Texas (PG) CC
9.40 Pawn Stars (PG) CC
10.05 Hardcore Pawn (M al)
10.30 Shearing Gang (PG)
11.00 American Pickers: Best Of (PG) CC
12.00 American Pickers (PG) CC
1.00 Storage Wars (PG) CC
2.00 American Pickers (PG) CC
3.00 Heavy Rescue: 401 (PG) CC
4.00 Life Below Zero Darkness Approaches. (M) CC NE
5.00 Shearing Gang (PG)
5.30 Storage Wars (PG) CC
6.30 Pawn Stars (PG) CC
7.30 Pawn Stars Gold (And Silver) Digger. (PG) CC NE
8.30 Alone: The Beast Ticking Time Bomb. (M) CC NE
9.30 Storage Wars (PG) CC
10.00 Storage Wars: Texas (PG) CC
10.30 Pawn Stars (PG) CC
11.30 Life Below Zero (M) CC

FOXSCIFI
ALSO IN HD 123 +2 163

6.00 Battlestar Galactica (cont.)
6.30 Charmed (M av)
7.30 Angel (M v)
8.30 Buffy The Vampire Slayer (M av)
9.30 Star Trek: Voyager (PG)
10.30 Star Trek: The Next Generation (PG)
11.30 Battlestar Galactica (MA 15+ v)
12.30 Battlestar Galactica (PG) CC
1.30 The X-Files (M av)
2.30 Heroes (MA 15+ v)
3.30 Charmed (M av)
4.30 Angel (M v)
5.30 Buffy The Vampire Slayer (M av)
6.30 Star Trek: Voyager The Killing Game. (Pt 1) (PG)
7.30 Star Trek: The Next Generation Redemption. (Pt 1) (PG)
8.30 Battlestar Galactica Someone To Watch Over Me. (MA 15+ v)
9.30 The X-Files Schizogeny. (M av)
10.30 Heroes (MA 15+ v)
11.30 Charmed (M av)
12.30 Buffy The Vampire Slayer (M av)
1.20 Star Trek: The Next Generation (PG)
2.10 Star Trek: Voyager (PG)
3.00 Battlestar Galactica (MA 15+ v)

MTV
124

6.00 Teen Mom 2 (PG) CC
6.55 Geordie OGs (M)
7.50 Ex On The Beach: Peak Of Love (M)
8.45 Teen Mom (M l) CC
10.35 The Hills (M) CC
11.30 The City (PG)
12.25 Catfish: The TV Show (M a) CC
1.20 True Life Crime (MA 15+)
2.10 Jersey Shore Family Vacation (M)
3.00 Geordie Shore (MA 15+) CC
4.40 Ridiculousness (M) CC
5.55 Geordie OGs (M)
6.50 Catfish: The TV Show Vince And Alyssa. (M) CC
7.45 Ridiculousness
* Chanel And Sterling CL.
* Lavar Ball.
* Chanel And Sterling CXLII.
* Chanel And Sterling CXLIII. (M)
9.30 The Challenge: Total Madness (M) NE
10.50 Ridiculousness
* Chanel And Sterling XCVI.
* Chanel And Sterling XCVII.
* Chanel And Sterling XCVIII. (M) CC
12.10 Jersey Shore Awkward! (M) CC
1.00 Ex On The Beach (MA 15+ lns) CC
1.50 Awkward. (M)

E!
125 +2 155

6.00 Keeping Up With The Kardashians (M al) CC
7.00 Total Divas (M als) CC
8.00 Botched (MA 15+ am) CC
9.00 E! News (M) NE
9.30 Keeping Up With The Kardashians (M) CC
10.30 Pop Of The Morning (M) NE
11.30 E! News: Daily Pop (M) NE
12.30 Botched (MA 15+ am) CC
3.30 Keeping Up With The Kardashians (M al) CC
5.30 Total Divas Single In The City. (M als) CC
6.30 Botched I Like Big Butts And I Did Not Die! (MA 15+ am) CC
7.30 The Funny Dance Show Dance Party Up In Here. (M al) CC NE
8.30 Keeping Up With The Kardashians Moons Over Montana. (M) CC
10.30 Botched (MA 15+ am) CC
11.30 Nightly Pop (M) NE
12.00 Total Divas (M als) CC
1.00 Keeping Up With The Kardashians (M als) CC
2.00 Botched (MA 15+ am) CC

BOX SETS
ALSO IN HD 131

6.00 Game Of Thrones: Behind The Scenes (M sv)
6.10 Game Of Thrones (s1) (Ep 7-10) (MA 15+ lnsv) CC

FANTASY FEATURES

10.00 Game Of Thrones (s2) (MA 15+ lnsv) CC
* The North Remembers.
* The Night Lands.
* What Is Dead May Never Die.
* Garden Of Bones.
* The Ghost Of Harrenhal.
* The Old Gods And The New.
* A Man Without Honour.
* The Prince Of Winterfell.
* The Blackwater.
* Valar Morghulis.
7.30 Game Of Thrones (s2) (Ep 1) (MA 15+ nsv) CC
8.25 Game Of Thrones (s2) (Ep 2) (MA 15+ sv) CC
9.20 Game Of Thrones (s2) (Ep 3) (MA 15+ nv) CC
10.15 Game Of Thrones (s2) (Ep 4) (MA 15+ lnv) CC
11.10 Game Of Thrones (s2) (Ep 5) (MA 15+ lv) CC
12.10 Game Of Thrones (s2) (Ep 6) (MA 15+ nv) CC
1.00 Game Of Thrones (s2) (Ep 7-10) (MA 15+ lnsv) CC
4.45 Game Of Thrones: Behind The Scenes (M v)
5.15 Game Of Thrones (s2) (Ep 6) (MA 15+ nv) CC

UNIVERSAL TV — ALSO IN HD 114

6.00 Law & Order: SVU (MA 15+ asv) (CC)
8.00 House (MA 15+ adm) (CC)
9.00 Law & Order: SVU (MA 15+ adlnsv) (CC)
10.00 Chicago PD (MA 15+ adlsv) (CC)
11.00 Chicago Fire (MA 15+ amv) (CC)
12.00 Law & Order: Criminal Intent (MA 15+ adlnsv) (CC)
1.00 Law & Order: SVU (MA 15+ asv) (CC)
4.00 The Goldbergs (M als) (CC)
4.30 Monk (M v) (CC)
5.30 House (MA 15+ adm) (CC)
6.30 Law & Order: Criminal Intent
One. (M dv)
7.30 Law & Order: SVU
Imposter. (MA 15+ asv) (CC)
8.30 Chicago Fire (MA 15+ amv) (CC)
9.30 Chicago PD
I Remember Her Now. (MA 15+ adlsv) (CC)
10.30 Law & Order: SVU
Mother. (MA 15+ asv) (CC)
11.30 Law & Order: Criminal Intent
One. (M dv)
12.30 Monk (M v) (CC)
1.30 House (MA 15+ adm) (CC)
2.30 Chicago PD (MA 15+ adlsv) (CC)

FOX SHOWCASE — ALSO IN HD 115 +2 149

6.00 Homegrown: The Counter-Terror Dilemma (2016) (M av) (CC)
8.00 High Maintenance (s4) (Ep 9) (MA 15+) (CC)
8.30 Dave (s1) (Ep 7) (MA 15+) (CC)
9.00 In Treatment (s3) (Ep 24 & 25) (M al) (CC)
10.00 TBA
11.00 Hap And Leonard (s2) (Ep 6) (M av) (CC)
12.00 A Place To Call Home (s6) (Ep 10) (PG) (CC)
1.00 The Newsroom (s2) (Ep 8) (M al) (CC)
2.00 The Plot Against America (s1) (Ep 4) (MA 15+) (CC)
3.00 Devs (s1) (Ep 7) (MA 15+) (CC)
4.00 TBA
5.00 Castle Rock (s2) (Ep 5) (MA 15+ v) (CC)
6.00 Euphoria
(s1) (Ep 4) (MA 15+ alns) (CC)
7.00 TBA
7.30 The Plot Against America
(s1) (Ep 4) (MA 15+) (CC)
8.30 The Plot Against America
(s1) (Ep 5) (MA 15+) (CC) *NE*
9.30 Chernobyl
(s1) (Ep 4) (MA 15+ al) (CC)
10.30 The Deuce
(s2) (Ep 1) (MA 15+ ns) (CC)

BBC FIRST — ALSO IN HD 116

6.00 The Night Manager (cont.)
6.40 Silent Witness (s21) (Ep 5 & 6) (M almv) (CC)
8.50 Call The Midwife (s9) (Ep 5) (PG) (CC)
9.55 The Little Drummer Girl (s1) (Ep 1) (M l) (CC)
10.55 The Little Drummer Girl (s1) (Ep 2) (M l) (CC)
11.55 The Little Drummer Girl (s1) (Ep 3) (M lv) (CC)
12.55 The Little Drummer Girl (s1) (Ep 4) (M lv) (CC)
2.00 The Little Drummer Girl (s1) (Ep 5) (M lsv) (CC)
3.05 The Little Drummer Girl (s1) (Ep 6) (MA 15+ lsv) (CC)
4.10 Silent Witness (s21) (Ep 7) (M alv) (CC)
5.15 Silent Witness (s21) (Ep 8) (M almv) (CC)
6.20 Call The Midwife (s9) (Ep 6) (PG) (CC)
7.25 Death In Paradise (s9) (Ep 2) (PG) (CC)
8.30 Call The Midwife (s4) (Ep 3) (PG) (CC)
9.35 Call The Midwife (s4) (Ep 4) (PG) (CC)
10.40 The Night Manager (s1) (Ep 1) (MA 15+ alnsv) (CC)
11.45 Call The Midwife (s9) (Ep 6) (PG) (CC)
12.45 Tin Star (s2) (Ep 6) (MA 15+ lv) (CC)
1.30 The Little Drummer Girl (s1) (Ep 1-5) (M lsv) (CC)

FOXSLEUTH — ALSO IN HD 117 +2 160

6.00 Agatha Christie's Poirot (cont.)
6.30 Diagnosis Murder (M av) (CC)
7.30 Murder, She Wrote (M v) (CC)
8.30 Murdoch Mysteries (M v)
9.30 Waking The Dead (M v)
10.30 Silent Witness
11.30 Vera (M av)
1.30 Agatha Christie's Poirot (PG) (CC)
2.30 Diagnosis Murder (M av) (CC)
3.30 Magnum, P.I. (M)
4.30 Murder, She Wrote
Just Another Fish Story. (M v) (CC)
5.30 Murdoch Mysteries
Republic Of Murdoch. (M v)
6.30 Waking The Dead
Harbinger. (Pt 2) (M v)
7.30 Silent Witness
Hippocratic Oath. (Pt 2)
8.30 Vera
Old Wounds. (M av)
10.30 Magnum, P.I.
I Witness. (M)
11.25 Murder, She Wrote
Just Another Fish Story. (M v) (CC)
12.15 Agatha Christie's Poirot (PG) (CC)
1.10 Diagnosis Murder
Discards. (M av) (CC)
2.00 Murdoch Mysteries (M v)
2.55 Waking The Dead (M v)
4.00 Vera (M av)

FOXCRIME — ALSO IN HD 118 +2 151

6.00 Cold Case (cont.)
7.30 Without A Trace (M av) (CC)
8.30 Ransom (M v) (CC)
9.30 Bones (MA 15+ amv) (CC)
10.30 CSI: NY (MA 15+ amv) (CC)
11.30 CSI: Crime Scene Investigation (MA 15+) (CC)
12.30 NCIS (MA 15+ mv) (CC)
1.30 NCIS: Los Angeles (M v) (CC)
2.30 NCIS: New Orleans (MA 15+ amv) (CC)
3.30 Without A Trace (M av) (CC)
4.30 Ransom (M v) (CC)
5.30 Criminal Minds (MA 15+ av) (CC)
6.30 Criminal Minds
Zugzwang. (MA 15+ av) (CC)
7.30 CSI: Crime Scene Investigation
I Like To Watch. (MA 15+) (CC)
8.30 NCIS
A Man Walks Into A Bar... (MA 15+ mv) (CC)
9.30 NCIS: Los Angeles
Sans Voir. (Pt 2) (M v) (CC)
10.30 NCIS: New Orleans (MA 15+ amv) (CC)
11.30 Without A Trace (M av) (CC)
12.30 Cold Case (M asv) (CC)
2.00 Bones (MA 15+ amv) (CC)

FOXHITS — 119 +2 162

6.00 Malcolm In The Middle (PG) (CC)
6.30 Cheers (PG)
7.30 Friends (PG) (CC)
8.30 TBA
9.30 The Golden Girls (PG) (CC)
10.30 Will & Grace (PG) (CC)
11.30 Friends (PG) (CC)
12.30 Seinfeld (PG) (CC)
1.30 Everybody Loves Raymond (PG) (CC)
2.30 Malcolm In The Middle (PG) (CC)
3.30 Cheers (PG)
4.30 TBA
5.30 The Golden Girls (PG) (CC)
6.00 The Golden Girls
(PG) (CC)
6.30 Will & Grace
I Never Cheered For My Father/ Speechless. (PG) (CC)
7.30 Friends
The One With The Birth Mother/The One Where Chandler Gets Caught. (PG) (CC)
8.30 Seinfeld
The Pez Dispenser/ The Suicide. (PG) (CC)
9.30 Everybody Loves Raymond
Big Shots/ Move Over. (PG) (CC)
10.30 Malcolm In The Middle (PG) (CC)
11.30 Cheers (PG)

foxtel smooth — 133/806

6.00 Rise And Shine
9.00 Feel Good Smooth Mornings
11.30 Smooth Superstar
Air Supply.
12.00 The Perfect Playlist Collection
Best Of The Brits.
1.00 Your Smooth Favourites
3.00 Smooth Stressbusters
4.00 Smooth Autumn Days
6.00 Smooth Favourites

foxtel arts HD

6.30 Stars Of The Silver Screen
Telly Savalas. (PG) (CC)
7.30 Landscape Artist Of The Year (PG) *NE*
8.30 Fake Or Fortune?
Delaroche. Fiona Bruce and Philip Mould take a look at a mysterious painting the owner suspects could be a lost masterpiece by 19th-century French artist Paul Delaroche. (CC)
9.30 Making Marvels (CC)
10.20 The Art Show
London Sucks. (PG)
11.05 Landscape Artist Of The Year (PG)
12.05 Vermeer: Beyond Time (M v) (CC)

LIFESTYLE

Life Style — ALSO IN HD 106 +2 152

6.00 Antiques Roadshow (CC)
7.10 Bargain Hunt
8.10 Antiques Road Trip
9.05 Rich House, Poor House (PG) (CC)
10.05 Location, Location, Location (CC)
11.05 Grand Designs Revisited (PG) (CC)
12.05 Escape To The Country (CC)
1.05 Selling Houses Australia (PG) (CC)
2.05 Antiques Roadshow (CC)
3.15 Bargain Hunt *NE*
4.15 Better Homes And Gardens (CC)
5.30 Escape To The Country (CC)
6.30 Location, Location, Location (CC)
7.30 Grand Designs Revisited
21st Century Roman Villa. (PG) (CC)
8.30 Escape To The Country
Dorset. (CC) *NE*
9.30 Kirstie's Celebrity Craft Masters
Rav Wilding And Angellica Bell. Britain's queen of craft, Kirstie Allsopp, is on a mission to share her love of all things handmade with UK's biggest celebrities. (PG) (CC)
10.30 Escape To The Country (CC)
11.30 24 Hours In Emergency (M am) (CC)
12.30 Island Medics (PG) (CC)
1.30 Inside King's Cross: The Railway (M a) (CC)

Life Style Food — 127 +2 164

6.00 Celebrity MasterChef (PG)
7.00 Come Dine With Me (PG)
7.25 Come Dine With Me Extended Versions (CC)
8.15 Junior Bake Off (PG) (CC)
9.10 Tom Kerridge's American Feast (PG) (CC)
9.45 Eat, Shop, Save (CC)
10.15 My Greatest Dishes (CC)
10.45 MasterChef UK (CC)
11.20 Nadiya's Family Favourites (CC)
11.55 The Great Kiwi Bake Off (CC)
1.00 Eat Well For Less? (CC)
2.10 Cake Boss (PG) (CC)
3.10 Nigella Express (CC)
3.45 Mary Berry Everyday
4.20 Celebrity MasterChef (PG)
5.30 Beat The Chef (CC)
6.00 Extreme Cake Makers (CC)
7.00 Extreme Chocolate Makers (CC)
7.30 Junior Bake Off (PG) (CC) *NE*
8.30 Bake Off: The Professionals
The search for Britain's best patisserie team begins. (CC)
9.35 Celebrity MasterChef (PG) *NE*
10.45 Hell's Kitchen USA (MA 15+ l) (CC)
11.40 Pizza In Parma (CC)
12.10 Bake Off: The Professionals (CC)
1.15 Junior Bake Off (PG) (CC)
2.10 Extreme Chocolate Makers (CC)
2.40 Extreme Cake Makers (CC)

Life Style Home — 128

6.00 Buying And Selling (CC)
6.50 Holmes Makes It Right (PG) (CC)
7.40 House Of Bryan (PG)
8.05 Sarah's House (CC)
8.55 Home Of The Year (CC)
9.55 Wanted Down Under (CC)
10.50 Love It Or List It (PG) (CC)
11.40 Love It Or List It Vancouver (PG) (CC)
12.30 My Dream Home (PG) (CC)
1.20 Buying And Selling (CC)
2.20 A Place In The Sun
3.20 A Place In The Sun: Home Or Away
Hamble-Le-Rice/Mijas. (PG) (CC)
4.20 Homes Under The Hammer *NE*
5.30 Escape To The Chateau: DIY (CC)
6.30 A Place In The Sun
Costa Adeje. *NE*
7.30 Selling Houses Australia
Crows Nest, NSW. (PG) (CC)
8.30 Grand Designs Australia
Brighton Sixties House. (CC)
9.30 Buying It Blind *NE*
10.30 Selling Houses Australia
Crows Nest, NSW. (PG) (CC)
11.30 Love It Or List It Vancouver
Julie And Bernard. (PG) (CC)
12.30 Gogglebox UK (M als) (CC)
1.25 Buying It Blind
2.15 My Dream Home (CC)
3.05 House Of Bryan (PG)
3.30 Escape To The Chateau: DIY (CC)
4.25 A Place In The Sun: Home Or Away (PG) (CC)
5.15 Bryan Inc (PG) (CC)

TLC — 130 +2 166

6.00 Say Yes To The Dress
A Gown Worth The Trip/One Of A Kind Dress Request. (PG) (CC)
6.56 My 600-Lb Life
Maja's Story. (M a) (CC)
8.52 90 Day Fiancé
Can I Get A Witness. (M)
10.48 My 600-Lb Life
Travis's Story. (M)
12.44 90 Day Fiancé: Happily Ever After?
Kicked To The Curb. (M als) (CC)
2.40 Sister Wives
Tell All. (Pt 2) (PG) (CC)
3.38 Sister Wives
Meri Drops A Bomb. (PG) (CC)
4.36 Sex Sent Me To The ER
Motivated Patients. (M als)
5.34 My Feet Are Killing Me
Looks Bad, Feels Worse. (M)
6.32 Say Yes To The Dress
Dad's Being A Dadzilla/ I've Stalked This Dress On Instagram. (PG) (CC)
7.30 Welcome To Plathville
The Big Announcement. (PG)
8.30 My 600-Lb Life
Joyce's Story. (M) *NE*
10.28 90 Day Fiancé
Can I Get A Witness. (M)
12.16 Sister Wives
Tell All. (Pt 2)/ Meri Drops A Bomb. (PG) (CC)
1.55 Extreme Couponing (PG) (CC)
2.19 Ghost Adventures (M)
3.08 Say Yes To The Dress (PG) (CC)
3.57 90 Day Fiancé: Happily Ever After? (M als) (CC)
5.35 Extreme Couponing (PG) (CC)

MADE FOR FOXTEL

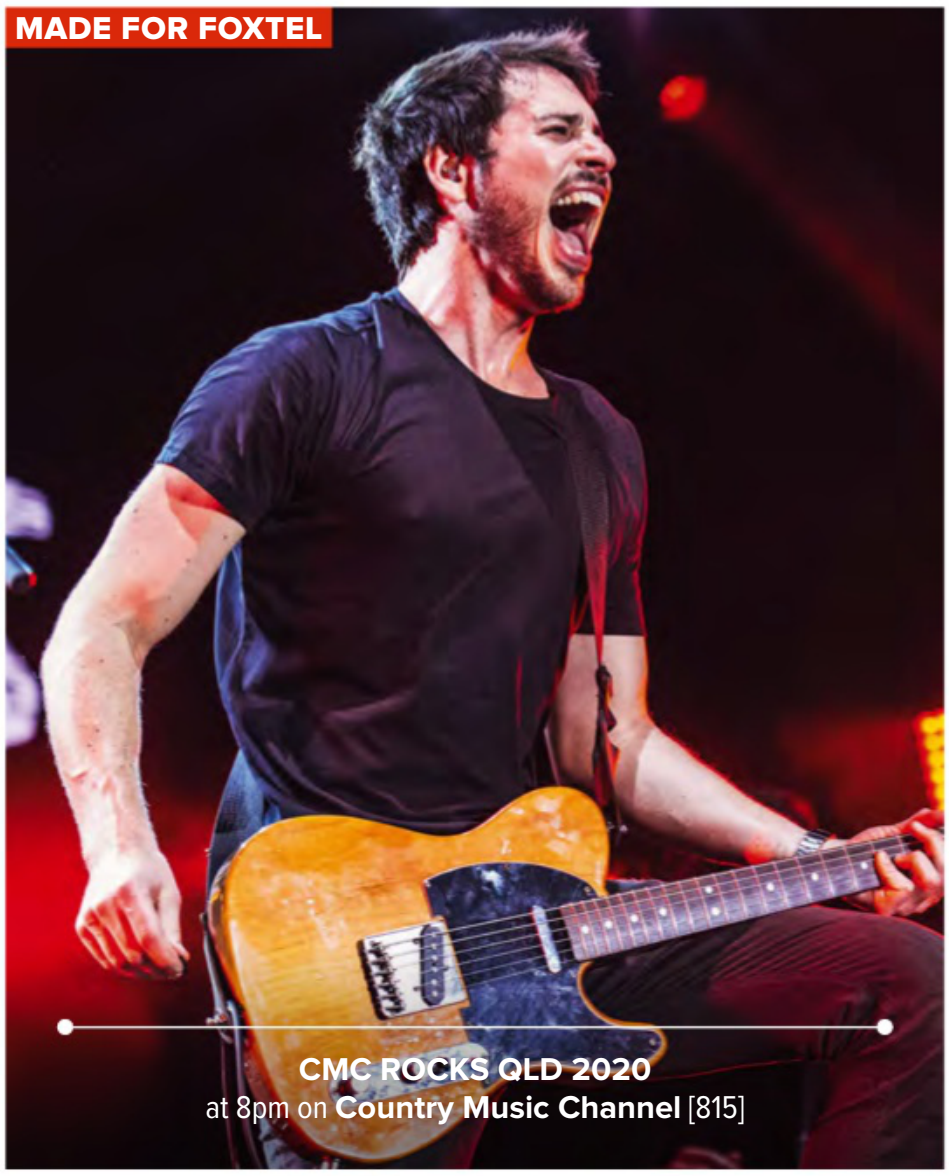

CMC ROCKS QLD 2020
at 8pm on **Country Music Channel** [815]

MOVIES

foxtel movies premiere
HD 401 +2 411

6.00 Untouchable (2019) Documentary. (MA 15+ l) CC
7.35 The Front Runner (2018) Drama. (M l) CC
9.30 Little (2019) Comedy. (PG) CC
11.20 Animals (2019) Comedy. (MA 15+ ds)
1.05 Hotel Mumbai (2018) Thriller/Suspense. Dev Patel. (MA 15+ av) CC
3.10 London Fields (2018) Thriller/Suspense. Amber Heard. (MA 15+ ls) CC
5.00 Escape Plan 2: Hades (2018) Action/Adventure. Sylvester Stallone. (MA 15+ v) CC
6.40 The Art Of Self-Defense (2019) Comedy. Imogen Poots, Jesse Eisenberg. (MA 15+ v) CC
8.30 Ready Player One (2018) Action/Adventure. Tye Sheridan, Olivia Cooke. (M alv) CC *FP*
10.50 Siberia (2018) Thriller/Suspense. (MA 15+ sv) CC
12.30 Us (2019) Thriller/Suspense. (MA 15+ av) CC
2.25 The Domestics (2018) Horror. (MA 15+ alv) CC *FP*
4.00 Mandy (2018) (MA 15+ adhnsv) CC

foxtel movies family
HD 402 +2 414

6.00 Back Of The Net (cont.)
7.10 Looney Tunes: Back In Action (2003) CC
8.45 DC Super Hero Girls: Legends Of Atlantis (2018) (PG) CC
10.05 Monsters vs Aliens (2009) (PG) CC
11.45 Zathura: A Space Adventure (2005) (PG) CC
1.30 Yogi Bear (2010) CC
2.55 The Road To El Dorado (2000) Family. CC
4.30 The Secret Life Of Pets (2016) Family. CC
6.00 The Secret Life Of Pets 2 (2019) Family. Kevin Hart, Patton Oswalt. (PG) CC
EASTER SCHOOL HOLIDAY EGGSTRAVAGANZA!!!
7.30 Madagascar 3: Europe's Most Wanted (2012) Family. Ben Stiller. (PG) CC
9.10 The Angry Birds Movie (2016) Family. (PG) CC
10.55 Rango (2011) Family. (PG) CC
12.40 Antz (1998) (PG) CC
2.05 The Legend Of Sarila (2013) (PG) CC
3.25 Angel Dog (2011) (PG) CC
4.50 The Little Mermaid (2018) (PG) CC

foxtel movies kids
HD 403

6.00 Hatched (2013) CC
7.10 Rugrats In Paris: The Movie (2000) CC
8.30 Open Season (2006) CC
9.55 Storks (2016) CC
11.20 Air Bud: Golden Receiver (1998) Family. CC
12.50 Space Chicken (2017) Family. (PG) CC
2.20 Barbie And The Starlight Adventure (2016) Family. CC
3.40 Open Season 2 (2008) Family. Joel McHale. (PG) CC
4.55 The Tale Of Despereaux (2008) Animation. Matthew Broderick. CC
6.30 The Dragon Spell (2016) Family. Alyson Leigh Rosenfeld, Kate Bristol. (PG) CC
7.55 Snowflake: The White Gorilla (2011) Family. Ariana Grande, David Spade. (PG) CC
9.25 The House Of Magic (2013) Family. Cinda Adams. CC
10.50 Air Bud: Golden Receiver (1998) Family. CC
12.20 Hop (2011) Family. CC
1.55 The Adventures Of Roborex (2014) (PG) CC
3.25 Back Of The Net (2019) CC
4.50 Birds Of Paradise (2014) CC

DOCOS

HISTORY
ALSO IN HD 608

6.00 The Fall Of The British Empire (cont.)
6.30 Titanic: Stories From The Deep (PG) CC
7.30 Engineering Disasters (PG)
8.30 Mysteries At The Museum (PG) CC
9.30 Myth Hunters (PG) CC
10.30 Sacred Sites (M v) CC
11.30 Tony Robinson's Coast To Coast (PG) CC
12.30 Making Tracks CC
1.30 The War Files (PG) CC
2.30 The Australian SAS: The Untold History (PG) CC
3.30 The First World War (PG) CC
4.30 The Silent Service
5.30 Dangerous Missions (PG) CC
6.30 The Pacific War In Colour Striking Distance. (M av) CC
7.30 Tank On The Moon (PG)
8.30 Portillo's Hidden History Of Britain Countdown To WWIII. (PG) CC
9.30 The Vietnam War A Sea Of Fire. (MA 15+ alv) CC
10.30 Oliver Stone: Untold History Of The US (M a) CC
11.30 Project Nazi (M av) CC
12.30 Line Of Fire (PG) CC
1.30 Secrets Of World War II (PG) CC
2.30 The First World War (PG) CC
3.15 The Silent Service
4.00 Tank On The Moon (PG)
4.45 Portillo's Hidden History Of Britain (PG) CC
5.30 The Vietnam War (MA 15+ alv) CC

CRIME+ INVESTIGATION
609

6.00 Fear Thy Neighbor (cont.)
6.30 Live PD Presents: PD Cam (M ad) CC
7.00 Cops (M adl) CC
7.30 21st Century Serial Killer (M ad) CC
8.30 Trace Of Evil (M) CC
9.30 The Real Prime Suspect (M) CC
10.30 Cold Blood (M av)
11.30 On The Case (M v) CC
12.30 21st Century Serial Killer (M ad) CC
1.30 Trace Of Evil (M) CC
2.30 The Real Prime Suspect (M) CC
3.30 The First 48 (MA 15+ v) CC
4.30 Bizarre Murders (M v) CC
5.30 FBI: Criminal Pursuit (M av) CC
6.30 Live PD Presents: PD Cam (M ad) CC
7.00 Cops Coast To Coast. (M adl) CC
7.30 Real Detective Retribution. (M v) CC
8.30 World's Most Evil Killers Daniel Lee Siebert. (M) CC *NE*
9.30 Jeffrey Dahmer: Killer Cannibal Zombie Experiments. (M) CC *NE*
10.30 Criminal Confessions King County, Washington State. (M) CC *NE*
12.30 World's Most Evil Killers (M) CC
1.30 Jeffrey Dahmer: Killer Cannibal (M) CC
2.30 Killer In Plain Sight (M v) CC

Discovery CHANNEL
ALSO IN HD 612 +2 635

6.00 How It's Made (PG) CC
6.26 Car Crash TV (PG)
7.22 Deadliest Catch (PG) CC
8.18 Naked And Afraid XL (M a) CC
9.14 Battle Bots (PG)
10.10 Expedition Unknown (PG)
11.06 Aussie Gold Hunters (PG) CC
12.02 How Do They Do It? (PG) CC
12.30 How It's Made (PG) CC
12.58 Expedition Unknown (PG) CC
1.54 Top Gear (PG)
2.50 Gold Rush: Parker's Trail (PG) CC
3.46 Deadliest Catch (PG) CC
4.42 Fast N' Loud (PG) CC
5.38 Aussie Gold Hunters (PG) CC
6.34 Aussie Gold Hunters (PG) CC
7.30 Alaska: The Last Frontier Homestead Havoc. (PG) *NE*
8.30 Alaskan Bush People Bam Bam's Big Build And Bears. (PG) *NE*
9.30 Guardians Of The Glades Enter The Super Snake. (PG) *NE*
10.25 Moonshiners What Happens In The Woods. (PG) *NE*
11.20 Naked And Afraid (M al) CC
12.15 How It's Made (PG) CC
12.39 How Do They Do It? (PG) CC
1.02 Car Crash TV (PG) CC
1.49 Deadliest Catch (PG) CC
2.36 Naked And Afraid (M al) CC
3.23 Moonshiners (M al) CC
4.10 Gold Rush: Parker's Trail (PG) CC
5.10 Expedition Unknown (PG) CC

NATIONAL GEOGRAPHIC
ALSO IN HD 613 +2 641

6.00 Only In Oz (cont.)
6.30 Strippers: Cars For Cash (PG)
7.30 Ultimate Airport Dubai (PG) CC
9.30 Airport Security: Colombia (M ad)
10.30 Banged Up Abroad (MA 15+ adlv) CC
12.30 Wicked Tuna: North vs South (M a) CC
1.30 Nazi Megastructures (PG) CC
4.30 Wicked Tuna War On The Water. (M l) CC
5.30 Wicked Tuna Best Ofs Back To School. (M l) CC
6.30 Air Crash Investigation Runway Breakup. (M av) CC
7.30 Seconds From Disaster Eruption On Montserrat. (PG)
8.30 Witness To Disaster Chilean Mine Rescue. (M a) CC *NE*
9.30 Cosmos: Possible Worlds The Man Of A Trillion Worlds. (PG) CC
10.30 Drain The Oceans Pacific Shockwave. (PG) CC
11.30 Maritime Silk Road Reborn Spice Trail. (PG) CC
12.30 Air Crash Investigation Runway Breakup. (M av) CC
1.30 Seconds From Disaster (PG)
2.30 Witness To Disaster (M a) CC
3.30 Cosmos: Possible Worlds (PG) CC
4.30 Drain The Oceans (PG) CC
5.30 Maritime Silk Road Reborn (PG) CC

BBC earth
ALSO IN HD 614

6.00 Where The Wild Men Are (cont.)
6.25 Blue Planet II (PG) CC
7.35 The Tea Trail With Simon Reeve (PG)
8.40 Where The Wild Men Are (PG)
9.40 Ice Town: Life On The Edge (PG) CC
10.40 Attenborough: Life (PG) CC
11.40 Attenborough: Life – The Making Of (PG)
11.50 Tribes, Animals & Me (PG) CC
12.50 The Big Catch (M l)
2.00 Blue Planet II (PG) CC
3.10 Ice Town: Life On The Edge (PG) CC
4.10 Louis Theroux: Heroin Town (MA 15+ adl) CC
5.25 Where The Wild Men Are (PG)
6.25 Attenborough: Life Insects. (PG) CC
7.25 Wild Metropolis Outcasts. (PG) CC
8.30 Expedition New Earth Finding A New Earth. (PG)
9.30 Food: Delicious Science (M a)
10.40 Blue Planet II Our Blue Planet. (PG) CC
11.50 Ice Town: Life On The Edge Life Is Fragile. (PG) CC
12.45 Louis Theroux: Heroin Town (MA 15+ adl) CC
1.50 Expedition New Earth (PG)
2.40 Attenborough: Life (PG) CC
3.30 Attenborough: Life – The Making Of (PG)
3.40 Food: Delicious Science (M a)
4.40 The Big Catch (M l)
5.45 Where The Wild Men Are (PG)

foxtel movies action
HD 404 +2 412

6.00 Black Hawk Down (cont.)
7.35 X-Men Origins: Wolverine (2009) Action/Adventure. (M v) CC
9.25 The Wolverine (2013) Action/Adventure. (M lv) CC
11.35 The Mummy (1999) Action/Adventure. (M av) CC
1.45 Men In Black II (2002) Sci-Fi/Fantasy. Tommy Lee Jones. (PG) CC
3.20 Walking Tall (2004) Action/Adventure. Dwayne Johnson. (M dlv) CC
4.50 John Wick (2014) Action/Adventure. Keanu Reeves, Willem Dafoe. (MA 15+ v) CC
6.35 Sucker Punch (2011) Action/Adventure. Emily Browning, Abbie Cornish, Jena Malone. (M av) CC
8.30 Suicide Squad (2016) Action/Adventure. Margot Robbie, Will Smith, Jared Leto, Viola Davis. (M alv) CC
10.35 Die Hard 4.0 (2007) Action/Adventure. Bruce Willis. (M lv) CC
12.40 A Good Day To Die Hard (2013) Action/Adventure. (M lv) CC
2.20 xXx: The Next Level (2005) Action/Adventure. (M lv) CC
4.00 Godzilla (2014) (M av) CC

foxtel movies comedy
HD 405

6.00 The Change-Up (cont.)
6.50 Walk Hard: The Dewey Cox Story (2007) (MA 15+ dln) CC
8.30 Swingers (1996) Comedy. (M l) CC
10.10 The Mask (1994) Comedy. (PG) CC
11.55 Nacho Libre (2006) Comedy. (PG) CC
1.30 Hall Pass (2011) Comedy. (MA 15+ lns) CC
3.20 Due Date (2010) Comedy. (MA 15+ dls) CC
5.00 Date Night (2010) Comedy. Steve Carell, Tina Fey. (M ls) CC
6.35 You Don't Mess With The Zohan (2008) Comedy. Adam Sandler, Rob Schneider. (M ls) CC
8.30 The Night Before (2015) Comedy. Joseph Gordon-Levitt, Anthony Mackie. (MA 15+ dlns) CC
10.15 Bad Santa (2003) Comedy. Billy Bob Thornton, Tony Cox. (MA 15+ ls) CC
11.50 The Guilt Trip (2012) Comedy. Barbra Streisand, Seth Rogen. (M ls) CC
1.23 Superbad (2007) Comedy. (MA 15+ als) CC
3.13 Overboard (2018) Comedy. (PG) CC *FP*
5.03 Grudge Match (2013) Comedy. (M lv) CC

foxtel movies thriller
HD 406

6.00 Conspiracy Theory (cont.)
6.10 Gold (2016) (M l) CC
8.10 Murder With A Twist (2018) Thriller/Suspense. (M adv) CC
9.40 The Taking Of Pelham 123 (2009) Action/Adventure. (MA 15+ lv) CC
11.30 Collateral (2004) Thriller/Suspense. Tom Cruise. (MA 15+ v) CC
1.35 Inglourious Basterds (2009) Action/Adventure. Brad Pitt. (MA 15+ v) CC
4.10 Cape Fear (1991) Thriller/Suspense. Robert De Niro. (M av) CC
6.20 Sherlock Holmes (2009) Action/Adventure. Robert Downey Jr, Jude Law. (M v) CC
8.30 Hereafter (2010) Drama. Matt Damon, Cécile de France, Bryce Dallas Howard. (M al) CC
10.40 The Others (2001) Thriller/Suspense. Nicole Kidman. (M a) CC
12.25 The Village (2004) Thriller/Suspense. Joaquin Phoenix. (M v) CC
2.10 K-19: The Widowmaker (2002) (M a) CC
4.25 I Still See You (2018) (MA 15+ a) CC

foxtel movies romance
HD 407

6.00 Legends Of The Fall (cont.)
8.00 This Is Where I Leave You (2014) Comedy. (M adls) CC
9.50 Definitely, Maybe (2008) Romance. (PG) CC
11.45 In The Land Of Women (2006) Comedy. (M l) CC
1.25 Just Like Heaven (2005) Romance. (PG) CC
3.05 Summer Catch (2001) Romance. (M l) CC
4.55 Charlie St Cloud (2010) Romance. Zac Efron, Kim Basinger. (M a) CC
6.40 Bewitched (2005) Comedy. Nicole Kidman, Will Ferrell, Michael Caine. (PG) CC
8.30 Bridesmaids (2011) Comedy. Kristen Wiig, Maya Rudolph, Rose Byrne. (MA 15+ ls) CC
10.40 The Wedding Singer (1998) Romance. Adam Sandler. (M ls) CC
12.15 The Prince & Me 3: A Royal Honeymoon (2008) Family. (PG) CC
1.45 The Prince & Me: Elephant Adventure (2010) Family. (PG) CC
3.15 Becoming Jane (2007) Romance. (PG) CC
5.11 At First Sight (1999) Drama. (M l) CC

foxtel movies drama
HD 408

6.00 Here And Now (cont.)
6.50 Fargo (1996) Thriller/Suspense. (MA 15+ lv) CC
8.30 Blue Jasmine (2013) Drama. Cate Blanchett, Alec Baldwin. (M al) CC
10.10 Charlie Wilson's War (2007) Comedy. Tom Hanks, Julia Roberts. (M ldvn) CC
11.55 Hustle & Flow (2005) Mystery/Crime. Terrence Howard, Taryn Manning. (M adlsv) CC
1.50 The Hours (2002) Drama. Nicole Kidman, Julianne Moore. (M al) CC
3.45 Philadelphia (1993) Drama. Tom Hanks, Denzel Washington. (PG) CC
5.50 There Will Be Blood (2007) Drama. Paul Dano, Daniel Day-Lewis. (M av) CC
8.30 The Blind Side (2009) Drama. Sandra Bullock, Tim McGraw, Quinton Aaron. (PG) CC
10.40 The Terminal (2004) Comedy. Tom Hanks, Stanley Tucci. (PG) CC
12.50 Hitchcock (2012) Drama. Anthony Hopkins, Helen Mirren. (M a) CC
2.30 Finding Your Feet (2017) Comedy. Imelda Staunton, Timothy Spall. (PG) CC
4.20 Colette (2018) Drama. Keira Knightley. (M ns) CC

foxtel movies greats
HD 410

6.00 Greystoke: The Legend Of Tarzan, Lord Of The Apes (cont.)
6.30 Witness (1985) (M lv) CC
8.25 Mississippi Burning (1988) Mystery/Crime. (M lv) CC
10.35 Married To The Mob (1988) Comedy. (M lv) CC
12.25 Universal Soldier (1992) Sci-Fi/Fantasy. (MA 15+ lv) CC
2.15 2001: A Space Odyssey (1968) Sci-Fi/Fantasy. CC
4.35 Days Of Thunder (1990) Action/Adventure. Tom Cruise. (M l) CC
6.25 The Longest Yard (1974) Comedy. Burt Reynolds, Eddie Albert. (M lv) CC
8.30 Groundhog Day (1993) Comedy. Bill Murray, Chris Elliott. (PG) CC
10.15 Bird On A Wire (1990) Comedy. Mel Gibson, Goldie Hawn. (M v) CC *FP*
12.05 Westworld (1973) War/Western. Yul Brynner, Richard Benjamin. (PG) CC
1.35 The Distinguished Gentleman (1992) Comedy. Eddie Murphy. (M l) CC
3.25 Steel Magnolias (1989) Romance. (M a) CC
5.20 Vegas Vacation (1997) Comedy. (PG) CC

ID
616

6.00 Blood Relatives (M av)
6.56 I (Almost) Got Away With It (M) CC
7.54 Disappeared (M av)
8.52 Nightmare Next Door (M)
9.50 Forbidden: Dying For Love (M asv) CC
10.48 The Perfect Murder (M alv)
11.46 The Lost Women Of NXIVM (M)
1.42 Blood Relatives (M av)
2.40 Forbidden: Dying For Love (M alsv) CC
3.38 In Pursuit With John Walsh Murder In Appalachia. (M)
4.36 Deadline: Crime With Tamron Hall Witness To Murder. (M av)
5.34 The Lost Women Of NXIVM (M)
7.30 Blood Relatives Home Wrecker. (M av)
8.30 In Pursuit With John Walsh Stolen Life. (M) *NE*
9.30 Deadline: Crime With Tamron Hall If I Can't Have You. (M)
10.28 Nightmare Next Door Hands Of Betrayal. (M)
11.26 Disappeared Gone At 17. (M av)
12.16 I (Almost) Got Away With It Got A Lot Of Pot. (M) CC
1.05 Forbidden: Dying For Love Love Locked Up. (M alsv) CC
1.54 The Perfect Murder (M alv)
2.43 Forbidden: Dying For Love (M alsv) CC
5.10 Obsession: Dark Desires (M alv)

Discovery turbo
620 +2 640

6.00 Chasing Classic Cars (PG)
6.56 Misfit Garage (PG) CC
7.54 Top Gear (PG)
8.52 Street Outlaws (M alv) CC
9.50 Street Outlaws: No Prep Kings (M alv)
10.48 Street Outlaws (M alv)
11.46 Fast N' Loud (PG) CC
12.44 Kindig Customs (PG) CC
1.42 Garage Rehab Coastal Cruisers/ Westside Hot Rods. (PG) CC
3.38 Wheeler Dealers Fiat Panda 4x4. (PG) CC
4.36 Iron Resurrection Grim Reaper. (PG) CC
5.34 Street Outlaws: Bristol Race Race To $100K. (Pt 1) (M al)
6.32 Top Gear Jeremy Clarkson celebrates the 50th birthday of the Jaguar E-Type. (PG)
7.30 Wheeler Dealers 2004 Dodge Ram SRT-10. (PG) CC
8.30 Iron Resurrection Brother's Nova. (Pt 2) (PG)
9.30 Garage Rehab American Warrior Garage. (PG) CC
10.28 Iron Resurrection (PG) CC
11.26 Misfit Garage (PG) CC
12.16 Wheeler Dealers (PG) CC
2.44 Iron Resurrection (PG)
3.33 Garage Rehab (PG) CC
4.22 Street Outlaws: No Prep Kings (M alv)
5.11 Wheeler Dealers (PG) CC

animal planet
621

6.00 Orangutan Island (PG) CC
6.30 Treehouse Masters (PG) CC
7.30 Dr Jeff: Rocky Mountain Vet (PG) CC
8.30 Attenborough: The Life Of Mammals (PG) CC
9.30 Whale Wars (M a) CC
10.30 Ivory Wars (M a) CC
11.30 Pit Bulls & Parolees (M a)
12.30 Dodo Heroes (PG) CC
1.30 Rugged Justice (M a)
2.30 Lone Star Law (M a) CC
3.30 Pit Bulls & Parolees (M a)
4.30 Treehouse Masters (PG) CC *NE*
5.30 Crikey! It's The Irwins Race To Save The Platypus. (PG) CC
6.30 Dr Jeff: Rocky Mountain Vet Turning Point. (PG) CC
7.30 Attenborough: The Life Of Mammals Plant Predators. (PG) CC
RESCUE MONTH
8.30 Amanda To The Rescue Super Scootie The Super Senior. (M a) *NE*
9.30 Lone Star Law Trashed. (M av)
10.30 River Monsters Goliath Tiger Fish. (M a) CC
11.30 Mountain Monsters Big Foot Of Clay County. (M a) CC
12.30 I Was Prey (M a) CC
1.30 Crikey! It's The Irwins (PG) CC
2.30 The Crocodile Hunter (PG) CC
3.30 River Monsters (M a) CC
4.30 Mountain Monsters (M a) CC
5.30 Going Ape (PG) CC

Nat Geo Wild
ALSO IN HD 622

6.00 Pond Stars (cont.)
6.30 Animal Fight Club (PG) CC
7.30 Wild Australia (PG) CC
8.30 Fish Tank Kings (PG) CC
9.30 World's Deadliest (PG) CC
10.30 Snakes In The City (M al) CC
11.30 Lion Kingdom (PG) CC
12.30 Fish Tank Kings (PG) CC
1.30 World's Deadliest (PG) CC
2.30 Snakes In The City Deadliest Catch. (M al) CC
3.30 Lion Kingdom Pride And Punishment. (PG) CC
4.30 Dead By Dawn Compilations (PG) CC
5.30 Hooked Hazardous Catch. (PG)
6.30 Pond Stars Turtle Power. (PG)
7.30 Animal Fight Club Turf Wars. (PG) CC
ENDANGERED
8.30 Operation Sumatran Rhino (M av)
9.30 Lion Kingdom Hunter Of Giants. (PG) CC
10.30 Dead By Dawn Compilations (PG) CC
11.30 Operation Sumatran Rhino (M av)
12.30 Animal Fight Club (PG) CC
1.30 Operation Sumatran Rhino (M av)
2.30 Lion Kingdom (PG) CC
3.30 Dead By Dawn Compilations (PG) CC
4.30 Operation Sumatran Rhino (M av)
5.30 Pond Stars (PG)

NEWS
sky news
ALSO IN HD 103/600

6.00 First Edition
9.00 AM Agenda A no-holds-barred debate on the latest news.
12.00 NewsDay The latest developments in business, sport and weather. CC
2.00 Afternoon Agenda Live from Parliament House in Canberra, this political news program is hosted by Kieran Gilbert.
5.00 The Kenny Report Chris Kenny examines issues dominating the day's agenda.
6.00 Credlin Political commentator Peta Credlin offers sharp analysis and insight. CC
7.00 The Bolt Report Political and social issues. CC
8.00 Richo & Jones Hosted by Alan Jones and Graham Richardson. CC
9.00 Paul Murray Live An alternative look at the day's news. CC
10.00 PML Later A second hour of news from Paul Murray. CC
11.00 The Front Page A look at tomorrow's headlines. CC
12.00 NewsNight
1.00 Sky News UK LIVE CC
5.00 First Edition

ENTERTAINMENT & DRAMA

FOXONE
ALSO IN HD 101 +2 148

6.00 Scandal (cont.)
7.30 TBA
8.30 Hawaii Five-0 (M v) CC
10.30 Blue Bloods Moonlighting. (M v) CC
11.30 Shortland Street (PG) NE
12.00 Days Of Our Lives (M adsv) CC NE
12.45 The Young And The Restless CC NE
1.30 TBA
2.30 House Two Stories. (M as) CC
3.30 TBA
4.30 Hawaii Five-0 Heihei/Palekaiko. (M v) CC
6.30 Blue Bloods Moonlighting. (M v) CC
7.30 TBA
8.30 Prodigal Son Out To Get You. (MA 15+) CC NE
9.20 TBA
10.30 Blue Bloods Moonlighting. (M v) CC
11.30 Hawaii Five-0 Heihei/Palekaiko. (M v) CC
1.00 Days Of Our Lives (M adsv) CC
1.40 The Young And The Restless CC
2.20 Shortland Street (PG)
2.50 Sex And The City Was It Good For You? (MA 15+ ls) CC
3.20 Elementary (M av) CC
4.05 House (M av) CC
4.50 Grey's Anatomy CC NE
5.35 Scandal (M av) CC

BBC uktv
105 +2 158

6.00 The Jonathan Ross Show (cont.)
6.25 Would I Lie To You? (PG) CC
7.00 QI (PG) CC
8.20 Coronation Street (PG) CC
8.50 EastEnders (PG) CC
9.30 The Graham Norton Show (M ls)
10.30 Doc Martin (M a) CC
11.30 Would I Lie To You? (PG) CC
12.05 Who Do You Think You Are? (PG) CC
1.15 Midsomer Murders (PG) CC
3.15 New Tricks (M sv)
4.15 Father Brown (M av) CC
5.10 QI (PG) CC
6.20 Emmerdale (PG) CC NE
7.20 Coronation Street (PG) CC NE
7.50 EastEnders (PG) CC NE
8.30 Mrs Brown's Boys (M als) CC
9.40 Joanna Lumley's Trans-Siberian Adventure (PG) CC
10.40 8 Out Of 10 Cats Does Countdown (M) CC
11.35 The Graham Norton Show (M ls)
12.30 Father Brown (M av) CC
1.20 New Tricks (M sv)

FOX8
ALSO IN HD 108 +2 150

6.00 Highway Patrol (PG) CC
6.30 Police Ten 7 (M adl) CC
7.30 Bob's Burgers (PG) CC
8.00 Futurama (PG) CC
9.00 The Simpsons (PG) CC
10.00 American Dad! (M alsv) CC
11.00 Family Guy (MA 15+ asv) CC
12.00 WWE Smackdown Highlights (M av) NE
1.00 The Simpsons (PG) CC
2.00 Highway Patrol (PG) CC
2.30 Police Ten 7 (M adl) CC
3.30 Border Security: Australia's Front Line (PG) CC
4.00 Border Security: International (PG)
4.30 The Simpsons (PG) CC
5.30 American Dad! (M alsv) CC
6.00 American Dad! (M alsv) CC
6.30 Family Guy (MA 15+ asv) CC
7.30 The Simpsons (PG) CC
8.30 The Flash (M) CC NE
9.30 DC's Legends Of Tomorrow Freaks And Greeks. (M) CC NE
10.30 Border Security: Australia's Front Line (PG) CC
11.00 Border Security: International (PG)
11.30 Highway Patrol (PG) CC

FOXFUNNY.
ALSO IN HD 111

6.00 The Office (M s)
7.30 Scrubs (M als) CC
9.00 New Girl (M d) CC
10.30 Modern Family (PG) CC
12.00 The Big Bang Theory (M s) CC
1.30 Two And A Half Men (M s) CC
2.00 Two And A Half Men (M ds) CC
3.00 The Office (M s)

WEEKDAY PRIMETIME TRIPLE PLAY

4.30 New Girl (M d) CC
6.00 Modern Family
* Valentine's Day Four: Twisted Sister. (PG) CC
* Fight Or Flight. (PG) CC
* Connection Lost. (PG) CC
7.30 The Big Bang Theory
* The Skank Reflex Analysis.
* The Infestation Hypothesis.
* The Pulled Groin Extrapolation. (M s) CC
9.00 Two And A Half Men
* Baseball Was Better With Steroids.
* 818-Jklpuzo.
* Whipped Unto The Third Generation. (M s) CC
10.30 The Office (M s)
12.00 Scrubs (M als) CC
1.00 New Girl (M ds) CC
2.15 Modern Family (PG) CC

Arena
ALSO IN HD 112 +2 153

6.00 The Real Housewives Of Beverly Hills (M ls) CC
7.50 TBA
8.45 Million Dollar Listing New York (PG) CC
9.40 The People's Court (PG)
10.35 Judge Judy (PG) CC
12.30 The Real Housewives Of Dallas (M als) CC
1.30 Vanderpump Rules (M) CC NE
2.30 Blind Date (M) CC NE
3.30 America's Next Top Model Beauty Is Real. (PG) CC
4.30 Million Dollar Listing New York Polar Opposites. (PG) CC
5.30 The People's Court (PG)
6.30 Judge Judy (PG) CC
8.30 Vanderpump Rules (M) CC
9.30 Blind Date (M) CC
10.30 The Real Housewives Of Dallas One Fight In Bangkok. (M als) CC
11.25 Judge Judy (PG) CC
1.10 The People's Court (PG)
1.55 Million Dollar Listing New York Polar Opposites. (PG) CC
3.00 The Real Housewives Of Beverly Hills M ls) CC
4.30 America's Next Top Model (PG) CC
5.15 The Real Housewives Of Dallas (M als) CC

FOX CLASSICS
113 +2 156

6.00 M*A*S*H (PG) CC
6.25 Hogan's Heroes CC
6.50 McHale's Navy CC
7.15 Gilligan's Island
7.45 The Beverly Hillbillies CC NE
8.15 The Blackadder (M ls)
8.50 Happy Days (PG)
9.20 Get Smart (PG) CC
9.50 The Lucy Show CC
10.20 M*A*S*H (PG) CC
10.50 One Foot In The Grave (PG) CC
11.25 As Time Goes By (PG) CC
12.00 Lawman (1971) War/Western. (PG) CC
1.40 Laramie (PG)
2.40 Bonanza (PG) CC
3.35 Jeopardy! CC
3.55 Keeping Up Appearances (PG) CC
4.30 McHale's Navy CC
5.00 Gilligan's Island
5.30 The Beverly Hillbillies CC
6.00 M*A*S*H (PG) CC
6.30 Hogan's Heroes CC
7.00 Jeopardy! CC NE
7.25 The Blackadder (M ls)
8.00 As Time Goes By (PG) CC
8.35 Coogan's Bluff (1968) Drama. (M dnv) CC
10.15 Keeping Up Appearances (PG) CC
10.50 One Foot In The Grave (PG) CC

ENTERTAINMENT & DRAMA

comedy c
121

10.00 Wilfred (MA 15+ ads) CC
11.30 Two And A Half Men (MA 15+ s) CC
12.00 The Other Two (M ls) CC
12.30 Bojack Horseman (M as) CC
3.00 Wilfred (MA 15+ ads) CC
5.00 Impractical Jokers Pay It Forward/Butterfly Crime Scene. (M l) CC
6.00 Impractical Jokers
* Boardwalk Of Shame.
* Unmotivational Speakers.
* Drawing A Blank.
* Panty Raid.
* Out Of TP. (M ls) CC
8.30 TBA
9.00 Broad City Twaining Day. (MA 15+ ls) CC
9.30 Bojack Horseman
* Let's Find Out.
* The Shot.
* Yes And.
* Escape From LA.
* Out To Sea. (M as) CC
12.00 Impractical Jokers (M ls) CC
2.50 Down & Dirty With Jim Norton (MA 15+ alns) CC
3.20 Entourage (MA 15+ s) CC
4.15 Russell Howard's Good News (M als) CC

A&E
ALSO IN HD 122 +2 611

6.00 Life Below Zero (cont.)
6.25 American Pickers (PG) CC
7.15 The Liquidator (M l)
7.40 Alone: The Beast (M) CC
8.40 Storage Wars (PG) CC
9.10 Storage Wars: Texas (PG) CC
9.40 Pawn Stars (PG) CC
10.05 Hardcore Pawn (M al)
10.30 Shearing Gang (PG)
11.00 American Pickers: Best Of (PG) CC
12.00 American Pickers (PG) CC
1.00 Pawn Stars (PG) CC
2.00 Alone: The Beast (M) CC
3.00 Heavy Rescue: 401 (PG) CC
4.00 Life Below Zero The Freeze Up. (M) CC NE
5.00 Shearing Gang (PG)
5.30 Storage Wars (PG) CC
6.30 Pawn Stars (PG) CC
7.30 Forged In Fire The Musketeer Rapier. (PG) CC NE
8.30 Outback Truckers (M l) CC
9.30 Storage Wars (PG) CC
10.00 Storage Wars: Texas (PG) CC
10.30 Forged In Fire (PG) CC
11.30 Life Below Zero (M) CC
12.25 Storage Wars (PG) CC

FOXSCIFI
ALSO IN HD 123 +2 163

6.00 Battlestar Galactica (cont.)
6.30 Charmed (M av)
7.30 Angel (M v)
8.30 Buffy The Vampire Slayer (M av)
9.30 Star Trek: Voyager (PG)
10.30 Star Trek: The Next Generation (PG)
11.30 Battlestar Galactica (MA 15+ v)
12.30 Battlestar Galactica (PG) CC
1.30 The X-Files (M av)
2.30 Heroes (MA 15+ v)
3.30 Charmed (M av)
4.30 Angel (M v)
5.30 Buffy The Vampire Slayer (M av)
6.30 Star Trek: Voyager The Killing Game. (Pt 2) (PG)
7.30 Star Trek: The Next Generation Redemption. (Pt 2) (PG)
8.30 Battlestar Galactica Islanded In A Stream Of Stars. (MA 15+ v)
9.30 The X-Files Chinga. (M av)
10.30 Heroes (MA 15+ v)
11.30 Charmed (M av)
12.30 Buffy The Vampire Slayer (M av)
1.20 Star Trek: The Next Generation (PG)
2.10 Star Trek: Voyager (PG)
3.00 Battlestar Galactica (MA 15+ v)

MTV
124

6.00 Teen Mom 2 (PG) CC
6.55 The Challenge: Total Madness (M)
8.10 Jersey Shore Family Vacation (M)
9.00 Celebrity Ex On The Beach (MA 15+) NE
9.55 Are You The One? (M) CC
11.35 Catfish: The TV Show (M as) CC
1.20 The Challenge: Total Madness (M)
2.35 Ridiculousness (M)
3.00 Geordie Shore (MA 15+ lns) CC
4.40 Ridiculousness (M) CC
6.25 Ridiculousness Chanel And Sterling CIII. (M) CC
6.50 The Challenge: Total Madness (M)
8.10 Ridiculousness
* Chanel And Sterling CIV.
* Chanel And Sterling CV.
* Chanel And Sterling CVI. (M) CC
9.30 Celebrity Ex On The Beach As One Door Closes Another One Opens. (MA 15+)
10.25 Ridiculousness (M)
12.10 Jersey Shore (M) CC
1.00 Ex On The Beach (MA 15+ lns) CC
1.50 Awkward. (M)

E!
125 +2 155

6.00 Keeping Up With The Kardashians (M als) CC
7.00 Total Divas (M als) CC
8.00 Botched (MA 15+ am) CC
9.00 E! News (M) NE
9.30 The Funny Dance Show (M al) CC
10.30 Pop Of The Morning (M) NE
11.30 E! News: Daily Pop (M) NE
12.30 Botched (MA 15+ am) CC
1.30 Kourtney And Kim Take New York (M) CC
3.30 The Funny Dance Show (M al) CC
4.30 Keeping Up With The Kardashians (M als) CC
5.30 Total Divas (M lv) CC
6.30 Botched (MA 15+ am) CC
7.30 Total Bellas Brave New Bellas. (M) CC
8.30 The Funny Dance Show Dance Party Up In Here. (M al) CC
9.30 Keeping Up With The Kardashians In The Blink Of An Eye...(M ls) CC
10.30 Botched (MA 15+ am) CC
11.30 Nightly Pop (M) NE
12.00 Total Divas (M lv) CC

BOX SETS
ALSO IN HD 131

6.00 Game Of Thrones (cont.)
6.10 Game Of Thrones (s2) (Ep 7-10) (MA 15+ lnsv) CC

FANTASY FEATURES

10.00 Game Of Thrones (s3) (MA 15+ lnsv) CC
* Valar Dohaeris.
* Dark Wings, Dark Words.
* Walk Of Punishment.
* And Now His Watch Is Ended.
* Kissed By Fire.
* The Climb.
* The Bear And The Maiden Fair.
* Second Sons.
* The Rains Of Castamere.
* Mhysa.
7.40 Game Of Thrones: Behind The Scenes (M av)
8.00 Game Of Thrones (s3) (Ep 1) (MA 15+ lv) CC
9.00 Game Of Thrones (s3) (Ep 2) (MA 15+ v) CC
10.00 Game Of Thrones (s3) (Ep 3) (MA 15+ lnv) CC
10.55 Game Of Thrones (s3) (Ep 4) (MA 15+ v) CC
11.55 Game Of Thrones (s3) (Ep 5) (MA 15+ lnsv) CC
12.55 Game Of Thrones (s3) (Ep 6) (MA 15+ v) CC
1.45 Game Of Thrones (s3) (Ep 7) (MA 15+ nsv) CC
2.40 Game Of Thrones (s3) (Ep 8-10) (MA 15+ lnsv) CC
5.30 Game Of Thrones (s3) (Ep 6) (MA 15+ v) CC

UNIVERSAL TV

ALSO IN HD 114

6.00 Law & Order: SVU (MA 15+ asv) (CC)
8.00 House (MA 15+ adm) (CC)
9.00 Law & Order: SVU (MA 15+ adlnsv) (CC)
10.00 Chicago PD (MA 15+ adlsv) (CC)
11.00 Chicago Fire (MA 15+ amv) (CC)
12.00 Law & Order: Criminal Intent (M dv)
1.00 Law & Order: SVU (MA 15+ asv) (CC)
4.00 The Goldbergs (M als) (CC)
4.30 Monk (M v) (CC)
5.30 House (MA 15+ adm) (CC)
6.30 Law & Order: Criminal Intent
Art. (M dv)
7.30 Law & Order: SVU
Heightened Emotions. (MA 15+ asv) (CC)
8.30 Chicago Fire
Sharp Elbows. (MA 15+ amv) (CC)
9.30 Chicago PD
Seven Indictments. (MA 15+ adlsv) (CC)
10.30 Law & Order: SVU
Loss. (MA 15+ asv) (CC)
11.30 Law & Order: Criminal Intent
Art. (M dv)
12.30 Monk (M v) (CC)
1.30 House (MA 15+ adm) (CC)
2.30 Chicago PD (MA 15+ adlsv) (CC)

FOX SHOWCASE

ALSO IN HD 115 +2 149

8.00 TBA
9.00 In Treatment (s3) (Ep 26 & 27) (M al) (CC)
10.00 TBA
11.00 Hap And Leonard (s3) (Ep 1) (M asv) (CC)
12.00 TBA
1.00 The Newsroom (s2) (Ep 9) (M l) (CC)
2.00 Westworld (s3) (Ep 5) (MA 15+) (CC)
3.00 The Walking Dead (s10) (Ep 16) (MA 15+) (CC)
4.00 Talking Dead (s10) (Ep 16) (MA 15+ hv)
5.00 Castle Rock (s2) (Ep 6) (MA 15+ v) (CC)
6.00 Euphoria
(s1) (Ep 5) (MA 15+ ans) (CC)
7.00 TBA
7.30 My Brilliant Friend: The Story Of A New Name
(s2) (Ep 6) (MA 15+) *NE*
8.30 Marathon: The Patriots Day Bombing
(2016) Documentary. (MA 15+ a) (CC)
10.30 The Plot Against America
(s1) (Ep 5) (MA 15+) (CC)
11.30 Marathon: The Patriots Day Bombing (2016)
Documentary. (MA 15+ a) (CC)
1.30 Girls
(s6) (Ep 7) (M als) (CC)
2.00 TBA

BBC FIRST

ALSO IN HD 116

6.00 The Little Drummer Girl (cont.)
6.35 The Little Drummer Girl (s1) (Ep 6) (MA 15+ lsv) (CC)
7.35 Silent Witness (s21) (Ep 7 & 8) (M almv) (CC)
9.45 Call The Midwife (s9) (Ep 6) (PG) (CC)
10.50 Save Me (s1) (Ep 1) (M alv) (CC)
11.40 Save Me (s1) (Ep 2) (M als) (CC)
12.35 Save Me (s1) (Ep 3) (MA 15+ lnv) (CC)
1.30 Save Me (s1) (Ep 4) (MA 15+ ls) (CC)
2.25 Save Me (s1) (Ep 5) (MA 15+ als) (CC)
3.20 Save Me (s1) (Ep 6) (MA 15+ alsv) (CC)
4.15 Silent Witness (s21) (Ep 9 & 10) (M adlv) (CC)
6.25 Call The Midwife
(s9) (Ep 7) (PG) (CC)
7.30 The Durrells
(s4) (Ep 5) (PG) (CC)
8.20 The Durrells
(s4) (Ep 6) (PG) (CC)
9.10 Victoria
(s2) (Ep 5) (PG) (CC)
10.05 Keeping Faith (s1) (Ep 4) (M al) (CC)
11.10 Call The Midwife (s9) (Ep 7) (PG) (CC)
12.15 Silent Witness (s21) (Ep 9 & 10) (M adlv) (CC)
2.25 Save Me (s1) (Ep 1-4) (MA 15+ alnsv) (CC)

FOXSLEUTH

ALSO IN HD 117 +2 160

6.00 Agatha Christie's Poirot (cont.)
6.30 Diagnosis Murder (M av) (CC)
7.30 Murder, She Wrote (M v) (CC)
8.30 Murdoch Mysteries (M v)
9.30 Waking The Dead (M v)
10.30 Silent Witness
11.30 Wire In The Blood (PG)
1.30 Agatha Christie's Poirot (PG) (CC)
2.30 Diagnosis Murder (M av) (CC)
3.30 Magnum, P.I.
4.30 Murder, She Wrote (M v) (CC)
5.30 Murdoch Mysteries
Midnight Train To Kingston. (M v)
6.30 Waking The Dead
Care. (Pt 1) (M v)
7.30 Silent Witness
Double Dare. (Pt 1)
8.30 Wire In The Blood
Nocebo. (PG)
10.30 Magnum, P.I.
The Legacy Of Garwood Huddle.
11.25 Murder, She Wrote
Showdown In Saskatchewan. (M v) (CC)
12.15 Agatha Christie's Poirot (PG) (CC)
1.10 Diagnosis Murder (M av) (CC)
2.00 Murdoch Mysteries (M v)
2.55 Waking The Dead (M v)
4.00 Wire In The Blood (PG)

FOXCRIME

ALSO IN HD 118 +2 151

6.00 Cold Case (cont.)
7.30 Without A Trace (M av) (CC)
8.30 Ransom (M av) (CC)
9.30 Bones (MA 15+ amv) (CC)
10.30 CSI: NY (M av) (CC)
11.30 CSI: Crime Scene Investigation (MA 15+) (CC)
12.30 NCIS (MA 15+ mv) (CC)
1.30 NCIS: Los Angeles (M v) (CC)
2.30 NCIS: New Orleans (MA 15+ amv) (CC)
3.30 Without A Trace (M av) (CC)
4.30 Ransom (M av) (CC)
5.30 Criminal Minds (MA 15+ av) (CC)
6.30 Criminal Minds
All That Remains. (MA 15+ av) (CC)
7.30 CSI: Crime Scene Investigation
The Unusual Suspect. (MA 15+) (CC)
8.30 NCIS
Defiance. (MA 15+ mv) (CC)
9.30 NCIS: Los Angeles
Endgame. (M v) (CC)
10.30 NCIS: New Orleans (MA 15+ amv) (CC)
11.30 Without A Trace (M av) (CC)
12.30 Cold Case (M asv) (CC)
2.00 Bones (MA 15+ amv) (CC)
2.45 CSI: Crime Scene Investigation (MA 15+) (CC)

FOXHITS

119 +2 162

6.00 Malcolm In The Middle (PG) (CC)
6.30 Cheers (PG)
7.30 Friends (PG) (CC)
8.30 TBA
9.30 The Golden Girls (PG) (CC)
10.30 Will & Grace (PG) (CC)
11.30 Friends (PG) (CC)
12.30 Seinfeld (PG) (CC)
1.30 Everybody Loves Raymond (PG) (CC)
2.30 Malcolm In The Middle (PG) (CC)
3.30 Cheers (PG)
4.30 TBA
5.30 The Golden Girls (PG) (CC)
6.00 The Golden Girls
Scared Straight. (PG) (CC)
6.30 Will & Grace
Oh, No, You Di-in't. (Pt 1 & 2) (PG) (CC)
7.30 Friends
The One Where The Stripper Cries/ The One With Phoebe's Wedding. (PG) (CC)
8.30 Seinfeld
The Fix Up/ The Boyfriend. (Pt 1) (PG) (CC)
9.30 Everybody Loves Raymond
The Getaway/ Working Girl. (PG) (CC)
10.30 Malcolm In The Middle (PG) (CC)
11.30 Cheers (PG)

foxtel smooth

133/806

6.00 Rise And Shine
9.00 Feel Good Smooth Mornings
11.30 Smooth Superstar
12.00 The Perfect Playlist Collection
1.00 Your Smooth Favourites
3.00 Smooth Stressbusters
4.00 Smooth Autumn Days
6.00 Smooth Favourites

foxtel arts HD

6.30 Stars Of The Silver Screen
Leslie Howard. (CC)
7.30 The Directors
Otto Preminger. (CC) *NE*
8.30 Leslie Caron: The Reluctant Star
A chronicle of the beloved star of classic American cinema, who was one of the last witnesses to a golden age of the 20th century. (PG)
9.25 Billy Wilder: Nobody's Perfect (M al) (CC)
10.25 SCREEN (PG) (CC)
10.55 Nicola Costantino: La Artefacta (M av)
12.15 The Directors (CC)
1.15 Scarlet Woman: The Story Of Mary Magdalene (PG) (CC)

LIFESTYLE

Life Style

ALSO IN HD 106 +2 152

6.00 Antiques Roadshow (CC)
7.15 Bargain Hunt
8.10 Antiques Road Trip
9.05 Kirstie's Celebrity Craft Masters (PG) (CC)
10.05 Location, Location, Location (CC)
11.05 Grand Designs Revisited (CC)
12.05 Escape To The Country (CC)
1.05 Escape To The Country (CC)
2.05 Antiques Roadshow (CC)
3.15 Bargain Hunt *NE*
4.15 Better Homes And Gardens (CC)
5.30 Escape To The Country (CC)
6.30 Location, Location, Location
Lancashire And Cumbria. (CC)
7.30 Gogglebox Australia (M) *NE*
8.30 Selling Houses Australia
Drysdale, Vic. (PG) (CC) *NE*
9.30 Kevin's Grandest Designs Special 2019
Kevin McCloud examines just what makes a truly great *Grand Designs* project, revisiting the buildings and people who have most inspired him. (PG) (CC)
10.30 Escape To The Country (CC)
11.30 Selling Houses Australia (PG) (CC)
12.30 24 Hours In Emergency (M a) (CC)
1.30 London's Oxford Street Revealed (PG) (CC)
2.25 Antiques Roadshow (CC)
3.30 Flog It! (CC)

Life Style Food

127 +2 164

6.00 Celebrity MasterChef (PG)
7.00 Come Dine With Me (PG)
7.25 Come Dine With Me Extended Versions (PG) (CC)
8.15 Junior Bake Off (PG) (CC)
9.05 Nigella Express (CC)
9.40 Mary Berry Everyday
10.15 Great British Menu (PG) (CC)
10.50 MasterChef UK (CC)
12.00 The Great Kiwi Bake Off (PG) (CC)
1.00 Bake Off: The Professionals (CC)
2.10 Cake Boss (PG) (CC)
3.10 Nigella Express (CC)
3.45 Mary Berry Everyday
4.20 Celebrity MasterChef (PG)
5.30 Beat The Chef (CC)
6.00 Extreme Cake Makers (CC)
7.00 Extreme Chocolate Makers (CC)
7.30 Junior Bake Off (PG) (CC) *NE*
8.30 Great Chocolate Showdown
9.30 Celebrity MasterChef (PG) *NE*
10.05 Donna Hay: Basics To Brilliance Kids (CC)
10.35 Hell's Kitchen USA (MA 15+ l) (CC)
11.35 Nigella Express (CC)
12.10 Mary Berry Everyday
12.45 Junior Bake Off (PG) (CC)
1.40 Extreme Chocolate Makers (CC)
2.05 Great Chocolate Showdown
3.05 The Great Kiwi Bake Off (PG) (CC)
4.10 Hell's Kitchen USA (MA 15+ l) (CC)

Life Style Home

128

6.00 Buying And Selling (PG) (CC)
6.50 Holmes Makes It Right (PG) (CC)
7.40 House Of Bryan
8.05 Sarah's House (CC)
8.55 Home Of The Year (CC)
9.55 Wanted Down Under (CC)
10.50 Love It Or List It (PG) (CC)
11.40 Love It Or List It Vancouver (PG) (CC)
12.30 My Dream Home (CC)
1.20 Buying It Blind
2.20 A Place In The Sun
3.20 A Place In The Sun: Home Or Away
Exeter/Murcia. (PG) (CC)
4.20 Homes Under The Hammer *NE*
5.30 Escape To The Chateau: DIY (CC)
6.30 A Place In The Sun
La Mata. *NE*
7.30 Love It Or List It Vancouver
Kristin And Bryce. (CC)
8.30 My Dream Home
Belinda And Tiago. (PG) (CC)
9.30 Building The Dream
Sarah And Rob. (CC)
10.30 Holmes Makes It Right
To Mike, From Aggie. (PG) (CC)
11.30 Love It Or List It Vancouver
Belinda And Sam. (PG) (CC)
12.30 Gogglebox UK (M ls) (CC)
1.25 Building The Dream (CC)
2.15 My Dream Home (CC)
3.05 House Of Bryan
3.30 Escape To The Chateau: DIY (CC)

TLC

130 +2 166

6.00 Say Yes To The Dress (PG) (CC)
6.56 My 600-Lb Life (M a) (CC)
8.52 Long Island Medium (PG)
9.50 Say Yes To The Dress (PG) (CC)
10.48 Say Yes To The Dress America (PG)
11.46 Say Yes To The Dress: Lancashire (PG) (CC)
12.44 90 Day Fiancé: Happily Ever After? (M al) (CC)
2.40 Sister Wives (PG) (CC)
4.36 My 600-Lb Life
Joyce's Story. (M)
6.32 Say Yes To The Dress
* I'm A Bride On A Budget.
* Bling, Lace And Cleavage!
* Not With Those Chubby Arms. (PG)
8.30 Say Yes To The Dress America
Red, White And Randy. (PG) *NE*
9.30 Say Yes To The Dress: Lancashire
A Break With Tradition. (PG) (CC)
10.28 Welcome To Plathville
The Big Announcement. (PG)
11.26 Extreme Couponing
Julie And Faatima. (PG) (CC)
11.51 Extreme Cheapskates
Rick And Karissa/Torski. (PG) (CC)
12.16 Sister Wives (PG) (CC)
1.55 Extreme Couponing (PG) (CC)
2.19 Ghost Adventures (M)
3.08 Say Yes To The Dress (PG)
3.57 90 Day Fiancé: Happily Ever After? (M al) (CC)
5.35 Extreme Couponing (PG) (CC)

MOVIES

foxtel movies premiere
HD 401 +2 411

6.00 Serenity (2019) Thriller/Suspense. (MA 15+ s) CC
7.50 Boy Erased (2018) Drama. Lucas Hedges. (MA 15+ sv) CC
9.45 The Aftermath (2019) Drama. Keira Knightley. (MA 15+ s) CC
11.35 Gotti (2018) Drama. John Travolta. (MA 15+ lv) CC
1.30 2040 (2019) Documentary. Damon Gameau. CC
3.05 Speed Kills (2018) Thriller/Suspense. John Travolta. (M lv) CC
4.50 Galveston (2019) Drama. Ben Foster. (MA 15+ v) CC
6.30 Driven (2018) Drama. Jason Sudeikis, Lee Pace. (MA 15+ l) CC
8.30 Ben Is Back (2018) Drama. Julia Roberts, Lucas Hedges. (M adl) CC
10.15 Danger Close: Battle Of Long Tan (2019) Action/Adventure. Travis Fimmel. (MA 15+ av) CC
12.10 Delirium (2018) Thriller/Suspense. (MA 15+ ahlv) CC
1.45 First Man (2018) Drama. (M l) CC
4.05 Breakthrough (2019) Drama. (PG) CC

foxtel movies family
HD 402 +2 414

6.00 The Little Mermaid (cont.)
6.15 City Of Ember (2008) CC
7.55 Paddington 2 (2017) CC
9.45 Monster House (PG) CC
11.20 Diary Of A Wimpy Kid: Dog Days (2012) (PG) CC
1.00 Mr Bean's Holiday (2007) Family. (PG) CC
2.35 The Chronicles Of Narnia: The Voyage Of The Dawn Treader (2010) Family. (PG) CC
EASTER SCHOOL HOLIDAY EGGSTRAVAGANZA!!!
4.30 Ice Age (2002) Family. Ray Romano. CC
5.55 Ice Age: The Meltdown (2006) Family. Ray Romano, John Leguizamo. (PG) CC
7.30 Ice Age: Dawn Of The Dinosaurs (2009) Family. Denis Leary, Ray Romano. (PG) CC
9.10 Ice Age: Continental Drift (2012) Family. John Leguizamo, Ray Romano. (PG) CC
10.45 Jurassic World (2015) Action/Adventure. Chris Pratt. (M v) CC
12.50 Alpha (2018) Action/Adventure. (PG) CC
2.25 Hook (1991) (PG) CC
4.45 The Giant King (2012) (PG) CC

foxtel movies kids
HD 403

6.00 Birds Of Paradise (cont.)
6.15 Rugrats Go Wild (2003) CC
7.35 The Princess And The Dragon (2018) CC
8.50 The Littlest Angel (2011) CC
10.15 Monster Island (2017) (PG) CC
11.35 Anchors Up (2017) CC
12.50 Rabbit School (2017) CC
2.05 Dr Seuss' The Lorax (2012) CC
3.30 Hop (2011) CC
5.05 Barbie In Rock 'N Royals (2015) Comedy.
6.30 Wallace & Gromit: The Curse Of The Were-Rabbit (2005) Family. Peter Sallis, Ralph Fiennes. (PG) CC
7.55 Charming (2018) Family. Demi Lovato, Wilmer Valderrama. CC
9.20 Legends Of Oz: Dorothy's Return (2013) Family. Lea Michele, Martin Short. (PG) CC
10.50 Crazy Birds (2019) Family. CC
12.05 Wee Dragons (2018) CC
1.15 Barbie In The Great Puppy Adventure (2015) CC
2.30 Dolphin Tale (2011) (PG) CC
4.20 Monsters At Large (2018) (PG) CC
5.50 Wee Dragons (2018) CC

DOCOS

HISTORY
ALSO IN HD 608

6.00 The Vietnam War (cont.)
6.30 Oliver Stone: Untold History Of The US (M a) CC
7.30 Project Nazi (M av) CC
8.30 Mysteries At The Museum (PG) CC
9.30 Myth Hunters (PG) CC
10.30 The Pacific War In Colour (M av) CC
11.30 Tank On The Moon (PG)
12.30 Portillo's Hidden History Of Britain (PG) CC
1.30 Line Of Fire (PG) CC
2.30 Secrets Of World War II (PG) CC
3.30 The First World War (PG) CC
4.30 The Silent Service
5.30 Dangerous Missions (PG) CC
6.30 The 101 Who Made The Twentieth Century (M av) CC
7.30 Weird Weapons Of WW2 The Allies. (PG)
8.30 JFK (PG) CC
9.30 The Universe: Ancient Mysteries Solved Roman Engineering. (PG) CC
10.30 America's Hidden Stories (PG) CC
11.30 Slavery Routes (PG) CC
12.30 The War Files (PG) CC
1.30 The Australian SAS: The Untold History (M av) CC
2.30 The First World War (PG) CC
3.15 The Silent Service
4.00 Weird Weapons Of WW2 (PG)
4.45 JFK (PG) CC
5.30 The Universe: Ancient Mysteries Solved (PG) CC

CRIME+ INVESTIGATION
609

6.00 Criminal Confessions (cont.)
6.30 Live PD Presents: PD Cam (M ad) CC
7.00 Cops (M adl) CC
7.30 Real Detective (M v) CC
8.30 World's Most Evil Killers (M) CC
9.30 Jeffrey Dahmer: Killer Cannibal (M) CC
10.30 When Missing Turns To Murder (M a) CC
11.30 On The Case (M av) CC
12.30 Real Detective (M v) CC
1.30 World's Most Evil Killers (M) CC
2.30 Jeffrey Dahmer: Killer Cannibal (M) CC
3.30 The First 48 (MA 15+ v) CC
4.30 Bizarre Murders (M v) CC
5.30 FBI: Criminal Pursuit (M av) CC
6.30 Live PD Presents: PD Cam (M av) CC
7.00 Cops Coast To Coast. (M adl) CC
7.30 Murder In Amish Country The Amish Stud. Police face some of their most challenging murder cases when killings take place in the closed world of America's Amish. (M) CC
8.30 Homicide Hunter No Good Deed. (M) CC *NE*
9.30 Homicide's Elite Willie Bell. (M) CC *NE*
10.30 Criminal Confessions (M) CC *NE*
11.30 Murder In Amish Country (M) CC
12.30 Homicide Hunter (M) CC

Discovery CHANNEL
ALSO IN HD 612 +2 635

6.00 How It's Made (PG) CC
6.26 Car Crash TV (PG) CC
7.22 Deadliest Catch (PG) CC
8.18 Naked And Afraid (M al) CC
9.14 Alaska: The Last Frontier (PG)
10.10 Alaskan Bush People (PG)
11.06 Aussie Gold Hunters (PG) CC
12.02 How Do They Do It? (PG) CC
12.30 How It's Made (PG) CC
12.58 Expedition Unknown (PG) CC
1.54 Top Gear (PG) *NE*
2.50 Gold Rush: Parker's Trail (PG) CC
3.46 Deadliest Catch (PG) CC
4.42 Fast N' Loud (PG) CC
5.38 Aussie Gold Hunters (PG) CC
6.34 Gold Rush: White Water The Pound Zone. (PG)
7.30 Gold Rush: White Water No Guts No Glory Holes. (PG) *NE*
8.30 Outback Opal Hunters (PG) *NE*
9.30 Aussie Mega Mechanics Geared Up. (PG) *NE*
10.25 Alaskan Bush People Bam Bam's Big Build And Bears. (PG)
11.20 Naked And Afraid (M al) CC
12.15 How It's Made (PG) CC
12.39 How Do They Do It? (PG) CC
1.02 Car Crash TV: How Not To Drive (PG) CC
1.49 Deadliest Catch (PG) CC
2.36 Naked And Afraid (M al) CC
3.23 Moonshiners (M al) CC
4.10 Gold Rush: Parker's Trail (PG) CC
5.10 Expedition Unknown (PG) CC

NATIONAL GEOGRAPHIC
ALSO IN HD 613 +2 641

6.00 Maritime Silk Road Reborn (cont.)
6.30 Strippers: Cars For Cash (PG)
7.30 Ultimate Airport Dubai (PG) CC
9.30 Wicked Tuna (M l) CC
10.30 Wicked Tuna Best Ofs (M l) CC
11.30 Witness To Disaster (M a) CC
12.30 Wicked Tuna: North vs South (M a) CC
1.30 Airport Security: Peru (M) CC
3.30 Situation Critical Hunting Pablo Escobar. (M v) CC
4.30 Air Crash Investigation Deadly Mission/ Edge Of Disaster. (M av) CC
6.30 Air Crash Investigation Miracle Escape. (PG) CC
7.30 Witness To Disaster Chilean Mine Rescue. (M a) CC
8.30 Mutant Weather Mutant Freeze. (M a) CC *NE*
9.30 Only In Oz Hard Yakka. (PG) CC
10.30 Drain The Oceans Rise Of The Roman Empire. (PG) CC
11.30 Banged Up Abroad Backstabbed In Thailand. (MA 15+ d) CC
12.30 Science Of Stupid (M al) CC
1.00 Maritime Silk Road Reborn (PG) CC
2.00 Brain Games (PG) CC
2.30 Mutant Weather (M a) CC
3.30 Only In Oz (PG) CC
4.30 Drain The Oceans (PG) CC
5.30 Banged Up Abroad (MA 15+ d) CC

BBC earth
ALSO IN HD 614

6.00 Where The Wild Men Are (cont.)
6.35 Attenborough: Big Birds (PG) CC
7.40 The Coffee Trail With Simon Reeve (PG) CC
8.45 Where The Wild Men Are: Revisits (PG) CC
9.45 Ice Town: Life On The Edge (M al) CC
10.45 Attenborough: Life (PG) CC
11.45 Attenborough: Life – The Making Of (PG)
11.55 Expedition New Earth (PG)
12.55 The Big Catch (PG)
2.05 Attenborough: Big Birds (PG) CC
3.05 Ice Town: Life On The Edge (M al) CC
4.05 Louis Theroux: Heroin Town (MA 15+ adl) CC
5.20 Where The Wild Men Are: Revisits (PG) CC
6.20 Attenborough: Life Hunters And Hunted. (PG) CC
7.20 Sacred Wonders (PG)
8.30 Earth's Natural Wonders Surviving The Extreme. (PG)
9.35 Human Universe With Brian Cox (PG) CC
10.50 Attenborough: Big Birds (PG) CC
11.50 Attenborough: Life – The Making Of (PG)
12.00 Ice Town: Life On The Edge (M al) CC
12.55 Louis Theroux: Heroin Town (MA 15+ adl) CC
2.00 Human Universe With Brian Cox (PG) CC

foxtel movies action
HD 404 +2 412

6.00 Backdraft (1991) Action/Adventure. (M l) CC
8.20 Flight Of The Phoenix (2004) Action/Adventure. Dennis Quaid. (M lv) CC
10.15 The Man With The Iron Fists (2012) Action/Adventure. RZA. (MA 15+ lsv) CC
11.55 The Mummy Returns (2001) Action/Adventure. Brendan Fraser. (M av) CC
2.10 Men In Black 3 (2012) Sci-Fi/Fantasy. Will Smith, Tommy Lee Jones. (M av) CC
4.00 Hitman: Agent 47 (2015) Action/Adventure. Zachary Quinto, Rupert Friend. (MA 15+ v) CC
5.40 The Patriot (2000) Drama. Heath Ledger, Mel Gibson. (MA 15+ av) CC
8.30 Traitor (2008) Action/Adventure. Don Cheadle, Archie Panjabi, Guy Pearce. (M alv) CC
10.30 U-571 (2000) Action/Adventure. Matthew McConaughey, Bill Paxton. (M v) CC
12.25 Kingdom Of Heaven (2005) Action/Adventure. Orlando Bloom. (M v) CC
2.45 Minority Report (2002) Sci-Fi/Fantasy. Tom Cruise. (M alsv) CC
5.05 Hidalgo (2004) Action/Adventure. (M av) CC

foxtel movies comedy
HD 405

6.00 Grudge Match (cont.)
6.55 Ride Along (2014) Comedy. (M lv) CC
8.40 Hit & Run (2012) Action/Adventure. (MA 15+ lnsv) CC
10.25 Kinky Boots (2005) Comedy. (M l) CC
12.15 Deuce Bigalow: European Gigolo (2005) Comedy. (MA 15+ dls) CC
1.45 Old School (2003) Comedy. (MA 15+ s) CC
3.20 Happy Gilmore (1996) Comedy. (M l) CC
4.55 Mr Deeds (2002) Comedy. Adam Sandler, Winona Ryder. (M lv) CC
6.35 Beerfest (2006) Comedy. Paul Soter, Erik Stolhanske. (MA 15+ ls) CC
8.30 Hot Tub Time Machine 2 (2015) Comedy. Adam Scott, Craig Robinson. (MA 15+ dlnsv) CC
10.10 Bulletproof (1996) Comedy. Damon Wayans. (MA 15+ lsv) CC
11.40 Bad Santa 2 (2016) Comedy. (MA 15+ ls) CC
1.10 Clear History (2013) Comedy. (MA 15+ ls) CC
2.50 The Guru (2002) Comedy. (M ls) CC
4.23 Without A Paddle (2004) Comedy. (M dlsv) CC

foxtel movies thriller
HD 406

6.00 Mean Queen (2018) Thriller/Suspense. (M av) CC
7.30 Sleepwalker (2017) Thriller/Suspense. (M asv) CC
8.55 Agent Of Deceit (2019) Drama. (MA 15+ av) CC
10.25 Murder By Numbers (2002) Mystery/Crime. (MA 15+ av) CC
12.30 Gothika (2003) Horror. Halle Berry. (MA 15+ av) CC
2.15 Body Of Lies (2008) Action/Adventure. Leonardo DiCaprio. (MA 15+ v) CC
4.25 The Kingdom (2007) Action/Adventure. Jamie Foxx. (MA 15+ av) CC
6.20 Sherlock Holmes: A Game Of Shadows (2011) Action/Adventure. Robert Downey Jr, Jude Law. (M v) CC
8.30 The Hateful Eight (2015) Drama. Samuel L Jackson, Jennifer Jason Leigh. (MA 15+ alsv) CC
11.20 The Conjuring 2 (2016) Horror. Patrick Wilson, Vera Farmiga. (MA 15+ av) CC
1.30 From Dusk Till Dawn (1996) Horror. (MA 15+ hlsv) CC
3.15 Deadly Exposé (2017) Thriller/Suspense. (M v) CC
4.40 Paranormal Activity (2007) Horror. (M al) CC

foxtel movies romance
HD 407

6.00 At First Sight (cont.)
7.15 Shall We Dance? (2004) Romance. (M l) CC
9.05 Must Love Dogs (2005) Romance. (M s) CC
10.45 Mean Girls (2004) Comedy. (M a) CC
12.25 How To Be Single (2016) Comedy. Rebel Wilson, Dakota Johnson. (M ls) CC
2.20 One Fine Day (1996) Romance. Michelle Pfeiffer, George Clooney. (PG) CC
4.15 Kate & Leopold (2001) Romance. Meg Ryan, Hugh Jackman. (PG) CC
6.15 Elizabethtown (2005) Romance. Orlando Bloom, Kirsten Dunst. (M l) CC
8.30 The Romantics (2010) Comedy. Katie Holmes, Josh Duhamel, Anna Paquin. (M adl) CC
10.10 Going The Distance (2010) Romance. Drew Barrymore, Justin Long. (MA 15+ s) CC
11.55 The Jane Austen Book Club (2007) Romance. (M l) CC
1.40 Midnight Sun (2017) Romance. (PG) CC
3.10 Paperback Hero (1999) Romance. (M l) CC
4.45 You've Got Mail (1998) Romance. (PG) CC

foxtel movies drama
HD 408

6.00 Colette (cont.)
6.10 A Dog Year (2009) Comedy. (M l) CC
7.30 Mary Shelley (2017) Drama. (PG) CC
9.30 You Were Never Really Here (2017) Drama. Joaquin Phoenix. (MA 15+ av) CC
11.05 The Big Lebowski (1998) Comedy. Jeff Bridges. (MA 15+ l) CC
1.05 Joy (2015) Comedy. Jennifer Lawrence, Bradley Cooper. (M l) CC
3.10 Contact (1997) Sci-Fi/Fantasy. Jodie Foster, James Woods. (M a) CC
5.40 Interstellar (2014) Sci-Fi/Fantasy. Matthew McConaughey, Anne Hathaway. (M al) CC
8.30 A.I. Artificial Intelligence (2001) Drama. Haley Joel Osment, Frances O'Connor, Jude Law. (M a) CC
10.55 The Martian (2015) Action/Adventure. Matt Damon. (M al) CC
1.15 The Beatles: Eight Days A Week (2016) Documentary. Paul McCartney. (M l) CC
3.00 Dallas Buyers Club (2013) (MA 15+ dls) CC
4.55 Lean On Pete (2017) (M alv) CC

foxtel movies greats
HD 410

6.00 Vegas Vacation (cont.)
6.55 Rocky II (1979) Action/Adventure. (PG) CC
9.00 The Witches Of Eastwick (1987) Comedy. (M ls) CC
11.00 Teen Wolf Too (1987) Comedy. Jason Bateman. (M v) CC
12.40 Ghostbusters II (1989) Comedy. Bill Murray. (PG) CC
2.30 Beetlejuice (1988) Comedy. Michael Keaton, Winona Ryder. (M hl) CC
4.05 Ghostbusters (1984) Comedy. Bill Murray, Dan Aykroyd. (PG) CC
5.55 Aliens (1986) Sci-Fi/Fantasy. Sigourney Weaver, Carrie Henn. (M lv) CC
8.30 Jaws 2 (1978) Drama. Roy Scheider, Lorraine Gary. (M v) CC
10.30 Jaws 3 (1983) Thriller/Suspense. Dennis Quaid, Bess Armstrong. (M v) CC
12.06 Duel (1971) Action/Adventure. Dennis Weaver. (PG) CC
1.35 Little Shop Of Horrors (1986) Comedy. Rick Moranis. (M ad) CC
3.07 Tootsie (1982) Comedy. Dustin Hoffman. (M ls) CC
5.00 Scarface (1983) Drama. Al Pacino. (MA 15+ dlsv) CC

ID
616

6.00 Blood Relatives (M av)
6.56 I (Almost) Got Away With It (M) CC
7.54 Disappeared (M av)
8.52 Nightmare Next Door (M)
9.50 Forbidden: Dying For Love (M alsv) CC
10.48 The Perfect Murder (M alsv)
11.46 In Pursuit With John Walsh (M)
12.44 Deadline: Crime With Tamron Hall (M)
1.42 Blood Relatives (M av)
2.40 Forbidden: Dying For Love (M asv) CC
3.38 Forbidden: Dying For Love (M alsv) CC
5.34 Forbidden: Dying For Love (M)
6.32 Obsession: Dark Desires Garden Of Evil. (M alv)
7.30 Blood Relatives Let's Slay Together. (M av)
8.30 Forbidden: Dying For Love Good Deed Punished. (M) *NE*
9.30 Obsession: Dark Desires Exposed. (M alsv)
10.28 Nightmare Next Door (M)
11.26 Disappeared (M av)
12.16 I (Almost) Got Away With It (M) CC
1.05 Forbidden: Dying For Love (M asv) CC
1.54 The Perfect Murder (M alsv)
2.43 I (Almost) Got Away With It (M) CC
4.21 In Pursuit With John Walsh (M)
5.10 Deadline: Crime With Tamron Hall (M)

Discovery turbo
620 +2 640

6.00 Chasing Classic Cars (PG) CC
6.56 Misfit Garage (PG) CC
7.54 Top Gear (PG)
8.52 Garage Rehab (PG) CC
9.50 Wheeler Dealers (PG) CC
10.48 Street Outlaws: Bristol Race (M al)
11.46 Fast N' Loud (PG) CC
12.44 Street Outlaws: No Prep Kings (M alv)
1.42 Goblin Works Garage (PG)
2.40 Garage Rehab (PG) CC
3.38 Wheeler Dealers (PG) CC
4.36 Iron Resurrection (PG) CC
5.34 Street Outlaws: Bristol Race Road To $100K. (Pt 2) (M al)
6.32 Top Gear (PG) *NE*
7.30 Kindig Customs Car Show To The Stars. (PG) CC
8.30 Wide Open Road Here Come The Petrol Heads. (PG)
9.30 Wrench'd Bigger And Badder. (PG) CC
10.28 Iron Resurrection Silver Stallion. (PG) CC
11.26 Misfit Garage Fired Up And Throwing Down. (PG) CC
12.16 Wheeler Dealers Alfa Romeo Alfasud/ '91 Lotus Elan M100. (PG) CC
1.55 Kindig Customs (PG) CC
2.44 Wide Open Road (PG)
3.33 Wrench'd (PG) CC
4.22 Iron Resurrection (PG)
5.11 Wheeler Dealers (PG) CC

animal planet
621

6.00 Orangutan Island (PG) CC
6.30 Treehouse Masters (PG) CC
7.30 Dr Jeff: Rocky Mountain Vet (PG) CC
8.30 Attenborough: The Life Of Mammals (PG) CC
9.30 Whale Wars (M a) CC
10.30 Animal Cops: Phoenix (M a) CC
11.30 Pit Bulls & Parolees (M a)
12.30 Dodo Heroes (PG) CC
1.30 Rugged Justice (M a)
2.30 Lone Star Law (M a) CC
3.30 Coyote Peterson: Brave The Wild (PG)
4.30 Treehouse Masters (PG) CC *NE*
5.30 Crikey! It's The Irwins Bindi And The Otters. (PG) CC
6.30 Dr Jeff: Rocky Mountain Vet New World. (PG) CC
7.30 Attenborough: The Life Of Mammals Chisellers. (PG) CC
RESCUE MONTH
8.30 Amanda To The Rescue One-Eyed Rottweiler. (M a) *NE*
9.30 Pit Bulls & Parolees The Sweetest Thing. (M a)
10.30 River Monsters Congo Killer. (M a) CC
11.30 Mountain Monsters (M a) CC
12.30 Swamp Wars (M a) CC
1.30 Crikey! It's The Irwins (PG) CC
2.30 The Crocodile Hunter (PG) CC
3.30 River Monsters (M a) CC
4.30 Mountain Monsters (M a) CC
5.30 Going Ape (PG) CC

Nat Geo Wild
ALSO IN HD 622

6.00 Pond Stars (cont.)
6.30 Animal Fight Club (PG) CC
7.30 Operation Sumatran Rhino (M av)
8.30 Fish Tank Kings (PG) CC
9.30 Animal Fight Club (PG) CC
10.30 The Incredible Dr Pol (PG) CC
11.30 Unlikely Animal Friends
12.30 Fish Tank Kings (PG) CC
1.30 Animal Fight Club Brutal Brawls. (PG) CC
2.30 The Incredible Dr Pol My Fair Piggy. (PG) CC
3.30 Unlikely Animal Friends Cheetah Cub, Puppy Love.
4.30 Wild Cats Of India Big Cat Kingdom. (PG) CC
5.30 Japan's Wild Year (PG)
6.30 Pond Stars Fat Koi Slim. (PG)
7.30 Animal Fight Club Clash Of Titans. (M av) CC
ENDANGERED
8.30 The Pack Lions.
CUTE ALERT!
9.30 Unlikely Animal Friends Puppy Want A Parrot?
10.30 India's Wild Leopards (PG) CC
11.30 The Pack Lions.
12.30 Animal Fight Club Clash Of Titans. (M av) CC
1.30 The Pack
2.30 Unlikely Animal Friends
3.30 India's Wild Leopards (PG) CC
4.30 The Pack
5.30 Pond Stars (PG)

NEWS
sky news
ALSO IN HD 103/600

6.00 First Edition Hosted by Laura Jayes and Peter Stefanovic.
9.00 AM Agenda A no-holds-barred debate on the latest news.
12.00 NewsDay The latest developments in business, sport and weather. CC
2.00 Afternoon Agenda Live from Parliament House in Canberra, with Kieran Gilbert.
5.00 The Kenny Report Chris Kenny examines issues dominating the day's agenda.
6.00 Credlin Political analysis and insight. CC
7.00 The Bolt Report Political and social issues. CC
8.00 Chris Smith Tonight The news of the day with a unique perspective on what's making headlines across the country. CC
9.00 Paul Murray Live An alternative look at the day's news. CC
10.00 PML Later A second hour of news from Paul Murray. CC
11.00 The Front Page CC
12.00 NewsNight
1.00 Sky News UK LIVE CC
5.00 First Edition

ENTERTAINMENT & DRAMA

FOXONE
ALSO IN HD 101 +2 148

6.00 Scandal (cont.)
6.30 Prodigal Son (MA 15+) CC
7.30 TBA
8.30 Hawaii Five-0 (M v) CC
10.30 Blue Bloods (M v) CC
11.30 Shortland Street (PG) *NE*
12.00 Days Of Our Lives (M adsv) CC *NE*
12.45 The Young And The Restless CC *NE*
1.30 TBA
2.30 Prodigal Son (MA 15+) CC
3.30 TBA
4.30 Hawaii Five-0 (M v) CC
6.30 Blue Bloods Whistle Blower. (M v) CC
7.30 Chicago Fire CC *NE*
8.20 TBA
8.30 Chicago PD (M) CC *NE*
9.20 TBA
10.30 Blue Bloods Whistle Blower. (M v) CC
11.30 Hawaii Five-0 Hana 'A'a Makehewa/ Ke Kinohi. (M v) CC
1.00 Days Of Our Lives (M adsv) CC
1.40 The Young And The Restless CC
2.20 Shortland Street (PG)
2.50 Sex And The City (MA 15+ ls) CC
3.20 Elementary (M v) CC
4.05 House (MA 15+ v) CC
4.50 Grey's Anatomy CC *NE*
5.35 Scandal (M v) CC

BBC uktv
105 +2 158

6.00 8 Out Of 10 Cats Does Countdown (cont.)
6.25 Would I Lie To You? (M dl) CC
7.00 QI (M ls) CC
8.20 Coronation Street (PG) CC
8.50 EastEnders (PG) CC
9.30 The Graham Norton Show (M l)
10.30 Doc Martin (M a) CC
11.30 Would I Lie To You? (M dl) CC
12.05 Who Do You Think You Are? UK (PG) CC
1.15 Midsomer Murders (M v) CC
3.15 New Tricks (M sv) CC
4.15 Father Brown (M av) CC
5.10 QI (M ls) CC
6.20 Emmerdale (PG) CC *NE*
7.20 Coronation Street (PG) CC *NE*
7.50 EastEnders (PG) CC *NE*
8.30 Who Do You Think You Are? UK Mark Wright. (PG) CC *NE*
9.40 Stephen Fry In America (M dls) CC
10.50 Michael McIntyre's Big Show (PG) CC
12.05 Father Brown (M av) CC
12.55 New Tricks (M sv) CC
1.50 Lewis (M av) CC

FOX8
ALSO IN HD 108 +2 150

6.00 Highway Patrol (PG) CC
6.30 Police Ten 7 (M alv) CC
7.30 Bob's Burgers (PG) CC
8.00 The Simpsons (PG) CC
9.00 American Dad! (M alsv) CC
10.00 WWE NXT (M av) *NE*
12.00 Family Guy (MA 15+ asv) CC
1.00 The Simpsons (PG) CC
2.00 Highway Patrol (PG) CC
2.30 Police Ten 7 (M alv) CC
3.30 Border Security: Australia's Front Line (PG) CC
4.00 Border Security: International (PG)
4.30 The Simpsons (PG) CC
5.30 American Dad! (M alsv) CC
6.00 American Dad! (M alsv) CC
6.30 Family Guy (MA 15+ asv) CC
7.30 The Simpsons (PG) CC
8.30 Katy Keene Gloria. (PG) CC *NE*
9.30 Roswell, New Mexico I'll Stand By You. (M) CC *NE*
10.30 Border Security: Australia's Front Line (PG) CC
11.00 Border Security: International (PG)
11.30 Highway Patrol (PG) CC

FOXFUNNY.
ALSO IN HD 111

6.00 The Office (M s)
7.30 Scrubs (M als) CC
9.00 New Girl (M s) CC
10.30 Modern Family (PG) CC
12.00 The Big Bang Theory (M s) CC
1.30 Two And A Half Men (M ds) CC
3.00 The Office (M s)

WEEKDAY PRIMETIME TRIPLE PLAY

4.30 New Girl (M s) CC
6.00 Modern Family
* Closet? You'll Love It.
* Spring Break.
* Grill, Interrupted. (PG) CC
7.30 The Big Bang Theory The Wiggly Finger Catalyst/The Russian Rocket Reaction. (M s) CC
9.00 Two And A Half Men
* Mmm, Fish. Yum.
* Laxative Tester, Horse Fluffer.
* For The Sake Of The Child. (M ds) CC
10.30 The Office Niagara. (Pt 1 & 2)/ Mafia. (M s)
12.00 Scrubs (M als) CC
1.00 New Girl (M ds) CC
2.15 Modern Family (PG) CC
3.30 The Big Bang Theory (M s) CC
4.45 Two And A Half Men (M ds) CC

Arena
ALSO IN HD 112 +2 153

6.00 The Real Housewives Of Beverly Hills (M ls) CC
7.50 Vanderpump Rules (M) CC
8.45 Million Dollar Listing New York (PG) CC
9.40 The People's Court (PG)
10.35 Judge Judy (PG) CC
12.30 The Real Housewives Of Dallas (M ls) CC
1.30 TBA
2.30 Summer House (M) CC *NE*
3.30 America's Next Top Model (M s) CC
4.30 Million Dollar Listing New York (PG) CC
5.30 The People's Court (PG)
6.30 Judge Judy (PG) CC
8.30 TBA
9.30 Summer House (M) CC
10.30 The Real Housewives Of Dallas Triggered In Thailand. (M ls) CC
11.25 Judge Judy (PG) CC
1.05 The People's Court (PG)
1.50 TBA
2.15 Million Dollar Listing New York (PG) CC
3.00 The Real Housewives Of Beverly Hills (M ls) CC
4.30 America's Next Top Model (M s) CC
5.15 The Real Housewives Of Dallas (M ls) CC

FOX CLASSICS
113 +2 156

6.00 M*A*S*H (PG) CC
6.25 Hogan's Heroes CC
6.50 McHale's Navy CC
7.15 Gilligan's Island
7.45 The Beverly Hillbillies CC *NE*
8.15 The Blackadder (M ls)
8.50 Happy Days (PG)
9.20 Get Smart (PG) CC
9.50 The Lucy Show CC
10.20 M*A*S*H (PG) CC
10.50 One Foot In The Grave (PG) CC
11.25 As Time Goes By (PG) CC
12.00 Coogan's Bluff (1968) Drama. (M dnv) CC
1.40 Laramie (PG)
2.40 Bonanza (PG) CC
3.35 Jeopardy! CC
3.55 Keeping Up Appearances (PG) CC
4.30 McHale's Navy CC
5.00 Gilligan's Island
5.30 The Beverly Hillbillies CC
6.00 M*A*S*H (PG) CC
6.30 Hogan's Heroes CC
7.00 Jeopardy! CC *NE*
7.25 The Blackadder (M ls)
8.00 As Time Goes By (PG) CC
8.35 Chariots Of Fire (1981) Drama. CC
10.40 Keeping Up Appearances (PG) CC
11.15 One Foot In The Grave (PG) CC

ENTERTAINMENT & DRAMA

comedy c
121

10.00 Young & Hungry (M s) CC
11.30 TBA
12.00 Broad City (MA 15+ ls) CC
12.30 King Of The Hill (PG) CC
3.00 Young & Hungry (M s) CC
5.00 Just For Laughs Australia (M ls) CC
6.00 Just For Laughs Australia (MA 15+ s) CC
8.30 Single Parents Joust! (PG) CC
9.00 Roast Battle UK Alex Brooker vs Matt Forde. (MA 15+ als) CC
9.30 King Of The Hill
* Dream Weaver.
* Doggone Crazy.
* Trans-fascism.
* Untitled Blake McCormick Project.
* Accidental Terrorist. (PG) CC
12.00 Just For Laughs Australia (MA 15+ ls) CC
2.50 Down & Dirty With Jim Norton (MA 15+ as) CC
3.20 Entourage (MA 15+ s) CC
4.20 Roast Battle UK (MA 15+ als) CC
4.45 This Is Not Happening (M ls) CC

A&E
ALSO IN HD 122 +2 611

6.00 Life Below Zero (cont.)
6.25 American Pickers (PG) CC
7.15 The Liquidator (PG)
7.40 Outback Truckers (M l) CC
8.40 Storage Wars (PG) CC
9.10 Storage Wars: Texas (PG) CC
9.40 Pawn Stars (PG) CC
10.05 Hardcore Pawn (M al)
10.30 Shearing Gang (PG)
11.00 American Pickers: Best Of (PG) CC
12.00 American Pickers (PG) CC
1.00 Forged In Fire (PG) CC
2.00 Outback Truckers (M l) CC
3.00 Heavy Rescue: 401 (PG) CC
4.00 Life Below Zero Weather The Storm. (M) CC *NE*
5.00 Shearing Gang (PG)
5.30 Storage Wars (PG) CC
6.30 Pawn Stars (PG) CC
7.30 Spiky Gold Hunters (M alv) CC
8.30 Salvage Kings Learning From The Best. (PG) CC *NE*
9.30 Storage Wars (PG) CC
10.00 Storage Wars: Texas (PG) CC
10.30 Spiky Gold Hunters (M alv) CC
11.30 Life Below Zero (M) CC

FOXSCIFI
ALSO IN HD 123 +2 163

6.00 Battlestar Galactica (cont.)
6.30 Charmed (M av)
7.30 Angel (M v)
8.30 Buffy The Vampire Slayer (M av)
9.30 Star Trek: Voyager (PG)
10.30 Star Trek: The Next Generation (PG)
11.30 Battlestar Galactica (MA 15+ v)
12.30 Battlestar Galactica (PG) CC
1.30 The X-Files (M av)
2.30 Heroes (MA 15+ v)
3.30 Charmed (M av)
4.30 Angel (M v)
5.30 Buffy The Vampire Slayer (M av)
6.30 Star Trek: Voyager Vis-A-Vis. (PG)
7.30 Star Trek: The Next Generation Darmok. (PG)
8.30 Battlestar Galactica Daybreak. (Pt 1) (MA 15+ v)
9.30 The X-Files Kill Switch. (M av)
10.30 Heroes (MA 15+ v)
11.30 Charmed (M av)
12.30 Buffy The Vampire Slayer (M av)
1.20 Star Trek: The Next Generation (PG)
2.10 Star Trek: Voyager (PG)
3.00 Battlestar Galactica (MA 15+ v)

MTV
124

6.00 MTV Plays Music... (MA 15+)
6.10 Teen Mom 2 (M) CC
7.05 Celebrity Ex On The Beach (MA 15+)
8.00 Geordie OGs (M) *NE*
8.50 Geordie Shore (MA 15+) CC
9.45 Jersey Shore (M s) CC
11.30 Floribama Shore (MA 15+) CC
1.20 Ex On The Beach: Peak Of Love (M)
2.10 Celebrity Ex On The Beach (MA 15+)
3.00 Geordie Shore (MA 15+) CC
4.40 Ridiculousness (M)
6.20 Ridiculousness
* Chanel And Sterling CXLIII.
* Chanel And Sterling CVII.
* Chanel And Sterling CVIII. (M)
7.40 Jersey Shore Family Vacation (M)
8.35 Ridiculousness Brendan Schaub III/ Tory Lanez. (M) CC
9.30 Geordie OGs (M)
10.25 Ridiculousness (M)
12.10 Jersey Shore (M) CC
1.00 Ex On The Beach (MA 15+ ls) CC
1.50 Awkward. (M)
2.40 The Challenge: War Of The Worlds (M) CC

E!
125 +2 155

6.00 Keeping Up With The Kardashians (M ls) CC
7.00 Total Divas (M lv) CC
8.00 Botched (MA 15+ am) CC
9.00 E! News (M) *NE*
9.30 Total Bellas (M) CC
10.30 Pop Of The Morning (M) *NE*
11.30 E! News: Daily Pop (M) *NE*
12.30 Botched (MA 15+ am) CC
1.30 Hollywood Medium With Tyler Henry (M s) CC
3.30 Total Bellas (M) CC
4.30 Keeping Up With The Kardashians (M ls) CC
5.30 Total Divas (M lsv) CC
6.30 Botched Mother Knows Breast. (MA 15+ am) CC
7.30 The Soup (M) *NE*
8.00 The Soup (M)
8.30 Total Bellas Brave New Bellas. (M) CC
9.30 Keeping Up With The Kardashians Mother Armenia. (M als) CC
10.30 Botched (MA 15+ am) CC
11.30 Nightly Pop (M) *NE*
12.00 Total Divas (M lsv) CC
1.00 Keeping Up With The Kardashians (M als) CC
2.00 Botched (MA 15+ am) CC

BOX SETS
ALSO IN HD 131

6.00 Game Of Thrones (cont.)
6.20 Game Of Thrones (s3) (Ep 7-10) (MA 15+ lnsv) CC

FANTASY FEATURES

10.00 Game Of Thrones (s4) (MA 15+ alnsv) CC
* Two Swords.
* The Lion And The Rose.
* Breaker Of Chains.
* Oathkeeper.
* First Of His Name.
* The Laws Of God And Men.
* Mockingbird.
* The Mountain And The Viper.
* The Watchers On The Wall.
* The Children.
7.25 Game Of Thrones (s4) (Ep 1) (MA 15+ lnv) CC
8.25 Game Of Thrones (s4) (Ep 2) (MA 15+ nv) CC
9.20 Game Of Thrones (s4) (Ep 3) (MA 15+ ansv) CC
10.20 Game Of Thrones (s4) (Ep 4) (MA 15+ alsv) CC
11.20 Game Of Thrones (s4) (Ep 5) (MA 15+ alv) CC
12.15 Game Of Thrones (s4) (Ep 6) (MA 15+ nsv) CC
1.05 Game Of Thrones (s4) (Ep 7) (MA 15+ lv) CC
1.55 Game Of Thrones (s4) (Ep 8) (MA 15+ lv) CC
2.45 Game Of Thrones (s4) (Ep 9 & 10) (MA 15+ lv) CC
4.40 Game Of Thrones (s4) (Ep 5 & 6) (MA 15+ alnsv) CC

UNIVERSAL TV

ALSO IN HD 114

6.00 Law & Order: SVU (MA 15+ asv) CC
8.00 House (MA 15+ adm) CC
9.00 Law & Order: SVU (MA 15+ adlnsv) CC
10.00 Chicago PD (MA 15+ adlsv) CC
11.00 Chicago Fire (MA 15+ amv) CC
12.00 Law & Order: Criminal Intent (M dv)
1.00 Law & Order: SVU (MA 15+ asv) CC
4.00 The Goldbergs (M als) CC
4.30 Monk (M v) CC
5.30 House Detox. (MA 15+ adm) CC
6.30 Law & Order: Criminal Intent Smothered. (M dv)
7.30 Law & Order: SVU Rape Interrupted. (MA 15+ asv) CC
8.30 Chicago Fire When Tortoises Fly. (MA 15+ amv) CC
9.30 Chicago PD Favour, Affection And Malice Or Ill Will. (MA 15+ adlsv) CC
10.30 Law & Order: SVU Serendipity. (MA 15+ asv) CC
11.30 Law & Order: Criminal Intent Smothered. (M dv)
12.30 Monk (M v) CC
1.30 House (MA 15+ adm) CC

FOX SHOWCASE

ALSO IN HD 115 +2 149

9.00 In Treatment (s3) (Ep 28) (M a) CC
9.30 TBA
11.00 Hap And Leonard (s3) (Ep 2) (M asv) CC
12.00 TBA
1.00 The Newsroom (s3) (Ep 1) (M al) CC
2.00 The Plot Against America (s1) (Ep 5) (MA 15+) CC
3.00 Chernobyl (s1) (Ep 4) (MA 15+ al) CC
4.00 Westworld (s3) (Ep 5) (MA 15+) CC
5.00 Castle Rock (s2) (Ep 7) (MA 15+ sv) CC
6.00 Euphoria (s1) (Ep 6) (MA 15+ as) CC
7.00 TBA
7.30 Mr Inbetween (s2) (Ep 11) (MA 15+ a) CC
8.00 Dave (s1) (Ep 7) (MA 15+) CC
8.30 Dave (s1) (Ep 8) (MA 15+) CC *NE*
9.00 What We Do In The Shadows (s2) (Ep 1) CC
9.30 What We Do In The Shadows (s2) (Ep 2) CC *NE*
10.00 The Walking Dead (s10) (Ep 16) (MA 15+) CC
11.00 My Brilliant Friend: The Story Of A New Name (s2) (Ep 6) (MA 15+)

BBC FIRST

ALSO IN HD 116

6.00 Save Me (s1) (Ep 5) (MA 15+ als) CC
6.50 Save Me (s1) (Ep 6) (MA 15+ alsv) CC
7.45 Silent Witness (s21) (Ep 9) (M av) CC
8.50 Silent Witness (s21) (Ep 10) (M dlv) CC
9.55 Call The Midwife (s9) (Ep 7) (PG) CC
11.00 Patrick Melrose (s1) (Ep 1) (MA 15+ dl) CC
12.05 Patrick Melrose (s1) (Ep 2) (MA 15+ als) CC
1.10 Patrick Melrose (s1) (Ep 3) (MA 15+ adls) CC
2.10 Patrick Melrose (s1) (Ep 4) (MA 15+ al) CC
3.15 Patrick Melrose (s1) (Ep 5) (MA 15+ al) CC
4.20 Silent Witness (s22) (Ep 1) (M alv) CC
5.25 Silent Witness (s22) (Ep 2) (M al) CC
6.30 Call The Midwife (s9) (Ep 8) (M a) CC
7.35 Dark Heart (s1) (Ep 3) (M al) CC
8.30 Guilt (s1) (Ep 1) (M al) CC
9.35 White Dragon (s1) (Ep 4) (M alv) CC
10.25 Hinterland (s2) (Ep 2) (M a) CC
11.20 Silent Witness (s22) (Ep 1 & 2) (M alv) CC
1.30 Patrick Melrose (s1) (Ep 1-5) (MA 15+ adls) CC

FOXSLEUTH

ALSO IN HD 117 +2 160

6.00 Agatha Christie's Poirot (cont.)
6.30 Diagnosis Murder (M av) CC
7.30 Murder, She Wrote (M v) CC
8.30 Murdoch Mysteries (M v)
9.30 Waking The Dead (M v)
10.30 Silent Witness
11.30 Murdoch Mysteries (PG) CC
12.30 Jonathan Creek (M v)
1.30 Agatha Christie's Poirot (PG) CC
2.30 Diagnosis Murder (M av) CC
3.30 Magnum, P.I.
4.30 Murder, She Wrote Deadpan. (M v) CC
5.30 Murdoch Mysteries Murdoch In Ragtime. (M v)
6.30 Waking The Dead Care. (Pt 2) (M v)
7.30 Silent Witness Double Dare. (Pt 2)
8.30 Murdoch Mysteries Forever Young. (PG) *NE*
9.30 Jonathan Creek Jack In The Box. (M v)
10.30 Magnum, P.I.
11.25 Murder, She Wrote (M v) CC
12.15 Agatha Christie's Poirot (PG) CC
1.10 Diagnosis Murder (M av) CC
2.00 Murdoch Mysteries (M v)
2.55 Waking The Dead (M v)
4.00 Murdoch Mysteries (PG) CC

FOXCRIME

ALSO IN HD 118 +2 151

6.00 Cold Case (cont.)
7.30 Without A Trace (M av) CC
8.30 Ransom (M av) CC
9.30 Bones (MA 15+ amv) CC
10.30 CSI: NY (M av) CC
11.30 CSI: Crime Scene Investigation (MA 15+) CC
12.30 NCIS (MA 15+ mv) CC
1.30 NCIS: Los Angeles (M v) CC
2.30 NCIS: New Orleans (MA 15+ amv) CC
3.30 Without A Trace (M av) CC
4.30 Ransom (M av) CC
5.30 Criminal Minds (MA 15+ av) CC
6.30 Criminal Minds Carbon Copy. (MA 15+ av) CC
7.30 CSI: Crime Scene Investigation Spellbound. (MA 15+) CC
8.30 NCIS Kill Screen. (MA 15+ mv) CC
9.30 NCIS: Los Angeles The Recruit. (M v) CC
10.30 NCIS: New Orleans (MA 15+ amv) CC
11.30 Without A Trace (M av) CC
12.30 Cold Case (M asv) CC
2.00 Bones (MA 15+ amv) CC
2.45 CSI: Crime Scene Investigation (MA 15+) CC

FOXHITS

119 +2 162

6.00 Malcolm In The Middle (PG) CC
6.30 Cheers (PG) CC
7.30 Friends (PG) CC
8.30 TBA
9.30 The Golden Girls (PG) CC
10.30 Will & Grace (PG) CC
11.30 Friends (PG) CC
12.30 Seinfeld (PG) CC
1.30 Everybody Loves Raymond (PG) CC
2.30 Malcolm In The Middle (PG) CC
3.30 Cheers (PG) CC
4.30 TBA
5.30 The Golden Girls (PG) CC
6.00 The Golden Girls The Auction. (PG) CC
6.30 Will & Grace FYI: I Hurt, Too/ Back Up, Dancer. (PG) CC
7.30 Friends The One Where Joey Speaks French/ The One With Princess Consuela. (PG) CC
8.30 Seinfeld The Boyfriend. (Pt 2)/ The Limo. (PG) CC
9.30 Everybody Loves Raymond Be Nice/Dancing With Debra. (PG) CC
10.30 Malcolm In The Middle (PG) CC
11.30 Cheers (PG) CC

foxtel smooth

133/806

6.00 Rise And Shine
9.00 Feel Good Smooth Mornings
11.30 Smooth Superstar
12.00 The Perfect Playlist Collection
1.00 Your Smooth Favourites
3.00 Smooth Stressbusters
4.00 Smooth Autumn Days
6.00 Smooth Favourites

foxtel arts HD

6.30 Stars Of The Silver Screen Eli Wallach. (PG) CC
7.30 SCREEN (PG) CC
8.00 Rock Legends Metalheads. (PG) CC
8.30 Hank Williams: Honky Tonk Blues Featuring new, never-before-seen footage, this is the definitive exposé of the original king of country music. (PG)
9.55 American Epic The *American Epic* Sessions. (PG) CC
11.45 SCREEN (PG) CC
12.15 Rock Legends Metalheads. (PG) CC
12.45 Austin City Limits Edward Sharpe, The Magnetic Zeros And tUnE-YArDs. (PG)

LIFESTYLE

Life Style.

ALSO IN HD 106 +2 152

6.00 Antiques Roadshow CC
7.15 Bargain Hunt
8.10 Antiques Road Trip
9.05 Kevin's Grandest Designs Special 2019 (PG) CC
10.05 Selling Houses Australia (PG) CC
11.05 Grand Designs Revisited CC
12.05 Escape To The Country CC
1.05 Escape To The Country CC
2.05 Antiques Roadshow CC
3.15 Bargain Hunt *NE*
4.15 Better Homes And Gardens CC
5.30 Escape To The Country CC
6.30 Location, Location, Location London And Kent Borders. CC
7.30 Selling Houses Australia Drysdale, Vic. (PG) CC
8.30 Scott Pape's Money Movement Scott Pape launches a financial revolution that he hopes will change the nation, starting with kids in school. (PG) CC
9.30 Inside The Factory Cherry Bakewell. (PG) CC
10.40 Escape To The Country CC
11.35 Scott Pape's Money Movement (PG) CC
12.35 Selling Houses Australia (PG) CC
1.30 24 Hours In Emergency (M a) CC
2.25 Antiques Roadshow CC
3.30 Flog It! CC
4.20 Inside The Ambulance (PG) CC

Life Style. Food

127 +2 164

6.00 Celebrity MasterChef (PG)
6.30 Donna Hay: Basics To Brilliance Kids CC
7.00 Come Dine With Me (PG)
7.30 Come Dine With Me Extended Versions (PG) CC
8.20 Junior Bake Off (PG) CC
9.15 Great Chocolate Showdown
10.15 Great British Menu (PG) CC
10.50 MasterChef UK CC
12.00 The Great Kiwi Bake Off (PG) CC
1.00 Eat Well For Less? CC
2.10 Cake Boss (PG) CC
3.10 Nigella Express CC
3.45 Mary Berry Everyday
4.20 Celebrity MasterChef (PG)
4.55 Donna Hay: Basics To Brilliance Kids CC
5.30 Beat The Chef CC
6.00 Extreme Cake Makers CC
7.00 Extreme Chocolate Makers (PG) CC
7.30 Junior Bake Off (PG) CC *NE*
8.30 Food Safari Water Fish Bites. (PG) CC *NE*
9.00 Gino's Italian Express Garda-Bolzano. (PG) CC *NE*
9.30 Celebrity MasterChef (PG) *NE*
10.40 Hell's Kitchen USA (MA 15+ l) CC
11.40 Nigella Express CC
12.15 Mary Berry Everyday
12.45 Junior Bake Off (PG) CC
1.40 Extreme Chocolate Makers (PG) CC

Life Style. Home

128

6.00 Buying And Selling CC
6.50 Holmes Makes It Right (PG) CC
7.40 House Of Bryan (PG)
8.05 Sarah's House CC
8.55 Home Of The Year CC
9.55 Wanted Down Under CC
10.50 Love It Or List It (PG) CC
11.40 Love It Or List It Vancouver (PG) CC
12.30 My Dream Home (PG) CC
1.20 Buying And Selling CC
2.20 A Place In The Sun
3.20 A Place In The Sun: Home Or Away (PG) CC
4.20 Homes Under The Hammer *NE*
5.30 Escape To The Chateau: DIY CC
6.30 A Place In The Sun Corfu. *NE*
7.30 Love It Or List It Vancouver Lisa And Marc. CC
8.30 Property Brothers: Forever Home Changing It Up For Teenagers. (PG) CC *NE*
9.30 Love It Or List It *NE*
10.30 Holmes Makes It Right Walk The Planks. (PG) CC
11.25 Love It Or List It Vancouver Donna And Rick. (PG) CC
12.25 Gogglebox UK (M l) CC
1.15 Property Brothers: Forever Home (PG) CC
2.00 My Dream Home (PG) CC
2.45 House Of Bryan (PG)
3.10 Escape To The Chateau: DIY CC

TLC

130 +2 166

6.00 Say Yes To The Dress (PG) CC
6.56 My 600-Lb Life (M a) CC
8.52 I Am Jazz (PG)
9.50 Sister Wives (PG)
10.48 Welcome To Plathville (PG)
11.46 Dr Pimple Popper (M a)
12.44 90 Day Fiancé: Happily Ever After? (M als) CC
2.40 Sister Wives (PG) CC
4.36 Say Yes To The Dress: Lancashire A Break With Tradition. (PG) CC
5.34 Say Yes To The Dress America Red, White And Randy. (PG)
6.32 Say Yes To The Dress Come On In, Grandma!/ I Am Bride-yonce. (PG)
7.30 I Am Jazz Born This Way. (PG) *NE*
8.30 Sister Wives Lonely In Flagstaff. (PG) *NE*
9.30 Sweet Home Sextuplets We Survived A Year... Barely. Courtney Waldrop plans the babies' first birthday, but caring for six kids and organising a party proves overwhelming. (PG)
10.28 I Didn't Know I Was Pregnant (PG) CC
11.26 Long Island Medium (PG)
12.16 Sister Wives (PG) CC
1.55 Extreme Couponing (PG) CC
2.19 Ghost Asylum (M ahl) CC
3.08 Say Yes To The Dress (PG)
3.57 90 Day Fiancé: Happily Ever After? (M als) CC
5.35 Extreme Couponing (PG) CC

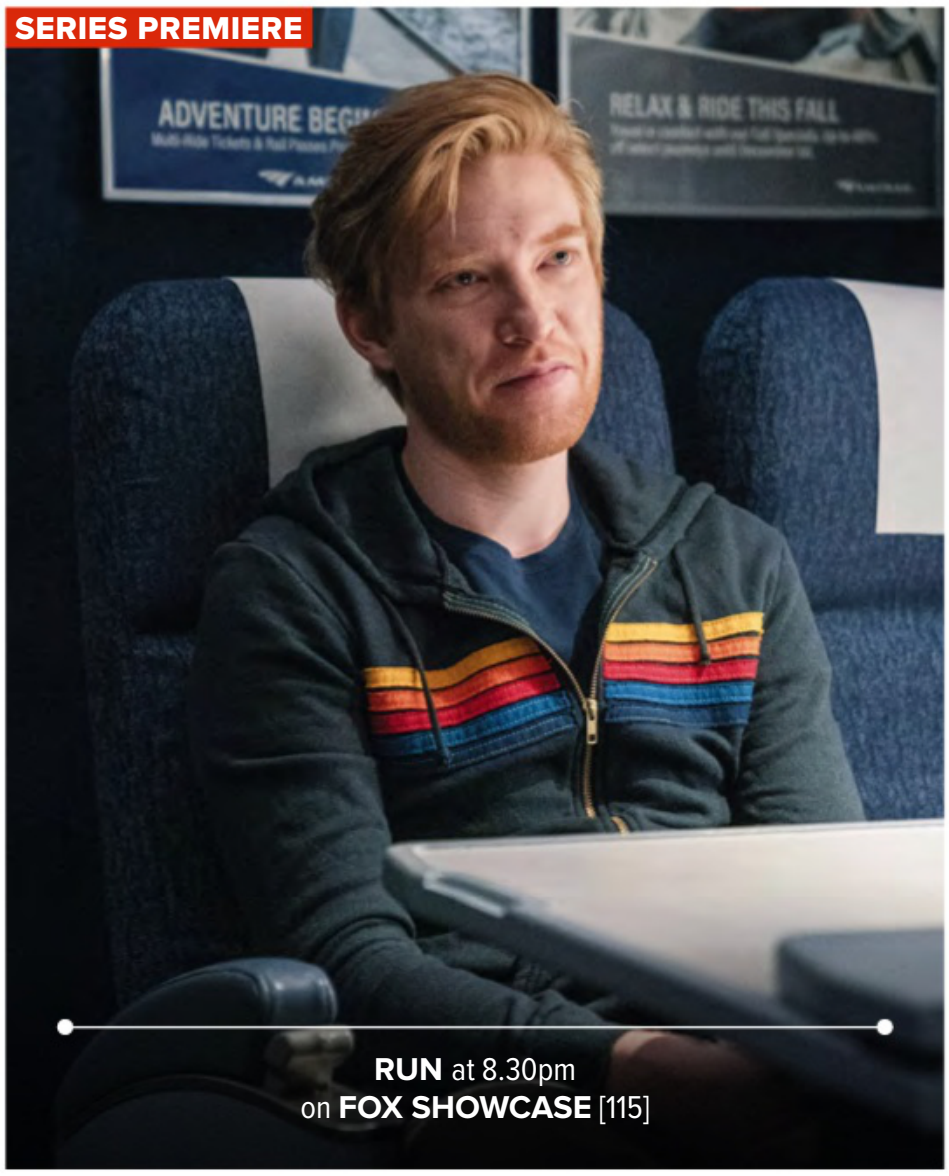

MOVIES

foxtel movies premiere
HD 401 +2 411

6.00 I Feel Pretty (2018) (M ls) CC
7.55 Fantastic Beasts: The Crimes Of Grindelwald (2018) (M av) CC
10.10 Ghost Stories (2018) (M al) CC
11.50 Halloween (2018) (MA 15+ hv) CC
1.40 Adrift (2018) (M al) CC
3.20 Little Woods (2018) Drama. (M al) CC
5.05 Greta (2018) Drama. (MA 15+ a) CC
6.50 The Hustle (2019) Comedy. Rebel Wilson. (M als) CC
8.30 Ma (2019) Thriller/Suspense. Octavia Spencer, Juliette Lewis. A lonely woman's friendship with a group of teenagers soon takes a terrifying turn. (MA 15+ alnv) CC
10.10 John Wick: Chapter 3 – Parabellum (2019) Action/Adventure. Keanu Reeves. (MA 15+ v) CC
12.20 Brightburn (2019) (MA 15+ ahv) CC
1.50 Breaking In (2018) (MA 15+ v) CC
3.15 The Pretend One (2017) (M ls) CC
4.40 Pimped (2018) (MA 15+ lv) CC

foxtel movies family
HD 402 +2 414

6.00 The Giant King (cont.)
6.25 A Cinderella Story (2004) (PG) CC
8.05 Are We There Yet? (2005) (PG) CC
9.45 Spy Kids 3: Game Over (2003) (PG) CC
11.15 Journey 2: The Mysterious Island (2012) (PG) CC
12.55 Pixels (2015) (PG) CC
2.45 The Angry Birds Movie 2 (2019) (PG) CC
4.25 Scooby-Doo! And The Curse Of The 13th Ghost (2019) Family.
5.55 Goosebumps 2: Haunted Halloween (2018) Family. (PG) CC

EASTER SCHOOL HOLIDAY EGGSTRAVAGANZA!!!

7.30 Wonder Park (2019) Family. Jennifer Garner, Mila Kunis. (PG) CC
9.00 Here Comes The Grump (2018) Family. Toby Kebbell, Lily Collins. (PG) CC
10.45 Tooth Fairy (2010) CC
12.25 Fun Size (2012) (PG) CC
1.50 Addams Family Reunion (1998) (PG) CC
3.20 A.R.C.H.I.E. 2: Mission Impawsibble (2018) (PG) CC
4.40 Spirit: Stallion Of The Cimarron (2002) (PG) CC

foxtel movies kids
HD 403

6.00 Wee Dragons (cont.)
7.00 Babe (1995) CC
8.30 Garfield (2004) CC
9.50 Top Cat Begins (2015) (PG) CC
11.20 Ava And Lala (2014) (PG) CC
12.40 Top Cat The Movie (2011) CC
2.10 Horrid Henry: The Movie (2011) CC
3.40 Chicken Run (2000) CC
5.05 Shaun The Sheep (2015) Family. Justin Fletcher. CC

BARBIE FUN FRIDAYS!

6.30 Barbie And The Secret Door (2014) Family. Kelly Sheridan, Brittany McDonald. A shy princess discovers a secret door. CC
7.50 Barbie In Princess Power (2015) Family. (PG) CC
9.05 The Rugrats Movie (1998) Family. CC
10.25 Ava And Lala (2014) Family. (PG) CC
11.45 Top Cat The Movie (2011) Family. CC
1.15 A Mermaid's Tale (2017) Family. CC
2.45 Free Willy 2: The Adventure Home (1995) CC
4.20 K9 Adventures: Legend Of The Lost Gold (2013) (PG) CC
5.50 Wheely (2018) CC

DOCOS

HISTORY
ALSO IN HD 608

6.00 The Universe: Ancient Mysteries Solved (cont.)
6.30 America's Hidden Stories (PG) CC
7.30 Slavery Routes (PG) CC
8.30 Mysteries At The Museum (PG) CC
9.30 Myth Hunters (M av) CC
10.30 The 101 Who Made The Twentieth Century (M av) CC
11.30 Weird Weapons Of WW2 (PG)
12.30 JFK (PG) CC
1.30 The War Files (PG) CC
2.30 The Australian SAS: The Untold History The Search For Meaning. (M av) CC
3.30 The First World War Shackled To A Corpse. (PG) CC
4.30 The Silent Service Submarine Special Ops.
5.30 Dangerous Missions Ball Turret Gunners. (PG) CC
6.30 The Real Atlantis (PG)
7.30 The Lost Legions Of Varus (PG)
8.30 Nuremberg: Goering's Last Stand (PG)
10.30 Moby Dick: The True Story (PG) CC
11.30 Truk Lagoon: Japan's Pearl Harbor (PG) CC
12.30 Ancient Aliens The Relics Of Roswell. (PG) CC
1.30 Time Team CC
2.30 System Shock (M l) CC
3.15 Britain's Ancient Tracks CC
4.00 The Lost Legions Of Varus (PG)
4.45 Nuremberg: Goering's Last Stand (PG)

CRIME+ INVESTIGATION
609

6.00 Fear Thy Neighbor (cont.)
6.30 Live PD Presents: PD Cam (M av) CC
7.00 Cops (M adl) CC
7.30 Murder In Amish Country (M) CC
8.30 Homicide Hunter (M) CC
9.30 Homicide's Elite (M) CC
10.30 When Missing Turns To Murder (M a) CC
11.30 On The Case (M av) CC
12.30 Murder In Amish Country (M) CC
1.30 Homicide Hunter (M) CC
2.30 Homicide's Elite (M) CC
3.30 The First 48 (MA 15+ v) CC
4.30 Bizarre Murders (M dv) CC
5.30 FBI: Criminal Pursuit (M av) CC
6.30 Live PD Presents: PD Cam (M a) CC
7.00 Cops (M adl) CC
7.30 Cops Dazed And Confused: Special Edition/High Crimes: Special Edition #4. (M adlv) CC
8.30 The Hunt With John Walsh Murder Girl. (M adv) CC
9.30 Crime Investigation Australia Michael Kanaan: Shoot To Kill. (M adv) CC
10.30 Criminal Confessions (M) CC *NE*
11.30 CI Australia: Families Of Crime (M lv) CC
12.30 Haunted Hospitals (M a)
1.30 Crime Investigation Australia (M adv) CC

Discovery CHANNEL
ALSO IN HD 612 +2 635

6.00 How It's Made (PG) CC
6.26 Car Crash TV: How Not To Drive (PG) CC
7.22 Deadliest Catch (PG) CC
8.18 Naked And Afraid (M al) CC
9.14 Gold Rush: White Water (PG)
10.10 Outback Opal Hunters (PG)
11.06 Aussie Gold Hunters (PG) CC
12.02 How Do They Do It? (PG) CC
12.30 How It's Made (PG) CC
12.58 Expedition Unknown (PG) CC
1.54 Top Gear (PG) *NE*
2.50 Gold Rush: Parker's Trail (PG) CC
3.46 Deadliest Catch (PG) CC
4.42 Gold Rush: White Water (PG)
5.38 Aussie Gold Hunters (PG) CC
6.34 Aussie Mega Mechanics Geared Up. (PG)
7.30 Outback Opal Hunters (PG)
8.30 Aussie Gold Hunters (PG) CC
9.30 Aussie Lobster Men (PG) CC
10.25 Expedition Unknown (PG)
11.20 Naked And Afraid Island From Hell. (M al) CC
12.15 How It's Made (PG) CC
12.39 How Do They Do It? (PG) CC
1.02 Car Crash TV: How Not To Drive (PG)
1.49 Deadliest Catch (PG) CC
2.36 Naked And Afraid (M al) CC
3.23 Moonshiners (M al) CC
4.10 Gold Rush: Parker's Trail (PG) CC
5.10 Expedition Unknown (PG) CC

NATIONAL GEOGRAPHIC
ALSO IN HD 613 +2 641

6.00 Banged Up Abroad (cont.)
6.30 Strippers: Cars For Cash (PG)
7.30 Ultimate Airport Dubai (PG) CC
9.30 X: The Generation That Changed The World (M a) CC
10.30 EAT: The Story Of Food (PG) CC
11.30 Mutant Weather (M a) CC
12.30 Wicked Tuna: North vs South (M a) CC
1.30 Inside Incredible Machines (PG) CC
3.30 Paranatural (PG) CC
4.30 Area 51: The CIA's Secret Files (M) CC
5.30 Lost Treasures Of Egypt Hunt For The Pyramid Tomb. (PG) CC
6.30 Air Crash Investigation Falling From The Sky. (PG) CC
7.30 Witness To Disaster Chilean Mine Rescue. (M a) CC
8.30 Witness: Disaster In Japan (PG)
9.30 Wicked Tuna War On The Water. (M l) CC
10.30 Wicked Tuna Best Ofs Back To School. (M l) CC
11.30 Superstructures: Engineering Marvels (PG) CC
12.30 Air Crash Investigation (PG) CC
1.30 Witness To Disaster (M a) CC
2.30 Witness: Disaster In Japan (PG)
3.30 Wicked Tuna (M l) CC
4.30 Wicked Tuna Best Ofs (M l) CC
5.30 Superstructures: Engineering Marvels (PG) CC

BBC earth
ALSO IN HD 614

6.00 Where The Wild Men Are: Revisits (cont.)
6.15 Attenborough: Hotel Armadillo (PG) CC
7.20 Mediterranean With Simon Reeve (PG) CC
8.35 Where The Wild Men Are: Revisits (PG) CC
9.35 Ice Town: Life On The Edge (M l) CC
10.40 Attenborough: Life (PG) CC
11.40 Attenborough: Life – The Making Of (PG)
11.50 Earth's Natural Wonders (PG)
12.55 The Big Catch (PG)
2.10 Attenborough: Hotel Armadillo (PG) CC
3.15 Ice Town: Life On The Edge (M l) CC
4.15 Louis Theroux: Law & Disorder In Johannesburg (MA 15+ lv) CC
5.25 Where The Wild Men Are: Revisits (PG) CC
6.25 Attenborough: Life (PG) CC
7.25 Attenborough: Life – The Making Of Sink Or Swim. (PG)
7.35 Hurricane Man (M al)
8.30 Where The Wild Men Are Iceland. (PG) *NE*
9.30 Robson Green's Extreme Fishing Challenge Mauritius. (M l)
10.30 Attenborough: Hotel Armadillo (PG) CC
11.30 Ice Town: Life On The Edge (M l) CC

See your Foxtel on-screen TV guide for later programs I Programs subject to change I foxtel.com.au/tvguide

foxtel movies action
HD 404 +2 412

6.00 Hidalgo (cont.)
7.25 Van Helsing (2004) (M hv) CC
9.40 Hellboy II: The Golden Army (2008) (M v) CC
11.45 The Mummy: Tomb Of The Dragon Emperor (2008) (M v) CC
1.40 Traitor (2008) (M alv) CC
3.40 Cloverfield (2008) Action/Adventure. (M v) CC
5.10 Dredd (2012) Action/Adventure. Karl Urban. (MA 15+ vd) CC

APRIL ACTION FRANCHISES

6.50 First Blood (1982) Action/Adventure. Sylvester Stallone. (M lv) CC
8.30 Rambo: First Blood Part II (1985) Action/Adventure. Sylvester Stallone, Richard Crenna. (M lv) CC
10.10 Rambo III (1988) Action/Adventure. Sylvester Stallone. (M lv) CC
11.55 Rambo (2008) Action/Adventure. Sylvester Stallone. (MA 15+ alv) CC
1.25 The Wolverine (2013) Action/Adventure. (M lv) CC
3.30 Superman Returns (2006) (M v) CC

foxtel movies comedy
HD 405

6.00 Swingers (1996) Comedy. (M l) CC
7.34 Varsity Blues (1999) Comedy. (M alns) CC
9.20 Meet The Fockers (2004) Comedy. (M s) CC
11.20 The Cable Guy (1996) Comedy. (M sv) CC
1.00 This Is 40 (2012) Comedy. (MA 15+ ls)
3.20 Horrible Bosses (2011) Comedy. Jason Bateman, Charlie Day. (MA 15+ ls) CC
5.00 Starsky & Hutch (2004) Comedy. Ben Stiller, Owen Wilson. (M dlv) CC
6.45 Bruce Almighty (2003) Comedy. Jennifer Aniston, Jim Carrey. (M lv) CC
8.30 Galaxy Quest (1999) Comedy. Tim Allen, Sigourney Weaver, Alan Rickman. (PG) CC
10.15 Frequently Asked Questions About Time Travel (2009) Sci-Fi/Fantasy. Anna Faris, Chris O'Dowd. (M ls) CC
11.45 Couples Retreat (2009) Comedy. Jason Bateman, Malin Akerman. (M s) CC
1.35 Role Models (2008) Comedy. (MA 15+ ls) CC
3.11 Death At A Funeral (2007) Comedy. (M dlns) CC
4.39 The Dictator (2012) Comedy. (MA 15+ alns) CC

foxtel movies thriller
HD 406

6.00 Taken (2008) (MA 15+ av) CC
7.35 Taken 2 (2012) (M v) CC
9.10 The Hole In The Ground (2019) (M ahlv) CC
10.45 The Bone Collector (1999) (M vl) CC
12.45 Unknown (2011) (M sv) CC
2.40 Tinker Tailor Soldier Spy (2011) (MA 15+ v) CC
4.50 I Am Legend (2007) Sci-Fi/Fantasy. (M ahv) CC
6.35 The Conjuring (2013) Horror. Patrick Wilson, Vera Farmiga. (MA 15+ hv) CC

I FEAR FRIDAYS

8.30 The Nun (2018) Horror. Demián Bichir, Taissa Farmiga. (MA 15+ ahv) CC

AMERICAN PSYCHO 20TH ANNIVERSARY

10.10 American Psycho (2000) Thriller/Suspense. Christian Bale, Reese Witherspoon. (MA 15+ dsv) CC
11.50 The Insider (1999) Thriller/Suspense. Russell Crowe. (M l) CC
2.25 Lights Out (2016) Horror. (M av) CC
3.45 Red Eye (2005) Thriller/Suspense. (M lv) CC
5.10 Extremities (1986) Thriller/Suspense. (MA 15+ alv) CC

foxtel movies romance
HD 407

6.00 You've Got Mail (cont.)
6.45 The Prince & Me (2004) Family. (PG) CC
8.35 Footloose (2011) Drama. (M a) CC
10.30 Save The Last Dance (2001) Romance. (M lv) CC
12.25 Friends With Benefits (2011) Comedy. (MA 15+ s) CC
2.20 Love Actually (2003) Comedy. Hugh Grant, Alan Rickman. (M lns) CC
4.40 No Strings Attached (2011) Comedy. Ashton Kutcher, Natalie Portman. (MA 15+ s) CC
6.30 Fool's Gold (2008) Comedy. Matthew McConaughey, Kate Hudson. (M v) CC

I HEART FRIDAYS

8.30 Never Been Kissed (1999) Romance. Drew Barrymore, David Arquette. (PG) CC
10.20 Hitch (2005) Comedy. Will Smith, Eva Mendes, Kevin James. (M ls) CC
12.20 About A Boy (2002) Romance. (M al) CC
2.00 Forces Of Nature (1999) Romance. (M a) CC
3.42 Wedding Daze (2006) Romance. (M ls) CC
5.10 Legally Blonde 2: Red, White & Blonde (2003) Comedy. (PG) CC

foxtel movies drama
HD 408

6.00 Lean On Pete (cont.)
6.55 The English Patient (1996) Drama. (M alv) CC
9.35 Amistad (1997) (M av) CC
12.10 The Big Short (2015) Drama. Christian Bale, Steve Carell. (M ln) CC
2.20 The Prestige (2006) Thriller/Suspense. Hugh Jackman, Christian Bale. (M av) CC
4.30 We Are Marshall (2006) Drama. Matthew McConaughey, Matthew Fox. (PG) CC
6.45 Eddie The Eagle (2016) Drama. Taron Egerton, Hugh Jackman, Keith Allen. (PG) CC
8.30 Saving Private Ryan (1998) Action/Adventure. Tom Hanks, Matt Damon, Edward Burns. (MA 15+ av) CC
11.20 Walk The Line (2005) Drama. Joaquin Phoenix, Reese Witherspoon. (M adl) CC
1.35 Valkyrie (2008) Drama. Tom Cruise. (M lv) CC
3.35 American Splendor (2003) Comedy. (M l) CC
5.15 Only God Forgives (2013) Thriller/Suspense. (MA 15+ lsv) CC

foxtel movies greats
HD 410

6.00 Scarface (cont.)
7.45 Six Degrees Of Separation (1993) Comedy. (M lns) CC
9.40 Field Of Dreams (1989) Drama. Kevin Costner, Amy Madigan. (PG) CC
11.30 Throw Momma From The Train (1987) Comedy. Danny DeVito, Billy Crystal. (M lv) CC
1.00 Twins (1988) Comedy. Arnold Schwarzenegger, Danny DeVito. (PG) CC
2.50 Muriel's Wedding (1994) Comedy. Toni Collette, Bill Hunter. (M ls)
4.40 Class (1983) Comedy. Jacqueline Bisset, Rob Lowe. (M als) CC
6.25 Blues Brothers 2000 (1998) Comedy. Dan Aykroyd, John Goodman. (PG) CC
8.30 Baby Boom (1987) Romance. Diane Keaton, Sam Shepard. (PG) CC
10.25 Tango & Cash (1989) Action/Adventure. Sylvester Stallone. (M vl) CC
12.06 The Money Pit (1986) Comedy. Tom Hanks, Shelley Long. (PG) CC
1.35 Spies Like Us (1985) Comedy. (PG) CC
3.15 Hot Shots! (1991) Comedy. (M l) CC
4.38 Evil Dead II (1987) Horror. (MA 15+ hv) CC

ID
616

6.00 Blood Relatives (M av)
6.56 I (Almost) Got Away With It (M) CC
7.54 Disappeared (M av)
8.52 Nightmare Next Door (M)
9.50 Forbidden: Dying For Love (M asv) CC
10.48 The Perfect Murder (M alsv)
11.46 Forbidden: Dying For Love (M)
12.44 Obsession: Dark Desires (M alsv)
1.42 Blood Relatives (M av)
2.40 Forbidden: Dying For Love (M asv) CC
3.38 I Am Homicide (M)
4.36 Homicide City (M)
5.34 Disappeared (M av)
6.32 Disappeared Danger At Dusk. (M av)
7.30 Blood Relatives Dead Over Heels. (M av)
8.30 I Am Homicide Boiling Point. (M) *NE*
9.30 Homicide City Bingham Street Blues. (M) *NE*
10.28 Nightmare Next Door Writing On The Wall. (M)
11.26 Disappeared (M av)
12.16 I (Almost) Got Away With It (M) CC
1.05 In Pursuit With John Walsh (M)
1.54 Deadline: Crime With Tamron Hall (M)
2.43 Someone You Thought You Knew (M)
3.32 Bad Blood (M)
4.21 I Am Homicide (M)
5.10 Homicide City (M)

discovery turbo
620 +2 640

6.00 Chasing Classic Cars (PG) CC
6.56 Misfit Garage (PG) CC
7.54 Top Gear (PG)
8.52 Iron Resurrection (PG)
9.50 Goblin Works Garage (PG)
10.48 Street Outlaws: Bristol Race (M al)
11.46 Fast N' Loud (PG) CC
12.44 Wide Open Road (PG)
1.42 Railroad Alaska Bear Attack. (PG) CC
2.40 Garage Rehab Offset Kustoms. (PG)
3.38 Wheeler Dealers Caterham Seven. (PG) CC
4.36 Iron Resurrection Silver Stallion. (PG) CC
5.34 Street Outlaws It's Bristol, Baby! (M alv)
6.32 Top Gear (PG) *NE*
7.30 Top Gear America The Best. (PG) *NE*
8.30 Goblin Works Garage Ford Bronco. (PG) *NE*
9.30 Wheeler Dealers Best Of. (PG) CC
10.28 Iron Resurrection Suicide '35. (PG) CC
11.26 Misfit Garage Blaze It Up. (PG) CC
12.16 Wheeler Dealers Caterham Seven/ '04 Dodge Ram SRT-10. (PG) CC
1.55 Top Gear America (PG)
2.44 Goblin Works Garage (PG)
3.33 Wheeler Dealers (PG) CC
4.22 Wrench'd (PG) CC
5.11 Wheeler Dealers (PG) CC

animal planet
621

6.00 Orangutan Island (PG) CC
6.30 Treehouse Masters (PG) CC
7.30 Dr Jeff: Rocky Mountain Vet (PG) CC
8.30 Attenborough: The Life Of Mammals (PG) CC
9.30 Whale Wars (M a) CC
10.30 Animal Cops: Phoenix (M a) CC
11.30 Pit Bulls & Parolees (M a)
12.30 Dodo Heroes (PG) CC
1.30 Rugged Justice (M a)
2.30 Lone Star Law (M a) CC
3.30 The Zoo (PG)
4.30 Treehouse Masters (PG) *NE*
5.30 Crikey! It's The Irwins (PG) CC
6.30 Dr Jeff: Rocky Mountain Vet Full Speed Ahead. (PG) CC
7.30 Attenborough: The Life Of Mammals Meat Eaters. (PG) CC

RESCUE MONTH

8.30 Saving Britain's Wildlife (PG) *NE*
9.30 Lone Star Law Deadly Conduct. (M av)
10.30 River Monsters Rift Valley Killers. (M a) CC
11.30 Mountain Monsters Big Foot Of Ashe County: AIMS Under Attack. (M a) CC
12.30 Swamp Wars (M a) CC
1.30 Crikey! It's The Irwins (PG) CC
2.30 The Crocodile Hunter (PG) CC
3.30 River Monsters (M a) CC
4.30 Mountain Monsters (M a) CC
5.30 Going Ape (PG) CC

nat geo wild
ALSO IN HD 622

6.00 Pond Stars (cont.)
6.30 Animal Fight Club (M av) CC
7.30 The Pack
8.30 Fish Tank Kings (PG) CC
9.30 Animal Fight Club (PG) CC
10.30 Wild Peru: Fight For Life CC
11.30 Snakes In The City (PG) CC
12.30 Fish Tank Kings (PG) CC
1.30 Animal Fight Club (PG) CC
2.30 Wild Peru: Fight For Life CC
3.30 Snakes In The City The Wedding Crasher. (PG) CC
4.30 Freaks & Creeps Africa's Freaky Five. (PG) CC
5.30 World's Deadliest Animal Ninja Warriors. (PG) CC
6.30 Pond Stars School Of Rock. (PG)
7.30 Animal Fight Club Africa's Deadliest. (M av) CC

ENDANGERED

8.30 Snow Leopard Of Afghanistan (PG) CC

SNAKE!

9.30 Snakes In The City Trailer Park Terror. (PG) CC
10.30 Freaks & Creeps Weirdest Monkey Alive. (PG) CC
11.30 Snow Leopard Of Afghanistan (PG) CC
12.30 Animal Fight Club (M av) CC
1.30 Snow Leopard Of Afghanistan (PG) CC
2.30 Snakes In The City (PG) CC
3.30 Freaks & Creeps (PG) CC
4.30 Snow Leopard Of Afghanistan (PG) CC
5.30 Pond Stars (PG)

NEWS
sky news
ALSO IN HD 103/600

6.00 First Edition
9.00 AM Agenda
12.00 NewsDay CC
2.00 The Friday Show Hosted by Rita Panahi.
5.00 The Kenny Report Chris Kenny examines issues dominating the day's agenda.
6.00 Credlin Political commentator Peta Credlin offers razor-sharp analysis of the day's events in Canberra. CC

ENCORE

7.00 The Bolt Report Political and social issues.
8.00 Outsiders Guide To... Rowan Dean, James Morrow and Rita Panahi explore a different topic each week with their mix of insight and humour.
8.30 Hardgrave A look at the week's political stories. CC
10.00 The Business Of Sport Julie Snook and Tim Gilbert delve into what makes the sporting industry one of the most powerful and profitable industries in the world. CC
11.00 The Front Page CC
12.00 NewsNight
1.00 Sky News UK LIVE CC

ENTERTAINMENT & DRAMA

FOXONE
ALSO IN HD 101 +2 148

6.00 Scandal (cont.)
6.30 Chicago PD (M) CC
7.30 TBA
8.30 Hawaii Five-0 (MA 15+ v) CC
10.30 Blue Bloods The Uniform. (M v) CC
11.30 Shortland Street (PG) NE
12.00 Days Of Our Lives (M adsv) CC NE
12.45 The Young And The Restless CC NE
1.30 Chicago Fire CC
2.30 Chicago PD (M) CC
3.30 TBA
4.30 Hawaii Five-0 He Kane Hewa'ole/ Kai E'e. (MA 15+ v) CC
6.30 Blue Bloods The Uniform. (M v) CC
7.30 Strike Back (MA 15+) CC NE
8.25 TBA
8.30 Bulletproof CC NE
9.20 TBA
10.30 Blue Bloods The Uniform. (M v) CC
11.30 Hawaii Five-0 He Kane Hewa'ole/ Kai E'e. (MA 15+ v) CC
1.10 Days Of Our Lives (M adsv) CC
1.50 The Young And The Restless CC
2.30 Shortland Street (PG)
3.00 Sex And The City (MA 15+ ls) CC
4.45 Ransom (M a) CC
5.30 Magnum, P.I. (M) CC

BBC uktv
105 +2 158

6.00 8 Out Of 10 Cats Does Countdown (cont.)
6.25 Would I Lie To You? (PG) CC
7.00 QI (PG) CC
8.20 Coronation Street (PG) CC
8.50 EastEnders (PG) CC
9.30 The Graham Norton Show (M ls) CC
10.30 Doc Martin (M a) CC
11.30 Would I Lie To You? (PG) CC
12.05 Who Do You Think You Are? (PG) CC
1.15 Midsomer Murders (PG) CC
3.15 New Tricks (M sv) CC
4.15 Father Brown (M av) CC
5.10 QI (PG) CC
6.20 Emmerdale (PG) CC NE
7.20 Coronation Street (PG) CC NE
8.20 Lewis Entry Wounds. (M a)
10.20 New Tricks The Fourth Man. (M av) CC
11.20 The Graham Norton Show (M ls)
12.15 Father Brown (M av) CC
1.00 New Tricks (M sv) CC
1.55 Lewis (M av) CC
3.30 Doc Martin (M al) CC
4.20 The Coroner (PG) CC
5.05 8 Out Of 10 Cats Does Countdown (M ls) CC
5.55 QI (PG) CC

FOX8
ALSO IN HD 108 +2 150

6.00 Highway Patrol (PG) CC
6.30 Police Ten 7 (M adl) CC
7.30 Bob's Burgers (PG) CC
8.00 Futurama (PG) CC
9.00 The Simpsons (PG) CC
10.00 American Dad! (M alsv) CC
10.30 American Dad! (M asv) CC
11.00 Family Guy (MA 15+ asv) CC
12.00 WWE Raw Highlights (M av) NE
1.00 The Simpsons (PG) CC
2.00 Highway Patrol (PG) CC
2.30 Police Ten 7 (M adl) CC
3.30 Border Security: Australia's Front Line (PG) CC
4.00 Border Security: International (PG)
4.30 The Simpsons (PG) CC
5.30 American Dad! (M alsv) CC
6.00 American Dad! (M asv) CC
6.30 Family Guy (MA 15+ asv) CC
7.30 The Simpsons (PG) CC
8.30 Motherland: Fort Salem (M) CC NE
9.30 Legacies (M) CC NE
10.30 Border Security: Australia's Front Line (PG) CC
11.00 Border Security: International (PG)

FOXFUNNY.
ALSO IN HD 111

6.00 The Office (M s)
7.30 Scrubs (M als) CC
9.00 New Girl (M s) CC
10.30 Modern Family (PG) CC
12.00 The Big Bang Theory (M s) CC
1.30 Two And A Half Men (M ds) CC
3.00 The Office (M s)

WEEKDAY PRIMETIME TRIPLE PLAY

4.30 New Girl (M s) CC
6.00 Modern Family
* Knock 'Em Down.
* Integrity.
* Patriot Games. (PG) CC
7.30 The Big Bang Theory
* The Good Guy Fluctuation.
* The Isolation Permutation.
* The Ornithophobia Diffusion. (M s) CC
9.00 Two And A Half Men
* Give Me Your Thumb.
* Untainted By Filth.
* Gorp, Frank And Schmegle. (M ds) CC
10.30 The Office (M s)
12.00 Scrubs (M als) CC
1.00 New Girl (M s) CC
2.15 Modern Family (PG) CC
3.30 The Big Bang Theory (M s) CC
4.45 Two And A Half Men (M ds) CC

Arena
ALSO IN HD 112 +2 153

6.00 The Real Housewives Of Beverly Hills (M ls) CC
7.50 TBA
8.45 Million Dollar Listing New York (PG) CC
9.40 The People's Court (PG)
10.35 Judge Judy (PG) CC
12.30 The Real Housewives Of Dallas (M als) CC
1.30 The Real Housewives Of New York City (M) CC NE
2.30 Top Chef All Stars LA (M) CC NE
3.40 America's Next Top Model (PG) CC
4.35 Million Dollar Listing New York (PG) CC
5.30 The People's Court (PG)
6.30 Judge Judy (PG) CC
8.30 The Real Housewives Of New York City (M) CC
9.30 Top Chef All Stars LA (M) CC
10.40 The Real Housewives Of Dallas (M als) CC
11.25 Judge Judy (PG) CC
1.05 The People's Court (PG)
1.50 TBA
2.15 Million Dollar Listing New York (PG) CC
3.00 The Real Housewives Of Beverly Hills (M ls) CC
4.30 America's Next Top Model (PG) CC

FOX CLASSICS
113 +2 156

6.00 M*A*S*H (PG) CC
6.25 Hogan's Heroes CC
6.50 McHale's Navy CC
7.15 Gilligan's Island
7.45 The Beverly Hillbillies CC NE
8.15 The Blackadder (M ls)
8.50 Happy Days (PG)
9.20 Get Smart (PG) CC
9.50 The Lucy Show CC
10.20 M*A*S*H (PG) CC
10.50 One Foot In The Grave (PG) CC
11.25 As Time Goes By (PG) CC
12.00 Chariots Of Fire (1981) Drama. CC
2.05 Laramie (PG)
3.05 Bonanza (PG) CC
4.05 Jeopardy! CC
4.30 McHale's Navy CC
5.00 Gilligan's Island
5.30 The Beverly Hillbillies CC
6.00 M*A*S*H (PG) CC
6.30 Hogan's Heroes CC
7.00 Jeopardy! CC NE
7.25 The Blackadder The Black Seal. (M ls)
8.00 As Time Goes By Pardon? (PG) CC
8.35 Battle Of The Bulge (1965) War/Western. Henry Fonda. (PG) CC
11.20 Keeping Up Appearances (PG) CC
11.55 One Foot In The Grave (PG) CC
12.30 McHale's Navy CC

ENTERTAINMENT & DRAMA

comedy c
121

10.00 Entourage (MA 15+ s) CC
11.50 Single Parents (PG) CC
12.20 South Park (M lsv) CC
2.50 Entourage (MA 15+ ds) CC
5.00 Tosh.0 Redneck Rappers/ Where Are They Now (Again)? (MA 15+ as) CC
6.00 Tosh.0
* Kayak.
* Date Camp.
* Gay Restaurant.
* Wheel Of Fortune.
* Black Santa. (MA 15+ as) CC
8.30 Cuckoo Ivy Nanny/ Weed Farm. (M ls)
9.30 South Park
* Truth And Advertising.
* PC Principal Final Justice.
* Member Berries.
* Skank Hunt.
* The Damned. (M lsv) CC
12.00 Tosh.0 (MA 15+ as) CC
2.55 Tenacious D (M als)
3.20 Entourage (MA 15+ s) CC
4.15 Russell Howard's Good News (MA 15+ s) CC
4.45 This Is Not Happening (M ls) CC
5.35 Tenacious D (M als)

A&E
ALSO IN HD 122 +2 611

6.00 Life Below Zero (cont.)
6.25 American Pickers (PG) CC
7.15 The Liquidator (M l)
7.40 Salvage Kings (PG) CC
8.40 Storage Wars (PG) CC
9.10 Storage Wars: Texas (PG) CC
9.40 Pawn Stars (PG) CC
10.05 Hardcore Pawn (M al)
10.30 Shearing Gang (PG)
11.00 American Pickers: Best Of (PG) CC
12.00 American Pickers (PG) CC
1.00 Spiky Gold Hunters (M alv) CC
2.00 Salvage Kings (PG) CC
3.00 Heavy Rescue: 401 (PG) CC
4.00 Life Below Zero Hard Knocks. (M) CC NE
5.00 Shearing Gang (PG)
5.30 Storage Wars (PG) CC
6.30 Pawn Stars (PG) CC
7.30 The Curse Of Oak Island Triptych. (PG) CC NE
8.30 Bar Rescue Driving Miss Tara. (M) CC NE
9.30 Storage Wars (PG) CC
10.00 Storage Wars: Texas (PG) CC
10.30 Truck Night In America (PG) CC
11.30 Life Below Zero (M) CC

FOXSCIFI
ALSO IN HD 123 +2 163

6.00 Battlestar Galactica (cont.)
6.30 Charmed (M av)
7.30 Angel (M)
8.30 Buffy The Vampire Slayer (M av)
9.30 Star Trek: Voyager (PG)
10.30 Star Trek: The Next Generation (PG)
11.30 Battlestar Galactica (MA 15+ v)
12.30 Battlestar Galactica (PG) CC
1.30 The X-Files (M av)
2.30 Heroes (MA 15+ v)
3.30 Charmed (M av)
4.30 Angel (M)
5.30 Buffy The Vampire Slayer (M av)
6.30 Star Trek: Voyager The Omega Directive. (PG)
7.30 Star Trek: The Next Generation Ensign Ro. (PG)
8.30 Battlestar Galactica Daybreak. (Pt 2) (MA 15+ v)
9.30 The X-Files Bad Blood. (M av)
10.30 Heroes (MA 15+ v)
11.30 Charmed (M av)
12.30 Buffy The Vampire Slayer (M av)
1.20 Star Trek: The Next Generation (PG)
2.10 Star Trek: Voyager (PG)
3.00 Battlestar Galactica (MA 15+ v)

MTV
124

6.00 Teen Mom 2 (M) CC
6.55 Laguna Beach (M) CC
7.45 Catfish: The TV Show (M) CC
9.25 True Life Crime (MA 15+)
11.10 Jersey Shore Family Vacation (M)
12.00 Jersey Shore Family Vacation (M) NE
12.55 Ridiculousness (M) CC
1.20 Catfish: The TV Show (M al) CC
2.10 Geordie OGs (M)
3.00 Geordie Shore (MA 15+ ls) CC
4.40 Ridiculousness (M)
6.00 Jersey Shore Family Vacation (M)
6.50 Celebrity Ex On The Beach As One Door Closes Another One Opens. (MA 15+)
7.40 Ex On The Beach: Peak Of Love (M)
8.25 Ridiculousness
* Chanel And Sterling CX.
* Miguel.
* Machine Gun Kelly II.
* Lil Yachty.
* OT Genasis. (M) CC
10.30 Wild 'N Out (M) NE
10.55 Ridiculousness (M) CC
11.45 MTV World Stage (M)
12.35 Ridiculousness (M) CC
1.00 Ex On The Beach (MA 15+ ls) CC
1.50 Awkward. (M)

E!
125 +2 155

6.00 Keeping Up With The Kardashians (M als) CC
7.00 Total Divas (M lsv) CC
8.00 Botched (MA 15+ am) CC
9.00 E! News (M) NE
9.30 The Soup (M)
10.00 Keeping Up With The Kardashians (M) CC NE
11.00 Pop Of The Morning (M) NE
12.00 E! News: Daily Pop (M) NE
1.00 In The Room (M) NE
1.30 Botched (MA 15+ am) CC
3.30 The Soup (M)
4.30 Keeping Up With The Kardashians (M als) CC
5.30 Total Divas (M lsv) CC
6.30 Botched Gimme Gimme More... Surgery. (MA 15+ am) CC
7.30 Keeping Up With The Kardashians (M) CC
8.30 The Soup (M)
9.30 Keeping Up With The Kardashians It Feels Good To Be Home. (M al) CC
10.30 Botched (MA 15+ am) CC
11.30 Nightly Pop (M) NE
12.00 Total Divas (M lsv) CC
1.00 Keeping Up With The Kardashians (M al) CC
2.00 Botched (MA 15+ am) CC
3.00 Total Divas (M als) CC

BOX SETS
ALSO IN HD 131

6.00 Game Of Thrones (cont.)
6.25 Game Of Thrones (s4) (Ep 7-10) (MA 15+ lv) CC

FANTASY FEATURES

10.00 Game Of Thrones (s5) (MA 15+ alnv) CC
* The Wars To Come.
* The House Of Black And White.
* High Sparrow.
* Sons Of The Harpy.
* Kill The Boy.
* Unbowed, Unbent, Unbroken.
* The Gift.
* Hardhome.
* The Dance Of Dragons.
* Mother's Mercy.
* The Wars To Come.
7.50 Game Of Thrones (s5) (Ep 1) (MA 15+ nv) CC
8.45 Game Of Thrones (s5) (Ep 2) (MA 15+ lv) CC
9.45 Game Of Thrones (s5) (Ep 3) (MA 15+ lnv) CC
10.50 Game Of Thrones (s5) (Ep 4) (MA 15+ nv) CC
11.45 Game Of Thrones (s5) (Ep 5) (MA 15+ nv) CC
12.45 Game Of Thrones (s5) (Ep 6) (MA 15+ av) CC
1.40 Game Of Thrones (s5) (Ep 7) (MA 15+ v) CC
2.35 Game Of Thrones (s5) (Ep 8-10) (MA 15+ alnv) CC
5.25 Game Of Thrones (s5) (Ep 6) (MA 15+ av) CC

UNIVERSAL TV

ALSO IN HD 114

6.00 Law & Order: SVU (MA 15+ asv) CC
8.00 House (MA 15+ adm) CC
9.00 Law & Order: SVU (MA 15+ adlnsv) CC
10.00 Chicago PD (MA 15+ adlsv) CC
11.00 Chicago Fire (MA 15+ amv) CC
12.00 Law & Order: Criminal Intent (M dv)
1.00 Law & Order: SVU (MA 15+ asv) CC
4.00 The Goldbergs (M als) CC
4.30 Monk (M v) CC
5.30 House (MA 15+ adm) CC
6.30 Law & Order: Criminal Intent
The Faithful. (M dv)
7.30 Law & Order: SVU
Broken Rhymes. (MA 15+ asv) CC
8.30 Chicago Fire
Short And Fat. (MA 15+ amv) CC
9.30 Chicago PD
Emotional Proximity. (MA 15+ adlsv) CC
10.30 Law & Order: SVU
Coerced. (MA 15+ asv) CC
11.30 Law & Order: Criminal Intent
The Faithful. (M dv)
12.30 Monk (M v) CC
1.30 House (MA 15+ adm) CC
2.30 Chicago PD (MA 15+ adlsv) CC

FOX SHOWCASE

ALSO IN HD 115 +2 149

6.00 The Plot Against America (s1) (Ep 5) (MA 15+) CC
7.00 Chernobyl (s1) (Ep 4) (MA 15+ al) CC
8.00 Westworld (s3) (Ep 5) (MA 15+) CC
9.00 TBA
11.00 Hap And Leonard (s3) (Ep 3) (M lsv) CC
12.00 TBA
1.00 The Newsroom (s3) (Ep 2) (M ls) CC
2.00 My Brilliant Friend: The Story Of A New Name (s2) (Ep 6) (MA 15+)
3.00 Marathon: The Patriots Day Bombing (2016) Documentary. (MA 15+ a) CC
5.00 Castle Rock (s2) (Ep 8) (MA 15+ sv) CC
6.00 Euphoria
(s1) (Ep 7) (MA 15+ alns) CC
7.00 TBA
7.30 The Plot Against America
(s1) (Ep 5) (MA 15+) CC
8.30 Run
(s1) (Ep 1) (MA 15+) CC
9.00 Insecure
(s4) (Ep 1) CC
9.30 Devs
(s1) (Ep 7) (MA 15+) CC
10.30 American Horror Story: Cult
(s7) (Ep 8) (MA 15+ hsv) CC
11.30 Run
(s1) (Ep 1) (MA 15+) CC

BBC FIRST

ALSO IN HD 116

6.00 Patrick Melrose (cont.)
6.45 Silent Witness (s22) (Ep 1 & 2) (M alv) CC
8.50 Call The Midwife (s9) (Ep 8) (M a) CC
9.55 Top Of The Lake: China Girl (s2) (Ep 1-3) (MA 15+ alnsv) CC
1.05 Top Of The Lake: China Girl (s2) (Ep 4) (MA 15+ alns) CC
2.10 Top Of The Lake: China Girl (s2) (Ep 5 & 6) (MA 15+ alnsv) CC
4.15 Silent Witness (s22) (Ep 3 & 4) (MA 15+ adlv) CC
6.25 Death In Paradise
(s1) (Ep 1) (M v) CC
7.25 Holby City
(s22) (Ep 10) (PG) *NE*
8.30 The Missing
(s1) (Ep 7) (MA 15+ av)
9.35 Guilt
(s1) (Ep 1) (M al) CC
10.40 Baptiste
(s1) (Ep 2) (M al) CC
11.45 Death In Paradise
(s1) (Ep 1) (M v) CC
12.45 Silent Witness (s22) (Ep 3 & 4) (MA 15+ adlv) CC
2.55 Top Of The Lake: China Girl (s2) (Ep 1-3) (MA 15+ alnsv) CC

FOXSLEUTH

ALSO IN HD 117 +2 160

6.00 Agatha Christie's Poirot (cont.)
6.30 Diagnosis Murder (M av) CC
7.30 Murder, She Wrote (M v) CC
8.30 Murdoch Mysteries (M v)
9.30 Waking The Dead (M v)
10.30 Silent Witness
11.30 Frankie Drake Mysteries (M av)
12.30 Rosemary & Thyme (PG)
1.30 Agatha Christie's Poirot (PG) CC
2.30 Diagnosis Murder (M av) CC
3.30 Magnum, P.I.
4.30 Murder, She Wrote (M v) CC
5.30 Murdoch Mysteries (M v)
6.30 Waking The Dead
Solidarity. (Pt 1) (M v)
7.30 Silent Witness
Peripheral Vision. (Pt 1)
8.30 Frankie Drake Mysteries
50 Shades Of Greyson. (M av)
9.30 Rosemary & Thyme (PG)
10.30 Magnum, P.I.
11.25 Murder, She Wrote (M v) CC
12.15 Agatha Christie's Poirot (PG) CC
1.10 Diagnosis Murder (M av) CC
2.00 Murdoch Mysteries (M v)

FOXCRIME

ALSO IN HD 118 +2 151

6.00 Cold Case (cont.)
7.30 Without A Trace (M adv) CC
8.30 Ransom (M av) CC
9.30 Bones (MA 15+ amv) CC
10.30 CSI: NY (MA 15+ v) CC
11.30 CSI: Crime Scene Investigation (MA 15+) CC
12.30 NCIS (MA 15+ mv) CC
1.30 NCIS: Los Angeles (M av) CC
2.30 NCIS: New Orleans (MA 15+ amv) CC
3.30 Without A Trace (M adv) CC
4.30 Ransom (M av) CC
5.30 Criminal Minds (MA 15+ av) CC
6.30 Criminal Minds
Restoration. (MA 15+ av) CC
7.30 CSI: Crime Scene Investigation
Poppin' Tags. (MA 15+) CC
8.30 NCIS
One Last Score. (MA 15+ mv) CC
9.30 NCIS: Los Angeles
The Fifth Man. (M av) CC
10.30 NCIS: New Orleans (MA 15+ amv) CC
11.30 Without A Trace (M adv) CC
12.30 Cold Case (M asv) CC
2.00 Bones (MA 15+ amv) CC
2.45 CSI: Crime Scene Investigation (MA 15+) CC

FOXHITS

119 +2 162

6.00 Malcolm In The Middle (PG) CC
6.30 Cheers (PG)
7.30 Friends (PG) CC
8.30 TBA
9.30 The Golden Girls (PG) CC
10.30 Will & Grace (PG) CC
11.30 Friends (PG) CC
12.30 Seinfeld (PG) CC
1.30 Everybody Loves Raymond (PG) CC
2.30 Malcolm In The Middle (PG) CC
3.30 Cheers (PG)
4.30 TBA
5.30 The Golden Girls (PG) CC
6.00 The Golden Girls
The Impotence Of Being Ernest. (PG) CC
6.30 Will & Grace
One Gay At A Time/ Company. (PG) CC
7.30 Friends
The One Where Estelle Dies/The One With Rachel's Going Away Party. (PG) CC
8.30 Seinfeld
The Good Samaritan/ The Letter. (PG) CC
9.30 Everybody Loves Raymond
Robert Moves Back/ How They Met. (PG) CC
10.30 Malcolm In The Middle (PG) CC
11.30 Cheers (PG)

foxtel smooth

133/806

6.00 Rise And Shine
9.00 Feel Good Smooth Mornings
11.30 Smooth Superstar
12.00 The Perfect Playlist Collection
Best Of The Brits.
1.00 Your Smooth Favourites
3.00 Smooth Stressbusters
4.00 Smooth Autumn Days
6.00 Smooth Favourites

foxtel arts HD

6.30 Stars Of The Silver Screen
Richard Widmark. (PG) CC
7.30 André Rieu: Welcome To My World
Maastricht: My Hometown. (PG)
8.20 André Rieu: Live In Dresden
A wedding celebration concert at the famous Semperoper Opera house in Dresden, Germany.
9.50 Soundstage
Seal.
10.50 A Tribute To Carole King (PG)
12.30 Austin City Limits
Vampire Weekend And Grizzly Bear.

LIFESTYLE

Life Style

ALSO IN HD 106 +2 152

6.00 Antiques Roadshow CC
7.15 Bargain Hunt
8.10 Antiques Road Trip
9.05 Scott Pape's Money Movement (PG) CC
10.05 Location, Location, Location CC
11.05 Gogglebox Australia (M) CC
12.05 Escape To The Country CC
1.05 Escape To The Country CC
2.05 Antiques Roadshow CC
3.15 Bargain Hunt
Epsom/Dorking 27. *NE*
4.15 Better Homes And Gardens
Royal Wedding. CC
5.30 Selling Houses Australia
Drysdale, Vic. (PG) CC
6.30 Location, Location, Location
Leicester And Northants. CC
7.30 Grand Designs Revisited
The Lime Kiln House Revisit. CC
8.30 DIY SOS: The Big Build
Veteran Street. (PG) CC
9.40 Scott Pape's Money Movement (PG) CC
10.40 Inside The Ambulance (M) CC
11.35 Gogglebox Australia (M) CC
12.35 24 Hours In Emergency
Handle With Care. (M a) CC
1.30 London's Oxford Street Revealed (PG) CC
2.25 Antiques Roadshow CC
3.30 Flog It! CC
4.20 Inside The Ambulance (PG) CC
5.10 24 Hours In Emergency (M a) CC

Life Style Food

127 +2 164

6.00 Celebrity MasterChef (PG)
7.00 Come Dine With Me (PG)
7.25 Come Dine With Me Extended Versions (PG) CC
8.15 Junior Bake Off (PG) CC
9.10 Food Safari Water (PG) CC
9.45 Gino's Italian Express (PG) CC
10.15 Great British Menu CC
10.50 MasterChef UK CC
11.25 Nadiya's Family Favourites CC
12.00 The Great Kiwi Bake Off (PG) CC
1.00 Eat Well For Less? CC
2.10 Cake Boss (PG) CC
3.10 Nigella Express CC
3.45 Mary Berry Everyday
4.20 Celebrity MasterChef (PG)
5.30 Beat The Chef CC
6.00 Extreme Cake Makers CC
7.00 Extreme Chocolate Makers CC
7.30 Junior Bake Off (PG) CC *NE*
8.30 Inside The Factory
Cherry Bakewell. (PG) CC
9.35 Celebrity MasterChef (PG) *NE*
10.45 Hell's Kitchen USA (MA 15+ l) CC
11.40 Nigella Express CC
12.15 Mary Berry Everyday
12.45 Junior Bake Off (PG) CC
1.40 Extreme Chocolate Makers CC
2.05 Inside The Factory (PG) CC
3.10 The Great Kiwi Bake Off (PG) CC
4.15 Hell's Kitchen USA (MA 15+ l) CC

Life Style Home

128

6.00 Buying And Selling (PG) CC
6.50 Holmes Makes It Right (PG) CC
7.40 House Of Bryan (PG)
8.05 Sarah's House CC
8.55 Home Of The Year CC
9.55 Wanted Down Under CC
10.50 Love It Or List It (PG) CC
11.40 Love It Or List It
12.30 Property Brothers: Forever Home (PG) CC
1.25 Buying And Selling (PG) CC
2.20 A Place In The Sun
3.20 A Place In The Sun: Home Or Away
Lincolnshire/Malta. (PG) CC
4.20 Homes Under The Hammer *NE*
5.30 Escape To The Chateau: DIY (PG) CC
6.30 A Place In The Sun
Oliva. *NE*
7.30 Love It Or List It Vancouver
Jamie And Jarrett. (PG) CC
8.30 My Dream Home
Catherine And Viviane. (PG) CC
9.30 Selling Houses Australia
Drysdale, Vic. (PG) CC
10.30 Holmes: Next Generation
One Good Deed Deserves Another. (PG) CC
11.25 Selling Houses Australia
Drysdale, Vic. (PG) CC
12.25 Gogglebox UK (M a) CC
1.25 Buying And Selling (PG) CC
2.15 My Dream Home CC
3.05 House Of Bryan (PG)

TLC

130 +2 166

6.00 Say Yes To The Dress (PG) CC
6.56 My 600-Lb Life (M als) CC
8.52 Say Yes To The Dress America (PG)
9.50 90 Day Fiancé (M)
11.46 90 Day Fiancé: Pillow Talk (M)
12.44 90 Day Fiancé: Happily Ever After? (M als) CC
2.40 Sister Wives
From Monogamy To Polygamy/ Every Brown Revealed. (PG) CC
4.36 Sister Wives
Lonely In Flagstaff. (PG)
5.34 Sweet Home Sextuplets
We Survived A Year... Barely. (PG)
6.32 Say Yes To The Dress
I Won The Battle Against My Twin/A Rainbow Unicorn Dress. (PG)
7.30 Dr Pimple Popper
Pilot. (M a)
8.30 Untold Stories Of The ER
Face-Off. (M a)
9.30 Body Bizarre
My Face-Eating Tumour And My Giant Body. (M a)
10.28 My Feet Are Killing Me
Looks Bad, Feels Worse. (M)
11.26 Haunted Towns
Bisbee, Arizona. (M al)
12.16 Sister Wives
From Monogamy To Polygamy. (PG) CC
1.06 Sweet Home Sextuplets (PG)
1.55 Extreme Couponing (PG) CC
2.19 Long Island Medium (PG)
3.08 My 600-Lb Life (M a) CC
5.35 Extreme Couponing (PG) CC

CHANNEL PREMIERE

GOOD BOYS at 8.30pm on **Foxtel Movies Premiere** [401]

MOVIES

foxtel movies premiere
HD 401 +2 411

6.00 The Vanishing (2018) (MA 15+ lv) CC
7.50 Yesterday (2019) (M l) CC
9.45 Escape Plan: The Extractors (2019) (MA 15+ v) CC
11.25 Ma (2019) (MA 15+ alnv) CC
1.10 Ocean's Eight (2018) Action/Adventure. (M l) CC
3.00 The Happytime Murders (2018) Comedy. (MA 15+ ls) CC
4.35 Shazam! (2019) Action/Adventure. (M av) CC
6.50 Stuber (2019) Comedy. Dave Bautista. (MA 15+ lnv) CC
8.30 Good Boys (2019) Comedy. Jacob Tremblay, Keith L Williams. Three young boys skip school and go on an odyssey of epically bad decisions. (MA 15+ ls) CC
10.05 Child's Play (2019) Horror. Aubrey Plaza. (MA 15+ ahv) CC
11.40 Hellboy (2019) Action/Adventure. (MA 15+ hv) CC
1.36 Yardie (2018) Drama. (MA 15+ lv) CC
3.15 Beast (2017) (M alsv) CC
5.00 Red Joan (2018) (M as) CC

foxtel movies family
HD 402 +2 414

6.00 Teen Titans Go! To The Movies (2018) (PG) CC
7.35 Megamind (2010) Family. (PG) CC
9.15 Night At The Museum (2006) Family. (PG) CC
11.10 Night At The Museum 2 (2009) Family. (PG) CC
1.00 Johnny English Strikes Again (2018) Comedy. (PG) CC *FP*
2.35 Despicable Me (2010) Family. (PG) CC
4.15 Minions (2015) Family. Sandra Bullock. (PG) CC
5.50 Missing Link (2019) Family. Hugh Jackman, Zach Galifianakis. (PG) CC

EASTER SCHOOL HOLIDAY EGGSTRAVAGANZA!!!

7.30 Abominable (2019) Family. Chloe Bennet. A teenager tries to reunite a young yeti with his family. CC
9.15 Smallfoot (2018) Family. Channing Tatum, James Corden. (PG) CC
10.55 Midnight Sun (2014) Family. (PG) CC
12.35 Dragon Ball Z: Battle Of The Gods (2013) (PG) CC
2.00 Robodog: Airborne (2017) CC
3.30 Marshall The Miracle Dog (2015) (PG) CC
5.00 Stuart Little (1999) CC

foxtel movies kids
HD 403

6.00 Wheely (cont.)
7.20 Open Season 3 (2010) CC
8.35 Ozzy (2016) CC
10.05 Air Buddies (2006) CC
11.25 The Wild Thornberrys Movie (2002) Family. CC
12.50 Barbie And The Secret Door (2014) Family. CC
2.10 Wings (2012) Family. CC
3.35 Robodog (2015) Family. Michael Campion. (PG) CC
5.05 Dr Seuss' The Grinch (2018) Family. Rashida Jones, Benedict Cumberbatch. CC

EASTER EGGCITEMENT!

6.30 Go Fish (2019) Family. Mark Hamill, Ron Perlman. A plucky parrotfish dreams of being a superhero. CC
7.45 Sammy's Great Escape (2012) Family. Pat Carroll, Wesley Johnny. (PG) CC
9.15 Air Bud: Spikes Back (2003) Family. Katija Pevec. CC
10.40 The Wild Thornberrys Movie (2002) Family. CC
12.05 Dolphin Tale 2 (2014) Family. CC
1.50 Paws P.I. (2018) (PG) CC
3.15 Angel Of Clocks (2017) (PG) CC
4.45 Free Willy 3: The Rescue (1997) (PG) CC

DOCOS

HISTORY
ALSO IN HD 608

6.00 Nuremberg: Goering's Last Stand (cont.)
6.30 Moby Dick: The True Story (PG)
7.30 Truk Lagoon: Japan's Pearl Harbor (PG) CC
8.30 Mysteries At The Museum Edison's Electric Pen. (PG) CC
9.30 Myth Hunters The Chalice Of Valencia. (PG) CC
10.30 The Real Atlantis (PG)
11.30 The Lost Legions Of Varus (PG)
12.30 Nuremberg: Goering's Last Stand (PG)
2.30 Moby Dick: The True Story (PG)
3.30 Truk Lagoon: Japan's Pearl Harbor (PG) CC
4.30 Coast Australia Southern NSW. (PG) CC
5.30 Wheels Of Power: History Of Official Cars (PG) CC
6.30 Churchill's Darkest Decision (PG)
7.30 13 Factors That Saved Apollo CC
8.30 Marilyn Monroe: Declassified (2016) Documentary. Albert Babbit, Holly Beavon. (M anv) CC
10.30 A Tale Of Two Cities (PG) CC
11.30 The Good Nazi (M al) CC
12.30 Ancient Aliens The Mystery Of Skinwalker Ranch/ Earth Station Egypt. (PG) CC
3.15 The American West The Big Killing. (M v) CC
4.00 13 Factors That Saved Apollo CC
4.45 Marilyn Monroe: Declassified (M anv) CC

CRIME+ INVESTIGATION
609

6.00 Fear Thy Neighbor (cont.)
6.30 Live PD Presents: PD Cam (M a) CC
7.00 Cops (M adlv) CC
8.30 The Hunt With John Walsh (M adv) CC
9.30 Crime Investigation Australia (M adv) CC
10.30 When Missing Turns To Murder (M a) CC
11.30 On The Case (M av) CC
12.30 Hollywood Homicide Uncovered (M av) CC
1.30 Wicked Attraction (M av)
4.30 On The Case (M av) CC
5.30 Murder In Amish Country The Amish Stud. (M) CC
6.30 Hollywood Homicide Uncovered Phil Hartman. (M av) CC
7.30 Fatal Attraction Swipe Right For Murder. (M) CC *NE*
8.30 Happily Never After Fatal Fairytale. (M av)
9.30 Babes In The Wood Investigators examine the facts surrounding the 1986 murders of two nine-year-old girls, Nicola Fellows and Karen Hadaway. (M) CC
10.30 Waco: Madman Or Messiah (M av) CC
12.30 Cops (M adl) CC
2.30 Fatal Attraction (M) CC
3.30 Babes In The Wood (M) CC
4.30 Waco: Madman Or Messiah (M av) CC

Discovery CHANNEL
ALSO IN HD 612 +2 635

6.00 How It's Made (PG) CC
6.26 Outback Opal Hunters (PG)
7.22 Aussie Gold Hunters (PG) CC
12.02 Expedition Unknown (PG)
12.58 Alaska: The Last Frontier Homestead Havoc. (PG)
1.54 Guardians Of The Glades Enter The Super Snake. (PG)
2.50 Outback Opal Hunters (PG)
3.46 Alaskan Bush People
* Bears Of A Feather.
* Storm's Fury.
* A Very Bush Wedding. (PG) CC
6.34 Battle Bots (PG)
7.30 NASA's Unexplained Files Rise Of The Ice Creatures. (PG) CC
8.30 UFOs: The Lost Evidence (PG)
9.30 Gold Rush: White Water No Guts No Glory Holes. (PG)
10.25 The Very Edge Of China Himalayan Mystery. (PG)
11.20 Aussie Mega Mechanics Geared Up. (PG)
12.15 How It's Made Chinese Style Furniture, Electrical Switches, Thai Fish Sauce And Cappers. (PG) CC
12.39 How Do They Do It? (PG) CC
1.02 Battle Bots (PG)
1.49 Expedition Unknown
* The Quest For King Arthur.
* The Real Robin Hood.
* Hunting Vampires.
* Blackbeard's Hidden Gold.
* Finding Fenn's Fortune. (PG) CC

NATIONAL GEOGRAPHIC
ALSO IN HD 613 +2 641

6.00 Superstructures: Engineering Marvels (cont.)
6.30 The Movies (M a) CC
8.30 Pompeii: Secrets Of The Dead (PG) CC
9.30 Deadly Australians (PG)
10.30 Australia's Hidden Islands
12.30 Outback Wrangler (PG) CC
1.30 Wicked Tuna (M l) CC
2.30 Wicked Tuna Best Ofs Back To School. (M l) CC
3.30 Cosmos: Possible Worlds The Man Of A Trillion Worlds. (PG) CC
4.30 Mutant Weather Mutant Freeze. (M a) CC
5.30 Witness To Disaster Chilean Mine Rescue. (M a) CC
6.30 Apocalypse: The Second World War Shock/The World Ablaze. (MA 15+ a) CC
8.30 WW2: Hell Under The Sea Fatal Voyage. (M av) CC
9.30 Underworld Inc. Human Cargo/Knock-Offs. (MA 15+ adlv) CC
11.30 Inside Cocaine Wars Drug Speedboats. (M adv)
12.30 Apocalypse: The Second World War Shock/The World Ablaze. (MA 15+ a) CC
2.30 WW2: Hell Under The Sea (M av) CC
3.30 Underworld Inc. (MA 15+ adlv) CC
5.30 Inside Cocaine Wars (M adv)

BBC earth
ALSO IN HD 614

6.00 Attenborough: Life Story – The Making Of (PG)
6.10 Blue Planet II (PG) CC
9.40 Attenborough: Big Birds (PG) CC
10.40 Attenborough: Hotel Armadillo (PG) CC
11.45 Fishing Impossible (PG)
1.45 Yellowstone The Blazing Summer. (PG)
2.55 Ice Town: Life On The Edge Welcome To Svalbard. (M alv) CC
3.55 Blue Planet II Green Seas/Coasts. (PG) CC
6.20 Attenborough: Life Story Parenthood. (PG)
7.20 Attenborough: Life Story – The Making Of Parenthood. (PG)
7.30 Expedition New Earth Finding A New Earth. (PG)
8.30 Where The Wild Men Are Iceland. (PG)
9.30 Tribes, Animals & Me Eagle People Of Mongolia. (PG) CC
10.30 Blue Planet II Our Blue Planet. (PG) CC
11.40 Attenborough: Big Birds (PG) CC
12.40 Attenborough: Hotel Armadillo (PG) CC
1.35 Yellowstone The Blazing Summer. (PG)
2.40 Ice Town: Life On The Edge (M alv) CC
4.20 Expedition New Earth (PG)
5.10 Where The Wild Men Are (PG)

foxtel movies action
HD 404 +2 412

6.00 Independence Day (1996) (M v) CC
8.30 John Wick (2014) (MA 15+ v) CC
10.15 Deadpool (2016) (MA 15+ sv) CC

APRIL ACTION FRANCHISES

12.05 Mission: Impossible (1996) Action/Adventure. Tom Cruise. (M v) CC
2.00 Mission: Impossible II (2000) Action/Adventure. Tom Cruise. (M v) CC
4.05 Mission: Impossible III (2006) Action/Adventure. Tom Cruise. (M v) CC
6.15 Mission: Impossible – Ghost Protocol (2011) Action/Adventure. Tom Cruise, Simon Pegg, Jeremy Renner. (M v) CC
8.30 Mission: Impossible – Fallout (2018) Action/Adventure. Tom Cruise, Henry Cavill, Rebecca Ferguson, Vanessa Kirby. (M lv) CC
11.00 Suicide Squad (2016) Action/Adventure. Will Smith, Margot Robbie. (M alv) CC
1.00 Pacific Rim (2013) Sci-Fi/Fantasy. Charlie Hunnam. (M v) CC
3.10 Silencer (2018) Action/Adventure. (M lv) CC
4.35 The Time Machine (2002) (M av) CC

foxtel movies comedy
HD 405

6.00 Zoolander (2001) Comedy. (PG) CC
7.35 White Chicks (2004) Comedy. (M dsv) CC
9.35 Knocked Up (2007) Comedy. (MA 15+ dls) CC
11.45 Wedding Crashers (2005) Comedy. (M ls) CC
1.45 Big Daddy (1999) Comedy. (PG) CC
3.25 Billy Madison (1995) Comedy. (M ls) CC
5.00 The Inbetweeners Movie (2011) Comedy. Joe Thomas. (MA 15+ lsn) CC
6.45 The Inbetweeners 2 (2014) Comedy. James Buckley. (MA 15+ sln) CC

SATURDAY NIGHTS PRODUCED BY JUDD APATOW

8.30 Anchorman: The Legend Of Ron Burgundy (2004) Comedy. Will Ferrell, Christina Applegate. (M lsv) CC
10.10 Trainwreck (2015) Comedy. (MA 15+ ls) CC
12.13 The Replacements (2000) Comedy. (M lv) CC
2.10 Hall Pass (2011) Comedy. (MA 15+ lns) CC
3.53 Pitch Perfect 2 (2015) Comedy. (M s) CC
5.45 Rush Hour (1998) Action/Adventure. (M lv) CC

foxtel movies thriller
HD 406

6.00 Extremities (cont.)
6.45 Ocean's Eleven (2001) Action/Adventure. (M l) CC
8.45 Ocean's Twelve (2004) Action/Adventure. (M l) CC
10.55 Ocean's Thirteen (2007) Action/Adventure. (PG) CC
1.00 Scream (1996) Horror. (MA 15+ hv) CC
2.55 Scream 2 (1997) Horror. Neve Campbell. (MA 15+ hv) CC
5.00 Scream 3 (2000) Horror. Neve Campbell. (MA 15+ hv) CC

A DAY TO PURGE

7.00 The Purge (2013) Thriller/Suspense. Ethan Hawke, Lena Headey. (MA 15+ v) CC
8.30 The Purge: Anarchy (2014) Thriller/Suspense. Frank Grillo, Carmen Ejogo. (MA 15+ v) CC
10.20 The Purge: Election Year (2016) Horror. Elizabeth Mitchell, Frank Grillo. (MA 15+ lv) CC
12.05 Insidious (2010) Horror. Patrick Wilson. (M al) CC
1.45 The Descent (2005) Horror. (MA 15+ hv) CC
3.25 The Descent: Part 2 (2009) (MA 15+ hv) CC
4.55 Premonition (2007) (M alv) CC

foxtel movies romance
HD 407

6.00 Legally Blonde 2: Red, White & Blonde (cont.)
6.45 Eat Pray Love (2010) (M l) CC
9.05 Bewitched (2005) (PG) CC
10.50 Going The Distance (2010) (MA 15+ s) CC
12.35 Never Been Kissed (1999) Romance. (PG) CC
2.25 Sliding Doors (1998) Romance. (M sl) CC
4.10 Mother's Day (2016) Comedy. Jennifer Aniston, Julia Roberts. (M l) CC
6.10 Notting Hill (1999) Comedy. Julia Roberts, Hugh Grant. (M ls) CC

FALL IN LOVE THIS AUTUMN

8.30 50 First Dates (2004) Comedy. Adam Sandler, Drew Barrymore, Rob Schneider. (M s) CC
10.15 Ghosts Of Girlfriends Past (2009) Romance. Jennifer Garner, Matthew McConaughey. (M s)
12.00 New Year's Eve (2011) Comedy. (M l) CC
1.55 Paper Towns (2015) Romance. (M sv) CC
3.40 She's The One (1996) Comedy. (M ls) CC
5.15 This Is Where I Leave You (2014) Comedy. (M adls) CC

foxtel movies drama
HD 408

6.00 Only God Forgives (cont.)
6.45 War Dogs (2016) Drama. (M adlsv) CC
8.35 Eyes Wide Shut (1999) Drama. (MA 15+ ans) CC
11.15 Confessions Of A Dangerous Mind (2002) Comedy. Sam Rockwell. (MA 15+ a) CC
1.10 Catch Me If You Can (2002) Mystery/Crime. Leonardo DiCaprio. (M l) CC
3.30 The Green Mile (1999) Drama. Tom Hanks. (MA 15+ av) CC
6.40 Ex Machina (2014) Thriller/Suspense. Domhnall Gleeson, Oscar Isaac. (MA 15+ anv) CC

AMERICAN EXPOSÉ

8.30 American History X (1998) Drama. Edward Norton, Edward Furlong. (MA 15+ alv) CC
10.30 12 Years A Slave (2013) Drama. Chiwetel Ejiofor, Michael Fassbender. (MA 15+ av) CC
12.45 Cast Away (2000) Action/Adventure. Tom Hanks. (M a) CC
3.05 Far From The Madding Crowd (2015) Romance. (M as) CC
5.00 Cinema Verite (2010) Drama. (M al) CC

foxtel movies greats
HD 410

6.00 The Money Pit (1986) Comedy. (PG) CC
7.35 Back To The Future (1985) (PG) CC
9.35 Back To The Future Part II (1989) (PG) CC
11.25 National Lampoon's Vacation (1983) (M dl) CC
1.10 Lethal Weapon (1987) Action/Adventure. Mel Gibson. (M dlv) CC
3.05 Lethal Weapon 2 (1989) Action/Adventure. Mel Gibson. (M lv) CC
5.05 The Naked Gun: From The Files Of Police Squad! (1988) Comedy. Leslie Nielsen, Priscilla Presley. (M a) CC
6.35 Butch Cassidy And The Sundance Kid (1969) Action/Adventure. Robert Redford, Paul Newman. (PG) CC
8.30 Every Which Way But Loose (1978) Action/Adventure. Clint Eastwood, Sondra Locke. (M lvs) CC
10.30 National Lampoon's Animal House (1978) Comedy. (M dls) CC
12.18 Encino Man (1992) Comedy. (PG) CC
1.44 City Slickers (1991) Comedy. (PG) CC
3.35 The Towering Inferno (1974) (PG) CC

ID
616

6.00 The Perfect Murder (M alsv)
6.56 I (Almost) Got Away With It (M) CC
7.54 Disappeared (M av)
8.52 Nightmare Next Door (M)
9.50 Someone You Thought You Knew (M)
10.48 Bad Blood (M)
11.46 I Am Homicide (M)
12.44 Homicide City Bingham Street Blues. (M)
1.42 Blood Relatives
* Paging Doctor Death.
* Family From Hell.
* Home Wrecker.
* Let's Slay Together.
* Dead Over Heels. (M av)

6.32 Home Alone Bullets In The Basement. (M)
7.30 Disappeared So Close To Home. (M)
8.30 Bad Blood The Preacher's Daughters/ Jersey Justice. (M)
9.30 In Pursuit With John Walsh Stolen Life. (M)
10.28 Nightmare Next Door Heartland Homicide. (M)
11.26 Disappeared Final Prayer. (M av)
12.16 I (Almost) Got Away With It Got 9th Place. (M) CC
1.05 Forbidden: Dying For Love (M)
1.54 Obsession: Dark Desires (M alsv)
2.43 Disappeared (M)
3.32 Home Alone (M)
4.21 The Lost Women Of NXIVM (M)

Discovery turbo
620 +2 640

6.00 Wide Open Road (PG)
6.56 Goblin Works Garage (PG)
7.54 Top Gear America The Best. (PG)
8.52 Wheeler Dealers
* Best Of The USA.
* Rover P5B.
* Fiat Panda 4x4.
* Alfa Romeo Alfasud.
* Caterham Seven. (PG) CC

1.42 Junkyard Empire
* Yukon Do It.
* Mud Floors And Fire.
* Mothertrucker.
* Like Father Like Datsun. (PG) CC

6.32 Top Gear America The Best. (PG)
7.30 FantomWorks One Mad Mustang. (Pt 2) (PG) CC
8.30 Barrett-Jackson: Las Vegas 2019 Coverage from the world's greatest collector's car auction. (PG)
10.28 Battle Bots Qualifiers. (PG)
11.26 Goblin Works Garage Ford Bronco. (PG)
12.16 Mighty Car Mods: Turbos And Temples (PG)
1.06 Wheeler Dealers (PG) CC
1.55 Wrench'd (PG) CC
2.44 Street Outlaws: No Prep Kings (M alv)
3.33 Airplane Repo (PG) CC
4.22 Goblin Works Garage (PG)
5.11 Wheeler Dealers (PG) CC

animal planet
621

6.00 Orangutan Island (PG) CC
6.30 Coyote Peterson: Brave The Wild (PG)
7.30 Pit Bulls & Parolees (M a)
8.30 Crikey! It's The Irwins (PG) CC
12.30 Dr Jeff: Rocky Mountain Vet
* A Second Chance.
* Sioux Journey.
* Turning Point.
* New World.
* Full Speed Ahead. (PG) CC

5.30 Crikey! It's The Irwins Tortoise First Date. (PG) CC
6.30 The Zoo Taming Of The Shrew. (PG) *NE*
7.30 Coyote Peterson: Brave The Wild To Catch A Monitor/ Dragons Of The North. (PG) *NE*

RESCUE MONTH

8.30 Pit Bulls & Parolees Home Is Where The Dog Is. (M a) *NE*
9.30 Amanda To The Rescue Super Scootie The Super Senior. (M a)
10.30 River Monsters Hidden Predator. (M a) CC
11.30 Mountain Monsters Big Foot Of Ashe County: AIMS Erupts. (M a) CC
12.30 Swamp Wars Cannibal Gator. (M a) CC
1.30 The Zoo (PG)
2.30 Coyote Peterson: Brave The Wild (PG)
3.30 River Monsters (M a) CC
4.30 Mountain Monsters (M a) CC

Nat Geo Wild
ALSO IN HD 622

6.00 Pond Stars (cont.)
6.30 Animal Fight Club (M av) CC
7.30 Snow Leopard Of Afghanistan (PG) CC
8.30 Fish Tank Kings (PG) CC
9.30 Japan's Wild Year (PG)
10.30 Dead By Dawn Compilations (PG) CC
11.30 World's Deadliest Crocs (PG) CC
12.30 Fishing For Giants (PG) CC
2.30 Lion Kingdom (PG) CC
3.30 Unlikely Animal Friends
4.30 Alaska Animal Rescue Seal Pup Voyage. (PG) CC
5.30 The Incredible Dr Pol Dr Strangeglove. (PG) CC
6.30 Pond Stars Big Bad Wolf. (PG)
7.30 India's Wild Leopards (PG) CC

ENDANGERED

8.30 Savage Kingdom The Pale Pack. (PG) CC
9.30 Dead By Dawn Compilations (PG) CC
10.30 Legendary Catch Fishing For Dinosaurs. CC
11.30 Savage Kingdom The Pale Pack. (PG) CC
12.30 India's Wild Leopards (PG) CC
1.30 Savage Kingdom (PG) CC
2.30 Dead By Dawn Compilations (PG) CC
3.30 Legendary Catch CC
4.30 Savage Kingdom (PG) CC
5.30 Pond Stars (PG)

NEWS
sky news
ALSO IN HD 103/600

6.00 Weekend Edition
10.00 Weekend Live
11.00 Racing Dreams CC
12.00 Weekend Live CC

ENCORE

2.00 Jones & Credlin CC
3.00 Weekend Live
4.00 The Business Of Sport CC
5.00 Weekend Live
6.00 NewsNight Late-night news, sport and business coverage from the Sky News team.

ENCORE

7.00 Credlin Political commentator Peta Credlin presents razor-sharp political analysis and insight.
8.00 NewsNight Late-night news, sport and business coverage from the Sky News team in Canberra.
9.00 Racing Dreams Tim Gilbert and Julie Snook follow the exciting and emotional journey of thoroughbred horse ownership. CC
10.00 NewsNight Late-night news, sport and business coverage.
11.00 The Front Page CC
12.00 NewsNight
1.00 Sky News UK LIVE CC

ENTERTAINMENT & DRAMA

FOXONE
ALSO IN HD 101 +2 148

6.00 Magnum, P.I. (cont.)
6.30 S.W.A.T. (M) CC
7.30 Strike Back (MA 15+) CC
8.30 Hawaii Five-0
E Malama/Powa
Maka Moana. (M v) CC
10.30 Blue Bloods
The Job. (M av) CC
11.30 Chicago Fire CC
12.30 Chicago PD (M) CC
1.30 Magnum, P.I.
Try To Remember. (M) CC
2.30 S.W.A.T. (M) CC
3.30 Ransom
Black Dolphin. (M a) CC
4.30 Hawaii Five-0
E Malama/Powa
Maka Moana. (M v) CC
6.30 Blue Bloods
The Job. (M av) CC
7.30 TBA
8.30 TBA
9.30 Outlander
Famous Last Words.
(MA 15+) CC
10.30 Blue Bloods
The Job. (M av) CC
11.30 Hawaii Five-0
E Malama/Powa
Maka Moana. (M v) CC
1.00 Strike Back
(MA 15+) CC
2.00 Breeders (MA 15+) CC
2.30 Better Things (M) CC
3.00 TBA
4.30 Prodigal Son
Out To Get You. (MA 15+) CC
5.30 TBA

BBC UKTV
105 +2 158

6.00 QI (cont.)
8.55 Mrs Brown's Boys
The Virgin Mammy/
Mammy's Spell. (M als) CC
10.05 The Graham Norton Show
Gwyneth Paltrow,
Tom Hanks, Tom Holland
And Jake Gyllenhaal.
(PG) CC
11.05 Lewis
Entry Wounds. (M a)
12.50 Midsomer Murders
Murder By Magic/
The Ballad Of Midsomer
County. (M v) CC
4.50 Lewis
What Lies Tangled. (M av) CC
6.35 8 Out Of 10 Cats Does Countdown
(M) CC
7.30 Father Brown
The Tanganyika Green.
(PG) CC
8.30 Midsomer Murders
Death Of The
Small Coppers. (PG) CC
10.30 8 Out Of 10 Cats Does Countdown
Double Episode. (M ls) CC
12.20 EastEnders (PG) CC
2.30 Coronation Street
(PG) CC
5.00 Fawlty Towers 5.00 Fawlty Towers
A Touch Of Class. (PG) CC
5.30 Live At The Apollo
(MA 15+ al) CC

FOX8
ALSO IN HD 108 +2 150

6.00 Dogs Make You Laugh Out Loud (PG)
7.00 Bob's Burgers (M s) CC
8.00 Family Guy
(MA 15+ as) CC
9.00 American Dad!
(M asv) CC
10.00 WWE SmackDown
(M av) *NE*
12.00 The Simpsons (PG) CC
1.00 Family Guy
(MA 15+ as) CC
2.00 The Simpsons
(M av) CC
3.30 American Dad!
(M asv) CC
4.30 Police Ten 7 (M dl) CC
5.30 The Amazing Race (PG)
6.30 Dogs Make You Laugh Out Loud (PG)
7.30 Family Guy
McStroke/
Back To The Woods.
(MA 15+ as) CC
8.30 The Simpsons
Halloween Of Horror/
Treehouse Of Horror
XXVI. (M av) CC
9.30 Police Ten 7
(M dl) CC
10.30 Superstore CC
11.00 American Dad!
(M asv) CC
12.00 The Simpsons (PG) CC
12.30 Bob's Burgers
(M s) CC
1.25 Spartan: Ultimate Team Challenge (PG) CC

FOXFUNNY
ALSO IN HD 111

6.00 The Office (M s)
7.30 How I Met Your Mother
(PG)
9.00 Modern Family (PG) CC
10.30 Two And A Half Men
(M ds) CC
12.00 The Big Bang Theory
(PG) CC
1.30 Parks And Recreation
(M s) CC
3.00 Scrubs (M as) CC
3.30 Scrubs (M als) CC
WEEKDAY PRIMETIME TRIPLE PLAY
4.30 Modern Family (PG) CC
6.00 Two And A Half Men
(M s) CC
7.30 The Big Bang Theory
* The Re-Entry
Minimisation.
* The Holographic
Excitation.
* The Extract
Obliteration. (PG) CC
9.00 Parks And Recreation
* The Fight.
* Road Trip.
* The Bubble. (M s) CC
10.30 Scrubs (M als) CC
12.00 How I Met Your Mother
(PG)
1.15 Modern Family (PG) CC
2.30 Two And A Half Men
(M ds) CC
3.45 The Big Bang Theory
(PG) CC

Arena
ALSO IN HD 112 +2 153

6.00 The Real Housewives Of New York City (M) CC
6.45 Top Chef All Stars LA (M)
7.30 TBA
9.15 The People's Court
Double Episode. (PG)
11.10 Judge Judy
Six Episodes
Back-To-Back. (PG) CC
2.00 Million Dollar Listing Los Angeles
Brother Dearest. (PG) CC
3.00 TBA
5.00 Vanderpump Rules
(M) CC
6.00 The Real Housewives Of Melbourne
Tequila Sunrise.
(M ls) CC
7.20 Top Chef All Stars LA (M) CC
8.35 Million Dollar Listing Los Angeles
Brother Dearest.
(PG) CC
9.35 Vanderpump Rules
(M) CC
10.35 Summer House (M) CC
11.35 Shahs Of Sunset
(M) CC
12.30 TBA
2.00 The People's Court
Double Episode. (PG)
3.30 Judge Judy
Six Episodes
Back-To-Back. (PG) CC

FOX CLASSICS
113 +2 156

6.00 Bonanza (cont.)
6.40 The Lucy Show CC
7.30 Get Smart (PG) CC
8.30 Hogan's Heroes CC
9.00 The Munsters
10.00 The Beverly Hillbillies CC
11.00 M*A*S*H (PG) CC
12.00 Lonely Are The Brave
(1962) War/Western. (PG) CC
1.50 Carry On Matron
(1972) Comedy. (PG) CC
3.20 Bonanza (PG) CC
4.20 Jeopardy! CC
4.40 Hogan's Heroes CC
5.10 The Addams Family
CC *NE*
6.10 To The Manor Born
(PG) CC
7.20 Bless Me Father
A Back To Front
Wedding. (PG) *NE*
7.55 Bless Me Father
Things Are Not What
They Seem. (PG)
SATURDAY NIGHT AT THE MOVIES HOSTED BY GRAEME BLUNDELL
8.30 12 Angry Men (1957)
Drama. Martin Balsam.
A juror in a murder trial
tries to convince the
other jurors the case
is not cut and dried. CC
10.15 Midway (1976) (PG) CC
12.30 Gidget (1959) CC

ENTERTAINMENT & DRAMA

Comedy Central
121

10.00 Idiotsitter
(MA 15+ s) CC
12.35 SuperMansion
(M lv) CC
2.00 Animals
(MA 15+ s) CC
3.10 Crank Yankers (M s) CC
3.40 Jeff Ross Presents: Roast Battle (MA 15+ s) CC
4.35 Pete Davidson: SMD
(MA 15+ s) CC
5.30 Russell Howard Live: Dingledodies (MA 15+ ls)
6.45 My Dad Wrote A Porno (MA 15+ s) CC
7.55 Last Week Tonight With John Oliver (M) CC
8.30 Saturday Night Live
(M als) CC *NE*
9.30 Comedy Central Stand-Up Presents...
* Ryan O'Flanagan.
* Chris Garcia.
* Tim Dillon. (M l) CC
11.00 My Dad Wrote A Porno
(MA 15+ s) CC
12.10 Pete Davidson: SMD
(MA 15+ s) CC
12.55 Russell Howard Live: Dingledodies (MA 15+ ls)
1.55 George Lopez: It's Not Me, It's You (M ls)
2.55 Comedy Central Stand-Up Presents...
(M l) CC

A&E
ALSO IN HD 122 +2 611

6.00 Life Below Zero (cont.)
6.25 American Pickers
(PG) CC
7.15 The Liquidator (M ls)
7.40 Shed & Buried (PG) CC
8.40 Storage Wars (PG) CC
9.10 Storage Wars: Texas
(PG) CC
9.40 Pawn Stars (PG) CC
10.05 Hardcore Pawn (M al)
10.30 Shearing Gang (PG)
11.00 The Curse Of Oak Island
(PG) CC
12.00 Pawn Stars (PG) CC
2.30 Last Stop Garage
(PG) CC
3.00 Counting Cars (PG) CC
3.30 American Restoration
(PG) CC
4.30 Alone: The Beast
(M) CC
5.30 Life Below Zero
(M) CC
6.30 Pawn Stars (PG) CC
7.30 American Pickers
(PG) CC
8.30 American Pickers: Best Of (PG) CC *NE*
9.30 Pawn Stars (PG) CC
11.30 Ghost Hunters (M a) CC
12.25 Alone: The Beast
(M) CC
1.15 Life Below Zero (M) CC
2.05 The Curse Of Oak Island
(PG) CC
2.55 American Restoration
(PG) CC
3.45 Garage Dreams (PG) CC
4.10 Pawn Stars (PG) CC

FOXSCIFI
ALSO IN HD 123 +2 163

6.00 Charmed (cont.)
6.30 Heroes (MA 15+ v)
7.30 Star Trek: Voyager (PG)
8.30 Star Trek: The Next Generation (PG) CC
9.30 Battlestar Galactica
(M av)
10.30 Angel (M asv)
11.30 Buffy The Vampire Slayer (M av)
12.30 The X-Files (M av)
2.30 Star Trek: Voyager (PG)
3.30 Heroes (MA 15+ v)
4.30 Star Trek: The Next Generation (PG) CC
5.30 Battlestar Galactica
Sacrifice. (M av)
6.30 Angel
Belonging. (M asv)
7.30 Buffy The Vampire Slayer
Gingerbread. (M av)
8.30 The X-Files
Teso Dos Bichos/
Hell Money. (M av)
10.30 Star Trek: Voyager
Basics. (Pt 2) (PG)
11.30 Heroes (MA 15+ v)
12.30 Charmed (M av)
1.15 Angel (M asv)
2.00 Battlestar Galactica
(M av)
2.45 Star Trek: The Next Generation (PG) CC
3.30 Buffy The Vampire Slayer (M av)
4.15 The X-Files (M av)
5.45 Charmed (M av)

MTV
124

6.00 Jersey Shore Family Vacation (M)
6.55 Catfish: The TV Show
(M) CC
9.35 Celebrity Ex On The Beach (MA 15+)
10.30 Ridiculousness (M) CC
2.15 Ex On The Beach: Peak Of Love (M)
3.10 Catfish: The TV Show
(M als) CC
6.45 Ridiculousness
* Chanel And
Sterling CXLII.
* Chanel And
Sterling CXLIII.
* Nyjah Huston.
* Derek Hough.
* Chanel And Sterling IX.
* Tyga.
* Chanel And Sterling CL.
* Lavar Ball. (M)
10.05 Ridiculousness
* Guy Fieri.
* Harley Morenstein.
* Chanel And Sterling X.
* Lacey Chabert.
* A Very Merry Ridiculousness.
* Chrissy Teigen.
* Eddie Huang. (M) CC
12.55 Daria
* Fat Like Me.
* Camp Fear.
* The Story Of D.
* Lucky Strike.
* Art Burn.
* One J At A Time. (PG) CC
3.25 MTV Plays Music...
(MA 15+)

E!
125 +2 155

6.00 Keeping Up With The Kardashians (M al) CC
9.00 E! News (M) *NE*
9.30 Keeping Up With The Kardashians (M) CC
10.30 Pop Of The Morning
(M) *NE*
11.30 E! News: Daily Pop
(M) *NE*
12.30 Botched
* I Like Big Butts
And I Did Not Die!
* Double Bubble And
No Butt Trouble.
* Mother Knows Breast.
* Gimme Gimme More... Surgery.
* Junk In The Trunk.
(MA 15+ am) CC
5.30 Keeping Up With The Kardashians (M) CC
6.30 Keeping Up With The Kardashians (M) CC
7.30 Chef (2014)
Comedy. Jon Favreau,
Sofía Vergara. (M)
9.30 The Funny Dance Show
Dance Party Up
In Here. (M al) CC
10.30 Total Bellas
Brave New Bellas. (M) CC
11.30 Dating: No Filter
License To Date. (M als) CC
12.00 Hollywood Medium With Tyler Henry
DJ Qualls, Boy George,
Charisma Carpenter
And Rob Drydek. (M s) CC
1.00 Botched (MA 15+ am) CC

BOX SETS
ALSO IN HD 131

6.00 Game Of Thrones (cont.)
6.15 Game Of Thrones
(s5) (Ep 7-10)
(MA 15+ alnv) CC
FANTASY FEATURES
10.00 Game Of Thrones
(s6) (MA 15+ alnsv) CC
* The Red Woman.
* Home.
* Oathbreaker.
* Book Of The Stranger.
* The Door.
* Blood Of My Blood.
* The Broken Man.
* No One.
* Battle Of The Bastards.
* The Winds Of Winter.
7.40 Game Of Thrones
(s6) (Ep 1)
(MA 15+ nsv) CC
8.35 Game Of Thrones
(s6) (Ep 2) (MA 15+ lv) CC
9.30 Game Of Thrones
(s6) (Ep 3) (MA 15+ lv) CC
10.25 Game Of Thrones
(s6) (Ep 4) (MA 15+ lsv) CC
11.25 Game Of Thrones
(s6) (Ep 5) (MA 15+ anv) CC
12.25 Game Of Thrones
(s6) (Ep 6) (MA 15+ v) CC
1.15 Game Of Thrones
(s6) (Ep 7) (MA 15+ v) CC
2.05 Game Of Thrones
(s6) (Ep 8-10)
(MA 15+ alnv) CC
5.10 Game Of Thrones: Anatomy Of A Scene (M v)
5.20 Game Of Thrones
(s6) (Ep 6) (MA 15+ v) CC

UNIVERSAL TV

ALSO IN HD 114

6.00 The Goldbergs (M als) (CC)
6.30 Law & Order: Criminal Intent (MA 15+ adlnsv) (CC)
8.30 Law & Order: SVU
* Manic.
* Mother.
* Loss. (MA 15+ asv) (CC)
11.30 House Poison/DNR. (MA 15+ adm) (CC)
1.30 Chicago PD
* Sanctuary.
* I Remember Her Now.
* Seven Indictments. (MA 15+ adlsv) (CC)
4.30 Chicago Fire Regarding This Wedding/ 2112. (MA 15+ amv) (CC)
6.30 Law & Order: SVU
* Theatre Tricks.
* Making A Rapist.
* Imposter.
* Heightened Emotions.
* Rape Interrupted.
* Broken Rhymes. (MA 15+ adlnsv) (CC)
12.30 The Goldbergs Fonzie Scheme. (M als) (CC)
1.00 Monk
* Mr Monk Goes To A Rock Concert.
* Mr Monk Meets His Dad.
* Mr Monk And The Leper.
* Mr Monk Makes A Friend.
* Mr Monk Is At Your Service. (M v) (CC)

FOX SHOWCASE

ALSO IN HD 115 +2 149

9.00 Westworld (s3) (Ep 5) (MA 15+) (CC)
10.00 The Walking Dead (s10) (Ep 16) (MA 15+) (CC)
11.00 Dave (s1) (Ep 8) (MA 15+) (CC)
11.30 What We Do In The Shadows (s2) (Ep 1 & 2) (CC)
12.30 Run (s1) (Ep 1) (MA 15+) (CC)
1.00 Insecure (s4) (Ep 1) (CC)
1.30 Devs (s1) (Ep 7) (MA 15+) (CC)
2.30 Westworld (s3) (Ep 5) (MA 15+) (CC)
3.30 The Walking Dead (s10) (Ep 16) (MA 15+) (CC)
4.15 The Plot Against America (s1) (Ep 5) (MA 15+) (CC)
5.00 Dave (s1) (Ep 8) (MA 15+) (CC)
5.30 What We Do In The Shadows (s2) (Ep 1) (CC)
6.00 What We Do In The Shadows (s2) (Ep 2) (CC)
6.30 Devs (s1) (Ep 7) (MA 15+) (CC)
7.30 Westworld (s3) (Ep 5) (MA 15+) (CC)
8.30 TBA
10.30 The Walking Dead (s10) (Ep 16) (MA 15+) (CC)
11.30 Westworld (s3) (Ep 5) (MA 15+) (CC)

BBC FIRST

ALSO IN HD 116

6.00 Top Of The Lake: China Girl (s2) (Ep 4-6) (MA 15+ alnsv) (CC)
9.15 Call The Midwife (s4) (Ep 9 & 10) (PG) (CC)
10.55 Call The Midwife (s5) (Ep 1) (PG) (CC)
12.00 Call The Midwife (s5) (Ep 2) (PG) (CC)
1.05 Call The Midwife (s5) (Ep 3) (PG) (CC)
2.10 Call The Midwife (s5) (Ep 4) (M am) (CC)
3.15 Call The Midwife (s5) (Ep 5) (PG) (CC)
4.20 Call The Midwife (s5) (Ep 6) (PG) (CC)
5.25 Call The Midwife (s5) (Ep 7) (PG) (CC)
6.30 Call The Midwife (s5) (Ep 8) (PG) (CC)
7.35 Casualty (s34) (Ep 31) (PG) (CC) *NE*
8.30 Keeping Faith (s2) (Ep 4) (M al) (CC)
9.35 Summer Of Rockets (s1) (Ep 3) (M l) (CC)
10.40 Call The Midwife (s5) (Ep 1) (PG) (CC)
11.45 Call The Midwife (s5) (Ep 2) (PG) (CC)
12.45 Call The Midwife (s5) (Ep 3) (PG) (CC)
1.45 Call The Midwife (s5) (Ep 4) (M am) (CC)
2.45 Call The Midwife (s5) (Ep 5-8) (PG) (CC)

FOXSLEUTH

ALSO IN HD 117 +2 160

6.00 Agatha Christie's Marple (M v) (CC)
8.00 A Touch Of Frost (M av) (CC)
10.00 Inspector Morse (M v) (CC)
12.00 Agatha Christie's Poirot One, Two, Buckle My Shoe. (M v) (CC)
2.00 Murdoch Mysteries Love And Human Remains. (M am)
3.00 Jonathan Creek The Curse Of The Bronze Lamp. (PG)
4.00 Agatha Christie's Marple They Do It With Mirrors. (M v) (CC)
6.00 Rosemary & Thyme Gongoozlers. (PG)
7.00 A Touch Of Frost House Calls. (M av) (CC)
9.00 Inspector Morse Who Killed Harry Field? (M v) (CC)
11.00 Jonathan Creek The Curse Of The Bronze Lamp. (PG)
12.00 Murdoch Mysteries Love And Human Remains. (M am)
12.50 Rosemary & Thyme Gongoozlers. (PG)
1.50 Agatha Christie's Marple (M v) (CC)
3.20 Agatha Christie's Poirot (M v) (CC)
5.10 Murdoch Mysteries (M am)

FOXCRIME

ALSO IN HD 118 +2 151

6.00 Without A Trace (cont.)
7.30 CSI: Miami (MA 15+ v) (CC)
9.30 Criminal Minds The Company/Divining Rod. (MA 15+ av) (CC)
11.30 NCIS A Weak Link/ Reveille. (M v) (CC)
1.30 Bones The Last Shot At A Second Chance/The Fight In The Fixer. (MA 15+ mv) (CC)
3.30 CSI: Miami Dead Air/Open Water. (MA 15+ v) (CC)
5.30 Criminal Minds The Company. (MA 15+ av) (CC)
6.30 Criminal Minds Divining Rod. (MA 15+ av) (CC)
7.30 NCIS A Weak Link/ Reveille. (M v) (CC)
9.30 Bones The Last Shot At A Second Chance/ The Fight In The Fixer. (MA 15+ mv) (CC)
11.30 CSI: Miami Dead Air/Open Water. (MA 15+ v) (CC)
1.20 Bones (MA 15+ mv) (CC)
2.10 Criminal Minds (MA 15+ av) (CC)
3.50 NCIS (M v) (CC)
5.30 Without A Trace (M a) (CC)

FOXHITS

119 +2 162

6.00 Malcolm In The Middle (PG) (CC)
6.30 Cheers (PG)
7.30 Friends (PG) (CC)
8.30 Everybody Loves Raymond (PG) (CC)
10.30 Will & Grace (PG) (CC)
12.30 Friends (PG) (CC)
2.30 Seinfeld (PG) (CC)
3.00 Seinfeld (PG) (CC)
4.30 Everybody Loves Raymond (PG) (CC)
6.00 Everybody Loves Raymond Marie's Meatballs. (PG) (CC)
6.30 Will & Grace
* The Definition Of Marriage.
* Grace Expectations.
* Cowboys And Iranians.
* Buy Buy Baby. (PG) (CC)
8.30 Friends
* The One With The Birthing Video.
* The One Where Joey Tells Rachel.
* The One With The Tea Leaves.
* The One In Massapequa. (PG) (CC)
10.30 Seinfeld (PG) (CC)
12.30 Everybody Loves Raymond (PG) (CC)
2.10 Will & Grace (PG) (CC)
3.50 Friends (PG) (CC)
5.30 Seinfeld (PG) (CC)

foxtel smooth

133/806

6.00 Rise And Shine
9.00 Feel Good Smooth Mornings
11.30 Smooth Superstar Air Supply.
12.00 The Perfect Playlist Collection Best Of The Brits.
1.00 Your Smooth Favourites
3.00 Smooth Stressbusters
4.00 Smooth Autumn Days
6.00 Smooth Favourites

foxtel arts HD

6.30 Rock Legends Metalheads. (PG) (CC)
7.00 The Day The Rock Star Died Michael Hutchence. (M a) (CC)
7.30 Peter Allen – The Boy From Oz (PG) (CC)
8.30 Johnny Cash: Live At Montreux
9.30 Soundstage Peter Cetera. (PG)
10.30 One Night At The Palladium
11.30 Live From The Artists Den Sturgill Simpson. (CC)
12.25 Austin City Limits Emeli Sandé And Michael Kiwanuka.
1.20 Rock Legends (PG) (CC)

LIFESTYLE

Life Style

ALSO IN HD 106 +2 152

6.00 The Great British Sewing Bee (CC)
7.15 Kirstie's Celebrity Craft Masters (PG) (CC)
8.15 Selling Houses Australia (PG) (CC)
9.20 Gogglebox Australia (M) (CC)
10.20 Scott Pape's Money Movement (PG) (CC)
11.20 Location, Location, Location Australia (CC)
12.25 Selling Houses Australia (CC)
2.30 Selling Houses Australia (PG) (CC)
3.30 Kevin's Grandest Designs Special 2019 (PG) (CC)
4.30 Kirstie And Phil's Love It Or List It (CC)
5.30 House Of Wellness (PG)
6.30 Location, Location, Location UK Hove And South Downs. (CC)
7.30 Scott Pape's Money Movement (PG) (CC)
8.30 Selling Houses Australia Drysdale, Vic. (PG) (CC)
9.30 Gogglebox Australia (M) (CC)
10.30 24 Hours In Emergency My Guiding Star. (M a) (CC)
11.30 What's Your Emergency? (M als)
12.30 Gogglebox Australia (M) (CC)
1.25 A Hotel For The Super Rich And Famous (CC)
2.25 The Secret Life Of Four And Five Year Olds US (PG) (CC)
3.15 Escape To The Country (PG) (CC)

Life Style Food

127 +2 164

6.00 Saturday Morning With James Martin
6.55 Bake With Anna Olson (CC)
7.20 Great Chocolate Showdown
8.15 Junior Bake Off (PG) (CC)
10.10 Inside The Factory (PG) (CC)
11.20 Food Safari Water (PG) (CC)
11.50 Bake Off: The Professionals (CC)
1.00 Come Dine With Me Couples
* North East England.
* Bournemouth.
* Essex. (CC)
3.45 Great Chocolate Showdown
4.45 Tom Kerridge's American Feast Vermont. (PG) (CC)
5.20 Rick Stein's Long Weekends Berlin. (PG) (CC)
6.30 Food Safari Water Fish Bites. (PG) (CC)
7.00 Gino's Italian Express Garda-Bolzano. (PG) (CC)
7.30 Bake Off: The Professionals Tarts And Red Velvet Cake. (CC)
8.40 Celebrity British Bake Off (PG) (CC)
11.00 Great Chocolate Showdown
11.55 Tom Kerridge's American Feast Vermont. (PG) (CC)
12.25 Rick Stein's Long Weekends Berlin. (PG) (CC)
1.30 Junior Bake Off (PG) (CC)
3.15 The Hairy Bikers' Best Of British (PG) (CC)
4.20 Come Dine With Me Couples (PG) (CC)

Life Style Home

128

6.00 Money For Nothing
6.50 Relocation, Relocation (CC)
8.40 Buying It Blind
9.30 Property Brothers: Forever Home (PG) (CC)
10.30 My Dream Home (PG) (CC)
11.30 Love It Or List It
12.30 Love It Or List It Vancouver Kristin And Bryce. (CC)
1.30 Grand Designs Doncaster/Islington Revisit. (PG) (CC)
3.30 A Place In The Sun: Summer Sun
* Costa Brava.
* Aude.
* Languedoc. (PG) (CC)
6.30 Help! My House Is Falling Down Gipsy Hill.
7.30 Property Brothers: Forever Home Changing It Up For Teenagers. (PG) (CC)
8.30 Room To Improve Drumcondra. (PG) (CC) *NE*
9.35 My Dream Home Darryl And Alex. (PG) (CC)
10.30 Buying It Blind
11.30 Love It Or List It
12.25 Love It Or List It Vancouver Kristin And Bryce. (CC)
1.15 A Place In The Sun: Summer Sun (PG) (CC)
3.45 A Place In The Sun: Cutdowns (CC)
4.20 Room To Improve (PG) (CC)
5.15 Property Brothers: Forever Home (PG) (CC)

TLC

130 +2 166

6.00 Say Yes To The Dress (PG) (CC)
6.56 90 Day Fiancé (M)
8.52 My 600-Lb Life Joyce's Story. (M)
10.48 I Am Jazz Born This Way. (PG)
11.46 Sister Wives Lonely In Flagstaff. (PG)
12.44 Sweet Home Sextuplets We Survived A Year... Barely. (PG)
1.42 Sex Sent Me To The ER Motivated Patients. (M als)
2.40 Long Island Medium Larry Returns. (PG)
3.38 Say Yes To The Dress: Lancashire A Break With Tradition. (PG) (CC)
4.36 Say Yes To The Dress America Red, White And Randy. (PG)
5.34 Body Bizarre My Face-Eating Tumour And My Giant Body. (M a)
6.32 My Feet Are Killing Me Looks Bad, Feels Worse. (M)
7.30 90 Day Fiancé Can I Get A Witness. (M)
9.30 Ghost Adventures The Alley Of Darkness/ Kennedy Mine. (M)
11.26 Ghost Asylum Kuhn State Hospital. (M ah) (CC)
12.16 Sister Wives Lonely In Flagstaff. (PG)
1.06 Long Island Medium Larry Returns. (PG)
1.55 Extreme Couponing (PG) (CC)
2.19 Sex Sent Me To The ER (M als)
3.08 Say Yes To The Dress (PG) (CC)
5.35 Extreme Couponing (PG) (CC)

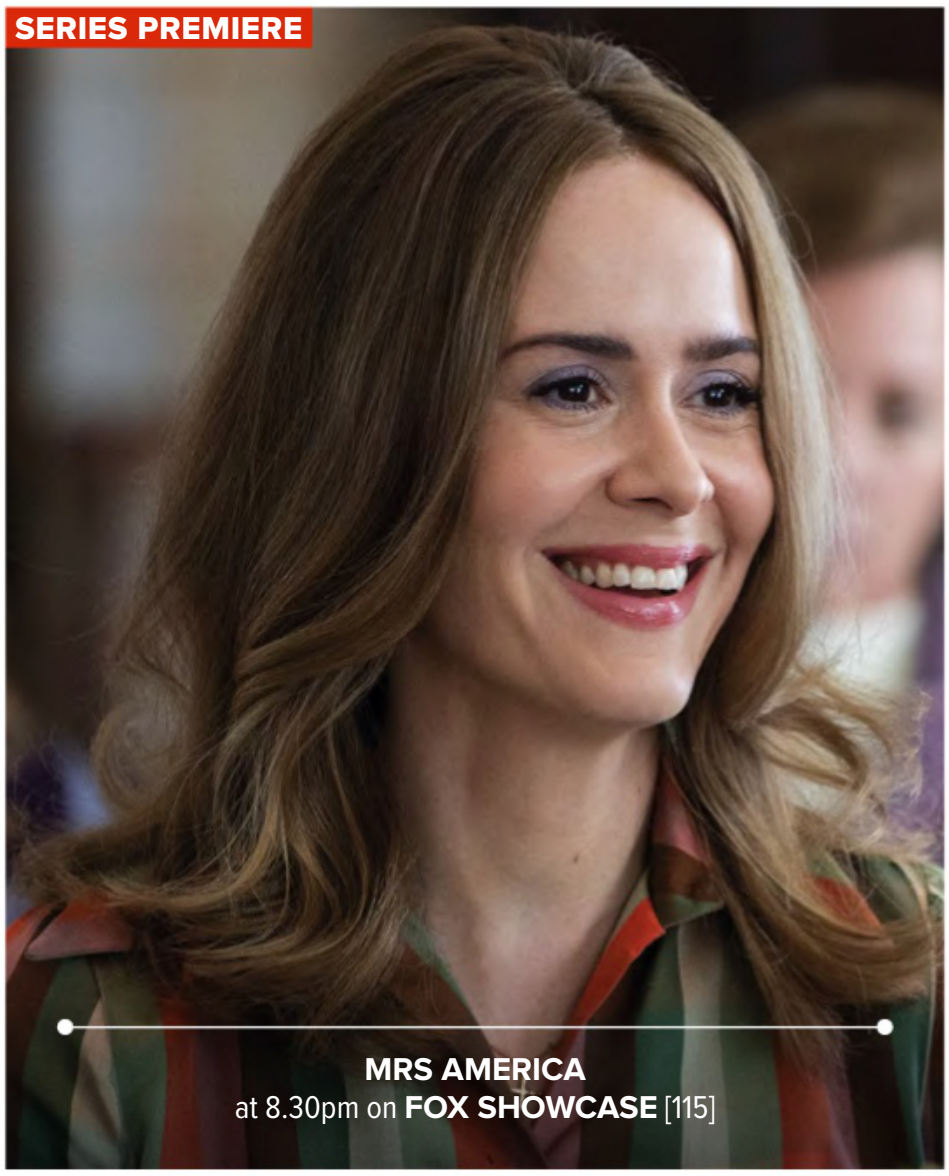

MOVIES

foxtel movies premiere
HD 401 +2 411

6.00 Red Joan (cont.)
6.40 Rocketman (2019) (M adls) CC
8.45 Mortal Engines (2018) (M av) CC
10.55 Mile 22 (2018) (MA 15+ lv) CC
12.35 Good Boys (2019) Comedy. Jacob Tremblay. (MA 15+ ls) CC
2.10 The Spy Who Dumped Me (2018) Action/Adventure. Mila Kunis. (MA 15+ nv) CC
4.10 Men In Black: International (2019) Action/Adventure. Chris Hemsworth. (M av) CC
6.10 Fast & Furious Presents: Hobbs & Shaw (2019) Action/Adventure. Dwayne Johnson, Jason Statham. (M lv) CC
8.30 Once Upon A Time... In Hollywood (2019) Comedy. Leonardo DiCaprio, Brad Pitt. (MA 15+ lv) CC
11.25 Alita: Battle Angel (2019) Action/Adventure. Rosa Salazar. (M alv) CC
1.25 7 Days In Entebbe (2017) Drama. (M alv) CC
3.10 Pimped (2018) (MA 15+ lv) CC
4.30 The Sisters Brothers (2018) (MA 15+ av) CC

foxtel movies family
HD 402 +2 414

6.00 Stuart Little (cont.)
6.25 The Road To El Dorado (2000) CC
8.00 Bee Movie (2007) CC
9.35 Matilda (1996) Family. (PG) CC
11.20 Abominable (2019) Family. CC
1.05 The Secret Life Of Pets (2016) Family. Kevin Hart. CC
2.35 The Secret Life Of Pets 2 (2019) Family. Kevin Hart. (PG) CC
4.05 Shark Tale (2004) Family. Will Smith. CC
5.40 The LEGO Movie 2: The Second Part (2019) Family. Chris Pratt. (PG) CC

EASTER SCHOOL HOLIDAY EGGSTRAVAGANZA!!!

7.30 Kung Fu Panda 2 (2011) Family. Jack Black. (PG) CC
9.05 Kung Fu Panda 3 (2016) Family. Jack Black. (PG) CC
10.45 LEGO DC Comics Super Heroes: Aquaman – Rage Of Atlantis (2018) Family. (PG) CC
12.00 Quackerz (2016) Family. (PG) CC
1.20 Fluke (1995) (PG) CC
2.55 Monsters At Large (2018) (PG) CC
4.25 The Last Airbender (2010) (PG) CC

foxtel movies kids
HD 403

6.00 Free Willy 3: The Rescue (cont.)
6.10 Jungle Shuffle (2014) (PG) CC
7.30 Snow White's New Adventure (2016) CC
8.50 Tad The Lost Explorer (2012) (PG) CC
10.20 Postman Pat: The Movie (2014) CC
11.45 Go Fish (2019) CC
1.00 Barbie In The Great Puppy Adventure (2015) CC
2.15 Dino Time (2012) CC
3.40 Storks (2016) CC

EASTER EGGCITEMENT!

5.05 Open Season (2006) Family. Ashton Kutcher. CC
6.30 Open Season 2 (2008) Family. Joel McHale, Mike Epps. (PG) CC
7.45 Open Season 3 (2010) Family. Matthew J Munn, Nika Futterman. CC
9.00 Air Bud: Seventh Inning Fetch (2002) Family. Kevin Zegers, Caitlin Wachs. CC
10.30 Go Fish (2019) CC
11.45 Barbie In The Great Puppy Adventure (2015) CC
1.00 Two Tails (2018) CC
2.15 Hop (2011) CC
3.50 Crazy Birds (2019) CC
5.05 The Mermaid Princess (2016) CC

DOCOS

HISTORY
ALSO IN HD 608

6.00 Marilyn Monroe: Declassified (cont.)
6.30 A Tale Of Two Cities (PG) CC
7.30 The Good Nazi (M al) CC
8.30 Mysteries At The Museum (PG) CC
9.30 Churchill's Darkest Decision (PG)
10.30 Marilyn Monroe: Declassified (M anv) CC
12.30 A Tale Of Two Cities (PG) CC
1.30 The Good Nazi (M al) CC
2.30 What's My Name: Muhammad Ali (PG) CC
4.30 The Long Shadow (M av) CC
5.30 Great British Railway Journeys Nottingham To Leeds/High Street Kensington To London Bridge. (PG) CC *NE*
6.30 Tony Robinson's Coast To Coast Walking The Thames. (Pt 1) (PG) CC
7.30 The Unseen Time Team Specials Rediscovering Ancient Britain. (PG) CC
8.30 Australia In Colour Shifting Allegiances. (PG) CC
9.30 Days That Shaped America: Oklahoma City (M av) CC
10.30 The Spying Game: Tales From The Cold War (PG) CC
11.30 Queen Elizabeth II & Princess Margaret (PG) CC
12.30 The Somme 1916: From Both Sides Of The Wire (M av) CC

CRIME+ INVESTIGATION
609

6.00 Waco: Madman Or Messiah (cont.)
6.30 Forensic Files (M av) CC
8.30 Murder In Amish Country (M) CC
9.30 Hollywood Homicide Uncovered (M av) CC
10.30 On The Case (M av) CC
11.30 Homicide Hunter (M dlv) CC
1.30 Waco: Madman Or Messiah (M av) CC
3.30 Inside The Mind Of A Serial Killer (M a)
4.30 World's Most Evil Killers Daniel Lee Siebert. (M) CC
5.30 Alaska PD Call Of The Wild. (M) CC
6.30 The First 48 Double Life. (MA 15+ v) CC
7.30 Homicide Hunter No Good Deed. (M) CC

SERIAL KILLER SUNDAY

8.30 Born To Kill? William Lester Suff. (MA 15+ av) CC
9.30 The Redemption Project Small Town Reckoning. (M) CC *NE*
10.30 Waco: Madman Or Messiah (MA 15+ a) CC
12.30 Ministry Of Evil The Twisted Cult Of Tony Alamo. (Pt 1) (M a) CC
1.30 Homicide Hunter (M) CC
2.30 Alaska PD (M) CC
3.30 Born To Kill? (MA 15+ av) CC
4.30 Waco: Madman Or Messiah (MA 15+ a) CC

Discovery CHANNEL
ALSO IN HD 612 +2 635

6.00 How It's Made (PG) CC
6.26 NASA's Unexplained Files Rise Of The Ice Creatures. (PG) CC
7.22 UFOs: The Lost Evidence (PG)
8.18 Battle Bots (PG)
9.14 Aussie Mega Mechanics Geared Up. (PG)
10.10 Alaskan Bush People Bam Bam's Big Build And Bears. (PG)
11.06 Alaska: The Last Frontier Homestead Havoc. (PG)
12.02 Outback Opal Hunters (PG)
12.58 Gold Rush: White Water No Guts No Glory Holes. (PG)
1.54 Outback Opal Hunters (PG) CC
6.34 Outback Opal Hunters (PG)
7.30 Blowing Up History (PG) CC
8.30 Outback Opal Hunters (PG)
9.30 Aussie Mega Mechanics Geared Up. (PG)
10.25 Expedition Unknown (PG)
11.20 Gold Rush: White Water No Guts No Glory Holes. (PG)
12.15 How It's Made Race Car Oil Tanks, Plaster Moldings, Lemongrass Oil And Fly Tying Vices. (PG) CC
12.39 How Do They Do It? (PG) CC
1.02 Jeremy Wade's Dark Waters Jurassic River Beast. (PG) CC
1.49 Naked And Afraid XL Jeff's Worst Nightmare/ Goodbye Cruel Waterworld. (M a) CC
4.10 Naked And Afraid (M al) CC

NATIONAL GEOGRAPHIC
ALSO IN HD 613 +2 641

6.00 Inside Cocaine Wars (cont.)
6.30 Banged Up Abroad (MA 15+ d) CC
7.30 The Border (M v)
8.30 Wicked Tuna (M l) CC
9.30 Wicked Tuna Best Ofs (M l) CC
10.30 Air Crash Investigation
* Terror In San Francisco.
* High-Rise Catastrophe.
* Fatal Delivery. (M av) CC
1.30 Witness To Disaster Chilean Mine Rescue. (M a) CC
2.30 Do Or Die Raging Bull/Deadly Rapids. (PG) CC
3.30 Ultimate Supercar Aston Martin DBS Superleggera/ Ferrari Portofino. (PG) CC
5.30 Cosmos: Possible Worlds Shadows Of Forgotten Ancestors. (PG) CC
6.30 Cosmos: Possible Worlds Coming Of Age In The Anthropocene. (PG) CC
7.30 Mutant Weather Mutant Freeze. (M a) CC
8.30 Back To The Titanic (PG) CC
9.30 Titanic: 20 Years Later (PG) CC
10.30 Titanic's Tragic Twin (PG) CC
11.45 Dark Secrets Of The Lusitania (PG)
12.45 Cosmos: Possible Worlds (PG) CC
1.45 Mutant Weather (M a) CC
2.45 Back To The Titanic (PG) CC
3.45 Titanic: 20 Years Later (PG) CC
4.45 Titanic's Tragic Twin (PG) CC

BBC earth
ALSO IN HD 614

6.00 Planet Earth II: Diaries (PG)
6.10 Attenborough: Life (PG) CC
7.10 Attenborough: Life – The Making Of (PG)
7.20 Attenborough: Life (PG) CC
8.20 Attenborough: Life – The Making Of (PG)
8.30 Attenborough: Life (PG) CC
9.30 Attenborough: Life – The Making Of (PG)
9.40 Attenborough: Life (PG) CC
10.40 Attenborough: Life – The Making Of (PG)
10.50 Attenborough: Life (PG) CC
11.50 Attenborough: Life – The Making Of (PG)
12.00 Fishing Impossible (PG)
2.00 Ice Town: Life On The Edge (M al) CC
4.00 Planet Earth (PG) CC
5.00 Attenborough: Planet Earth – The Making Of (PG)
5.10 Planet Earth (PG) CC
6.10 Attenborough: Planet Earth – The Making Of (PG)
6.20 Planet Earth (PG) CC
7.20 Attenborough: Planet Earth – The Making Of (PG)
7.30 Attenborough: Planet Earth (PG) CC
8.30 Attenborough: Planet Earth – The Making Of (PG)
8.40 Planet Earth (PG) CC
9.40 Attenborough: Planet Earth – The Making Of (PG)
9.50 Attenborough: Planet Earth (PG) CC
10.50 Attenborough: Planet Earth – The Making Of (PG)

foxtel movies action
HD 404 +2 412

6.00 The Time Machine (cont.)
6.15 Independence Day: Resurgence (2016) (M av) CC
8.20 Escape Plan (2013) (MA 15+ vl) CC
10.20 Money Train (1995) (MA 15+ lv) CC
12.15 Charlie's Angels (2000) Action/Adventure. (M v) CC
2.00 Charlie's Angels: Full Throttle (2003) Action/Adventure. Lucy Liu, Drew Barrymore. (M v) CC

APRIL ACTION FRANCHISES

3.50 The Matrix (1999) Sci-Fi/Fantasy. Keanu Reeves, Carrie-Anne Moss. (M v) CC
6.10 The Matrix Reloaded (2003) Sci-Fi/Fantasy. Keanu Reeves, Hugo Weaving. (M sv) CC
8.30 The Matrix Revolutions (2003) Sci-Fi/Fantasy. Keanu Reeves, Carrie-Anne Moss, Hugo Weaving. (M v) CC
10.40 Prometheus (2012) Sci-Fi/Fantasy. Noomi Rapace. (M amv) CC
12.40 King Kong (2005) Action/Adventure. (M v) CC
3.45 Jack The Giant Slayer (2013) Action/Adventure. (M v) CC
5.40 Wild Bill (1995) (M sv) CC

foxtel movies comedy
HD 405

6.00 Rush Hour (cont.)
7.30 Horrible Bosses 2 (2014) Comedy. (MA 15+ ls) CC
9.20 Galaxy Quest (1999) Comedy. Tim Allen. (PG) CC
11.05 The 40-Year-Old Virgin (2005) Comedy. Steve Carell, Paul Rudd. (MA 15+ lns) CC
1.05 Arthur (2011) Comedy. Russell Brand, Helen Mirren. (PG) CC

BUDDY COP COMEDIES

3.00 21 Jump Street (2012) Comedy. Channing Tatum, Jonah Hill. (MA 15+ dlsv) CC
4.55 22 Jump Street (2014) Comedy. Channing Tatum, Jonah Hill. (MA 15+ ls) CC
6.50 Rush Hour (1998) Action/Adventure. Jackie Chan, Chris Tucker. (M lv) CC
8.30 National Security (2003) Comedy. Martin Lawrence, Steve Zahn. (M lsv) CC
10.05 Ride Along (2014) Comedy. Ice Cube, Kevin Hart. (M lv) CC
11.50 EuroTrip (2004) Comedy. Scott Mechlowicz, Jacob Pitts. (MA 15+ lns) CC
1.20 Fun With Dick And Jane (2005) Comedy. (M l) CC
2.49 The Ladykillers (2004) Comedy. (M lv) CC
4.30 The Cherokee Kid (1996) Comedy. (M lv) CC

foxtel movies thriller
HD 406

6.00 Premonition (cont.)
6.35 Masquerade (1988) Thriller/Suspense. (M ls) CC
8.05 Paranormal Activity (2007) Horror. (M al) CC
9.35 Sleuth (2007) Drama. (MA 15+ l) CC
11.10 District 9 (2009) Sci-Fi/Fantasy. (MA 15+ lv) CC
1.05 Hereafter (2010) Drama. (M al) CC
3.15 Se7en (1995) Thriller/Suspense. (MA 15+ vla) CC
5.25 Red Eye (2005) Thriller/Suspense. Rachel McAdams. (M lv) CC
6.55 Incident In A Ghostland (2018) Horror. Crystal Reed, Mylene Farmer. (MA 15+ v) CC
8.30 Stigmata (1999) Horror. Gabriel Byrne, Patricia Arquette. (MA 15+ av) CC
10.15 The Curse Of The Weeping Woman (2019) Horror. Linda Cardellini, Raymond Cruz. (M av) CC
11.55 Evil Dead (2013) Horror. (MA 15+ hlv) CC
1.25 Radio Silence (2019) Thriller/Suspense. (M av) CC
2.55 I Still See You (2018) Thriller/Suspense. (MA 15+ a) CC
4.30 Mad Mom (2019) Thriller/Suspense. (M av) CC

foxtel movies romance
HD 407

6.00 This Is Where I Leave You (cont.)
7.05 40 Days And 40 Nights (2002) Romance. (M ls) CC
8.45 The Five-Year Engagement (2012) Comedy. (MA 15+ ls) CC
10.55 Monster-In-Law (2005) Comedy. (M s) CC
12.40 Mean Girls (2004) Comedy. (M a) CC
2.20 Bridesmaids (2011) Comedy. (MA 15+ ls) CC
4.30 Nobody's Fool (2018) Comedy. Tiffany Haddish, Tika Sumpter. (MA 15+ ls) CC
6.25 Bridget Jones's Baby (2016) Comedy. Renée Zellweger, Patrick Dempsey, Colin Firth. (M ls) CC

FALL IN LOVE THIS AUTUMN

8.30 Blended (2014) Comedy. Adam Sandler, Drew Barrymore, Wendi McLendon-Covey, Terry Crews. (M l) CC
10.30 How To Be Single (2016) Comedy. Rebel Wilson, Dakota Johnson. (M ls) CC
12.20 Bounce (2000) Romance. (M l) CC
2.05 When A Man Loves A Woman (1994) Romance. (M al) CC
4.06 Legends Of The Fall (1994) (M lsv) CC

foxtel movies drama
HD 408

6.00 Cinema Verite (cont.)
6.30 We Are Marshall (2006) Drama. (PG) CC
8.40 Contact (1997) Sci-Fi/Fantasy. Jodie Foster, James Woods. (M a) CC
11.10 The Blind Side (2009) Drama. Sandra Bullock, Tim McGraw. (PG) CC
1.20 Jobs (2013) Drama. Ashton Kutcher, Josh Gad. (M dl) CC
3.30 Hustle & Flow (2005) Mystery/Crime. Terrence Howard, Taryn Manning. (M adlsv) CC
5.30 The Wolf Of Wall Street (2013) Comedy. Leonardo DiCaprio. Jonah Hill, Margot Robbie. (MA 15+ adlnsv) CC
8.30 The Boy In The Striped Pajamas (2008) Drama. Asa Butterfield, David Thewlis, Rupert Friend. (M a) CC
10.05 Brokeback Mountain (2005) Drama. Heath Ledger, Jake Gyllenhaal. (M lsv) CC
12.15 Never Let Me Go (2010) Drama. Keira Knightley, Carey Mulligan. (M as) CC
2.00 Extremely Loud And Incredibly Close (2011) Drama. Tom Hanks. (PG) CC
4.10 Jumpman (2018) (M asv)
5.35 Capturing Mary (2007) (M al) CC

foxtel movies greats
HD 410

6.00 The Towering Inferno (cont.)
6.20 Betsy's Wedding (1990) Romance. (M l) CC
8.00 Not Without My Daughter (1991) Thriller/Suspense. (PG) CC
10.00 The Great Train Robbery (1979) Action/Adventure. (M v) CC
11.55 Raw Deal (1986) Action/Adventure. (M nv) CC
1.45 Lethal Weapon 3 (1992) Action/Adventure. (M lv) CC
3.45 Lethal Weapon 4 (1998) Action/Adventure. Mel Gibson, Danny Glover. (MA 15+ v) CC
5.55 Empire Of The Sun (1987) Drama. Christian Bale, John Malkovich. (PG) CC
8.30 Cobra (1986) Action/Adventure. Sylvester Stallone, Brigitte Nielsen. (MA 15+ v) CC
10.00 Alien (1979) Sci-Fi/Fantasy. Sigourney Weaver, Tom Skerritt. (M vl) CC
12.00 Red Heat (1988) Action/Adventure. Arnold Schwarzenegger, Jim Belushi. (M lnv) CC
1.41 This Is Spinal Tap (1984) Comedy. (M dl) CC
3.02 The Deer Hunter (1978) Drama. (MA 15+ alv) CC

ID
616

6.00 The Perfect Murder (M alsv)
6.56 I (Almost) Got Away With It (M) CC
7.54 Disappeared (M av)
8.52 Nightmare Next Door (M)
9.50 Disappeared (M)
10.48 Home Alone (M)
11.46 Someone You Thought You Knew (M)
12.44 Bad Blood (M)
1.42 The Perfect Murder
* A Motive Most Bizarre.
* Gone Girl.
* Defenceless.
* Bizarre Love Triangle.
* Whidbey Island Mystery. (M alv)

6.32 The Lost Women Of NXIVM (M)
8.30 Someone You Thought You Knew High School Homicide. (M) *NE*
9.30 Bad Blood My Father, My Mother And My Nightmare/ A Brother Betrayed. (M) *NE*
10.28 Nightmare Next Door Death Down On The Farm. (M)
11.26 Disappeared Paradise Lost. (M av)
12.16 I (Almost) Got Away With It Got Revenge. (M) CC
1.05 Forbidden: Dying For Love (M asv) CC
1.54 The Perfect Murder (M alsv)
2.43 I Am Homicide (M)
3.32 Homicide City (M)
4.21 Someone You Thought You Knew (M)
5.10 Bad Blood (M)

Discovery turbo
620 +2 640

6.00 Fast N' Loud
* Holy Grail Firebirds. (Pt 1 & 2)
* Fast Moving F100.
* Chopped And Dropped Model A. (Pt 1) (PG) CC

10.48 Airplane Repo
* Armed On Arrival.
* Repo Rat Race.
* The Blonde Bomber.
* Panic At 10,000.
* Blood And Mud. (PG) CC

3.38 Top Gear Three episodes back-to-back. (PG)
6.32 Top Gear Double episode. (PG)
8.30 Diesel Brothers *Diesel Brothers* vs The World. (PG) CC
9.30 Top Gear (PG) *NE*
10.28 Street Outlaws Down And Derby. (M alv) CC
11.26 Iron Resurrection Brother's Nova. (Pt 2) (PG)
12.16 Street Outlaws: No Prep Kings Callout Karma. (M alv)
1.06 Garage Rehab American Warrior Garage. (PG) CC
1.55 Goblin Works Garage Ford Bronco. (PG)
2.44 Wide Open Road Here Come The Petrol Heads. (PG)
3.33 Railroad Alaska Bear Attack. (PG) CC
4.22 Fantomworks One Mad Mustang. (Pt 2) (PG)
5.11 Wheeler Dealers Rover P5B. (PG) CC

animal planet
621

6.00 Orangutan Island (PG) CC
6.30 The Zoo (PG)
7.30 Coyote Peterson: Brave The Wild (PG)
8.30 Pit Bulls & Parolees
* Treasure Not Trash.
* Love At First Sight.
* Happy Howl-o-ween.
* The Sweetest Thing.
* Treasure Not Trash. (M a)

1.30 Amanda To The Rescue
* Floppy-Footed Pit Bull.
* Professor Clovis And The Hamburglar.
* Aloha Dog Rescue.
* Super Scootie The Super Senior. (M a)

5.30 Treehouse Masters The Alaskan Treetop Sauna. (PG) CC
6.30 Attenborough: The Life Of Mammals Chisellers/Meat Eaters. (PG) CC

RESCUE MONTH

8.30 Lone Star Law: Bigger And Better Wet And Wild. (M a) *NE*
9.30 Amanda To The Rescue One-Eyed Rottweiler. (M a)
10.30 River Monsters Flesh Ripper. (M a) CC
11.30 Mountain Monsters Big Foot Of Harrison County. (M a) CC
12.30 Swamp Wars Snakes Attack Suburbia. (M a) CC
1.30 The Crocodile Hunter (PG)
3.30 River Monsters (M a) CC

Nat Geo Wild
ALSO IN HD 622

6.00 Pond Stars (cont.)
6.30 India's Wild Leopards (PG) CC
7.30 Savage Kingdom (PG) CC
8.30 Wild Cats Of India (PG) CC
9.30 Unlikely Animal Friends
10.30 Dead By Dawn Compilations (PG) CC
11.30 Alaska Animal Rescue Seal Pup Voyage. (PG) CC
12.30 Fishing For Giants Dogtooth Tuna. (PG) CC
1.30 Legendary Catch Fishing For Dinosaurs. CC
2.30 Snakes In The City Trailer Park Terror. (PG) CC
3.30 Freaks & Creeps Weirdest Monkey Alive. (PG) CC
4.30 India's Wild Leopards (PG) CC
5.30 Unlikely Animal Friends Puppy Want A Parrot?
6.30 Lion Kingdom Hunter Of Giants. (PG) CC
7.30 Alaska Animal Rescue Seal Pup Voyage. (PG) CC

ENDANGERED

8.30 Search For King Cobra (PG)
9.30 Alaska Animal Rescue The Naughty Otter. (PG) CC *NE*
10.30 Fishing For Giants Barracuda. (PG) CC
11.30 Search For King Cobra (PG)
1.30 Alaska Animal Rescue The Naughty Otter. (PG) CC
2.30 Fishing For Giants (PG) CC
3.30 Search For King Cobra (PG)
4.30 India's Wild Leopards (PG) CC
5.30 Unlikely Animal Friends

NEWS
sky news
ALSO IN HD 103/600

6.00 Weekend Edition
8.00 Sunday Agenda
9.00 Outsiders
11.00 Business Weekend
12.00 Weekend Live CC

ENCORE

2.00 Richo & Jones CC
3.00 Weekend Live
4.00 Business Weekend
5.00 Weekend Live
6.00 Sharri *The Daily Telegraph*'s Sharri Markson presents the day's political news.
7.00 Outsiders Featuring no-holds-barred observations on the political week that was.
8.00 In My View An hour-long debate show that features four bold opinion makers going toe-to-toe on the stories of the week. CC
9.00 Paul Murray Live An alternative look at the day's news. CC
10.00 Chris Smith & Friends Three guests share personal stories and offer their take on the world. CC
11.00 The Front Page CC
12.00 NewsNight
1.00 Sky News UK LIVE CC
5.00 First Edition

ENTERTAINMENT & DRAMA

FOXONE
ALSO IN HD 101 +2 148

6.00 TBA
7.30 Outlander (MA 15+) CC
8.30 Hawaii Five-0
Loa Aloha/Ne Me'e Laua Na Paio. (M v) CC
10.30 Blue Bloods
Leap Of Faith. (M a) CC
11.30 TBA
12.30 Prodigal Son
Out To Get You. (MA 15+) CC
1.30 Outlander
Famous Last Words. (MA 15+) CC
2.30 TBA
4.30 Hawaii Five-0
Loa Aloha/Ne Me'e Laua Na Paio. (M v) CC
6.30 Blue Bloods
Leap Of Faith. (M a) CC
7.30 Magnum P.I.
(M) CC *NE*
8.20 TBA
8.30 S.W.A.T. (M) CC *NE*
9.20 TBA
9.30 Chicago Fire CC
10.20 TBA
10.30 Blue Bloods
Leap Of Faith. (M a) CC
11.30 Hawaii Five-0
Loa Aloha/Ne Me'e Laua Na Paio. (M v) CC
1.00 Magnum P.I. (M) CC
1.55 TBA
2.50 Sex And The City
(MA 15+ s) CC
3.20 Elementary (M v) CC
4.05 House (MA 15+ am) CC
4.50 Grey's Anatomy CC *NE*
5.35 Scandal (M asv) CC

BBC uktv
105 +2 158

6.00 Live At The Apollo (cont.)
6.20 Doc Martin
* The Portwenn Effect.
* Of All The Harbours In All The Towns.
* Haemophobia. (PG) CC
9.20 Who Do You Think You Are? UK
Mark Wright. (PG) CC
10.30 Father Brown
The Tanganyika Green. (PG) CC
11.25 Lewis
Dark Matter. (M av) CC
1.20 Midsomer Murders
Down Among The Dead Men/ Death In Chorus. (M av) CC
5.05 Father Brown
The Angel Of Mercy. (PG) CC
6.05 Mrs Brown's Boys
The Virgin Mammy/ Mammy's Spell. (M als) CC
7.15 Michael McIntyre's Big Show (PG) CC
8.30 The Graham Norton Show (M) CC *NE*
9.30 Live At The Apollo
(M) CC *NE*
10.30 Taskmaster (M) CC
11.25 Father Brown
The Angel Of Mercy. (PG) CC
12.20 Emmerdale (PG) CC
4.30 The Jonathan Ross Show (M lns)
5.20 Fawlty Towers (PG) CC
5.40 The Graham Norton Show (M ls) CC

FOX8
ALSO IN HD 108 +2 150

6.00 Animals Make You Laugh Out Loud (PG)
7.00 Bob's Burgers (PG) CC
7.30 American Dad!
(M ads) CC
8.30 The Simpsons
(M av) CC
10.30 Family Guy
(MA 15+ ls) CC
12.00 Bob's Burgers (PG) CC
1.00 The Simpsons (PG) CC
2.30 American Dad!
(M ads) CC
3.30 Family Guy
(MA 15+ ls) CC
5.00 The Simpsons (PG) CC
5.30 Animals Make You Laugh Out Loud (PG)
6.30 Last Man Standing
Student Doubt. (PG) CC *NE*
7.00 Last Man Standing
(PG) CC *NE*
7.30 Modern Family
Yes-Woman/ Can't Elope. (PG) CC *NE*
8.30 The Simpsons
Girl's In The Band/ I'm Just A Girl Who Can't Say D'oh. (PG) CC *NE*
9.30 American Dad!
The Never-Ending Stories/Railroaded. (M) CC *NE*
10.30 Family Guy
(MA 15+ ls) CC
11.30 Bob's Burgers (PG) CC

FOXFUNNY
ALSO IN HD 111

6.00 Parks And Recreation
(PG) CC
6.15 Scrubs (M als) CC
7.30 How I Met Your Mother
(PG)
9.00 Modern Family (PG) CC
10.30 Two And A Half Men
(M ds) CC
12.00 The Big Bang Theory
(M s) CC
1.30 Parks And Recreation
(PG) CC
2.00 Parks And Recreation
(M s) CC
3.00 Scrubs (M als) CC
WEEKDAY PRIMETIME TRIPLE PLAY
4.30 Modern Family (PG) CC
6.00 Two And A Half Men
(M ds) CC
7.30 The Big Bang Theory
* The Habitation Configuration.
* The 43 Peculiarity.
* The Parking Spot Escalation. (M s) CC
9.00 Parks And Recreation
* Li'l Sebastian.
* I'm Leslie Knope.
* Ron And Tammys. (PG) CC
10.30 Scrubs (M als) CC
12.00 How I Met Your Mother
(PG)
1.15 Modern Family (PG) CC
2.30 Two And A Half Men
(M ds) CC

Arena
ALSO IN HD 112 +2 153

6.00 Summer House (M) CC
6.45 Shahs Of Sunset (M) CC
7.30 Welcome To Waverly
(M al) CC
9.15 The People's Court (PG)
11.10 Judge Judy (PG) CC
1.05 TBA
2.00 Summer House (M) CC
3.00 Shahs Of Sunset (M) CC
4.00 Million Dollar Matchmaker (M ls) CC
5.00 I Found The Gown
Ruffling The Bridal Feathers. CC
5.30 Top Chef All Stars LA (M)
6.30 Gogglebox Australia (M) CC
7.35 TBA
8.30 The Real Housewives Of New York City
(M) CC
9.30 The Real Housewives Of Atlanta (M) CC
10.30 TBA
11.20 Embarrassing Fat Bodies
Toilet Troubles. (MA 15+ mn) CC
12.10 Welcome To Waverly
Prayer And Prejudice/ Goodbye Waverly! (M al) CC
1.40 Million Dollar Matchmaker (M ls) CC
2.25 The People's Court (PG)
3.55 TBA
4.20 Judge Judy (PG) CC

FOX CLASSICS
113 +2 156

6.00 Bonanza (cont.)
6.40 The Lucy Show CC
7.30 Get Smart (PG) CC
8.30 Hogan's Heroes CC
9.00 The Munsters
10.00 The Beverly Hillbillies CC
11.00 M*A*S*H (PG) CC
12.00 The Man Who Shot Liberty Valance (1962)
War/Western. (PG) CC
2.05 Up Pompeii
(1971) Comedy. (M ans)
3.40 Bonanza (PG) CC
4.40 Hogan's Heroes CC
5.10 To The Manor Born
Station Closing/ Horses vs Cars. (PG) CC
6.20 Bless Me Father
Women/Beddings And Weddings. (PG) *NE*
7.30 Parkinson
The *Little Britain* Boys, Elton John And Bernie Taupin. (M ls)
8.30 Big Trouble In Little China (1986)
Action/Adventure. Kurt Russell. A truck driver is plunged into a strange netherworld in San Francisco's Chinatown. (M lv)
10.10 Home From The Hill
(1960) Drama. (PG) CC
12.40 Bonanza (PG) CC
1.35 To The Manor Born
(PG) CC

ENTERTAINMENT & DRAMA

comedy c
121

10.00 Little Britain USA
(MA 15+ ns) CC
12.10 South Park
(MA 15+ als) CC
2.25 The New Negroes
(M dls) CC
3.45 Hannibal Buress: Live From Chicago (M adls)
4.40 Bill Maher: Victory Begins At Home (MA 15+ s)
5.55 Flight Of The Conchords: Live In London (M ls)
7.35 The Fake News With Ted Nelms (M asv)
8.30 Good Talk With Anthony Jeselnik
Natasha Leggero. (M as) CC
9.00 Just For Laughs
Jeff Dunham Vol 2/ Trevor Noah Vol 1. (M ls) CC
11.00 Saturday Night Live
(M als) CC
11.55 Bill Maher: Victory Begins At Home
(MA 15+ s)
1.05 Flight Of The Conchords: Live In London (M ls)
2.35 Just For Laughs
(M ls) CC
4.10 Hannibal Buress: Live From Chicago (M adls)
4.55 Good Talk With Anthony Jeselnik (M as) CC

A&E
ALSO IN HD 122 +2 611

6.00 American Pickers (cont.)
6.50 Last Stop Garage
(PG) CC
7.15 Counting Cars (PG) CC
7.40 Shed & Buried (PG) CC
8.40 Bar Rescue (M) CC
9.40 Last Stop Garage
(PG) CC
10.05 Alone: The Beast
(M) CC
11.00 Life Below Zero
(M) CC
12.00 Storage Wars
(PG) CC
2.30 Pawn Stars (PG) CC
4.30 American Pickers
The Georgia Gambler/ Red, White And Blues. (PG) CC
6.30 Forged In Fire
The Rhomphaia. (PG) CC
7.30 Mountain Men
Altitude. (PG) CC
8.30 Alone
The Kill/Ablaze. (M av) CC
10.30 Life Below Zero: The Thaw (M alv) CC
11.30 Storage Wars (PG) CC
12.25 Hardcore Pawn
(M l) CC
1.15 Alone (M av) CC
2.55 Forged In Fire (PG) CC
3.45 Storage Wars (PG) CC
4.35 The Safecrackers
(PG) CC
5.00 American Pickers
(PG) CC
5.55 Mountain Men (PG) CC

FOXSCIFI
ALSO IN HD 123 +2 163

6.00 Charmed (cont.)
6.30 Heroes (MA 15+ v)
7.30 Star Trek: Voyager (PG)
8.30 Star Trek: The Next Generation (PG) CC
9.30 Battlestar Galactica
(M av)
10.30 Angel (M asv)
11.30 Buffy The Vampire Slayer (M av)
12.30 The X-Files (M av)
2.30 Star Trek: Voyager (PG)
3.30 Heroes (MA 15+ v)
4.30 Star Trek: The Next Generation (PG) CC
5.30 Battlestar Galactica
The Captain's Hand. (M av)
6.30 Angel
Over The Rainbow. (M asv)
7.30 Buffy The Vampire Slayer
Helpless. (M av)
8.30 The X-Files
Jose Chung's From Outer Space/ Avatar. (M av)
10.30 Star Trek: Voyager
Flashback. (PG)
11.30 Heroes (MA 15+ v)
12.30 Charmed (M av)
1.15 Angel (M asv)
2.00 Battlestar Galactica
(M av)
2.45 Star Trek: The Next Generation (PG) CC
3.30 Buffy The Vampire Slayer (M av)

MTV
124

6.00 Teen Mom OG (M)
7.50 Catfish: The TV Show
(M l) CC
10.25 Ridiculousness (M)
1.25 Teen Mom UK (PG) CC
5.00 Teen Mom OG (M) *NE*
6.00 Teen Mom UK (M)
7.00 Busch Family Brewed
A look into the lives of the Busch family, former owners of the brewing company Anheuser-Busch. (M)
7.25 Busch Family Brewed (M) *NE*
7.50 Ridiculousness
* Chanel And Sterling XII.
* Danny Way.
* Paul Rodriguez.
* Kylie And Kendall Jenner. (M) CC
9.30 True Life Crime
(MA 15+) *NE*
10.30 Ridiculousness
Rick Ross/ Anderson Paak. (M) *NE*
11.20 Ridiculousness
* French Montana.
* Chanel And Sterling XIII.
* Sage Kotsenburg.
* Chanel Iman.
* 100th. (M) CC
1.10 Just Tattoo Of Us
(M) CC
3.25 MTV Plays Music...
(MA 15+)

E!
125 +2 155

6.00 Keeping Up With The Kardashians (M ls) CC
9.00 The Soup (M)
9.30 Total Bellas (M) CC
10.30 Keeping Up With The Kardashians (M) CC
11.30 Chef (2014)
Comedy. Jon Favreau, Sofia Vergara. (M)
1.30 Keeping Up With The Kardashians
* About Bruce. (Pt 2)
* Moons Over Montana.
* In The Blink Of An Eye...
* Mother Armenia.
* It Feels Good To Be Home. (M al) CC
6.30 Total Bellas
Brave New Bellas. (M) CC
7.30 Keeping Up With The Kardashians (M) CC
9.30 Botched
Sticky Nipples And Paparazzi Nightmares/ Meet The Future Mrs Paul Nassif. (MA 15+ amn) CC
11.30 Dating: No Filter
Going Down Under. (M als) CC
12.00 Hollywood Medium With Tyler Henry
Omarosa, Ashley Hamilton, RJ Mitte And Carmen Electra. (M al) CC
1.00 Keeping Up With The Kardashians (M al) CC

BOX SETS
ALSO IN HD 131

6.00 Game Of Thrones (cont.)
6.10 Game Of Thrones
(s6) (Ep 7-10) (MA 15+ alnv) CC
FANTASY FEATURES
10.00 Game Of Thrones
(s7) (MA 15+ alsv) CC
* Dragonstone.
* Stormborn.
* The Queen's Justice.
* The Spoils Of War.
* Eastwatch.
* Beyond The Wall.
* The Dragon And The Wolf.
5.35 Game Of Thrones
(s7) (Ep 1) (MA 15+ al) CC
6.35 Game Of Thrones
(s7) (Ep 2) (MA 15+ sv) CC
7.35 Game Of Thrones
(s7) (Ep 3) (MA 15+ alsv) CC
8.40 Game Of Thrones
(s7) (Ep 4) (MA 15+ v) CC
9.35 Game Of Thrones
(s7) (Ep 5) (MA 15+ lv) CC
10.35 Game Of Thrones
(s7) (Ep 6) (MA 15+ lv) CC
11.50 Game Of Thrones
(s7) (Ep 7) (MA 15+ lsv) CC
1.10 My Dinner With Hervé
(2018) (MA 15+ ln) CC
2.50 Game Of Thrones
(s7) (Ep 1) (MA 15+ al) CC
3.50 Game Of Thrones
(s7) (Ep 2) (MA 15+ sv) CC
4.45 Game Of Thrones
(s7) (Ep 3 & 4) (MA 15+ alsv) CC

UNIVERSAL TV — ALSO IN HD 114

6.00 The Goldbergs (M als) CC
6.30 Law & Order: Criminal Intent (M dv)
9.30 Law & Order: SVU (MA 15+ asv) CC
11.30 House (MA 15+ adm) CC
2.30 Chicago PD
Favour, Affection And Malice Or Ill Will/ Emotional Proximity. (MA 15+ adlsv) CC
4.30 Chicago Fire
Sharp Elbows/ When Tortoises Fly. (MA 15+ amv) CC
6.30 Chicago Fire
Short And Fat. (MA 15+ amv) CC
7.30 Law & Order: SVU
* Theatre Tricks.
* Official Story.
* Father's Shadow.
* Home Invasions.
* Hunting Ground. (MA 15+ adlnsv) CC
12.30 The Goldbergs
Jedi Master Adam Skywalker/ Graduation Day. (M als) CC
1.30 Law & Order: Criminal Intent
* Maledictus.
* Badge.
* Faith.
* Tuxedo Hill. (M dv)
5.00 Chicago PD (MA 15+ av) CC

FOX SHOWCASE — ALSO IN HD 115 +2 149

6.00 Larry Kramer: In Love And Anger (2015) Documentary. (MA 15+ alns) CC
7.40 The Walking Dead (s10) (Ep 16) (MA 15+ hv) CC
8.40 TBA
12.30 TBA
6.30 Fighting Season (s1) (Ep 2) (M alv) CC
7.30 The Plot Against America (s1) (Ep 5) (MA 15+) CC
8.30 Mrs America (s1) (Ep 1) The true story of the movement to ratify the Equal Rights Amendment and the unexpected backlash led by a conservative campaigner. CC
9.30 Devs (s1) (Ep 8) (MA 15+) CC *NE*
10.30 Westworld (s3) (Ep 5) (MA 15+) CC
11.30 Westworld (s2) (Ep 4) (MA 15+) CC
12.30 The Plot Against America (s1) (Ep 5) (MA 15+) CC
1.30 Mrs America (s1) (Ep 1) CC
2.30 Devs (s1) (Ep 8) (MA 15+) CC
3.30 Girls (s6) (Ep 10) (MA 15+ lns) CC

BBC FIRST — ALSO IN HD 116

6.00 Call The Midwife (cont.)
6.50 Call The Midwife (s9) (Ep 5) (PG) CC
7.55 Call The Midwife (s9) (Ep 6) (PG) CC
8.55 Call The Midwife (s9) (Ep 7) (PG) CC
10.00 Call The Midwife (s9) (Ep 8) (M a) CC
11.00 Keeping Faith (s1) (Ep 1) (M l) CC
12.05 Keeping Faith (s1) (Ep 2) (M al) CC
1.05 Keeping Faith (s1) (Ep 3) (M al) CC
2.10 Keeping Faith (s1) (Ep 4) (M al) CC
3.10 Keeping Faith (s1) (Ep 5) (M al) CC
4.15 Keeping Faith (s1) (Ep 6) (M al) CC
5.20 Keeping Faith (s1) (Ep 7) (M l) CC
6.25 Keeping Faith (s1) (Ep 8) (M alv) CC
7.35 Sanditon (s1) (Ep 1) (M as) CC
8.30 Shetland (s4) (Ep 1) (M al) CC
9.30 Tin Star (s2) (Ep 7) (MA 15+ lv) CC
10.20 The Little Drummer Girl (s1) (Ep 5) (M lsv) CC
11.25 Holby City (s22) (Ep 10) (PG)
12.30 Casualty (s34) (Ep 31) (PG) CC
1.30 Keeping Faith (s1) (Ep 1-5) (M al) CC

FOXSLEUTH — ALSO IN HD 117 +2 160

6.00 Inspector George Gently Gently In The Blood.
8.00 The Brokenwood Mysteries As If Nothing Had Happened.
10.00 Vera Tuesday's Child.
12.00 Agatha Christie's Poirot Hercule Poirot's Christmas. (PG) CC
2.00 Jonathan Creek Daemons' Roost.
4.00 Inspector George Gently Gently In The Blood.
6.00 Rosemary & Thyme The Italian Rapscallion. (PG)
7.00 The Brokenwood Mysteries As If Nothing Had Happened.
9.00 Vera Tuesday's Child.
11.00 Jonathan Creek Daemons' Roost.
12.50 Rosemary & Thyme The Italian Rapscallion. (PG)
1.50 Inspector George Gently Gently In The Blood.
3.40 Agatha Christie's Poirot Hercule Poirot's Christmas. (PG) CC
5.30 Agatha Christie's Poirot The Adventure Of Johnnie Waverly. (PG) CC

FOXCRIME — ALSO IN HD 118 +2 151

6.00 Without A Trace (cont.)
7.30 CSI: Miami (MA 15+ dv) CC
9.30 Criminal Minds (MA 15+ av) CC
11.30 NCIS See No Evil/ The Good Wives Club. (MA 15+ am) CC
1.30 Bones The Strike In The Chord/ The Secret In The Service. (MA 15+ mv) CC
3.30 CSI: Miami Shock/Rampage. (MA 15+ dv) CC
5.30 Criminal Minds Profiling 101. (MA 15+ av) CC
6.30 Criminal Minds Hit. (MA 15+ av) CC
7.30 NCIS See No Evil/ The Good Wives Club. (MA 15+ am) CC
9.30 Bones The Strike In The Chord/ The Secret In The Service. (MA 15+ mv) CC
11.30 CSI: Miami Shock/Rampage. (MA 15+ dv) CC
1.20 Bones The Strike In The Chord. (MA 15+ mv) CC
2.10 Criminal Minds (MA 15+ av) CC
3.50 NCIS (MA 15+ am) CC
5.30 Cold Case (M asv) CC

FOXHITS — 119 +2 162

6.00 Seinfeld (PG) CC
7.30 Friends (PG) CC
8.30 Everybody Loves Raymond (PG) CC
10.30 Will & Grace (PG) CC
12.30 Friends (PG) CC
2.30 Seinfeld (PG) CC
4.30 Everybody Loves Raymond (PG) CC
6.00 Everybody Loves Raymond Good Girls. (PG) CC
6.30 Will & Grace
* Blanket Apology.
* The Mourning Son.
* Partners'N'Crime.
* Whatever Happened To Baby Gin? (PG) CC
8.30 Friends
* The One With Joey's Interview.
* The One With The Baby Shower.
* The One With The Cooking Class.
* The One Where Rachel Is Late. (PG) CC
10.30 Seinfeld
* The Phone Message.
* The Apartment.
* The Statue.
* The Revenge. (PG) CC
12.30 Everybody Loves Raymond (PG) CC
2.10 Will & Grace (PG) CC
3.50 Friends (PG) CC
5.30 Seinfeld (PG) CC

foxtel smooth — 133/806

6.00 Rise And Shine
9.00 Feel Good Smooth Mornings
11.30 Smooth Superstar Air Supply.
12.00 The Perfect Playlist Collection Best Of The Brits.
1.00 Feel Good Sunday
6.00 Smooth Stressbusters

foxtel arts HD

6.30 SCREEN Review series. (PG) CC
7.00 The Directors Otto Preminger. CC
8.00 Landscape Artist Of The Year Hosted by Stephen Mangan and Joan Bakewell. (PG)
9.00 Opera Legends Renée Fleming. A look at the career of the American soprano, who has dazzled fans for decades in the finest opera houses around the world. (PG) CC
10.00 Les Misérables 25th Anniversary Concert (PG)
12.55 Rattle Conducts Haydn: The Seasons

LIFESTYLE

Life Style — ALSO IN HD 106 +2 152

6.00 Back In Time For School (PG) CC
7.10 Long Lost Family: What Happened Next (PG) CC
8.10 Rich House, Poor House (PG) CC
9.10 Amazing Hotels: Life Beyond The Lobby (PG) CC
10.15 Gogglebox Australia (M) CC
11.20 Scott Pape's Money Movement (PG) CC
12.25 Kevin's Grandest Designs Special 2019 (PG) CC
1.25 Selling Houses Australia (PG) CC
3.30 Love Your Garden (PG) CC *NE*
4.30 Scott Pape's Money Movement (PG) CC
5.30 Escape To The Country CC
6.30 Kevin's Grandest Designs Special 2019 (PG) CC
7.30 Selling Houses Australia Drysdale, Vic. (PG) CC
8.30 Inside The Ambulance (M) CC *NE*
9.30 24 Hours In Emergency Love's Sacrifice. (M a) CC
10.30 Gogglebox Australia (M) CC
11.30 Helicopter ER (M al) CC
12.30 Long Lost Family US (PG) CC
1.20 The Indian Dream Hotel (PG) CC
2.25 Best Laid Plans CC
3.15 Vet On The Hill (M m) CC
4.10 Selling Houses Australia (PG) CC
5.05 24 Hours In Emergency (M a) CC

Life Style Food — 127 +2 164

6.00 Cake Boss (PG) CC
6.50 Jamie At Home
7.20 Junior Bake Off (PG) CC
10.15 Food Safari Water (PG) CC
10.45 Gino's Italian Express (PG) CC
11.15 Bake Off: The Professionals CC
12.25 Celebrity British Bake Off (PG) CC
2.45 Great Chocolate Showdown
3.45 Eat Well For Less? CC
4.55 Cheese Slices Vermont.
5.30 Gino's Italian Express Garda-Bolzano. (PG) CC
6.00 Tom Kerridge's American Feast Vermont. (PG) CC
6.30 River Cottage: Veg (M av) CC
7.30 Food Safari Water Fish Bites. (PG) CC
8.00 Food Unwrapped Jelly, Tuna And Ice Cubes. CC
8.30 Inside The Factory Waxed Jackets. (PG) CC *NE*
9.40 Bake Off: The Professionals Tarts And Red Velvet Cake. CC
10.50 Eat Well For Less? CC
12.00 Food Safari Water Fish Bites. (PG) CC
12.30 Gino's Italian Express Garda-Bolzano. (PG) CC
1.00 Jamie At Home
1.30 Junior Bake Off (PG) CC
4.10 Inside The Factory (PG) CC
5.10 Food Unwrapped Specials CC

Life Style Home — 128

6.00 Restoration Man (PG) CC
6.50 Shed Of The Year CC
7.40 A Place In The Sun: Home Or Away CC
9.25 Location, Location, Location UK (PG)
11.20 Room To Improve (PG) CC
12.25 Property Brothers: Forever Home (PG) CC
1.20 Vacation Rental Potential CC
1.45 Love It Or List It
2.40 Love It Or List It Vancouver (PG) CC
4.30 Kirstie's Celebrity Craft Masters (PG) CC
5.30 Building The Dream CC
6.30 A Place In The Sun: Home Or Away
* Pembrokeshire.
* Sarlat.
* North Devon And Tarn-Et-Garonne. (PG) CC
8.30 Buying It Blind
9.30 Good Bones Small House, Big Problems. CC
10.25 Property Brothers: Forever Home Changing It Up For Teenagers. (PG) CC
11.20 Love It Or List It Vancouver (PG) CC
12.20 Love It Or List It
1.15 Love It Or List It Vancouver CC
2.00 Kirstie's Celebrity Craft Masters (PG) CC
2.50 A Place In The Sun: Home Or Away (PG) CC
4.30 A Place In The Sun CC

TLC — 130 +2 166

6.00 Say Yes To The Dress (PG) CC
6.56 I Am Jazz (PG)
7.54 Sister Wives (PG)
8.52 Sweet Home Sextuplets We Survived A Year... Barely. (PG)
9.50 Long Island Medium Larry Returns. (PG)
10.48 My Feet Are Killing Me Looks Bad, Feels Worse. (M)
11.46 90 Day Fiancé Can I Get A Witness. (M)
1.42 90 Day Fiancé: Pillow Talk Can I Get A Witness. (M)
2.40 My 600-Lb Life John And Lonnie's Story/ Lindsey's Story. (M) CC
6.32 Sweet Home Sextuplets We Survived A Year... Barely. (PG)
7.30 Long Island Medium 24 Hours With Theresa. (PG) *NE*
8.30 90 Day Fiancé Tell All. (Pt 1) (M) *NE*
10.28 90 Day Fiancé: Pillow Talk Tell All. (Pt 1) (M) *NE*
11.26 Ghost Adventures Ripley's Believe It Or Not. (M)
12.16 Dr Pimple Popper Pilot. (M a)
1.06 Sister Wives Every Brown Revealed. (PG) CC
1.55 Extreme Couponing Pam And Broderick. (PG) CC
2.19 Say Yes To The Dress America (PG)
3.08 Say Yes To The Dress (PG)
3.57 90 Day Fiancé: Happily Ever After? (M als) CC
5.35 Extreme Couponing (PG) CC

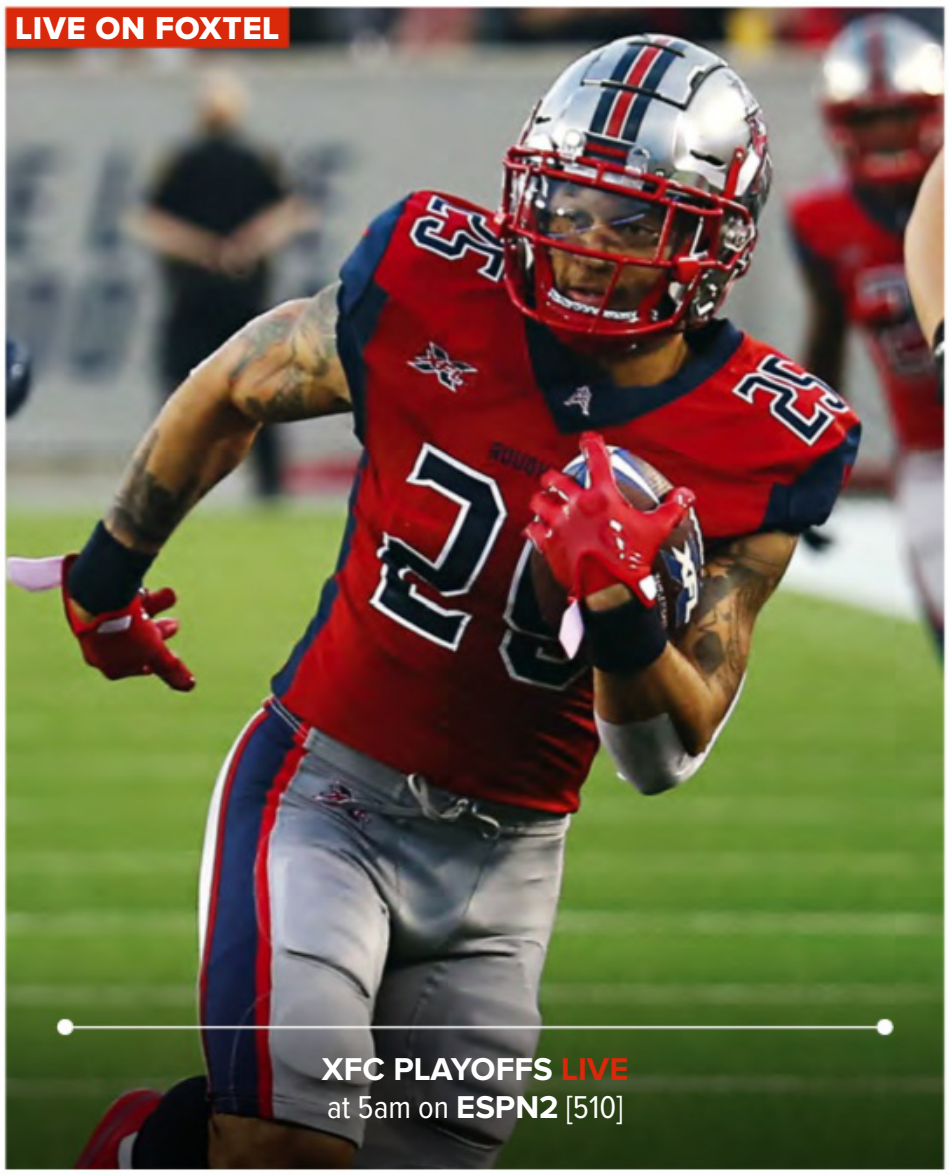

MOVIES

foxtel movies premiere
HD 401 +2 411

6.00 The Sisters Brothers (cont.)
6.30 Breakthrough (2019) Drama. (PG) CC
8.25 Destroyer (2018) Drama. Nicole Kidman. (MA 15+ lsv) CC
10.30 The Meg (2018) Action/Adventure. Jason Statham. (M av) CC
12.25 The Aftermath (2019) Drama. Keira Knightley. (MA 15+ s) CC
2.15 Skin (2018) Drama. Jamie Bell. (MA 15+ alsv) CC
4.15 Aquaman (2018) Action/Adventure. Jason Momoa. (M v) CC
6.40 Ben Is Back (2018) Drama. Julia Roberts, Lucas Hedges. (M adl) CC
8.30 Poms (2019) Comedy. Diane Keaton, Jacki Weaver. (PG) CC
10.05 Downton Abbey (2019) Drama. Michelle Dockery, Maggie Smith. (PG) CC
12.05 American Animals (2018) Thriller/Suspense. Evan Peters. (MA 15+ l) CC
2.00 Storm Boy (2019) Family. (PG) CC
3.40 The Escape (2017) Drama. (M ls) CC
5.20 Bad Times At The El Royale (2018) Drama. (MA 15+ v) CC

foxtel movies family
HD 402 +2 414

6.00 Ballerina (2016) CC
7.40 Paddington (2014) CC
9.20 Hop (2011)
11.00 The SpongeBob SquarePants Movie (2004) Family. CC
12.35 Hunt For The Wilderpeople (2016) Comedy. (PG) CC
2.20 A Dog's Way Home (2019) Family. Ashley Judd. (PG) CC
4.00 Jumanji (1995) Family. Robin Williams. (PG) CC
5.50 Madagascar 3: Europe's Most Wanted (2012) Family. Ben Stiller. (PG) CC

EASTER SCHOOL HOLIDAY EGGSTRAVAGANZA!!!

7.30 How To Train Your Dragon: The Hidden World (2018) Family. Jay Baruchel. (PG) CC
9.20 The Kid Who Would Be King (2019) Family. Denise Gough, Dean Chaumoo. (PG) CC
11.25 Ella Enchanted (2004) Family. Anne Hathaway, Hugh Dancy. (PG) CC
1.00 Dolphin Tale (2011) Family. (PG) CC
2.50 Saving Flora (2018) Family. (PG) CC
4.25 Dance Academy (2017) Family. (PG) CC

foxtel movies kids
HD 403

6.00 The Mermaid Princess (cont.)
6.25 Monster Island (2017) (PG) CC
7.45 Wings: Sky Force Heroes (2014) CC
9.05 Rabbit School (2017) CC
10.20 The Ladybug (2018) CC
11.35 Barbie: Spy Squad (2016) (PG) CC
12.50 Charlotte's Web (2006) Family. CC
2.25 Barbie: Mermaidia (2006) Family. CC
3.45 Dr Seuss' The Lorax (2012) Family. CC
5.10 The Rugrats Movie (1998) Family. CC
6.30 Rugrats In Paris: The Movie (2000) Family. Elizabeth Daily, Christine Cavanaugh. CC
7.50 Rugrats Go Wild (2003) Family. Elizabeth Daily. CC
9.10 Khumba (2013) Animation. (PG) CC
10.35 Barbie: Spy Squad (2016) Family. (PG) CC
11.50 Charlotte's Web (2006) Family. CC
1.25 Snowflake: The White Gorilla (2011) Family. (PG) CC
2.55 The Adventures Of Roborex (2014) (PG) CC
4.25 Free Willy 2: The Adventure Home (1995) CC

DOCOS

HISTORY
ALSO IN HD 608

6.00 Days That Shaped America: Oklahoma City (cont.)
6.30 The Spying Game: Tales From The Cold War (PG) CC
7.30 Queen Elizabeth II & Princess Margaret (PG) CC
8.30 Mysteries At The Museum (PG) CC
9.30 The Unseen Time Team Specials (PG) CC
10.30 Australia In Colour (PG) CC
11.30 Days That Shaped America: Oklahoma City (M av) CC
12.30 The Spying Game: Tales From The Cold War (PG) CC
1.30 The Somme 1916: From Both Sides Of The Wire (M av) CC
2.30 The Australian SAS: The Untold History (M av) CC
3.30 The First World War (PG) CC
4.30 The Silent Service
5.30 Dangerous Missions (PG) CC
6.30 America In Colour American Royalty. (PG) CC
7.30 Coast Australia Pilbara. (PG) CC
8.30 Australia In Colour Populate Or Perish. (PG) CC *NE*
9.30 The Queen's Coronation In Colour (PG) CC
10.30 The Mitfords: A Tale Of Two Sisters (PG)
11.30 Hitler's Secrets (PG) CC
12.30 The Somme 1916: From Both Sides Of The Wire (M av) CC

CRIME+ INVESTIGATION
609

6.00 Waco: Madman Or Messiah (cont.)
6.30 The Redemption Project (M) CC
7.30 Born To Kill? (MA 15+ av) CC
8.30 Alaska PD (M) CC
9.30 Inside The Mind Of A Serial Killer (M a)
10.30 When Missing Turns To Murder (M av) CC
11.30 On The Case (M av) CC
12.30 The Redemption Project (M) CC
1.30 Waco: Madman Or Messiah (MA 15+ a) CC
3.30 The First 48 (MA 15+ v) CC
4.30 Bizarre Murders (M a) CC
5.30 FBI: Criminal Pursuit Shallow Hearts. (M av) CC
6.30 Live PD Presents: PD Cam (M av) CC
7.00 Live PD Presents: PD Cam Experience the perspectives of law enforcement officers during some of their craziest chases, stand-offs and interactions. (M) CC
7.30 Cults And Extreme Belief Children Of God. (M a) CC
8.30 The First 48 Snapshot/ A Man's Game. (M v) CC
10.30 Criminal Confessions Canton, Pennsylvania. (M) CC *NE*
11.30 Cults And Extreme Belief Children Of God. (M a) CC
12.30 The First 48 (M)
2.30 Killer In Plain Sight (M v) CC

Discovery CHANNEL
ALSO IN HD 612 +2 635

6.00 How It's Made (PG) CC
6.26 Car Crash TV: How Not To Drive (PG)
7.22 Deadliest Catch (PG) CC
8.18 Naked And Afraid (M al) CC
9.14 Gold Rush: White Water (PG)
10.10 Outback Opal Hunters (PG)
11.06 Aussie Gold Hunters (PG) CC
12.02 How Do They Do It? (PG) CC
12.30 How It's Made (PG) CC
12.58 Expedition Unknown (PG) CC
1.54 Top Gear (PG) *NE*
2.50 Gold Rush: Parker's Trail (PG) CC
3.46 Deadliest Catch (PG) CC
4.42 Fast N' Loud (PG) CC
5.38 Aussie Gold Hunters (PG) CC
6.34 Towies (PG)
7.30 Top Gear (PG) *NE*
8.30 Richard Hammond's Big Austria's Mega Dam. (PG) *NE*
9.30 Jay Leno's Garage Down And Dirty. (PG) CC
10.25 Car Crash Global: Caught On Camera (PG) CC
11.20 Naked And Afraid The Jungle Curse. (M av) CC
12.15 How It's Made Coconut Charcoal, Dial Indicators, Wet Downdraft Tables And Bassoon Reeds. (PG) CC
12.39 How Do They Do It? (PG) CC
1.02 Car Crash TV: How Not To Drive (PG)
1.49 Deadliest Catch (PG) CC
2.36 Naked And Afraid (M av) CC
3.23 Moonshiners (M al) CC
4.10 Gold Rush: Parker's Trail (PG) CC

NATIONAL GEOGRAPHIC
ALSO IN HD 613 +2 641

6.00 Do Or Die (PG) CC
6.30 Strippers: Cars For Cash (PG)
7.30 Ultimate Airport Dubai (PG) CC
9.30 Seconds From Disaster (M v) CC
11.30 Bushfire Wars (PG) CC
12.30 Wicked Tuna: North vs South No Backing Down. (M a) CC
1.30 Witness To Disaster Chilean Mine Rescue. (M a) CC
2.30 Rescued Hoisted From Hell. (M a) CC
3.30 Mutant Weather Mutant Freeze. (M a) CC
4.30 Air Crash Investigation Fire Fight. (PG) CC
5.30 Wild Australia Desert Of The Red Kangaroo. (PG) CC
6.30 Before The Flood (PG) CC
8.30 Cosmos: Possible Worlds Seven Wonders Of The New World. (PG) CC *NE*
9.30 Apocalypse: The Rise Of Hitler Becoming Hitler/ Marching To War. (PG) CC
11.30 Running Wild With Bear Grylls Brie Larson In The Pearl Islands. (PG) CC
12.30 Before The Flood (PG) CC
2.30 Cosmos: Possible Worlds (PG) CC
3.30 Apocalypse: The Rise Of Hitler (PG) CC
5.30 Running Wild With Bear Grylls (PG) CC

BBC earth
ALSO IN HD 614

6.00 Planet Earth II: Diaries (PG)
6.10 Attenborough: Frozen Planet (PG) CC
7.10 Attenborough: Frozen Planet – Making Of (PG)
7.20 Mediterranean With Simon Reeve (PG) CC
8.35 Where The Wild Men Are: Revisits (M alv) CC
9.35 Ice Town: Life On The Edge (PG) CC
10.35 Attenborough: Life (PG) CC
11.35 Attenborough: Life – The Making Of (PG)
11.45 Yellowstone (PG)
12.55 Steve Backshall vs The Vertical Mile (PG)
1.55 Attenborough: Frozen Planet (PG) CC
2.55 Attenborough: Frozen Planet – Making Of (PG)
3.05 Ice Town: Life On The Edge (PG) CC
4.05 Louis Theroux: Law & Disorder In Lagos (M lv) CC
5.20 Where The Wild Men Are: Revisits (M alv) CC
6.20 Attenborough: Life Plants. (PG) CC
7.20 Wild West (PG) CC

EARTH WEEK

8.30 Blue Planet Revisited Great Barrier Reef. (PG)
9.30 Attenborough: Frozen Planet (PG) CC
10.30 Attenborough: Frozen Planet – Making Of (PG)
10.40 Ice Town: Life On The Edge (PG) CC

foxtel movies action
HD 404 +2 412

6.00 Wild Bill (cont.)
7.20 The Dark Knight (2008) Action/Adventure. (M v) (CC)
9.55 The Bourne Identity (2002) Action/Adventure. (M lv) (CC)
11.55 First Blood (1982) Action/Adventure. (M lv) (CC)
1.35 Rambo: First Blood Part II (1985) Action/Adventure. (M lv) (CC)
3.15 Hansel & Gretel: Witch Hunters (2013) Action/Adventure. Jeremy Renner. (MA 15+ v) (CC)
4.50 xXx: The Next Level (2005) Action/Adventure. Ice Cube. (M lv) (CC) *FP*
6.35 The Bank Job (2008) Action/Adventure. Jason Statham, Saffron Burrows. (MA 15+ ls) (CC)
8.30 Central Intelligence (2016) Comedy. Dwayne Johnson, Kevin Hart. (M lsv) (CC)
10.20 The Italian Job (2003) Action/Adventure. Mark Wahlberg, Charlize Theron. (M lv) (CC)
12.10 Speed (1994) Action/Adventure. Keanu Reeves. (M lv) (CC)
2.05 Van Helsing (2004) Action/Adventure. (M hv) (CC)
4.15 Sahara (2005) (M v) (CC)

foxtel movies comedy
HD 405

6.00 You Don't Mess With The Zohan (2008) Comedy. (M ls) (CC)
7.52 Shallow Hal (2001) Comedy. (M l) (CC)
9.50 Ali G Indahouse (2002) Comedy. (MA 15+ ds) (CC)
11.20 Dickie Roberts: Former Child Star (2003) Comedy. (M dls) (CC)
1.05 Grown Ups (2010) Comedy. (PG) (CC)
2.50 Knocked Up (2007) Comedy. (MA 15+ dls) (CC)
5.00 The Watch (2012) Comedy. Vince Vaughn, Ben Stiller. (MA 15+ lsv) (CC)
6.45 Hit & Run (2012) Action/Adventure. Dax Shepard, Kristen Bell. (MA 15+ lnsv) (CC)
8.30 Dumb And Dumber (1994) Comedy. Jim Carrey, Jeff Daniels, Lauren Holly. (PG) (CC)
10.20 Click (2006) Comedy. Adam Sandler, Kate Beckinsale. (M ls) (CC)
12.05 The Cable Guy (1996) Comedy. (M sv) (CC)
1.40 The Heartbreak Kid (2007) Comedy. (MA 15+ adls) (CC)
3.35 Bad Santa (2003) Comedy. (MA 15+ ls) (CC)
5.05 Grudge Match (2013) Comedy. (M lv) (CC)

foxtel movies thriller
HD 406

6.00 25th Hour (2002) (MA 15+ lv) (CC)
8.10 The Talented Mr Ripley (1999) (M alv) (CC)
10.30 D.O.A. (1988) Thriller/Suspense. (M vl) (CC)
12.10 The Conjuring 2 (2016) Horror. Patrick Wilson, Vera Farmiga. (MA 15+ av) (CC)
2.25 The Usual Suspects (1995) Mystery/Crime. Kevin Spacey, Gabriel Byrne. (MA 15+ lv) (CC)
4.15 The Ghost Writer (2010) Thriller/Suspense. Ewan McGregor, Pierce Brosnan. (MA 15+ l) (CC)
6.25 Murder By Numbers (2002) Mystery/Crime. Sandra Bullock, Ben Chaplin. (MA 15+ av) (CC)
8.30 The Bone Collector (1999) Drama. Denzel Washington, Angelina Jolie. (M vl) (CC)
10.30 In Bruges (2008) Comedy. Colin Farrell. (MA 15+ dlv) (CC)
12.15 Conspiracy Theory (1997) Action/Adventure. Mel Gibson. (M v) (CC)
2.25 The Town (2010) Mystery/Crime. Ben Affleck. (MA 15+ lv) (CC)
4.25 Basic (2003) (MA 15+ v) (CC)

foxtel movies romance
HD 407

6.00 Legends Of The Fall (cont.)
6.15 The Prince & Me 3: A Royal Honeymoon (2008) Family. (PG) (CC)
7.45 Summer Catch (2001) Romance. (M l) (CC)
9.35 Mean Girls 2 (2011) Comedy. (PG) (CC)
11.15 Charlie St Cloud (2010) Romance. (M a) (CC)
1.00 This Is Where I Leave You (2014) Comedy. (M adls) (CC)
2.50 Raising Helen (2004) Romance. (PG) (CC)
4.55 Morning Glory (2010) Comedy. Rachel McAdams, Harrison Ford. (M ls) (CC)
6.45 About A Boy (2002) Romance. Hugh Grant, Toni Collette. (M al) (CC)
8.30 Five Feet Apart (2019) Drama. Haley Lu Richardson, Cole Sprouse. (M l) (CC)
10.30 Just Like Heaven (2005) Romance. Reese Witherspoon, Mark Ruffalo. (PG) (CC)
12.05 Ruby Sparks (2012) Romance. Paul Dano, Zoe Kazan. (M dls) (CC)
1.50 View From The Top (2003) Comedy. (PG) (CC)
3.15 Before Sunset (2004) Romance. (M ls) (CC)
4.32 The Flip Side (2018) Comedy. (M ls) (CC)

foxtel movies drama
HD 408

6.00 Capturing Mary (cont.)
7.20 The Hours (2002) Drama. (M al) (CC)
9.15 American History X (1998) Drama. Edward Norton. (MA 15+ alv) (CC)
11.15 Whiplash (2014) Drama. Miles Teller. JK Simmons, (MA 15+ l) (CC)
1.05 The Boy In The Striped Pajamas (2008) Drama. David Thewlis, Asa Butterfield. (M a) (CC)
2.40 The Best Exotic Marigold Hotel (2011) Comedy. Judi Dench. Bill Nighy, (PG) (CC)
4.45 Second Best Exotic Marigold Hotel (2015) Comedy. Judi Dench. Bill Nighy, (PG) (CC)
6.50 71 (2014) Drama. Jack O'Connell, Sean Harris. Sam Reid. (MA 15+ alv) (CC)
8.30 The Keeper (2018) Drama. David Kross, Freya Mavor. Dave Johns. (M alv)
10.30 Joy (2015) Comedy. Jennifer Lawrence, Bradley Cooper. (M l) (CC)
12.35 Blue Jasmine (2013) Drama. Cate Blanchett. Alec Baldwin, (M al) (CC)
2.10 Mary Shelley (2017) Drama. (PG) (CC)
4.10 Life Of Pi (2012) (PG) (CC)

foxtel movies greats
HD 410

6.00 The Distinguished Gentleman (1992) Comedy. (M l) (CC)
7.50 Rocky III (1982) Action/Adventure. (PG) (CC)
9.35 The Big Chill (1983) Drama. (M adls) (CC)
11.25 Grease 2 (1982) Musical/Dance. (PG) (CC)
1.25 Field Of Dreams (1989) Drama. Kevin Costner, Ray Liotta. (PG) (CC)
3.15 Hot Shots! (1991) Comedy. Charlie Sheen, Cary Elwes. (M l) (CC)
4.45 Footloose (1984) Drama. Kevin Bacon, Lori Singer. (M lv) (CC)
6.35 Kindergarten Cop (1990) Comedy. Arnold Schwarzenegger, Pamela Reed. (M v) (CC)
8.30 Back To The Future (1985) Action/Adventure. Christopher Lloyd, Michael J Fox. (PG) (CC)
10.30 The Blues Brothers (1980) Comedy. John Belushi, Dan Aykroyd, Carrie Fisher. (M lv) (CC)
12.40 The Breakfast Club (1985) Drama. Ally Sheedy, Emilio Estevez. (M a) (CC)
2.15 The Main Event (1979) Comedy. (M v) (CC)
4.01 The Right Stuff (1983) (M l) (CC) *FP*

ID
616

6.00 Blood Relatives (M av)
6.56 I (Almost) Got Away With It (M) (CC)
7.54 Disappeared (M av)
8.52 Nightmare Next Door (M)
9.50 Forbidden: Dying For Love (M asv) (CC)
10.48 The Perfect Murder (M als)
11.46 Someone You Thought You Knew (M)
12.44 Bad Blood (M)
1.42 Blood Relatives (M av)
2.40 Forbidden: Dying For Love (M asv) (CC)
3.38 I (Almost) Got Away With It (M) (CC)
5.34 Someone You Thought You Knew (M)
6.32 Bad Blood My Father, My Mother And My Nightmare/ A Brother Betrayed. (M)
7.30 Blood Relatives Cradle To The Grave. (M av)
8.30 Disappeared Breaking Away. (M) *NE*
9.30 Home Alone Portrait Of A Stalker. (M)
10.28 Nightmare Next Door (M)
11.26 Disappeared (M av)
12.16 I (Almost) Got Away With It (M) (CC)
1.05 Forbidden: Dying For Love (M asv) (CC)
1.54 The Perfect Murder (M als)
2.43 Nightmare Next Door (M)
4.21 Disappeared (M)
5.10 Home Alone (M)

Discovery turbo
620 +2 640

6.00 Chasing Classic Cars (PG) (CC)
6.56 Misfit Garage (PG) (CC)
7.54 Top Gear (PG)
8.52 Fantomworks (PG)
9.50 Top Gear (PG)
10.48 Street Outlaws (M alv)
11.46 Fast N' Loud (PG) (CC)
12.44 Battle Bots (PG)
1.42 Goblin Works Garage Ford Bronco. (PG)
2.40 Garage Rehab Slop Shop. (PG) (CC)
3.38 Wheeler Dealers Ford Escort RS2000 Rally Car. (PG) (CC)
4.36 Iron Resurrection Suicide '35. (PG) (CC)
5.34 Street Outlaws Rules Change. (M al) (CC)
6.32 Top Gear (PG) *NE*
7.30 Railroad Alaska Mountain Danger. (PG) (CC) *NE*
8.30 Battle Bots Crunch Time. (PG) *NE*
9.30 Airplane Repo Get Rich Or Die Flyin'. (PG) (CC)
10.28 Iron Resurrection Super Low Metro. (PG)
11.26 Misfit Garage X Marks The Parts. (PG) (CC)
12.16 Wheeler Dealers (PG) (CC)
1.06 Airplane Repo (PG) (CC)
1.55 Railroad Alaska (PG) (CC)
2.44 Battle Bots (PG)
3.33 Airplane Repo (PG) (CC)
4.22 Diesel Brothers (PG) (CC)
5.11 Airplane Repo (PG) (CC)

animal planet
621

6.00 Orangutan Island (PG) (CC)
6.30 Treehouse Masters (PG)
7.30 Dr Jeff: Rocky Mountain Vet (PG) (CC)
8.30 Attenborough: The Life Of Mammals (PG) (CC)
9.30 Whale Wars (M a) (CC)
10.30 Animal Cops: Phoenix (M a) (CC)
11.30 Pit Bulls & Parolees (M a) (CC)
12.30 Dodo Heroes (PG) (CC)
1.30 Rugged Justice (M al)
2.30 Lone Star Law (M a) (CC)
3.30 Treehouse Masters (PG) (CC)
4.30 Treehouse Masters (PG) (CC) *NE*
5.30 Crikey! It's The Irwins Pawing Terri's Heart. (PG) (CC)
6.30 Dr Jeff: Rocky Mountain Vet Race Against Time. (PG) (CC)
7.30 Attenborough: The Life Of Mammals The Opportunists. (PG) (CC)
RESCUE MONTH
8.30 Lone Star Law Calm After The Storm. (M av) *NE*
9.30 Saving Britain's Wildlife (PG)
10.30 River Monsters The Mutilator. (M a) (CC)
11.30 Mountain Monsters (M a) (CC)
12.30 Swamp Wars (M a) (CC)
1.30 Crikey! It's The Irwins (PG) (CC)
2.30 The Crocodile Hunter (PG) (CC)
3.30 River Monsters (M a) (CC)
4.30 Mountain Monsters (M a) (CC)
5.30 Going Ape (PG) (CC)

Nat Geo WILD
ALSO IN HD 622

6.00 Unlikely Animal Friends (cont.)
6.30 Lion Kingdom (PG) (CC)
7.30 Alaska Animal Rescue (PG) (CC)
8.30 Pond Stars (PG)
9.30 Animal Fight Club (PG) (CC)
10.30 Dragon Island (PG) (CC)
11.30 Freaks & Creeps (PG) (CC)
12.30 Pond Stars (PG)
1.30 Animal Fight Club (PG) (CC)
2.30 Dragon Island (PG) (CC)
3.30 Freaks & Creeps (PG) (CC)
4.30 The Incredible Dr Pol (PG) (CC)
5.30 Dragon Island (PG) (CC)
6.30 Shark Men Trouble In Paradise. (PG) (CC)
DEADLIEST WEEK EVER
7.30 When Predators Attack (Mashups) Super Serpents. Snakes are formidable reptiles, using deadly venom or the power of constriction to overcome their prey and people. (PG) (CC)
8.30 Hunter vs Hunted Occupational Hazards. A three-episode series that uses forensic investigations to examine wild animal attacks on people and discover why they occur. (PG) (CC)
9.30 World's Weirdest Sneak Attacks. (PG)
10.30 The Incredible Dr Pol (PG) (CC)
11.30 Savage Kingdom (PG) (CC)
12.30 Animal Fight Club (M av) (CC)
1.30 When Predators Attack (Mashups) (PG) (CC)

NEWS
sky news
ALSO IN HD 103/600

6.00 First Edition
9.00 AM Agenda
12.00 NewsDay The latest developments in business, sport and weather. (CC)
2.00 Afternoon Agenda Live from Parliament House in Canberra, this political news program is hosted by Kieran Gilbert.
5.00 The Kenny Report Chris Kenny examines issues dominating the day's agenda.
6.00 Credlin Political analysis and insight. (CC)
7.00 The Bolt Report Political and social issues. (CC)
8.00 Kenny On Media Chris Kenny dissects news reporting. (CC)
9.00 Paul Murray Live An alternative look at the day's news. (CC)
10.00 PML Later A second hour of news from Paul Murray and the team. (CC)
11.00 The Front Page Former newspaper editor Peter Gleeson takes an insider's look at the day's headlines. (CC)
12.00 NewsNight
1.00 Sky News UK LIVE (CC)
5.00 First Edition

ENTERTAINMENT & DRAMA

FOXONE
ALSO IN HD 101 +2 148

6.00 Scandal (cont.)
6.30 S.W.A.T. (M) CC
7.30 TBA
8.30 Hawaii Five-0 (M av) CC
10.30 Blue Bloods (M v) CC
11.30 Shortland Street (PG) NE
12.00 Days Of Our Lives (M adsv) CC NE
12.45 The Young And The Restless CC NE
1.30 Magnum P.I. (M) CC
2.30 S.W.A.T. (M) CC
3.30 TBA
4.30 Hawaii Five-0 (M av) CC
6.30 Blue Bloods Parenthood. (M v) CC
7.30 Outlander Monsters And Heroes. (MA 15+) CC NE
8.30 Breeders (MA 15+) CC NE
9.00 Better Things (M) CC NE
9.20 TBA
10.30 Blue Bloods Parenthood. (M v) CC
11.30 Hawaii Five-0 (M av) CC
1.00 Days Of Our Lives (M adsv) CC
1.40 The Young And The Restless CC
2.20 Shortland Street (PG)
2.50 Sex And The City (MA 15+ s) CC
3.20 Elementary (M v) CC
4.05 House (M ad) CC
4.50 Grey's Anatomy CC NE
5.35 Scandal (MA 15+ v) CC

BBC UKTV
105 +2 158

6.00 The Graham Norton Show (cont.)
6.35 Would I Lie To You? (PG) CC
7.10 QI (PG) CC
8.30 Coronation Street (PG) CC
9.30 The Graham Norton Show (PG) CC
10.30 Doc Martin (M a) CC
11.30 Would I Lie To You? (PG) CC
12.05 Who Do You Think You Are? (PG) CC
1.15 Midsomer Murders (M v) CC
3.15 New Tricks (M sv) CC
4.15 Father Brown (M av) CC
5.10 QI (PG) CC
6.20 Emmerdale (PG) CC NE
7.20 Coronation Street (PG) CC NE
7.50 EastEnders (PG) CC NE
8.30 Father Brown The Face Of The Enemy. (PG) CC
9.30 New Tricks The Girl Who Lived. (M sv) CC
10.30 Doc Martin (M a) CC
11.30 The Graham Norton Show (M ls)
12.25 Father Brown (M av) CC
1.10 New Tricks (M sv) CC
2.05 Lewis (M av) CC

FOX8
ALSO IN HD 108 +2 150

6.00 Highway Patrol (PG) CC
6.30 Police Ten 7 (M adl) CC
7.30 Bob's Burgers (PG) CC
8.00 Futurama (PG) CC
9.00 The Simpsons (PG) CC
10.00 American Dad! (M adsv) CC
11.00 Family Guy (MA 15+ asv) CC
12.00 WWE NXT Highlights (M av) NE
1.00 The Simpsons (PG) CC
2.00 Highway Patrol (PG) CC
2.30 Police Ten 7 (M adl) CC
3.30 Border Security: Australia's Front Line (PG) CC
4.00 Border Security: International (PG)
4.30 The Simpsons (PG) CC
5.30 American Dad! (M asv) CC
6.00 American Dad! (M adsv) CC
6.30 Family Guy (MA 15+ asv) CC
7.30 The Simpsons (PG) CC
8.30 Superstore CC NE
9.00 Bless This Mess CC NE
9.30 Single Parents (PG) CC NE
10.00 Border Security: Australia's Front Line (PG) CC
10.30 Border Security: International (PG)
11.00 Highway Patrol (PG) CC

FOXFUNNY
ALSO IN HD 111

6.00 Parks And Recreation (M s) CC
6.15 Scrubs (M als) CC
9.00 New Girl (PG) CC
10.30 Modern Family (PG) CC
11.30 Modern Family (PG) CC
12.00 The Big Bang Theory (M s) CC
1.30 Two And A Half Men (M ds) CC
3.00 The Office (PG)

WEEKDAY PRIMETIME TRIPLE PLAY

4.30 New Girl (PG) CC
6.00 Modern Family
* Crying Out Loud.
* American Skyper.
* Summer Lovin'. (PG) CC
7.30 The Big Bang Theory
* The Flaming Spittoon Acquisition.
* The Speckerman Recurrence.
* The Shiny Trinket Manoeuvre. (M s) CC
9.00 Two And A Half Men
* Captain Terry's Spray-On Hair.
* That's Why They Call It 'Ball Room'.
* Warning, It's Dirty. (M ds) CC
10.30 The Office (PG)
12.00 Scrubs (M als) CC
1.00 New Girl (M as) CC
2.15 Modern Family (PG) CC

Arena
ALSO IN HD 112 +2 153

6.00 The Real Housewives Of Beverly Hills (M al) CC
7.50 Top Chef All Stars LA (M)
8.45 Million Dollar Listing New York (PG) CC
9.40 The People's Court (PG)
10.35 Judge Judy (PG) CC
12.30 The Real Housewives Of Dallas (M als) CC
1.30 The Real Housewives Of Atlanta (M) CC NE
2.30 Shahs Of Sunset (M) CC NE
3.30 America's Next Top Model (PG) CC
4.30 Million Dollar Listing New York (PG) CC
5.30 The People's Court (PG)
6.30 Judge Judy (PG) CC
8.30 The Real Housewives Of Atlanta (M) CC
9.30 Shahs Of Sunset (M) CC
10.30 The Real Housewives Of Dallas Reunion. (Pt 1) (M als) CC
11.25 Judge Judy (PG) CC
1.05 The People's Court (PG)
1.50 TBA
2.15 Million Dollar Listing New York (PG) CC
3.00 The Real Housewives Of Beverly Hills (M al) CC
4.30 America's Next Top Model (PG) CC
5.15 The Real Housewives Of Dallas (M als) CC

FOX CLASSICS
113 +2 156

6.00 M*A*S*H (PG) CC
6.25 Hogan's Heroes CC
6.50 McHale's Navy CC
7.15 Gilligan's Island
7.45 The Beverly Hillbillies CC NE
8.15 Blackadder II (M ls)
8.50 Happy Days (PG)
9.20 Get Smart (PG) CC
9.50 The Lucy Show CC
10.20 M*A*S*H (PG) CC
10.50 One Foot In The Grave (PG) CC
11.25 As Time Goes By (PG) CC
12.00 Big Trouble In Little China (1986) (M lv)
1.40 Laramie (PG)
2.40 Bonanza (PG) CC
3.40 Parkinson (M ls)
4.30 McHale's Navy CC
5.00 Gilligan's Island
5.30 The Beverly Hillbillies CC
6.00 M*A*S*H (PG) CC
6.30 Hogan's Heroes CC
7.00 Jeopardy! CC NE
7.25 Blackadder II (M ls)
8.00 As Time Goes By An Old Flame. (PG) CC
8.35 The Green Berets (1968) War/Western. John Wayne. (PG) CC
11.00 Keeping Up Appearances (PG) CC
11.35 One Foot In The Grave (PG) CC
12.10 McHale's Navy CC
12.35 Gilligan's Island

ENTERTAINMENT & DRAMA

comedy c
121

10.00 Silicon Valley (M al) CC
11.55 Good Talk With Anthony Jeselnik (M as) CC
12.25 South Park (MA 15+ als) CC
2.50 Silicon Valley (M al) CC
5.15 Tosh.0 (MA 15+ as) CC
6.10 Tosh.0
* Mississippi State Fan.
* ASMR Thanksgiving.
* Best Of Season 9.
* Lili Hayes.
* Bear Attack. (MA 15+ as) CC
8.30 Last Week Tonight With John Oliver (M) CC NE
9.00 Detroiters Trevor. (M ls) CC
9.30 South Park
* Tegridy Farms.
* Medicinal Fried Chicken.
* Towelie.
* Tonsil Trouble.
* Britney's New Look. (M ad) CC
12.00 Last Week Tonight With John Oliver (M) CC
12.30 Tosh.0 (MA 15+ a) CC
2.55 Tenacious D (M ls)
3.20 Curb Your Enthusiasm (M ls) CC
4.20 The President Show (M ad)
4.45 This Is Not Happening (M dls) CC
5.10 Detroiters (M ls) CC

A&E
ALSO IN HD 122 +2 611

6.00 Mountain Men (cont.)
6.50 American Pickers (PG) CC
7.40 Life Below Zero: The Thaw (M alv) CC
8.40 Dirty Money (PG) CC
9.10 American Pickers (PG) CC
10.05 The Safecrackers (PG) CC
10.30 Storage Wars (PG) CC
1.00 American Pickers (PG) CC
3.00 Heavy Rescue: 401 (PG) CC
4.00 Life Below Zero Best-Laid Plans. (M) CC NE
5.00 Shearing Gang (PG)
5.30 Storage Wars (PG) CC
6.30 Pawn Stars (PG) CC
7.30 Storage Wars (PG) CC
8.30 American Pickers Midwest Mayhem. (PG) CC NE
9.30 Storage Wars (PG) CC
10.00 Storage Wars: Texas (PG) CC
10.30 Trucking Hell (PG) CC
11.30 Life Below Zero (M) CC
12.25 Storage Wars (PG) CC
1.15 American Pickers (PG) CC
2.05 BBQ Pitmasters (PG) CC
2.55 Blood Money (PG) CC
3.45 Storage Wars (PG) CC

FOXSCIFI
ALSO IN HD 123 +2 163

6.00 Battlestar Galactica (cont.)
6.30 Charmed (M av)
7.30 Angel (M)
8.30 Buffy The Vampire Slayer (M av)
9.30 Star Trek: Voyager (PG)
10.30 Star Trek: The Next Generation (PG)
11.30 Battlestar Galactica (MA 15+)
12.30 Battlestar Galactica (PG) CC
1.30 The X-Files (M av)
2.30 Heroes (MA 15+ v)
3.30 Charmed (M av)
4.30 Angel (M)
5.30 Buffy The Vampire Slayer (M av)
6.30 Star Trek: Voyager Unforgettable. (PG)
7.30 Star Trek: The Next Generation Silicon Avatar. (PG)
8.30 Battlestar Galactica Daybreak. (Pt 3) (MA 15+)
9.30 The X-Files Patient X. (M av)
10.30 Heroes (MA 15+ v)
11.30 Charmed (M av)
12.30 Buffy The Vampire Slayer (M av)
1.20 Star Trek: The Next Generation (PG)
2.10 Star Trek: Voyager (PG)
3.00 Battlestar Galactica (MA 15+)
3.50 The X-Files (M av)
4.45 Heroes (MA 15+ v)

MTV
124

6.00 Teen Mom 2 (M) CC
6.55 Teen Mom OG (M)
7.50 Teen Mom UK (M)
8.45 Teen Mom 3 (M) CC
9.40 Teen Mom (M l) CC
10.35 Teen Mom 2 (M) CC
12.25 Catfish: The TV Show (M) CC
1.20 Busch Family Brewed (M)
2.10 Teen Mom UK (M)
3.00 Teen Mom OG (M)
3.50 Geordie Shore (MA 15+ ls) CC
4.40 Ridiculousness (M) CC
5.55 Catfish: The TV Show (M als) CC
6.50 Celebrity Ex On The Beach As One Door Closes Another One Opens. (MA 15+)
7.45 Ridiculousness
* Chris Hardwick.
* Margie Plus.
* Tank.
* Steve Aoki II. (M) CC
9.30 Ex On The Beach: Peak Of Love (M) NE
10.30 Ridiculousness Brittany Furlan/ Karl Anthony Towns. (M) NE
11.20 Ridiculousness Axel Hodges/ Harry Hudson. (M) CC
12.10 Jersey Shore Family Vacation (M) CC
1.00 Ex On The Beach (MA 15+ lns) CC

E!
125 +2 155

6.00 Keeping Up With The Kardashians (M al) CC
7.00 Total Divas (M lsv) CC
8.00 Botched (MA 15+ am) CC
9.00 Dating: No Filter (M als) CC
9.30 Hollywood Medium With Tyler Henry (M s) CC
10.30 Keeping Up With The Kardashians (M) CC
12.30 Botched (MA 15+ am) CC
1.30 Dr 90210 (MA 15+) CC
2.30 Dr 90210 (MA 15+) CC
3.30 Hollywood Medium With Tyler Henry (M al) CC
4.30 Keeping Up With The Kardashians (M al) CC
5.30 Total Divas (M l) CC
6.30 Botched Junk In The Trunk. (MA 15+ am) CC
7.30 Keeping Up With The Kardashians (M) CC
10.30 Botched Silicone Slip-Ups. (MA 15+ am) CC
11.30 Nightly Pop (M)
12.00 Total Divas Breaking The News. (M l) CC
1.00 Keeping Up With The Kardashians Vanity Unfair. (M al) CC
2.00 Botched (MA 15+ am) CC
3.00 Dr 90210 (MA 15+) CC
5.00 Botched (MA 15+ am) CC

BOX SETS
ALSO IN HD 131

6.00 Game Of Thrones (cont.)
6.35 Game Of Thrones (s7) (Ep 5) (MA 15+ lv) CC
7.30 Game Of Thrones (s7) (Ep 6) (MA 15+ lv) CC
8.40 Game Of Thrones (s7) (Ep 7) (MA 15+ lsv) CC

FANTASY FEATURES

10.00 Game Of Thrones (s8) (MA 15+ alnsv) CC
* Winterfell.
* A Knight Of The Seven Kingdoms.
* The Long Night.
* The Last Of The Starks.
* The Bells.
* The Iron Throne.
5.10 Game Of Thrones (s8) (Ep 1) (MA 15+ nsv) CC
6.05 Game Of Thrones (s8) (Ep 2) (MA 15+ a) CC
7.05 Game Of Thrones (s8) (Ep 3) (MA 15+ v) CC
8.30 Game Of Thrones (s8) (Ep 4) (MA 15+ lv) CC
9.50 Game Of Thrones (s8) (Ep 5) (MA 15+ v) CC
11.10 Game Of Thrones (s8) (Ep 6) (MA 15+ v) CC
12.30 Game Of Thrones: Behind The Scenes (M sv)
1.10 Game Of Thrones: The Last Watch (M l) CC
3.00 Game Of Thrones (s8) (Ep 1) (MA 15+ nsv) CC
3.55 Game Of Thrones (s8) (Ep 2 & 3) (MA 15+ av) CC

UNIVERSAL TV

ALSO IN HD 114

6.00 Law & Order: SVU (MA 15+ asv) CC
8.00 House (MA 15+ adm) CC
9.00 Law & Order: SVU (MA 15+ adlnsv) CC
10.00 Chicago PD (MA 15+ adlsv) CC
11.00 Chicago Fire (MA 15+ amv) CC
12.00 Law & Order: Criminal Intent (M dv)
1.00 Law & Order: SVU (MA 15+ asv) CC
4.00 The Goldbergs (M als) CC
4.30 Monk (M v) CC
5.30 House (MA 15+ adm) CC
6.30 Law & Order: Criminal Intent
Jones. (M dv)
7.30 Law & Order: SVU
Next Chapter. (MA 15+ asv) CC
8.30 Chicago Fire
The Beating Heart. (MA 15+ amv) CC
9.30 Chicago PD
Remember The Devil. (MA 15+ adlsv) CC
10.30 Law & Order: SVU
Choice. (MA 15+ asv) CC
11.30 Law & Order: Criminal Intent
Jones. (M dv)
12.30 Monk (M v) CC
1.30 House (MA 15+ adm) CC
2.30 Chicago PD (MA 15+ adlsv) CC

FOX SHOWCASE

ALSO IN HD 115 +2 149

6.00 Dave (s1) (Ep 8) (MA 15+) CC
6.30 What We Do In The Shadows (s2) (Ep 1 & 2) CC
7.30 Devs (s1) (Ep 7) (MA 15+) CC
8.30 American Horror Story: Cult (s7) (Ep 8) (MA 15+ hsv) CC
9.30 TBA
10.00 Westworld (s3) (Ep 5) (MA 15+) CC
11.00 Hap And Leonard (s3) (Ep 4) (MA 15+ av) CC
12.00 Westworld (s3) (Ep 6) (MA 15+) CC *NE*
1.00 The Walking Dead (s10) (Ep 16) (MA 15+) CC
2.00 TBA
3.00 Marathon: The Patriots Day Bombing (2016) Documentary. (MA 15+ a) CC
5.00 Castle Rock (s2) (Ep 9) (MA 15+ v) CC
6.00 Euphoria (s1) (Ep 8) (MA 15+ ads) CC
7.00 TBA
7.30 Westworld (s3) (Ep 5) (MA 15+) CC
8.30 Westworld (s3) (Ep 6) (MA 15+) CC
9.30 Mrs America (s1) (Ep 1) CC
10.30 Deadline Gallipoli (s1) (Ep 1) (MA 15+ v) CC
11.30 Westworld (s3) (Ep 6) (MA 15+) CC

BBC FIRST

ALSO IN HD 116

6.00 Keeping Faith (cont.)
6.45 Keeping Faith (s1) (Ep 6 & 7) (M al) CC
8.55 Keeping Faith (s1) (Ep 8) (M alv) CC
10.00 Death In Paradise (s1) (Ep 1) (M v) CC
11.00 Dark Heart (s1) (Ep 1) (M lv) CC
11.55 Dark Heart (s1) (Ep 2) (MA 15+ lsv) CC
12.50 Dark Heart (s1) (Ep 3) (M al) CC
1.40 Dark Heart (s1) (Ep 4) (M al) CC
2.30 Dark Heart (s1) (Ep 5) (M ls) CC
3.20 Dark Heart (s1) (Ep 6) (M al) CC
4.15 Silent Witness (s22) (Ep 5 & 6) (M aln) CC
6.25 Death In Paradise (s1) (Ep 2) (M v) CC
7.25 Hidden (s1) (Ep 8) (M alv) CC
8.30 Vanity Fair (s1) (Ep 2) (M av) CC
9.25 Silent Witness (s18) (Ep 3 & 4) (M alv) CC
11.35 Death In Paradise (s1) (Ep 2) (M v) CC
12.30 Silent Witness (s22) (Ep 5) (M aln) CC
1.30 Silent Witness (s22) (Ep 6) (M aln) CC
2.30 Vanity Fair (s1) (Ep 2) (M av) CC
3.20 Dark Heart (s1) (Ep 1-4) (MA 15+ lsv) CC

FOXSLEUTH

ALSO IN HD 117 +2 160

6.00 Agatha Christie's Poirot (cont.)
6.30 Diagnosis Murder (M av) CC
7.30 Murder, She Wrote (M v) CC
8.30 Murdoch Mysteries (M v)
9.30 Waking The Dead (M v)
10.30 Silent Witness
11.30 Line Of Duty (M v)
12.30 Agatha Christie's Poirot (M v) CC
2.30 Diagnosis Murder (M av) CC
3.30 Magnum, P.I.
4.30 Murder, She Wrote JB As In Jailbird. (M v) CC
5.30 Murdoch Mysteries Unfinished Business. (M v)
6.30 Waking The Dead
Solidarity. (Pt 2) (M v)
7.30 Silent Witness
Peripheral Vision. (Pt 2)
8.30 Line Of Duty (M v)
9.30 Agatha Christie's Poirot
The Mystery Of The Spanish Chest. (M v) CC
10.30 Magnum, P.I. Echoes Of The Mind. (Pt 2)
11.25 Murder, She Wrote JB As In Jailbird. (M v) CC
12.15 Agatha Christie's Poirot (PG) CC
1.10 Diagnosis Murder (M av) CC
2.00 Murdoch Mysteries (M v)
2.55 Waking The Dead (M v)
4.00 Line Of Duty (M v)

FOXCRIME

ALSO IN HD 118 +2 151

6.00 Cold Case (cont.)
7.30 Without A Trace (M av) CC
8.30 Ransom (M a) CC
9.30 Bones (MA 15+ amv) CC
10.30 CSI: NY (M v) CC
11.30 CSI: Crime Scene Investigation (MA 15+) CC
12.30 NCIS (MA 15+ mv) CC
1.30 NCIS: Los Angeles (M v) CC
2.30 NCIS: New Orleans (MA 15+ amv) CC
3.30 Without A Trace (M av) CC
4.30 Ransom (M a) CC
5.30 Criminal Minds (MA 15+ av) CC
6.30 Criminal Minds
Alchemy. (MA 15+ av) CC
7.30 CSI: Crime Scene Investigation
Rashomama. (MA 15+) CC
8.30 NCIS
Out Of The Frying Pan. (MA 15+ mv) CC
9.30 NCIS: Los Angeles
Dead Body Politic. (M v) CC
10.30 NCIS: New Orleans (MA 15+ amv) CC
11.30 Without A Trace (M av) CC
12.30 Cold Case (M asv) CC
2.00 Bones (MA 15+ amv) CC
2.45 CSI: Crime Scene Investigation (MA 15+) CC

FOXHITS

119 +2 162

6.00 Seinfeld (PG) CC
7.30 Friends (PG) CC
8.30 TBA
9.30 The Golden Girls (PG) CC
10.30 Will & Grace (PG) CC
11.30 Friends (PG) CC
12.30 Seinfeld (PG) CC
1.30 Everybody Loves Raymond (PG) CC
2.30 Malcolm In The Middle (PG) CC
3.30 Cheers (PG)
4.30 TBA
5.30 The Golden Girls (PG) CC
6.00 The Golden Girls
Valentine's Day. (PG) CC
6.30 Will & Grace
Key Party/The Newlydreads. (PG) CC
7.30 Friends
The Last One. (Pt 1) (PG) CC
8.30 Seinfeld
The Parking Space/ The Keys. (PG) CC
9.30 Everybody Loves Raymond
Boob Job/The Can Opener. (PG) CC
10.30 Malcolm In The Middle (PG) CC
11.30 Cheers (PG)
12.30 TBA
1.30 The Golden Girls (PG) CC
2.20 Will & Grace (PG) CC
3.10 Friends (PG) CC

foxtel smooth

133/806

6.00 Rise And Shine
9.00 Feel Good Smooth Mornings
11.30 Smooth Superstar
12.00 The Perfect Playlist Collection
1.00 Your Smooth Favourites
3.00 Smooth Stressbusters
4.00 Smooth Autumn Days
6.00 Smooth Favourites

foxtel arts HD

6.30 Stars Of The Silver Screen
Terence Stamp. (PG) CC
7.30 Resilient Cities
Port-au-Prince. A radio host, photographer, Rabòday singer and Creole rapper showcase the sounds and images of Port-au-Prince, Haiti's capital. (PG) CC
8.00 The Beauty Of Maps
Atlas Maps: Thinking Big. CC
8.30 Designing Ireland
Materials. CC
9.30 Opera Legends
Enrico Caruso. (PG) CC *NE*
10.30 Zubin Mehta For His 80th: The Gala Concert
12.05 SCREEN (PG) CC
12.35 Jonas Kaufmann: You Mean The World To Me

LIFESTYLE

Life Style.

ALSO IN HD 106 +2 152

6.00 Antiques Roadshow CC
7.15 Bargain Hunt
8.10 Antiques Road Trip
9.05 House Of Wellness (PG) *NE*
10.05 Location, Location, Location UK CC
11.05 Selling Houses Australia (PG) CC
12.05 Escape To The Country CC
1.05 Escape To The Country CC
2.05 Antiques Roadshow CC
3.15 Bargain Hunt *NE*
4.15 Better Homes And Gardens CC
5.30 Escape To The Country CC
6.30 Location, Location, Location UK
West London Revisit. CC
7.30 Grand Designs
The Derelict Mill Cottage. (PG) CC
8.30 Rich House, Poor House
The Fiddes family from Royal Wootton Bassett swap homes, budgets and lives with the Leamon family from Southampton. (PG) CC
9.30 Selling Houses Australia
Drysdale, Vic. (PG) CC
10.30 Escape To The Country CC
11.30 24 Hours In Emergency (M am) CC
12.30 Island Medics (PG) CC
1.30 London's Oxford Street Revealed (PG) CC
2.25 Antiques Roadshow CC
3.30 Flog It! CC
4.20 Inside The Ambulance (PG) CC

Life Style. Food

127 +2 164

6.00 Celebrity MasterChef (PG)
7.00 Come Dine With Me
7.25 Come Dine With Me Extended Versions (PG) CC
8.15 Junior Bake Off (PG) CC
9.10 Inside The Factory (PG) CC
10.15 Great British Menu CC
10.50 MasterChef UK CC
11.25 Nadiya's Food Adventure CC
12.00 The Great Kiwi Bake Off CC
1.00 Eat Well For Less? CC
2.10 Cake Boss (PG) CC
3.10 Nigella Express CC
3.45 Mary Berry Everyday
4.20 Celebrity MasterChef (PG)
5.30 Extreme Cake Makers CC
6.00 Extreme Cake Makers CC
6.30 James Martin's American Adventures CC
7.30 Junior Bake Off (PG) CC *NE*
8.30 Tom Kerridge's American Feast
Washington, DC. (PG) CC *NE*
9.00 Eat, Shop, Save CC
9.30 Celebrity MasterChef (PG) *NE*
10.05 Donna Hay: Basics To Brilliance Kids CC
10.35 Hell's Kitchen USA (MA 15+ l) CC
11.35 Nigella Express CC
12.10 Mary Berry Everyday
12.45 Junior Bake Off (PG) CC
1.40 Extreme Cake Makers CC
2.05 Tom Kerridge's American Feast (PG) CC

Life Style. Home

128

6.00 Buying And Selling (PG) CC
6.50 Holmes Makes It Right (PG) CC
7.40 House Of Bryan: In The Sticks (PG) CC
8.05 Sarah's House CC
8.55 Home Of The Year CC
9.55 Wanted Down Under CC
10.50 Love It Or List It
11.40 Love It Or List It Vancouver (PG) CC
12.30 My Dream Home CC
1.20 Buying And Selling (PG) CC
2.20 A Place In The Sun
3.20 A Place In The Sun: Home Or Away CC
4.20 Homes Under The Hammer *NE*
5.30 Escape To The Chateau: DIY CC
6.30 A Place In The Sun
Chania. *NE*
7.30 Love It Or List It Vancouver
Mel And Geoff. CC
8.30 My Dream Home
Austin And Cody. (PG) CC *NE*
9.30 Good Bones
Bugging Out On Budget. (PG) CC
10.25 Holmes: Next Generation
Hiding In Plain Sight. (PG) CC
11.20 Love It Or List It Vancouver
Lisa And Chris. (PG) CC
12.20 Gogglebox UK (M ls) CC
1.20 Good Bones (PG) CC
2.10 My Dream Home (PG) CC
3.00 House Of Bryan: In The Sticks (PG) CC

TLC

130 +2 166

6.00 Say Yes To The Dress (PG)
6.56 My 600-Lb Life (M a) CC
8.52 Body Bizarre (M a)
9.50 Dr Pimple Popper (M a)
10.48 Sex Sent Me To The ER
Motivated Patients. (M als)
11.46 My Feet Are Killing Me
Looks Bad, Feels Worse. (M)
12.44 90 Day Fiancé: Before The 90 Days
Crazy In Love. (M al) CC
2.40 Sister Wives
Mid-Season Tell All. (PG) CC
3.38 Say Yes To The Dress
I'm The Evil Mum Here. (PG) CC
4.36 90 Day Fiancé
Tell All. (Pt 1) (M)
6.32 Say Yes To The Dress
The Sasha Dress!/I'm Not The Size Of A Hanger! (PG) CC
7.30 Dr Pimple Popper
The Lipoma Whisperer. (M a) CC
8.30 My Feet Are Killing Me
Trouble With Toes. (M) *NE*
9.30 Sex Sent Me To The ER
Three's A Crowd. (M als)
10.28 My 600-Lb Life
Joyce's Story. (M)
12.16 Sister Wives
Mid-Season Tell All. (PG) CC
1.06 Say Yes To The Dress (PG) CC
1.55 Extreme Couponing (PG) CC
2.19 Body Bizarre (M a)
3.08 Say Yes To The Dress (PG) CC
3.57 90 Day Fiancé: Before The 90 Days (M al) CC
5.35 Extreme Couponing (PG) CC

SERIES PREMIERE

STREET OUTLAWS: FASTEST IN AMERICA
at 9.30pm on **Discovery Turbo** [620]

MOVIES

foxtel movies premiere
HD 401 +2 411

6.00 Bad Times At The El Royale (cont.)
7.45 Crossword Mysteries: A Puzzle To Die For (2019) Mystery/Crime. (M v) CC
9.15 Night School (2018) Comedy. (M ls) CC
11.10 Final Score (2018) Action/Adventure. (MA 15+ v) CC
12.55 Pet Sematary (2019) Horror. (MA 15+ ahv) CC
2.40 The Equalizer 2 (2018) Action/Adventure. (MA 15+ v) CC
4.40 Gotti (2018) Drama. John Travolta. (MA 15+ lv) CC
6.35 Tolkien (2019) Drama. Nicholas Hoult, Lily Collins. (M av) CC
8.30 X-Men: Dark Phoenix (2019) Action/Adventure. Sophie Turner, James McAvoy, Tye Sheridan. (M alv) CC
10.30 The Happytime Murders (2018) Comedy. Melissa McCarthy. (MA 15+ ls) CC
12.00 Halloween (2018) Horror. (MA 15+ hv) CC
1.45 The Pretend One (2017) Drama. (M ls) CC
3.10 Untouchable (2019) Documentary. (MA 15+ l) CC
4.50 A Star Is Born (2018) Drama. (M adls) CC

foxtel movies family
HD 402 +2 414

6.00 A Mermaid's Tale (2017) Family. CC
7.45 The Giant King (2012) Animation. (PG) CC
9.30 Zathura: A Space Adventure (2005) Family. (PG) CC
11.15 We Bought A Zoo (2011) Family. Matt Damon. (PG) CC
1.25 Missing Link (2019) Family. Hugh Jackman, Zach Galifianakis. (PG) CC
EASTER SCHOOL HOLIDAY EGGSTRAVAGANZA!!!
3.05 Jurassic Park (1993) Action/Adventure. Sam Neill, Laura Dern. (PG) CC
5.15 The Lost World: Jurassic Park (1997) Action/Adventure. Jeff Goldblum, Julianne Moore. (PG) CC
7.30 Jurassic Park III (2001) Action/Adventure. William H Macy, Sam Neill. (M v) CC
9.10 Jurassic World (2015) Action/Adventure. Bryce Dallas Howard, Chris Pratt. (M v) CC
11.20 The Iron Giant (1999) Animation. Eli Marienthal. (PG) CC
12.45 Tooth Fairy (2010) Comedy. CC
2.25 Hugo (2011) (PG) CC
4.30 Dolphin Tale 2 (2014) CC

foxtel movies kids
HD 403

6.00 Space Chicken (2017) (PG) CC
7.30 Barbie & Her Sisters In A Puppy Chase (2016) CC
8.45 The Jungle Bunch (2017) CC
10.20 Fly Me To The Moon (2008) CC
11.45 Crazy Birds (2019) CC
1.00 Wallace & Gromit: The Curse Of The Were-Rabbit (2005) (PG) CC
2.25 Dr Seuss' The Grinch (2018) Family. CC
3.50 Charming (2018) Family. CC
5.15 Barbie In Princess Power (2015) Family. (PG) CC
6.30 Babe (1995) Family. Magda Szubanski, James Cromwell. CC
8.00 The Tale Of Despereaux (2008) Animation. Matthew Broderick, Emma Watson. CC
9.35 The Littlest Angel (2011) Animation. Ed Kelly, Nina Kircher. CC
11.00 Barbie In Rock 'N Royals (2015) Comedy.
12.25 Fly Me To The Moon (2008) Family. CC
1.50 Wings: Sky Force Heroes (2014) Family. CC
3.10 Angel Dog (2011) Family. (PG) CC
4.35 A.R.C.H.I.E. (2016) CC

DOCOS

HISTORY
ALSO IN HD 608

6.00 The Queen's Coronation In Colour (cont.)
6.30 The Mitfords: A Tale Of Two Sisters (PG)
7.30 Hitler's Secrets (PG) CC
8.30 Mysteries At The Museum (PG) CC
9.30 Myth Hunters (PG) CC
10.30 America In Colour (PG) CC
11.30 Coast Australia (PG) CC
12.30 Australia In Colour (PG) CC
1.30 The Somme 1916: From Both Sides Of The Wire (M av) CC
2.30 The Australian SAS: The Untold History (M av) CC
3.30 The First World War (PG) CC
4.30 Heroes Of Helmand (M al)
5.30 Dangerous Missions (PG) CC
6.30 Sacred Sites Malta. (M a) CC
7.30 Tony Robinson's Coast To Coast Walking The Thames. (Pt 2) (PG) CC *NE*
8.30 Making Tracks The Sunlander: The Trains Of Tropical Queensland. CC
9.30 The Fall Of The British Empire (PG)
10.30 Russia 1917: Countdown To Revolution (PG)
11.30 Engineering Disasters (PG)
12.30 The Somme 1916: From Both Sides Of The Wire (M alv) CC
1.30 The Australian SAS: The Untold History (PG) CC

CRIME+ INVESTIGATION
609

6.00 Fear Thy Neighbor (cont.)
6.30 Live PD Presents: PD Cam (M av) CC
7.00 Live PD Presents: PD Cam (M) CC
7.30 Cults And Extreme Belief (M a) CC
8.30 The First 48 (M v) CC
10.30 When Missing Turns To Murder (M a) CC
11.30 On The Case (M av) CC
12.30 Cults And Extreme Belief (M a) CC
1.30 The First 48 (M v) CC
3.30 The First 48 (MA 15+ v) CC
4.30 Bizarre Murders (M v) CC
5.30 FBI: Criminal Pursuit The Last Depatch. (M a) CC
6.30 Live PD Presents: PD Cam (M ad) CC
7.00 Live PD Presents: PD Cam (M) CC *NE*
7.30 21st Century Serial Killer Shawn Grate. (M a) CC
8.30 Trace Of Evil Deadly Disposal. (M) CC *NE*
9.30 The Real Prime Suspect The Killer In Charge. (M) CC *NE*
10.30 Criminal Confessions (M) CC *NE*
11.30 21st Century Serial Killer (M a) CC
12.30 Trace Of Evil (M) CC
1.30 The Real Prime Suspect (M) CC
2.30 Killer In Plain Sight (M sv) CC
3.00 Forensic Files (M av) CC
4.30 Criminal Confessions (M) CC

Discovery CHANNEL
ALSO IN HD 612 +2 635

6.00 How It's Made (PG) CC
6.26 Car Crash TV: How Not To Drive (PG)
7.22 Deadliest Catch (PG) CC
8.18 Naked And Afraid (M av) CC
9.14 Top Gear (PG)
10.10 Richard Hammond's Big (PG)
11.06 Aussie Gold Hunters (PG) CC
12.02 How Do They Do It? (PG) CC
12.30 How It's Made (PG) CC
12.58 Expedition Unknown (PG) CC
1.54 Top Gear (PG) *NE*
2.50 Gold Rush: Parker's Trail (PG) CC
3.46 Deadliest Catch (PG) CC
4.42 Fast N' Loud (PG) CC
5.38 Aussie Gold Hunters (PG) CC
6.34 Outback Opal Hunters (PG)
7.30 Battle Bots (PG) *NE*
8.30 Expedition Unknown Digging Into D-Day. (PG) *NE*
9.30 Jeremy Wade's Dark Waters Toxic Invader. (PG) CC
10.25 Man vs Bear Superhuman Showdown. (PG) *NE*
11.20 Naked And Afraid Breaking Borneo. (M al) CC
12.15 How It's Made (PG) CC
12.39 How Do They Do It? (PG) CC
1.02 Car Crash TV: How Not To Drive (PG) CC
1.49 Deadliest Catch (PG) CC
2.36 Naked And Afraid (M al) CC
3.23 Moonshiners (M al) CC
4.10 Gold Rush: Parker's Trail (PG) CC
5.10 Expedition Unknown (PG) CC

NATIONAL GEOGRAPHIC
ALSO IN HD 613 +2 641

6.00 Running Wild With Bear Grylls (cont.)
6.30 Strippers: Cars For Cash (PG)
7.30 Ultimate Airport Dubai (PG) CC
9.30 Cosmos: Possible Worlds (PG) CC
10.30 Nazi World War Weird (PG) CC
11.30 WW2: Hell Under The Sea (M av) CC
12.30 Wicked Tuna: North vs South (M a) CC
1.30 Science Of Stupid Best Ofs (PG) CC
3.30 Air Crash Investigation (PG) CC
4.30 Cosmos: Possible Worlds (PG) CC
5.30 Wild Australia (PG) CC
6.30 Okavango: River Of Dreams – Divine Journey Wildlife filmmakers Derek and Beverly Joubert capture incredible images of the natural world along Botswana's Okavango River. (PG) CC
7.30 Photo Ark Award-winning photographer Joel Sartore goes on a globetrotting quest to capture the world's rarest animals on film. CC
8.30 Wicked Tuna Band Of Brothers. (M l) CC *NE*
9.30 Wicked Tuna Best Ofs Money In The Bank. (M l) CC *NE*
10.30 Ultimate Supercar (PG) CC
11.30 Only In Oz (PG) CC
12.30 Okavango: River Of Dreams – Divine Journey (PG) CC

BBC earth
ALSO IN HD 614

6.00 Where The Wild Men Are: Revisits (cont.)
6.20 Attenborough: Frozen Planet (PG) CC
7.20 Attenborough: Frozen Planet – Making Of (PG)
7.30 Mediterranean With Simon Reeve (PG) CC
8.45 Where The Wild Men Are: Revisits (PG) CC
9.45 Ice Town: Life On The Edge (M l) CC
10.45 Attenborough: Life (PG) CC
11.45 Attenborough: Life – The Making Of (PG)
11.55 Blue Planet Revisited (PG)
12.55 Steve Backshall vs The Vertical Mile (PG)
1.55 Attenborough: Frozen Planet (PG) CC
2.55 Attenborough: Frozen Planet – Making Of (PG)
3.05 Ice Town: Life On The Edge (M l) CC
4.05 Louis Theroux: Law & Disorder In Philadelphia (M l) CC
5.15 Where The Wild Men Are: Revisits (PG) CC
6.15 Attenborough: Life (PG) CC
7.15 Indian Ocean With Simon Reeve (M av) CC
EARTH WEEK
8.30 Blue Planet Revisited A Shark's Tale. (PG) *NE*
9.30 Walking The Americas (PG)
10.30 Attenborough: Frozen Planet (PG) CC
11.30 Attenborough: Frozen Planet – Making Of (PG)

foxtel movies action
HD 404 +2 412

6.00 Sahara (cont.)
6.25 The Brothers Grimm (2005) (M a) CC
8.25 Hitman: Agent 47 (2015) (MA 15+ v) CC
10.05 The Bourne Supremacy (2004) (M lv) CC
12.00 Rambo III (1988) Action/Adventure. (M lv) CC
1.45 Rambo (2008) Action/Adventure. (MA 15+ alv) CC
3.20 Bastille Day (2016) Action/Adventure. Idris Elba. (M lnv) CC
4.55 Fantastic Four (2015) Action/Adventure. Miles Teller. (M av) CC
6.40 Eragon (2006) Action/Adventure. Ed Speleers, Jeremy Irons. (M v) CC
8.30 Gladiator (2000) Action/Adventure. Russell Crowe, Joaquin Phoenix. (M av) CC
11.05 Hellboy II: The Golden Army (2008) Action/Adventure. Ron Perlman. (M v) CC
1.00 Maze Runner: The Scorch Trials (2015) Sci-Fi/Fantasy. (M av) CC
3.10 Machete (2010) (MA 15+ v) CC
4.55 A Knight's Tale (2001) (M av) CC

foxtel movies comedy
HD 405

6.00 Grudge Match (cont.)
6.55 The Late Shift (1995) Comedy. (M l) CC
8.35 The Stepford Wives (2004) Comedy. (M s) CC
10.15 The Incredible Burt Wonderstone (2013) Comedy. (M sv) CC
12.00 Elf (2003) Family. Will Ferrell. CC
1.40 Zoolander (2001) Comedy. Ben Stiller. (PG) CC
3.15 The Night Before (2015) Comedy. Seth Rogen, Joseph Gordon-Levitt. (MA 15+ dlns) CC
5.00 Galaxy Quest (1999) Comedy. Tim Allen, Sigourney Weaver. (PG) CC
6.45 The Mask (1994) Comedy. Jim Carrey, Cameron Diaz. (PG) CC
8.30 Date Night (2010) Comedy. Steve Carell, Tina Fey. (M ls) CC
10.05 This Is 40 (2012) Comedy. Paul Rudd, Leslie Mann. (MA 15+ ls)
12.15 Little Nicky (2000) Comedy. Adam Sandler, Patricia Arquette. (M dls) CC
1.45 Warm Bodies (2013) Comedy. Nicholas Hoult, Teresa Palmer. (M hlv) CC
3.20 Talladega Nights: The Ballad Of Ricky Bobby (2006) Comedy. (M s) CC
5.05 The Watch (2012) Comedy. (MA 15+ lsv) CC

foxtel movies thriller
HD 406

6.00 Focus (2015) Comedy. (MA 15+ lsv) CC
7.45 Premonition (2007) Drama. (M alv) CC
9.25 Slender Man (2018) Horror. (M ahl) CC
11.05 John Q (2002) Thriller/Suspense. (M alv) CC
1.05 The Cell (2000) Sci-Fi/Fantasy. (MA 15+ av) CC
3.00 Frailty (2001) Thriller/Suspense. (MA 15+ av) CC
4.45 Unknown (2011) Thriller/Suspense. Liam Neeson. (M sv) CC
6.40 The Others (2001) Thriller/Suspense. Nicole Kidman, Fionnula Flanagan. (M a) CC
8.30 The Purge (2013) Thriller/Suspense. Ethan Hawke, Lena Headey. (MA 15+ v) CC
10.00 Ocean's Eleven (2001) Action/Adventure. George Clooney, Brad Pitt. (M l) CC
12.00 Dark Water (2005) Thriller/Suspense. (M hl) CC
1.45 Mean Queen (2018) Thriller/Suspense. (M av) CC
3.15 The Queen Of Sin (2018) (MA 15+ adsv) CC
4.45 Insidious (2010) (M al) CC

foxtel movies romance
HD 407

6.00 No Sleep 'Til Christmas (2018) Romance. (M als) CC
7.25 Nine Months (1995) Romance. (M l) CC
9.15 At First Sight (1999) Drama. (M l) CC
11.25 Kate & Leopold (2001) Romance. (PG) CC
1.25 Shall We Dance? (2004) Romance. Richard Gere, Jennifer Lopez. (M l) CC
3.15 Save The Last Dance (2001) Romance. Julia Stiles, Kerry Washington. (M lv) CC
5.10 The Wedding Singer (1998) Romance. Adam Sandler, Drew Barrymore. (M ls) CC
6.50 New In Town (2009) Romance. Renée Zellweger, Harry Connick Jr, Siobhan Fallon. (PG) CC
8.30 The First Wives Club (1996) Comedy. Goldie Hawn, Bette Midler, Diane Keaton. (PG) CC
10.20 Playing It Cool (2014) Romance. Chris Evans, Michelle Monaghan. (MA 15+ ls) CC
12.00 Becoming Jane (2007) Romance. Anne Hathaway, James McAvoy. (PG) CC
2.00 Alfie (2004) (M ls) CC
3.45 Eat Pray Love (2010) (M l) CC

foxtel movies drama
HD 408

6.00 Life Of Pi (cont.)
6.15 Chicago (2002) Drama. (M av) CC
8.10 Philadelphia (1993) Drama. Tom Hanks. (PG) CC
10.15 The Keeper (2018) Drama. David Kross. (M alv)
12.15 Life, Itself (2018) Drama. Oscar Isaac. (MA 15+ a) CC
2.15 A.I. Artificial Intelligence (2001) Drama. Jude Law, Haley Joel Osment. (M a) CC
4.40 The Big Short (2015) Drama. Christian Bale, Steve Carell. (M ln) CC
6.50 Hitchcock (2012) Drama. Anthony Hopkins, Scarlett Johansson, Helen Mirren. (M a) CC
8.30 Cold Mountain (2003) Drama. Jude Law, Nicole Kidman, Renée Zellweger. (MA 15+ sv) CC
11.05 The Big Lebowski (1998) Comedy. Jeff Bridges, John Goodman. (MA 15+ l) CC
1.00 Dreamgirls (2006) Musical/Dance. Beyoncé Knowles, Jennifer Hudson. (M dl) CC
3.05 Vanilla Sky (2001) Thriller/Suspense. Tom Cruise. (M alsv) CC
5.20 The Chaperone (2018) Drama. (PG) CC

foxtel movies greats
HD 410

6.00 The Right Stuff (cont.)
7.10 Greystoke: The Legend Of Tarzan, Lord Of The Apes (1984) Action/Adventure. (PG) CC
9.30 Deliverance (1972) Drama. (MA 15+ av) CC
11.25 The Wanderers (1979) Drama. (M alsv) CC
1.25 The Lost Boys (1987) Thriller/Suspense. (M hv) CC
3.10 Zapped (1982) Sci-Fi/Fantasy. (M adlns) CC
4.55 The Goonies (1985) Family. Sean Astin. (PG) CC
6.55 Revenge Of The Nerds (1984) Comedy. Robert Carradine, Larry B Scott. (M lns) CC
8.30 E.T. The Extra-Terrestrial (1982) Family. Henry Thomas, Dee Wallace. (PG) CC
10.30 Mad Max (1979) Action/Adventure. Mel Gibson. (MA 15+ v) CC
12.00 Mad Max 2 (1981) Action/Adventure. Mel Gibson. (MA 15+ v) CC *FP*
1.35 Psycho (1960) Horror. (M sv) CC
3.20 Curse Of The Pink Panther (1983) Comedy. (PG) CC
5.10 Heartbreak Ridge (1986) (M lsv) CC

ID
616

6.00 Blood Relatives (M av)
6.56 I (Almost) Got Away With It (M) CC
7.54 Disappeared (M av)
8.52 Nightmare Next Door (M)
9.50 Forbidden: Dying For Love (M asv) CC
10.48 The Perfect Murder (M al)
11.46 Disappeared (M)
12.44 Home Alone (M)
1.42 Blood Relatives (M av)
2.40 Forbidden: Dying For Love (M alsv) CC
3.38 Nightmare Next Door (M)
5.34 Disappeared Breaking Away. (M)
6.32 Home Alone Portrait Of A Stalker. (M)
7.30 Blood Relatives Buzz Kill. (M asv)
8.30 Natalie Wood: An American Murder Mystery (M av)
9.30 People Magazine Investigates Murder Among Friends. (M)
10.28 Nightmare Next Door Devils In The Detail. (M)
11.26 Disappeared (M av)
12.16 I (Almost) Got Away With It (M)
1.05 Forbidden: Dying For Love (M alsv) CC
1.54 The Perfect Murder (M al)
2.43 Disappeared (M av)
4.21 Natalie Wood: An American Murder Mystery (M av)
5.10 People Magazine Investigates (M)

Discovery turbo
620 +2 640

6.00 Chasing Classic Cars (PG) CC
6.56 Misfit Garage (PG) CC
7.54 Top Gear (PG)
8.52 Wide Open Road (PG)
9.50 Wheeler Dealers (PG) CC
10.48 Street Outlaws (M al) CC
11.46 Fast N' Loud (PG) CC
12.44 Iron Resurrection (PG)
1.42 Street Outlaws: No Prep Kings (M alv)
2.40 Garage Rehab (PG) CC
3.38 Wheeler Dealers (PG) CC
4.36 Iron Resurrection (PG)
5.34 Street Outlaws (M al) CC
6.32 Top Gear (PG) *NE*
7.30 Diesel Brothers Diesel Brothers vs The World. (PG) CC
8.30 Street Outlaws: No Prep Kings Down To The Wire. (M alv) *NE*
9.30 Street Outlaws: Fastest In America Biggest Street Race Ever. (M alv)
10.28 Iron Resurrection Good To Go GTO. (PG)
11.26 Misfit Garage Wires And Misfires. (PG) CC
12.16 Wheeler Dealers (PG) CC
1.06 Airplane Repo (PG) CC
1.55 Diesel Brothers (PG) CC
2.44 Street Outlaws: No Prep Kings (M alv)
3.33 Street Outlaws: Fastest In America (M alv)
4.22 Battle Bots (PG)
5.11 Airplane Repo (PG) CC

animal planet
621

6.00 Orangutan Island (PG) CC
6.30 Treehouse Masters (PG) CC
7.30 Dr Jeff: Rocky Mountain Vet (PG) CC
8.30 Attenborough: The Life Of Mammals (PG) CC
9.30 Whale Wars (M a) CC
10.30 Animal Cops: Phoenix (M a) CC
11.30 Pit Bulls & Parolees (M a) CC
12.30 Dodo Heroes (PG) CC
1.30 Rugged Justice (M a)
2.30 Lone Star Law (M a) CC
3.30 Saving Britain's Wildlife (PG)
4.30 Treehouse Masters (PG)
5.30 Crikey! It's The Irwins (PG) CC
6.30 Dr Jeff: Rocky Mountain Vet A Long Way From Home. (PG) CC
7.30 Attenborough: The Life Of Mammals Return To The Water. (PG) CC
RESCUE MONTH
8.30 Lone Star Law Midnight Manhunt. (M av) *NE*
9.30 Treehouse Masters Off-The-Grid Getaway. (PG) CC *NE*
10.30 River Monsters Cold Blooded Horror. (M a) CC
11.30 Mountain Monsters (M a) CC
12.30 Swamp Wars (M a) CC
1.30 Crikey! It's The Irwins (PG) CC
2.30 The Crocodile Hunter (PG) CC
3.30 River Monsters (M a) CC
4.30 Mountain Monsters (M a) CC
5.30 Going Ape (PG) CC

Nat Geo Wild
ALSO IN HD 622

6.00 Shark Men (cont.)
6.30 Animal Fight Club (M av) CC
7.30 When Predators Attack (Mashups) (PG) CC
8.30 Pond Stars (PG)
9.30 Animal Fight Club (PG) CC
10.30 Wild Australia (PG) CC
11.30 India's Wild Leopards (PG) CC
12.30 Pond Stars (PG)
1.30 Animal Fight Club (PG) CC
2.30 Hunter vs Hunted (PG) CC
3.30 India's Wild Leopards (PG) CC
4.30 Alaska Animal Rescue (PG) CC
5.30 Wild Australia (PG) CC
6.30 Shark Men Mission Critical. (PG) CC
DEADLIEST WEEK EVER
7.30 When Predators Attack (Mashups) Ancient Predator. (PG) CC *NE*
8.30 Killer Animal Tactics (PG) CC *NE*
#ONESTRANGEASIA
9.30 Wild Mongolia: Land Of Extremes Extreme Grassland.
10.30 Alaska Animal Rescue The Naughty Otter. (PG) CC
11.30 Monster Fish River Jaws. (PG) CC
12.30 Animal Fight Club Fangs Of Fury. (M av) CC
1.30 When Predators Attack (Mashups) (PG) CC
2.30 Killer Animal Tactics (PG) CC
3.30 Alaska Animal Rescue (PG) CC
4.30 Monster Fish (PG) CC
5.30 Shark Men (PG) CC

NEWS
sky news
ALSO IN HD 103/600

6.00 First Edition
9.00 AM Agenda A no-holds-barred debate on the latest news.
12.00 NewsDay The latest developments in business, sport and weather. CC
2.00 Afternoon Agenda Live from Canberra, this political news program is hosted by Kieran Gilbert.
5.00 The Kenny Report Chris Kenny examines issues dominating the day's agenda.
6.00 Credlin Political analysis and insight. CC
7.00 The Bolt Report Political and social issues. CC
8.00 Jones & Credlin A look at political issues with Alan Jones and Peta Credlin. CC
9.00 Paul Murray Live An alternative look at the day's news. CC
10.00 PML Later A second hour of news from Paul Murray. CC
11.00 The Front Page A look at tomorrow's headlines. CC
12.00 NewsNight
1.00 Sky News UK LIVE CC
5.00 First Edition

ENTERTAINMENT & DRAMA

FOXONE
ALSO IN HD 101 +2 148

6.00 Scandal (cont.)
6.30 Breeders (MA 15+) CC
7.00 Better Things (M) CC
7.30 TBA
8.30 Hawaii Five-0 (M v) CC
10.30 Blue Bloods (M v) CC
11.30 Shortland Street (PG) *NE*
12.00 Days Of Our Lives (M adsv) CC *NE*
12.45 The Young And The Restless CC *NE*
1.30 Outlander (MA 15+) CC
2.30 Breeders (MA 15+) CC
3.00 Better Things (M) CC
3.30 TBA
4.30 Hawaii Five-0 Ho'ohuli Na'au/Ua Hiki Mai Kapalena Pau. (M v) CC
6.30 Blue Bloods The Life We Choose. (M v) CC
7.30 TBA
8.30 All Rise (PG) CC *NE*
9.20 TBA
10.30 Blue Bloods The Life We Choose. (M v) CC
11.30 Hawaii Five-0 Ho'ohuli Na'au/Ua Hiki Mai Kapalena Pau. (M v) CC
1.00 Days Of Our Lives (M adsv) CC
1.40 The Young And The Restless CC
2.20 Shortland Street (PG)
2.50 Sex And The City (MA 15+ s) CC
3.20 Elementary (M sv) CC
4.05 House (M a) CC
4.50 Grey's Anatomy CC *NE*

BBC uktv
105 +2 158

6.00 The Jonathan Ross Show (cont.)
6.25 Would I Lie To You? (PG) CC
7.00 QI (M ls) CC
8.20 Coronation Street (PG) CC
8.50 EastEnders (PG) CC
9.30 The Graham Norton Show (M ls) CC
10.30 Doc Martin (M a) CC
11.30 Would I Lie To You? (PG) CC
12.05 Who Do You Think You Are? (PG) CC
1.15 Midsomer Murders (M v) CC
3.15 New Tricks (M sv) CC
4.15 Father Brown (M av) CC
5.10 QI (M ls) CC
6.20 Emmerdale (PG) CC *NE*
6.50 Emmerdale
7.20 Coronation Street (PG) CC *NE*
7.50 EastEnders (PG) CC *NE*
8.30 8 Out Of 10 Cats Does Countdown (M) CC *NE*
9.30 Taskmaster (M) CC *NE*
10.25 Stephen Fry In America (M dls) CC
11.35 The Graham Norton Show (M ls)
12.30 Father Brown (M av) CC

FOX8
ALSO IN HD 108 +2 150

6.00 Highway Patrol (PG) CC
6.30 Police Ten 7 (M adl) CC
7.30 Bob's Burgers (PG) CC
8.00 The Simpsons (PG) CC
9.00 American Dad! (M asv) CC
10.00 WWE Raw (M av) *NE*
1.00 The Simpsons (PG) CC
2.00 Highway Patrol (PG) CC
2.30 Police Ten 7 (M adl) CC
3.30 Border Security: Australia's Front Line (PG) CC
4.00 Border Security: International (PG)
4.30 The Simpsons (PG) CC
5.30 American Dad! (M as) CC
6.00 American Dad! (M sv) CC
6.30 Family Guy (MA 15+ asv) CC
7.30 The Simpsons (PG) CC
8.30 Batwoman If You Believe In Me, I'll Believe In You. (M) CC *NE*
9.30 Supergirl (M) CC *NE*
10.30 Border Security: Australia's Front Line (PG) CC
11.00 Border Security: International (PG)
11.30 Highway Patrol (PG) CC
12.00 Police Ten 7 (M adl) CC

FOXFUNNY.
ALSO IN HD 111

6.00 The Office (PG)
7.30 Scrubs (M als) CC
9.00 New Girl (M a) CC
10.30 Modern Family (PG) CC
12.00 The Big Bang Theory (M s) CC
1.30 Two And A Half Men (M ds) CC
3.00 The Office (M s)

WEEKDAY PRIMETIME TRIPLE PLAY

4.30 New Girl (M a) CC
6.00 Modern Family
* The Day Alex Left For College.
* The Closet Case.
* She Crazy. (PG) CC
7.30 The Big Bang Theory
* The Recombination Hypothesis.
* The Beta Test Initiation.
* The Friendship Contraction. (M s) CC
9.00 Two And A Half Men
* Fart Jokes, Pie And Celeste.
* Yay, No Polyps!
* Crude And Uncalled For. (M ds) CC
10.30 The Office (M s)
12.00 Scrubs (M als) CC
1.00 New Girl (M ads) CC
2.15 Modern Family (PG) CC
3.30 The Big Bang Theory (M s) CC
4.45 Two And A Half Men (M ds) CC

Arena
ALSO IN HD 112 +2 153

6.00 TBA
7.50 The Real Housewives Of Atlanta (M) CC
8.45 Million Dollar Listing New York (PG) CC
9.40 The People's Court (PG)
10.35 Judge Judy (PG) CC
12.30 The Real Housewives Of Dallas (M als) CC
1.30 TBA
2.30 The Real Housewives Of Melbourne (M l) CC
3.40 America's Next Top Model (PG) CC
4.35 Million Dollar Listing New York Ruffled Heathers. (PG) CC
5.30 The People's Court (PG)
6.30 Judge Judy Four Episodes Back-To-Back. (PG) CC
8.30 The Real Housewives Of Melbourne Tequila Sunset. (M l) CC
9.45 TBA
10.45 The Real Housewives Of Dallas Reunion. (Pt 2) (M als) CC
11.45 Judge Judy (PG) CC
1.30 The People's Court (PG)
2.15 Million Dollar Listing New York (PG) CC
3.45 TBA
4.30 America's Next Top Model (PG) CC
5.15 The Real Housewives Of Dallas (M als) CC

FOX CLASSICS
113 +2 156

6.00 M*A*S*H (PG) CC
6.25 Hogan's Heroes CC
6.50 McHale's Navy CC
7.15 Gilligan's Island
7.45 The Beverly Hillbillies CC *NE*
8.15 Blackadder II (M ls)
8.50 Happy Days (PG)
9.20 Get Smart (PG) CC
9.50 The Lucy Show CC
10.20 M*A*S*H (PG) CC
10.50 One Foot In The Grave (PG) CC
11.25 As Time Goes By (PG) CC
12.00 The Green Berets (1968) Drama. (PG) CC
2.25 Laramie (PG)
3.25 Bonanza (PG) CC
4.30 McHale's Navy CC
5.00 Gilligan's Island
5.30 The Beverly Hillbillies CC
6.00 M*A*S*H (PG) CC
6.30 Hogan's Heroes CC
7.00 Jeopardy! CC *NE*
7.25 Blackadder II (M ls)
8.00 As Time Goes By (PG) CC
8.35 The Magnificent Seven (1960) Action/Adventure. Yul Brynner. (PG) CC
10.45 Keeping Up Appearances (PG) CC
11.20 One Foot In The Grave (PG) CC
12.00 McHale's Navy CC
12.25 Blackadder II (M ls)

ENTERTAINMENT & DRAMA

comedy c
121

10.00 The Middle (PG) CC
11.30 Detroiters (M ls) CC
12.00 Last Week Tonight With John Oliver (M) CC
12.35 Archer (M sv) CC
3.00 The Middle
* Not So Silent Night.
* The Rush.
* Birds Of A Feather.
* Floating 50. (PG) CC
5.00 America's Funniest Home Videos Seven Episodes Back-To-Back. (PG)
6.00 America's Funniest Home Videos (PG)
8.30 The Other Two Chase Gets A Girlfriend/ Chase Gets The Gays. (MA 15+ s) CC
9.30 Archer
* Archer: 1999 – Robert De Niro.
* Training Day.
* Mole Hunt.
* Diversity Hire.
* Killing Utne. (M sv) CC
12.00 America's Funniest Home Videos Seven Episodes Back-To-Back. (PG)
2.50 Tenacious D (M alv)
3.20 Curb Your Enthusiasm (MA 15+ s) CC
4.20 The President Show (M as)
4.45 Just For Laughs Australia (M ls)

A&E
ALSO IN HD 122 +2 611

6.00 Life Below Zero (cont.)
6.25 American Pickers (PG) CC
7.15 The Liquidator (M l)
7.40 American Pickers (PG) CC
8.40 Storage Wars (PG) CC
9.10 Storage Wars: Texas (PG) CC
9.40 Pawn Stars (PG) CC
10.05 Hardcore Pawn (M al)
10.30 Shearing Gang (PG)
11.00 American Pickers: Best Of (PG) CC
12.00 American Pickers (PG) CC
1.00 Storage Wars (PG) CC
2.00 American Pickers (PG) CC
3.00 Heavy Rescue: 401 (PG) CC
4.00 Life Below Zero (M) CC *NE*
5.00 Shearing Gang (PG)
5.30 Storage Wars (PG) CC
6.30 Pawn Stars (PG) CC
7.30 Pawn Stars Ship Happens. (PG) CC *NE*
8.30 Alone: The Beast Burnt Out. (M) CC *NE*
9.30 Storage Wars (PG) CC
10.00 Storage Wars: Texas (PG) CC
10.30 Pawn Stars (PG) CC
11.30 Life Below Zero (M) CC
12.25 Storage Wars (PG) CC

FOXSCIFI
ALSO IN HD 123 +2 163

6.00 Battlestar Galactica (cont.)
6.30 Charmed (M av)
7.30 Angel (M)
8.30 Buffy The Vampire Slayer (M av)
9.30 Star Trek: Voyager (PG)
10.30 Star Trek: The Next Generation (PG)
11.30 Battlestar Galactica (M sv)
1.30 The X-Files (M av)
2.30 Heroes (MA 15+ v)
3.30 Charmed (M av)
4.30 Angel (M)
5.30 Buffy The Vampire Slayer (M av)
6.30 Star Trek: Voyager Living Witness. (PG)
7.30 Star Trek: The Next Generation Disaster. (PG)
8.30 Battlestar Galactica 33. (M sv)
9.30 The X-Files The Red And The Black. (M av)
10.30 Heroes (MA 15+ v)
11.30 Charmed (M av)
12.30 Buffy The Vampire Slayer (M av)
1.20 Star Trek: The Next Generation (PG)
2.10 Star Trek: Voyager (PG)
3.00 Battlestar Galactica (M sv)
3.50 The X-Files (M av)
4.45 Heroes (MA 15+ v)

MTV
124

6.00 Teen Mom 2 (M) CC
6.55 Geordie OGs (M)
7.50 Ex On The Beach: Peak Of Love (M)
8.45 Teen Mom (M l) CC
10.35 The Hills (M) CC
11.30 The City (PG) CC
12.25 Catfish: The TV Show (M) CC
1.20 True Life Crime (MA 15+)
2.10 Jersey Shore Family Vacation (M)
3.00 Geordie Shore (MA 15+ ls) CC
4.40 Ridiculousness (M) CC
5.55 Geordie OGs (M)
6.50 Catfish: The TV Show Jamey And Ari. (M) CC
7.45 Ridiculousness
* Brittany Furlan.
* Karl Anthony Towns.
* Rick Ross.
* Anderson.Paak. (M)
9.30 The Challenge: Total Madness (M) *NE*
10.50 Ridiculousness
* Kurt Busch.
* TJ Dillashaw.
* Paige VanZant. (M) CC
12.10 Jersey Shore Family Vacation The Ring. (M) CC
1.00 Ex On The Beach (MA 15+ lns) CC
1.50 Awkward. (M)
2.40 The Real World: Ex-Plosion (MA 15+)

E!
125 +2 155

6.00 Keeping Up With The Kardashians (M al) CC
7.00 Total Divas (M l) CC
8.00 Botched (MA 15+ am) CC
9.00 E! News (M) *NE*
9.30 Keeping Up With The Kardashians (M) CC
10.30 Pop Of The Morning (M) *NE*
11.30 E! News: Daily Pop (M) *NE*
12.30 Botched (MA 15+ am) CC
3.30 Keeping Up With The Kardashians (M al) CC
5.30 Total Bellas (M alnv) CC
6.30 Botched Silicone Slip-Ups. (MA 15+ am) CC
7.30 The Funny Dance Show I'd Do Anything For Laughs (Including That). (M al) CC *NE*
8.30 Keeping Up With The Kardashians The Last Straw. (M) CC
10.30 Botched (MA 15+ am) CC
11.30 Nightly Pop (M) *NE*
12.00 Total Bellas (M alnv) CC
1.00 Keeping Up With The Kardashians (M als) CC
2.00 Botched (MA 15+ am) CC

BOX SETS
ALSO IN HD 131

6.00 Game Of Thrones (cont.)
6.10 Game Of Thrones (s8) (Ep 4) (MA 15+ lv) CC
7.25 Game Of Thrones (s8) (Ep 5) (MA 15+ v) CC
8.40 Game Of Thrones (s8) (Ep 6) (MA 15+ v) CC

FANTASY FEATURES

10.00 Vikings (s5) (MA 15+ asv) CC
* The Departed. (Pt 1 & 2)
* Homeland.
* The Plan.
* The Prisoner.
* The Message.
* Full Moon.
* The Joke.
* A Simple Story.
* Moments Of Vision.
* The Revelation.
* Murder Most Foul.
* A New God.
* The Lost Moment.
* Hell.
* The Buddha.
* The Most Terrible Thing.
* Baldur.
* What Happens In The Cave.
* Ragnarok.
2.20 Game Of Thrones: Behind The Scenes (M sv)
2.30 Vikings (s5) (Ep 11) (MA 15+ v) CC
3.15 Vikings (s5) (Ep 12) (MA 15+ sv) CC
4.00 Vikings (s5) (Ep 13) (MA 15+ v) CC
4.45 Vikings (s5) (Ep 14 & 15) (MA 15+ v) CC

UNIVERSAL TV

ALSO IN HD 114

6.00 Law & Order: SVU (MA 15+ asv) CC
8.00 House (MA 15+ adm) CC
9.00 Law & Order: SVU (MA 15+ adlnsv) CC
10.00 Chicago PD (MA 15+ adlsv) CC
11.00 Chicago Fire (MA 15+ amv) CC
12.00 Law & Order: Criminal Intent (M dv)
1.00 Law & Order: SVU (MA 15+ asv) CC
4.00 The Goldbergs (M als) CC
4.30 Monk (M v) CC
5.30 House Control. (MA 15+ adm) CC
6.30 Law & Order: Criminal Intent The Extra Man. (M dv)
7.30 Law & Order: SVU Chasing Theo. (MA 15+ asv) CC
8.30 Chicago Fire The Path Of Destruction. (MA 15+ amv) CC
9.30 Chicago PD Little Bit Of Light. (MA 15+ adlsv) CC
10.30 Law & Order: SVU Abomination. (MA 15+ asv) CC
11.30 Law & Order: Criminal Intent The Extra Man. (M dv)
12.30 Monk (M v) CC
1.30 House (MA 15+ adm) CC

FOX SHOWCASE

ALSO IN HD 115 +2 149

6.00 Marathon: The Patriots Day Bombing (2016) Documentary. (MA 15+ a) CC
8.00 Dave (s1) (Ep 8) (MA 15+) CC
8.30 What We Do In The Shadows (s2) (Ep 1 & 2) CC
9.30 TBA
11.00 Hap And Leonard (s3) (Ep 5) (MA 15+ v) CC
12.00 TBA
1.00 The Newsroom (s3) (Ep 3) (M al) CC
2.00 The Plot Against America (s1) (Ep 5) (MA 15+) CC
3.00 Mrs America (s1) (Ep 1) CC
4.00 Devs (s1) (Ep 8) (MA 15+) CC
5.00 Castle Rock (s2) (Ep 10) (MA 15+ v) CC
6.00 TBA
7.30 The Plot Against America (s1) (Ep 5) (MA 15+) CC
8.30 The Plot Against America (s1) (Ep 6) (MA 15+) CC *NE*
9.30 Chernobyl (s1) (Ep 5) (M al) CC
10.30 The Deuce (s2) (Ep 2) (MA 15+ s) CC
11.30 The Plot Against America (s1) (Ep 6) (MA 15+) CC
12.30 Chernobyl (s1) (Ep 5) (M al) CC

BBC FIRST

ALSO IN HD 116

6.00 Dark Heart (cont.)
6.30 Dark Heart (s1) (Ep 5 & 6) (M als) CC
8.10 Silent Witness (s22) (Ep 5 & 6) (M aln) CC
10.20 Death In Paradise (s1) (Ep 2) (M v) CC
11.15 DCI Banks (s1) (Ep 1) (MA 15+ alv) CC
12.05 DCI Banks (s1) (Ep 2) (MA 15+ alv) CC
12.55 DCI Banks (s1) (Ep 3) (M lv) CC
1.45 DCI Banks (s1) (Ep 4) (M alv) CC
2.35 DCI Banks (s1) (Ep 5) (M dlv) CC
3.25 DCI Banks (s1) (Ep 6) (M lv) CC
4.15 Silent Witness (s22) (Ep 7 & 8) (M alv) CC
6.25 Death In Paradise (s1) (Ep 3) (M v) CC
7.25 Death In Paradise (s9) (Ep 3) (PG) CC
8.30 Call The Midwife (s4) (Ep 5 & 6) (PG) CC
10.40 The Night Manager (s1) (Ep 2) (MA 15+ adlnsv) CC
11.45 Death In Paradise (s1) (Ep 3) (M v) CC
12.45 Silent Witness (s22) (Ep 7) (M al) CC
1.50 DCI Banks (s1) (Ep 1) (MA 15+ alv) CC
2.40 DCI Banks (s1) (Ep 2) (MA 15+ alv) CC
3.30 DCI Banks (s1) (Ep 3-5) (M adlv) CC

FOXSLEUTH

ALSO IN HD 117 +2 160

6.00 Agatha Christie's Poirot (cont.)
6.30 Diagnosis Murder (M av) CC
7.30 Murder, She Wrote (M v) CC
8.30 Murdoch Mysteries (M v)
9.30 Waking The Dead (M v)
10.30 Silent Witness
11.30 Vera (M av)
1.30 Agatha Christie's Poirot (PG) CC
2.30 Diagnosis Murder Drill For Death. (M av) CC
3.30 Magnum, P.I. Mac's Back.
4.30 Murder, She Wrote A Little Night Work. (M v) CC
5.30 Murdoch Mysteries The Murdoch Sting. (M v)
6.30 Waking The Dead Conviction. (Pt 1) (M v)
7.30 Silent Witness Safe. (Pt 1)
8.30 Vera Muddy Waters. (M av)
10.30 Magnum, P.I. Mac's Back.
11.25 Murder, She Wrote A Little Night Work. (M v) CC
12.15 Agatha Christie's Poirot (PG) CC
1.10 Diagnosis Murder Drill For Death. (M av) CC
2.00 Murdoch Mysteries The Murdoch Sting. (M v)
2.55 Waking The Dead (M v)
4.00 Vera (M av)

FOXCRIME

ALSO IN HD 118 +2 151

6.00 Cold Case (cont.)
7.30 Without A Trace (M av) CC
8.30 Ransom (M dv) CC
9.30 Bones (MA 15+ amv) CC
10.30 CSI: NY (M v) CC
11.30 CSI: Crime Scene Investigation (MA 15+) CC
12.30 NCIS (MA 15+ mv) CC
1.30 NCIS: Los Angeles (M av) CC
2.30 NCIS: New Orleans (MA 15+ amv) CC
3.30 Without A Trace (M av) CC
4.30 Ransom (M dv) CC
5.30 Criminal Minds (MA 15+ av) CC
6.30 Criminal Minds #6. (MA 15+ av) CC
7.30 CSI: Crime Scene Investigation Time Of Your Death. (MA 15+) CC
8.30 NCIS Tell-All. (MA 15+ mv) CC
9.30 NCIS: Los Angeles Out Of The Past. (M av) CC
10.30 NCIS: New Orleans (MA 15+ amv) CC
11.30 Without A Trace (M av) CC
12.30 Cold Case (M asv) CC
2.00 Bones (MA 15+ amv) CC
2.45 CSI: Crime Scene Investigation (MA 15+) CC
3.30 NCIS (MA 15+ mv) CC

FOX HITS

119 +2 162

6.00 Malcolm In The Middle (PG) CC
6.30 Cheers (PG)
7.30 Friends (PG) CC
8.30 TBA
9.30 The Golden Girls (PG) CC
10.30 Will & Grace (PG) CC
11.30 Friends (PG) CC
12.30 Seinfeld (PG) CC
1.30 Everybody Loves Raymond (PG) CC
2.30 Malcolm In The Middle (PG) CC
3.30 Cheers (PG) CC
4.30 TBA
5.30 The Golden Girls (PG) CC
6.00 The Golden Girls (PG) CC
6.30 Will & Grace Will And Grace And Vince And Nadine/ Saving Grace Again. (Pt 1) (PG) CC
7.30 Friends The One Where Monica Gets A Roommate/The One With The Sonogram At The End. (PG) CC
8.30 Seinfeld The Trip. (Pt 1 & 2) (PG) CC
9.30 Everybody Loves Raymond (PG) CC
10.30 Malcolm In The Middle (PG) CC
11.30 Cheers (PG) CC
12.30 TBA

foxtel smooth

133/806

6.00 Rise And Shine
9.00 Feel Good Smooth Mornings
11.30 Smooth Superstar Air Supply.
12.00 The Perfect Playlist Collection Best Of The Brits.
1.00 Your Smooth Favourites
3.00 Smooth Stressbusters
4.00 Smooth Autumn Days
6.00 Smooth Favourites

foxtel arts HD

6.30 Stars Of The Silver Screen Max von Sydow. (PG) CC
7.30 Landscape Artist Of The Year (PG) *NE*
8.30 Fake Or Fortune? Rodin. A Lincolnshire resident asks the team to investigate a sketch that is purported to be by Auguste Rodin. CC
9.30 Making Marvels (PG) CC
10.20 The Art Show Linklater: St Richard Of Austin. (PG)
11.05 Landscape Artist Of The Year (PG)
12.05 Inside Out: The People's Art Project (M al)

LIFESTYLE

Life Style

ALSO IN HD 106 +2 152

6.00 Antiques Roadshow CC
7.15 Bargain Hunt
8.10 Antiques Road Trip
9.05 Rich House, Poor House (PG) CC
10.05 Location, Location, Location CC
11.05 Grand Designs CC
12.05 Escape To The Country CC
1.05 Selling Houses Australia (PG) CC
2.05 Antiques Roadshow CC
3.15 Bargain Hunt *NE*
4.15 Better Homes And Gardens CC
5.30 Escape To The Country CC
6.30 Location, Location, Location Somerset And Hertfordshire Revisit. CC
7.30 Grand Designs The Contemporary Mansion, London. CC
8.30 Escape To The Country Wye Valley. CC
9.30 Kirstie's Celebrity Craft Masters Susan Calman And Mark Dolan. (PG) CC *NE*
10.30 Escape To The Country CC
11.30 24 Hours In Emergency (M al) CC
12.30 Island Medics (PG) CC
1.30 London's Oxford Street Revealed (PG) CC
2.25 Antiques Roadshow CC
3.30 Flog It! CC
4.20 Inside The Ambulance (PG) CC

Life Style Food

127 +2 164

6.00 Celebrity MasterChef (PG)
6.30 Donna Hay: Basics To Brilliance Kids CC
7.00 Come Dine With Me
7.25 Come Dine With Me Extended Versions (PG) CC
8.15 Junior Bake Off (PG) CC
9.10 Tom Kerridge's American Feast (PG) CC
9.45 Eat, Shop, Save CC
10.15 Great British Menu CC
10.50 MasterChef UK CC
11.25 Nadiya's Food Adventure CC
12.00 The Great Kiwi Bake Off (PG) CC
1.00 Eat Well For Less? CC
2.10 Cake Boss (PG) CC
3.10 Nigella Express CC
3.45 Mary Berry Cooks... CC
4.20 Celebrity MasterChef (PG)
4.55 Donna Hay: Basics To Brilliance Kids CC
5.30 Extreme Cake Makers CC
6.00 Extreme Cake Makers CC
6.30 James Martin's American Adventures CC
7.30 Junior Bake Off (PG) CC *NE*
8.30 Bake Off: The Professionals Fruit Cakes And Éclairs. CC *NE*
9.35 Celebrity MasterChef (PG) *NE*
10.45 Hell's Kitchen USA (MA 15+ l) CC
11.40 Pizza In Parma (PG) CC
12.10 Bake Off: The Professionals CC

Life Style Home

128

6.00 Buying And Selling (PG) CC
6.50 Holmes Makes It Right (PG) CC
7.40 House Of Bryan: In The Sticks (PG) CC
8.05 Sarah's House CC
8.30 Sarah 101 CC
8.55 Home Of The Year CC
9.55 Wanted Down Under CC
10.50 Love It Or List It
11.40 Love It Or List It Vancouver CC
12.30 My Dream Home (PG) CC
1.20 Buying And Selling (PG) CC
2.20 A Place In The Sun
3.20 A Place In The Sun: Home Or Away CC
4.20 Homes Under The Hammer *NE*
5.30 Escape To The Chateau: DIY (PG) CC
6.30 A Place In The Sun Murcia. *NE*
7.30 Selling Houses Australia Drysdale, Vic. (PG) CC
8.30 Grand Designs Australia Paynesville Industrial House. (PG) CC
9.30 Buying It Blind *NE*
10.30 Selling Houses Australia Drysdale, Vic. (PG) CC
11.30 Love It Or List It Vancouver Alice And Jim. CC
12.30 Gogglebox UK (M l) CC
1.25 Buying It Blind
2.15 My Dream Home CC
3.05 House Of Bryan: In The Sticks (PG) CC
3.30 Escape To The Chateau: DIY (PG) CC

TLC

130 +2 166

6.00 Say Yes To The Dress (PG) CC
6.56 My 600-Lb Life Kelly's Story. (M as) CC
8.52 90 Day Fiancé Tell All. (Pt 1) (M)
10.48 My 600-Lb Life Joyce's Story. (M)
12.44 90 Day Fiancé: Before The 90 Days Pack Your Bags. (M als) CC
2.40 Sister Wives The Hardest Parts Of Love/ A Family Meltdown. (PG) CC
4.36 Sex Sent Me To The ER Three's A Crowd. (M als)
5.34 My Feet Are Killing Me Trouble With Toes. (M)
6.32 Say Yes To The Dress What Does Martha Think?/ This Is Your Day. (PG) CC
7.30 Sweet Home Sextuplets We Survived A Year... Barely. (PG)
8.30 My 600-Lb Life Carlton And Shantel's Story. (M) *NE*
10.28 90 Day Fiancé Tell All. (Pt 1) (M)
12.16 Sister Wives The Hardest Parts Of Love/ A Family Meltdown. (PG) CC
1.55 Extreme Couponing April And Chastity. (PG) CC
2.19 Ghost Adventures (M)
3.08 Say Yes To The Dress (PG) CC
3.57 90 Day Fiancé: Before The 90 Days (M als) CC
5.35 Extreme Couponing (PG) CC

LIVE ON FOXTEL

JEFF HORN vs TIM TSZYU LIVE
at 7pm (AEST) on **MAIN EVENT** [521]

MOVIES

foxtel movies premiere
HD 401 +2 411

6.00 A Star Is Born (cont.)
7.05 Submergence (2017) (M alv) CC
9.00 The Hummingbird Project (2018) (M l) CC
10.50 Escape Plan 2: Hades (2018) Action/Adventure. (MA 15+ v) CC
12.30 Little Woods (2018) Drama. (M al) CC
2.15 The Predator (2018) Action/Adventure. (MA 15+ v) CC
4.05 Creed II (2018) Drama. Michael B Jordan. (M v) CC
6.15 John Wick: Chapter 3 – Parabellum (2019) Action/Adventure. Keanu Reeves. (MA 15+ v) CC
8.30 Peppermint (2018) Action/Adventure. Jennifer Garner. (MA 15+ av) CC
10.15 Adrift (2018) Romance. Shailene Woodley. (M al) CC
11.55 I Feel Pretty (2018) Comedy. Amy Schumer. (M ls) CC
1.45 Sorry To Bother You (2018) Comedy. (MA 15+ dlns) CC
3.35 Can You Ever Forgive Me? (2018) Drama. (M ls) CC
5.20 Book Club (2018) Comedy. (M ls) CC

foxtel movies family
HD 402 +2 414

6.00 Dolphin Tale 2 (cont.)
6.15 The Prince Of Egypt (1998)
8.00 Home Alone (1990) Family. (PG) CC
9.50 Midnight Sun (2014) Family. (PG) CC
11.35 Doctor Dolittle (1998) Family. (PG) CC
1.05 Wonder Park (2019) Family. (PG) CC
2.35 Flushed Away (2006) Family. CC
4.05 Show Dogs (2018) Comedy. (PG) CC
5.40 Pokémon Detective Pikachu (2019) Family. (PG) CC

EASTER SCHOOL HOLIDAY EGGSTRAVAGANZA!!!

7.30 Spider-Man: Into The Spider-Verse (2018) Action/Adventure. Shameik Moore, Jake Johnson. (PG) CC
9.30 Megamind (2010) Family. Will Ferrell, Jonah Hill. (PG) CC
11.10 Titan A.E. (2000) Family. (PG) CC
12.45 Paws P.I. (2018) (PG) CC
2.10 K9 Adventures: Legend Of The Lost Gold (2013) (PG) CC
3.40 Bandslam (2009) (PG) CC
5.30 Rise Of The Guardians (2012) (PG) CC

foxtel movies kids
HD 403

6.00 Miffy The Movie (2013) (PG) CC
7.15 Open Season 2 (2008) (PG) CC
8.30 Chicken Run (2000) CC
9.55 Wheely (2018) CC
11.25 Barbie Video Game Hero (2017) CC
12.40 Two Tails (2018) CC
1.55 Sammy's Great Escape (2012) (PG) CC
3.25 Tad The Lost Explorer (2012) (PG) CC
4.55 Justin And The Knights Of Valour (2013) (PG) CC
6.30 The Princess And The Dragon (2018) Family. Ani Lorak, Varvara Chaban. CC
7.45 Horrid Henry: The Movie (2011) Family. Anjelica Huston, Parminder Nagra. CC
9.15 Oakie's Outback Adventure (2011) Animation. Ian Calder, Kathryn Beckett. CC
10.45 Barbie Video Game Hero (2017) CC
12.00 Two Tails (2018) CC
1.15 Back Of The Net (2019) CC
2.40 A.R.C.H.I.E. 2: Mission Impawsibble (2018) (PG) CC
4.00 Dolphin Tale (2011) (PG) CC
5.50 Wings (2012) CC

DOCOS

HISTORY
ALSO IN HD 608

6.00 The Fall Of The British Empire (cont.)
6.30 Russia 1917: Countdown To Revolution (PG)
7.30 Engineering Disasters (PG)
8.30 Mysteries At The Museum (PG) CC
9.30 Myth Hunters (PG) CC
10.30 Sacred Sites (M a) CC
11.30 Tony Robinson's Coast To Coast (PG) CC
12.30 Making Tracks CC
1.30 The Somme 1916: From Both Sides Of The Wire (M alv) CC
2.30 The Australian SAS: The Untold History (PG) CC
3.30 The First World War (PG) CC
4.30 Afghanistan: Inside Australia's War (MA 15+ alv) CC
5.30 Dangerous Missions (PG) CC
6.30 The Pacific War In Colour Fire From The Sky. (MA 15+ av) CC
7.30 Darwin's Secret (PG) CC
8.30 Portillo's Hidden History Of Britain The Palace Of Dreams. CC
9.30 The Vietnam War Fratricide. (MA 15+ alv) CC
10.30 Oliver Stone: Untold History Of The US (M a) CC
11.30 Project Nazi (PG) CC
12.30 100 Days To Victory (M av)
1.30 The Australian SAS: The Untold History (PG) CC
2.30 The First World War (PG) CC

CRIME+ INVESTIGATION
609

6.00 Fear Thy Neighbor (cont.)
6.30 Live PD Presents: PD Cam (M ad) CC
7.00 Live PD Presents: PD Cam (M)
7.30 21st Century Serial Killer (M a) CC
8.30 Trace Of Evil (M) CC
9.30 The Real Prime Suspect (M) CC
10.30 When Missing Turns To Murder (M a) CC
11.30 On The Case (M av) CC
12.30 21st Century Serial Killer (M a) CC
1.30 Trace Of Evil (M) CC
2.30 The Real Prime Suspect (M) CC
3.30 The First 48 (MA 15+ v) CC
4.30 Bizarre Murders (M v) CC
5.30 FBI: Criminal Pursuit The Secret Sex Society. (M av) CC
6.30 Live PD Presents: PD Cam (M adv) CC
7.00 Live PD Presents: PD Cam (M) CC *NE*
7.30 Real Detective Darkness. (M av) CC
8.30 World's Most Evil Killers Todd Kohlhepp. (M) CC *NE*
9.30 John Wayne Gacy: Killer Clown Revenge Dark Beginnings. The chilling true story of the infamous murderer, John Wayne Gacy. (M) CC
10.30 Unmasking A Killer (M av) CC
11.30 Real Detective (M av) CC
12.30 World's Most Evil Killers (M) CC

Discovery CHANNEL
ALSO IN HD 612 +2 635

6.00 How It's Made (PG) CC
6.26 Car Crash TV: How Not To Drive (PG) CC
7.22 Deadliest Catch (PG) CC
8.18 Naked And Afraid (M al) CC
9.14 Battle Bots (PG)
10.10 Expedition Unknown (PG)
11.06 Aussie Gold Hunters (PG) CC
12.02 How Do They Do It? (PG) CC
12.30 How It's Made (PG) CC
12.58 Expedition Unknown (PG) CC
1.54 Top Gear (PG) *NE*
2.50 Gold Rush: Parker's Trail (PG) CC
3.46 Deadliest Catch (PG) CC
4.42 Fast N' Loud Road To Barrett Jackson. (Pt 2) (PG) CC
5.38 Aussie Gold Hunters (PG) CC
6.34 Aussie Gold Hunters (PG) CC
7.30 Alaska: The Last Frontier Chasing Caribou. (PG) *NE*
8.30 Alaskan Bush People Bear Meets Girl. (PG) *NE*
9.30 Guardians Of The Glades Dusty vs The Monster. (PG) *NE*
10.25 Moonshiners Double Proof Double Cross. (PG) *NE*
11.20 Naked And Afraid Beware The Bayou. (M al) CC
12.15 How It's Made (PG) CC
12.39 How Do They Do It? (PG) CC
1.02 Wheels That Fail (PG) CC
1.49 Deadliest Catch (PG) CC
2.36 Naked And Afraid (M al) CC
3.23 Moonshiners (M al) CC
4.10 Gold Rush: Parker's Trail (PG) CC

NATIONAL GEOGRAPHIC
ALSO IN HD 613 +2 641

6.00 Only In Oz (cont.)
6.30 Strippers: Cars For Cash (PG)
7.30 Ultimate Airport Dubai (PG) CC
9.30 Airport Security: Colombia (M ad)
10.30 Banged Up Abroad (MA 15+ d) CC
12.30 Wicked Tuna: North vs South (M a) CC
1.30 Wicked Tuna (M l) CC
2.30 Wicked Tuna Best Ofs (M l) CC
3.30 Air Crash Investigation Hidden Danger. (PG) CC
4.30 Okavango: River Of Dreams – Divine Journey (PG) CC
5.30 Photo Ark CC
6.30 Jane Goodall: The Hope On a mission to save vital wildlife, English primatologist Jane Goodall ventures from Zanzibar to Silicon Valley and meets Prince Harry. (PG) CC
8.00 Real Time Disaster Ice Tsunami. (PG)
8.30 Witness To Disaster Tornado Outbreak. (M a) CC *NE*
9.30 Cosmos: Possible Worlds The Search For Intelligent Life On Earth. (PG) CC
10.30 Ultimate Supercar (PG) CC
11.30 Maritime Silk Road Reborn (PG) CC
12.30 Jane Goodall: The Hope (PG) CC
2.30 Witness To Disaster (M a) CC
3.30 Cosmos: Possible Worlds (PG) CC

BBC earth
ALSO IN HD 614

6.00 Where The Wild Men Are: Revisits (cont.)
6.25 Attenborough: Frozen Planet (PG) CC
7.25 Mediterranean With Simon Reeve (PG) CC
8.40 Where The Wild Men Are: Revisits (PG) CC
9.40 Ice Town: Life On The Edge (M l) CC
10.40 Attenborough: Planet Earth II (PG) CC
11.50 Blue Planet Revisited (PG)
12.50 Steve Backshall's Mountain Challenge (PG)
2.05 Attenborough: Frozen Planet (PG) CC
3.05 Ice Town: Life On The Edge (M l) CC
4.05 Louis Theroux: Louis & Michael (M l) CC
5.15 Where The Wild Men Are: Revisits (PG) CC
6.15 Attenborough: Planet Earth II Islands. (PG) CC
7.25 Earth's Natural Wonders Extreme Wonders. (PG)

EARTH WEEK

8.30 Earth From Space A New Perspective. (PG)
9.30 Food: Delicious Science (M av)
10.40 Attenborough: Frozen Planet Summer. (PG) CC
11.40 Attenborough: Frozen Planet – Making Of (PG)
11.50 Earth From Space (PG)

See your Foxtel on-screen TV guide for later programs I Programs subject to change I foxtel.com.au/tvguide

foxtel movies action
HD 404 +2 412

6.00 A Knight's Tale (cont.)
7.10 The Patriot (2000) Drama. (MA 15+ av) CC
9.55 The Bourne Ultimatum (2007) Action/Adventure. (M lv) CC
11.55 The Matrix (1999) Sci-Fi/Fantasy. (M v) CC
2.15 The Punisher (2004) Action/Adventure. Thomas Jane. (MA 15+ v) CC
4.20 The Man With The Iron Fists (2012) Action/Adventure. RZA, Rick Yune. (MA 15+ lsv) CC
6.00 Minority Report (2002) Sci-Fi/Fantasy. Tom Cruise, Colin Farrell, Samantha Morton. (M alsv) CC
8.30 The Expendables (2010) Action/Adventure. Sylvester Stallone, Jason Statham, Jet Li. (MA 15+ v) CC
10.20 John Wick (2014) Action/Adventure. Keanu Reeves, Willem Dafoe, Alfie Allen. (MA 15+ v) CC
12.00 Bastille Day (2016) Action/Adventure. Idris Elba. (M lnv) CC
1.30 Deep Impact (1998) Action/Adventure. Morgan Freeman. (M al) CC
3.30 Skyline (2010) Action/Adventure. (M lv) CC
5.00 Troy (2004) (M v) CC

foxtel movies comedy
HD 405

6.00 The Watch (cont.)
6.45 Without A Paddle (2004) (M dlsv) CC
8.30 This Means War (2012) (M lsv) CC
10.10 Bulletproof (1996) (MA 15+ lsv) CC
11.40 Paul Blart: Mall Cop 2 (2015) (PG) CC
1.20 The Inbetweeners Movie (2011) (MA 15+ lsn) CC
3.00 The Inbetweeners 2 (2014) (MA 15+ sln) CC
4.40 The Replacements (2000) Comedy. Keanu Reeves. (M lv) CC
6.40 Varsity Blues (1999) Comedy. James Van Der Beek, Amy Smart, Jon Voight. (M alns) CC
8.30 Happy Gilmore (1996) Comedy. Adam Sandler, Christopher McDonald, Julie Bowen. (M l) CC
10.05 Billy Madison (1995) Comedy. Adam Sandler, Bridgette Wilson. (M ls) CC
11.40 Kinky Boots (2005) Comedy. Joel Edgerton, Chiwetel Ejiofor. (M l) CC
1.25 The Guru (2002) Comedy. (M ls) CC
3.00 The Change-Up (2011) Comedy. (MA 15+ lns) CC
4.50 This Is 40 (2012) Comedy. (MA 15+ ls)

foxtel movies thriller
HD 406

6.00 Insidious (cont.)
6.25 Betrayed By Lies (2018) (M av) CC
7.50 Radio Silence (2019) (M av) CC
9.25 Man On A Ledge (2012) (M lv) CC
11.10 Extremities (1986) (MA 15+ alv) CC
12.45 The Enemy Within (1994) Thriller/Suspense. (M lv) CC
2.15 Solaris (2002) Drama. George Clooney. (M als) CC
4.00 Inception (2010) Sci-Fi/Fantasy. Ellen Page, Leonardo DiCaprio. (M v) CC
6.30 Edge Of Darkness (2010) Drama. Mel Gibson, Ray Winstone. (MA 15+ lv) CC
8.30 American Psycho (2000) Thriller/Suspense. Christian Bale, Reese Witherspoon. (MA 15+ dsv) CC
10.15 Ocean's Twelve (2004) Action/Adventure. Brad Pitt, George Clooney. (M l) CC
12.15 Species II (1998) Action/Adventure. (MA 15+ hsv) CC
1.45 Species III (2004) (MA 15+ hsv) CC
3.35 Species: The Awakening (2007) (MA 15+ hv) CC
5.10 The Forgotten (2004) (M lv) CC

foxtel movies romance
HD 407

6.00 Road Less Traveled (2017) Romance. (PG) CC
7.30 A Guy Thing (2003) Romance. (M dls) CC
9.15 When Sparks Fly (2014) Romance. (PG) CC
10.45 The Prince & Me (2004) Family. (PG) CC
12.40 Larry Crowne (2011) Comedy. Tom Hanks, Julia Roberts. (M l) CC
2.25 As Good As It Gets (1997) Comedy. Helen Hunt, Jack Nicholson. (M al) CC
4.45 One Fine Day (1996) Romance. Michelle Pfeiffer, George Clooney. (PG) CC
6.40 Stuck In Love (2012) Romance. Greg Kinnear, Jennifer Connelly. (MA 15+ dl) CC
8.30 The Vow (2012) Romance. Rachel McAdams, Channing Tatum, Sam Neill. (PG) CC
10.20 Footloose (2011) Drama. Julianne Hough, Dennis Quaid. (M a) CC
12.10 The Prince & Me: Elephant Adventure (2010) Family. (PG) CC
1.45 Fame (2009) (PG) CC
3.45 Definitely, Maybe (2008) (PG) CC
5.35 Are We Officially Dating? (2014) (MA 15+ ls) CC

foxtel movies drama
HD 408

6.00 The Chaperone (cont.)
7.05 The Curious Case Of Benjamin Button (2008) Drama. Brad Pitt, Cate Blanchett. (M ls) CC
9.50 Extremely Loud And Incredibly Close (2011) Drama. Tom Hanks, Sandra Bullock. (PG) CC
12.00 Eddie The Eagle (2016) Drama. Taron Egerton, Hugh Jackman. (PG) CC
1.50 The Martian (2015) Action/Adventure. Matt Damon, Jessica Chastain. (M al) CC
4.10 Never Let Me Go (2010) Drama. Keira Knightley, Carey Mulligan. (M as) CC *FP*
5.55 Prisoners (2013) Thriller/Suspense. Hugh Jackman, Jake Gyllenhaal. (MA 15+ av) CC
8.30 Schindler's List (1993) Drama. Liam Neeson, Ralph Fiennes, Ben Kingsley. (M alv) CC
11.45 Charlie Wilson's War (2007) Comedy. Tom Hanks, Amy Adams. (M ldvn) CC
1.25 Summer 1993 (2017) Drama. Laia Artigas, Bruna Cusí. (PG) *FP*
3.00 Never Look Away (2018) Drama. Tom Schilling, Paula Beer. (M ansv) CC

foxtel movies greats
HD 410

6.00 Heartbreak Ridge (cont.)
7.18 What's Love Got To Do With It (1993) Drama. (MA 15+ lv) CC
9.18 Cobra (1986) Action/Adventure. (MA 15+ v) CC
10.50 Any Which Way You Can (1980) Action/Adventure. (MA 15+ lsv) CC
12.50 Duel (1971) Action/Adventure. (PG) CC
2.25 Flash Gordon (1980) Action/Adventure. (PG) CC
4.20 Superman (1978) Action/Adventure. (PG) CC
6.45 Joe Versus The Volcano (1990) Comedy. Tom Hanks, Lloyd Bridges. (PG) CC
8.30 Field Of Dreams (1989) Drama. Kevin Costner, Amy Madigan. (PG) CC
10.20 National Lampoon's Vacation (1983) Comedy. Chevy Chase. (M dl) CC
12.00 What About Bob? (1991) Comedy. (PG) CC
1.40 Canadian Bacon (1995) Comedy. (PG) CC
3.15 Blues Brothers 2000 (1998) Comedy. (PG) CC
5.15 The Naked Gun: From The Files Of Police Squad! (1988) Comedy. (M a) CC

ID
616

6.00 Blood Relatives (M asv)
6.56 I (Almost) Got Away With It (M)
7.54 Disappeared (M av)
8.52 Nightmare Next Door (M)
9.50 Forbidden: Dying For Love (M alsv) CC
10.48 The Perfect Murder (M als)
11.46 Natalie Wood: An American Murder Mystery (M av)
12.44 People Magazine Investigates (M)
1.42 Blood Relatives (M asv)
2.40 Forbidden: Dying For Love (M als) CC
3.38 In Pursuit With John Walsh (M)
4.36 Deadline: Crime With Tamron Hall (M)
5.34 Natalie Wood: An American Murder Mystery (M av)
6.32 People Magazine Investigates Murder Among Friends. (M)
7.30 Blood Relatives Rest In Pieces. (M av)
8.30 In Pursuit With John Walsh Tragic Entanglement. (M alv) CC
9.30 Deadline: Crime With Tamron Hall Taunting Evil. (M)
10.28 Murder Comes To Town Rumour Has It. (M alv)
11.26 Disappeared (M av)
12.16 I (Almost) Got Away With It (M)
1.05 Forbidden: Dying For Love (M als) CC
1.54 The Perfect Murder (M als)
2.43 Forbidden: Dying For Love (M alsv) CC

Discovery turbo
620 +2 640

6.00 Chasing Classic Cars (PG) CC
6.56 Misfit Garage (PG) CC
7.54 Top Gear (PG)
8.52 Street Outlaws: Fastest In America (M alv)
9.50 Street Outlaws: No Prep Kings (M alv)
10.48 Street Outlaws (M al) CC
11.46 Fast N' Loud (PG) CC
12.44 Kindig Customs (PG) CC
1.42 Garage Rehab (PG) CC
3.38 Wheeler Dealers Citroën HY Van. (PG) CC
4.36 Iron Resurrection Good To Go GTO. (PG)
5.34 Street Outlaws Outlaw Armageddon. (M al) CC
6.32 Top Gear (PG) *NE*
7.30 Wheeler Dealers Best Of. (PG) CC
8.30 Iron Resurrection Truck Yeah. (PG)
9.30 Garage Rehab Keys Customs. (PG) CC
10.28 Iron Resurrection Smoking Hot Ghia. (PG)
11.26 Misfit Garage Street Fighting 70½ Camaro. (PG) CC
12.16 Wheeler Dealers Citroën HY Van. (PG) CC
1.06 Airplane Repo (PG) CC
1.55 Wheeler Dealers (PG) CC
2.44 Iron Resurrection (PG)
3.33 Garage Rehab (PG) CC
4.22 Street Outlaws: No Prep Kings (M alv)
5.11 Airplane Repo (PG) CC

animal planet
621

6.00 Orangutan Island (PG) CC
6.30 Treehouse Masters (PG)
7.30 Dr Jeff: Rocky Mountain Vet (PG) CC
8.30 Attenborough: The Life Of Mammals (PG) CC
9.30 Whale Wars (M a) CC
10.30 Animal Cops: Phoenix (M a) CC
11.30 Pit Bulls & Parolees (M a) CC
12.30 Dodo Heroes (PG) CC
1.30 Rugged Justice (M av) CC
2.30 Lone Star Law (M a) CC
3.30 Pit Bulls & Parolees (M a)
4.30 Treehouse Masters (PG)
5.30 Crikey! It's The Irwins Steve's Croc Mission Lives On. (PG) CC
6.30 Dr Jeff: Rocky Mountain Vet On The Edge. (PG) CC
7.30 Attenborough: The Life Of Mammals Life In The Trees. (PG) CC
RESCUE MONTH
8.30 Amanda To The Rescue It's Raining Cats. (M a) *NE*
9.30 Lone Star Law Calm After the Storm. (M av)
10.30 River Monsters Chainsaw Predator. (M a) CC
11.30 Mountain Monsters (M a) CC
12.30 Swamp Wars (M a) CC
1.30 Crikey! It's The Irwins (PG) CC
2.30 The Crocodile Hunter (PG) CC
3.30 River Monsters (M a) CC
4.30 Mountain Monsters (M a) CC
5.30 Going Ape (PG) CC

Nat Geo Wild
ALSO IN HD 622

6.00 Shark Men (cont.)
6.30 Animal Fight Club (M av) CC
7.30 When Predators Attack (Mashups) (PG) CC
8.30 Pond Stars (PG)
9.30 Animal Fight Club (PG) CC
10.30 Operation Sumatran Rhino (M av)
11.30 Lion Kingdom (PG) CC
12.30 Pond Stars (PG)
1.30 Animal Fight Club (PG) CC
2.30 Killer Animal Tactics (PG) CC
3.30 Lion Kingdom (PG) CC
4.30 Dead By Dawn Compilations (PG) CC
5.30 Operation Sumatran Rhino (M av)
6.30 Shark Men Hammered. (PG) CC
DEADLIEST WEEK EVER
7.30 When Predators Attack (Mashups) Killer Claws. (PG) CC *NE*
8.30 Cat Attack-Tics (PG) CC *NE*
9.30 Animal Fight Club Power Struggles. (M av)
10.30 The Monster Project Chupacabra. (PG)
11.30 Monster Fish World's Biggest Stingray. (PG) CC
12.30 Animal Fight Club (M av) CC
1.30 When Predators Attack (Mashups) (PG) CC
2.30 Cat Attack-Tics (PG) CC
3.30 The Monster Project (PG)
4.30 Monster Fish (PG) CC
5.30 Shark Men (PG) CC

NEWS
sky news
ALSO IN HD 103/600

6.00 First Edition
9.00 AM Agenda A no-holds-barred debate on the latest news.
12.00 NewsDay The latest developments in business, sport and weather. CC
2.00 Afternoon Agenda Live from Parliament House in Canberra, this political news program is hosted by Kieran Gilbert.
5.00 The Kenny Report Chris Kenny examines issues dominating the day's agenda.
6.00 Credlin Political commentator Peta Credlin offers sharp analysis and insight. CC
7.00 The Bolt Report Political and social issues. CC
8.00 Richo & Jones Hosted by Alan Jones and Graham Richardson. CC
9.00 Paul Murray Live An alternative look at the day's news. CC
10.00 PML Later A second hour of news from Paul Murray. CC
11.00 The Front Page A look at tomorrow's headlines. CC
12.00 NewsNight
1.00 Sky News UK LIVE CC
5.00 First Edition

ENTERTAINMENT & DRAMA

FOXONE
ALSO IN HD 101 +2 148

6.00 Scandal (cont.)
7.30 TBA
8.30 Hawaii Five-0 (M v) CC
9.30 Hawaii Five-0 (M v) CC
10.30 Blue Bloods (M v) CC
11.30 Shortland Street (PG) NE
12.00 Days Of Our Lives (M adsv) CC NE
12.45 The Young And The Restless CC NE
1.30 TBA
2.30 House (M a) CC
3.30 TBA
4.30 Hawaii Five-0 Oia'i'o/Ha'i'ole. (M v) CC
6.30 Blue Bloods Women With Guns. (M v) CC
7.30 TBA
8.30 Prodigal Son The Devil You Know. (MA 15+) CC NE
9.20 TBA
10.30 Blue Bloods Women With Guns. (M v) CC
11.30 Hawaii Five-0 (M v) CC
1.00 Days Of Our Lives (M adsv) CC
1.40 The Young And The Restless CC
2.20 Shortland Street (PG)
2.50 Sex And The City (MA 15+ s) CC
3.20 Elementary (M v) CC
4.05 House (M a) CC
4.50 Grey's Anatomy CC NE
5.35 Scandal (MA 15+ v) CC

BBC UKTV
105 +2 158

6.00 8 Out Of 10 Cats Does Countdown (cont.)
6.25 Would I Lie To You? (PG) CC
7.00 QI (PG) CC
8.20 Coronation Street (PG) CC
8.50 EastEnders (PG) CC
9.30 The Graham Norton Show (M ls) CC
10.30 Doc Martin (M a) CC
11.30 Would I Lie To You? (PG) CC
12.05 Who Do You Think You Are? UK (PG) CC
1.15 Midsomer Murders (PG) CC
3.15 New Tricks (M sv) CC
4.15 Father Brown (M av) CC
5.10 QI (PG) CC
6.20 Emmerdale
7.20 Coronation Street (PG) CC NE
7.50 EastEnders (PG) CC NE
8.30 Mrs Brown's Boys Mammy's Inflation/ Mammy's Break. (M ls) CC
9.40 Joanna Lumley's Japan (PG) CC
10.40 8 Out Of 10 Cats Does Countdown (M) CC
11.35 The Graham Norton Show (M ls)
12.30 Father Brown (M av) CC
1.15 New Tricks (M sv) CC

FOX8
ALSO IN HD 108 +2 150

6.00 Highway Patrol (PG) CC
6.30 Police Ten 7 (M alv) CC
7.30 Bob's Burgers (PG) CC
8.00 Futurama (PG) CC
9.00 The Simpsons (PG) CC
10.00 American Dad! (M asv) CC
11.00 Family Guy (MA 15+ asv) CC
12.00 WWE Smackdown Highlights (M av) NE
1.00 The Simpsons (PG) CC
2.00 Highway Patrol (PG) CC
2.30 Police Ten 7 (M alv) CC
3.30 Border Security: Australia's Front Line (PG) CC
4.00 Border Security: International (PG)
4.30 The Simpsons (PG) CC
5.30 American Dad! (M asv) CC
6.00 American Dad! (M asv) CC
6.30 Family Guy (MA 15+ asv) CC
7.30 The Simpsons (PG) CC
8.30 The Flash (M) CC NE
9.30 DC's Legends Of Tomorrow I Am Legends. (M) CC NE
10.30 Border Security: Australia's Front Line (PG) CC
11.00 Border Security: International (PG)
11.30 Highway Patrol (PG) CC

FOXFUNNY
ALSO IN HD 111

6.00 The Office (M s)
7.30 Scrubs (M als) CC
9.00 New Girl (M s) CC
10.30 Modern Family (PG) CC
12.00 The Big Bang Theory (M s) CC
1.30 Two And A Half Men (M ds) CC
3.00 The Office (M s)

WEEKDAY PRIMETIME TRIPLE PLAY

4.30 New Girl (M s) CC
6.00 Modern Family
* The Verdict.
* The More You Ignore Me.
* Phil's Sexy, Sexy House. (PG) CC
7.30 The Big Bang Theory
* The Vacation Solution.
* The Rothman Disintegration.
* The Werewolf Transformation. (M s) CC
9.00 Two And A Half Men
* Aye, Aye And Captain Douche.
* Tinkle Like A Princess.
* I Found Your Moustache. (M ds) CC
10.30 The Office (M s)
12.00 Scrubs (M als) CC
1.00 New Girl (M as) CC
2.15 Modern Family (PG) CC
3.30 The Big Bang Theory (M s) CC
4.45 Two And A Half Men (M ds) CC

Arena
ALSO IN HD 112 +2 153

6.00 TBA
8.45 Million Dollar Listing New York (PG) CC
9.40 The People's Court (PG)
10.35 Judge Judy 4(PG) CC
12.30 Project Runway (PG) CC
1.30 Vanderpump Rules (M) CC NE
2.30 Blind Date (M) CC NE
3.30 America's Next Top Model Next Level Fierce. (PG) CC
4.30 Million Dollar Listing New York Four Men And A Baby. (PG) CC
5.30 The People's Court (PG)
6.30 Judge Judy Four Episodes Back-To-Back. (PG) CC
8.30 Vanderpump Rules (M) CC
9.30 Blind Date Double Episode. (M) CC
10.30 Project Runway First Impressions. (PG) CC
11.30 Judge Judy Four Episodes Back-To-Back. (PG) CC
1.15 The People's Court (PG)
2.00 Million Dollar Listing New York Co-List Or No-List/Four Men And A Baby. (PG) CC
3.40 TBA
4.25 America's Next Top Model (PG) CC
5.10 Project Runway (PG) CC

FOX CLASSICS
113 +2 156

6.00 M*A*S*H (PG) CC
6.25 Hogan's Heroes CC
6.50 McHale's Navy CC
7.15 Gilligan's Island
7.45 The Beverly Hillbillies CC NE
8.15 Blackadder II (M ls)
8.50 Happy Days (PG)
9.20 Get Smart (PG) CC
9.50 The Lucy Show CC
10.20 M*A*S*H (PG) CC
10.50 One Foot In The Grave (PG) CC
11.25 As Time Goes By (PG) CC
12.00 The Magnificent Seven (1960) (PG) CC
2.10 Laramie (PG)
3.10 Bonanza (PG) CC
4.10 Jeopardy! CC
4.30 McHale's Navy CC
5.00 Gilligan's Island
5.30 The Beverly Hillbillies CC
6.00 M*A*S*H (PG) CC
6.30 Hogan's Heroes CC
7.00 Jeopardy! CC NE
7.25 Blackadder II (M ls)
8.00 As Time Goes By (PG) CC
8.35 The Flight Of The Phoenix (1965) Action/Adventure. James Stewart. (PG) CC
11.00 Keeping Up Appearances (PG) CC
11.35 One Foot In The Grave (PG) CC
12.10 McHale's Navy CC

ENTERTAINMENT & DRAMA

comedy c
121

10.00 Wilfred (MA 15+ ads) CC
11.30 The Other Two (MA 15+ s) CC
12.30 Bojack Horseman (M s) CC
3.00 Wilfred (MA 15+ ads) CC
5.00 Impractical Jokers (M ls) CC
6.00 Impractical Jokers
* What Did I Eat?
* Starfart Macchiato.
* Bellydancer.
* Charity Case.
* Theatre Del Absurdo. (M ls) CC
8.30 TBA
9.00 Broad City Just The Tips. (MA 15+ s) CC
9.30 Bojack Horseman
* Start Spreading The News.
* The Bojack Horseman Show.
* Bojack Kills.
* Fish Out Of Water.
* Love And/Or Marriage. (M s) CC
12.00 Impractical Jokers (M als) CC
2.50 Tenacious D Shorts (M l)
3.20 Curb Your Enthusiasm (M l) CC
4.20 The President Show (M as)

A&E
ALSO IN HD 122 +2 611

6.00 Life Below Zero (cont.)
6.25 American Pickers (PG) CC
7.15 The Liquidator (PG)
7.40 Alone: The Beast (M) CC
8.40 Storage Wars (PG) CC
9.10 Storage Wars: Texas (PG) CC
9.40 Pawn Stars (PG) CC
10.05 Hardcore Pawn (M al)
10.30 Shearing Gang (PG)
11.00 American Pickers: Best Of (PG) CC
12.00 American Pickers (PG) CC
1.00 Pawn Stars (PG) CC
2.00 Alone: The Beast (M) CC
3.00 Swamp People Raging Bulls. (PG) CC
4.00 Life Below Zero Ahead Of The Game. (M) CC NE
5.00 Shearing Gang (PG)
5.30 Storage Wars (PG) CC
6.30 Pawn Stars (PG) CC
7.30 Forged In Fire The Tizona Of El Cid. (PG) CC NE
8.30 Outback Truckers (M l) CC
9.30 Storage Wars Live And Let Bid. (PG) CC
10.00 Storage Wars: Texas (PG) CC
10.30 Forged In Fire (PG) CC
11.30 Life Below Zero (M) CC
12.25 Storage Wars (PG) CC

FOXSCIFI
ALSO IN HD 123 +2 163

6.00 Battlestar Galactica (cont.)
6.30 Charmed (M av)
7.30 Angel (M)
8.30 Buffy The Vampire Slayer (M av)
9.30 Star Trek: Voyager (PG)
10.30 Star Trek: The Next Generation (PG)
11.30 Battlestar Galactica (M sv)
1.30 The X-Files (M av)
2.30 Heroes (MA 15+ v)
3.30 Charmed (M av)
4.30 Angel (M)
5.30 Buffy The Vampire Slayer Crush. (M av)
6.30 Star Trek: Voyager Demon. (PG)
7.30 Star Trek: The Next Generation The Game. (PG)
8.30 Battlestar Galactica Water. (M sv)
9.30 The X-Files Travellers. (M av)
10.30 Heroes (MA 15+ v)
11.30 Charmed (M av)
12.30 Buffy The Vampire Slayer (M av)
1.20 Star Trek: The Next Generation (PG)
2.10 Star Trek: Voyager (PG)
3.00 Battlestar Galactica (M sv)
3.50 The X-Files (M av)
4.45 Heroes (MA 15+ v)

MTV
124

6.00 Teen Mom 2 (M) CC
6.55 The Challenge: Total Madness (M)
8.10 Jersey Shore Family Vacation (M)
9.00 Celebrity Ex On The Beach (MA 15+) NE
9.55 Are You The One? (M) CC
11.35 Catfish: The TV Show (M) CC
1.20 The Challenge: Total Madness (M)
2.35 Ridiculousness (M)
3.00 Geordie Shore (MA 15+ ls) CC
4.40 Ridiculousness (M) CC
6.25 Ridiculousness (M) CC
6.50 The Challenge: Total Madness (M)
8.10 Ridiculousness
* Grant Gustin.
* Chanel And Sterling CXIV.
* Vitaly Zdorovetskiy. (M)
9.30 Celebrity Ex On The Beach The Mob Wife Goes In. (MA 15+)
10.25 Ridiculousness
* Chanel And Sterling CXV.
* Chris Reinacher.
* Chanel And Sterling CXVI.
* Chanel And Sterling CXVII. (M) CC
12.10 Jersey Shore Family Vacation (M) CC

E!
125 +2 155

6.00 Keeping Up With The Kardashians (M als) CC
7.00 Total Bellas (M alnv) CC
8.00 Botched (MA 15+ am) CC
9.00 E! News (M) NE
9.30 The Funny Dance Show (M al) CC
10.30 Pop Of The Morning (M) NE
11.30 E! News: Daily Pop (M) NE
12.30 Botched (MA 15+ am) CC
1.30 Kourtney And Kim Take New York (M) CC
3.30 The Funny Dance Show (M al) CC
4.30 Keeping Up With The Kardashians (M als) CC
5.30 Total Bellas (M lv) CC
6.30 Botched (MA 15+ am) CC
7.30 Total Bellas The Book Of Bella. (M als) CC
8.30 The Funny Dance Show I'd Do Anything For Laughs (Including That). (M al) CC
9.30 Keeping Up With The Kardashians That Was Then This Is Now. (M als) CC
10.30 Botched (MA 15+ am) CC
11.30 Nightly Pop (M) NE

BOX SETS
ALSO IN HD 131

6.00 Vikings (cont.)
6.15 Vikings (s5) (Ep 16-20) (MA 15+ sv) CC

FANTASY FEATURES

10.00 Legion (s1) (MA 15+ adsv) CC
* Chapter One.
* Chapter Two.
* Chapter Three.
* Chapter Four.
* Chapter Five.
* Chapter Six.
* Chapter Seven.
* Chapter Eight.
5.10 Legion (s1) (Ep 1) (MA 15+ a) CC
6.20 Legion (s1) (Ep 2) (M ad) CC
7.10 Legion (s1) (Ep 3) (MA 15+ s) CC
8.00 Legion (s1) (Ep 4) (M sv) CC
9.00 Legion (s1) (Ep 5) (M asv) CC
9.55 Legion (s1) (Ep 6) (M av) CC
10.50 Legion (s1) (Ep 7) (M av) CC
11.40 Legion (s1) (Ep 8) (M asv) CC
12.30 Totem (2017) Drama. (MA 15+ hv) CC
2.00 Heroin: Cape Cod, USA (2015) Documentary. (MA 15+ ads) CC
3.20 Legion (s1) (Ep 1-3) (MA 15+ ads) CC

UNIVERSAL TV — ALSO IN HD 114

6.00 Law & Order: SVU (MA 15+ asv) CC
8.00 House (MA 15+ adm) CC
9.00 Law & Order: SVU (MA 15+ adlnsv) CC
10.00 Chicago PD (MA 15+ adlsv) CC
11.00 Chicago Fire (MA 15+ amv) CC
12.00 Law & Order: Criminal Intent (M dv)
1.00 Law & Order: SVU (MA 15+ asv) CC
4.00 The Goldbergs (M als) CC
4.30 Monk (M v) CC
5.30 House (MA 15+ adm) CC
6.30 Law & Order: Criminal Intent
Poison. (M dv)
7.30 Law & Order: SVU
Decline And Fall. (MA 15+ asv) CC
8.30 Chicago Fire
Not Everyone Makes It. (MA 15+ amv) CC
9.30 Chicago PD
Last Minute Resistance. (MA 15+ adlsv) CC
10.30 Law & Order: SVU
Control. (MA 15+ asv) CC
11.30 Law & Order: Criminal Intent
Poison. (M dv)
12.30 Monk
Mr Monk And The Really, Really Dead Guy. (M v) CC
1.30 House (MA 15+ adm) CC

FOX SHOW CASE — ALSO IN HD 115 +2 149

6.00 Mrs America (s1) (Ep 1) CC
7.00 Devs (s1) (Ep 8) (MA 15+) CC
8.00 Westworld (s3) (Ep 6) (MA 15+) CC
9.00 TBA
11.00 Hap And Leonard (s3) (Ep 6) (MA 15+ av) CC
12.00 TBA
1.00 The Newsroom (s3) (Ep 4) (M l) CC
2.00 Westworld (s3) (Ep 6) (MA 15+) CC
3.00 TBA
6.00 TBA
7.00 TBA
7.30 My Brilliant Friend: The Story Of A New Name
(s2) (Ep 7) (MA 15+) *NE*
8.30 Ice On Fire
(2019) Documentary. Leonardo DiCaprio, Raymond Baltar, Brigitte Knopf. (PG) CC
10.30 The Plot Against America
(s1) (Ep 6) (MA 15+) CC
11.30 Ice On Fire
(2019) Documentary. Leonardo DiCaprio. (PG) CC
1.30 TBA
3.00 Merciless (s1) (Ep 5) (MA 15+ av)
4.00 The Leftovers (s3) (Ep 8) (MA 15+ n) CC
5.00 TBA

BBC FIRST — ALSO IN HD 116

6.00 DCI Banks (s1) (Ep 6) (M lv) CC
6.50 Silent Witness (s22) (Ep 7 & 8) (M alv) CC
9.00 Death In Paradise (s1) (Ep 3) (M v) CC
10.00 Shetland (s4) (Ep 1) (M al) CC
11.05 Shetland (s4) (Ep 2) (M a) CC
12.05 Shetland (s4) (Ep 3) (M al) CC
1.05 Shetland (s4) (Ep 4) (M a) CC
2.05 Shetland (s4) (Ep 5) (M al) CC
3.10 Shetland (s4) (Ep 6) (M al) CC
4.20 Silent Witness (s22) (Ep 9 & 10) (M al) CC
6.30 Death In Paradise
(s1) (Ep 4) (M v) CC
7.25 Guilt
(s1) (Ep 1) (M al) CC
8.30 Patrick Melrose
(s1) (Ep 1) (MA 15+ dl) CC
9.35 Victoria
(s2) (Ep 6) (PG) CC
10.25 Keeping Faith (s1) (Ep 5) (M al) CC
11.30 Death In Paradise (s1) (Ep 4) (M v) CC
12.25 Silent Witness (s22) (Ep 9) (M al) CC
1.25 Silent Witness (s22) (Ep 10) (M al) CC
2.25 Shetland (s4) (Ep 1-4) (M al) CC

FOXSLEUTH — ALSO IN HD 117 +2 160

6.00 Agatha Christie's Poirot (PG) CC
6.30 Diagnosis Murder (M av) CC
7.30 Murder, She Wrote (M v) CC
8.30 Murdoch Mysteries (M v)
9.30 Waking The Dead (M v)
10.30 Silent Witness
11.30 Wire In The Blood (PG)
1.30 Agatha Christie's Poirot (PG) CC
2.30 Diagnosis Murder (M av) CC
3.30 Magnum, P.I.
4.30 Murder, She Wrote
Mr Penroy's Vacation. (M v) CC
5.30 Murdoch Mysteries
Friday The 13th, 1901. (M v)
6.30 Waking The Dead
Conviction. (Pt 2) (M v)
7.30 Silent Witness
Safe. (Pt 2)
8.30 Wire In The Blood
The Names Of Angels. (PG)
10.30 Magnum, P.I.
Under World.
11.25 Murder, She Wrote
Mr Penroy's Vacation. (M v) CC
12.15 Agatha Christie's Poirot (PG) CC
1.10 Diagnosis Murder (M av) CC
2.00 Murdoch Mysteries (M v)
2.55 Waking The Dead (M v)
4.00 Wire In The Blood (PG)

FOXCRIME — ALSO IN HD 118 +2 151

6.00 Cold Case (cont.)
7.30 Without A Trace (MA 15+ av) CC
8.30 Ransom (M av) CC
9.30 Bones (MA 15+ amv) CC
10.30 CSI: NY (M av) CC
11.30 CSI: Crime Scene Investigation (MA 15+) CC
12.30 NCIS (MA 15+ mv) CC
1.30 NCIS: Los Angeles (M v) CC
2.30 NCIS: New Orleans (MA 15+ amv) CC
3.30 Without A Trace (MA 15+ av) CC
4.30 Ransom (M av) CC
5.30 Criminal Minds (MA 15+ av) CC
6.30 Criminal Minds
The Replicator. (MA 15+ av) CC
7.30 CSI: Crime Scene Investigation
Bang-Bang. (MA 15+) CC
8.30 NCIS
Two-Faced. (MA 15+ mv) CC
9.30 NCIS: Los Angeles
Rude Awakenings. (M v) CC
10.30 NCIS: New Orleans (MA 15+ amv) CC
11.30 Without A Trace (MA 15+ av) CC
12.30 Cold Case (M asv) CC
2.00 Bones (MA 15+ amv) CC
2.45 CSI: Crime Scene Investigation (MA 15+) CC

FOXHITS — 119 +2 162

6.00 Malcolm In The Middle (PG) CC
6.30 Cheers (PG) CC
7.30 Friends (PG) CC
8.30 TBA
9.30 The Golden Girls (PG) CC
10.30 Will & Grace (PG) CC
11.30 Friends (PG) CC
12.30 Seinfeld (PG) CC
1.30 Everybody Loves Raymond (PG) CC
2.30 Malcolm In The Middle (PG) CC
3.30 Cheers (PG)
4.30 TBA
5.30 The Golden Girls (PG) CC
6.00 The Golden Girls
(PG) CC
6.30 Will & Grace
Saving Grace Again. (Pt 2)/Queens For A Day. (Pt 1) (PG) CC
7.30 Friends
The One With The Thumb/The One With George Stephanopoulos. (PG) CC
8.30 Seinfeld
The Pitch/ The Ticket. (PG) CC
9.30 Everybody Loves Raymond
The Will/The Sister. (PG) CC
10.30 Malcolm In The Middle (PG) CC
11.30 Cheers (PG)

foxtel smooth — 133/806

6.00 Rise And Shine
9.00 Feel Good Smooth Mornings
11.30 Smooth Superstar
Air Supply.
12.00 The Perfect Playlist Collection
Best Of The Brits.
1.00 Your Smooth Favourites
3.00 Smooth Stressbusters
4.00 Smooth Autumn Days
6.00 Smooth Favourites

foxtel arts HD

6.30 Stars Of The Silver Screen
Robert Redford. CC
7.30 The Directors
Joseph L Mankiewicz. CC *NE*
8.30 Brillo Box (3¢ off)
Follows the journey of a beloved Andy Warhol sculpture as it makes its way from a family's living room to a record-breaking Christie's auction. CC
9.10 Kings Of Baxter
(M l) CC
10.20 SCREEN (PG) CC
10.50 Mavis! (PG)
12.10 The Directors
Joseph L Mankiewicz. CC
1.10 Marwencol (M al)

LIFESTYLE

LifeStyle — ALSO IN HD 106 +2 152

6.00 Antiques Roadshow CC
7.15 Bargain Hunt
8.10 Antiques Road Trip
9.05 Kirstie's Celebrity Craft Masters (PG) CC
10.05 Location, Location, Location CC
11.05 Grand Designs CC
12.05 Escape To The Country CC
1.05 Escape To The Country CC
2.05 Antiques Roadshow CC
3.15 Bargain Hunt *NE*
4.15 Better Homes And Gardens CC
5.30 Escape To The Country CC
6.30 Location, Location, Location CC
7.30 Gogglebox Australia
(M) *NE*
8.30 Selling Houses Australia
Parkerville, WA. (PG) CC *NE*
9.30 Ugly House To Lovely House With George Clarke
Claverdon, Warwickshire. George Clarke comes to the aid of Steve and Celine, whose 1960s A-frame house has seen better days. (PG) CC
10.30 Escape To The Country CC
11.30 Selling Houses Australia (PG) CC
12.30 24 Hours In Emergency (M am) CC
1.30 London's Oxford Street Revealed (PG) CC
2.25 Antiques Roadshow CC
3.30 Flog It! CC

LifeStyle Food — 127 +2 164

6.00 Celebrity MasterChef (PG)
7.00 Come Dine With Me
7.25 Come Dine With Me Extended Versions CC
8.15 Junior Bake Off (PG) CC
9.05 Nigella Express CC
9.40 Mary Berry Cooks... CC
10.15 Great British Menu CC
10.50 MasterChef UK CC
12.00 The Great Kiwi Bake Off (PG) CC
1.00 Bake Off: The Professionals CC
2.10 Cake Boss (PG) CC
3.10 Nigella Express CC
3.45 Mary Berry Cooks... CC
4.20 Celebrity MasterChef (PG)
5.30 Extreme Cake Makers CC
6.00 Extreme Cake Makers CC
6.30 James Martin's American Adventures
San Francisco. CC
7.30 Junior Bake Off
(PG) CC *NE*
8.30 Great Chocolate Showdown *NE*
9.30 Celebrity MasterChef
(PG) *NE*
10.40 Hell's Kitchen USA (MA 15+ l) CC
11.40 Nigella Express CC
12.15 Mary Berry Cooks... CC
12.45 Junior Bake Off (PG) CC
1.40 Extreme Cake Makers CC
2.05 TBA
3.05 The Great Kiwi Bake Off (PG) CC
4.10 Hell's Kitchen USA (MA 15+ l) CC
5.00 MasterChef UK CC

LifeStyle Home — 128

6.00 Buying And Selling (PG) CC
6.50 Holmes Makes It Right (PG) CC
7.40 House Of Bryan: In The Sticks (PG) CC
8.05 Sarah 101 CC
8.55 Home Of The Year CC
9.55 Wanted Down Under CC
10.50 Love It Or List It
11.40 Love It Or List It Vancouver (PG) CC
12.30 My Dream Home (PG) CC
1.20 Buying It Blind
2.20 A Place In The Sun
3.20 A Place In The Sun: Home Or Away CC
4.20 Homes Under The Hammer *NE*
5.30 Escape To The Chateau: DIY CC
6.30 A Place In The Sun
Crete. *NE*
7.30 Love It Or List It Vancouver
Danielle And Spencer. CC
8.30 My Dream Home
Krista And Jennifer. (PG) CC
9.30 Building The Dream
Ben And Nicola. CC
10.30 Holmes: Next Generation
And Baby Makes Three. (PG) CC
11.25 Love It Or List It Vancouver
Cindy And Chris. (PG) CC
12.25 Gogglebox UK (M al) CC
1.25 Building The Dream CC
2.15 My Dream Home (PG) CC
3.05 House Of Bryan: In The Sticks (PG) CC
3.30 Escape To The Chateau: DIY CC

TLC — 130 +2 166

6.00 Say Yes To The Dress (PG) CC
6.56 My 600-Lb Life (M a) CC
8.52 Long Island Medium (PG)
9.50 Say Yes To The Dress (PG) CC
10.48 Say Yes To The Dress America (PG)
11.46 Say Yes To The Dress: Lancashire (PG) CC
12.44 90 Day Fiancé: Before The 90 Days (M als) CC
2.40 Sister Wives
Courting Another Wife/One More Woman In Kody's Life. (PG) CC
4.36 My 600-Lb Life
Carlton And Shantel's Story. (M)
6.32 Say Yes To The Dress
* I'm A Legacy.
* You Are A Daredevil!
* The WAG. (PG) CC
8.30 Say Yes To The Dress America
Ring That Bell. (PG) *NE*
9.30 Say Yes To The Dress: Lancashire
A Big Personality Looking For A Big Dress. (PG)
10.28 Sweet Home Sextuplets
We Survived A Year... Barely. (PG)
11.26 Extreme Couponing
April And Chastity. (PG) CC
11.51 Extreme Cheapskates (PG) CC
12.16 Sister Wives (PG) CC
1.55 Extreme Couponing (PG) CC
2.19 Ghost Adventures (M)
3.08 Say Yes To The Dress (PG) CC
3.57 90 Day Fiancé: Before The 90 Days (M als) CC
5.35 Extreme Couponing (PG) CC

SERIES CONTINUES

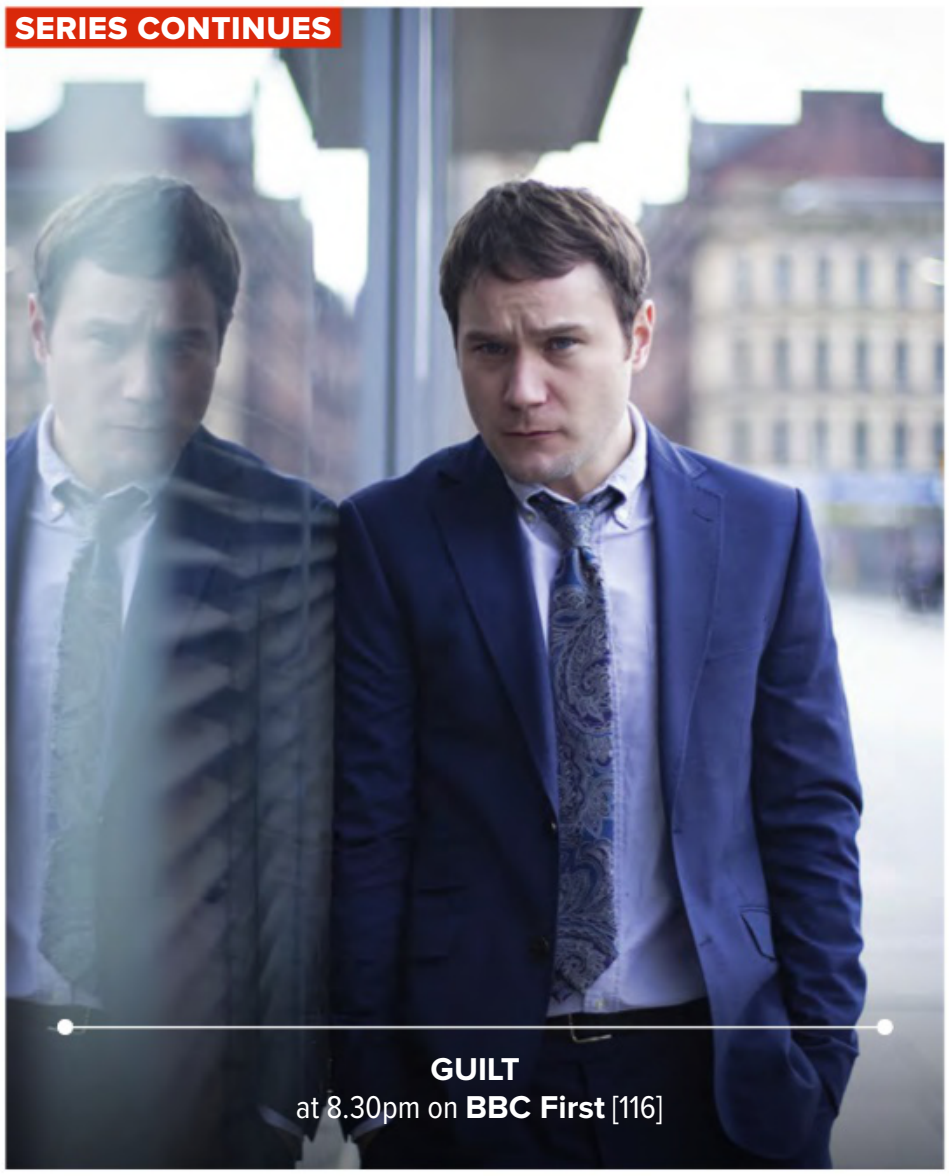

GUILT
at 8.30pm on **BBC First** [116]

MOVIES

foxtel movies premiere
HD 401 +2 411

6.00 Book Club (cont.)
7.05 Animals (2019) Comedy. (MA 15+ ds) CC
8.55 The Mule (2018) Drama. Clint Eastwood. (M ln) CC
10.55 Venom (2018) Action/Adventure. Tom Hardy. (M alv) CC
12.50 The Poison Rose (2019) Thriller/Suspense. Famke Janssen. (M lv) CC
2.30 Escape Room (2019) Action/Adventure. Taylor Russell. (M alv) CC
4.15 Bumblebee (2018) Action/Adventure. Hailee Steinfeld. (PG) CC
6.15 Godzilla: King Of The Monsters (2019) Action/Adventure. Millie Bobby Brown, Vera Farmiga. (M alv) CC
8.30 Long Shot (2019) Comedy. Charlize Theron, Seth Rogen. (M dls) CC
10.40 The Nightingale (2018) Drama. Aisling Franciosi, Baykali Ganambarr. (MA 15+ alsv) CC
12.55 Vox Lux (2018) Drama. Natalie Portman. (MA 15+ av) CC
2.45 Kin (2018) Action/Adventure. (M lv) CC
4.25 Assassination Nation (2018) Action/Adventure. (MA 15+ alsv) CC

foxtel movies family
HD 402 +2 414

6.00 Rise Of The Guardians (cont.)
7.10 Arthur Christmas (2011) CC
8.55 Home Alone 2: Lost In New York (1992) (PG) CC
11.00 The Adventures Of Tintin (2011) Family. (PG) CC
12.50 The Simpsons Movie (2007) Family. (PG) CC
2.25 Pixels (2015) Comedy. (PG) CC
4.15 Despicable Me (2010) Family. (PG) CC
5.55 Minions (2015) Family. Sandra Bullock. (PG) CC

EASTER SCHOOL HOLIDAY EGGSTRAVAGANZA!!!

7.30 Night At The Museum (2006) Family. Ben Stiller, Robin Williams. (PG) CC
9.25 Night At The Museum 2 (2009) Family. Ben Stiller, Amy Adams. (PG) CC
11.15 Fantastic Beasts And Where To Find Them (2016) Action/Adventure. Eddie Redmayne. (M av) CC
1.25 Miss Peregrine's Home For Peculiar Children (2016) (M av) CC
3.30 Fun Size (2012) (PG) CC
4.55 Dragon Ball Z: Battle Of The Gods (2013) (PG) CC

foxtel movies kids
HD 403

6.00 Wings (cont.)
7.15 Snowflake: The White Gorilla (2011) (PG) CC
8.45 The House Of Magic (2013) CC
10.10 The Dragon Spell (2016) (PG) CC
11.35 Racetime (2018) CC
1.05 Garfield (2004) CC
2.25 Open Season (2006) CC
3.50 Ava And Lala (2014) Family. (PG) CC
5.10 Barbie And The Secret Door (2014) Family. Kelly Sheridan. CC
6.30 Shaun The Sheep (2015) Family. Justin Fletcher, John Sparkes. CC
7.55 The Big Bad Fox And Other Tales (2017) Family. Giles New. CC
9.20 Air Bud: World Pup (2000) Family. Kevin Zegers. CC
10.45 The House Of Magic (2013) Family. CC
12.10 Snowflake: The White Gorilla (2011) Family. (PG) CC
1.40 Free Willy 2: The Adventure Home (1995) Family. CC
3.15 Wee Dragons (2018) CC
4.25 Paws P.I. (2018) (PG) CC
5.50 Snow White's New Adventure (2016) CC

DOCOS

HISTORY
ALSO IN HD 608

6.00 The Vietnam War (cont.)
6.30 Oliver Stone: Untold History Of The US (M a) CC
7.30 Project Nazi (PG) CC
8.30 Mysteries At The Museum (PG) CC
9.30 Myth Hunters (PG) CC
10.30 The Pacific War In Colour (MA 15+ av) CC
11.30 Darwin's Secret (PG) CC
12.30 Portillo's Hidden History Of Britain CC
1.30 100 Days To Victory (M av)
2.30 The Australian SAS: The Untold History (PG) CC
3.30 The First World War (PG) CC
4.30 Afghanistan: Inside Australia's War (MA 15+ alv) CC
5.30 Dangerous Missions (PG) CC
6.30 The 101 Who Made The Twentieth Century (PG) CC
7.30 Weird Weapons Of WW2 The Axis. (PG)
8.30 JFK (PG) CC
9.30 The Universe: Ancient Mysteries Solved Predicting The Future. (PG) CC
10.30 America's Hidden Stories (PG) CC
11.30 Slavery Routes (M a) CC
12.30 100 Days To Victory (M v)
1.30 The Australian SAS: The Untold History (M av) CC
2.30 The First World War (PG) CC
3.15 Afghanistan: Inside Australia's War (MA 15+ alv) CC
4.00 Weird Weapons Of WW2 (PG)
4.45 JFK (PG) CC

CRIME+ INVESTIGATION
609

6.00 Fear Thy Neighbor (cont.)
6.30 Live PD Presents: PD Cam (M adv) CC
7.30 Real Detective (M av) CC
8.30 World's Most Evil Killers (M) CC
9.30 John Wayne Gacy: Killer Clown Revenge (M) CC
10.30 When Missing Turns To Murder (M a) CC
11.30 On The Case (M av) CC
12.30 Real Detective (M av) CC
1.30 World's Most Evil Killers (M) CC
2.30 John Wayne Gacy: Killer Clown Revenge (M) CC
3.30 The First 48 (MA 15+ v) CC
4.30 Bizarre Murders (M v) CC
5.30 Trace Of Evil (M a) CC
6.30 Live PD Presents: PD Cam (M av) CC
7.00 Live PD Presents: PD Cam (M) CC *NE*
7.30 Murder In Amish Country The Amish Serial Killer. (M) CC *NE*
8.30 Homicide Hunter Fall From Grace. (M) CC *NE*
9.30 Homicide's Elite Cassandra Bryant. (M) CC *NE*
10.30 Unmasking A Killer The Pattern Of A Killer. (M av) CC
11.30 Murder In Amish Country The Amish Serial Killer. (M) CC
12.30 Homicide Hunter (M) CC
1.30 Homicide's Elite (M) CC
2.30 Killer In Plain Sight (M v) CC
3.00 Forensic Files (M asv) CC
4.30 Unmasking A Killer (M av) CC
5.30 Fear Thy Neighbor (MA 15+ lv)

Discovery CHANNEL
ALSO IN HD 612 +2 635

6.00 How It's Made (PG) CC
6.26 Wheels That Fail (PG) CC
7.22 Deadliest Catch (PG) CC
8.18 Naked And Afraid (M al) CC
9.14 Alaska: The Last Frontier (PG)
10.10 Alaskan Bush People (PG)
11.06 Aussie Gold Hunters (PG) CC
12.02 How Do They Do It? (PG) CC
12.30 How It's Made (PG) CC
12.58 Expedition Unknown (PG) CC
1.54 Top Gear (PG)
2.50 Gold Rush: Parker's Trail (PG) CC
3.46 Deadliest Catch (PG) CC
4.42 Fast N' Loud (PG) CC
5.38 Aussie Gold Hunters (PG) CC
6.34 Gold Rush: White Water No Guts No Glory Holes. (PG)
7.30 Gold Rush: White Water Enter The Superclaw. (PG) *NE*
8.30 Outback Opal Hunters (PG) *NE*
9.30 Aussie Mega Mechanics Grounded. (PG) *NE*
10.25 Alaskan Bush People Bear Meets Girl. (PG)
11.20 Naked And Afraid (M al) CC
12.15 How It's Made Cartridge Blades, Chocolate Banana Loaves, Vending Machines And Dive Computers. (PG) CC
12.39 How Do They Do It? (PG) CC
1.02 Wheels That Fail (PG) CC
1.49 Deadliest Catch (PG) CC
2.36 Naked And Afraid (M al) CC
3.23 Moonshiners (M al) CC
4.10 Gold Rush: Parker's Trail (PG) CC
5.10 Expedition Unknown (PG) CC

NATIONAL GEOGRAPHIC
ALSO IN HD 613 +2 641

6.00 Maritime Silk Road Reborn (cont.)
6.30 Strippers: Cars For Cash 50K Cars. (PG)
7.30 Ultimate Airport Dubai (PG) CC
9.30 Wicked Tuna Band Of Brothers. (M l) CC
10.30 Wicked Tuna Best Ofs Money In The Bank. (M l) CC
11.30 Witness To Disaster Tornado Outbreak. (M a) CC
12.30 Wicked Tuna: North vs South Storm Troopers. (M a) CC
1.30 Airport Security: Peru (M a) CC
3.30 Air Crash Investigation Deadly Delay/Fatal Focus. (M av) CC
5.30 Wild Australia Realm Of The Wombat. (PG) CC
6.30 Sea Of Shadows (M av)
8.30 Mutant Weather Mutant Melt. (M a) CC *NE*
9.30 Witness To Disaster Tornado Outbreak. (M a) CC
10.30 Only In Oz Isolation Nation. (PG) CC
11.30 Banged Up Abroad Caribbean Nightmare. (MA 15+ d) CC
12.30 Science Of Stupid (M al) CC
1.00 Maritime Silk Road Reborn New Horizons. (PG) CC
2.00 Brain Games Battle Of The Sexes 2. (PG) CC
2.30 Mutant Weather Mutant Melt. (M a) CC
3.30 Witness To Disaster Tornado Outbreak. (M a) CC
4.30 Only In Oz (PG) CC
5.30 Banged Up Abroad (MA 15+ d) CC

BBC earth
ALSO IN HD 614

6.00 Attenborough: Frozen Planet (PG) CC
7.05 Attenborough: Frozen Planet – Making Of (PG)
7.15 Africa With Ade Adepitan (PG) CC
8.30 Where The Wild Men Are: Revisits (PG) CC
9.30 Ice Town: Life On The Edge (M al) CC
10.30 Attenborough: Planet Earth II (PG) CC
11.40 Earth From Space (PG)
12.40 Steve Backshall's Mountain Challenge (PG)
1.55 Attenborough: Frozen Planet (PG) CC
2.55 Ice Town: Life On The Edge (M al) CC
3.55 Louis Theroux: Louis & The Brothel (MA 15+ ans) CC
5.10 Where The Wild Men Are: Revisits (PG) CC
6.10 Attenborough: Planet Earth II Mountains. (PG) CC
7.20 Sacred Wonders (PG)

EARTH WEEK

8.30 Earth From Space Patterned Planet. (PG) *NE*
9.35 Human Universe Are We Alone? (PG) CC
10.50 Attenborough: Frozen Planet Autumn. (PG) CC
11.50 Attenborough: Frozen Planet – Making Of (PG)
12.00 Ice Town: Life On The Edge (M al) CC

foxtel movies action
HD 404 +2 412

6.00 Troy (cont.)
7.45 Sucker Punch (2011) Action/Adventure. Emily Browning. (M av) CC
9.40 The Bourne Legacy (2012) Action/Adventure. Jeremy Renner. (M av) CC
12.00 The Matrix Reloaded (2003) Sci-Fi/Fantasy. Keanu Reeves. (M sv) CC
2.20 Dredd (2012) Action/Adventure. Karl Urban. (MA 15+ vd) CC
4.00 Traitor (2008) Action/Adventure. Don Cheadle. (M alv) CC
6.00 Black Hawk Down (2001) Action/Adventure. Josh Hartnett, Ewan McGregor. (MA 15+ v) CC
8.30 Hart's War (2002) War/Western. Bruce Willis, Colin Farrell, Terrence Howard. (MA 15+ v) CC
10.40 Behind Enemy Lines (2001) Action/Adventure. Owen Wilson. (M lv) CC
12.25 Van Helsing (2004) Action/Adventure. Hugh Jackman. (M hv) CC
2.35 Wild Bill (1995) Action/Adventure. Jeff Bridges. (M sv) CC
4.10 Money Train (1995) Action/Adventure. (MA 15+ lv) CC

foxtel movies comedy
HD 405

6.00 This Is 40 (cont.)
7.02 Grown Ups (2010) Comedy. (PG) CC
8.50 EuroTrip (2004) Comedy. (MA 15+ lns) CC *FP*
10.25 Dude, Where's My Car? (2000) Comedy. (M dls) CC
11.55 National Security (2003) Comedy. (M lsv) CC
1.30 Rush Hour 2 (2001) Action/Adventure. (M sv) CC
3.05 Kenny (2006) Comedy. (M al) CC
4.55 Hot Rod (2007) Comedy. Andy Samberg, Isla Fisher. (M dl) CC
6.30 White Chicks (2004) Comedy. Shawn Wayans, Marlon Wayans, Jaime King. (M dsv) CC
8.30 Ride Along (2014) Comedy. Ice Cube, Kevin Hart, Tika Sumpter. (M lv) CC
10.15 Arthur (2011) Comedy. Russell Brand, Helen Mirren. (PG) CC
12.05 Due Date (2010) Comedy. (MA 15+ dls) CC
1.40 The Heartbreak Kid (2007) Comedy. (MA 15+ adls) CC
3.34 Frequently Asked Questions About Time Travel (2009) Sci-Fi/Fantasy. (M ls) CC
4.55 Brüno (2009) Comedy. (MA 15+ lns) CC

foxtel movies thriller
HD 406

6.00 The Forgotten (cont.)
6.40 The Bone Collector (1999) Drama. (M vl) CC
8.35 Red Riding Hood (2011) Thriller/Suspense. (M av) CC
10.20 Hackers (1995) Mystery/Crime. (M l) CC
12.10 Deadly Exposé (2017) Thriller/Suspense. (M v) CC
1.45 Lights Out (2016) Horror. Teresa Palmer, Maria Bello. (M av) CC *FP*
3.10 Moon (2009) Sci-Fi/Fantasy. Kevin Spacey, Sam Rockwell. (M al) CC
4.50 Super 8 (2011) Sci-Fi/Fantasy. Kyle Chandler, Elle Fanning. (M adlv) CC
6.45 I Am Legend (2007) Sci-Fi/Fantasy. Will Smith, Alice Braga, Charlie Tahan. (M ahv) CC
8.30 The Purge: Election Year (2016) Horror. Frank Grillo, Elizabeth Mitchell. (MA 15+ lv) CC
10.25 Ocean's Thirteen (2007) Action/Adventure. George Clooney. (PG) CC
12.25 Into The Blue (2005) Action/Adventure. Paul Walker. (M dlv) CC
2.15 K-19: The Widowmaker (2002) (M a) CC
4.30 Evil Dead (2013) (MA 15+ hlv) CC

foxtel movies romance
HD 407

6.00 Are We Officially Dating? (cont.)
7.10 Mean Girls 2 (2011) Comedy. (PG) CC
8.45 The Devil Wears Prada (2006) Romance. (PG) CC
10.40 Legends Of The Fall (1994) Drama. (M lsv) CC
12.55 Crazy, Stupid, Love (2011) Romance. (M ls) CC
3.00 Must Love Dogs (2005) Romance. Diane Lane, John Cusack. (M s) CC
4.40 Raising Helen (2004) Romance. Kate Hudson, Abigail Breslin. (PG) CC
6.45 Sliding Doors (1998) Romance. Gwyneth Paltrow, John Hannah, John Lynch. (M sl) CC
8.30 New Year's Eve (2011) Comedy. Sarah Jessica Parker, Ashton Kutcher, Zac Efron. (M l) CC
10.35 Fool's Gold (2008) Comedy. Matthew McConaughey, Kate Hudson. (M v) CC
12.25 Paperback Hero (1999) Romance. Claudia Karvan, Hugh Jackman. (M l) CC
2.00 Tin Cup (1996) (M al) CC
4.10 Paper Towns (2015) (M sv) CC
5.55 Midnight Sun (2017) (PG) CC

foxtel movies drama
HD 408

6.00 Far From The Madding Crowd (2015) Romance. (M as) CC
8.00 71 (2014) Drama. (MA 15+ alv) CC
9.40 Finding Your Feet (2017) Comedy. (PG) CC
11.30 12 Years A Slave (2013) Drama. Chiwetel Ejiofor. (MA 15+ av) CC
1.45 Eyes Wide Shut (1999) Drama. Tom Cruise, Nicole Kidman. (MA 15+ ans) CC
4.25 Confessions Of A Dangerous Mind (2002) Comedy. Sam Rockwell, Drew Barrymore. (MA 15+ a) CC
6.20 The Terminal (2004) Comedy. Tom Hanks, Catherine Zeta-Jones, Stanley Tucci. (PG) CC
8.30 The Aviator (2004) Drama. Leonardo DiCaprio, Kate Beckinsale, Cate Blanchett. (M al) CC
11.20 Amistad (1997) Drama. Morgan Freeman, Anthony Hopkins. (M av) CC
1.50 Just To Be Sure (2017) Drama. (M l) *FP*
3.30 Babel (2006) Drama. (MA 15+ dsv) CC
5.50 The Beatles: Eight Days A Week (2016) Documentary.

foxtel movies greats
HD 410

6.00 The Naked Gun: From The Files Of Police Squad! (cont.)
6.40 Rocky IV (1985) Action/Adventure. (PG) CC
8.15 Spies Like Us (1985) Comedy. (PG) CC
10.00 Groundhog Day (1993) Comedy. Bill Murray. (PG) CC
11.45 Junior (1994) Comedy. Danny DeVito. (PG) CC
1.40 Puberty Blues (1981) Drama. Nell Schofield, Jad Capelja. (M adls) CC
3.10 Look Who's Talking (1989) Comedy. Kirstie Alley, John Travolta. (M al) CC
4.50 Heathers (1988) Comedy. Winona Ryder, Christian Slater. (M alv) CC
6.35 Baby Boom (1987) Romance. Diane Keaton, Sam Shepard. (PG) CC
8.30 Risky Business (1983) Drama. Rebecca De Mornay, Tom Cruise. (M ls) CC
10.15 Muriel's Wedding (1994) Comedy. Toni Collette. (M ls)
12.00 Rain Man (1988) Drama. Dustin Hoffman. (M al) CC
2.10 American Graffiti (1973) Comedy. (M al) CC
4.00 Tootsie (1982) Comedy. (M ls) CC
5.55 This Is Spinal Tap (1984) Comedy. (M dl) CC

ID
616

6.00 Blood Relatives (M av)
6.56 I (Almost) Got Away With It (M)
7.54 Disappeared (M av)
8.52 Murder Comes To Town (M alv)
9.50 Forbidden: Dying For Love (M als) CC
10.48 The Perfect Murder (M alv)
11.46 In Pursuit With John Walsh (M alv) CC
12.44 Deadline: Crime With Tamron Hall (M)
1.42 Blood Relatives (M av)
2.40 Forbidden: Dying For Love (M asv) CC
6.32 Obsession: Dark Desires Exposed. (M alsv)
7.30 Blood Relatives Devil Went To Georgia. (M av)
8.30 Forbidden: Dying For Love Love Is War. (M) *NE*
9.30 Obsession: Dark Desires Final Fantasy. (M alv)
10.28 Murder Comes To Town Mr And Mrs Fantastic. (M)
11.26 Disappeared Doomed Romance. (M av)
12.16 I (Almost) Got Away With It Got To Sing Karaoke. (M)
1.05 Forbidden: Dying For Love (M asv) CC
1.54 The Perfect Murder (M alv)
2.43 I (Almost) Got Away With It (M) CC
4.21 In Pursuit With John Walsh (M alv) CC
5.10 Deadline: Crime With Tamron Hall (M)

Discovery turbo
620 +2 640

6.00 Chasing Classic Cars (PG) CC
6.56 Misfit Garage (PG) CC
7.54 Top Gear (PG)
8.52 Garage Rehab (PG) CC
9.50 Wheeler Dealers (PG) CC
10.48 Street Outlaws (M al) CC
11.46 Fast N' Loud (PG) CC
12.44 Street Outlaws: Fastest In America (M alv)
1.42 Goblin Works Garage (PG)
2.40 Garage Rehab (PG) CC
3.38 Wheeler Dealers (PG) CC
4.36 Iron Resurrection (PG)
5.34 Street Outlaws (M al) CC
6.32 Top Gear Guest stars Dame Helen Mirren. (PG)
7.30 Kindig Customs The Last Frontier Cuda. (PG) CC
8.30 Wide Open Road Dream Machines. (PG)
9.30 Car Crash TV A series of highlights using footage recorded on the toughest highways and byways of the world. (PG)
10.00 Car Crash TV (PG) *NE*
10.28 Iron Resurrection (PG)
11.26 Misfit Garage (PG) CC
12.16 Wheeler Dealers (PG) CC
1.06 Airplane Repo (PG) CC
1.55 Kindig Customs (PG) CC
2.44 Wide Open Road (PG)
3.33 Car Crash TV (PG)
4.22 Iron Resurrection (PG)
5.11 Airplane Repo (PG) CC

animal planet
621

6.00 Orangutan Island (PG) CC
6.30 Treehouse Masters (PG)
7.30 Dr Jeff: Rocky Mountain Vet (PG) CC
8.30 Attenborough: The Life Of Mammals (PG) CC
9.30 Whale Wars (M a) CC
10.30 Animal Cops: Phoenix (M a) CC
11.30 Pit Bulls & Parolees (M a) CC
12.30 Amanda To The Rescue (M a) CC
1.30 Rugged Justice (PG) CC
2.30 Lone Star Law (M a) CC
3.30 Coyote Peterson: Brave The Wild (PG)
4.30 Treehouse Masters (PG)
5.30 Crikey! It's The Irwins (PG) CC
6.30 Dr Jeff: Rocky Mountain Vet Born To Run. (PG) CC
7.30 Attenborough: The Life Of Mammals The Social Climbers. (PG) CC
RESCUE MONTH
8.30 Amanda To The Rescue Pitbull And Panda. (M a) *NE*
9.30 Pit Bulls & Parolees Treasure Not Trash. (M a)
10.30 River Monsters (M a) CC
11.30 Mountain Monsters (M a) CC
12.30 Swamp Wars (M a) CC
1.30 Crikey! It's The Irwins (PG) CC
2.30 The Crocodile Hunter (PG)
3.30 River Monsters (M a) CC
4.30 Mountain Monsters (M a) CC
5.30 Going Ape (PG) CC

NAT GEO WILD
ALSO IN HD 622

6.00 Shark Men (cont.)
6.30 Animal Fight Club (M av) CC
7.30 When Predators Attack (Mashups) (PG) CC
8.30 Pond Stars (PG)
9.30 Animal Fight Club (M av) CC
10.30 The Pack
11.30 Unlikely Animal Friends
12.30 Pond Stars (PG)
1.30 Animal Fight Club (M av) CC
2.30 Cat Attack-Tics (PG) CC
3.30 Unlikely Animal Friends
4.30 India's Wild Leopards (PG) CC
5.30 The Pack
6.30 Shark Men Killing Zone. (PG) CC
DEADLIEST WEEK EVER
7.30 Hunter vs Hunted Watch Out! (PG) CC *NE*
8.30 Eyewitness Shark Attack: Facing Jaws (PG) CC *NE*
CUTE ALERT!
9.30 Unlikely Animal Friends Big Love.
10.30 Stranger Than Nature: Unhinged The Montauk Alien. (PG) CC
11.30 Wild Korea Return To The Wild. CC
12.30 Animal Fight Club Sudden Death. (PG) CC
1.30 Hunter vs Hunted (PG) CC
2.30 Eyewitness Shark Attack: Facing Jaws (PG) CC
3.30 Stranger Than Nature: Unhinged (PG) CC
4.30 Wild Korea CC
5.30 Shark Men (PG) CC

NEWS
sky news
ALSO IN HD 103/600

6.00 First Edition Hosted by Laura Jayes and Peter Stefanovic.
9.00 AM Agenda A no-holds-barred debate on the latest news.
12.00 NewsDay The latest developments in business, sport and weather. CC
2.00 Afternoon Agenda Live from Parliament House in Canberra, with Kieran Gilbert.
5.00 The Kenny Report Chris Kenny examines issues dominating the day's agenda.
6.00 Credlin Political analysis and insight. CC
7.00 The Bolt Report Political and social issues. CC
8.00 Chris Smith Tonight The news of the day with a unique perspective on what's making headlines across the country. CC
9.00 Paul Murray Live An alternative look at the day's news. CC
10.00 PML Later A second hour of news from Paul Murray. CC
11.00 The Front Page CC
12.00 NewsNight
1.00 Sky News UK LIVE CC
5.00 First Edition

ENTERTAINMENT & DRAMA

FOXONE
ALSO IN HD 101 +2 148

6.00 Scandal (cont.)
6.30 Prodigal Son (MA 15+) CC
7.30 TBA
8.30 Hawaii Five-0 (M av) CC
10.30 Blue Bloods (M v) CC
11.30 Shortland Street (PG) NE
12.00 Days Of Our Lives (M adsv) CC NE
12.45 The Young And The Restless CC NE
1.30 TBA
2.30 Prodigal Son (MA 15+) CC
3.30 TBA
4.30 Hawaii Five-0 Ua Lawe Wale/ Kame'e. (M av) CC
6.30 Blue Bloods Reagan vs Reagan. (M v) CC
7.30 Chicago Fire CC NE
8.20 TBA
8.30 Chicago PD (M) CC NE
9.20 TBA
10.30 Blue Bloods (M v) CC
11.30 Hawaii Five-0 (M av) CC
1.00 Days Of Our Lives (M adsv) CC
1.40 The Young And The Restless CC
2.20 Shortland Street (PG)
2.50 Sex And The City (MA 15+ s) CC
3.20 Elementary (M sv) CC
4.05 House (M a) CC
4.50 Grey's Anatomy CC NE

BBC uktv
105 +2 158

6.00 8 Out Of 10 Cats Does Countdown (cont.)
6.25 Would I Lie To You? (PG) CC
7.00 QI (M l) CC
8.20 Coronation Street (PG) CC
8.50 EastEnders (PG) CC
9.30 The Graham Norton Show (M l) CC
10.30 Doc Martin (M a) CC
11.30 Would I Lie To You? (PG) CC
12.05 Who Do You Think You Are? (PG) CC
1.15 Midsomer Murders (M v) CC
3.15 New Tricks (M sv) CC
4.15 Father Brown (M av) CC
5.10 QI (M l) CC
6.20 Emmerdale
7.20 Coronation Street (PG) CC NE
7.50 EastEnders (PG) CC NE
8.30 TBA
9.45 Dangerous Roads Alaska. (M l)
11.00 Michael McIntyre's Big Show (PG) CC
12.15 The Graham Norton Show (M ls)
1.10 Father Brown (M av) CC
1.55 New Tricks (M sv) CC
2.50 Lewis (M adsv) CC
4.25 Doc Martin (M a) CC
5.15 Coronation Street (PG) CC

FOX8
ALSO IN HD 108 +2 150

6.00 Highway Patrol (PG) CC
6.30 Police Ten 7 (M al) CC
7.30 Bob's Burgers (PG) CC
8.00 The Simpsons (PG) CC
9.00 American Dad! (M asv) CC
10.00 WWE NXT (M av) NE
12.00 Family Guy (MA 15+ asv) CC
1.00 The Simpsons (PG) CC
2.00 Highway Patrol (PG) CC
2.30 Police Ten 7 (M al) CC
3.30 Border Security: Australia's Front Line (PG) CC
4.00 Border Security: International (PG)
4.30 The Simpsons (PG) CC
5.30 American Dad! (M as) CC
6.00 American Dad! (M asv) CC
6.30 Family Guy (MA 15+ asv) CC
7.30 The Simpsons (PG) CC
8.30 Katy Keene Who Can I Turn To (When Nobody Needs Me). (PG) CC NE
9.30 Roswell, New Mexico (M) CC NE
10.30 Border Security: Australia's Front Line (PG) CC
11.00 Border Security: International (PG)
11.30 Highway Patrol (PG) CC

FOXFUNNY
ALSO IN HD 111

6.00 The Office (M s)
7.30 Scrubs (M als) CC
8.00 Scrubs (M as) CC
9.00 New Girl (M s) CC
10.30 Modern Family (PG) CC
12.00 The Big Bang Theory (M s) CC
1.30 Two And A Half Men (M ds) CC
3.00 The Office (M s)
WEEKDAY PRIMETIME TRIPLE PLAY
4.30 New Girl (M s) CC
6.00 Modern Family
* Clean Out Your Junk Drawer.
* White Christmas.
* Playdates. (PG) CC
7.30 The Big Bang Theory
* The Weekend Vortex.
* The Transporter Malfunction.
* The Hawking Excitation. (M s) CC
9.00 Two And A Half Men
* Ixnay On The Oggie Day.
* Keith Moon Is Vomiting In His Grave.
* I Called Him Magoo. (M ds) CC
10.30 The Office (M s)
12.00 Scrubs (M als) CC
1.00 New Girl (M s) CC
2.15 Modern Family (M s) CC
3.30 The Big Bang Theory (M s) CC

Arena
ALSO IN HD 112 +2 153

6.00 Vanderpump Rules (M) CC
7.00 TBA
8.30 Below Deck Mediterranean Ciao, Napoli! (M l) CC
9.30 TBA
10.30 Judge Judy Four Episodes Back-To-Back. (PG) CC
12.30 Project Runway The Future Is Here. (M l) CC
1.30 TBA
2.30 Summer House (M) CC NE
3.30 Below Deck Mediterranean Ciao, Napoli! (M l) CC
4.30 Judge Judy (PG) CC
5.00 The People's Court (PG)
6.00 TBA
7.00 TBA
7.30 TBA
8.30 TBA
9.30 Summer House (M) CC
10.30 Project Runway The Future Is Here. (M l) CC
11.25 TBA
12.50 Judge Judy Four Episodes Back-To-Back. (PG) CC
2.30 The People's Court (PG)
3.15 Below Deck Mediterranean Ciao, Napoli! (M l) CC
4.00 TBA
4.25 Project Runway The Future Is Here. (M l) CC

FOX CLASSICS
113 +2 156

6.00 M*A*S*H (PG) CC
6.25 Hogan's Heroes CC
6.50 McHale's Navy CC
7.15 Gilligan's Island
7.45 The Beverly Hillbillies CC NE
8.15 Blackadder II (M ls)
8.50 Happy Days (PG)
9.20 Get Smart (PG) CC
9.50 The Lucy Show CC
10.20 M*A*S*H (PG) CC
10.50 One Foot In The Grave (PG) CC
11.25 As Time Goes By (PG) CC
12.00 The Flight Of The Phoenix (1965) Action/Adventure. (PG) CC
2.25 Laramie (PG)
3.25 Bonanza (PG) CC
4.30 McHale's Navy CC
5.00 Gilligan's Island
5.30 The Beverly Hillbillies CC
6.00 M*A*S*H (PG) CC
6.30 Hogan's Heroes CC
7.00 Jeopardy! CC NE
7.25 Blackadder II (M ls)
8.00 As Time Goes By (PG) CC
8.35 The Bostonians (1984) Drama. CC
10.40 Keeping Up Appearances (PG) CC
11.15 One Foot In The Grave (PG) CC
11.50 McHale's Navy CC
12.15 Gilligan's Island
12.40 The Beverly Hillbillies CC

ENTERTAINMENT & DRAMA

comedy c
121

10.00 Young & Hungry (M ds) CC
11.30 TBA
12.00 Broad City (MA 15+ s) CC
12.30 King Of The Hill (PG) CC
3.00 Young & Hungry (M s) CC
5.00 Just For Laughs Australia (M als) CC
6.00 Just For Laughs Australia (MA 15+ als) CC
8.30 Single Parents Lance Bass Space Cump. (PG) CC
9.00 Roast Battle UK Joel Dommett vs Iain Stirling. (MA 15+ ls) CC
9.30 King Of The Hill
* Lady And Gentrification.
* Behind Closed Doors.
* Pour Some Sugar On Kahn.
* Six Characters In Search Of A House.
* Courtship Of Joseph's Father. (PG) CC
12.00 Just For Laughs Australia (MA 15+ als) CC
2.50 Loco Slam (MA 15+ als) CC
3.20 Curb Your Enthusiasm (MA 15+ ls) CC
4.20 The President Show (M as)

A&E
ALSO IN HD 122 +2 611

6.00 Life Below Zero (cont.)
6.25 American Pickers (PG) CC
7.15 The Liquidator (PG)
7.40 Outback Truckers (M l) CC
8.40 Storage Wars (PG) CC
9.10 Storage Wars: Texas (PG) CC
9.40 Pawn Stars (PG) CC
10.05 Hardcore Pawn (M al)
10.30 Shearing Gang (PG)
11.00 American Pickers: Best Of (PG) CC
12.00 American Pickers (PG) CC
1.00 Forged In Fire (PG) CC
2.00 Outback Truckers (M l) CC
3.00 Swamp People Return To Froggy Bayou. (PG) CC NE
4.00 Life Below Zero Arctic Discipline. (M) CC NE
5.00 Shearing Gang (PG)
5.30 Storage Wars (PG) CC
6.30 Pawn Stars (PG) CC
7.30 Spiky Gold Hunters (M l) CC
8.30 Salvage Kings Let The Games Begin. (PG) CC NE
9.30 Storage Wars (PG) CC
10.00 Storage Wars: Texas (PG) CC
10.30 Spiky Gold Hunters (M l) CC
11.30 Life Below Zero (M) CC

FOXSCIFI
ALSO IN HD 123 +2 163

6.00 Battlestar Galactica (cont.)
6.30 Charmed (M av)
7.30 Angel (M)
8.30 Buffy The Vampire Slayer (M av)
9.30 Star Trek: Voyager (PG)
10.30 Star Trek: The Next Generation (PG)
11.30 Battlestar Galactica (M sv)
1.30 The X-Files (M av)
2.30 Heroes (MA 15+ v)
3.30 Charmed (M av)
4.30 Angel (M)
5.30 Buffy The Vampire Slayer (M av)
6.30 Star Trek: Voyager One. (PG)
7.30 Star Trek: The Next Generation Unification. (Pt 1) (PG)
8.30 Battlestar Galactica Bastille Day. (M sv)
9.30 The X-Files Mind's Eye. (M av)
10.30 Heroes Let It Bleed. (MA 15+ v)
11.30 Charmed (M av)
12.30 Buffy The Vampire Slayer (M av)
1.20 Star Trek: The Next Generation (PG)
2.10 Star Trek: Voyager (PG)
3.00 Battlestar Galactica (M sv)
3.50 The X-Files (M av)
4.45 Heroes (MA 15+ v)

MTV
124

6.00 Teen Mom 2 (M) CC
6.55 Celebrity Ex On The Beach (MA 15+)
7.50 Geordie Shore (MA 15+) CC
8.45 Geordie Shore (MA 15+) CC
9.40 Jersey Shore (M s)
11.30 Floribama Shore (MA 15+) CC
1.20 Ex On The Beach: Peak Of Love (M)
2.10 Celebrity Ex On The Beach (MA 15+)
3.00 Geordie Shore (MA 15+ ls) CC
4.40 Ridiculousness (M)
6.20 Ridiculousness (M)
7.40 Jersey Shore Family Vacation (M)
8.35 Ridiculousness Chanel And Sterling CXX/ Melvin Ingram. (M)
9.30 Families Of The Mafia Follows the tumultuous lives of notorious mafia families in Staten Island, New York. (M)
10.25 Ridiculousness (M) CC
12.10 Jersey Shore Family Vacation (M) CC
1.00 Ex On The Beach (MA 15+ ls) CC
1.50 Awkward. (M)
2.40 The Real World: Ex-Plosion (MA 15+)
3.25 MTV Plays Music... (MA 15+)

E!
125 +2 155

6.00 Keeping Up With The Kardashians (M als) CC
7.00 Total Bellas (M lv) CC
8.00 Botched (MA 15+ am) CC
9.00 E! News (M) NE
9.30 Total Bellas (M als) CC
10.30 Pop Of The Morning (M) NE
11.30 E! News: Daily Pop (M) NE
12.30 Botched (MA 15+ am) CC
1.30 Hollywood Medium With Tyler Henry (PG) CC
3.30 Total Bellas (M als) CC
4.30 Keeping Up With The Kardashians (M als) CC
5.30 Total Bellas (M) CC
6.30 Botched Beach Ball Boobs. (MA 15+ am) CC
7.30 The Soup (M) NE
8.00 The Soup (M)
8.30 Total Bellas The Book Of Bella. (M als) CC
9.30 Keeping Up With The Kardashians The Price You Pay. (M als) CC
10.30 Botched (MA 15+ am) CC
11.30 Nightly Pop (M) NE
12.00 Total Bellas (M) CC
1.00 Keeping Up With The Kardashians (M als) CC
2.00 Botched (MA 15+ am) CC

BOX SETS
ALSO IN HD 131

6.00 Legion (s1) (Ep 4-8) (M asv) CC
FANTASY FEATURES
10.00 Legion (s2) (M adsv) CC
* Chapter 9.
* Chapter 10.
* Chapter 11.
* Chapter 12.
* Chapter 13.
* Chapter 14.
* Chapter 15.
* Chapter 16.
* Chapter 17.
* Chapter 18.
* Chapter 19.
7.30 Legion (s2) (Ep 1) (M adsv) CC
8.35 Legion (s2) (Ep 2) (M adv) CC
9.30 Legion (s2) (Ep 3) (MA 15+ a) CC
10.25 Legion (s2) (Ep 4) (M as) CC
11.15 Legion (s2) (Ep 5) (M asv) CC
12.05 Legion (s2) (Ep 6) (MA 15+ v) CC
12.50 Legion (s2) (Ep 7) (M av) CC
1.40 Legion (s2) (Ep 8) (M av) CC
2.25 Legion (s2) (Ep 9-11) (MA 15+ adsv) CC
4.40 Legion (s2) (Ep 5 & 6) (MA 15+ asv) CC

UNIVERSAL TV

ALSO IN HD 114

6.00 Law & Order: SVU (MA 15+ asv) CC
8.00 House (MA 15+ adm) CC
9.00 Law & Order: SVU (MA 15+ adlnsv) CC
10.00 Chicago PD (MA 15+ adlsv) CC
11.00 Chicago Fire (MA 15+ amv) CC
12.00 Law & Order: Criminal Intent (M dv)
1.00 Law & Order: SVU (MA 15+ asv) CC
4.00 The Goldbergs (M als) CC
4.30 Monk (M v) CC
5.30 House Heavy. (MA 15+ adm) CC
6.30 Law & Order: Criminal Intent The Pardoner's Tale. (M dv)
7.30 Law & Order: SVU Motherly Love. (MA 15+ asv) CC
8.30 Chicago Fire The Sky Is Falling. (MA 15+ amv) CC
9.30 Chicago PD Grasping For Salvation. (MA 15+ adlsv) CC
10.30 Law & Order: SVU Shaken. (MA 15+ asv) CC
11.30 Law & Order: Criminal Intent The Pardoner's Tale. (M dv)
12.30 Monk (M v) CC
1.30 House (MA 15+ adm) CC

FOX SHOWCASE

ALSO IN HD 115 +2 149

6.00 Westworld (s3) (Ep 6) (MA 15+) CC
9.00 TBA
11.00 Trust (s1) (Ep 1) (MA 15+ asv) CC
12.00 TBA
1.00 The Newsroom (s3) (Ep 5) (M als) CC
2.00 The Plot Against America (s1) (Ep 6) (MA 15+) CC
3.00 Chernobyl (s1) (Ep 5) (M al) CC
4.00 Westworld (s3) (Ep 6) (MA 15+) CC
5.00 TBA
6.00 TBA
7.00 TBA
7.30 TBA
8.00 Dave (s1) (Ep 8) (MA 15+) CC
8.30 Dave (s1) (Ep 9) (MA 15+) CC *NE*
9.00 What We Do In The Shadows (s2) (Ep 3) CC *NE*
9.30 Mrs America (s1) (Ep 1) CC
10.30 My Brilliant Friend: The Story Of A New Name (s2) (Ep 7) (MA 15+)
11.30 Dave (s1) (Ep 9) (MA 15+) CC
12.00 What We Do In The Shadows (s2) (Ep 3) CC
12.30 Mrs America (s1) (Ep 1) CC

BBC FIRST

ALSO IN HD 116

6.00 Shetland (cont.)
6.20 Shetland (s4) (Ep 5 & 6) (M al) CC
8.25 Silent Witness (s22) (Ep 9 & 10) (M al) CC
10.25 Death In Paradise (s1) (Ep 4) (M v) CC
11.25 DCI Banks (s2) (Ep 1 & 2) (M v) CC
1.05 DCI Banks (s2) (Ep 3) (MA 15+ av) CC
1.55 DCI Banks (s2) (Ep 4) (MA 15+ av) CC
2.45 DCI Banks (s2) (Ep 5) (MA 15+ sv) CC
3.35 DCI Banks (s2) (Ep 6) (MA 15+ sv) CC
4.25 Silent Witness (s23) (Ep 1 & 2) (MA 15+ a) CC
6.35 Death In Paradise (s1) (Ep 5) (M v) CC
7.35 Dark Heart (s1) (Ep 4) (M al) CC
8.30 Guilt (s1) (Ep 2) (M al) CC *NE*
9.35 White Dragon (s1) (Ep 5) (M alv) CC
10.25 Hinterland (s2) (Ep 3) (M ad) CC
11.20 Death In Paradise (s1) (Ep 5) (M v) CC
12.15 Silent Witness (s23) (Ep 1 & 2) (MA 15+ a) CC
2.15 White Dragon (s1) (Ep 5) (M alv) CC
3.05 DCI Banks (s2) (Ep 1-4) (MA 15+ av) CC

FOXSLEUTH

ALSO IN HD 117 +2 160

6.00 Agatha Christie's Poirot (cont.)
6.30 Diagnosis Murder (M av) CC
7.30 Murder, She Wrote (M v) CC
8.30 Murdoch Mysteries (M v)
9.30 Waking The Dead (M v)
10.30 Silent Witness
11.30 Murdoch Mysteries (PG) CC
12.30 Jonathan Creek (M v)
1.30 Agatha Christie's Poirot (PG) CC
2.30 Diagnosis Murder (M av) CC
3.30 Magnum, P.I.
4.30 Murder, She Wrote (M v) CC
5.30 Murdoch Mysteries (M v)
6.30 Waking The Dead Waterloo. (Pt 1) (M v)
7.30 Silent Witness Death's Door. (Pt 1)
8.30 Murdoch Mysteries Prodigal Father. (PG) CC *NE*
9.30 Jonathan Creek The Reconstituted Corpse. (M v)
10.30 Magnum, P.I.
11.25 Murder, She Wrote (M v) CC
12.15 Agatha Christie's Poirot (PG) CC
1.10 Diagnosis Murder (M av) CC
2.00 Murdoch Mysteries (M v)

FOXCRIME

ALSO IN HD 118 +2 151

6.00 Cold Case (cont.)
7.30 Without A Trace (MA 15+ v) CC
8.30 Ransom (M av) CC
9.30 Bones (MA 15+ amv) CC
10.30 CSI: NY (M av) CC
11.30 CSI: Crime Scene Investigation (MA 15+) CC
12.30 NCIS (MA 15+ mv) CC
1.30 NCIS: Los Angeles (MA 15+ m) CC
2.30 NCIS: New Orleans (MA 15+ amv) CC
3.30 Without A Trace (MA 15+ v) CC
4.30 Ransom (M av) CC
5.30 Criminal Minds (MA 15+ av) CC
6.30 Criminal Minds The Inspired. (MA 15+ av) CC
7.30 CSI: Crime Scene Investigation Way To Go. (MA 15+) CC
8.30 NCIS Dead Reflection. (MA 15+ mv) CC
9.30 NCIS: Los Angeles Skin Deep. (MA 15+ m) CC
10.30 NCIS: New Orleans (MA 15+ amv) CC
11.30 Without A Trace (MA 15+ v) CC
12.30 Cold Case (M asv) CC
2.00 Bones (MA 15+ amv) CC
2.45 CSI: Crime Scene Investigation (MA 15+) CC

FOXHITS

119 +2 162

6.00 Malcolm In The Middle (PG) CC
6.30 Cheers (PG)
7.30 Friends (PG) CC
8.30 TBA
9.30 The Golden Girls (PG) CC
10.30 Will & Grace (PG) CC
11.30 Friends (PG) CC
12.30 Seinfeld (PG) CC
1.30 Everybody Loves Raymond (PG) CC
2.30 Malcolm In The Middle (PG) CC
3.30 Cheers (PG)
4.30 TBA
5.30 The Golden Girls (PG) CC
6.00 The Golden Girls Little Sister. (PG) CC
6.30 Will & Grace Queens For A Day. (Pt 2)/Christmas Break. (PG) CC
7.30 Friends The One With The East German Laundry Detergent/The One With The Butt. (PG) CC
8.30 Seinfeld The Wallet/ The Watch. (PG) CC
9.30 Everybody Loves Raymond Cousin Gerard/ Debra's Workout. (PG) CC
10.30 Malcolm In The Middle (PG) CC
11.30 Cheers (PG)

foxtel smooth

133/806

6.00 Rise And Shine
9.00 Feel Good Smooth Mornings
11.30 Smooth Superstar
12.00 The Perfect Playlist Collection Best Of The Brits.
1.00 Your Smooth Favourites
3.00 Smooth Stressbusters
4.00 Smooth Autumn Days
6.00 Smooth Favourites

foxtel arts HD

6.30 Stars Of The Silver Screen Leslie Caron. CC
7.30 SCREEN (PG) CC
8.00 Rock Legends US Punk Rock. Featuring The New York Dolls, The Ramones and The Dead Kennedys. (PG) CC
8.30 Highly Strung (M l)
10.10 The Art Detectives Glasgow. CC
11.10 Art Of Russia Out Of The Forest. (PG) CC
12.05 SCREEN (PG) CC
12.35 Rock Legends US Punk Rock. (PG) CC
1.05 Austin City Limits Jim James And The Black Angels.

LIFESTYLE

LifeStyle

ALSO IN HD 106 +2 152

6.00 Antiques Roadshow CC
7.15 Bargain Hunt
8.10 Antiques Road Trip
9.05 Ugly House To Lovely House With George Clarke (PG) CC
10.05 Selling Houses Australia (PG) CC
11.05 Grand Designs (PG) CC
12.05 Escape To The Country CC
1.05 Escape To The Country CC
2.05 Antiques Roadshow CC
3.15 Bargain Hunt Newark 20. *NE*
4.15 Better Homes And Gardens CC
5.30 Escape To The Country North Yorkshire. CC
6.30 Location, Location, Location UK Guildford And Woking. CC
7.30 Selling Houses Australia Parkerville, WA. (PG) CC
8.30 Scott Pape's Money Movement (PG) CC *NE*
9.30 Inside The Factory Waxed Jackets. (PG) CC
10.40 Escape To The Country North Wales. CC
11.35 Scott Pape's Money Movement (PG) CC
12.35 Selling Houses Australia (PG) CC
1.30 24 Hours In Emergency (M al) CC
2.25 Antiques Roadshow CC
3.30 Flog It! CC
4.20 Inside The Ambulance (PG) CC
5.10 24 Hours In Emergency (M al) CC

LifeStyle Food

127 +2 164

6.00 Celebrity MasterChef (PG)
7.00 Come Dine With Me (PG)
7.30 Come Dine With Me Extended Versions CC
8.20 Junior Bake Off (PG) CC
9.15 Great Chocolate Showdown
10.15 Great British Menu (PG) CC
10.50 MasterChef UK CC
12.00 The Great Kiwi Bake Off CC
1.00 Eat Well For Less? CC
2.10 Cake Boss (PG) CC
3.10 Nigella Express CC
3.45 Mary Berry Cooks... CC
4.20 Celebrity MasterChef (PG)
5.30 Extreme Cake Makers CC
6.00 Extreme Cake Makers CC
6.30 James Martin's American Adventures Sonoma County. CC
7.30 Junior Bake Off (PG) CC *NE*
8.30 Food Safari Water Fish On Fire. (PG) CC *NE*
9.00 Gino's Italian Express Pisa-Lucca-Florence. (PG) CC *NE*
9.30 Celebrity MasterChef (PG) *NE*
10.05 Donna Hay: Basics To Brilliance Kids CC
10.35 Hell's Kitchen USA (MA 15+ l) CC
11.35 Nigella Express CC
12.10 Mary Berry Cooks... CC
12.45 Junior Bake Off (PG) CC
1.40 Extreme Cake Makers CC
2.05 Food Safari Water (PG) CC
2.35 Gino's Italian Express (PG) CC

LifeStyle Home

128

6.00 Buying And Selling (PG) CC
6.50 Holmes Makes It Right (PG) CC
7.40 House Of Bryan: In The Sticks (PG) CC
8.05 Sarah 101 CC
8.55 Home Of The Year CC
9.55 Wanted Down Under CC
10.50 Love It Or List It
11.40 Love It Or List It Vancouver (PG) CC
12.30 My Dream Home (PG) CC
1.20 Buying And Selling (PG) CC
2.20 A Place In The Sun
3.20 A Place In The Sun: Home Or Away CC
4.20 Homes Under The Hammer *NE*
5.30 Escape To The Chateau: DIY (PG) CC
6.30 A Place In The Sun Mar Menor. (Pt 2) *NE*
7.30 Love It Or List It Vancouver Danielle And Joel. CC
8.30 My Dream Home David And Isabella. (PG) CC
9.30 Love It Or List It *NE*
10.30 Holmes: Next Generation Old Is New Again. (PG) CC
11.25 Love It Or List It Vancouver Stephanie And Darrell. (PG) CC
12.20 Gogglebox UK (M al) CC
1.15 Love It Or List It (PG)
2.00 My Dream Home (PG) CC
2.45 House Of Bryan: In The Sticks (PG) CC
3.10 Escape To The Chateau: DIY (PG) CC

TLC

130 +2 166

6.00 Say Yes To The Dress (PG) CC
6.56 My 600-Lb Life (M a) CC
8.52 I Am Jazz (PG)
9.50 Sister Wives (PG)
10.48 Sweet Home Sextuplets (PG)
11.46 Dr Pimple Popper (M a) CC
12.44 90 Day Fiancé: Before The 90 Days (M als) CC
2.40 Sister Wives (PG) CC
4.36 Say Yes To The Dress: Lancashire A Big Personality Looking For A Big Dress. (PG)
5.34 Say Yes To The Dress America Ring That Bell. (PG)
6.32 Say Yes To The Dress Not Afraid To Try New Things/I'm A Firm Believer In Signs. (PG) CC
7.30 I Am Jazz I'm Still Standing. (PG) *NE*
8.30 Sister Wives Four Wives, One House. (PG) *NE*
9.30 Sweet Home Sextuplets Christmas Miracles And Meltdowns. (PG) *NE*
10.28 I Didn't Know I Was Pregnant From Heartbeat To Heart Attack/ Baby On A Boat. (PG) CC
11.26 Long Island Medium (PG)
12.16 Sister Wives (PG) CC
1.55 Extreme Couponing (PG) CC
2.19 Ghost Asylum (M ah) CC
3.08 Say Yes To The Dress (PG) CC
3.57 90 Day Fiancé: Before The 90 Days (M als) CC
5.35 Extreme Couponing (PG) CC

ONCE UPON A TARANTINO POP-UP MOVIE EVENT

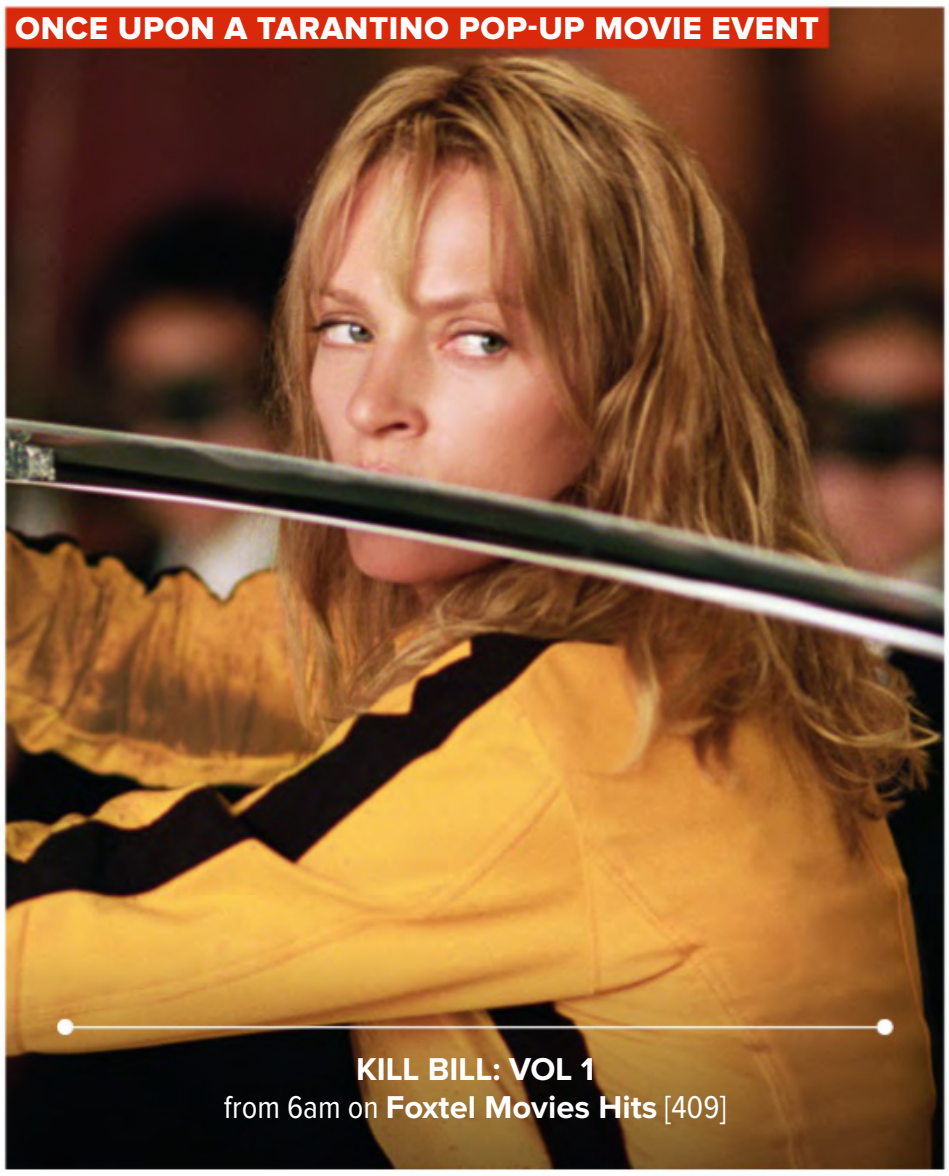

KILL BILL: VOL 1
from 6am on **Foxtel Movies Hits** [409]

MOVIES

foxtel movies premiere
HD 401 +2 411

6.00 Assassination Nation (cont.)
6.20 Hotel Mumbai (2018) (MA 15+ av) CC
8.25 London Fields (2018) (MA 15+ ls) CC
10.15 Ladies In Black (2018) Comedy. (PG) CC
12.05 Crazy Rich Asians (2018) Romance. (M l) CC
2.10 Mission: Impossible – Fallout (2018) Action/Adventure. (M lv) CC
4.40 Robin Hood (2018) Action/Adventure. (M av) CC
6.40 Annabelle Comes Home (2019) Horror. Vera Farmiga, Patrick Wilson. (M ahlv) CC
8.30 Fast & Furious Presents: Hobbs & Shaw (2019) Action/Adventure. Dwayne Johnson, Jason Statham. (M lv) CC
10.50 Ma (2019) Thriller/Suspense. Octavia Spencer. (MA 15+ alnv) CC
12.26 The Vanishing (2018) Thriller/Suspense. (MA 15+ lv) CC
2.10 Holy Lands (2017) Drama. (M al) CC
3.47 In Like Flynn (2018) (MA 15+ v) CC
5.25 2040 (2019) CC

foxtel movies family
HD 402 +2 414

6.00 Dragon Ball Z: Battle Of The Gods (cont.)
6.20 Astro Boy (2009) Family. (PG) CC *FP*
8.00 Planet 51 (2009) Family. (PG) CC
9.35 Bend It Like Beckham (2002) Comedy. (PG) CC
11.30 A Cinderella Story (2004) Family. (PG) CC
1.10 Hotel Transylvania 3: A Monster Vacation (2018) Family. (PG) CC
2.55 Ice Age (2002) Family. CC
4.20 Asterix: The Secret Of The Magic Potion (2018) Family. (PG) CC
5.50 Monsters vs Aliens (2009) Family. (PG) CC

EASTER SCHOOL HOLIDAY EGGSTRAVAGANZA!!!

7.30 Bean (1997) Comedy. Rowan Atkinson. (PG) CC
9.05 Mr Bean's Holiday (2007) Family. Rowan Atkinson. (PG) CC
10.40 Kicking & Screaming (2005) Family. (PG) CC
12.15 Robodog: Airborne (2017) Family. CC
1.45 Saving Flora (2018) Family. (PG) CC
3.20 Tim Burton's The Nightmare Before Christmas (1993) CC
4.35 The Road To El Dorado (2000) CC

foxtel movies kids
HD 403

6.00 Snow White's New Adventure (cont.)
7.10 Robodog (2015) (PG) CC
8.40 Charming (2018) CC
10.05 Air Bud: Seventh Inning Fetch (2002) CC
11.35 Jungle Shuffle (2014) (PG) CC
12.55 Storks (2016) CC
2.20 The Jungle Bunch (2017) CC
3.55 Rugrats In Paris: The Movie (2000) CC
5.15 Go Fish (2019) CC

BARBIE FUN FRIDAYS!

6.30 Barbie In The Great Puppy Adventure (2015) Comedy. Alyssya Swales, Chelsea Miller. CC
7.45 Barbie & Her Sisters In A Puppy Chase (2016) Family. Alex Barima, Kathleen Barr. CC
9.00 Anchors Up (2017) Family. Lucy Carolan, Cameron Simpson. CC
10.15 Storks (2016) Family. Andy Samberg. CC
11.40 A Mermaid's Tale (2017) Family. CC
1.10 Wheely (2018) CC
2.40 Free Willy 3: The Rescue (1997) (PG) CC
4.05 Angel Of Clocks (2017) (PG) CC
5.35 Charlotte's Web (2006) CC

DOCOS

HISTORY
ALSO IN HD 608

6.00 The Universe: Ancient Mysteries Solved (cont.)
6.30 America's Hidden Stories (PG) CC
7.30 Slavery Routes (M a) CC
8.30 Mysteries At The Museum (PG) CC
9.30 Myth Hunters (PG) CC
10.30 The 101 Who Made The Twentieth Century (PG) CC
11.30 Weird Weapons Of WW2 (PG)
12.30 JFK (PG) CC
1.30 100 Days To Victory (M v)
2.30 The Australian SAS: The Untold History (M av) CC
3.30 The First World War War Without End. (PG) CC
4.30 Afghanistan: Inside Australia's War We All Have To Get Home. (MA 15+ alv) CC
5.30 Churchill's First World War (PG) CC
7.30 The Day After Trinity (PG)
8.30 Breaker Morant: The Retrial (M v) CC
10.30 War's Secret Shame: Shell Shock (M av) CC
11.30 Long Tan: The True Story (M av)
12.30 Burma: Forgotten Allies (M av) CC
1.30 Time Team CC
2.30 Mata Hari: The Beautiful Spy (M a) CC
3.15 Deadline Gallipoli: The Full Story (M lv) CC
4.00 The Day After Trinity (PG)
4.45 Breaker Morant: The Retrial (M v) CC

CRIME+ INVESTIGATION
609

6.00 Fear Thy Neighbor (cont.)
6.30 Live PD Presents: PD Cam (M av) CC
7.00 Live PD Presents: PD Cam (M) CC
7.30 Murder In Amish Country (M) CC
8.30 Homicide Hunter (M) CC
9.30 Homicide's Elite (M) CC
10.30 When Missing Turns To Murder (M a) CC
11.30 On The Case (M av) CC
12.30 Murder In Amish Country (M) CC
1.30 Homicide Hunter (M) CC
2.30 Homicide's Elite (M) CC
3.30 The First 48 (MA 15+ v) CC
4.30 Bizarre Murders (M v) CC
5.30 Trace Of Evil (MA 15+ a) CC
6.30 Court Cam An in-depth examination of stunning and emotional courtroom moments that were caught on camera. (M) CC
7.00 Live PD Presents: PD Cam (M) CC *NE*
7.30 Cops (M adlv) CC
8.30 Alaska PD Call Of The Wild. (M) CC
9.30 Crime Investigation Australia Buried Alive: Luckman And Reid. (MA 15+ av) CC
10.30 Unmasking A Killer (M av) CC
11.30 Behind The Screams (M a) CC
12.30 Haunted Hospitals (M a)

Discovery CHANNEL
ALSO IN HD 612 +2 635

6.00 How It's Made (PG) CC
6.26 Wheels That Fail (PG) CC
7.22 Deadliest Catch (PG) CC
8.18 Naked And Afraid (M al) CC
9.14 Gold Rush: White Water (PG)
10.10 Outback Opal Hunters (PG)
11.06 Aussie Gold Hunters (PG) CC
12.02 How Do They Do It? (PG) CC
12.30 How It's Made (PG) CC
12.58 Expedition Unknown (PG) CC
1.54 Top Gear (PG) *NE*
2.50 Gold Rush: Parker's Trail (PG) CC
3.46 Deadliest Catch (PG) CC
4.42 Gold Rush: White Water (PG)
5.38 Aussie Gold Hunters (PG) CC
6.34 Aussie Mega Mechanics Grounded. (PG)
7.30 Outback Opal Hunters (PG)
8.30 Aussie Gold Hunters (PG) CC
9.30 Aussie Lobster Men (PG) CC
10.25 Expedition Unknown Digging Into D-Day. (PG)
11.20 Naked And Afraid (M alv) CC
12.15 How It's Made Ultra-Thin Glass, Pallet Dismantlers, Cupcakes And Stainless Steel Tubes. (PG) CC
12.39 How Do They Do It? (PG) CC
1.02 Wheels That Fail (PG) CC
1.49 Deadliest Catch (PG) CC
2.36 Naked And Afraid (M alv) CC
3.23 Moonshiners (M al) CC
4.10 Gold Rush: Parker's Trail (PG) CC
5.10 Expedition Unknown (PG) CC

NATIONAL GEOGRAPHIC
ALSO IN HD 613 +2 641

6.00 Banged Up Abroad (cont.)
6.30 Strippers: Cars For Cash (PG)
7.30 Ultimate Airport Dubai (PG) CC
9.30 X: The Generation That Changed The World (M a) CC
10.30 EAT: The Story Of Food Hooked On Seafood. (PG) CC
11.30 Mutant Weather Mutant Melt. (M a) CC
12.30 Wicked Tuna: North vs South Breaking Point. (M a) CC
1.30 Inside The Mob Squad. (M av)
2.30 Air Crash Investigation Out Of Sight. (PG) CC
3.30 Paranatural Animal Apocalypse. (PG) CC
4.30 Lost Treasures Of Egypt Cleopatra's Lost Tomb. (PG) CC
5.30 Wild Australia Koala Forest. (PG) CC
6.30 Save This Rhino (PG) CC
8.30 Witness To Disaster Tornado Outbreak. (M a) CC
9.30 Wicked Tuna Band Of Brothers. (M l) CC
10.30 Wicked Tuna Best Ofs Money In The Bank. (M l) CC
11.30 Superstructures: Engineering Marvels Giant Car Plant. (PG) CC
12.30 Save This Rhino (PG) CC
2.30 Witness To Disaster Tornado Outbreak. (M a) CC
3.30 Wicked Tuna (M l) CC
4.30 Wicked Tuna Best Ofs (M l) CC
5.30 Superstructures: Engineering Marvels (PG) CC

BBC earth
ALSO IN HD 614

6.00 Where The Wild Men Are: Revisits (cont.)
6.15 Attenborough: Frozen Planet (PG) CC
7.15 Attenborough: Frozen Planet – Making Of (PG)
7.25 Africa With Ade Adepitan (PG) CC
8.40 Where The Wild Men Are: Revisits (PG) CC
9.40 Ice Town: Life On The Edge (PG) CC
10.40 Attenborough: Planet Earth II (PG) CC
11.50 Earth From Space (PG)
12.50 Steve Backshall's Extreme River Challenge (M l)
2.00 Attenborough: Frozen Planet (PG) CC
3.00 Attenborough: Frozen Planet – Making Of (PG)
3.10 Ice Town: Life On The Edge (PG) CC
4.10 Louis Theroux: Love Without Limits (M ans) CC
5.25 Where The Wild Men Are: Revisits (PG) CC
6.25 Attenborough: Planet Earth II (PG) CC
7.35 Hurricane Man (M al)

EARTH WEEK

8.30 Earth From Space Colourful Planet. (PG) *NE*
9.30 Robson Green's Extreme Fishing Challenge (M l)
10.25 Attenborough: Frozen Planet (PG) CC
11.25 Attenborough: Frozen Planet – Making Of (PG)

foxtel movies action
HD 404 +2 412

6.00 Rocky Balboa (2006) Action/Adventure. (M v) CC
7.45 Pacific Rim (2013) Sci-Fi/Fantasy. (M v) CC
10.00 Jason Bourne (2016) Action/Adventure. (M av) CC
12.10 The Matrix Revolutions (2003) Sci-Fi/Fantasy. (M v) CC
2.20 Hart's War (2002) War/Western. (MA 15+ v) CC
4.30 Deadpool (2016) Action/Adventure. Ryan Reynolds, TJ Miller. (MA 15+ sv) CC
6.25 Suicide Squad (2016) Action/Adventure. Margot Robbie, Will Smith, Jared Leto, Viola Davis. (M alv) CC
APRIL ACTION FRANCHISES
8.30 The Equalizer (2014) Action/Adventure. Denzel Washington, Chloë Grace Moretz. (MA 15+ v) CC
10.45 The Equalizer 2 (2018) Action/Adventure. Denzel Washington. (MA 15+ v) CC
12.45 The Dark Knight (2008) Action/Adventure. (M v) CC
3.15 Maze Runner: The Scorch Trials (2015) Sci-Fi/Fantasy. (M av) CC
5.25 Cliffhanger (1993) Action/Adventure. (M lv) CC

foxtel movies comedy
HD 405

6.00 Brüno (cont.)
6.15 The Cherokee Kid (1996) Comedy. (M lv) CC
7.55 Keeping Up With The Steins (2006) Comedy. (PG) CC
9.30 Tammy (2014) Comedy. (M l) CC
11.10 Click (2006) Comedy. (M ls) CC
1.00 Big Daddy (1999) Comedy. (PG) CC
2.40 Hot Tub Time Machine 2 (2015) Comedy. (MA 15+ dlnsv) CC
4.20 The 40-Year-Old Virgin (2005) Comedy. Steve Carell, Paul Rudd. (MA 15+ lns) CC
6.20 Knocked Up (2007) Comedy. Seth Rogen, Katherine Heigl. (MA 15+ dls) CC
8.30 Old School (2003) Comedy. Luke Wilson, Will Ferrell. (MA 15+ s) CC
10.05 Beerfest (2006) Comedy. Erik Stolhanske, Paul Soter. (MA 15+ ls) CC
12.00 Ali G Indahouse (2002) Comedy. Sacha Baron Cohen. (MA 15+ ds) CC
1.25 The Truman Show (1998) Comedy. (PG) CC
3.05 Bill & Ted's Excellent Adventure (1989) Comedy. (PG) CC
4.35 Nacho Libre (2006) Comedy. (PG) CC

foxtel movies thriller
HD 406

6.00 Blood Diamond (2006) (MA 15+ av) CC
8.20 Unknown (2011) (M sv) CC
10.15 Frailty (2001) (MA 15+ av) CC
12.00 The Taking Of Pelham 123 (2009) Action/Adventure. (MA 15+ lv) CC
1.50 Chronicle (2012) Thriller/Suspense. (M v) CC
3.20 Sleuth (2007) Drama. Michael Caine, Jude Law. (MA 15+ l) CC
4.55 Snatch (2000) Action/Adventure. Jason Statham, Alan Ford. (MA 15+ lv) CC
6.40 In Bruges (2008) Comedy. Colin Farrell, Brendan Gleeson. (MA 15+ dlv) CC
I FEAR FRIDAYS
8.30 Annabelle (2014) Horror. Ward Horton, Annabelle Wallis. (MA 15+ hv) CC
10.15 The Cell (2000) Sci-Fi/Fantasy. (MA 15+ av) CC
12.00 The Descent (2005) Horror. (MA 15+ hv) CC
1.40 The Descent: Part 2 (2009) Horror. (MA 15+ hv) CC
3.10 Let Me In (2010) Thriller/Suspense. (MA 15+ hv) CC
5.05 D.O.A. (1988) (M lv) CC

foxtel movies romance
HD 407

6.00 Midnight Sun (cont.)
7.30 In The Land Of Women (2006) (M l) CC
9.10 Summer Catch (2001) (M l) CC
11.00 Four Weddings And A Funeral (1994) (M l) CC
1.00 Nobody's Fool (2018) Comedy. (MA 15+ ls) CC
2.55 40 Days And 40 Nights (2002) Romance. Josh Hartnett. (M ls) CC
4.35 The Women (2008) Comedy. Meg Ryan, Annette Bening. (PG) CC
6.35 Mamma Mia! (2008) Romance. Amanda Seyfried, Meryl Streep, Pierce Brosnan. (PG) CC
I HEART FRIDAYS
8.30 Sex And The City (2008) Comedy. Sarah Jessica Parker, Kim Cattrall, Kristin Davis. (MA 15+ s) CC
11.00 Sex And The City 2 (2010) Comedy. Sarah Jessica Parker, Kim Cattrall. (MA 15+ s) CC
1.22 Legally Blonde 2: Red, White & Blonde (2003) Comedy. (PG) CC
2.54 Bounce (2000) Romance. (M l) CC
4.40 Before Sunset (2004) Romance. (M ls) CC

foxtel movies drama
HD 408

6.00 The Beatles: Eight Days A Week (cont.)
7.35 Whiplash (2014) Drama. Miles Teller. (MA 15+ l) CC
9.25 Catch Me If You Can (2002) Mystery/Crime. Leonardo DiCaprio. (M l) CC
11.45 8 Mile (2002) Drama. Eminem, Kim Basinger. (M alsv) CC
1.40 The Big Lebowski (1998) Comedy. Jeff Bridges, John Goodman. (MA 15+ l) CC
3.40 Straight Outta Compton (2015) Drama. Corey Hawkins, Jason Mitchell. (MA 15+ l) CC
6.05 Cast Away (2000) Action/Adventure. Tom Hanks, Helen Hunt, Nick Searcy. (M a) CC
8.30 The Shawshank Redemption (1994) Drama. Morgan Freeman, Tim Robbins, James Whitmore. (MA 15+ lv) CC
10.55 The Wolf Of Wall Street (2013) Comedy. Jonah Hill, Leonardo DiCaprio. (MA 15+ adlnsv) CC
1.50 The Wild Pear Tree (2018) Drama. Murat Cemcir, Dogu Demirkol. (M al)
4.55 The Wrestler (2008) Drama. Mickey Rourke. (MA 15+ dlsv) CC

foxtel movies greats
HD 410

6.00 This Is Spinal Tap (cont.)
7.16 Little Shop Of Horrors (1986) Comedy. (M ad) CC
8.55 The Blues Brothers (1980) Comedy. (M lv) CC
11.10 Raw Deal (1986) Action/Adventure. (M nv) CC
1.00 Red Heat (1988) Action/Adventure. (M lnv) CC
2.50 M*A*S*H (1970) Comedy. Donald Sutherland. (M adns)
4.50 Alien (1979) Sci-Fi/Fantasy. Sigourney Weaver. (M vl) CC
6.50 Mad Max (1979) Action/Adventure. Mel Gibson. (MA 15+ v) CC
8.30 The Longest Yard (1974) Comedy. Burt Reynolds, Eddie Albert. (M lv) CC
10.35 Butch Cassidy And The Sundance Kid (1969) Action/Adventure. Paul Newman. (PG) CC
12.25 Every Which Way But Loose (1978) Action/Adventure. Clint Eastwood. (M lsv) CC
2.16 Red Sonja (1985) Action/Adventure. (PG) CC
3.45 The Naked Gun: From The Files Of Police Squad! (1988) Comedy. (M a) CC
5.10 Beetlejuice (1988) Comedy. (M hl) CC

ID
616

6.00 Blood Relatives (M av)
6.56 I (Almost) Got Away With It (M)
7.54 Disappeared (M av)
8.52 Murder Comes To Town (M)
9.50 Forbidden: Dying For Love (M asv) CC
10.48 The Perfect Murder (M alv)
11.46 Forbidden: Dying For Love (M)
12.44 Obsession: Dark Desires (M alv)
1.42 Blood Relatives (M av)
2.40 Forbidden: Dying For Love (M alsv) CC
3.38 I Am Homicide (M)
4.36 Homicide City Bingham Street Blues. (M)
5.34 Disappeared Lost Trust. (M av)
6.32 Disappeared Lost Highway. (M av)
7.30 Evil Kin Thicker Than Blood. (M)
8.30 I Am Homicide Home Improvement. (M) *NE*
9.30 Homicide City Nine Months Murdered. (M) *NE*
10.28 Murder Comes To Town All-American Sweethearts. (M)
11.26 Disappeared (M av) CC
12.16 I (Almost) Got Away With It (M)
1.05 In Pursuit With John Walsh (M alv) CC
1.54 Deadline: Crime With Tamron Hall (M)
2.43 Someone You Thought You Knew (M)
3.32 Bad Blood (M)
4.21 I Am Homicide (M)
5.10 Homicide City (M)

Discovery turbo
620 +2 640

6.00 Chasing Classic Cars (PG) CC
6.56 Misfit Garage (PG) CC
7.54 Top Gear (PG)
8.52 Iron Resurrection (PG)
9.50 Goblin Works Garage (PG)
10.48 Street Outlaws (M al) CC
11.46 Fast N' Loud C10 Race Truck And Pikes Peak Pace Truck. (PG) CC
12.44 Wide Open Road Dream Machines. (PG)
1.42 Railroad Alaska Mountain Danger. (PG) CC
2.40 Garage Rehab Zurba Industries. (PG) CC
3.38 Wheeler Dealers Honda S2000. (PG) CC
4.36 Iron Resurrection Power-Infused Impala. (PG)
5.34 Street Outlaws Armageddon To The End. (M al) CC
6.32 Top Gear (PG) *NE*
7.30 Top Gear America Time Capsule. (PG) *NE*
8.30 Goblin Works Garage Supra. (PG) *NE*
9.30 Wheeler Dealers '00 Porsche 996. (PG) CC
10.28 Iron Resurrection Champagne Super Nova. (PG) CC
11.26 Misfit Garage United Kingdom Of Misfits. (PG) CC
12.16 Wheeler Dealers (PG) CC
1.06 Airplane Repo (PG) CC
1.55 Top Gear America (PG)
2.44 Goblin Works Garage (PG)
3.33 Wheeler Dealers (PG) CC
4.22 Kindig Customs (PG) CC
5.11 Airplane Repo (PG) CC

animal planet
621

6.00 Orangutan Island (PG) CC
6.30 Treehouse Masters (PG)
7.30 Dr Jeff: Rocky Mountain Vet (PG) CC
8.30 Attenborough: The Life Of Mammals (PG) CC
9.30 Whale Wars (M a) CC
10.30 Animal Cops: Phoenix (M a) CC
11.30 Pit Bulls & Parolees (M a) CC
12.30 Amanda To The Rescue (M a) CC
1.30 Rugged Justice (PG) CC
2.30 Lone Star Law (M a) CC
3.30 The Zoo (PG)
4.30 Treehouse Masters (PG)
5.30 Crikey! It's The Irwins (PG) CC
6.30 Dr Jeff: Rocky Mountain Vet Shelter From The Storm. (PG) CC
7.30 Attenborough: The Life Of Mammals Food For Thought. (PG) CC
RESCUE MONTH
8.30 Saving Britain's Wildlife (PG) *NE*
9.30 Lone Star Law Midnight Manhunt. (M av)
10.30 River Monsters Jungle Killer. (M a) CC
11.30 Mountain Monsters (M a) CC
12.30 Swamp Wars (M a) CC
1.30 Crikey! It's The Irwins (PG) CC
2.30 The Crocodile Hunter (PG) CC
3.30 River Monsters (M a) CC
4.30 Mountain Monsters (M a) CC
5.30 Going Ape (PG) CC

Nat Geo Wild
ALSO IN HD 622

6.00 Shark Men (cont.)
6.30 Animal Fight Club (PG) CC
7.30 Hunter vs Hunted (PG) CC
8.30 Pond Stars (PG)
9.30 Animal Fight Club (M av) CC
10.30 Snow Leopard Of Afghanistan (PG) CC
11.30 Snakes In The City (PG) CC
12.30 Pond Stars (PG)
1.30 Animal Fight Club (M av) CC
2.30 Eyewitness Shark Attack: Facing Jaws (PG) CC
3.30 Snakes In The City (PG) CC
4.30 Freaks & Creeps (PG) CC
5.30 Snow Leopard Of Afghanistan (PG) CC
6.30 Hunting The Hammerhead (PG)
DEADLIEST WEEK EVER
7.30 Hunter vs Hunted Killers Among Us. (PG) CC *NE*
8.30 Predator Fail Compilation (PG) CC *NE*
SNAKE!
9.30 Snakes In The City Office Nightmare/ Trailer Park Terror. (PG)
11.30 The Monster Project Chupacabra. (PG)
12.30 Animal Fight Club Rampage! (M av) CC
1.30 Hunter vs Hunted Killers Among Us. (PG) CC
2.30 Predator Fail Compilation (PG) CC
3.30 Snakes In The City (PG) CC
4.30 The Monster Project (PG)
5.30 Hunting The Hammerhead (PG)

NEWS
sky news
ALSO IN HD 103/600

6.00 First Edition
9.00 AM Agenda
12.00 NewsDay CC
2.00 The Friday Show Hosted by Rita Panahi.
5.00 The Kenny Report Chris Kenny examines issues dominating the day's agenda.
6.00 Credlin Political commentator Peta Credlin offers razor-sharp analysis of the day's events in Canberra. CC
ENCORE
7.00 The Bolt Report Political and social issues.
8.00 Outsiders Guide To... Rowan Dean, James Morrow and Rita Panahi explore a different topic each week with their mix of insight and humour.
8.30 Hardgrave A look at the week's political stories. CC
10.00 The Business Of Sport Julie Snook and Tim Gilbert delve into what makes the sporting industry one of the most powerful and profitable industries in the world. CC
11.00 The Front Page CC
12.00 NewsNight
1.00 Sky News UK LIVE CC

ENTERTAINMENT & DRAMA

FOXONE
ALSO IN HD 101 +2 148

6.00 Scandal (cont.)
6.30 Chicago PD (M) CC
7.30 TBA
8.30 Hawaii Five-0 (M av) CC
10.30 Blue Bloods (M v) CC
11.30 Shortland Street (PG) NE
12.00 Days Of Our Lives (M adsv) CC NE
12.45 The Young And The Restless CC NE
1.30 Chicago Fire CC
2.30 Chicago PD (M) CC
3.30 TBA
4.30 Hawaii Five-0 Mea Makamae/ Ma'ema'e. (M av) CC
6.30 Blue Bloods No Questions Asked. (M v) CC
7.30 Strike Back (MA 15+) CC NE
8.25 TBA
8.30 Bulletproof CC NE
9.20 TBA
10.30 Blue Bloods No Questions Asked. (M v) CC
11.30 Hawaii Five-0 Mea Makamae/ Ma'ema'e. (M av) CC
1.10 Days Of Our Lives (M adsv) CC
1.50 The Young And The Restless CC
2.30 Shortland Street (PG)
3.00 Sex And The City (MA 15+ s) CC
4.45 Ransom (M dv) CC
5.30 Magnum P.I. (M) CC

BBC uktv
105 +2 158

6.00 8 Out Of 10 Cats Does Countdown (cont.)
6.25 Would I Lie To You? (PG) CC
7.00 QI (PG) CC
8.20 Coronation Street (PG) CC
8.50 EastEnders (PG) CC
9.30 The Graham Norton Show (M l) CC
10.30 Doc Martin (M a) CC
11.30 Would I Lie To You? (PG) CC
12.05 Who Do You Think You Are? (PG) CC
1.15 Midsomer Murders (M v) CC
3.15 New Tricks (M sv) CC
4.15 Father Brown (M av) CC
5.10 QI (PG) CC
6.20 Emmerdale
7.20 Coronation Street (PG) CC NE
8.20 Lewis The Lions Of Nemea. (M a)
10.20 New Tricks Old Fossils. (M sv) CC
11.20 The Graham Norton Show (M ls)
12.20 Father Brown (M av) CC
1.05 New Tricks (M sv) CC
2.00 Lewis (M adsv) CC
3.40 Doc Martin (M a) CC
4.30 Fawlty Towers (PG) CC
5.05 8 Out Of 10 Cats Does Countdown (M ls) CC
5.55 QI (M ls) CC

FOX8
ALSO IN HD 108 +2 150

6.00 Highway Patrol (PG) CC
6.30 Police Ten 7 (M alv) CC
7.30 Bob's Burgers (PG) CC
8.00 Futurama (PG) CC
9.00 The Simpsons (PG) CC
9.30 The Simpsons (M av) CC
10.00 American Dad! (M sv) CC
11.00 Family Guy (MA 15+ asv) CC
11.30 Family Guy (M als) CC
12.00 WWE Raw Highlights (M av) NE
1.00 The Simpsons (PG) CC
2.00 Highway Patrol (PG) CC
2.30 Police Ten 7 (M alv) CC
3.30 Border Security: Australia's Front Line (PG) CC
4.00 Border Security: International (PG)
4.30 The Simpsons (M av) CC
5.30 American Dad! (M sv) CC
6.00 American Dad! (M s) CC
6.30 Family Guy (MA 15+ asv) CC
7.30 The Simpsons (PG) CC
8.30 Motherland: Fort Salem (M) CC NE
9.30 Legacies (M) CC NE
10.30 Border Security: Australia's Front Line (PG) CC
11.00 Border Security: International (PG)

FOXFUNNY.
ALSO IN HD 111

6.00 The Office (M s)
7.30 Scrubs (M as) CC
9.00 New Girl (M as) CC
10.30 Modern Family (PG) CC
12.00 The Big Bang Theory (M s) CC
1.30 Two And A Half Men (M ds) CC
2.30 Two And A Half Men (M s) CC
3.00 The Office (M s)

WEEKDAY PRIMETIME TRIPLE PLAY

4.30 New Girl
* Big Mama P.
* What About Fred?
* Jury Duty. (M as) CC

6.00 Modern Family
* Spread Your Wings.
* Clean For A Day.
* Thunk In The Trunk. (PG) CC

7.30 The Big Bang Theory
* The Stag Convergence.
* The Launch Acceleration.
* The Countdown Reflection. (M s) CC

9.00 Two And A Half Men
* Gumby With A Pokey.
* This Is Not Gonna End Well.
* Three Girls And A Guy Named Bud. (M ds) CC

10.30 The Office (M s)
12.00 Scrubs (M as) CC
1.00 New Girl (M as) CC
2.15 Modern Family (PG) CC

Arena
ALSO IN HD 112 +2 153

6.00 TBA
8.30 Below Deck Mediterranean (M ls) CC
9.30 TBA
10.30 Judge Judy Four Episodes Back-To-Back. (PG) CC
12.30 Project Runway (M l) CC
1.30 The Real Housewives Of New York City (M) CC NE
2.30 Top Chef All Stars LA (M) CC NE
3.30 Below Deck Mediterranean (M ls) CC
4.30 Judge Judy (PG) CC
5.00 The People's Court (PG)
6.00 TBA
7.00 TBA
7.30 TBA
8.30 The Real Housewives Of New York City (M) CC
9.30 Top Chef All Stars LA (M) CC
10.30 Project Runway All The Rage. (M l) CC
11.25 TBA
12.50 Judge Judy (PG) CC
2.30 The People's Court (PG)
3.15 Below Deck Mediterranean A Perfect Storm. (M ls) CC
4.00 TBA
4.25 Project Runway All The Rage. (M l) CC

FOX CLASSICS
113 +2 156

6.00 M*A*S*H (PG) CC
6.25 Hogan's Heroes CC
6.50 McHale's Navy CC
7.15 Gilligan's Island
7.45 The Beverly Hillbillies CC NE
8.15 Blackadder II (M ls)
8.50 Happy Days (PG)
9.20 Get Smart (PG) CC
9.50 The Lucy Show CC
10.20 M*A*S*H (PG) CC
10.50 One Foot In The Grave (PG) CC
11.25 As Time Goes By (PG) CC
12.00 The Bostonians (1984) Drama. CC
2.05 Laramie (PG)
3.05 Bonanza (PG) CC
4.05 Jeopardy! CC
4.30 McHale's Navy CC
5.00 Gilligan's Island
5.30 The Beverly Hillbillies CC
6.00 M*A*S*H (PG) CC
6.30 Hogan's Heroes CC
7.00 Jeopardy! CC NE
7.25 Blackadder II (M ls)
8.00 As Time Goes By (PG) CC
8.35 Howards End (1992) Drama. (PG) CC
11.00 Keeping Up Appearances (PG) CC
11.35 One Foot In The Grave (PG) CC
12.10 McHale's Navy CC
12.35 Gilligan's Island
1.00 Jeopardy! CC

ENTERTAINMENT & DRAMA

comedy c
121

10.00 Man Seeking Woman (MA 15+ ads) CC
11.30 A Black Lady Sketch Show (M ls) CC
12.00 Single Parents (PG) CC
12.30 South Park (MA 15+ als) CC
3.00 Man Seeking Woman (M s) CC
5.00 Tosh.0 Best Of Season 6/Pixee Fox. (MA 15+ aslv) CC
6.00 Tosh.0
* Fart Porn.
* Tree Fall Kid.
* Food Reviewer.
* Men's Rights Lawyer.
* Mini Bike Jump. (MA 15+ as) CC

8.30 Cuckoo Macbeth/ Divorce Party. (M dls)
9.30 South Park
* Wieners Out.
* Douche And A Danish.
* Fort Collins.
* Oh, Jeez.
* Members Only. (MA 15+ als) CC

12.00 Tosh.0 (MA 15+ als) CC
2.50 Loco Slam (MA 15+ als) CC
3.20 Curb Your Enthusiasm (MA 15+ al) CC
4.20 The President Show (M as)

A&E
ALSO IN HD 122 +2 611

6.00 Life Below Zero (cont.)
6.25 American Pickers (PG) CC
7.15 The Liquidator (PG)
7.40 Salvage Kings (PG) CC
8.40 Storage Wars (PG) CC
9.10 Storage Wars: Texas (PG) CC
9.40 Pawn Stars (PG) CC
10.05 Hardcore Pawn (M al)
10.30 Shearing Gang (PG)
11.00 American Pickers: Best Of (PG) CC
12.00 American Pickers (PG) CC
1.00 Spiky Gold Hunters (M l) CC
2.00 Salvage Kings (PG) CC
3.00 Swamp People The Champ. (PG) CC NE
4.00 Life Below Zero Ultimate Sacrifice. (M) CC NE
5.00 Shearing Gang (PG)
5.30 Storage Wars (PG) CC
6.30 Pawn Stars (PG) CC
7.30 The Curse Of Oak Island An Eye For An Eye. (PG) CC NE
8.30 Bar Rescue All Blaze, No Glory. (M) CC NE
9.30 Storage Wars (PG) CC
10.00 Storage Wars: Texas (PG) CC
10.30 Truck Night In America (PG) CC
11.30 Life Below Zero (M) CC

FOXSCIFI
ALSO IN HD 123 +2 163

6.00 Battlestar Galactica (cont.)
6.30 Charmed (M av)
7.30 Angel (M)
8.30 Buffy The Vampire Slayer (M av)
9.30 Star Trek: Voyager (PG)
10.30 Star Trek: The Next Generation (PG)
11.30 Battlestar Galactica (M sv)
1.30 The X-Files (M av)
2.30 Heroes (MA 15+ v)
3.30 Charmed (M av)
4.30 Angel (M)
5.30 Buffy The Vampire Slayer (M av)
6.30 Star Trek: Voyager Hope And Fear. (PG)
7.30 Star Trek: The Next Generation Unification. (Pt 2) (PG)
8.30 Battlestar Galactica Act Of Contrition. (M sv)
9.30 The X-Files All Souls. (M av)
10.30 Heroes (MA 15+ v)
11.30 Charmed (M av)
12.30 Buffy The Vampire Slayer (M av)
1.20 Star Trek: The Next Generation (PG)
2.10 Star Trek: Voyager (PG)
3.00 Battlestar Galactica (M sv)
3.50 The X-Files (M av)
4.45 Heroes (MA 15+ v)
5.40 Charmed (M av)

MTV
124

6.00 Teen Mom 2 (M) CC
6.55 Laguna Beach (M) CC
7.45 Families Of The Mafia (M)
8.35 Catfish: The TV Show (M) CC
10.15 True Life Crime (MA 15+)
11.10 Jersey Shore Family Vacation (M)
12.00 Jersey Shore Family Vacation (M) NE
12.55 Ridiculousness (M) CC
1.20 Catfish: The TV Show (M al) CC
2.10 Families Of The Mafia (M)
3.00 Geordie Shore (MA 15+) CC
4.40 Ridiculousness (M)
6.00 Jersey Shore Family Vacation (M)
6.50 Celebrity Ex On The Beach The Mob Wife Goes In. (MA 15+)
7.40 Ex On The Beach: Peak Of Love (M)
8.25 Ridiculousness (M) CC
10.30 Wild 'N Out (M) NE
10.55 Ridiculousness (M)
11.45 MTV World Stage (M)
12.35 Ridiculousness (M)
1.00 Ex On The Beach (MA 15+ ls) CC
1.50 Awkward. (M)
2.40 The Real World: Ex-Plosion (MA 15+)
3.25 MTV Plays Music... (MA 15+)

E!
125 +2 155

6.00 Keeping Up With The Kardashians (M als) CC
7.00 Total Bellas (M) CC
8.00 Botched (MA 15+ am) CC
9.00 E! News (M) NE
9.30 The Soup (M)
10.00 Keeping Up With The Kardashians (M) CC NE
11.00 Pop Of The Morning (M) NE
12.00 E! News: Daily Pop (M) NE
1.00 In The Room (M) NE
1.30 Botched (MA 15+ am) CC
3.30 The Soup (M)
4.30 Keeping Up With The Kardashians (M als) CC
5.30 Total Bellas (M lsv) CC
6.30 Botched Perfect Chest Quest. (MA 15+ am) CC
7.30 Keeping Up With The Kardashians (M) CC
8.30 The Soup (M)
9.30 Keeping Up With The Kardashians Rites Of Passage. (M als) CC
10.30 Botched (MA 15+ alm) CC
11.30 Nightly Pop (M) NE
12.00 Total Bellas (M lsv) CC
1.00 Keeping Up With The Kardashians (M als) CC
2.00 Botched (MA 15+ alm) CC
3.00 Total Divas (M l) CC

BOX SETS
ALSO IN HD 131

6.00 Legion (cont.)
6.10 Legion (s2) (Ep 7-11) (MA 15+ adsv) CC

FANTASY FEATURES

10.00 Legion (s3) (MA 15+ adlv) CC
* Chapter 20.
* Chapter 21.
* Chapter 22.
* Chapter 23.
* Chapter 24.
* Chapter 25.
* Chapter 26.
* Chapter 27.

4.30 Legion (s3) (Ep 1) (MA 15+ v) CC
5.25 Legion (s3) (Ep 2) (M ad) CC
6.10 Legion (s3) (Ep 3) (M av) CC
6.55 Legion (s3) (Ep 4) (M a) CC
7.50 Legion (s3) (Ep 5) (MA 15+ av) CC
8.35 Legion (s3) (Ep 6) (M alv) CC
9.30 Legion (s3) (Ep 7) (M av) CC
10.15 Legion (s3) (Ep 8) (M av) CC
11.10 Spielberg (2017) Documentary. Tom Hanks. (MA 15+ v) CC
1.40 The Wizard Of Lies (2017) Drama. (MA 15+ a) CC
3.50 Legion (s3) (Ep 1-3) (MA 15+ adv) CC

UNIVERSAL TV

ALSO IN HD 114

6.00 Law & Order: SVU (MA 15+ asv) CC
8.00 House (MA 15+ adm) CC
9.00 Law & Order: SVU (MA 15+ adlnsv) CC
10.00 Chicago PD (MA 15+ adlsv) CC
11.00 Chicago Fire (MA 15+ amv) CC
12.00 Law & Order: Criminal Intent (M dv)
1.00 Law & Order: SVU (MA 15+ asv) CC
4.00 The Goldbergs (M als) CC
4.30 Monk (M v) CC
5.30 House (MA 15+ adm) CC
6.30 Law & Order: Criminal Intent
The Good Doctor. (M dv)
7.30 Law & Order: SVU
Great Expectations. (MA 15+ asv) CC
8.30 Chicago Fire
All Hard Parts. (MA 15+ amv) CC
9.30 Chicago PD
Fagin. (MA 15+ adlsv) CC
10.30 Law & Order: SVU
Escape. (MA 15+ asv) CC
11.30 Law & Order: Criminal Intent
The Good Doctor. (M dv)
12.30 Monk
Mr Monk And His Biggest Fan. (M v) CC
1.30 House (MA 15+ adm) CC

FOX SHOW CASE

ALSO IN HD 115 +2 149

6.00 The Plot Against America (s1) (Ep 6) (MA 15+) CC
7.00 Chernobyl (s1) (Ep 5) (M al) CC
8.00 Westworld (s3) (Ep 6) (MA 15+) CC
9.00 TBA
11.00 Trust (s1) (Ep 2) (MA 15+ s) CC
12.00 TBA
1.00 The Newsroom (s3) (Ep 6) (M al) CC
2.00 My Brilliant Friend: The Story Of A New Name (s2) (Ep 7) (MA 15+)
3.00 Ice On Fire (2019) Documentary. (PG) CC
5.00 TBA
6.00 TBA
7.00 TBA
7.30 The Plot Against America
(s1) (Ep 6) (MA 15+) CC
8.30 Run
(s1) (Ep 2) (MA 15+) CC *NE*
9.00 Insecure
(s4) (Ep 2) CC *NE*
9.30 Devs
(s1) (Ep 8) (MA 15+) CC
10.30 American Horror Story: Cult (s7) (Ep 9) (MA 15+ hsv) CC
11.30 Run (s1) (Ep 2) (MA 15+) CC
12.00 Insecure (s4) (Ep 2) CC
12.30 Devs (s1) (Ep 8) (MA 15+) CC

BBC FIRST

ALSO IN HD 116

6.00 DCI Banks (cont.)
6.25 DCI Banks (s2) (Ep 5 & 6) (MA 15+ sv) CC
8.05 Silent Witness (s23) (Ep 1 & 2) (MA 15+ a) CC
10.15 Death In Paradise (s1) (Ep 5) (M v) CC
11.10 The Durrells (s4) (Ep 1) (PG) CC
12.00 The Durrells (s4) (Ep 2) (PG) CC
12.50 The Durrells (s4) (Ep 3) (PG) CC
1.40 The Durrells (s4) (Ep 4) (PG) CC
2.30 The Durrells (s4) (Ep 5) (PG) CC
3.20 The Durrells (s4) (Ep 6) (PG) CC
4.15 Silent Witness (s23) (Ep 3 & 4) (M alv) CC
6.25 Death In Paradise
(s1) (Ep 6) (M v) CC
7.25 Holby City
(s22) (Ep 11) (PG) *NE*
8.30 The Missing
(s1) (Ep 8) (MA 15+ av)
9.35 Guilt
(s1) (Ep 2) (M al) CC
10.40 Baptiste (s1) (Ep 3) (M alv) CC
11.45 Death In Paradise (s1) (Ep 6) (M v) CC
12.40 Silent Witness (s23) (Ep 3 & 4) (M alv) CC
2.45 Call The Midwife (s5) (Ep 9) (PG) CC
4.15 The Durrells (s4) (Ep 1-3) (PG) CC

FOXSLEUTH

ALSO IN HD 117 +2 160

6.00 Agatha Christie's Poirot (cont.)
6.30 Diagnosis Murder (M av) CC
7.30 Murder, She Wrote (M v) CC
8.30 Murdoch Mysteries (M v)
9.30 Waking The Dead (M v)
10.30 Silent Witness
11.30 Frankie Drake Mysteries (M av)
12.30 Rosemary & Thyme (PG)
1.30 Agatha Christie's Poirot (PG) CC
2.30 Diagnosis Murder (M av) CC
3.30 Magnum, P.I.
4.30 Murder, She Wrote (M v) CC
5.30 Murdoch Mysteries Kung Fu Crabtree. (M v)
6.30 Waking The Dead
Waterloo. (Pt 2) (M v)
7.30 Silent Witness
Death's Door. (Pt 2)
8.30 Frankie Drake Mysteries
Diamonds Are A Gal's Best Friend. (M av)
9.30 Rosemary & Thyme
Orpheus In The Undergrowth. (PG)
10.30 Magnum, P.I.
11.25 Murder, She Wrote (M v) CC
12.15 Agatha Christie's Poirot (PG) CC
1.10 Diagnosis Murder (M av) CC

FOXCRIME

ALSO IN HD 118 +2 151

6.00 Cold Case (cont.)
7.30 Without A Trace (M v) CC
8.30 Ransom (M av) CC
9.30 Bones (MA 15+ amv) CC
10.30 CSI: NY (M v) CC
11.30 CSI: Crime Scene Investigation (MA 15+ amv) CC
12.30 NCIS (MA 15+ mv) CC
1.30 NCIS: Los Angeles (M av) CC
2.30 NCIS: New Orleans (MA 15+ amv) CC
3.30 Without A Trace (M v) CC
4.30 Ransom (M av) CC
5.30 Criminal Minds (MA 15+ av) CC
6.30 Criminal Minds
To Bear Witness. (MA 15+ av) CC
7.30 CSI: Crime Scene Investigation
Built To Kill. (Pt 1) (MA 15+ amv) CC
8.30 NCIS
Baltimore. (MA 15+ mv) CC
9.30 NCIS: Los Angeles
Collateral. (M av) CC
10.30 NCIS: New Orleans (MA 15+ amv) CC
11.30 Without A Trace (M v) CC
12.30 Cold Case (M asv) CC
2.00 Bones (MA 15+ amv) CC
2.45 CSI: Crime Scene Investigation (MA 15+ amv) CC

FOXHITS

119 +2 162

6.00 Malcolm In The Middle (PG) CC
6.30 Cheers (PG)
7.30 Friends (PG) CC
8.30 TBA
9.30 The Golden Girls (PG) CC
10.30 Will & Grace (PG) CC
11.30 Friends (PG) CC
12.30 Seinfeld (PG) CC
1.30 Everybody Loves Raymond (PG) CC
2.30 Malcolm In The Middle (PG) CC
3.30 Cheers (PG)
4.30 TBA
5.30 The Golden Girls (PG) CC
6.00 The Golden Girls
Rites Of Spring. (PG) CC
6.30 Will & Grace
Board Games/ Partners. (PG) CC
7.30 Friends
The One With The Blackout/ The One Where Nana Dies Twice. (PG) CC
8.30 Seinfeld
The Bubble Boy/ The Cheever Letters. (PG) CC
9.30 Everybody Loves Raymond
No Thanks/ Left Back. (PG) CC
10.30 Malcolm In The Middle (PG) CC
11.30 Cheers (PG)

foxtel smooth

133/806

6.00 Rise And Shine
9.00 Feel Good Smooth Mornings
11.30 Smooth Superstar
12.00 The Perfect Playlist Collection
Best Of The Brits.
1.00 Your Smooth Favourites
3.00 Smooth Stressbusters
4.00 Smooth Autumn Days
6.00 Smooth Favourites

foxtel arts HD

6.30 Stars Of The Silver Screen
Sir Alec Guinness. (PG) CC
7.30 André Rieu: Welcome To My World
Vienna Memories. (PG)
8.20 André Rieu Presents Mirusia
9.15 The Seekers: Farewell
Australian icons The Seekers perform in Melbourne on their 2013 Golden Jubilee Tour.
10.10 Ball And Boe: One Night Only (PG)
11.00 Soundstage
Tom Jones And Alison Krauss. (PG)
12.00 Human Nature: The Ultimate Jukebox
1.35 Austin City Limits

LIFESTYLE

Life Style.

ALSO IN HD 106 +2 152

6.00 Antiques Roadshow CC
7.15 Bargain Hunt
8.10 Antiques Road Trip
9.05 Scott Pape's Money Movement (PG) CC
10.05 Location, Location, Location UK CC
11.05 Gogglebox Australia (M) CC
12.05 Escape To The Country CC
1.00 Escape To The Country CC
1.55 Antiques Roadshow CC
3.05 Bargain Hunt *NE*
4.05 Better Homes And Gardens CC
5.30 Selling Houses Australia Parkerville, WA. (PG) CC
6.30 Location, Location, Location UK
Cambridgeshire And Suffolk. CC
7.30 Grand Designs
The Recycled Timber-Framed House, Herefordshire. (PG) CC
8.30 DIY SOS: The Big Build
Million Pound Build. (PG) CC
9.40 Scott Pape's Money Movement (PG) CC
10.40 Inside The Ambulance (M) CC
11.35 Gogglebox Australia (M) CC
12.35 24 Hours In Emergency Father And Sons. (M alm) CC
1.30 London's Oxford Street Revealed (PG) CC
2.25 Antiques Roadshow CC
3.30 Flog It! CC
4.20 Inside The Ambulance (PG) CC
5.10 24 Hours In Emergency (M alm) CC

Life Style. Food

127 +2 164

6.00 Celebrity MasterChef (PG)
6.30 Donna Hay: Basics To Brilliance Kids CC
6.55 Come Dine With Me (PG)
7.20 Come Dine With Me Extended Versions (PG) CC
8.10 Junior Bake Off (PG) CC
9.05 Food Safari Water (PG) CC
9.35 Gino's Italian Express (PG) CC
10.05 Great British Menu (PG) CC
10.40 MasterChef UK CC
11.15 Nadiya's Food Adventure CC
11.50 The Great Kiwi Bake Off (PG) CC
12.50 Eat Well For Less? CC
2.00 Cake Boss (PG) CC
3.15 Nigella Express CC
3.50 Mary Berry Cooks... CC
4.25 Celebrity MasterChef (PG)
5.00 Donna Hay: Basics To Brilliance Kids CC
5.30 Extreme Cake Makers CC
6.00 Extreme Cake Makers CC
6.30 James Martin's American Adventures
Sonoma Raceway. CC
7.30 Junior Bake Off
(PG) CC *NE*
8.30 Inside The Factory
Waxed Jackets. (PG) CC
9.35 Celebrity MasterChef
(PG) *NE*
10.45 Hell's Kitchen USA (MA 15+ l) CC
11.40 Nigella Express CC
12.15 Mary Berry Cooks... CC
12.45 Junior Bake Off (PG) CC
1.40 Extreme Cake Makers CC

Life Style. Home

128

6.00 Buying And Selling (PG) CC
6.50 Holmes Makes It Right (PG) CC
7.40 House Of Bryan: In The Sticks (PG) CC
8.05 Sarah 101 CC
8.55 Home Of The Year CC
9.55 Wanted Down Under CC
10.50 Love It Or List It
12.30 My Dream Home CC
1.20 Buying And Selling (PG) CC
2.20 A Place In The Sun
3.20 A Place In The Sun: Home Or Away CC
4.20 Homes Under The Hammer *NE*
5.30 Escape To The Chateau: DIY CC
6.30 A Place In The Sun
Protaras. *NE*
7.30 Love It Or List It Vancouver
Julia And Brett. CC
8.30 My Dream Home
Glenda And Dave. (PG) CC
9.30 Selling Houses Australia
Parkerville, WA. (PG) CC
10.30 Holmes: Next Generation Nightmares And Dreams. (PG) CC
11.25 Selling Houses Australia Parkerville, WA. (PG) CC
12.25 Gogglebox UK (M alv) CC
1.25 Buying And Selling (PG) CC
2.15 My Dream Home CC
3.05 House Of Bryan: In The Sticks (PG) CC
3.30 Escape To The Chateau: DIY CC
4.25 A Place In The Sun: Home Or Away CC

TLC

130 +2 166

6.00 Say Yes To The Dress (PG) CC
6.56 My 600-Lb Life (M al) CC
8.52 Say Yes To The Dress America (PG)
9.50 90 Day Fiancé (M)
11.46 90 Day Fiancé: Pillow Talk (M)
12.44 90 Day Fiancé: Before The 90 Days (M als) CC
2.40 Sister Wives
* Meri: Behind The Scenes.
* Divorce.
* Four Wives, One House. (PG) CC
5.34 Sweet Home Sextuplets Christmas Miracles And Meltdowns. (PG)
6.32 Say Yes To The Dress
Randy, I Think I Got This/ That Looks Like A Torture Device. (PG) CC
7.30 Dr Pimple Popper
The Lipoma Whisperer. (M a) CC
8.30 Untold Stories Of The ER
Oh, Deer! (M a)
9.30 Body Bizarre
The Baby With Two Heads. (M a)
10.28 My Feet Are Killing Me Trouble With Toes. (M)
11.26 Haunted Towns Vicksburg, Mississippi. (M al)
12.16 Sister Wives Meri: Behind The Scenes. (PG) CC
1.06 Sweet Home Sextuplets (PG)
1.55 Extreme Couponing (PG) CC
2.19 Long Island Medium (PG)
3.08 My 600-Lb Life (M a) CC
5.35 Extreme Couponing (PG) CC

MOVIES

foxtel movies premiere — HD 401 +2 411

6.00 2040 (cont.)
7.00 Downton Abbey (2019) (PG) CC
9.05 Juliet Naked (2018) (M l) CC
10.45 Adrift (2018) (M al) CC *FP*
12.25 Shazam! (2019) Action/Adventure. (M av) CC
2.40 Men In Black: International (2019) Action/Adventure. (M av) CC
4.40 X-Men: Dark Phoenix (2019) Action/Adventure. Sophie Turner. (M alv) CC
6.35 Ocean's Eight (2018) Action/Adventure. Sandra Bullock. (M l) CC
8.30 Ride Like A Girl (2019) Drama. Teresa Palmer, Sam Neill. The true story of Michelle Payne, the first female jockey to win the Melbourne Cup. (PG) CC
10.15 The Spy Who Dumped Me (2018) Action/Adventure. Mila Kunis. (MA 15+ nv) CC
12.10 Final Score (2018) Action/Adventure. Dave Bautista. (MA 15+ v) CC
1.50 Brightburn (2019) (MA 15+ ahv) CC
3.17 Pimped (2018) (MA 15+ lv) CC
4.33 Holmes & Watson (2018) (M ls) CC

foxtel movies family — HD 402 +2 414

6.00 Rango (2011) (PG) CC
7.55 The SpongeBob SquarePants Movie (2004) CC
9.30 Here Comes The Grump (2018) (PG) CC
11.15 Madagascar 3: Europe's Most Wanted (2012) (PG) CC
12.55 Ice Age: The Meltdown (2006) Family. (PG) CC
2.30 Journey 2: The Mysterious Island (2012) Family. (PG) CC
4.10 Jurassic Park III (2001) Action/Adventure. Sam Neill. (M v) CC

EASTER SCHOOL HOLIDAY EGGSTRAVAGANZA!!!

5.45 The Angry Birds Movie (2016) Family. Jason Sudeikis, Josh Gad. (PG) CC
7.30 The Angry Birds Movie 2 (2019) Family. Jason Sudeikis, Josh Gad. (PG) CC
9.10 The LEGO Movie 2: The Second Part (2019) Family. (PG) CC
11.00 Zathura: A Space Adventure (2005) Family. (PG) CC
12.40 Sleepover (2004) CC
2.10 LEGO DC Comics Super Heroes: Aquaman – Rage Of Atlantis (2018) (PG) CC
3.25 Quackerz (2016) (PG) CC
4.45 A Fish Tale (2017) (PG) CC

foxtel movies kids — HD 403

6.00 Charlotte's Web (cont.)
7.10 The Ladybug (2018) CC
8.25 Tooth Fairy (2010) CC
10.05 Dr Seuss' The Lorax (2012) CC
11.30 Dino Time (2012) CC
12.55 The Mermaid Princess (2016) Family. CC
2.15 The Rugrats Movie (1998) Family. CC
3.35 Dr Seuss' The Grinch (2018) Family. CC
5.00 Top Cat Begins (2015) Family. Ben Diskin. (PG) CC

EASTER EGGCITEMENT!

6.30 Fly Me To The Moon (2008) Family. Christopher Lloyd, Tim Curry. CC
7.55 Space Chicken (2017) Family. Tom Fahn, Michelle Ruff. (PG) CC
9.25 Dino Time (2012) Family. Jane Lynch, Rob Schneider. CC
10.50 Barbie: Spy Squad (2016) Comedy. Erica Lindbeck. (PG) CC
12.05 The Mermaid Princess (2016) Family. CC
1.25 Birds Of Paradise (2014) Family. CC
2.50 Monsters At Large (2018) Family. (PG) CC
4.20 The Adventures Of Roborex (2014) (PG) CC
5.50 Air Bud: Spikes Back (2003) CC

DOCOS

HISTORY — ALSO IN HD 608

6.00 Breaker Morant: The Retrial (cont.)
6.30 War's Secret Shame: Shell Shock (M av) CC
7.30 Long Tan: The True Story (M av)
8.30 Nancy Wake: Gestapo's Most Wanted (M alv) CC
9.30 Gallipoli: Last Anzacs Tell All (PG) CC
10.30 Western Front: Last Survivors Tell All (PG) CC
11.30 Palestine: Last Light Horsemen Tell All (PG) CC
12.30 The Battle Of Fire Support Base Coral (M av) CC
1.30 Winning WWI: The Western Front Diaries (PG)
3.30 The Battle Of Long Tan (M al) CC
5.30 The Somme: Secret Tunnel Wars (PG)
6.30 The Roar Of The Kittyhawk (PG)
7.30 Jungle War The Jungle Is Always Neutral. In the jungles of the Pacific during WWII, Japan advanced with shocking speed as the Allies scrambled to halt them. (PG) CC
8.30 Dutch Courage: The Forgotten Squadron (PG) CC
9.30 Kapyong (MA 15+ v) CC
10.30 The Story Of The Krait (PG)
11.30 WWI: The Final Hours (M av) CC
12.30 Spirits Of The Somme (PG) CC
1.30 Ancient Aliens (PG) CC

CRIME+ INVESTIGATION — 609

6.00 Fear Thy Neighbor (cont.)
6.30 Court Cam (M) CC
7.00 Live PD Presents: PD Cam (M)
7.30 Cops (M adlv) CC
8.30 Alaska PD (M) CC
9.30 Crime Investigation Australia (MA 15+ av) CC
10.30 When Missing Turns To Murder (M a) CC
11.30 On The Case (M av) CC
12.30 Behind The Screams (M a) CC
1.30 Wicked Attraction (M av)
4.30 On The Case (M av) CC
5.30 Murder In Amish Country The Amish Serial Killer. (M) CC
6.30 Scandal Made Me Famous Rachel Uchitel. (M as)
7.30 #Murder #shanieshaforbes. (M av) CC
8.30 Happily Never After Final Status Update. (M av)
9.30 Digital Addiction Uncovers the frightening world of digital addiction and the impact it has on those who battle it. (M) CC
10.30 The Fritzl Affair (MA 15+ a) CC
11.30 Scandal Made Me Famous Rachel Uchitel. (M as)
12.30 Cops (M adl) CC
2.30 #Murder (M av) CC
3.30 Happily Never After (M av)
4.30 Digital Addiction (M) CC
5.30 The Fritzl Affair (MA 15+ a) CC

Discovery CHANNEL — ALSO IN HD 612 +2 635

6.00 How It's Made Ultra-Thin Glass, Pallet Dismantlers, Cupcakes And Stainless Steel Tubes. (PG) CC
6.26 Outback Opal Hunters (PG)
7.22 Aussie Gold Hunters (PG) CC
12.02 Expedition Unknown Digging Into D-Day. (PG)
12.58 Alaska: The Last Frontier Chasing Caribou. (PG)
1.54 Guardians Of The Glades Dusty vs The Monster. (PG)
2.50 Outback Opal Hunters (PG)
3.46 Aussie Mega Mechanics
* Shut Down.
* Lift Off.
* Geared Up. (PG)
6.34 Battle Bots (PG)
7.30 NASA's Unexplained Files Ghosts On A Comet. (PG) CC
8.30 UFOs: The Lost Evidence (PG) CC
9.30 Gold Rush: White Water Enter The Superclaw. (PG)
10.25 The Very Edge Of China Himalayan Mystery. (PG)
11.20 Aussie Mega Mechanics Grounded. (PG)
12.15 How It's Made Potash, Leather Bracelets, Wild Rice And Hex Key L Wrenches. (PG) CC
12.39 How Do They Do It? (PG) CC
1.02 Battle Bots (PG)
1.49 Expedition Unknown
* Genghis Khan's Tomb.
* Japan's Atlantis.
* True Cross Of Christ.
* The Sultan's Heart.
* Nazi Gold Train (PG) CC

NATIONAL GEOGRAPHIC — ALSO IN HD 613 +2 641

6.00 Superstructures: Engineering Marvels (cont.)
6.30 The Movies (M a) CC
8.30 Cosmos: Possible Worlds The Search For Intelligent Life On Earth. (PG) CC
9.30 Deadly Australians (PG)
10.30 Outback Wrangler Ranch Rampage/ Castaway Croc. (PG) CC
11.30 Wicked Tuna Band Of Brothers. (M l) CC
12.30 Wicked Tuna Best Ofs Money In The Bank. (M l) CC
1.30 Mutant Weather Mutant Melt. (M a) CC
2.30 Witness To Disaster Tornado Outbreak. (M a) CC
3.30 Apocalypse: World War I
* Fury.
* Fear.
* Hell. (M av)
6.30 Apocalypse: World War I Rage/Deliverance. (M av) CC
8.30 Buried Secrets Of WWII The Battle That Won The Pacific War. (PG) CC
9.30 Drain The Oceans Pacific Shockwave. (PG) CC
10.30 Drain The Oceans Nazi Secrets. (PG) CC
11.30 Inside Cocaine Wars Narco Sub Mystery. (M adv)
12.30 Apocalypse: World War I Rage/Deliverance. (M av) CC
2.30 Buried Secrets Of WWII (PG) CC
3.30 Drain The Oceans (PG) CC
5.30 Inside Cocaine Wars (M adv)

BBC earth — ALSO IN HD 614

6.00 Attenborough: Frozen Planet (PG) CC
7.00 Attenborough: Frozen Planet – Making Of (PG)
7.10 Attenborough: Frozen Planet (PG) CC
8.10 Attenborough: Frozen Planet – Making Of (PG)
8.20 Attenborough: Frozen Planet (PG) CC
9.20 Attenborough: Frozen Planet – Making Of (PG)
9.30 Attenborough: Frozen Planet (PG) CC
11.30 Robson Green's Extreme Fishing Challenge (M l)
1.20 Ice Town: Life On The Edge (PG) CC
4.20 Attenborough: Frozen Planet To The Ends Of The Earth/ Spring. (PG) CC
6.20 Attenborough's Paradise Birds (PG) CC
7.30 Blue Planet Revisited Great Barrier Reef. (PG)

EARTH WEEK

8.30 Earth From Space Changing Planet. (PG) *NE*
9.30 Tribes, Animals & Me Hyena People Of Ethiopia. (PG) CC
10.30 Attenborough: Frozen Planet Summer. (PG) CC
11.30 Attenborough: Frozen Planet – Making Of (PG)
11.40 Attenborough: Frozen Planet (PG) CC
12.40 Attenborough: Frozen Planet – Making Of (PG)

See your Foxtel on-screen TV guide for later programs I Programs subject to change I foxtel.com.au/tvguide

foxtel movies action
HD 404 +2 412

6.00 Cliffhanger (cont.)
7.20 Central Intelligence (2016) Comedy. (M lsv) CC

APRIL ACTION FRANCHISES

9.10 Spider-Man (2002) Sci-Fi/Fantasy. Tobey Maguire. (M v) CC
11.15 Spider-Man 2 (2004) Sci-Fi/Fantasy. Tobey Maguire. (M v) CC
1.25 Spider-Man 3 (2007) Sci-Fi/Fantasy. Tobey Maguire. (M v) CC
3.45 The Amazing Spider-Man (2012) Action/Adventure. Andrew Garfield. (M v) CC
6.05 The Amazing Spider-Man 2: Rise Of Electro (2014) Action/Adventure. Andrew Garfield, Emma Stone. (M v) CC
8.30 Spider-Man: Far From Home (2019) Action/Adventure. Tom Holland, Jake Gyllenhaal, Zendaya. (M v) CC
10.45 Chappie (2015) Action/Adventure. (MA 15+ lv) CC
12.45 Cowboys & Aliens (2011) (M av) CC
2.40 Stargate (1994) (PG) CC
4.40 RoboCop (1987) (MA 15+ lv) CC

foxtel movies comedy
HD 405

6.00 Nacho Libre (cont.)
6.10 Role Models (2008) (MA 15+ ls) CC
7.55 What We Do In The Shadows (2014) (M hlsv) CC
9.25 The Hangover Part II (2011) (MA 15+ dlns) CC
11.10 Bill & Ted's Excellent Adventure (1989) Comedy. (PG) CC
12.45 Galaxy Quest (1999) Comedy. (PG) CC
2.30 Pitch Perfect 2 (2015) Comedy. (M s) CC
4.30 Dickie Roberts: Former Child Star (2003) Comedy. (M dls) CC
6.15 This Is 40 (2012) Comedy. Paul Rudd, Leslie Mann. (MA 15+ ls)

SATURDAY NIGHTS PRODUCED BY JUDD APATOW

8.30 Superbad (2007) Comedy. Jonah Hill, Michael Cera. (MA 15+ als) CC
10.25 Talladega Nights: The Ballad Of Ricky Bobby (2006) Comedy. (M s) CC
12.10 Bulletproof (1996) Comedy. (MA 15+ lsv) CC
1.35 Deuce Bigalow: European Gigolo (2005) Comedy. (MA 15+ dls) CC
2.56 The Three Stooges (2012) Comedy. (PG) CC
4.26 Warm Bodies (2013) Comedy. (M hlv) CC

foxtel movies thriller
HD 406

6.00 D.O.A. (cont.)
6.45 The Talented Mr Ripley (1999) Thriller/Suspense. Matt Damon. (M alv) CC
9.05 The Usual Suspects (1995) Mystery/Crime. Kevin Spacey, Gabriel Byrne. (MA 15+ lv) CC
10.55 Murder By Numbers (2002) Mystery/Crime. Sandra Bullock, Ben Chaplin. (MA 15+ av) CC
1.00 Cape Fear (1991) Thriller/Suspense. Nick Nolte, Robert De Niro. (M av) CC
3.10 Bridge Of Spies (2015) Drama. Tom Hanks, Mark Rylance. (M alv) CC
5.35 The Da Vinci Code (2006) Thriller/Suspense. Tom Hanks, Audrey Tautou, Ian McKellen. (M av) CC
8.30 Out Of Sight (1998) Thriller/Suspense. George Clooney, Jennifer Lopez, Ving Rhames. (M lv) CC
10.35 Zero Dark Thirty (2012) Drama. Jessica Chastain, Jason Clarke. (M alv) CC
1.10 I Still See You (2018) Thriller/Suspense. Dermot Mulroney. (MA 15+ a) CC *FP*
2.45 The Others (2001) Thriller/Suspense. Nicole Kidman. (M a) CC
4.30 The Hole In The Ground (2019) Horror. (M ahlv) CC

foxtel movies romance
HD 407

6.00 Sex And The City (2008) (MA 15+ s) CC
8.25 Sex And The City 2 (2010) (MA 15+ s) CC
10.55 50 First Dates (2004) Comedy. (M s) CC
12.40 Blended (2014) Comedy. (M l) CC
2.40 Elizabethtown (2005) Romance. Orlando Bloom, Kirsten Dunst. (M l) CC
4.55 Monster-In-Law (2005) Comedy. Jennifer Lopez, Jane Fonda. (M s) CC
6.40 Never Been Kissed (1999) Romance. Drew Barrymore, David Arquette, Michael Vartan. (PG) CC

FALL IN LOVE THIS AUTUMN

8.30 The Five-Year Engagement (2012) Comedy. Jason Segel, Emily Blunt, Chris Pratt. (MA 15+ ls) CC
10.40 Bridget Jones's Baby (2016) Comedy. Colin Firth, Renée Zellweger. (M ls) CC
12.40 How To Be Single (2016) Comedy. Rebel Wilson, Dakota Johnson. (M ls) CC
2.26 Road Less Traveled (2017) Romance. (PG) CC
3.51 No Sleep 'Til Christmas (2018) (M als) CC *FP*
5.15 The Romantics (2010) (M adl) CC

foxtel movies drama
HD 408

6.00 The Wrestler (cont.)
6.45 The Best Exotic Marigold Hotel (2011) Comedy. (PG) CC
8.45 Second Best Exotic Marigold Hotel (2015) Comedy. (PG) CC *FP*

LIFE DURING WARTIME

10.50 The Boy In The Striped Pajamas (2008) Drama. (M a) CC
12.25 Schindler's List (1993) Drama. Liam Neeson, Ben Kingsley. (M alv) CC
3.40 Saving Private Ryan (1998) Action/Adventure. Tom Hanks, Tom Sizemore. (MA 15+ av) CC
6.30 Danger Close: Battle Of Long Tan (2019) Action/Adventure. Travis Fimmel, Nicholas Hamilton. (MA 15+ av) CC

AMERICAN EXPOSÉ

8.30 American Sniper (2014) Action/Adventure. Bradley Cooper, Sienna Miller, Kyle Gallner. (MA 15+ av) CC
10.45 The Social Network (2010) Drama. (M l) CC
12.50 Hustle & Flow (2005) Mystery/Crime. (M adlsv) CC
2.45 American Splendor (2003) Comedy. (M l) CC
4.25 Jobs (2013) (M dl) CC

foxtel movies greats
HD 410

6.00 Beetlejuice (cont.)
6.50 Escape From New York (1981) (M lv) CC

ANZAC DAY ON GREATS

8.35 The Deer Hunter (1978) Drama. Robert De Niro. (MA 15+ alv) CC
11.40 Private Benjamin (1980) Comedy. Goldie Hawn. (M s) CC
1.35 Apocalypse Now (1979) Action/Adventure. Martin Sheen. (MA 15+ alnv) CC
4.10 Platoon (1986) Drama. Charlie Sheen. (MA 15+ alv) CC
6.15 Heartbreak Ridge (1986) Action/Adventure. Clint Eastwood, Everett McGill. (M lsv) CC
8.30 Good Morning, Vietnam (1987) Comedy. Robin Williams, Forest Whitaker. (M al) CC
10.35 Empire Of The Sun (1987) Drama. Christian Bale, John Malkovich. (PG) CC
1.05 Air America (1990) Action/Adventure. (M l) CC
2.55 Death Wish 3 (1985) Action/Adventure. (MA 15+ dv) CC
4.25 Cobra (1986) (MA 15+ v) CC
5.50 Annie Hall (1977) (M a) CC

ID
616

6.00 The Perfect Murder (M alv)
6.56 I (Almost) Got Away With It (M)
7.54 Disappeared (M av) CC
8.52 Murder Comes To Town (M)
9.50 Someone You Thought You Knew (M)
10.48 Bad Blood (M)
11.46 I Am Homicide (M)
12.44 Homicide City (M)
1.42 Blood Relatives
* Cradle To The Grave.
* Buzz Kill.
* Rest In Pieces.
* Devil Went To Georgia.
* My Brother's Keeper. (M asv)

6.32 Home Alone Portrait Of A Stalker. (M)
7.30 Disappeared Breaking Away. (M)
8.30 Bad Blood My Father, My Mother And My Nightmare/ A Brother Betrayed. (M)
9.30 In Pursuit With John Walsh Tragic Entanglement. (M alv) CC
10.28 Murder Comes To Town The Devil Wears Sneakers. (M)
11.26 Disappeared (M av) CC
12.16 I (Almost) Got Away With It (M)
1.05 Forbidden: Dying For Love (M)
1.54 Obsession: Dark Desires (M alv)
2.43 Disappeared (M)
3.32 Home Alone (M)
4.21 Natalie Wood: An American Murder Mystery (M av)
5.10 People Magazine Investigates (M)

Discovery turbo
620 +2 640

6.00 Wide Open Road Dream Machines. (PG)
6.56 Goblin Works Garage Supra. (PG)
7.54 Top Gear America Time Capsule. (PG)
8.52 Wheeler Dealers Ford Escort RS2000 Rally Car/ Messerschmitt KR200. (PG) CC
10.48 Mighty Car Mods
* Lend Us A Ride. (Pt 1 & 2)
* Mod Max.
* Chasing Midnight And Budget Street Cred. (PG)

2.40 Mighty Car Mods: Turbos And Temples Four episodes back-to-back. (PG)
6.32 Top Gear America Time Capsule. (PG)
7.30 Chasing Classic Cars One Car Wonder. (PG)
8.30 Barrett-Jackson: Las Vegas 2019 (PG) *NE*
10.28 Battle Bots Crunch Time. (PG)
11.26 Goblin Works Garage Supra. (PG)
12.16 Diesel Brothers *Diesel Brothers* vs The World. (PG) CC
1.06 Wheeler Dealers 2000 Porsche 996. (PG) CC
1.55 Wide Open Road Dream Machines. (PG)
2.44 Street Outlaws: No Prep Kings (M alv)
3.33 Airplane Repo (PG) CC
4.22 Goblin Works Garage (PG)
5.11 Wheeler Dealers (PG) CC

animal planet
621

6.00 Orangutan Island (PG) CC
6.30 Coyote Peterson: Brave The Wild (PG)
7.30 Pit Bulls & Parolees (M a)
8.30 Crikey! It's The Irwins (PG) CC
12.30 Dr Jeff: Rocky Mountain Vet
* Race Against Time.
* A Long Way From Home.
* On The Edge.
* Born To Run.
* Shelter From The Storm. (PG) CC

5.30 Crikey! It's The Irwins Steve's Croc Mission Lives On. (PG) CC
6.30 The Zoo Mending Willow. (PG) *NE*
7.30 Coyote Peterson: Brave The Wild Phantom Of The Outback. (PG) *NE*

RESCUE MONTH

8.30 Pit Bulls & Parolees Here In Their Golden Years. (M a) *NE*
9.30 Amanda To The Rescue It's Raining Cats. (M a)
10.30 River Monsters Silent Assassin. (M a) CC
11.30 Mountain Monsters Big Foot Of Pendleton County: Great Fire Ape. (M a) CC
12.30 Swamp Wars (M a) CC
1.30 The Zoo (PG)
2.30 Coyote Peterson: Brave The Wild (PG)
3.30 River Monsters (M a) CC
4.30 Mountain Monsters (M a) CC
5.30 Going Ape (PG) CC

Nat Geo Wild
ALSO IN HD 622

6.00 Hunting The Hammerhead (cont.)
6.30 Animal Fight Club (M av) CC
7.30 Hunter vs Hunted (PG) CC
8.30 Pond Stars (PG)
9.30 India's Wild Leopards (PG) CC
10.30 Savage Kingdom (PG) CC
11.30 Dead By Dawn Compilations (PG) CC
12.30 Monster Fish (PG) CC
2.30 Predator Fail Compilation (PG) CC
3.30 Unlikely Animal Friends Duck, Duck, Cat!
4.30 Alaska Animal Rescue The Naughty Otter. (PG) CC
5.30 Man vs Puma (PG) CC
6.30 Shark Kill Zone (PG)
7.30 Wild Korea Return To The Wild. CC
8.30 World's Weirdest Brains And Babies Bizarre Babies. (PG)
9.30 Savage Kingdom Ascendency. (PG) CC
10.30 Monster Fish River Wolf. (PG) CC
11.30 Wild Argentina Mountains Of Extremes.
12.30 Wild Korea Return To The Wild. CC
1.30 World's Weirdest Brains And Babies Bizarre Babies. (PG)
2.30 Savage Kingdom (PG) CC
3.30 Monster Fish (PG) CC
4.30 Wild Argentina
5.30 Shark Kill Zone (PG)

NEWS
sky news
ALSO IN HD 103/600

6.00 Weekend Edition
10.00 Weekend Live

ENCORE

2.00 Jones & Credlin Alan Jones and Peta Credlin tackle politics and the issues of the day. CC
3.00 Weekend Live The latest news, sport and politics.
4.00 The Business Of Sport Julie Snook and Tim Gilbert delves into what makes the sporting industry one of the most powerful and profitable industries in the world. CC
5.00 Weekend Live The latest news, sport and politics.
6.00 NewsNight Late-night news, sport and business coverage from the Sky News team.

ENCORE

7.00 Credlin Political commentator Peta Credlin presents razor-sharp political analysis and insight.
8.00 NewsNight Late-night news, sport and business coverage from the Sky News team in Canberra.
11.00 The Front Page CC
12.00 NewsNight
1.00 Sky News UK LIVE CC

ENTERTAINMENT & DRAMA

FOXONE
ALSO IN HD 101 +2 148

6.00 Magnum P.I. (cont.)
6.30 S.W.A.T. (M) CC
7.30 Strike Back (MA 15+) CC
8.30 Hawaii Five-0 Ka Hakaka Maika'i/ Ka Iwi Kapu. (M v) CC
10.30 Blue Bloods Some Kind Of Hero. (M a) CC
11.30 Chicago Fire CC
12.30 Chicago PD (M) CC
1.30 Magnum P.I. (M) CC
2.30 S.W.A.T. (M) CC
3.30 Ransom Indiscretion. (M dv) CC
4.30 Hawaii Five-0 Ka Hakaka Maika'i/ Ka Iwi Kapu. (M v) CC
6.30 Blue Bloods Some Kind Of Hero. (M a) CC
7.30 TBA
8.30 TBA
9.30 Outlander Monsters And Heroes. (MA 15+) CC
10.30 Blue Bloods Some Kind Of Hero. (M a) CC
11.30 Hawaii Five-0 Ka Hakaka Maika'i/ Ka Iwi Kapu. (M v) CC
1.00 Strike Back (MA 15+) CC
2.00 Breeders (MA 15+) CC
2.30 Better Things (M) CC
3.00 TBA

BBC uktv
105 +2 158

6.00 QI (cont.)
* Monster Mash.
* Messy.
* Mix And Match.
* Misconceptions.
* Naming Names.

8.55 Mrs Brown's Boys Mammy's Inflation/ Mammy's Break. (M ls) CC
10.05 The Graham Norton Show (M) CC
11.05 Lewis The Lions Of Nemea. (M a)
12.50 Midsomer Murders A Vintage Murder/ Habeas Corpus. (M v) CC
4.50 Lewis Reputation. (M av) CC
6.35 8 Out Of 10 Cats Does Countdown (M) CC
7.30 Father Brown The Fire In The Sky. (PG) CC
8.30 Midsomer Murders Drawing Dead. (PG) CC
10.30 8 Out Of 10 Cats Does Countdown Double Episode. (M ls) CC
12.20 EastEnders Four Episodes Back-To Back. (PG) CC
2.30 Coronation Street (PG) CC
5.00 Fawlty Towers The Kipper And The Corpse. (PG) CC
5.30 Live At The Apollo (M) CC

FOX8
ALSO IN HD 108 +2 150

6.00 Top 20 Funniest (M al)
7.00 Bob's Burgers (M s) CC
8.00 Family Guy (MA 15+ ls) CC
9.00 American Dad! (M dls) CC
10.00 WWE SmackDown (M av) *NE*
12.00 The Simpsons (PG) CC
1.00 Family Guy (MA 15+ ls) CC
2.00 The Simpsons (PG) CC
3.30 American Dad! (M dls) CC
4.30 Police Ten 7 (M lv) CC
5.30 The Amazing Race (PG)
6.30 Top 20 Funniest Greatest Gaffes. (M al)
7.30 Family Guy Ocean's Three And A Half/Family Gay. (MA 15+ ls) CC
8.30 The Simpsons The Girl Code/Teenage Mutant Milk-Caused Hurdles. (PG) CC
9.30 Police Ten 7 (M lv) CC
10.30 Superstore CC
11.00 American Dad! (M dls) CC
12.00 The Simpsons (PG) CC
12.30 Bob's Burgers (M s) CC
1.25 Spartan: Ultimate Team Challenge (PG) CC
2.15 The Simpsons (PG) CC
3.05 Top 20 Funniest (M al)

FOXFUNNY.
ALSO IN HD 111

6.00 The Office (M s)
7.30 How I Met Your Mother (PG)
9.00 Modern Family (PG) CC
10.30 Two And A Half Men (M ds) CC
12.00 The Big Bang Theory (M s) CC
1.30 Parks And Recreation (M s) CC
3.00 Scrubs (M als) CC
WEEKDAY PRIMETIME TRIPLE PLAY
4.30 Modern Family (PG) CC
6.00 Two And A Half Men
* Give Me Your Thumb.
* Untainted By Filth.
* Gorp, Frank And Schmegle. (M ds) CC

7.30 The Big Bang Theory
* The Fish Guts Displacement.
* The Santa Simulation.
* The Egg Salad Equivalency. (M s) CC

9.00 Parks And Recreation
* Born And Raised.
* Pawnee Rangers.
* Meet 'N' Greet. (M s) CC

10.30 Scrubs (M als) CC
12.00 How I Met Your Mother (PG)
1.15 Modern Family (PG) CC
2.30 Two And A Half Men (M ds) CC

Arena
ALSO IN HD 112 +2 153

6.00 The Real Housewives Of New York City (M) CC
6.45 Top Chef All Stars LA (M) CC
7.30 TBA
9.15 The People's Court Double Episode. (PG)
11.10 Judge Judy Four Episodes Back-To-Back. (PG) CC
1.05 TBA
2.00 Million Dollar Listing Los Angeles Hell Or High Water. (PG) CC
3.00 TBA
5.00 Vanderpump Rules (M) CC
6.00 The Real Housewives Of Melbourne Tequila Sunset. (M l) CC
7.15 Top Chef All Stars LA (M) CC
8.15 Million Dollar Listing Los Angeles Hell Or High Water. (PG) CC
9.15 Vanderpump Rules (M) CC
10.15 Summer House (M) CC
11.15 Shahs Of Sunset (M) CC
12.15 TBA
2.45 The People's Court (PG)
4.15 Judge Judy Four Episodes Back-To-Back. (PG) CC

FOX CLASSICS
113 +2 156

6.00 Bonanza (cont.)
6.40 The Lucy Show CC
7.30 Get Smart (PG) CC
8.30 Hogan's Heroes CC
9.00 The Munsters
10.00 The Beverly Hillbillies CC
11.00 M*A*S*H (PG) CC
12.00 The Great Escape (1963) Action/Adventure. Steve McQueen. (PG) CC
2.50 The Duel At Silver Creek (1952) War/Western. Audie Murphy. (M v) CC
4.20 Jeopardy! CC
4.40 Hogan's Heroes CC
5.10 The Addams Family Morticia's Favourite Charity/Progress And The Addams Family. CC *NE*
6.10 To The Manor Born Birds vs Bees/ Cosmetics. (PG) CC
7.20 Bless Me Father Fire And Brimstone/ A Legend Comes To Stay. (PG) *NE*
SATURDAY NIGHT AT THE MOVIES HOSTED BY GRAEME BLUNDELL
8.30 TBA
12.40 The Club (1980) Drama. Jack Thompson. (M adl)
2.20 Bonanza (PG) CC
3.15 The Lucy Show CC
4.05 Bless Me Father (PG)
4.40 Laramie CC

ENTERTAINMENT & DRAMA

comedy c
121

10.00 Vice Principals (M als) CC
12.25 Animals (M adls) CC
2.50 Jeff Ross Presents: Roast Battle (MA 15+ ls) CC
4.20 HBO Comedy Half Hour: David Cross (MA 15+ s)
4.55 Jon Dore: Big Questions & Huge Answers (M als) CC
5.50 D.L. Hughley: Going Home (MA 15+ ls)
7.00 James Davis: Live From The Town (M als) CC
7.55 Last Week Tonight With John Oliver (M) CC
8.30 Saturday Night Live (M als) CC
9.30 Comedy Central Stand-Up Presents...
* Sarah Tiana.
* Mike Lawrence.
* Jaboukie Young-White. (M ls) CC

11.00 James Davis: Live From The Town (M als) CC
11.55 D.L. Hughley: Going Home (MA 15+ ls)
1.05 Playlist With Jak Knight (M als)
1.30 Jon Dore: Big Questions & Huge Answers (M als) CC
2.15 HBO Comedy Half Hour: David Cross (MA 15+ s)

A&E
ALSO IN HD 122 +2 611

6.00 Life Below Zero (cont.)
6.25 American Pickers (PG) CC
7.15 The Liquidator (PG)
7.40 Shed & Buried CC
8.40 Storage Wars (PG) CC
9.10 Storage Wars: Texas (PG) CC
9.40 Pawn Stars (PG) CC
10.05 Hardcore Pawn (M al)
10.30 Shearing Gang (PG)
11.00 The Curse Of Oak Island (PG) CC
12.00 Pawn Stars (PG) CC
2.30 Last Stop Garage (PG) CC
3.00 Counting Cars (PG) CC
3.30 American Restoration (PG) CC
4.30 Alone: The Beast (M) CC
5.30 Life Below Zero (M) CC
6.30 Pawn Stars (PG) CC
7.30 American Pickers (PG) CC
8.30 American Pickers: Best Of (PG) CC *NE*
9.30 Pawn Stars (PG) CC
11.30 Ghost Hunters (PG) CC
12.25 Alone: The Beast (M) CC
1.15 Life Below Zero (M) CC
2.05 The Curse Of Oak Island (PG) CC
2.55 American Restoration (PG) CC
3.45 Garage Dreams (PG) CC
4.10 Pawn Stars (PG) CC
5.00 American Pickers: Best Of (PG) CC

FOXSCIFI
ALSO IN HD 123 +2 163

6.00 Charmed (cont.)
6.30 Heroes (MA 15+ v)
7.30 Star Trek: Voyager (PG)
8.30 Star Trek: The Next Generation (PG) CC
9.30 Battlestar Galactica (M v)
10.30 Angel (M asv)
11.30 Buffy The Vampire Slayer (M av)
12.30 The X-Files (M av)
2.30 Star Trek: Voyager (PG)
3.30 Heroes (MA 15+ v)
4.30 Star Trek: The Next Generation (PG) CC
5.30 Battlestar Galactica Downloaded. (M v)
6.30 Angel Through The Looking Glass. (M asv)
7.30 Buffy The Vampire Slayer The Zeppo. (M av)
8.30 The X-Files Quagmire/ Wetwired. (M av)
10.30 Star Trek: Voyager The Chute. (PG)
11.30 Heroes (MA 15+ v)
12.30 Charmed (M av)
1.15 Angel (M asv)
2.00 Battlestar Galactica (M v)
2.45 Star Trek: The Next Generation (PG) CC
3.30 Buffy The Vampire Slayer (M av)
4.15 The X-Files (M av)
5.45 Charmed (M av)

MTV
124

6.00 Jersey Shore Family Vacation (M)
6.55 Catfish: The TV Show (M) CC
9.35 Celebrity Ex On The Beach (MA 15+)
10.30 Ridiculousness (M) CC
2.40 The Challenge: Total Madness (M)
4.00 Catfish: The TV Show
* Marvin And Austin.
* Falesha And Jacqueline.
* Mecca And Tanner. (M al) CC

6.45 Ridiculousness
* Rick Ross.
* Anderson.Paak.
* Chanel And Sterling CXXX.
* Brittany Furlan.
* Karl Anthony Towns. (M)

10.05 Ridiculousness (M)
10.30 Ridiculousness
* Ne-Yo.
* Jagger Eaton.
* Chanel And Sterling XVI.
* Lyndie Greenwood.
* Tanner Foust.
* YG. (M) CC

12.55 Daria
* Life In The Past Lane.
* Aunt Nauseam.
* Prize Fighters.
* My Night At Daria's.
* Boxing Daria. (PG) CC

3.00 Punk'd Eliza Dushku And Mandy Moore. (M) CC
3.25 MTV Plays Music... (MA 15+)

E!
125 +2 155

6.00 Keeping Up With The Kardashians (M al) CC
9.00 E! News (M) *NE*
9.30 Keeping Up With The Kardashians (M) CC
10.30 Pop Of The Morning (M) *NE*
11.30 E! News: Daily Pop (M) *NE*
12.30 Botched (MA 15+ am) CC
4.30 Botched (MA 15+ alm) CC
5.30 Keeping Up With The Kardashians (M) CC
6.30 Keeping Up With The Kardashians (M) CC
7.30 Lost In Translation (2003) Comedy. Scarlett Johansson, Bill Murray. (PG)
9.30 The Funny Dance Show I'd Do Anything For Laughs (Including That). (M al) CC
10.30 Total Bellas The Book Of Bella. (M als) CC
11.30 Dating: No Filter Going Down Under. (M als) CC
12.00 Hollywood Medium With Tyler Henry Melissa Joan Hart, Madison Beer And Snooki Follow-Up. (PG) CC
1.00 Botched (MA 15+ am) CC

BOX SETS
ALSO IN HD 131

6.00 Legion (s3) (Ep 4-8) (MA 15+ alv) CC
FANTASY FEATURES
10.00 Watchmen (s1) (MA 15+ alnsv) CC
* It's Summer And We're Running Out Of Ice.
* Martial Feats Of Comanche Horsemanship.
* She Was Killed By Space Junk.
* If You Don't Like My Story, Write Your Own.
* Little Fear Of Lightning.
* This Extraordinary Being.
* An Almost Religious Awe.
* A God Walks Into A Bar.
* See How They Fly.

7.10 Watchmen (s1) (Ep 1) (MA 15+ sv) CC
8.15 Watchmen (s1) (Ep 2) (MA 15+ nv) CC
9.15 Watchmen (s1) (Ep 3) (M lsv) CC
10.10 Watchmen (s1) (Ep 4) (MA 15+ an) CC
11.05 Watchmen (s1) (Ep 5) (MA 15+ as) CC
12.10 Watchmen (s1) (Ep 6) (MA 15+ as) CC
1.10 Watchmen (s1) (Ep 7) (MA 15+ v) CC
2.05 Watchmen (s1) (Ep 8) (MA 15+ nv) CC
3.05 Watchmen (s1) (Ep 9) (MA 15+ an) CC
4.10 Watchmen (s1) (Ep 4) (MA 15+ an) CC
5.00 Watchmen (s1) (Ep 5) (MA 15+ as) CC

See your Foxtel on-screen TV guide for later programs I Programs subject to change I foxtel.com.au/tvguide

UNIVERSAL TV — ALSO IN HD 114

6.00 The Goldbergs (M als) CC
6.30 Law & Order: Criminal Intent (M dv)
8.30 Law & Order: SVU (MA 15+ asv) CC
11.30 House Cursed/Control. (MA 15+ adm) CC
1.30 Chicago PD
* Remember The Devil.
* Little Bit Of Light.
* Last Minute Resistance. (MA 15+ adlsv) CC
4.30 Chicago Fire The Beating Heart/ The Path Of Destruction. (MA 15+ amv) CC
6.30 Law & Order: SVU
* Child's Welfare.
* Next Chapter.
* Chasing Theo.
* Decline And Fall.
* Motherly Love.
* Great Expectations. (MA 15+ adlnsv) CC
12.30 The Goldbergs Hogan Is My Grandfather. (M als) CC
1.00 Monk
* Mr Monk Is On The Air.
* Mr Monk Visits A Farm.
* Mr Monk And The Really, Really Dead Guy.
* Mr Monk Goes To The Hospital.
* Mr Monk And His Biggest Fan. (M v) CC

FOX SHOWCASE — ALSO IN HD 115 +2 149

7.00 Ice On Fire (2019) Documentary. (PG) CC
9.00 TBA
9.30 Westworld (s3) (Ep 6) (MA 15+) CC
10.30 Mrs America (s1) (Ep 1) CC
11.30 Dave (s1) (Ep 9) (MA 15+) CC
12.00 What We Do In The Shadows (s2) (Ep 3) CC
12.30 Run (s1) (Ep 2) (MA 15+) CC
1.00 Insecure (s4) (Ep 2) CC
1.30 Devs (s1) (Ep 8) (MA 15+) CC
2.30 Westworld (s3) (Ep 6) (MA 15+) CC
3.30 Mrs America (s1) (Ep 1) CC
4.30 The Plot Against America (s1) (Ep 6) (MA 15+) CC
5.30 Dave (s1) (Ep 9) (MA 15+) CC
6.00 What We Do In The Shadows (s2) (Ep 3) CC
6.30 Devs (s1) (Ep 8) (MA 15+) CC
7.30 Westworld (s3) (Ep 6) (MA 15+) CC
8.30 TBA
10.30 Mrs America (s1) (Ep 1) CC
11.30 Westworld (s3) (Ep 6) (MA 15+) CC

BBC FIRST — ALSO IN HD 116

6.00 The Durrells (s4) (Ep 3) (PG) CC
6.45 The Durrells (s4) (Ep 4) (PG) CC
7.35 The Durrells (s4) (Ep 5) (PG) CC
8.25 The Durrells (s4) (Ep 6) (PG) CC
9.20 Call The Midwife (s5) (Ep 9) (PG) CC
10.55 Call The Midwife (s6) (Ep 1) (M v) CC
12.00 Call The Midwife (s6) (Ep 2) (PG) CC
1.05 Call The Midwife (s6) (Ep 3) (PG) CC
2.10 Call The Midwife (s6) (Ep 4) (PG) CC
3.15 Call The Midwife (s6) (Ep 5) (PG) CC
4.20 Call The Midwife (s6) (Ep 6) (PG) CC
5.25 Call The Midwife (s6) (Ep 7) (PG) CC
6.30 Call The Midwife (s6) (Ep 8) (PG) CC
7.35 Casualty (s34) (Ep 32) (PG) CC *NE*
8.30 Keeping Faith (s2) (Ep 5) (M al) CC
9.35 Summer Of Rockets (s1) (Ep 4) (M v) CC
10.40 Call The Midwife (s5) (Ep 9) (PG) CC
12.20 Call The Midwife (s6) (Ep 1) (M v) CC
1.25 Call The Midwife (s6) (Ep 2-6) (PG) CC

FOXSLEUTH — ALSO IN HD 117 +2 160

6.00 Agatha Christie's Marple (M v) CC
8.00 A Touch Of Frost (M av) CC
10.00 Inspector Morse (M v) CC
12.00 Agatha Christie's Poirot Hickory Dickory Dock. (PG) CC
2.00 Murdoch Mysteries Hangman. (M am)
3.00 Jonathan Creek The Wrestler's Tomb. (Pt 1) (M v)
4.00 Agatha Christie's Marple Why Didn't They Ask Evans? (M v) CC
6.00 Rosemary & Thyme Swords Into Ploughshares. (PG)
7.00 A Touch Of Frost True Confessions. (M av) CC
9.00 Inspector Morse Greeks Bearing Gifts. (M v) CC
11.00 Jonathan Creek The Wrestler's Tomb. (Pt 1) (M v)
12.00 Murdoch Mysteries Hangman. (M am)
12.50 Rosemary & Thyme (PG)
1.50 Agatha Christie's Marple (M v) CC
3.20 Agatha Christie's Poirot (PG) CC
5.10 Murdoch Mysteries (M am)

FOXCRIME — ALSO IN HD 118 +2 151

6.00 Without A Trace (cont.)
7.30 CSI: Miami (MA 15+ v) CC
8.30 CSI: Miami (MA 15+ v) CC
9.30 Criminal Minds (MA 15+ av) CC
10.30 Criminal Minds (MA 15+ av) CC
11.30 NCIS (MA 15+ a) CC
1.30 Bones The Movie In The Making/ The Head In The Abutment. (MA 15+ mv) CC
3.30 CSI: Miami One Of Our Own/ Rio. (MA 15+ v) CC
5.30 Criminal Minds Run. (MA 15+ av) CC
6.30 Criminal Minds The Silencer. (MA 15+ av) CC
7.30 NCIS Vanished/Lt Jane Doe. (MA 15+ a) CC
9.30 Bones The Movie In The Making/The Head In The Abutment. (MA 15+ mv) CC
11.30 CSI: Miami (MA 15+ v) CC
1.20 Bones (MA 15+ mv) CC
2.10 Criminal Minds (MA 15+ av) CC
3.50 NCIS (MA 15+ a) CC
5.30 Without A Trace (M av) CC

FOXHITS — 119 +2 162

6.00 Malcolm In The Middle (PG) CC
6.30 Cheers (PG)
7.30 Friends (PG) CC
8.30 Everybody Loves Raymond (PG) CC
10.30 Will & Grace (PG) CC
11.30 Will & Grace (PG) CC
12.30 Friends (PG) CC
1.30 Friends (PG) CC
2.30 Seinfeld (PG) CC
4.30 Everybody Loves Raymond
* T-Ball.
* Traffic School.
* Six Feet Under. (PG) CC
6.00 Everybody Loves Raymond The Garage Sale. (PG) CC
6.30 Will & Grace
* The Finale. (Pt 1 & 2)
* Pilot (Love And Marriage).
* A New Lease On Life. (PG) CC
8.30 Friends
* The One Where Rachel Has A Baby. (Pt 1 & 2)
* The One Where No One Proposes.
* The One Where Emma Cries. (PG) CC
10.30 Seinfeld (PG) CC
12.30 Everybody Loves Raymond (PG) CC
2.10 Will & Grace (PG) CC
3.50 Friends (PG) CC

foxtel smooth — 133/806

6.00 Rise And Shine
9.00 Feel Good Smooth Mornings
11.30 Smooth Superstar Air Supply.
12.00 The Perfect Playlist Collection Best Of The Brits.
1.00 Your Smooth Favourites
3.00 Smooth Stressbusters
4.00 Smooth Autumn Days
6.00 Smooth Favourites

foxtel arts HD

6.30 Rock Legends US Punk Rock. (PG) CC
7.00 The Day The Rock Star Died John Denver. (PG) CC
7.30 Australian Made: 30th Anniversary Edition (M ls)
8.55 Queen: Mercury Rising (M l)
9.55 The Rolling Stones: Havana Moon
11.45 Soundstage Ringo Starr And The Roundheads.
12.45 Live From The Artists Den The Lumineers. CC
1.40 Austin City Limits Fun/Dawes.
2.35 Rock Legends Pearl Jam. (PG) CC

LIFESTYLE

Life Style — ALSO IN HD 106 +2 152

6.00 The Great British Sewing Bee CC
7.15 Kirstie's Celebrity Craft Masters (PG) CC
8.15 Selling Houses Australia (PG) CC
9.20 Gogglebox Australia (M) CC
10.20 Scott Pape's Money Movement (PG) CC
11.20 Location, Location, Location Australia CC
12.25 Selling Houses Australia (PG) CC
3.30 Grand Designs Australia (PG) CC
4.30 Kirstie And Phil's Love It Or List It CC
5.30 House Of Wellness (PG)
6.30 Ugly House To Lovely House With George Clarke Claverdon, Warwickshire. (PG) CC
7.30 Scott Pape's Money Movement (PG) CC
8.30 Selling Houses Australia Parkerville, WA. (PG) CC
9.30 Gogglebox Australia (M) CC
10.30 24 Hours In Emergency Supporting Cast. (M alm) CC
11.30 What's Your Emergency? (M adls)
12.30 Gogglebox Australia (M) CC
1.30 Billionaire Babies (PG) CC
2.25 The Secret Life Of Four And Five Year Olds US CC
3.15 Escape To The Country (PG) CC
4.00 The Great British Sewing Bee CC

Life Style Food — 127 +2 164

6.00 Saturday Morning With James Martin
6.55 Bake With Anna Olson CC
7.20 Great Chocolate Showdown
8.15 Junior Bake Off (PG) CC
10.10 Inside The Factory (PG) CC
11.20 Food Safari Water (PG) CC
11.50 Bake Off: The Professionals CC
1.00 Come Dine With Me Couples
* Sheffield.
* North London.
* Hampshire. (PG) CC
3.45 Great Chocolate Showdown
4.45 Tom Kerridge's American Feast Washington DC. (PG) CC
5.20 Rick Stein's Long Weekends Vienna. CC
6.30 Food Safari Water Fish On Fire. (PG) CC
7.00 Gino's Italian Express Pisa-Lucca-Florence. (PG) CC
7.30 Bake Off: The Professionals Fruit Cakes And Éclairs. CC
8.40 Celebrity British Bake Off (PG) CC
11.00 Great Chocolate Showdown
11.55 Tom Kerridge's American Feast (PG) CC
12.25 Rick Stein's Long Weekends CC
1.30 Junior Bake Off (PG) CC
3.15 The Hairy Bikers' Best Of British (PG) CC
4.20 Come Dine With Me Couples (PG) CC

Life Style Home — 128

6.00 Money For Nothing
6.50 Relocation, Relocation Helen And Grant Revisit/ Emma And Steve Revisit. CC
8.40 Buying It Blind
9.30 Brother vs Brother CC
10.30 My Dream Home Austin And Cody. (PG) CC
11.30 Love It Or List It
12.30 Love It Or List It Vancouver Danielle And Joel. CC
1.30 Grand Designs Revisited The Suffolk Eco-House Revisit/ The Brighton Co-Op Revisit. (PG) CC
3.30 A Place In The Sun: Summer Sun
* Aude Valley.
* Poitou-Charentes.
* Limousin. (PG) CC
6.30 Selling Houses With Amanda Lamb Portsmouth.
7.30 Property Brothers: 100 Episodes And Counting (PG) CC
8.25 Room To Improve Dun Laoghaire. (PG) CC
9.30 My Dream Home Austin And Cody. (PG) CC
10.25 Buying It Blind
11.20 Love It Or List It
12.10 Love It Or List It Vancouver CC
1.00 A Place In The Sun: Summer Sun (PG) CC
3.30 Brother vs Brother CC
4.15 Room To Improve (PG) CC
5.10 Selling Houses With Amanda Lamb

TLC — 130 +2 166

6.00 Say Yes To The Dress (PG) CC
6.56 90 Day Fiancé (M)
8.52 My 600-Lb Life (M)
10.48 I Am Jazz (PG)
11.46 Sister Wives Four Wives, One House. (PG)
12.44 Sweet Home Sextuplets Christmas Miracles And Meltdowns. (PG)
1.42 Sex Sent Me To The ER Three's A Crowd. (M als)
2.40 Long Island Medium 24 Hours With Theresa. (PG)
3.38 Say Yes To The Dress: Lancashire A Big Personality Looking For A Big Dress. (PG)
4.36 Say Yes To The Dress America Ring That Bell. (PG)
5.34 Body Bizarre The Baby With Two Heads. (M a)
6.32 My Feet Are Killing Me Trouble With Toes. (M)
7.30 90 Day Fiancé Tell All. (Pt 1) (M)
9.30 Ghost Adventures Kennedy Mine/ Old Gila County Jail And Courthouse. (M)
11.26 Ghost Asylum Old War Memorial. (M ah) CC
12.16 Sister Wives Four Wives, One House. (PG)
1.06 Long Island Medium (PG)
1.55 Extreme Couponing (PG) CC
2.19 Sex Sent Me To The ER (M als)
3.08 Say Yes To The Dress (PG) CC
5.35 Extreme Couponing (PG) CC

APRIL ACTION FRANCHISES

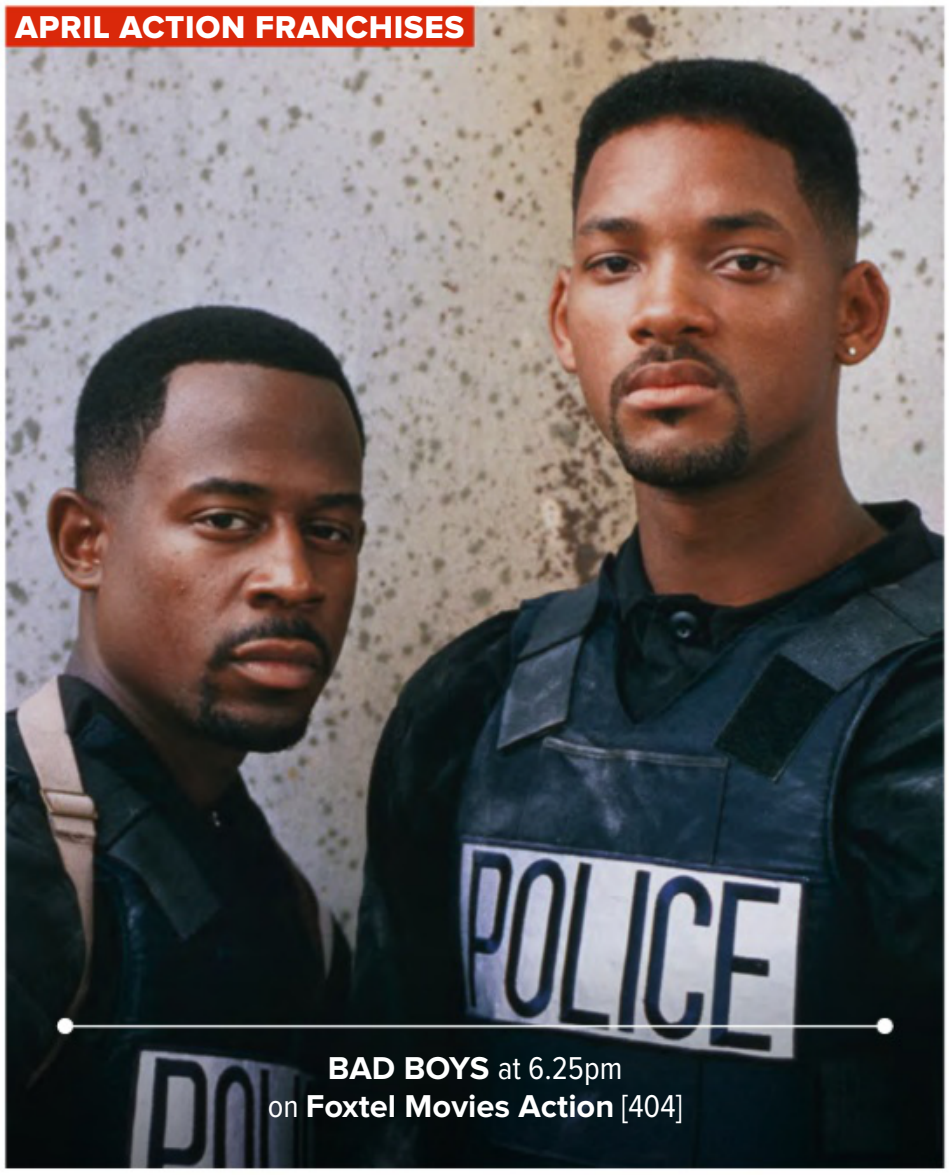

BAD BOYS at 6.25pm on **Foxtel Movies Action** [404]

MOVIES

foxtel movies premiere
HD 401 +2 411

6.00 Poms (2019) (PG) CC
7.35 Instant Family (2018) Comedy. (M l) CC
9.35 The Hustle (2019) Comedy. (M als) CC
11.10 Ride Like A Girl (2019) Drama. (PG) CC
12.55 Long Shot (2019) Comedy. (M dls) CC
3.05 Peppermint (2018) Action/Adventure. Jennifer Garner. (MA 15+ av) CC
4.50 Hunter Killer (2018) Action/Adventure. Gerard Butler. (MA 15+ v) CC
6.55 Good Boys (2019) Comedy. Jacob Tremblay, Keith L Williams. (MA 15+ ls) CC
8.30 Spider-Man: Far From Home (2019) Action/Adventure. Tom Holland, Jake Gyllenhaal, Zendaya. (M v) CC
10.45 Crawl (2019) Action/Adventure. Kaya Scodelario. (MA 15+ a) CC
12.15 Pet Sematary (2019) Horror. Jason Clarke. (MA 15+ ahv) CC
1.55 Vox Lux (2018) Drama. (MA 15+ av) CC
3.50 First Man (2018) Drama. (M l) CC

foxtel movies family
HD 402 +2 414

6.00 A Fish Tale (cont.)
6.05 Monster House (PG) CC
7.40 Over The Hedge (2006) CC
9.10 Antz (1998) (PG) CC
10.40 Hunt For The Wilderpeople (2016) (PG) CC
12.25 Pokémon Detective Pikachu (2019) (PG) CC
2.15 Ice Age: Dawn Of The Dinosaurs (2009) (PG) CC
3.55 How To Train Your Dragon: The Hidden World (2018) (PG) CC
5.45 Abominable (2019) CC

EASTER SCHOOL HOLIDAY EGGSTRAVAGANZA!!!

7.30 Puss In Boots (2011) Family. Antonio Banderas, Salma Hayek. (PG)
9.05 Rise Of The Guardians (2012) Family. Hugh Jackman, Alec Baldwin. (PG) CC
10.45 The Chronicles Of Narnia: The Voyage Of The Dawn Treader (2010) Family. (PG) CC
12.35 Son Of Rambow (2007) Comedy. (PG) CC
2.10 A.R.C.H.I.E. (2016) CC
3.40 Dolphin Tale 2 (2014) CC
5.25 Agent Cody Banks (2003) (PG) CC

foxtel movies kids
HD 403

6.00 Air Bud: Spikes Back (cont.)
7.15 Barbie And The Secret Door (2014) CC
8.35 Wings: Sky Force Heroes (2014) CC
9.55 Chicken Run (2000) CC
11.20 Shaun The Sheep (2015) CC
12.45 The Dragon Spell (2016) (PG) CC
2.10 Babe (1995) Family. CC
3.40 Rugrats Go Wild (2003) Family. CC
5.00 Sammy's Great Escape (2012) Family. (PG) CC

EASTER EGGCITEMENT!

6.30 Khumba (2013) Animation. Liam Neeson, Jake T Austin. (PG) CC
7.55 The Wild Thornberrys Movie (2002) Family. Lacey Chabert, Tim Curry. CC
9.20 Air Bud: Golden Receiver (1998) Family. Kevin Zegers, Tim Conway. CC
10.50 Shaun The Sheep (2015) Family. CC
12.15 Paws P.I. (2018) Family. (PG) CC
1.40 Dolphin Tale (2011) Family. (PG) CC
3.30 Free Willy 2: The Adventure Home (1995) CC
5.05 Rabbit School (2017) CC

DOCOS

HISTORY
ALSO IN HD 608

6.00 Kapyong (cont.)
6.30 The Story Of The Krait (PG)
7.30 WWI: The Final Hours (M av) CC
8.30 Mysteries At The Museum (PG) CC
9.30 Jungle War (PG) CC
10.30 Dutch Courage: The Forgotten Squadron (PG) CC
11.30 Kapyong (MA 15+ v) CC
12.30 The Story Of The Krait (PG)
1.30 WWI: The Final Hours (M av) CC
2.30 What's My Name: Muhammad Ali (M a) CC *NE*
4.30 The Long Shadow (PG) CC
5.30 Great British Railway Journeys Southampton To Basingstoke/ Derby To Grantham. (PG) CC *NE*
6.30 Tony Robinson's Coast To Coast Walking The Thames. (Pt 2) (PG) CC
7.30 The Atom & Us The history of nuclear power told by those who experienced it firsthand. (PG) CC
8.30 Australia In Colour Populate Or Perish. (PG) CC
9.30 Amelia: A Tale Of Two Sisters (PG)
10.30 The Spying Game: Tales From The Cold War (PG) CC
11.30 The Search For Alfred The Great (PG)
12.30 The War Files (PG) CC
1.30 A Promise To My Father (M av) CC
2.30 Nazi Collaborators (PG)

CRIME+ INVESTIGATION
609

6.00 The Fritzl Affair (cont.)
6.30 Forensic Files (M av) CC
8.30 Murder In Amish Country (M) CC
9.30 Scandal Made Me Famous (M as)
10.30 On The Case (M av) CC
11.30 Homicide Hunter (M av) CC
1.30 #Murder (M av) CC
2.30 Happily Never After (M av)
3.30 Inside The Mind Of A Serial Killer (M av)
4.30 World's Most Evil Killers Todd Kohlhepp. (M) CC
5.30 Alaska PD Wild Wild West. (M) CC *NE*
6.30 The First 48 Shooting Spree/ Lady In The Fire. (MA 15+ v) CC
7.30 Homicide Hunter Fall From Grace. (M) CC

SERIAL KILLER SUNDAY

8.30 Born To Kill? Charles Albright AKA The Texas Eyeball Killer. (MA 15+ a) CC
9.30 The Redemption Project Life Forever Altered. (M) CC *NE*
10.30 Deadly Deception Wife Of Her Dreams. (M a) CC
11.30 The First 48 (MA 15+ v) CC
12.30 Ministry Of Evil (M a) CC
1.30 Homicide Hunter (M) CC
2.30 Deadly Deception (M a) CC
3.30 Born To Kill? (MA 15+ a) CC
4.30 The First 48 (MA 15+ v) CC
5.30 Surviving Evil (M av)

Discovery CHANNEL
ALSO IN HD 612 +2 635

6.00 How It's Made (PG) CC
6.26 NASA's Unexplained Files (PG) CC
7.22 UFOs: The Lost Evidence (PG) CC
8.18 Battle Bots (PG)
9.14 Aussie Mega Mechanics (PG)
10.10 Alaskan Bush People (PG)
11.06 Alaska: The Last Frontier (PG)
12.02 Outback Opal Hunters (PG)
12.58 Gold Rush: White Water (PG)
1.54 Aussie Gold Hunters (PG) CC
6.34 Aussie Gold Hunters (PG) CC
7.30 Outback Opal Hunters (PG)
8.30 Ripley's Believe It Or Not! Natural Born Thrillers. Actor Bruce Campbell reveals wonders of the world, people with extraordinary abilities and astonishing real-life stories. (PG)
9.30 Aussie Mega Mechanics Grounded. (PG)
10.25 Expedition Unknown Digging Into D-Day. (PG)
11.20 Gold Rush: White Water Enter The Superclaw. (PG)
12.15 How It's Made Nail Files, Birch Canoes, Boat Hardtops And High Voltage Circuit Breakers. (PG) CC
12.39 How Do They Do It? (PG) CC
1.02 Jeremy Wade's Dark Waters (PG) CC
1.49 Naked And Afraid (M av) CC

NATIONAL GEOGRAPHIC
ALSO IN HD 613 +2 641

6.00 Inside Cocaine Wars (cont.)
6.30 Banged Up Abroad (MA 15+ d) CC
7.30 The Border (M v)
8.30 Wicked Tuna Band Of Brothers. (M l) CC
9.30 Wicked Tuna Best Ofs Money In The Bank. (M l) CC
10.30 Air Crash Investigation Deadly Mission. (M av) CC
11.30 Air Crash Investigation Edge Of Disaster/ Deadly Delay. (M av) CC
1.30 Omens Of The Apocalypse (PG)
2.30 Do Or Die Disaster In The Sky/ Deadly Ocean Pull. (PG) CC
3.30 Ultimate Supercar Bentley Continental GT/ Lamborghini Aventador SVJ. (PG) CC
5.30 Cosmos: Possible Worlds Seven Wonders Of The New World. (PG) CC
6.30 Witness To Disaster Tornado Outbreak. (M a) CC
7.30 Mutant Weather Mutant Melt. (M a) CC
8.30 Jane Goodall: The Hope (PG) CC
10.30 Nazi Megastructures The Eagle's Nest/ Hitler's Killer Subs. (PG) CC
12.30 Witness To Disaster Tornado Outbreak. (M a) CC
1.30 Mutant Weather (M a) CC
2.30 Jane Goodall: The Hope (PG) CC
4.30 Nazi Megastructures (PG) CC

BBC earth
ALSO IN HD 614

6.00 Earth From Space (cont.)
6.15 Attenborough: Life (PG) CC
7.15 Attenborough: Life – The Making Of (PG)
7.25 Attenborough: Life (PG) CC
8.25 Attenborough: Planet Earth II
* Islands.
* Mountains.
* Jungles. (PG) CC
12.10 Robson Green's Extreme Fishing Challenge Canada/The United Arab Emirates And Oman. (M l)
2.00 Ice Town: Life On The Edge People Die Here/ Svalbard Solutions. (M al) CC

EARTH WEEK

4.00 Attenborough: Planet Earth II Islands/Mountains. (PG) CC
6.20 Attenborough: Planet Earth II
* Jungles.
* Deserts.
* Grasslands.
* Cities. (PG) CC
11.00 Attenborough: Life Plants. (PG) CC
12.00 Attenborough: Life – The Making Of Timewarp. (PG)
12.10 Attenborough: Life (PG) CC
1.00 Attenborough: Life – The Making Of (PG)
1.10 Attenborough: Planet Earth II (PG) CC
4.20 Attenborough: Natural Curiosities (PG)
4.45 Robson Green's Extreme Fishing Challenge (M l)

foxtel movies action
HD 404 +2 412

6.00 RoboCop (cont.)
6.30 RoboCop 2 (1990) (MA 15+ lv) CC
8.30 RoboCop 3 (1993) Action/Adventure. (M v) CC
10.20 Robocop (2014) Action/Adventure. (M av) CC
12.20 The Terminator (1984) Action/Adventure. (M lsv) CC
2.10 Terminator 2: Judgment Day (1991) Action/Adventure. (M vl) CC
4.30 Terminator 3: Rise Of The Machines (2003) Action/Adventure. (M lv) CC

APRIL ACTION FRANCHISES

6.25 Bad Boys (1995) Action/Adventure. Will Smith, Téa Leoni, Martin Lawrence. (MA 15+ lv) CC
8.30 Bad Boys II (2003) Action/Adventure. Martin Lawrence, Will Smith. (MA 15+ lv) CC
11.00 The Expendables (2010) Action/Adventure. Sylvester Stallone, Jason Statham. (MA 15+ v) CC
12.40 Independence Day (1996) Sci-Fi/Fantasy. Will Smith. (M v) CC
3.00 Fantastic Four (2015) Action/Adventure. (M av) CC
4.40 Master And Commander (2003) (M lv) CC

foxtel movies comedy
HD 405

6.00 Paul Blart: Mall Cop 2 (2015) Comedy. (PG) CC
7.40 Little Fockers (2010) Comedy. (M sv) CC
9.25 White Chicks (2004) Comedy. (M dsv) CC
11.25 Starsky & Hutch (2004) Comedy. (M dlv) CC
1.10 Ride Along (2014) Comedy. Ice Cube, Kevin Hart. (M lv) CC
2.55 National Security (2003) Comedy. Martin Lawrence, Steve Zahn. (M lsv) CC
4.30 The Longest Yard (2005) Comedy. Chris Rock, Adam Sandler. (M sv) CC
6.30 Ghostbusters (2016) Comedy. Melissa McCarthy, Kristen Wiig. (PG) CC
8.30 Mr Deeds (2002) Comedy. Adam Sandler, Winona Ryder. (M lv) CC
10.10 Wedding Crashers (2005) Comedy. Owen Wilson, Vince Vaughn. (M ls) CC
12.06 The Night Before (2015) Comedy. Seth Rogen, Joseph Gordon-Levitt. (MA 15+ dlns) CC
1.47 Brüno (2009) Comedy. Sacha Baron Cohen. (MA 15+ lns) CC *FP*
3.06 Rush Hour 2 (2001) Action/Adventure. (M sv) CC
4.34 Date Night (2010) Comedy. (M ls) CC

foxtel movies thriller
HD 406

6.00 Unbreakable (2000) Sci-Fi/Fantasy. (M av) CC
7.50 Frequency (2000) Sci-Fi/Fantasy. (M v) CC
9.50 Focus (2015) Comedy. (MA 15+ lsv) CC
11.40 Killing Them Softly (2012) Thriller/Suspense. (MA 15+ dlsv) CC
1.20 Out Of Sight (1998) Thriller/Suspense. (M lv) CC
3.25 Panic Room (2002) Thriller/Suspense. Jodie Foster. (MA 15+ v) CC
5.20 Taken (2008) Action/Adventure. Liam Neeson. (MA 15+ av) CC
6.55 Taken 2 (2012) Action/Adventure. Liam Neeson, Famke Janssen, Maggie Grace. (M v) CC
8.30 The Commuter (2018) Action/Adventure. Liam Neeson, Vera Farmiga. (M alv) CC
10.20 Reindeer Games (2000) Action/Adventure. Ben Affleck, Gary Sinise. (MA 15+ sv) CC
12.05 Tinker Tailor Soldier Spy (2011) Thriller/Suspense. Gary Oldman. (MA 15+ v) CC
2.10 Man On A Ledge (2012) Thriller/Suspense. (M lv) CC
3.50 Conspiracy Theory (1997) (M v) CC

foxtel movies romance
HD 407

6.00 The Romantics (cont.)
6.55 Friends With Benefits (2011) (MA 15+ s) CC
8.50 New Year's Eve (2011) Comedy. (M l) CC
10.50 The Break-Up (2006) Comedy. (M ls) CC
12.40 Ghosts Of Girlfriends Past (2009) Romance. (M s)
2.25 The Ugly Truth (2009) Romance. Katherine Heigl, Gerard Butler. (MA 15+ s) CC
4.05 Notting Hill (1999) Comedy. Julia Roberts, Hugh Grant. (M ls) CC
6.25 Hitch (2005) Comedy. Will Smith, Eva Mendes. (M ls) CC

FALL IN LOVE THIS AUTUMN

8.30 Going The Distance (2010) Romance. Drew Barrymore, Justin Long, Charlie Day. (MA 15+ s) CC
10.20 No Strings Attached (2011) Comedy. Ashton Kutcher. (MA 15+ s) CC
12.04 The Prince & Me 3: A Royal Honeymoon (2008) Family. (PG) CC
1.33 View From The Top (2003) Comedy. (PG) CC
2.57 Before Sunrise (1995) Drama. (M l) CC
4.34 Save The Last Dance (2001) Romance. (M lv) CC

foxtel movies drama
HD 408

6.00 Jobs (cont.)
6.30 Interstellar (2014) Sci-Fi/Fantasy. (M al) CC
9.20 The Martian (2015) Action/Adventure. Matt Damon. (M al) CC
11.40 American Sniper (2014) Action/Adventure. Bradley Cooper. (MA 15+ av) CC
1.55 Cast Away (2000) Action/Adventure. Tom Hanks, Helen Hunt. (M a) CC
4.20 The Blind Side (2009) Drama. Sandra Bullock, Quinton Aaron. (PG) CC
6.30 American History X (1998) Drama. Edward Norton, Edward Furlong, Beverly D'Angelo. (MA 15+ alv) CC
8.30 Lincoln (2012) Drama. Daniel Day-Lewis, David Strathairn. Sally Field. (M alv) CC
11.00 The Green Mile (1999) Drama. Tom Hanks, Michael Clarke Duncan, David Morse. (MA 15+ av) CC
2.05 Love And Mercy (2014) Drama. John Cusack. (M adl) CC
4.05 Dreamgirls (2006) Musical/Dance. (M dl) CC

foxtel movies greats
HD 410

6.00 Annie Hall (cont.)
7.30 National Lampoon's Vacation (1983) Comedy. (M dl) CC
9.10 Chitty Chitty Bang Bang (1968) Family. CC
11.35 Willy Wonka & The Chocolate Factory (1971) Family. CC
1.20 Tango & Cash (1989) Action/Adventure. (M vl) CC
3.10 Field Of Dreams (1989) Drama. Kevin Costner, Ray Liotta. (PG) CC
5.00 Encino Man (1992) Comedy. Sean Astin, Brendan Fraser. (PG) CC
6.35 National Lampoon's Animal House (1978) Comedy. John Belushi, Tim Matheson, Tom Hulce. (M dls) CC
8.30 Hot Shots! (1991) Comedy. Charlie Sheen, Cary Elwes. (M l) CC
10.00 Police Academy (1984) Comedy. Steve Guttenberg, Bubba Smith. (M s) CC
11.40 Raising Arizona (1987) Comedy. Nicolas Cage, Holly Hunter. (M av) CC
1.15 The Delta Force (1986) Action/Adventure. (M v) CC
3.20 The Main Event (1979) Comedy. (M v) CC
5.06 Steel Magnolias (1989) Romance. (M a) CC

ID
616

6.00 The Perfect Murder (M alv)
6.56 I (Almost) Got Away With It (M)
7.54 Disappeared (M av) CC
8.52 Murder Comes To Town (M)
9.50 Disappeared (M)
10.48 Home Alone (M)
11.46 Someone You Thought You Knew (M)
12.44 Bad Blood (M)
1.42 The Perfect Murder (M alsv)
6.32 Natalie Wood: An American Murder Mystery (M av)
7.30 People Magazine Investigates Murder Among Friends. (M)
8.30 Twisted Sisters The Naked Truth. A cold-blooded murder shocks the inhabitants of a small town in Oregon. (M)
9.30 Bad Blood Forbidden Love. When a beloved grandmother goes missing, police discover a sinister family secret. (M)
10.28 Murder Comes To Town No Average Troublemaker. (M)
11.26 Disappeared (M av) CC
12.16 I (Almost) Got Away With It (M)
1.05 Forbidden: Dying For Love (M alsv) CC
1.54 The Perfect Murder (M alv)
2.43 I Am Homicide (M)
3.32 Homicide City (M)
4.21 Twisted Sisters (M)
5.10 Bad Blood (M)

Discovery turbo
620 +2 640

6.00 Fast N' Loud
* Chopped And Dropped Model A. (Pt 2)
* Super Sonic Camaro. (Pt 1 & 2)
* Pikes Peak Or Bust. (Pt 1)
* C10 Race Truck And Pikes Peak Pace Truck. (PG) CC

10.48 Kindig Customs
* Dave's New Toy.
* Updating A Classic.
* Back Again!
* The Do-It-Yourself Nova.
* Stop And Go. (PG) CC

3.38 Top Gear (PG)
6.32 Top Gear (PG)
8.30 Diesel Brothers Blazer Of Glory. (PG) CC
9.30 Top Gear (PG) *NE*
10.28 Street Outlaws: Fastest In America Biggest Street Race Ever. (M alv)
11.26 Iron Resurrection Truck Yeah. (PG)
12.16 Street Outlaws: No Prep Kings Down To The Wire. (M alv)
1.06 Garage Rehab Keys Customs. (PG) CC
1.55 Goblin Works Garage Supra. (PG)
2.44 Wide Open Road Dream Machines. (PG)
3.33 Railroad Alaska Mountain Danger. (PG) CC
4.22 Chasing Classic Cars Wayne's Gotta Wait. (PG) *NE*
5.11 Wheeler Dealers Messerschmitt KR200. (PG) CC

animal planet
621

6.00 Orangutan Island (PG) CC
6.30 The Zoo (PG)
7.30 Coyote Peterson: Brave The Wild (PG)
8.30 Pit Bulls & Parolees (M a)
9.30 River Monsters (M al) CC
1.30 Coyote Peterson: Brave The Wild
* Legendary Turtle Of Texas.
* Sharks In The Shadows.
* Night Of The River Monsters.
* Aliens Of The Outback.
* Into The Anacondas' Den.
* Night Of The Geckos.
* Urban Dragons. (PG) CC

5.30 Treehouse Masters Off-The-Grid Getaway. (PG) CC
6.30 Attenborough: The Life Of Mammals The Social Climbers/ Food For Thought. (PG) CC

RESCUE MONTH

8.30 Lone Star Law: Bigger And Better Crash Course. (M a) *NE*
9.30 Amanda To The Rescue Pitbull And Panda. (M a)
10.30 River Monsters American Killers. (M a)
11.30 Mountain Monsters Big Foot Of Wirt County: The Ash Man. (M a) CC
12.30 Swamp Wars Deer-Eating Python. (M a) CC
1.30 The Crocodile Hunter Big Croc Diaries: Special Edition/ Whale Sharks Of The Wild West. (PG) CC

Nat Geo Wild
ALSO IN HD 622

6.00 Shark Kill Zone (cont.)
6.30 Wild Korea CC
7.30 World's Weirdest Brains And Babies (PG)
8.30 Lion Kingdom (PG) CC
9.30 Alaska Animal Rescue (PG) CC
10.30 Search For King Cobra (PG)
11.30 Alaska Animal Rescue (PG) CC
12.30 Monster Fish (PG) CC
2.30 Snakes In The City (PG) CC
3.30 Stranger Than Nature: Unhinged (PG) CC
4.30 Wild Korea Return To The Wild. CC
5.30 Wild Argentina Mountains Of Extremes.
6.30 The Incredible Dr Pol Cowhide And Seek. (PG) CC
7.30 Unlikely Animal Friends Duck, Duck, Cat!
8.30 World's Weirdest Brains And Babies Animal Einsteins. (PG)
9.30 Alaska Animal Rescue Fire And Furry. (PG) CC *NE*
10.30 Monster Fish Amazon Shocker. (PG) CC
11.30 Lion Kingdom Blood Rivals. (PG) CC
12.30 World's Weirdest Brains And Babies Animal Einsteins. (PG)
1.30 Alaska Animal Rescue (PG) CC
2.30 Monster Fish (PG) CC
3.30 Lion Kingdom (PG) CC
4.30 Wild Korea CC
5.30 Wild Argentina

NEWS
sky news
ALSO IN HD 103/600

6.00 Weekend Edition
8.00 Sunday Agenda
9.00 Outsiders
11.00 Business Weekend
12.00 Weekend Live CC

ENCORE

2.00 Richo & Jones CC
3.00 Weekend Live
4.00 Business Weekend
5.00 Weekend Live
6.00 Sharri *The Daily Telegraph*'s Sharri Markson presents the day's political news.
7.00 Outsiders Featuring no-holds-barred observations on the political week that was.
8.00 In My View An hour-long debate show that features four bold opinion makers going toe-to-toe on the stories of the week. CC
9.00 Paul Murray Live An alternative look at the day's news. CC
10.00 Chris Smith & Friends Three guests share personal stories and offer their take on the world. CC
11.00 The Front Page CC
12.00 NewsNight
1.00 Sky News UK LIVE CC
5.00 First Edition

ENTERTAINMENT & DRAMA

FOXONE
ALSO IN HD 101 +2 148

6.00 TBA
7.30 Outlander (MA 15+) CC
8.30 Hawaii Five-0
Lapa'au/Ike Maka. (M dv) CC
10.30 Blue Bloods
Working Girls. (M v) CC
11.30 TBA
12.30 Prodigal Son
The Devil You Know. (MA 15+) CC
1.30 Outlander
Monsters And Heroes. (MA 15+) CC
2.30 TBA
4.30 Hawaii Five-0
Lapa'au/Ike Maka. (M dv) CC
6.30 Blue Bloods
Working Girls. (M v) CC
7.30 Magnum P.I.
(M) CC *NE*
8.20 TBA
8.30 S.W.A.T. (M) CC *NE*
9.20 TBA
9.30 Chicago Fire CC
10.20 TBA
10.30 Blue Bloods
Working Girls. (M v) CC
11.30 Hawaii Five-0
Lapa'au/Ike Maka. (M dv) CC
1.00 Magnum P.I. (M) CC
1.55 TBA
2.50 Sex And The City
Running With Scissors. (MA 15+ s) CC
3.20 Elementary (M v) CC
4.05 House (MA 15+ d) CC
4.50 Grey's Anatomy CC *NE*
5.35 Scandal (MA 15+ v) CC

BBC UKTV
105 +2 158

6.00 Live At The Apollo (cont.)
6.20 Doc Martin
* Old Dogs.
* In Loco.
* Blood Is Thicker. (M a) CC
9.20 TBA
10.30 Father Brown
The Fire In The Sky. (PG) CC
11.25 Lewis
Your Sudden Death Question. (M av) CC
1.20 Midsomer Murders
Country Matters/ Last Year's Model. (M av) CC
5.20 Father Brown
The Face Of The Enemy. (PG) CC
6.20 Mrs Brown's Boys
Mammy's Inflation/ Mammy's Break. (M als) CC
7.30 Michael McIntyre's Big Show (PG) CC
8.30 The Graham Norton Show (M) CC *NE*
9.30 Live At The Apollo
(M) CC *NE*
10.30 Taskmaster (M) CC
11.25 Father Brown
The Face Of The Enemy. (PG) CC
12.20 Emmerdale (PG) CC
4.30 Fawlty Towers
Waldorf Salad. (PG) CC
5.00 TBA
5.40 The Graham Norton Show (M l) CC

FOX8
ALSO IN HD 108 +2 150

6.00 Top 20 Funniest (M l)
7.00 Bob's Burgers (M s) CC
7.30 American Dad!
(M as) CC
8.30 The Simpsons (PG) CC
10.30 Family Guy
(MA 15+ ls) CC
12.00 Bob's Burgers
(M s) CC
1.00 The Simpsons (PG) CC
2.30 American Dad!
(M as) CC
3.30 Family Guy
(MA 15+ ls) CC
5.00 The Simpsons (PG) CC
5.30 Top 20 Funniest (M l)
6.30 Last Man Standing
(PG) CC *NE*
7.30 Modern Family
Commencement/ A Year Of Birthdays. (PG) CC *NE*
8.30 The Simpsons
D'oh Canada/ Woo-Hoo Dunnit? (PG) CC *NE*
9.30 American Dad!
My Purity Ball And Chain/OreTron Trail. (M) CC *NE*
10.30 Family Guy
Not All Dogs Go To Heaven/420. (MA 15+ ls) CC
11.30 Bob's Burgers (M s) CC
12.30 Top 20 Funniest (M l)
1.15 Spartan: Ultimate Team Challenge (PG) CC
2.40 Modern Family (PG) CC

FOXFUNNY.
ALSO IN HD 111

6.00 Parks And Recreation
(M s) CC
6.15 Scrubs (M als) CC
7.30 How I Met Your Mother
(PG)
8.30 How I Met Your Mother
(M s)
9.00 Modern Family (PG) CC
10.30 Two And A Half Men
(M ds) CC
12.00 The Big Bang Theory
(PG) CC
1.30 Parks And Recreation
(PG) CC
3.00 Scrubs (M als) CC
WEEKDAY PRIMETIME TRIPLE PLAY
4.30 Modern Family
(PG) CC
6.00 Two And A Half Men
(M ds) CC
7.30 The Big Bang Theory
* The Bakersfield Expedition.
* The Cooper-Kripke Inversion.
* The Spoiler Alert Segmentation. (PG) CC
9.00 Parks And Recreation
* End Of The World.
* The Treaty.
* Smallest Park. (PG) CC
10.30 Scrubs (M als) CC
12.00 How I Met Your Mother
(M s)
1.15 Modern Family (PG) CC

Arena
ALSO IN HD 112 +2 153

6.00 Summer House (M) CC
6.45 Shahs Of Sunset (M) CC
7.30 TBA
9.15 The People's Court
Double Episode. (PG)
11.10 Judge Judy
Four Episodes Back-To-Back. (PG) CC
1.05 TBA
2.00 Summer House (M) CC
3.00 Shahs Of Sunset (M) CC
4.00 Million Dollar Matchmaker
Mr Self-Absorbed And The Trainwreck. (M ls) CC
5.00 I Found The Gown
When Only One Gown Will Do. CC
5.30 Top Chef All Stars LA
(M) CC
6.30 Gogglebox Australia (M) CC
7.35 TBA
8.30 The Real Housewives Of New York City
(M) CC
9.30 The Real Housewives Of Atlanta (M) CC
10.30 TBA
11.30 TBA
12.00 TBA
12.30 TBA
1.20 TBA
4.20 Judge Judy
Three Episodes Back-To-Back. (PG) CC

FOX CLASSICS
113 +2 156

6.00 Bonanza (cont.)
6.40 The Lucy Show CC
7.30 Get Smart (PG) CC
8.30 Hogan's Heroes CC
9.00 The Munsters
10.00 The Beverly Hillbillies
CC
11.00 M*A*S*H (PG) CC
12.00 Cool Hand Luke
(1967) Drama. (M v) CC
2.05 Charade (1963)
Thriller/Suspense. (PG) CC
4.00 Bonanza (PG) CC
5.10 To The Manor Born
(PG) CC
6.20 Bless Me Father
Porgy And Bess/ A Mixed-Up Marriage. (PG) *NE*
7.30 Parkinson
Dame Edna Everage, Trinny Woodall, Susannah Constantine And Helen Mirren. (M ls) *NE*
8.30 The Sting (1973)
Comedy. Paul Newman, Robert Redford. (PG) CC
10.40 Places In The Heart
(1984) Drama. (PG) CC
12.35 Bonanza (PG) CC
1.15 Cool Hand Luke
(1967) Drama. (M v) CC
3.20 To The Manor Born
(PG) CC
3.50 Bless Me Father (PG)
4.50 Bonanza (PG)
5.40 Jeopardy! CC

ENTERTAINMENT & DRAMA

comedy c
121

10.00 Little Britain USA
(MA 15+ lns) CC
10.35 Teachers (M ls) CC
12.30 South Park
(MA 15+ a) CC
2.55 The New Negroes
(M l) CC
3.20 This Week At The Comedy Cellar
(MA 15+ s) CC
4.15 Steve Harvey: HBO Comedy Half-Hour (M al)
4.50 David Brenner: Back With A Vengeance!
(M ls)
6.05 Kristen Schaal Live At The Fillmore
(MA 15+ s) CC
7.00 Michelle Wolf: Nice Lady (M als) CC
8.10 Tour De Pharmacy
(MA 15+ ns) CC
9.00 Just For Laughs
Trevor Noah Vol. 2/ William H Macy: Comedy Ambassador. (M als) CC
11.00 Kristen Schaal Live At The Fillmore
(MA 15+ s) CC
11.55 David Brenner: Back With A Vengeance! (M ls)
1.00 Tour De Pharmacy
(MA 15+ ns) CC
1.40 Michelle Wolf: Nice Lady
(M als) CC
2.40 Just For Laughs
(M als) CC

A&E
ALSO IN HD 122 +2 611

6.00 American Pickers (cont.)
6.50 Last Stop Garage
(PG) CC
7.15 Counting Cars (PG) CC
7.40 Shed & Buried (PG) CC
8.40 Bar Rescue (M) CC
9.40 Last Stop Garage
(PG) CC
10.05 Alone: The Beast
(M) CC
11.00 Life Below Zero (M) CC
12.00 Storage Wars (PG) CC
2.30 Pawn Stars (PG) CC
4.30 American Pickers
(PG) CC
6.30 Forged In Fire
The Schiavona. (PG) CC
7.30 Mountain Men
Lost Time Is Never Found. (M av) CC
8.30 Alone
Night Raider/ Out Cold. (M av) CC
10.30 Life Below Zero: The Thaw
New Territory. (M av) CC
11.30 Storage Wars
An Auction Too Far/ Mo Money, Mo Valley. (PG) CC
12.25 Hardcore Pawn
(M l) CC
1.15 Alone (M av) CC
2.55 Forged In Fire (PG) CC
3.45 Storage Wars (PG) CC
4.35 The Safecrackers
(PG) CC
5.00 American Pickers
(PG) CC

FOXSCIFI
ALSO IN HD 123 +2 163

6.00 Charmed (cont.)
6.30 Heroes (MA 15+ v)
7.30 Star Trek: Voyager (PG)
8.30 Star Trek: The Next Generation (PG) CC
9.30 Battlestar Galactica
(M v)
10.30 Angel (M asv)
11.30 Buffy The Vampire Slayer (M av)
12.30 The X-Files (M av)
1.30 The X-Files (M av) CC
2.30 Star Trek: Voyager (PG)
3.30 Heroes (MA 15+ v)
4.30 Star Trek: The Next Generation (PG) CC
5.30 Battlestar Galactica
Lay Down Your Burdens. (Pt 1) (M v)
6.30 Angel
There's No Place Like Plrtz Glrb. (M asv)
7.30 Buffy The Vampire Slayer
Bad Girls. (M av)
8.30 The X-Files
Talitha Cumi/ Herrenvolk. (M av)
10.30 Star Trek: Voyager
The Swarm. (PG)
11.30 Heroes
Out Of Time. (MA 15+ v)
12.30 Charmed (M av)
1.15 Angel (M asv)
2.00 Battlestar Galactica (M v)
2.45 Star Trek: The Next Generation (PG) CC
3.30 Buffy The Vampire Slayer (M av)

MTV
124

6.00 Teen Mom OG (M)
6.55 Teen Mom UK (M)
7.50 Catfish: The TV Show
* Prophet And Trinity.
* Yasmine And Lewis.
* Thad And Sara. (M al) CC
10.25 Ridiculousness
* Rick Ross.
* Anderson.Paak.
* Chanel And Sterling XVII.
* Future.
* Smosh.
* Danny Brown.
* Chanel And Sterling XVIII. (M)
1.25 Teen Mom OG (M)
5.00 Teen Mom OG (M) *NE*
6.00 Teen Mom UK
(M) *NE*
7.00 Busch Family Brewed (M) *NE*
7.50 Ridiculousness
* Rick Ross.
* Nina Agdal.
* Chanel And Sterling XIX.
* Eric Andre. (M) CC
9.30 True Life Crime
(MA 15+) *NE*
10.30 Ridiculousness
Wale/Chloe Truatman. (M) *NE*
11.20 Ridiculousness
* Brooks Wheelan.
* Prince Fielder.
* Juicy J.
* Tyler Posey.
* Prom. (M) CC
1.10 Just Tattoo Of Us (M) CC
3.25 MTV Plays Music...
(MA 15+)

E!
125 +2 155

6.00 Keeping Up With The Kardashians
(M als) CC
9.00 The Soup (M)
9.30 Botched
(MA 15+ alm) CC
10.30 Keeping Up With The Kardashians (M) CC
11.30 Lost In Translation
(2003) Comedy. Bill Murray, Scarlett Johansson. (PG)
1.30 Keeping Up With The Kardashians
Vanity Unfair/ The Last Straw. (M al) CC
3.30 Keeping Up With The Kardashians
* That Was Then This Is Now.
* The Price You Pay.
* Rites Of Passage. (M als) CC
6.30 Botched
Shake What Your Mamma Didn't Give You. (MA 15+ alm) CC
7.30 Keeping Up With The Kardashians (M) CC
9.30 Botched
Make Titties Great Again/ It's Called Bimbofication. (MA 15+ am) CC
11.30 Dating: No Filter
Tats For Love. (M als) CC
12.00 Hollywood Medium With Tyler Henry
Jennifer Esposito, Whitney Port And Kris Jenner. (M l) CC
1.00 Keeping Up With The Kardashians (M al) CC

BOX SETS
ALSO IN HD 131

6.00 Watchmen
(s1) (Ep 6-9)
(MA 15+ ansv) CC
FANTASY FEATURES
10.00 His Dark Materials
(s1) (M av) CC
* Lyra's Jordan.
* The Idea Of North.
* The Spies.
* Armour.
* The Lost Boy.
* The Daemon-Cages.
* The Fight To The Death.
* Betrayal.
6.05 His Dark Materials
(s1) (Ep 1) (M a) CC
7.05 His Dark Materials
(s1) (Ep 2) (M a) CC
8.10 His Dark Materials
(s1) (Ep 3) (M a) CC
9.10 His Dark Materials
(s1) (Ep 4) (M v) CC
10.15 His Dark Materials
(s1) (Ep 5) (M av) CC
11.15 His Dark Materials
(s1) (Ep 6) (M av) CC
12.15 His Dark Materials
(s1) (Ep 7) (M v) CC
1.10 His Dark Materials
(s1) (Ep 8) (M av) CC
2.10 Inside The Sopranos
(M s)
2.25 His Dark Materials
(s1) (Ep 1) (M a) CC
3.20 His Dark Materials
(s1) (Ep 2) (M a) CC
4.20 His Dark Materials
(s1) (Ep 3 & 4) (M av) CC

See your Foxtel on-screen TV guide for later programs | Programs subject to change | foxtel.com.au/tvguide

UNIVERSAL TV

ALSO IN HD 114

6.00 The Goldbergs (M als) (CC)
6.30 Law & Order: Criminal Intent (M dv)
9.30 Law & Order: SVU (MA 15+ asv) (CC)
11.30 House
* Mob Rules.
* Heavy.
* Role Model. (MA 15+ adm) (CC)
2.30 Chicago PD Grasping For Salvation/ Fagin. (MA 15+ adlsv) (CC)
4.30 Chicago Fire Not Everyone Makes It/ The Sky Is Falling. (MA 15+ amv) (CC)
6.30 Chicago Fire All Hard Parts. (MA 15+ amv) (CC)
7.30 Law & Order: SVU
* Child's Welfare.
* Justice Denied.
* Valentine's Day.
* Street Revenge.
* Father Dearest. (MA 15+ adlnsv) (CC)
12.30 The Goldbergs Revenge O' The Nerds/ Jackie Likes *Star Trek*. (M als) (CC)
1.30 Chicago PD
* Natural Born Storyteller.
* Actual Physical Violence.
* Debts Of The Past.
* Climbing Into Bed.
* You Never Know Who's Who. (MA 15+ av) (CC)

FOX SHOWCASE

ALSO IN HD 115 +2 149

6.00 The Dead Mothers Club (2014) (M a) (CC)
7.40 My Brilliant Friend: The Story Of A New Name (s2) (Ep 7) (MA 15+)
8.40 TBA
10.30 Devs (s1) (Ep 1 & 2) (MA 15+) (CC)
12.30 Devs (s1) (Ep 3) (MA 15+) (CC)
1.30 Devs (s1) (Ep 4) (MA 15+) (CC)
2.30 Devs (s1) (Ep 5) (MA 15+) (CC)
3.30 Devs (s1) (Ep 6) (MA 15+) (CC)
4.30 Devs (s1) (Ep 7) (MA 15+) (CC)
5.30 Devs (s1) (Ep 8) (MA 15+) (CC)
6.30 Fighting Season (s1) (Ep 3) (M alv) (CC)
7.30 The Plot Against America (s1) (Ep 6) (MA 15+) (CC)
8.30 Mrs America (s1) (Ep 2) (CC) *NE*
9.30 Westworld (s3) (Ep 6) (MA 15+) (CC)
10.30 Westworld (s2) (Ep 5) (MA 15+) (CC)
11.30 The Plot Against America (s1) (Ep 6) (MA 15+) (CC)
12.30 Mrs America (s1) (Ep 2) (CC)
1.30 TBA
3.00 Merciless (s1) (Ep 9) (MA 15+ v)

BBC FIRST

ALSO IN HD 116

6.00 Call The Midwife (cont.)
6.55 Call The Midwife (s6) (Ep 7 & 8) (PG) (CC)
9.05 Death In Paradise (s1) (Ep 3) (M v) (CC)
10.05 Death In Paradise (s1) (Ep 4) (M v) (CC)
11.05 Death In Paradise (s1) (Ep 5) (M v) (CC)
12.05 Death In Paradise (s1) (Ep 6) (M v) (CC)
1.05 Baptiste (s1) (Ep 1) (M lsv) (CC)
2.10 Baptiste (s1) (Ep 2) (M al) (CC)
3.15 Baptiste (s1) (Ep 3) (M alv) (CC)
4.20 Baptiste (s1) (Ep 4) (M lnv) (CC)
5.25 Baptiste (s1) (Ep 5) (M alv) (CC)
6.30 Baptiste (s1) (Ep 6) (MA 15+ alv) (CC)
7.35 Sanditon (s1) (Ep 2) (M ln) (CC)
8.30 Shetland (s4) (Ep 2) (M a) (CC)
9.30 Tin Star (s2) (Ep 8) (MA 15+ dlv) (CC)
10.20 The Little Drummer Girl (s1) (Ep 6) (MA 15+ lsv) (CC)
11.25 Baptiste (s1) (Ep 1) (M lsv) (CC)
12.25 Baptiste (s1) (Ep 2) (M al) (CC)
1.25 Baptiste (s1) (Ep 3-6) (MA 15+ alnv) (CC)

FOXSLEUTH

ALSO IN HD 117 +2 160

6.00 Inspector George Gently Gently Through The Mill.
8.00 The Brokenwood Mysteries Scared To Death.
10.00 Vera The Moth Catcher.
12.00 Agatha Christie's Poirot Murder On The Links. (PG) (CC)
2.00 Murdoch Mysteries In The Altogether. (M am)
3.00 Jonathan Creek The Wrestler's Tomb. (Pt 2) (M v)
4.00 Inspector George Gently Gently Through The Mill.
6.00 Rosemary & Thyme Up The Garden Path. (PG)
7.00 The Brokenwood Mysteries Scared To Death.
9.00 Vera The Moth Catcher.
11.00 Jonathan Creek The Wrestler's Tomb. (Pt 2) (M v)
12.00 Murdoch Mysteries In The Altogether. (M am)
12.50 Rosemary & Thyme Up The Garden Path. (PG)
1.50 Inspector George Gently Gently Through The Mill.
3.40 Agatha Christie's Poirot Murder On The Links/ The Incredible Theft. (PG) (CC)

FOXCRIME

ALSO IN HD 118 +2 151

6.00 Without A Trace (cont.)
7.30 CSI: Miami (M v) (CC)
9.30 Criminal Minds The Pact/Through The Looking Glass. (MA 15+ av) (CC)
11.30 NCIS The Bone Yard/ Terminal Leave. (MA 15+ av) (CC)
1.30 Bones The Stiff In The Cliff/ The Jewel In The Crown. (MA 15+ mv) (CC)
3.30 CSI: Miami Going Under/ Death Pool 100. (M v) (CC)
5.30 Criminal Minds The Pact. (MA 15+ av) (CC)
6.30 Criminal Minds Through The Looking Glass. (MA 15+ av) (CC)
7.30 NCIS The Bone Yard/ Terminal Leave. (MA 15+ av) (CC)
9.30 Bones The Stiff In The Cliff/ The Jewel In The Crown. (MA 15+ mv) (CC)
11.30 CSI: Miami Going Under/ Death Pool 100. (M v) (CC)
1.20 Bones (MA 15+ mv) (CC)
2.10 Criminal Minds (MA 15+ av) (CC)
3.50 NCIS (MA 15+ av) (CC)
5.30 Cold Case (M asv) (CC)

FOXHITS

119 +2 162

6.00 Seinfeld (PG) (CC)
7.30 Friends (PG) (CC)
8.30 Everybody Loves Raymond (PG) (CC)
10.30 Will & Grace (PG) (CC)
12.30 Friends (PG) (CC)
2.30 Seinfeld
* The Busboy.
* The Stranded.
* The Note.
* The Truth. (PG) (CC)
4.30 Everybody Loves Raymond The Wedding. (Pt 1 & 2)/ The Invasion. (PG) (CC)
6.00 Everybody Loves Raymond Driving Frank. (PG) (CC)
6.30 Will & Grace
* Head Case.
* Between A Rock And Harlin's Place.
* Boo! Humbug.
* William, Tell. (PG) (CC)
8.30 Friends
* The One With The Pediatrician.
* The One With The Sharks.
* The One With Phoebe's Birthday Dinner.
* The One With The Male Nanny. (PG) (CC)
10.30 Seinfeld (PG) (CC)
12.30 Everybody Loves Raymond (PG) (CC)
2.10 Will & Grace (PG) (CC)

foxtel smooth

133/806

6.00 Rise And Shine
9.00 Feel Good Smooth Mornings
11.30 Smooth Superstar Air Supply.
12.00 The Perfect Playlist Collection Best Of The Brits.
1.00 Feel Good Sunday
6.00 Smooth Stressbusters

foxtel arts HD

6.30 SCREEN (PG) (CC)
7.00 The Directors Joseph L Mankiewicz. (CC)
8.00 Landscape Artist Of The Year (PG)
9.00 Opera Legends Enrico Caruso. (PG) (CC)
10.00 The Phantom Of The Opera At The Royal Albert Hall A production of the Andrew Lloyd Webber musical from Royal Albert Hall, London, in honour of the show's 25th anniversary in 2011. (CC)
12.35 BBC Proms: Simon Rattle Conducts Mahler

LIFESTYLE

Life Style

ALSO IN HD 106 +2 152

6.00 Location, Location, Location UK (CC)
6.25 Back In Time For School (PG) (CC)
7.30 Long Lost Family: What Happened Next (PG) (CC)
8.30 Rich House, Poor House (PG) (CC)
9.30 Ugly House To Lovely House With George Clarke (PG) (CC)
10.30 Gogglebox Australia (M) (CC)
11.30 Scott Pape's Money Movement (PG) (CC)
12.30 Grand Designs (CC)
1.30 Selling Houses Australia (PG) (CC)
3.30 Love Your Garden (PG) (CC) *NE*
4.30 Scott Pape's Money Movement (PG) (CC)
5.30 Escape To The Country (CC)
6.30 Grand Designs Aylesbury Vale. (PG) (CC)
7.30 Selling Houses Australia Parkerville, WA. (PG) (CC)
8.30 Inside The Ambulance Chris and Tom go to the home of a young woman who is having suicidal thoughts. (M) (CC)
9.30 24 Hours In Emergency You Only Live Once. (M a) (CC)
10.30 Gogglebox Australia (M) (CC)
11.30 Helicopter ER (M al) (CC)
12.30 Long Lost Family US (PG) (CC)
1.20 The Indian Dream Hotel (M av) (CC)
2.25 Best Laid Plans (CC)
3.15 Vet On The Hill (M m) (CC)

Life Style Food

127 +2 164

6.00 Cake Boss (PG) (CC)
6.50 Jamie At Home
7.20 Junior Bake Off (PG) (CC)
10.15 Food Safari Water (PG) (CC)
10.45 Gino's Italian Express (PG) (CC)
11.15 Bake Off: The Professionals (CC)
12.25 Celebrity British Bake Off (PG) (CC)
2.45 Great Chocolate Showdown
3.45 Eat Well For Less? (CC)
4.55 Cheese Slices
5.30 Gino's Italian Express (PG) (CC)
6.00 Tom Kerridge's American Feast Washington DC. (PG) (CC)
6.30 River Cottage: Everyday Meat. (CC)
7.30 Food Safari Water Fish On Fire. (PG) (CC)
8.00 Food Unwrapped Sugar Tax, Sliced Bread And Chicken Stripes. (CC)
8.30 Inside The Factory Croissants. (PG) (CC) *NE*
9.40 Bake Off: The Professionals Fruit Cakes And Éclairs. (CC)
10.50 Eat Well For Less? (CC)
12.00 Food Safari Water Fish On Fire. (PG) (CC)
12.12.30 Gino's Italian Express Pisa-Lucca-Florence. (PG) (CC)
1.00 Jamie At Home
1.30 Junior Bake Off (PG) (CC)
4.10 Inside The Factory (PG) (CC)
5.10 Food Unwrapped: Best Of Specials (PG)

Life Style Home

128

6.00 Restoration Man (CC)
6.50 All Gardens Great And Small (PG) (CC)
7.40 A Place In The Sun: Home Or Away (CC)
9.20 The Best Of Location, Location, Location
11.20 Room To Improve (PG) (CC)
12.25 Property Brothers: Forever Home (CC)
1.20 Restored (CC)
1.45 Love It Or List It
2.40 Love It Or List It Vancouver (CC)
4.30 Kirstie's Celebrity Craft Masters (PG) (CC)
5.30 Building The Dream Ben And Nicola. (CC)
6.30 A Place In The Sun: Home Or Away
* Northumberland.
* Midi Pyrenees.
* Llyn Peninsula And Côte d'Azur. (PG) (CC)
8.30 Buying It Blind
9.30 Good Bones Bugging Out On Budget. (PG) (CC)
10.25 Reno, Set, Go The House Guest. (PG) (CC)
11.20 Love It Or List It Vancouver Danielle And Trevor. (PG) (CC)
12.20 Love It Or List It
1.15 Love It Or List It Vancouver (CC)
2.00 Kirstie's Celebrity Craft Masters (PG) (CC)
2.50 A Place In The Sun: Home Or Away (PG) (CC)
4.30 A Place In The Sun (CC)

TLC

130 +2 166

6.00 Say Yes To The Dress (PG) (CC)
6.56 I Am Jazz (PG)
7.54 Sister Wives (PG)
8.52 Sweet Home Sextuplets (PG)
9.50 Long Island Medium (PG)
10.48 My Feet Are Killing Me (M)
11.46 90 Day Fiancé (M)
1.42 90 Day Fiancé: Pillow Talk (M)
2.40 Welcome To Plathville
* Mum's Gonna Find Out.
* No Strings Attached.
* Just Look Cool.
* The Big Announcement. (PG) (CC)
6.32 Sweet Home Sextuplets Christmas Miracles And Meltdowns. (PG)
7.30 Long Island Medium Keeping The Faith. (PG) *NE*
8.30 90 Day Fiancé Tell All. (Pt 2) (M) *NE*
9.30 90 Day Fiancé: Pillow Talk Tell All. (Pt 2) (M) *NE*
10.28 My Feet Are Killing Me Somewhere In There Is A Foot. (M)
11.26 Ghost Adventures The Alley Of Darkness. (M)
12.16 Dr Pimple Popper (M a) (CC)
1.06 Sister Wives (PG) (CC)
1.55 Something Borrowed, Something New (PG)
2.19 Say Yes To The Dress America (PG)
3.08 Say Yes To The Dress (PG) (CC)
3.57 90 Day Fiancé: Before The 90 Days (M als) (CC)
5.35 Something Borrowed, Something New (PG)

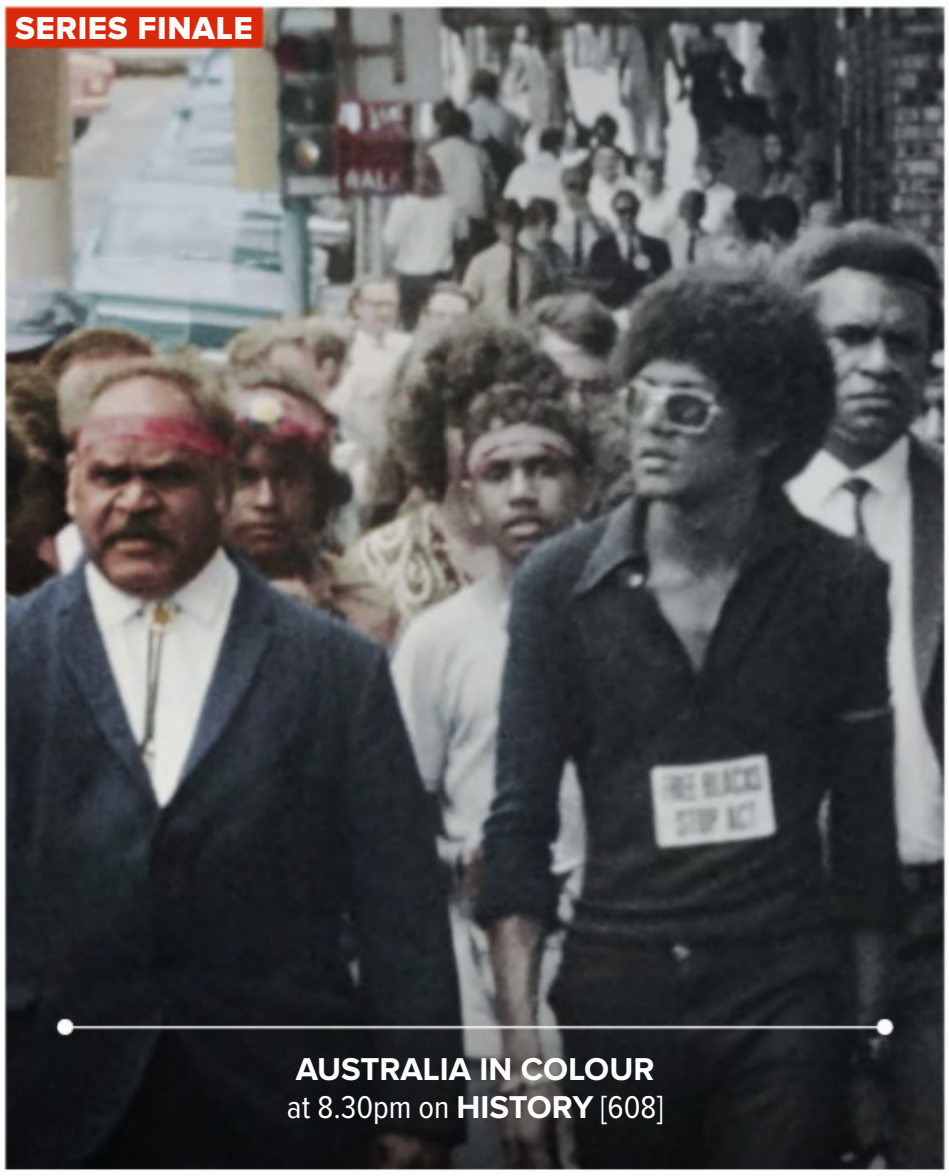

MOVIES

foxtel movies premiere
HD 401 +2 411

6.00 First Man (cont.)
6.10 1% (2017) Drama. (MA 15+ alsv) CC
7.40 Happy Death Day 2U (2019) Horror. (M alv) CC
9.20 Mortal Engines (2018) Action/Adventure. (M av) CC
11.30 Escape Plan 2: Hades (2018) Action/Adventure. Sylvester Stallone. (MA 15+ v) CC
1.10 Gotti (2018) Drama. John Travolta. (MA 15+ lv) CC *FP*
3.00 Animals (2019) Comedy. Holliday Grainger, Alia Shawkat. (MA 15+ ds)
4.50 The Mule (2018) Drama. Clint Eastwood, Bradley Cooper. (M ln) CC
6.50 Overcomer (2019) Drama. Alex Kendrick, Shari Rigby. (PG) CC
8.30 Yesterday (2019) Comedy. Himesh Patel, Lily James. (M l) CC
10.30 Ben Is Back (2018) Drama. Julia Roberts, Lucas Hedges. (M adl) CC
12.10 Greta (2018) Drama. Isabelle Huppert. (MA 15+ a) CC
1.45 Breaking In (2018) Drama. (MA 15+ v) CC
3.10 The Pretend One (2017) Drama. (M ls) CC
4.35 Yardie (2018) Drama. (MA 15+ lv) CC

foxtel movies family
HD 402 +2 414

6.00 Agent Cody Banks (cont.)
7.10 Dragon Ball Super: Broly (2018) (PG) CC
8.55 Shark Tale (2004) Family. CC
10.30 The Lost World: Jurassic Park (1997) Action/Adventure. (PG) CC
12.45 Ice Age: Continental Drift (2012) Family. (PG) CC
2.20 Spider-Man: Into The Spider-Verse (2018) Action/Adventure. (PG) CC
4.20 A Dog's Way Home (2019) Family. Ashley Judd. (PG) CC
6.00 The Secret Life Of Pets (2016) Family. Kevin Hart. CC
7.30 Minions (2015) Family. Sandra Bullock, Jon Hamm. (PG) CC
9.05 Despicable Me (2010) Family. Steve Carell. (PG) CC
10.45 Diary Of A Wimpy Kid: Dog Days (2012) Family. Zachary Gordon. (PG) CC
12.20 Looney Tunes: Back In Action (2003) Family. Brendan Fraser. CC
1.50 Christmas With The Kranks (2004) (PG) CC
3.35 Hook (1991) (PG) CC
5.55 Free Willy 3: The Rescue (1997) (PG) CC

foxtel movies kids
HD 403

6.00 Rabbit School (cont.)
6.20 Snowflake: The White Gorilla (2011) (PG) CC
7.50 Go Fish (2019) CC
9.05 Snow White's New Adventure (2016) CC
10.25 Barbie: Mermaidia (2006) CC
11.45 Sagu & Pagu (2017) CC
1.10 Adventures Of Elmo In Grouchland (1999) CC
2.25 Charming (2018) CC
3.50 Barbie In Princess Power (2015) (PG) CC
5.05 Postman Pat: The Movie (2014) Family. CC
6.30 Air Buddies (2006) Family. Abigail Breslin, Molly Shannon. CC
7.50 Wallace & Gromit: The Curse Of The Were-Rabbit (2005) Family. Peter Sallis, Ralph Fiennes. (PG) CC
9.15 Barbie And The Starlight Adventure (2016) Family. Erica Lindbeck. CC
10.35 Sagu & Pagu (2017) CC
12.00 Adventures Of Elmo In Grouchland (1999) CC
1.15 A.R.C.H.I.E. (2016) CC
2.45 Angel Dog (2011) (PG) CC
4.10 K9 Adventures: Legend Of The Lost Gold (2013) (PG) CC
5.40 Back Of The Net (2019) CC

DOCOS

HISTORY
ALSO IN HD 608

6.00 Amelia: A Tale Of Two Sisters (cont.)
6.30 The Spying Game: Tales From The Cold War (PG) CC
7.30 The Search For Alfred The Great (PG)
8.30 Mysteries At The Museum (PG) CC
9.30 The Atom & Us (PG) CC
10.30 Australia In Colour (PG) CC
11.30 Amelia: A Tale Of Two Sisters (PG)
12.30 The Spying Game: Tales From The Cold War (PG) CC
1.30 The War Files (PG) CC
2.30 A Promise To My Father (M av) CC
3.30 Nazi Collaborators (PG)
4.30 Gladiators Of WWII (PG) CC
5.30 Dangerous Missions (PG) CC
6.30 America In Colour Hollywood's Golden Age. (PG) CC
7.30 Cleopatra's Lost Tomb (PG) CC
8.30 Australia In Colour The Decade Of Protest. (PG) CC *NE*
9.30 WWII From Space (PG) CC
11.30 Hitler's Secrets The Actor. (PG) CC
12.30 The War Files (PG) CC
1.30 Uncle Jack: The Manhattan Project (PG) CC
2.30 Nazi Collaborators (PG)
3.15 Gladiators Of WWII (PG) CC
4.00 Cleopatra's Lost Tomb (PG) CC
4.45 Australia In Colour (PG) CC

CRIME+ INVESTIGATION
609

6.00 Surviving Evil (cont.)
6.30 The Redemption Project (M) CC
7.30 Born To Kill? (MA 15+ a) CC
8.30 Deadly Deception (M a) CC
9.30 Inside The Mind Of A Serial Killer (M av)
10.30 When Missing Turns To Murder (M a) CC
11.30 On The Case (M av) CC
12.30 The Redemption Project (M) CC
1.30 Born To Kill? (MA 15+ a) CC
2.30 Deadly Deception (M a) CC
3.30 The First 48 (MA 15+ v) CC
4.30 Deadly Women (M dsv) CC
5.30 Trace Of Evil The Abduction Of Alicia Kozakiewicz. (MA 15+ a) CC
6.30 Court Cam (M) CC *NE*
7.00 Live PD Presents: PD Cam (M) CC *NE*
7.30 Cults And Extreme Belief United Nation Of Islam. (M a) CC
8.30 The First 48 1000 Cuts And Draw/ Fatal Mistake. (M v)
10.30 Unmasking A Killer Inside The Killer's Mind. (MA 15+ av) CC
11.30 Cults And Extreme Belief United Nation Of Islam. (M a) CC
12.30 The First 48 (M v) CC
2.30 I Knew My Murderer (M v) CC
3.00 Forensic Files (M av) CC
4.30 Unmasking A Killer (MA 15+ av) CC

Discovery CHANNEL
ALSO IN HD 612 +2 635

6.00 How It's Made (PG) CC
6.26 Wheels That Fail (PG) CC
7.22 Deadliest Catch (PG) CC
8.18 Naked And Afraid (M alv) CC
9.14 Gold Rush: White Water (PG)
10.10 Outback Opal Hunters (PG)
11.06 Aussie Gold Hunters (PG) CC
12.02 How Do They Do It? (PG) CC
12.30 How It's Made (PG) CC
12.58 Expedition Unknown (PG) CC
1.54 Top Gear (PG) *NE*
2.50 Gold Rush: Parker's Trail (PG) CC
3.46 Deadliest Catch Legend Of Sean Dwyer. (PG) CC
4.42 Fast N' Loud Cutlass Lowrider. (Pt 1) (PG) CC
5.38 Aussie Gold Hunters (PG) CC
6.34 Outback Opal Hunters (PG)
7.30 Top Gear In New Zealand, James May and Jeremy Clarkson conduct a race between an America's Cup yacht and a Toyota Corolla. (PG)
8.30 Richard Hammond's Big Mega Ship. (PG) *NE*
9.30 Jay Leno's Garage Rebels. (PG) CC
10.25 Car Crash Global: Caught On Camera (PG) CC
11.20 Naked And Afraid (M al) CC
12.15 How It's Made (PG) CC
12.39 How Do They Do It? (PG) CC
1.02 Wheels That Fail (PG) CC
1.49 Deadliest Catch (PG) CC
2.36 Naked And Afraid (M al) CC

NATIONAL GEOGRAPHIC
ALSO IN HD 613 +2 641

6.00 Nazi Megastructures (cont.)
6.30 Strippers: Cars For Cash (PG)
7.30 Ultimate Airport Dubai (PG) CC
9.30 Seconds From Disaster (M v) CC
11.30 Bushfire Wars (PG) CC
12.30 Wicked Tuna: North vs South (M a) CC
1.30 Witness To Disaster (M a) CC
2.30 Worst Weather Ever? (PG)
3.30 Mutant Weather Mutant Melt. (M a) CC
4.30 Animal Storm Squad Texas Twister. (PG) CC
5.30 Space Mysteries Alien Safari.
6.30 Air Crash Investigation Inbound. (PG) CC
7.30 Dark Secrets Of The Lusitania (PG)
8.30 Back To The Titanic (PG) CC
9.30 Hitler's Teen Killers (M av) CC
10.30 Ultimate Supercar Bentley Continental GT. (PG) CC
11.30 Running Wild With Bear Grylls Zachary Quinto In The Panama Jungle. (PG) CC
12.30 Air Crash Investigation Inbound. (PG) CC
1.30 Dark Secrets Of The Lusitania (PG)
2.30 Back To The Titanic (PG) CC
3.30 Hitler's Teen Killers (M av) CC
4.30 Ultimate Supercar (PG) CC
5.30 Running Wild With Bear Grylls (PG) CC

BBC earth
ALSO IN HD 614

6.00 Robson Green's Extreme Fishing Challenge (cont.)
6.15 Attenborough: Frozen Planet (PG) CC
7.15 Attenborough: Frozen Planet – Making Of (PG)
7.25 Africa With Ade Adepitan (PG) CC
8.40 Where The Wild Men Are: Revisits (M alv) CC
9.40 Ice Town: Life On The Edge (M ls) CC
10.40 Attenborough: Planet Earth II (PG) CC
11.50 Earth From Space (PG)
12.50 Steve Backshall's Extreme River Challenge (PG)
2.00 Attenborough: Frozen Planet (PG) CC
3.00 Ice Town: Life On The Edge (M ls) CC
4.00 Louis Theroux: Miami Mega Jail (MA 15+ als) CC
5.10 Where The Wild Men Are: Revisits (M alv) CC
6.10 Attenborough: Planet Earth II (PG) CC
7.20 Wild West (PG) CC
8.30 Attenborough: Dynasties Chimpanzee. (PG)
9.30 Attenborough: Dynasties – The Making Of Chimpanzee. (PG)
9.40 Attenborough: Frozen Planet (PG) CC
10.40 Attenborough: Frozen Planet – Making Of (PG)
10.50 Ice Town: Life On The Edge (M ls) CC

See your Foxtel on-screen TV guide for later programs I Programs subject to change I foxtel.com.au/tvguide

foxtel movies action
HD 404 +2 412

6.00 Master And Commander (cont.)
7.00 Van Helsing (2004) Action/Adventure. Hugh Jackman. (M hv) CC
9.15 The Patriot (2000) Drama. Mel Gibson. (MA 15+ av) CC
12.00 Gladiator (2000) Action/Adventure. Russell Crowe. (M av) CC
2.40 Mission: Impossible (1996) Action/Adventure. Tom Cruise. (M v) CC
4.35 First Blood (1982) Action/Adventure. Sylvester Stallone. (M lv) CC
6.15 Die Hard (1988) Action/Adventure. Bruce Willis, Bonnie Bedelia, Alan Rickman. (M lv) CC
8.30 Ender's Game (2013) Sci-Fi/Fantasy. Asa Butterfield, Hailee Steinfeld. (M av) CC
10.30 The Bourne Identity (2002) Action/Adventure. Matt Damon. (M lv) CC
12.25 War Of The Worlds (2005) Action/Adventure. Tom Cruise. (M v) CC
2.20 The Brothers Grimm (2005) Action/Adventure. Matt Damon. (M a) CC
4.15 Deep Impact (1998) Action/Adventure. (M al) CC

foxtel movies comedy
HD 405

6.00 Elf (2003) CC
7.37 The Incredible Burt Wonderstone (2013) Comedy. (M sv) CC
9.25 Without A Paddle (2004) Comedy. (M dlsv) CC
11.10 Walk Of Shame (2014) Comedy. (M sl) CC
12.50 Horrible Bosses (2011) Comedy. (MA 15+ ls) CC
2.35 Horrible Bosses 2 (2014) Comedy. (MA 15+ ls) CC
4.25 The Change-Up (2011) Comedy. Jason Bateman. (MA 15+ lns) CC
6.20 Trainwreck (2015) Comedy. Amy Schumer, Bill Hader, John Cena. (MA 15+ ls) CC
8.30 Couples Retreat (2009) Comedy. Jason Bateman, Malin Akerman, Kristen Bell. (M s) CC
10.25 Due Date (2010) Comedy. Robert Downey Jr, Zach Galifianakis. (MA 15+ dls) CC
12.00 Anchorman: The Legend Of Ron Burgundy (2004) Comedy. Will Ferrell, Steve Carell. (M lsv) CC
1.35 Zoolander (2001) Comedy. (PG) CC
3.02 The Replacements (2000) Comedy. (M lv) CC
5.00 Knocked Up (2007) Comedy. (MA 15+ dls) CC

foxtel movies thriller
HD 406

6.00 The Kingdom (2007) (MA 15+ av) CC *FP*
7.50 Gold (2016) (M l) CC
9.55 Into The Blue (2005) Action/Adventure. (M dlv) CC
11.50 Sherlock Holmes (2009) Action/Adventure. Robert Downey Jr. (M v) CC
2.00 Sherlock Holmes: A Game Of Shadows (2011) Action/Adventure. Robert Downey Jr. (M v) CC
4.10 Body Of Lies (2008) Action/Adventure. Leonardo DiCaprio, Russell Crowe. (MA 15+ v) CC
6.20 Hereafter (2010) Drama. Matt Damon, Cécile de France, Bryce Dallas Howard. (M al) CC
8.30 Dark Water (2005) Thriller/Suspense. Jennifer Connelly, John C Reilly. (M hl) CC
10.20 The Purge (2013) Thriller/Suspense. Ethan Hawke. (MA 15+ v) CC
11.45 District 9 (2009) Sci-Fi/Fantasy. Sharlto Copley, David James. (MA 15+ lv) CC
1.35 Radio Silence (2019) (M av) CC
3.05 The Descent (2005) (MA 15+ hv) CC
4.45 The Descent: Part 2 (2009) (MA 15+ hv) CC

foxtel movies romance
HD 407

6.00 Save The Last Dance (cont.)
6.25 40 Days And 40 Nights (2002) Romance. (M ls) CC
8.00 Just Like Heaven (2005) Romance. (PG) CC
9.40 Shall We Dance? (2004) Romance. (M l) CC
11.30 The Wedding Singer (1998) Romance. (M ls) CC
1.10 When Sparks Fly (2014) Romance. Meghan Markle, Chelsey Reist. (PG) CC
2.40 Kate & Leopold (2001) Romance. Meg Ryan, Hugh Jackman. (PG) CC
4.40 Mother's Day (2016) Comedy. Jennifer Aniston, Julia Roberts. (M l) CC
6.40 The First Wives Club (1996) Comedy. Goldie Hawn, Bette Midler, Diane Keaton. (PG) CC
8.30 Crazy, Stupid, Love (2011) Romance. Steve Carell, Ryan Gosling, Emma Stone. (M ls) CC
10.35 New In Town (2009) Romance. Renée Zellweger, Harry Connick Jr. (PG) CC
12.10 Fame (2009) (PG) CC
2.10 Alfie (2004) (M ls) CC
3.55 Before Midnight (2013) (MA 15+ lns) CC *FP*
5.40 Forces Of Nature (1999) (M a) CC

foxtel movies drama
HD 408

6.00 Dreamgirls (cont.)
6.15 Fargo (1996) Thriller/Suspense. (MA 15+ lv) CC
7.50 Blue Jasmine (2013) Drama. (M al) CC
9.30 Hitchcock (2012) Drama. (M a) CC
11.10 The Terminal (2004) Comedy. (PG) CC
1.20 Prisoners (2013) Thriller/Suspense. Hugh Jackman. (MA 15+ av) CC
3.55 Extremely Loud And Incredibly Close (2011) Drama. Tom Hanks, Sandra Bullock. (PG) CC *FP*
6.05 A.I. Artificial Intelligence (2001) Drama. Haley Joel Osment, Frances O'Connor, Jude Law. (M a) CC
8.30 Ex Machina (2014) Thriller/Suspense. Domhnall Gleeson, Oscar Isaac. (MA 15+ anv) CC
10.20 The Prestige (2006) Thriller/Suspense. Hugh Jackman. (M av) CC
12.30 Philadelphia (1993) Drama. Tom Hanks. (PG) CC
2.35 The Joy Luck Club (1993) Drama. (M al) CC
4.50 Seabiscuit (2003) Drama. (M a) CC

foxtel movies greats
HD 410

6.00 Steel Magnolias (cont.)
7.01 Dangerous Minds (1995) Drama. (M l) CC
8.45 Scarface (1983) Drama. (MA 15+ dlsv) CC
11.35 Cobra (1986) Action/Adventure. (MA 15+ v) CC
1.05 The Thing (1982) Sci-Fi/Fantasy. Kurt Russell. (M v) CC
3.00 Westworld (1973) War/Western. Yul Brynner, Richard Benjamin. (PG) CC
4.35 E.T. The Extra-Terrestrial (1982) Family. Henry Thomas, Drew Barrymore. (PG) CC
6.35 Back To The Future Part II (1989) Action/Adventure. Christopher Lloyd, Michael J Fox. (PG) CC
8.30 Blues Brothers 2000 (1998) Comedy. Dan Aykroyd, John Goodman. (PG) CC
10.35 Wargames (1983) Sci-Fi/Fantasy. Matthew Broderick. (PG) CC
12.25 The Wanderers (1979) Drama. Ken Wahl. (M alsv) CC
2.20 Ghostbusters II (1989) Comedy. (PG) CC
4.05 The Towering Inferno (1974) Action/Adventure. (PG) CC

ID
616

6.00 Evil Kin (M)
6.56 I (Almost) Got Away With It (M)
7.54 Disappeared (M av) CC
8.52 Murder Comes To Town (M)
9.50 Forbidden: Dying For Love (M alsv) CC
10.48 The Perfect Murder (M als)
11.46 Twisted Sisters (M)
12.44 Bad Blood Forbidden Love. (M)
1.42 Evil Kin Thicker Than Blood. (M)
2.40 Forbidden: Dying For Love Love And Dishonour. (M alv) CC
3.38 I (Almost) Got Away With It Got Dumped/Got To Sing Karaoke. (M)
5.34 Twisted Sisters The Naked Truth. (M)
6.32 Bad Blood Forbidden Love. (M)
7.30 Evil Kin The Evil Inside. (M)
8.30 Disappeared Just Out Of Sight. (M) *NE*
9.30 Home Alone Silent Night, Holy Terror. (M)
10.28 Murder Comes To Town End Of An Era. (M)
11.26 Disappeared Royal Secrets. (M av) CC
12.16 I (Almost) Got Away With It Got Two Homes In Mexico. (M)
1.05 Forbidden: Dying For Love Love And Dishonour. (M alv) CC
1.54 The Perfect Murder (M als)
2.43 Murder Comes To Town (M)
4.21 Disappeared (M)
5.10 Home Alone (M)

Discovery turbo
620 +2 640

6.00 Chasing Classic Cars (PG) CC
6.56 Misfit Garage (PG) CC
7.54 Top Gear (PG)
8.52 Chasing Classic Cars (PG)
9.50 Top Gear (PG)
10.48 Street Outlaws (M al) CC
11.46 Fast N' Loud (PG) CC
12.44 Battle Bots Crunch Time. (PG)
1.42 Goblin Works Garage Supra. (PG)
2.40 Garage Rehab Fly-n-hi. (PG) CC
3.38 Wheeler Dealers Noble M12 GTO 2.5. (PG) CC
4.36 Iron Resurrection Champagne Super Nova. (PG) CC
5.34 Street Outlaws 99 Problems. (M al) CC
6.32 Top Gear (PG) *NE*
7.30 Railroad Alaska Collision Course. (PG) CC *NE*
8.30 Battle Bots Full Metal Bracket. (PG) *NE*
9.30 Airplane Repo Ken Gets Played. (PG)
10.28 Iron Resurrection Cat-Eye Cruiser. (PG) CC
11.26 Misfit Garage Minor Fire. (PG) CC
12.16 Wheeler Dealers Noble M12 GTO 2.5. (PG) CC
1.06 Kindig Customs (PG) CC
1.55 Railroad Alaska (PG) CC
2.44 Battle Bots (PG)
3.33 Airplane Repo (PG)
4.22 Diesel Brothers (PG) CC
5.11 Kindig Customs (PG) CC

animal planet
621

6.00 Orangutan Island (PG) CC
6.30 Treehouse Masters (PG)
7.30 Dr Jeff: Rocky Mountain Vet (PG) CC
8.30 Attenborough: The Life Of Mammals (PG) CC
9.30 Whale Wars (M a) CC
10.30 Animal Cops: Phoenix (M a) CC
11.30 Pit Bulls & Parolees (M a) CC
12.30 Amanda To The Rescue (M a) CC
1.30 Rugged Justice (PG) CC
2.30 Lone Star Law (M a) CC
3.30 Treehouse Masters (PG)
5.30 Crikey! It's The Irwins Oscar The Grouchy Frogmouth. (PG) CC
6.30 Dr Jeff: Rocky Mountain Vet Friends For Life. (PG) CC
7.30 Attenborough: Conquest Of The Skies The First To Fly. (PG) CC
RESCUE MONTH
8.30 Lone Star Law Shrimp And Run. (M av) *NE*
9.30 Saving Britain's Wildlife (PG)
10.30 River Monsters Russian Killer. (M a)
11.30 Mountain Monsters (M a) CC
12.30 Swamp Wars (M a) CC
1.30 Crikey! It's The Irwins (PG) CC
2.30 The Crocodile Hunter (PG)
3.30 River Monsters (M a)
4.30 Mountain Monsters (M a) CC
5.30 Going Ape (PG) CC

Nat Geo Wild
ALSO IN HD 622

6.00 Wild Argentina (cont.)
6.30 The Incredible Dr Pol (PG) CC
7.30 Unlikely Animal Friends
8.30 Shark Men (PG) CC
9.30 Animal Fight Club (M av) CC
10.30 When Predators Attack (Mashups) (PG) CC
11.30 Hunter vs Hunted (PG) CC
12.30 Shark Men (PG) CC
1.30 Animal Fight Club (M av) CC
2.30 When Predators Attack (Mashups) (PG) CC
3.30 Hunter vs Hunted (PG) CC
4.30 The Incredible Dr Pol (PG) CC
5.30 Savage Kingdom Ascendency. (PG) CC
6.30 Fish My City With Mike Iaconelli Austin's City Limits. CC
7.30 Wild 24 Africa's Savannah. (PG) CC
MISSION CRITICAL
8.30 Wild Cats Of India Masters Of Disguise. (PG) CC
9.30 World's Weirdest Survivalists.
10.30 The Incredible Dr Pol Cowhide And Seek. (PG) CC
11.30 Savage Kingdom: Uprising King Slayers. (PG) CC
12.30 Wild 24 (PG) CC
1.30 Wild Cats Of India (PG) CC
2.30 World's Weirdest
3.30 The Incredible Dr Pol (PG) CC
4.30 Savage Kingdom: Uprising (PG) CC
5.30 Fish My City With Mike Iaconelli CC

NEWS
sky news
ALSO IN HD 103/600

6.00 First Edition
9.00 AM Agenda
12.00 NewsDay The latest developments in business, sport and weather. CC
2.00 Afternoon Agenda Live from Parliament House in Canberra, this political news program is hosted by Kieran Gilbert.
5.00 The Kenny Report Chris Kenny examines issues dominating the day's agenda.
6.00 Credlin Political analysis and insight. CC
7.00 The Bolt Report Political and social issues. CC
8.00 Kenny On Media Chris Kenny dissects news reporting. CC
9.00 Paul Murray Live An alternative look at the day's news. CC
10.00 PML Later A second hour of news from Paul Murray and the team. CC
11.00 The Front Page Former newspaper editor Peter Gleeson takes an insider's look at the day's headlines. CC
12.00 NewsNight
1.00 Sky News UK LIVE CC
5.00 First Edition

ENTERTAINMENT & DRAMA

FOXONE
ALSO IN HD 101 +2 148

6.00 Scandal (cont.)
6.30 S.W.A.T. (M) CC
7.30 TBA
8.30 Hawaii Five-0 (MA 15+ v) CC
10.30 Blue Bloods (M v) CC
11.30 Shortland Street (PG) NE
12.00 Days Of Our Lives (M adsv) CC NE
12.45 The Young And The Restless CC NE
1.30 Magnum P.I. (M) CC
2.30 S.W.A.T. (M) CC
3.30 TBA
4.30 Hawaii Five-0 (MA 15+ v) CC
6.30 Blue Bloods Collateral Damage. (M v) CC
7.30 Outlander Mercy Shall Follow Me. (MA 15+) CC NE
8.30 Breeders (MA 15+) CC NE
9.00 Better Things (M) CC NE
9.20 TBA
10.30 Blue Bloods (M v) CC
11.30 Hawaii Five-0 (MA 15+ v) CC
1.00 Days Of Our Lives (M adsv) CC
1.40 The Young And The Restless CC
2.20 Shortland Street (PG)
2.50 Sex And The City (MA 15+ s) CC
3.20 Elementary (M av) CC

BBC uktv
105 +2 158

6.00 The Graham Norton Show (cont.)
6.35 Would I Lie To You? (PG) CC
7.10 QI (PG) CC
8.30 Coronation Street (PG) CC
9.30 The Graham Norton Show (PG) CC
10.30 Doc Martin (M av) CC
11.30 Would I Lie To You? (PG) CC
12.05 Who Do You Think You Are? (PG) CC
1.15 Midsomer Murders (PG) CC
3.15 New Tricks (M sv) CC
4.15 Father Brown (M av) CC
5.10 QI (PG) CC
6.20 Emmerdale
7.20 Coronation Street (PG) CC NE
7.50 EastEnders (PG) CC NE
8.30 Father Brown The Devil You Know. (PG) CC
9.30 New Tricks Body Of Evidence. (M sv) CC
10.30 Doc Martin (M a) CC
11.30 The Graham Norton Show (M ls)
12.25 Father Brown (M av) CC
1.15 New Tricks (M sv) CC
2.10 Lewis (M adsv) CC
3.50 Doc Martin (M a) CC

FOX8
ALSO IN HD 108 +2 150

6.00 Highway Patrol (PG) CC
6.30 Police Ten 7 (M al) CC
7.30 Bob's Burgers (PG) CC
8.00 Futurama (PG) CC
9.00 The Simpsons (PG) CC
10.00 American Dad! (M as) CC
11.00 Family Guy (M als) CC
12.00 WWE NXT Highlights (M av) NE
1.00 The Simpsons (PG) CC
2.00 Highway Patrol (PG) CC
2.30 Police Ten 7 (M al) CC
3.30 Border Security: Australia's Front Line (PG) CC
4.00 Border Security: International (PG)
4.30 The Simpsons (PG) CC
5.30 American Dad! (M as) CC
6.00 American Dad! (M a) CC
6.30 Family Guy (M als) CC
7.30 The Simpsons (PG) CC
8.30 Superstore CC NE
9.00 Bless This Mess CC NE
9.30 Single Parents (PG) CC NE
10.00 Border Security: Australia's Front Line (PG) CC
10.30 Border Security: International (PG)
11.00 Highway Patrol (PG) CC

FOXFUNNY.
ALSO IN HD 111

6.00 Parks And Recreation (PG) CC
6.15 Scrubs (M als) CC
9.00 New Girl (M as) CC
10.30 Modern Family (PG) CC
12.00 The Big Bang Theory (M s) CC
1.30 Two And A Half Men (M s) CC
3.00 The Office (M s)
4.00 The Office (M a)

WEEKDAY PRIMETIME TRIPLE PLAY

4.30 New Girl (M as) CC
6.00 Modern Family
* The Storm.
* I Don't Know How She Does It.
* The Cover-Up. (PG) CC
7.30 The Big Bang Theory
* The Date Night Variable.
* The Decoupling Fluctuation.
* The Higgs Boson Observation. (M s) CC
9.00 Two And A Half Men
* A Bottle Of Wine And A Jackhammer.
* A Pudding-Filled Cactus.
* Hookers, Hookers, Hookers. (M s) CC
10.30 The Office (M as)
12.00 Scrubs (M as) CC
1.00 New Girl (M asv) CC
2.15 Modern Family (PG) CC
3.30 The Big Bang Theory (M s) CC

Arena
ALSO IN HD 112 +2 153

6.00 Top Chef All Stars LA (M) CC
7.00 TBA
8.30 Below Deck Mediterranean Bad Vibrations. (M ls) CC
9.30 TBA
10.30 Judge Judy Four Episodes Back-To-Back. (PG) CC
12.30 Project Runway Survive In Style. (M l) CC
1.30 TBA
2.30 Shahs Of Sunset (M) CC NE
3.30 Below Deck Mediterranean Bad Vibrations. (M ls) CC
4.30 Judge Judy (PG) CC
5.00 The People's Court (PG)
6.00 TBA
7.00 TBA
7.30 TBA
8.30 TBA
9.30 Shahs Of Sunset (M) CC
10.30 Project Runway Survive In Style. (M l) CC
11.25 TBA
12.50 Judge Judy Four Episodes Back-To-Back. (PG) CC
2.30 The People's Court (PG)
3.15 Below Deck Mediterranean Bad Vibrations. (M ls) CC
4.00 TBA
4.25 Project Runway Survive In Style. (M l) CC

FOX CLASSICS
113 +2 156

6.00 M*A*S*H (PG) CC
6.25 Hogan's Heroes CC
6.50 McHale's Navy CC
7.15 Gilligan's Island
7.45 The Beverly Hillbillies CC NE
8.15 Blackadder II (M ls)
8.50 Happy Days (PG)
9.20 Get Smart (PG) CC
9.50 The Lucy Show CC
10.20 M*A*S*H (PG) CC
10.50 One Foot In The Grave (PG) CC
11.25 As Time Goes By (PG) CC
12.00 The Sting (1973) Comedy. (PG) CC
2.10 Laramie (PG)
3.10 Bonanza (PG) CC
4.10 Jeopardy! CC
4.30 McHale's Navy CC
5.00 Gilligan's Island
5.30 The Beverly Hillbillies CC
6.00 M*A*S*H (PG) CC
6.30 Hogan's Heroes CC
7.00 Jeopardy! CC NE
7.25 Blackadder II (M ls)
8.00 As Time Goes By The Proposal. (PG) CC
8.35 A Fistful Of Dynamite (1971) Action/Adventure. Rod Steiger. (M lv) CC
11.10 Only Fools And Horses...
11.45 One Foot In The Grave (PG) CC
12.20 McHale's Navy CC

ENTERTAINMENT & DRAMA

comedy c
121

10.00 Silicon Valley (cont.)
10.30 Eastbound & Down (MA 15+ dls) CC
11.35 Tour De Pharmacy (MA 15+ ns) CC
12.30 South Park (MA 15+ alsv) CC
3.00 Silicon Valley (M ls) CC
4.00 Eastbound & Down (MA 15+ dls) CC
5.10 Tosh.0 (MA 15+ a) CC
6.05 Tosh.0
* Rhoda On The Scene.
* Teenage Bitcoin Millionaire.
* Cussing Pastor.
* Knee Shred Girl.
* Mr E's Life Hacks. (MA 15+ as) CC
8.30 Last Week Tonight With John Oliver (M) CC NE
9.00 Detroiters Farmer Zack. (M as) CC
9.30 South Park
* Major Boobage.
* Canada On Strike!
* Eek, A Penis!
* Over Logging.
* Super Fun Time. (MA 15+ alsv) CC
12.00 Tosh.0 (MA 15+ a) CC
2.55 Loco Slam (MA 15+ als) CC
3.25 Curb Your Enthusiasm (M ls) CC

A&E
ALSO IN HD 122 +2 611

6.00 Mountain Men (cont.)
6.50 American Pickers (PG) CC
7.40 Forged In Fire (PG) CC
8.40 Meet The Hockers (PG) CC
9.10 American Pickers (PG) CC
10.05 The Safecrackers (PG) CC
10.30 Storage Wars (PG) CC
1.00 American Pickers (PG) CC
3.00 Swamp People Mystery In The Bayou. (PG) CC NE
4.00 Life Below Zero Winter Inferno. (M av) CC NE
5.00 Shearing Gang (PG)
5.30 Storage Wars (PG) CC
6.30 Pawn Stars (PG) CC
7.30 Storage Wars (PG) CC
8.30 American Pickers Pickin' Safari. (PG) CC NE
9.30 Storage Wars (PG) CC
10.00 Storage Wars: Texas (PG) CC
10.30 Trucking Hell (PG) CC
11.30 Life Below Zero (M av) CC
12.25 Storage Wars (PG) CC
1.15 American Pickers (PG) CC
2.05 BBQ Pitmasters (PG) CC
2.55 Heavy Rescue: 401 (PG) CC

FOXSCIFI
ALSO IN HD 123 +2 163

6.00 Battlestar Galactica (cont.)
6.30 Charmed (M av)
7.30 Angel (M)
8.30 Buffy The Vampire Slayer (M av)
9.30 Star Trek: Voyager (PG)
10.30 Star Trek: The Next Generation (PG)
11.30 Battlestar Galactica (M sv)
1.30 The X-Files (M av)
2.30 Heroes (MA 15+ v)
3.30 Charmed (M av)
4.30 Angel (M)
5.30 Buffy The Vampire Slayer (M av)
6.30 Star Trek: Voyager Night. (PG)
7.30 Star Trek: The Next Generation A Matter Of Time. (PG)
8.30 Battlestar Galactica You Can't Go Home Again. (M sv)
9.30 The X-Files The Pine Bluff Variant. (M av)
10.30 Heroes Pass/Fail. (MA 15+ v)
11.30 Charmed (M av)
12.30 Buffy The Vampire Slayer (M av)
1.20 Star Trek: The Next Generation (PG)
2.10 Star Trek: Voyager (PG)
3.00 Battlestar Galactica (M sv)

MTV
124

6.00 Teen Mom 2 (M) CC
6.55 Teen Mom OG (M)
7.50 Teen Mom UK (M)
8.45 Teen Mom 3 (M) CC
9.40 Teen Mom (M l) CC
10.35 Teen Mom 2 (M) CC
12.25 Catfish: The TV Show (M) CC
1.20 Busch Family Brewed (M)
2.10 Teen Mom UK (M)
3.00 Teen Mom OG (M)
3.50 Geordie Shore (MA 15+) CC
4.40 Ridiculousness (M) CC
6.20 Catfish: The TV Show Andria And David. (M als) CC
7.10 Celebrity Ex On The Beach The Mob Wife Goes In. (MA 15+)
8.00 Ridiculousness
* LeSean McCoy.
* Dan Bilzerian.
* Travis Mills.
* Chanel West Coast.
* Susanne Daniels.
* The Fat Jewish. (M) CC
10.30 Ridiculousness Karrueche Tran/ A$AP Ferg. (M) NE
11.20 Ridiculousness (M) CC
12.10 Jersey Shore Family Vacation (M) CC
1.00 Ex On The Beach (MA 15+ ls) CC

E
125 +2 155

6.00 Keeping Up With The Kardashians (M als) CC
7.00 Total Bellas (M lsv) CC
8.00 Botched (MA 15+ alm) CC
9.00 Dating: No Filter (M als) CC
9.30 Hollywood Medium With Tyler Henry (PG) CC
10.30 Keeping Up With The Kardashians (M) CC
12.30 Botched (MA 15+ alm) CC
1.30 Dr 90210 (MA 15+) CC
3.30 Hollywood Medium With Tyler Henry (M l) CC
4.30 Keeping Up With The Kardashians (M als) CC
5.30 Total Bellas (M ls) CC
6.30 Botched Knockers On Heaven's Door. (MA 15+ alm) CC
7.30 Keeping Up With The Kardashians (M) CC
10.30 Botched Shake What Your Mamma Didn't Give You. (MA 15+ alm) CC
11.30 Nightly Pop (M)
12.00 Total Bellas Wine About It. (M ls) CC
1.00 Keeping Up With The Kardashians (M al) CC
2.00 Botched (MA 15+ alm) CC
3.00 Dr 90210 (MA 15+) CC
5.00 Botched (MA 15+ alm) CC

BOX SETS
ALSO IN HD 131

6.00 His Dark Materials (cont.)
6.15 His Dark Materials (s1) (Ep 5-8) (M av) CC
10.00 Britannia (s1) (Ep 1) (MA 15+ sv) CC
11.10 Britannia (s1) (Ep 2) (MA 15+ v) CC
11.55 Britannia (s1) (Ep 3) (MA 15+ v) CC
12.45 Britannia (s1) (Ep 4) (MA 15+ v) CC
1.40 Britannia (s1) (Ep 5) (MA 15+ asv) CC
2.30 Britannia (s1) (Ep 6) (MA 15+ v) CC
3.20 Britannia (s1) (Ep 7) (MA 15+ sv) CC
4.10 Britannia (s1) (Ep 8) (MA 15+ alv) CC
5.00 Britannia (s1) (Ep 9) (MA 15+ av) CC
5.50 Britannia (s1) (Ep 1) (MA 15+ sv) CC
7.05 Britannia (s1) (Ep 2) (MA 15+ v) CC
7.55 Britannia (s1) (Ep 3) (MA 15+ v) CC
8.45 Britannia (s1) (Ep 4) (MA 15+ v) CC
9.40 Britannia (s1) (Ep 5) (MA 15+ asv) CC
10.30 Britannia (s1) (Ep 6-9) (MA 15+ alsv) CC
1.40 Class Divide (2016) Documentary. (M a) CC
2.50 Britannia (s1) (Ep 1-4) (MA 15+ sv) CC

UNIVERSAL TV

ALSO IN HD 114

6.00 Law & Order: SVU (MA 15+ asv) (CC)
8.00 House (MA 15+ adm) (CC)
9.00 Law & Order: SVU (MA 15+ adlnsv) (CC)
10.00 Chicago PD (MA 15+ adlsv) (CC)
11.00 Chicago Fire (MA 15+ amv) (CC)
12.00 Law & Order: Criminal Intent (M dv)
1.00 Law & Order: SVU (MA 15+ asv) (CC)
4.00 The Goldbergs (M als) (CC)
4.30 Monk (M v) (CC)
5.30 House (MA 15+ adm) (CC)
6.30 Law & Order: Criminal Intent Enemy Within. (M dv)
7.30 Law & Order: SVU No Surrender. (MA 15+ asv) (CC)
8.30 Chicago Fire Bad For The Soul. (MA 15+ amv) (CC)
9.30 Chicago PD Army Of One. (MA 15+ adlsv) (CC)
10.30 Law & Order: SVU Brotherhood. (MA 15+ asv) (CC)
11.30 Law & Order: Criminal Intent Enemy Within. (M dv)
12.30 Monk (M v) (CC)
1.30 House (MA 15+ adm) (CC)

FOX SHOW CASE

ALSO IN HD 115 +2 149

6.00 Dave (s1) (Ep 9) (MA 15+) (CC)
6.30 What We Do In The Shadows (s2) (Ep 3) (CC)
7.00 Devs (s1) (Ep 8) (MA 15+) (CC)
8.00 American Horror Story: Cult (s7) (Ep 9) (MA 15+ hsv) (CC)
9.00 TBA
11.00 Westworld (s3) (Ep 6) (MA 15+) (CC)
12.00 Westworld (s3) (Ep 7) (MA 15+) (CC) *NE*
1.00 TBA
3.00 Ice On Fire (2019) Documentary. Leonardo DiCaprio, Raymond Baltar. (PG) (CC)
5.00 TBA
6.00 TBA
7.00 TBA
7.30 Westworld (s3) (Ep 6) (MA 15+) (CC)
8.30 Westworld (s3) (Ep 7) (MA 15+) (CC)
9.30 Mrs America (s1) (Ep 2) (CC)
10.30 Deadline Gallipoli (s1) (Ep 2) (MA 15+) (CC)
11.30 Westworld (s3) (Ep 7) (MA 15+) (CC)
12.30 Mrs America (s1) (Ep 2) (CC)
1.30 TBA
3.00 Merciless (s1) (Ep 10) (MA 15+ av)

BBC FIRST

ALSO IN HD 116

6.00 Silent Witness (cont.)
6.35 Silent Witness (s23) (Ep 4) (M av) (CC)
7.40 Death In Paradise (s1) (Ep 6) (M v) (CC)
8.40 World On Fire (s1) (Ep 1) (M v) (CC)
9.45 World On Fire (s1) (Ep 2) (M lv) (CC)
10.50 World On Fire (s1) (Ep 3) (M lv) (CC)
11.55 World On Fire (s1) (Ep 4) (M lv) (CC)
1.00 World On Fire (s1) (Ep 5) (M lv) (CC)
2.05 World On Fire (s1) (Ep 6) (M lv) (CC)
3.10 World On Fire (s1) (Ep 7) (M lv) (CC)
4.15 Silent Witness (s23) (Ep 5 & 6) (MA 15+ alnv) (CC)
6.25 Death In Paradise (s1) (Ep 7) (M v) (CC)
7.25 World On Fire (s1) (Ep 1) (M v) (CC)
8.30 Vanity Fair (s1) (Ep 3) (M av) (CC)
9.25 Silent Witness (s18) (Ep 5 & 6) (M alv) (CC)
11.35 Death In Paradise (s1) (Ep 7) (M v) (CC)
12.35 Silent Witness (s23) (Ep 5) (MA 15+ lnv) (CC)
1.40 Silent Witness (s23) (Ep 6) (MA 15+ av) (CC)
2.40 World On Fire (s1) (Ep 1-4) (M v) (CC)

FOXSLEUTH

ALSO IN HD 117 +2 160

6.00 Agatha Christie's Poirot (cont.)
6.30 Diagnosis Murder (M av) (CC)
7.30 Murder, She Wrote (M v) (CC)
8.30 Murdoch Mysteries (M v)
9.30 TBA
10.30 Silent Witness
11.30 Line Of Duty (M av)
12.30 Agatha Christie's Poirot (M v) (CC)
2.30 Diagnosis Murder (M av) (CC)
3.30 Magnum, P.I.
4.30 Murder, She Wrote (M v) (CC)
5.30 Murdoch Mysteries Blast Of Silence. (M v)
6.30 TBA
7.30 Silent Witness Terror. (Pt 1)
8.30 Line Of Duty In The Shadow Of The Truth. (M av)
9.30 Agatha Christie's Poirot (M v) (CC)
10.30 Magnum, P.I.
11.25 Murder, She Wrote (M v) (CC)
12.15 Agatha Christie's Poirot (PG) (CC)
1.10 Diagnosis Murder (M av) (CC)
2.00 Murdoch Mysteries (M v)
2.55 Waking The Dead (M)

FOXCRIME

ALSO IN HD 118 +2 151

6.00 Cold Case (cont.)
7.30 Without A Trace (M asv) (CC)
8.30 Ransom (M av) (CC)
9.30 Bones (MA 15+ amv) (CC)
10.30 CSI: NY (MA 15+ v) (CC)
11.30 CSI: Crime Scene Investigation (MA 15+ amv) (CC)
12.30 NCIS (MA 15+ mv) (CC)
1.30 NCIS: Los Angeles (M v) (CC)
2.30 NCIS: New Orleans (MA 15+ amv) (CC)
3.30 Without A Trace (M asv) (CC)
4.30 Ransom (M av) (CC)
5.30 Criminal Minds (MA 15+ av) (CC)
6.30 Criminal Minds In The Blood. (MA 15+ av) (CC)
7.30 CSI: Crime Scene Investigation Built To Kill. (Pt 2) (MA 15+ amv) (CC)
8.30 NCIS Swan Song. (MA 15+ mv) (CC)
9.30 NCIS: Los Angeles The Gold Standard. (M v) (CC)
10.30 NCIS: New Orleans (MA 15+ amv) (CC)
11.30 Without A Trace (M asv) (CC)
12.30 Cold Case (M asv) (CC)

FOXHITS

119 +2 162

6.00 Seinfeld (PG) (CC)
7.30 Friends (PG) (CC)
8.30 TBA
9.30 The Golden Girls (PG) (CC)
10.30 Will & Grace (PG) (CC)
11.30 Friends (PG) (CC)
12.30 Seinfeld (PG) (CC)
1.30 Everybody Loves Raymond (PG) (CC)
2.30 Malcolm In The Middle (PG) (CC)
3.30 Cheers (PG)
4.30 TBA
5.30 The Golden Girls (PG) (CC)
6.00 The Golden Girls We're Outta Here. (Pt 1) (PG) (CC)
6.30 Will & Grace Bully Woolley/ Dance Cards And Greeting Cards. (PG) (CC)
7.30 Friends The One Where Underdog Gets Away/The One With The Monkey. (PG) (CC)
8.30 Seinfeld The Opera/ The Virgin. (PG) (CC)
9.30 Everybody Loves Raymond The Christmas Picture/What's With Robert? (PG) (CC)
10.30 Malcolm In The Middle (PG) (CC)
11.30 Cheers (PG) (CC)

foxtel smooth

133/806

6.00 Rise And Shine
9.00 Feel Good Smooth Mornings
11.30 Smooth Superstar Air Supply.
12.00 The Perfect Playlist Collection Best Of The Brits.
1.00 Your Smooth Favourites
3.00 Smooth Stressbusters
4.00 Smooth Autumn Days
6.00 Smooth Favourites

foxtel arts HD

6.30 Stars Of The Silver Screen Peter Lorre. (PG) (CC)
7.30 Resilient Cities Athens. (PG) (CC)
8.00 The Beauty Of Maps Cartoon Maps. (CC)
8.30 Designing Ireland Design Thinking. (CC)
9.30 Opera Legends Jessye Norman. (PG) (CC) *NE*
10.30 Royal Concertgebouw Orchestra Opening Night 2016: Daniele Gatti's Inaugural Concert
11.55 SCREEN (PG) (CC)
12.25 The Michelangelo Code: Sistine Chapel (PG) (CC)

LIFESTYLE

Life Style

ALSO IN HD 106 +2 152

6.00 Antiques Roadshow (CC)
7.15 Bargain Hunt
8.10 Antiques Road Trip
9.05 House Of Wellness (PG) *NE*
10.05 Location, Location, Location UK (CC)
11.05 Selling Houses Australia (PG) (CC)
12.05 Escape To The Country (CC)
1.05 Escape To The Country (CC)
2.05 Antiques Roadshow (CC)
3.15 Bargain Hunt Epsom/Dorking 28. *NE*
4.15 Better Homes And Gardens (CC)
5.30 Escape To The Country Dorset. (CC)
6.30 Location, Location, Location UK Brighton And Surrounds. (CC)
7.30 Grand Designs The Dilapidated Engine House, Cornwall. (PG) (CC)
8.30 Rich House, Poor House (PG) (CC) *NE*
9.30 Selling Houses Australia Parkerville, WA. (PG) (CC)
10.30 Escape To The Country Norfolk. (CC)
11.30 24 Hours In Emergency Extra Time. (M al) (CC)
12.30 Island Medics (PG) (CC)
1.30 London's Oxford Street Revealed (PG) (CC)
2.25 Antiques Roadshow (CC)
3.30 Flog It! (CC)
4.20 Inside The Ambulance (PG) (CC)
5.10 24 Hours In Emergency (M al) (CC)

Life Style Food

127 +2 164

6.00 Celebrity MasterChef (PG)
7.00 Come Dine With Me (PG)
7.25 Come Dine With Me Extended Versions (PG) (CC)
8.15 Junior Bake Off (PG) (CC)
9.05 Inside The Factory (PG) (CC)
10.10 Great British Menu (PG) (CC)
10.45 MasterChef UK (CC)
11.20 Nadiya's Food Adventure (CC)
11.55 The Great Kiwi Bake Off (PG) (CC)
1.05 Eat Well For Less? (CC)
2.15 Cake Boss (PG) (CC)
3.05 Nigella Express (CC)
3.40 Mary Berry Cooks... (CC)
4.15 Celebrity MasterChef (PG)
5.25 Extreme Cake Makers (CC)
6.25 James Martin's American Adventures Los Angeles. (CC)
7.25 The Great British Bake Off Cakes.
8.30 Tom Kerridge's American Feast Florida Keys. (PG) (CC) *NE*
9.00 Eat, Shop, Save (CC)
9.30 Celebrity MasterChef (PG) *NE*
10.40 Hell's Kitchen USA (MA 15+ l) (CC)
11.40 Nigella Express (CC)
12.15 Mary Berry Cooks... (CC)
12.45 Come Dine With Me Couples (CC)
1.35 Eat, Shop, Save (CC)
2.05 Tom Kerridge's American Feast (PG) (CC)
2.35 The Great British Bake Off

Life Style Home

128

6.00 Buying And Selling (PG) (CC)
6.50 Holmes Makes It Right (PG) (CC)
7.40 House Of Bryan: In The Sticks (PG) (CC)
8.05 Sarah 101 (CC)
8.55 Home Of The Year (CC)
9.55 Wanted Down Under (CC)
10.50 Love It Or List It
11.40 Love It Or List It Vancouver (CC)
12.30 My Dream Home (CC)
1.20 Buying And Selling (PG) (CC)
2.20 A Place In The Sun
3.20 A Place In The Sun: Home Or Away (CC)
4.20 Homes Under The Hammer *NE*
5.30 Escape To The Chateau: DIY (CC)
6.30 A Place In The Sun Jaén. *NE*
7.30 Love It Or List It Vancouver Jennifer And Donna. (CC)
8.30 My Dream Home Mike And Sophia. (PG) (CC) *NE*
9.30 Good Bones Historical Hot Mess. (CC)
10.25 Gogglebox UK (M lmsv) (CC)
11.25 Love It Or List It Vancouver Talia And Travis. (CC)
12.25 Holmes And Holmes We're In Business. (PG) (CC)
1.15 Good Bones (CC)
2.05 My Dream Home (PG) (CC)
3.00 House Of Bryan: In The Sticks (PG) (CC)
3.25 Escape To The Chateau: DIY (CC)

TLC

130 +2 166

6.00 Say Yes To The Dress (PG) (CC)
6.56 My 600-Lb Life (M a) (CC)
8.52 Body Bizarre (M a)
9.50 Dr Pimple Popper (M a) (CC)
10.48 Sex Sent Me To The ER (M als)
11.46 My Feet Are Killing Me (M)
12.44 90 Day Fiancé: Before The 90 Days (M als) (CC)
2.40 Sister Wives (PG) (CC)
3.38 Sister Wives A Secret Marriage. (PG) (CC)
4.36 90 Day Fiancé Tell All. (Pt 2) (M)
5.34 90 Day Fiancé: Pillow Talk Tell All. (Pt 2) (M)
6.32 Say Yes To The Dress There's A New Guy In Town/ The Male Perspective. (PG) (CC)
7.30 Dr Pimple Popper The World's Largest Lump. (M a) (CC)
8.30 My Feet Are Killing Me Alligator Feet. (M) *NE*
9.30 Sex Sent Me To The ER Handy Man. (M als)
10.28 My 600-Lb Life Carlton And Shantel's Story. (M)
12.16 Sister Wives Tell All. (Pt 2)/ A Secret Marriage. (PG) (CC)
1.55 Something Borrowed, Something New (PG)
2.19 Body Bizarre (M a)
3.08 Say Yes To The Dress (PG) (CC)
3.57 90 Day Fiancé: Before The 90 Days (M als) (CC)
5.35 Something Borrowed, Something New (PG)

MUST-SEE DOCUSERIES

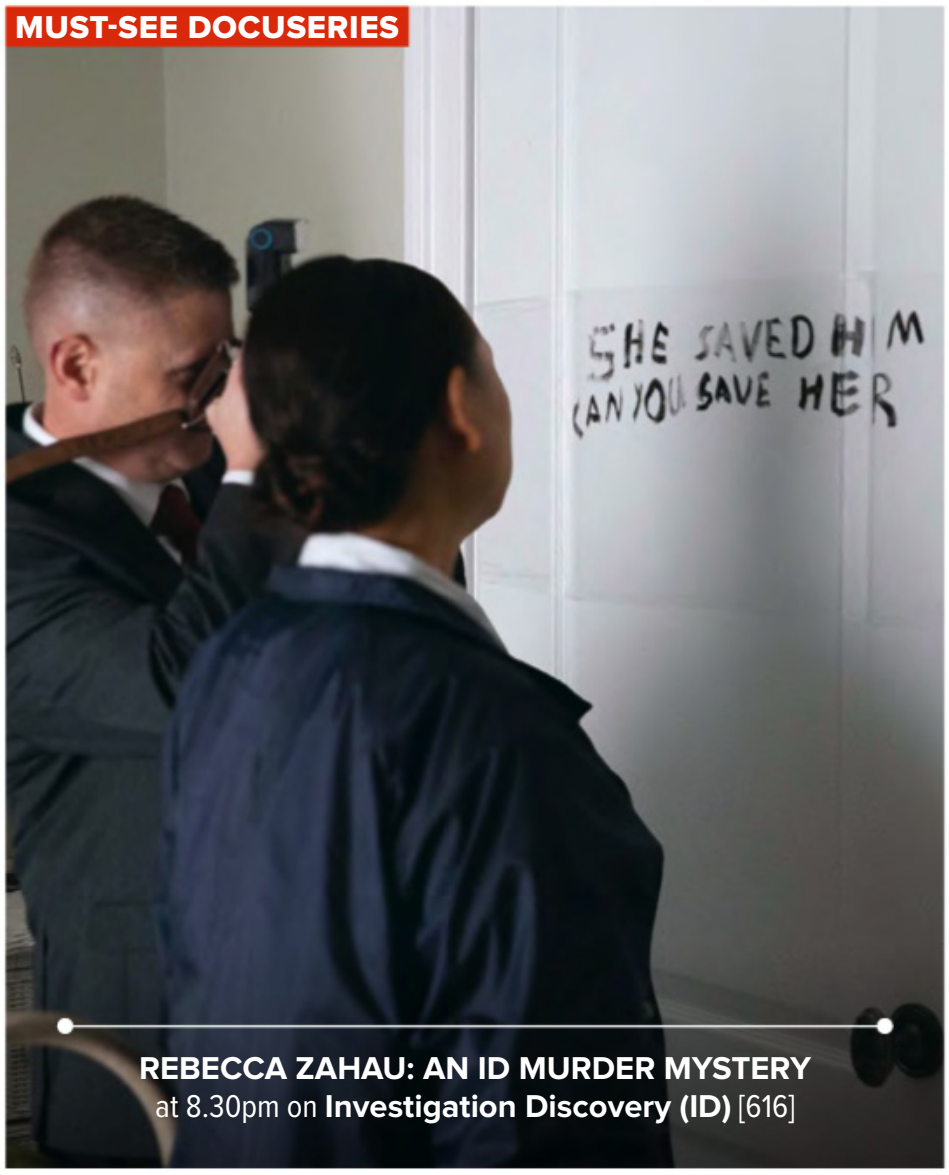

REBECCA ZAHAU: AN ID MURDER MYSTERY
at 8.30pm on **Investigation Discovery (ID)** [616]

MOVIES

foxtel movies premiere
HD 401 +2 411

6.00 Yardie (cont.)
6.15 The Favourite (2018) Comedy. (MA 15+ l) CC
8.15 The Wife (2017) Drama. (M ls) CC
10.00 Overcomer (2019) Drama. (PG) CC
11.40 Red Joan (2018) Drama. Judi Dench. (M as) CC
1.25 Siberia (2018) Thriller/Suspense. (MA 15+ sv) CC
3.15 Crossword Mysteries: Proposing Murder (2019) Mystery/Crime. Lacey Chabert. (M v) CC
4.50 What Men Want (2019) Romance. Taraji P Henson. (M als) CC
6.55 Poms (2019) Comedy. Diane Keaton, Jacki Weaver. (PG) CC
8.30 Rocketman (2019) Drama. Taron Egerton, Jamie Bell. (M adls) CC
10.35 The Art Of Self-Defense (2019) Comedy. Jesse Eisenberg, Imogen Poots. (MA 15+ v) CC
12.15 The Darkest Minds (2018) Sci-Fi/Fantasy. Amandla Stenberg, Mandy Moore. (M av) CC
1.55 Can You Ever Forgive Me? (2018) Drama. (M ls) CC
3.40 Holy Lands (2017) Drama. (M al) CC
5.20 Little (2019) (PG) CC

foxtel movies family
HD 402 +2 414

6.00 Free Willy 3: The Rescue (cont.)
7.20 Mary And The Witch's Flower (2017) Family. (PG) CC
9.10 Hugo (2011) Action/Adventure. Asa Butterfield. (PG) CC
11.20 Arthur Christmas (2011) Family. James McAvoy. CC
1.05 Matilda (1996) Family. Mara Wilson. (PG) CC
2.50 The SpongeBob SquarePants Movie (2004) Family. Tom Kenny, Clancy Brown. CC
4.25 The Secret Life Of Pets 2 (2019) Family. Kevin Hart, Patton Oswalt. (PG) CC
5.55 Bee Movie (2007) Family. Jerry Seinfeld, Renée Zellweger. CC
7.30 Paddington (2014) Family. Ben Whishaw, Hugh Bonneville. CC
9.10 Paddington 2 (2017) Family. Ben Whishaw, Hugh Grant. CC
11.00 Yogi Bear (2010) Family. Dan Aykroyd. CC
12.20 Monsters At Large (2018) Family. (PG) CC
1.50 Back Of The Net (2019) Family. CC
3.15 Paws P.I. (2018) Family. (PG) CC
4.40 Angel Dog (2011) Family. (PG) CC

foxtel movies kids
HD 403

6.00 Back Of The Net (cont.)
7.05 Oakie's Outback Adventure (2011) CC
8.35 Charlotte's Web (2006) CC
10.10 The Princess And The Dragon (2018) CC
11.25 Open Season 2 (2008) (PG) CC
12.40 Wheely (2018) CC
2.10 Barnyard (2006) Family. (PG) CC
3.40 The House Of Magic (2013) Family. CC
5.05 The Dragon Spell (2016) Family. Kate Bristol. (PG) CC
6.30 Monster Island (2017) Family. Fiona Hardingham, Roger Jackson. (PG) CC
7.50 Jungle Shuffle (2014) Family. Drake Bell, Jessica DiCicco. (PG) CC
9.10 Go Fish (2019) Family. Mark Hamill, Ron Perlman. CC
10.25 Oakie's Outback Adventure (2011) Animation. CC
11.55 Dr Seuss' The Lorax (2012) Family. CC
1.20 The Ladybug (2018) CC
2.35 Wee Dragons (2018) CC
3.45 A.R.C.H.I.E. 2: Mission Impawsibble (2018) (PG) CC
5.05 Miffy The Movie (2013) (PG) CC

DOCOS

HISTORY
ALSO IN HD 608

6.00 WWII From Space (cont.)
7.30 Hitler's Secrets (PG) CC
8.30 Mysteries At The Museum (PG) CC
9.30 Myth Hunters (PG) CC
10.30 America In Colour (PG) CC
11.30 Cleopatra's Lost Tomb (PG) CC
12.30 Australia In Colour (PG) CC
1.30 The War Files (PG) CC
2.30 Uncle Jack: The Manhattan Project (PG) CC
3.30 Nazi Collaborators (PG)
4.30 Gladiators Of WWII (PG) CC
5.30 Dangerous Missions U-Boats. (PG) CC
6.30 Sacred Sites Egyptian Priestesses. (M s) CC
7.30 Tony Robinson's Coast To Coast Walking The Thames. (Pt 3) (PG) CC *NE*
8.30 Making Tracks The Ghan: Through The Heart Of Australia. (PG) CC
9.30 Jungle War The Jungle Is Always Neutral. (PG) CC
10.30 The Quintinshill Rail Disaster (PG) CC
11.30 Engineering Disasters New Orleans. (PG)
12.30 Adolf And Eva (M av)
2.30 Nazi Collaborators (PG)
3.15 Gladiators Of WWII (PG) CC
4.00 Tony Robinson's Coast To Coast (PG) CC
4.45 Making Tracks (PG) CC
5.30 Jungle War (PG) CC

CRIME+ INVESTIGATION
609

6.00 Surviving Evil (cont.)
6.30 Court Cam (M) CC
7.00 Live PD Presents: PD Cam (M) CC
7.30 Cults And Extreme Belief (M a) CC
8.30 The First 48 (M v) CC
10.30 Deadly Women (M dsv) CC
11.30 On The Case (M av) CC
12.30 Cults And Extreme Belief (M a) CC
1.30 The First 48 (MA 15+ v) CC
4.30 Deadly Women (M av) CC
5.30 Trace Of Evil The Murder Of Baby Doe. (M al) CC
6.30 Court Cam (M) CC *NE*
7.00 Live PD Presents: PD Cam (M) CC *NE*
7.30 21st Century Serial Killer Donna Perry. (M a) CC
8.30 The Investigator: A British Crime Story Former police detective Mark Williams-Thomas examines the case of teenager Louise Kay. (M) CC
9.30 The Real Prime Suspect The Anagram Serial Killer. (M) CC *NE*
10.30 Unmasking A Killer (M av) CC
11.30 21st Century Serial Killer (M a) CC
12.30 The Investigator: A British Crime Story (M) CC
1.30 The Real Prime Suspect (M) CC
2.30 I Knew My Murderer (M v) CC
3.00 Forensic Files (M av) CC
4.30 Unmasking A Killer (M av) CC

Discovery CHANNEL
ALSO IN HD 612 +2 635

6.00 How It's Made (PG) CC
6.26 Wheels That Fail (PG) CC
7.22 Deadliest Catch (PG) CC
8.18 Naked And Afraid (M al) CC
9.14 Top Gear (PG)
10.10 Richard Hammond's Big (PG)
11.06 Aussie Gold Hunters (PG) CC
12.02 How Do They Do It? (PG) CC
12.30 How It's Made (PG) CC
12.58 Expedition Unknown Kalahari Desert's Lost City. (PG) CC
1.54 Top Gear (PG) *NE*
2.50 Gold Rush New Blood. (PG) CC
4.42 Fast N' Loud Cutlass Lowrider. (Pt 2) (PG) CC
5.38 Aussie Gold Hunters (PG) CC
6.34 Outback Opal Hunters (PG)
7.30 Battle Bots (PG) *NE*
8.30 Expedition Unknown (PG) *NE*
9.30 Jeremy Wade's Dark Waters Return Of The Outback Beast/South Africa's Legendary Beast. (PG) CC *NE*
11.20 Naked And Afraid (M al) CC
12.15 How It's Made Endoscopes, Megaphones And Uranium. (PG) CC
12.39 How Do They Do It? (PG) CC
1.02 Wheels That Fail (PG) CC
1.49 Gold Rush (PG) CC
3.23 Moonshiners (M al) CC
4.10 Gold Rush: Parker's Trail (PG) CC
5.10 Expedition Unknown (PG) CC

NATIONAL GEOGRAPHIC
ALSO IN HD 613 +2 641

6.00 Running Wild With Bear Grylls (cont.)
6.30 Strippers: Cars For Cash (PG)
7.30 Ultimate Airport Dubai (PG) CC
9.30 Cosmos: Possible Worlds (PG) CC
10.30 Hitler's Teen Killers (M av) CC
11.30 WW2: Hell Under The Sea (M av) CC
12.30 Wicked Tuna: North vs South (M a) CC
1.30 Science Of Stupid Best Ofs (PG)
2.00 Science Of Stupid (M al) CC
3.30 Secret History Of UFOs (PG)
5.30 Cosmos: Possible Worlds The Sacrifice Of Cassini. (PG) CC
6.30 Air Crash Investigation Desperate Dive. (PG) CC
7.30 Lost Temple Of The Inca In the mountains of Peru, ancient artefacts are discovered submerged beneath the waters of the Amazon. (PG) CC
8.30 Wicked Tuna Follow The Leaders. (M l) CC *NE*
9.30 Wicked Tuna Best Ofs Red Hot Bluefins. (M l) CC *NE*
10.30 Ultimate Supercar (PG) CC
11.30 Mega Factories (PG)
12.30 Air Crash Investigation (PG) CC
1.30 Lost Temple Of The Inca (PG) CC
2.30 Wicked Tuna (M l) CC
3.30 Wicked Tuna Best Ofs (M l) CC
4.30 Ultimate Supercar (PG) CC

BBC earth
ALSO IN HD 614

6.00 Attenborough: Frozen Planet (PG) CC
7.00 Attenborough: Frozen Planet – Making Of (PG)
7.10 Africa With Ade Adepitan (PG) CC
8.20 Where The Wild Men Are: Revisits (PG) CC
9.20 Earth's Natural Wonders (PG)
10.25 Attenborough: Planet Earth II (PG) CC
11.35 Attenborough: Dynasties (PG)
12.35 Attenborough: Dynasties – The Making Of (PG)
12.45 Escape (PG)
1.45 Attenborough: Frozen Planet (PG) CC
2.45 Attenborough: Frozen Planet – Making Of (PG)
2.55 Earth's Natural Wonders (PG)
3.55 Louis Theroux: Miami Mega Jail (MA 15+ als) CC
5.05 Where The Wild Men Are: Revisits (PG) CC
6.05 Attenborough: Planet Earth II (PG) CC
7.15 Indian Ocean With Simon Reeve Indonesia To Australia. (M av) CC
8.30 Tribes, Animals & Me Hyena People Of Ethiopia. (PG) CC
9.30 Walking The Americas (M a)
10.30 Attenborough: Frozen Planet (PG) CC
11.30 Attenborough: Frozen Planet – Making Of (PG)

foxtel movies action
HD 404 +2 412

6.00 Deep Impact (cont.)
6.20 Pompeii (2014) (M v) CC
8.10 Kingdom Of Heaven (2005) (M v) CC
10.35 Hellboy II: The Golden Army (2008) Action/Adventure. (M v) CC
12.40 Traitor (2008) Action/Adventure. (M alv) CC
2.40 Mission: Impossible II (2000) Action/Adventure. Tom Cruise. (M v) CC
4.45 Rambo: First Blood Part II (1985) Action/Adventure. Sylvester Stallone. (M lv) CC
6.25 Die Hard 2 (1990) Action/Adventure. Bruce Willis, Bonnie Bedelia, Dennis Franz. (M lv) CC
8.30 The Scorpion King (2002) Action/Adventure. Dwayne Johnson, Steven Brand. (M v) CC
10.05 The Bourne Supremacy (2004) Action/Adventure. Matt Damon. (M lv) CC
11.55 The Man With The Iron Fists (2012) Action/Adventure. RZA. (MA 15+ lsv) CC
1.30 Pacific Rim (2013) Sci-Fi/Fantasy. (M v) CC *FP*
3.40 G.I. Joe: The Rise Of Cobra (2009) (M v) CC
5.35 Minority Report (2002) (M alsv) CC

foxtel movies comedy
HD 405

6.00 Knocked Up (cont.)
7.05 Kinky Boots (2005) Comedy. (M l) CC
8.55 This Means War (2012) Action/Adventure. (M lsv) CC
10.35 Grown Ups (2010) Comedy. (PG) CC
12.20 You Don't Mess With The Zohan (2008) Comedy. (M ls) CC
2.15 Fun With Dick And Jane (2005) Comedy. (M l) CC
3.50 Bad Santa (2003) Comedy. (MA 15+ ls) CC
5.25 Bad Santa 2 (2016) Comedy. (MA 15+ ls) CC
7.00 Deuce Bigalow: European Gigolo (2005) Comedy. Rob Schneider, Eddie Griffin. (MA 15+ dls) CC
8.30 The 40-Year-Old Virgin (2005) Comedy. Steve Carell, Paul Rudd. (MA 15+ lns) CC
10.30 Ghostbusters (2016) Comedy. Melissa McCarthy, Kristen Wiig. (PG) CC
12.25 The Mask (1994) Comedy. (PG) CC
2.05 Warm Bodies (2013) Comedy. (M hlv) CC
3.40 Clear History (2013) Comedy. (MA 15+ ls) CC
5.20 Shallow Hal (2001) Comedy. (M l) CC

foxtel movies thriller
HD 406

6.00 The Descent: Part 2 (cont.)
6.15 Mad Mom (2019) (M av) CC
7.45 The Forgotten (2004) (M lv) CC
9.20 Crime + Punishment In Suburbia (2000) (MA 15+ v) CC
11.05 Frailty (2001) (MA 15+ av) CC
12.50 Blow Out (1981) Thriller/Suspense. John Travolta. (M alnsv) CC
2.40 The Enemy Within (1994) Thriller/Suspense. Forest Whitaker. (M lv) CC
4.10 The Accountant (2016) Action/Adventure. Ben Affleck. (MA 15+ v) CC
6.20 Se7en (1995) Thriller/Suspense. Morgan Freeman, Brad Pitt. (MA 15+ vla) CC
8.30 30 Days Of Night (2007) Horror. Josh Hartnett, Melissa George. (MA 15+ ah) CC
10.25 The Day The Earth Stood Still (2008) Sci-Fi/Fantasy. (M v) CC
12.05 The Girl With The Dragon Tattoo (2011) Drama. (MA 15+ asv) CC
2.40 The Others (2001) Thriller/Suspense. (M a) CC
4.25 Annabelle (2014) Horror. (MA 15+ hv) CC *FP*

foxtel movies romance
HD 407

6.00 Forces Of Nature (cont.)
7.25 Winter Love Story (2019) Romance. (PG) CC *FP*
8.50 Bewitched (2005) Comedy. (PG) CC
10.35 One Fine Day (1996) Romance. (PG) CC
12.30 Five Feet Apart (2019) Drama. (M l) CC
2.30 Footloose (2011) Drama. Julianne Hough. (M a) CC
4.25 The Five-Year Engagement (2012) Comedy. Jason Segel, Emily Blunt. (MA 15+ ls) CC
6.35 Nobody's Fool (2018) Comedy. Tiffany Haddish, Tika Sumpter, Missi Pyle. (MA 15+ ls) CC
8.30 Fool's Gold (2008) Comedy. Kate Hudson, Matthew McConaughey, Donald Sutherland, Alexis Dziena. (M v) CC
10.25 Stuck In Love (2012) Romance. Greg Kinnear, Jennifer Connelly, Lily Collins. (MA 15+ dl) CC
12.10 The Jane Austen Book Club (2007) Romance. (M l) CC
1.55 The Flip Side (2018) Comedy. (M ls) CC
3.25 Paper Towns (2015) Romance. (M sv) CC
5.10 View From The Top (2003) (PG) CC

foxtel movies drama
HD 408

6.00 Seabiscuit (cont.)
7.10 12 Years A Slave (2013) Drama. Chiwetel Ejiofor. (MA 15+ av) CC
9.25 Amistad (1997) Drama. Morgan Freeman. (M av) CC
12.00 Charlie Wilson's War (2007) Comedy. Tom Hanks, Julia Roberts. (M ldvn) CC
1.45 The Hours (2002) Drama. Nicole Kidman, Julianne Moore. (M al) CC
3.40 Cold Mountain (2003) Drama. Nicole Kidman, Jude Law. (MA 15+ sv) CC
6.15 We Are Marshall (2006) Drama. Matthew McConaughey, Anthony Mackie, Matthew Fox. (PG) CC
8.30 Boogie Nights (1997) Drama. Mark Wahlberg, Burt Reynolds, Julianne Moore. (MA 15+ dnsv) CC
11.05 Whiplash (2014) Drama. Miles Teller, JK Simmons. (MA 15+ l) CC
12.50 Eyes Wide Shut (1999) Drama. Tom Cruise. (MA 15+ ans) CC
3.25 The Road (2009) Thriller/Suspense. Viggo Mortensen. (MA 15+ av) CC
5.15 Into The Storm (2009) Drama. (M l) CC

foxtel movies greats
HD 410

6.00 The Towering Inferno (cont.)
6.45 Rocky V (1990) Action/Adventure. (M v) CC
8.35 Six Degrees Of Separation (1993) Comedy. (M lns) CC
10.30 Risky Business (1983) Drama. Tom Cruise. (M ls) CC
12.15 Rain Man (1988) Drama. Dustin Hoffman. (M al) CC
2.30 Baby Boom (1987) Romance. Diane Keaton, Sam Shepard. (PG) CC
4.25 The Birdcage (1996) Comedy. Robin Williams, Nathan Lane. (M l) CC
6.30 Grease 2 (1982) Musical/Dance. Michelle Pfeiffer, Adrian Zmed. (PG) CC
8.30 Look Who's Talking (1989) Comedy. John Travolta, Kirstie Alley. (M al) CC
10.10 Major League (1989) Comedy. Tom Berenger, Charlie Sheen. (M l) CC
11.55 Days Of Thunder (1990) Action/Adventure. Tom Cruise. (M l) CC
1.40 The Witches Of Eastwick (1987) Comedy. (M ls) CC
3.35 Psycho (1960) Horror. (M sv) CC
5.20 Puberty Blues (1981) Drama. (M adls) CC

ID
616

6.00 Evil Kin (M)
6.56 I (Almost) Got Away With It (M)
7.54 Disappeared (M av) CC
8.52 Murder Comes To Town (M)
9.50 Forbidden: Dying For Love (M alv) CC
10.48 The Perfect Murder (M alsv)
11.46 Disappeared (M)
12.44 Home Alone (M)
1.42 Evil Kin (M)
2.40 Forbidden: Dying For Love (M asv) CC
3.38 Murder Comes To Town (M)
5.34 Disappeared (M)
6.32 Home Alone Silent Night, Holy Terror. (M)
7.30 Evil Kin Home Is Where The Hate Is. (M)
8.30 Rebecca Zahau: An ID Murder Mystery When a 32-year-old woman and a six-year-old boy both die under mysterious circumstances at the same California mansion, two families look for answers. (M)
9.30 People Magazine Investigates Murder On Newberry St. (M)
10.28 Murder Comes To Town (M)
11.26 Disappeared (M av) CC
12.16 I (Almost) Got Away With It (M)
1.05 Forbidden: Dying For Love (M asv) CC
1.54 The Perfect Murder (M alsv)
2.43 Disappeared (M av)
4.21 Rebecca Zahau: An ID Murder Mystery (M)

Discovery turbo
620 +2 640

6.00 Chasing Classic Cars (PG) CC
6.56 Misfit Garage (PG) CC
7.54 Top Gear (PG)
8.52 Wide Open Road (PG)
9.50 Wheeler Dealers (PG) CC
10.48 Street Outlaws (M al) CC
11.46 Fast N' Loud (PG) CC
12.44 Iron Resurrection (PG)
1.42 Street Outlaws: No Prep Kings (M alv)
2.40 Garage Rehab (PG) CC
3.38 Wheeler Dealers (PG) CC
4.36 Iron Resurrection (PG) CC
5.34 Street Outlaws Who Made These Rules? (M al) CC
6.32 Top Gear (PG) *NE*
7.30 Diesel Brothers Blazer Of Glory. (PG) CC
8.30 Street Outlaws: No Prep Kings It Ain't Over Yet. (M alv) *NE*
9.30 Street Outlaws: Fastest In America David Meet Goliath. (M alv) *NE*
10.28 Iron Resurrection Thundering C10. (PG) CC
11.26 Misfit Garage Orange You Glad. (PG) CC
12.16 Wheeler Dealers Best Of The UK. (PG) CC
1.06 Kindig Customs (PG) CC
1.55 Diesel Brothers (PG) CC
2.44 Street Outlaws: No Prep Kings (M alv)
3.33 Street Outlaws: Fastest In America (M alv)
4.22 Battle Bots (PG)
5.11 Kindig Customs (PG) CC

animal planet
621

6.00 Orangutan Island (PG) CC
6.30 Treehouse Masters (PG)
7.30 Dr Jeff: Rocky Mountain Vet (PG) CC
8.30 Attenborough: Conquest Of The Skies (PG) CC
9.30 Whale Wars (M a) CC
10.30 Animal Cops: Phoenix (M a) CC
11.30 Pit Bulls & Parolees (M a) CC
12.30 Amanda To The Rescue (M a) CC
1.30 Rugged Justice (PG) CC
2.30 Lone Star Law (M a) CC
3.30 Saving Britain's Wildlife (PG)
4.30 Treehouse Masters (PG)
5.30 Crikey! It's The Irwins Big Day For Baby Rhino. (PG) CC
6.30 Dr Jeff: Rocky Mountain Vet Picking Up The Pieces. (PG) CC
7.30 Attenborough: Conquest Of The Skies Rivals. (PG) CC
RESCUE MONTH
8.30 Lone Star Law Rattled. (M av) *NE*
9.30 Treehouse Masters Treehouse Utopia. (PG) CC *NE*
10.30 River Monsters Mongolian Mauler. (M a)
11.30 Mountain Monsters (M a) CC
12.30 Swamp Wars (M a) CC
1.30 Crikey! It's The Irwins (PG) CC
2.30 The Crocodile Hunter (PG)
3.30 River Monsters (M a)
4.30 Mountain Monsters (M a) CC
5.30 Going Ape (PG) CC

Nat Geo Wild
ALSO IN HD 622

6.00 Fish My City With Mike Iaconelli (cont.)
6.30 Wild 24 (PG) CC
7.30 Wild Cats Of India (PG) CC
8.30 Shark Men (PG) CC
9.30 Animal Fight Club (M av) CC
10.30 When Predators Attack (Mashups) (PG) CC
11.30 Killer Animal Tactics (PG) CC
12.30 Shark Men (PG) CC
1.30 Animal Fight Club (M av) CC
2.30 When Predators Attack (Mashups) (PG) CC
3.30 Killer Animal Tactics (PG) CC
4.30 Alaska Animal Rescue The Naughty Otter. (PG) CC
5.30 Monster Fish River Jaws. (PG) CC
6.30 Fish My City With Mike Iaconelli Giants Of Taipei. CC
7.30 Wild 24 Chile's Atacama. (PG) CC
8.30 World's Deadliest Game Of Thrones. (PG) CC
#ONESTRANGEASIA
9.30 India's Wild Edens
10.30 Alaska Animal Rescue Fire And Furry. (PG) CC
11.30 Monster Fish Giant Eels. (PG)
12.30 Wild 24 (PG) CC
1.30 World's Deadliest (PG) CC
2.30 India's Wild Edens
3.30 Alaska Animal Rescue (PG) CC
4.30 Monster Fish (PG)
5.30 Fish My City With Mike Iaconelli CC

NEWS
sky news
ALSO IN HD 103/600

6.00 First Edition
9.00 AM Agenda A no-holds-barred debate on the latest news.
12.00 NewsDay The latest developments in business, sport and weather. CC
2.00 Afternoon Agenda Live from Canberra, this political news program is hosted by Kieran Gilbert.
5.00 The Kenny Report Chris Kenny examines issues dominating the day's agenda.
6.00 Credlin Political analysis and insight. CC
7.00 The Bolt Report Political and social issues. CC
8.00 Jones & Credlin A look at political issues with Alan Jones and Peta Credlin. CC
9.00 Paul Murray Live An alternative look at the day's news. CC
10.00 PML Later A second hour of news from Paul Murray. CC
11.00 The Front Page A look at tomorrow's headlines. CC
12.00 NewsNight
1.00 Sky News UK LIVE CC
5.00 First Edition

ENTERTAINMENT & DRAMA

FOXONE
ALSO IN HD 101 +2 148

6.00 Scandal (cont.)
6.30 Breeders (MA 15+) CC
7.00 Better Things (M) CC
7.30 TBA
8.30 Hawaii Five-0 (M v) CC
10.30 Blue Bloods (M a) CC
11.30 Shortland Street (PG) *NE*
12.00 Days Of Our Lives (M adsv) CC *NE*
12.45 The Young And The Restless CC *NE*
1.30 Outlander (MA 15+) CC
2.30 Breeders (MA 15+) CC
3.00 Better Things (M) CC
3.30 TBA
4.30 Hawaii Five-0 Alaheo Pau'ole/ Ka Ho'oponopono. (M v) CC
6.30 Blue Bloods Mother's Day. (M a) CC
7.30 TBA
8.30 All Rise (PG) CC *NE*
9.20 TBA
10.30 Blue Bloods Mother's Day. (M a) CC
11.30 Hawaii Five-0 Alaheo Pau'ole/ Ka Ho'oponopono. (M v) CC
1.00 Days Of Our Lives (M adsv) CC
1.40 The Young And The Restless CC
2.20 Shortland Street (PG)
2.50 Sex And The City (MA 15+ s) CC
3.20 Elementary (M sv) CC
4.05 House (M ad) CC
4.50 Grey's Anatomy CC *NE*
5.35 Scandal (M av) CC

BBC uktv
105 +2 158

6.00 8 Out Of 10 Cats Does Countdown (cont.)
6.25 Would I Lie To You? (PG) CC
7.00 QI (PG) CC
8.20 Coronation Street (PG) CC
8.50 EastEnders (PG) CC
9.30 The Graham Norton Show (M l) CC
10.30 Doc Martin (M av) CC
11.30 Would I Lie To You? (PG) CC
12.05 Who Do You Think You Are? UK (PG) CC
1.15 Midsomer Murders (PG) CC
3.15 New Tricks (M sv) CC
4.15 Father Brown (M av) CC
5.10 QI (PG) CC
6.20 Emmerdale
7.20 Coronation Street (PG) CC *NE*
7.50 EastEnders (PG) CC *NE*
8.30 8 Out Of 10 Cats Does Countdown (M) CC *NE*
9.30 Taskmaster (M) CC *NE*
10.25 TBA
11.35 The Graham Norton Show (M l)
12.30 Father Brown (M av) CC
1.15 New Tricks (M sv) CC
2.10 Lewis (M adsv) CC
3.45 Doc Martin (M a) CC

FOX8
ALSO IN HD 108 +2 150

6.00 Highway Patrol (PG) CC
6.30 Police Ten 7 (M al) CC
7.30 Bob's Burgers (PG) CC
8.00 The Simpsons (PG) CC
9.00 American Dad! (M asv) CC
10.00 WWE Raw (M av) *NE*
1.00 The Simpsons (PG) CC
2.00 Highway Patrol (PG) CC
2.30 Police Ten 7 (M al) CC
3.30 Border Security: Australia's Front Line (PG) CC
4.00 Border Security: International (PG)
4.30 The Simpsons (PG) CC
5.30 American Dad! (M asv) CC
6.00 American Dad! (M as) CC
6.30 Family Guy (M als) CC
7.30 The Simpsons (PG) CC
8.30 Batwoman A Secret Kept From All The Rest. (M) CC *NE*
9.30 Supergirl (M) CC *NE*
10.30 Border Security: Australia's Front Line (PG) CC
11.00 Border Security: International (PG)
11.30 Highway Patrol (PG) CC
12.00 Police Ten 7 (M adl) CC
1.00 Family Guy (M als) CC
1.50 The Simpsons (PG) CC

FOXFUNNY
ALSO IN HD 111

6.00 The Office (M as)
7.30 Scrubs (M as) CC
9.00 New Girl (M s) CC
10.30 Modern Family (PG) CC
12.00 The Big Bang Theory (PG) CC
1.30 Two And A Half Men (M s) CC
3.00 The Office (M s)

WEEKDAY PRIMETIME TRIPLE PLAY

4.30 New Girl (M s) CC
6.00 Modern Family (M d) CC
7.30 The Big Bang Theory
* The Re-Entry Minimisation.
* The Holographic Excitation.
* The Extract Obliteration. (M s) CC
9.00 Two And A Half Men
* The Immortal Mr Billy Joel.
* Twanging Your Magic Clanger.
* The Crazy B**** Gazette. (M s) CC
10.30 The Office (M s)
12.00 Scrubs (M as) CC
1.00 New Girl (M as) CC
2.15 Modern Family (M d) CC
3.30 The Big Bang Theory (M s) CC
4.45 Two And A Half Men (M s) CC

Arena
ALSO IN HD 112 +2 153

6.00 TBA
8.30 Below Deck Mediterranean (M l) CC
9.30 TBA
10.30 Judge Judy (PG) CC
12.25 Project Runway (M l) CC
1.25 TBA
2.25 The Real Housewives Of Melbourne Getting Into The Spirit. (M al) CC
3.40 Below Deck Mediterranean Demand And Supply. (M l) CC
4.35 Judge Judy (PG) CC
5.05 The People's Court (PG)
6.00 TBA
8.30 The Real Housewives Of Melbourne Getting Into The Spirit. (M al) CC
9.45 TBA
10.45 Project Runway High Fashion To High Street. (M l) CC
11.45 TBA
12.45 Judge Judy (PG) CC
2.30 The People's Court (PG)
3.15 Below Deck Mediterranean Demand And Supply. (M l) CC
4.00 TBA
4.25 Project Runway High Fashion To High Street. (M l) CC

FOX CLASSICS
113 +2 156

6.00 M*A*S*H (PG) CC
6.25 Hogan's Heroes CC
6.50 McHale's Navy CC
7.15 Gilligan's Island
7.45 The Beverly Hillbillies CC *NE*
8.15 Blackadder The Third (M l)
8.50 Happy Days (PG)
9.20 Get Smart (PG) CC
9.50 The Lucy Show CC
10.20 M*A*S*H (PG) CC
10.50 One Foot In The Grave (PG) CC
11.25 As Time Goes By (PG) CC
12.00 A Fistful Of Dynamite (1971) (M lv) CC
2.35 Laramie (PG)
3.35 Bonanza (PG) CC
4.30 McHale's Navy CC
5.00 Gilligan's Island
5.30 The Beverly Hillbillies CC
6.00 M*A*S*H (PG) CC
6.30 Hogan's Heroes CC
7.00 Jeopardy! CC *NE*
7.25 Blackadder The Third (M l)
8.00 As Time Goes By (PG) CC
8.35 McLintock! (1963) Comedy. (PG) CC
10.45 Only Fools And Horses...
11.20 One Foot In The Grave (PG) CC
12.00 McHale's Navy CC
12.25 Blackadder The Third (M l)

ENTERTAINMENT & DRAMA

comedy c
121

10.00 The Middle (PG) CC
11.30 Detroiters (M as) CC
12.00 Last Week Tonight With John Oliver (M) CC
12.35 Archer (MA 15+ sv) CC
3.30 The Middle
* Hecks At A Movie.
* The Man Hunt.
* The Wisdom Teeth. (PG) CC
5.00 America's Funniest Home Videos (PG)
6.00 America's Funniest Home Videos (PG)
8.30 The Other Two Chase Goes To A High School Dance/ Chase Shoots A Music Video. (M l) CC
9.30 Archer
* Honey Pot.
* Skorpio.
* Skytanic.
* The Rock.
* Job Offer. (MA 15+ sv) CC
12.00 America's Funniest Home Videos (PG)
2.50 Loco Slam (MA 15+ al) CC
3.20 Curb Your Enthusiasm (M l) CC
4.20 The President Show (M as)
4.45 Just For Laughs (M adls) CC
5.30 Loco Slam (MA 15+ al) CC

A&E
ALSO IN HD 122 +2 611

6.00 Life Below Zero (cont.)
6.25 American Pickers (PG) CC
7.15 The Liquidator (PG)
7.40 American Pickers (PG) CC
8.40 Storage Wars (PG) CC
9.10 Storage Wars: Texas (PG) CC
9.40 Pawn Stars (PG) CC
10.05 Hardcore Pawn (M al)
10.30 Shearing Gang (PG)
11.00 American Pickers: Best Of (PG) CC
12.00 American Pickers (PG) CC
1.00 Storage Wars (PG) CC
2.00 American Pickers (PG) CC
3.00 Swamp People Bad Banana. (PG) CC *NE*
4.00 Life Below Zero Winter's End. (M) CC *NE*
5.00 Shearing Gang (PG)
5.30 Storage Wars (PG) CC
6.30 Pawn Stars (PG) CC
7.30 Pawn Stars Pawnanza. (PG) CC *NE*
8.30 Alone: The Beast (M) CC *NE*
9.30 Storage Wars (PG) CC
10.00 Storage Wars: Texas (PG) CC
10.30 Pawn Stars (PG) CC
11.30 Life Below Zero (M) CC
12.25 Storage Wars (PG) CC
1.15 Alone: The Beast (M) CC

FOXSCIFI
ALSO IN HD 123 +2 163

6.00 Battlestar Galactica (cont.)
6.30 Charmed (M av)
7.30 Angel (M)
8.30 Buffy The Vampire Slayer (M av)
9.30 Star Trek: Voyager (PG)
10.30 Star Trek: The Next Generation (PG)
11.30 Battlestar Galactica (M sv)
1.30 The X-Files (M av)
2.30 Heroes (MA 15+ v)
3.30 Charmed (M av)
4.30 Angel (M)
5.30 Buffy The Vampire Slayer (M av)
6.30 Star Trek: Voyager Drone. (PG)
7.30 Star Trek: The Next Generation New Ground. (PG)
8.30 Battlestar Galactica Litmus. (M sv)
9.30 The X-Files Folie à Deux. (M av)
10.30 Heroes (MA 15+ v)
11.30 Charmed (M av)
12.30 Buffy The Vampire Slayer (M av)
1.20 Star Trek: The Next Generation (PG)
2.10 Star Trek: Voyager (PG)
3.00 Battlestar Galactica (M sv)
3.50 The X-Files (M av)
4.45 Heroes (MA 15+ v)
5.40 Battlestar Galactica (PG) CC

MTV
124

6.00 Teen Mom 2 (M) CC
6.55 Families Of The Mafia (M)
7.50 Busch Family Brewed (M)
8.45 Teen Mom (M l) CC
10.35 The Hills (M) CC
11.30 The City (PG) CC
12.25 Catfish: The TV Show (M) CC
1.20 True Life Crime (MA 15+)
2.10 Jersey Shore Family Vacation (M)
3.00 Geordie Shore (MA 15+) CC
4.40 Ridiculousness (M) CC
5.55 Families Of The Mafia (M)
6.50 Catfish: The TV Show Devan And Rylan. (M al) CC
7.45 Ridiculousness
* Karrueche Tran.
* A$AP Ferg.
* Wale.
* Chloe Trautman. (M)
9.30 The Challenge: Total Madness (M) *NE*
10.50 Ridiculousness
* Machine Gun Kelly.
* Dude Perfect.
* Charlotte McKinney. (M) CC
12.10 Jersey Shore Family Vacation Meatball Down. (M) CC
1.00 Ex On The Beach (MA 15+ ls) CC
1.50 Awkward.

E!
125 +2 155

6.00 Keeping Up With The Kardashians (M al) CC
7.00 Total Bellas (M ls) CC
8.00 Botched (MA 15+ alm) CC
9.00 E! News (M) *NE*
9.30 Keeping Up With The Kardashians (M) CC
10.30 Pop Of The Morning (M) *NE*
11.30 E! News: Daily Pop (M) *NE*
12.30 Botched (MA 15+ alm) CC
1.30 Botched (MA 15+ am) CC
3.30 Keeping Up With The Kardashians (M al) CC
5.30 Total Bellas (M l) CC
6.30 Botched Shake What Your Mamma Didn't Give You. (MA 15+ alm) CC
7.30 The Funny Dance Show I'm Funny And I Know It. (M al) CC *NE*
8.30 Keeping Up With The Kardashians Lions, Tigers And Texts. (M) CC
10.30 Botched (MA 15+ alm) CC
11.30 Nightly Pop (M) *NE*
12.00 Total Bellas (M l) CC
1.00 Keeping Up With The Kardashians (M al) CC
2.00 Botched (MA 15+ alm) CC

BOX SETS
ALSO IN HD 131

6.00 Britannia (cont.)
6.20 Britannia (s1) (Ep 5-9) (MA 15+ alsv) CC
10.00 Britannia (s2) (Ep 1) (MA 15+ a) CC
10.45 Britannia (s2) (Ep 2) (MA 15+ asv) CC
11.30 Britannia (s2) (Ep 3) (MA 15+ av) CC
12.15 Britannia (s2) (Ep 4) (MA 15+ av) CC
1.05 Britannia (s2) (Ep 5) (MA 15+ alv) CC
1.50 Britannia (s2) (Ep 6) (MA 15+ alv) CC
2.40 Britannia (s2) (Ep 7) (MA 15+ alv) CC
3.25 Britannia (s2) (Ep 8) (MA 15+ alv) CC
4.15 Britannia (s2) (Ep 9) (MA 15+ alv) CC
5.05 Britannia (s2) (Ep 10) (MA 15+ alv) CC
5.55 Britannia (s2) (Ep 1) (MA 15+ a) CC
6.45 Britannia (s2) (Ep 2) (MA 15+ asv) CC
7.35 Britannia (s2) (Ep 3) (MA 15+ av) CC
8.20 Britannia (s2) (Ep 4-10) (MA 15+ alv) CC
1.50 Meet The Donors: Does Money Talk? (2016) Documentary. (PG) CC
2.50 Britannia (s2) (Ep 1-5) (MA 15+ alsv) CC

UNIVERSAL TV

ALSO IN HD 114

6.00 **Law & Order: SVU** (MA 15+ asv) (CC)
8.00 **House** (MA 15+ adm) (CC)
9.00 **Law & Order: SVU** (MA 15+ adlnsv) (CC)
10.00 **Chicago PD** (MA 15+ adlsv) (CC)
11.00 **Chicago Fire** (MA 15+ amv) (CC)
12.00 **Law & Order: Criminal Intent** (M dv)
1.00 **Law & Order: SVU** (MA 15+ asv) (CC)
4.00 **The Goldbergs** (M als) (CC)
4.30 **Monk** (M v) (CC)
5.30 **House** Kids. (MA 15+ adm) (CC)
6.30 Law & Order: Criminal Intent The Third Horseman. (M dv)
7.30 Law & Order: SVU Genes. (MA 15+ asv) (CC)
8.30 Chicago Fire Two Ts. (MA 15+ amv) (CC)
9.30 Chicago PD Fork In The Road. (MA 15+ adlsv) (CC)
10.30 **Law & Order: SVU** Hate. (MA 15+ asv) (CC)
11.30 **Law & Order: Criminal Intent** The Third Horseman. (M dv)
12.30 **Monk** (M v) (CC)
1.30 **House** (MA 15+ adm) (CC)
2.30 **Chicago PD** (MA 15+ adlsv) (CC)

FOX SHOWCASE

ALSO IN HD 115 +2 149

6.00 **Ice On Fire** (2019) Documentary. (PG) (CC)
8.00 **Dave** (s1) (Ep 9) (MA 15+) (CC)
8.30 **What We Do In The Shadows** (s2) (Ep 3) (CC)
9.00 **TBA**
11.00 **Trust** (s1) (Ep 4) (MA 15+ v) (CC)
12.00 **TBA**
2.00 **The Plot Against America** (s1) (Ep 6) (MA 15+) (CC)
3.00 **Mrs America** (s1) (Ep 2) (CC)
4.00 **TBA**
6.00 TBA
7.30 The Plot Against America (s1) (Ep 6) (MA 15+) (CC)
8.30 Bad Education (2019) Drama. Hugh Jackman, Allison Janney. Charts the unfolding of the single largest public school embezzlement scandal in history. (MA 15+) (CC)
10.30 **The Deuce** (s2) (Ep 3) (MA 15+ ads) (CC)
11.30 **Bad Education** (2019) Drama. (MA 15+) (CC)
1.30 **TBA**
3.00 **Merciless** (s1) (Ep 11) (MA 15+ av)

BBC FIRST

ALSO IN HD 116

6.00 **World On Fire** (cont.)
6.45 **World On Fire** (s1) (Ep 5-7) (M lv) (CC)
10.00 **Silent Witness** (s23) (Ep 5) (MA 15+ lnv) (CC)
11.05 **Silent Witness** (s23) (Ep 6) (MA 15+ av) (CC)
12.10 **Death In Paradise** (s1) (Ep 7) (M v) (CC)
1.10 **A Very English Scandal** (s1) (Ep 1) (M as) (CC)
2.10 **A Very English Scandal** (s1) (Ep 2) (M lsv) (CC)
3.10 **A Very English Scandal** (s1) (Ep 3) (M lsv) (CC)
4.15 **Silent Witness** (s23) (Ep 7) (M a) (CC)
5.20 **Silent Witness** (s23) (Ep 8) (M a) (CC)
6.25 Death In Paradise (s1) (Ep 8) (PG) (CC)
7.25 Death In Paradise (s9) (Ep 3) (PG) (CC)
8.30 Call The Midwife (s4) (Ep 7 & 8) (PG) (CC)
10.40 **The Night Manager** (s1) (Ep 3) (MA 15+ aln) (CC)
11.45 **Death In Paradise** (s1) (Ep 8) (PG) (CC)
12.40 **Silent Witness** (s23) (Ep 7) (M a) (CC)
1.40 **A Very English Scandal** (s1) (Ep 1 & 2) (M alsv) (CC)
3.40 **Vanity Fair** (s1) (Ep 3) (M av) (CC)
4.30 **A Very English Scandal** (s1) (Ep 3) (M lsv) (CC)
5.30 **Silent Witness** (s23) (Ep 7) (M a) (CC)

FOXSLEUTH

ALSO IN HD 117 +2 160

6.00 **Agatha Christie's Poirot** (cont.)
6.30 **Diagnosis Murder** (M av) (CC)
7.30 **Murder, She Wrote** (M v) (CC)
8.30 **Murdoch Mysteries**
9.30 **TBA**
10.30 **Silent Witness**
11.30 **Vera** (M av)
1.30 **Agatha Christie's Poirot** (PG) (CC)
2.30 **Diagnosis Murder** (M av) (CC)
3.30 **Magnum, P.I.**
4.30 **Murder, She Wrote** The Last Flight Of The Dixie Damsel. (M v) (CC)
5.30 **Murdoch Mysteries** The Death Of Dr Ogden.
6.30 TBA
7.30 Silent Witness Terror. (Pt 2)
8.30 Vera Shadows In The Sky. (M av)
10.30 **Magnum, P.I.** Luther Gillis: File #001.
11.25 **Murder, She Wrote** The Last Flight Of The Dixie Damsel. (M v) (CC)
12.15 **Agatha Christie's Poirot** The King Of Clubs. (PG) (CC)
1.10 **Diagnosis Murder** (M av) (CC)
2.00 **Murdoch Mysteries**
2.55 **Waking The Dead** (M)
4.00 **Vera** (M av)

FOXCRIME

ALSO IN HD 118 +2 151

6.00 **Cold Case** (cont.)
7.30 **Without A Trace** (M asv) (CC)
8.30 **Ransom** (M av) (CC)
9.30 **Bones** (MA 15+ amv) (CC)
10.30 **CSI: NY** (M v) (CC)
11.30 **CSI: Crime Scene Investigation** (MA 15+ amv) (CC)
12.30 **NCIS** (MA 15+ mv) (CC)
1.30 **NCIS: Los Angeles** (M dv) (CC)
2.30 **NCIS: New Orleans** (MA 15+ amv) (CC)
3.30 **Without A Trace** (M asv) (CC)
4.30 **Ransom** (M av) (CC)
5.30 **Criminal Minds** (MA 15+ av) (CC)
6.30 Criminal Minds The Return. (MA 15+ av) (CC)
7.30 CSI: Crime Scene Investigation Toe Tags. (MA 15+ amv) (CC)
8.30 NCIS Pyramid. (MA 15+ mv) (CC)
9.30 NCIS: Los Angeles Free Ride. (M dv) (CC)
10.30 **NCIS: New Orleans** (MA 15+ amv) (CC)
11.30 **Without A Trace** (M asv) (CC)
12.30 **Cold Case** (M asv) (CC)
2.00 **Bones** (MA 15+ amv) (CC)
2.45 **CSI: Crime Scene Investigation** (MA 15+ amv) (CC)

FOXHITS

119 +2 162

6.00 **Malcolm In The Middle** (PG) (CC)
6.30 **Cheers** (PG) (CC)
7.30 **Friends** (PG) (CC)
8.30 **TBA**
9.30 **The Golden Girls** (PG) (CC)
10.00 **The Golden Girls** (PG) (CC)
10.30 **Will & Grace** (PG) (CC)
11.30 **Friends** (PG) (CC)
12.30 **Seinfeld** (PG) (CC)
1.30 **Everybody Loves Raymond** (PG) (CC)
2.30 **Malcolm In The Middle** (PG) (CC)
3.30 **Cheers** (PG)
4.00 **Cheers** (PG) (CC)
4.30 **TBA**
5.30 **The Golden Girls** (PG) (CC)
6.00 The Golden Girls (PG) (CC)
6.30 Will & Grace (PG) (CC)
7.30 Friends The One With Mrs Bing/ The One With The Dozen Lasagnes. (PG) (CC)
8.30 Seinfeld The Contest/ The Airport. (PG) (CC)
9.30 Everybody Loves Raymond Bully On The Bus/ Prodigal Son. (PG) (CC)
10.30 **Malcolm In The Middle** (PG) (CC)
11.30 **Cheers** (PG)

foxtel smooth

133/806

6.00 **Rise And Shine**
9.00 **Feel Good Smooth Mornings**
11.30 **Smooth Superstar** Air Supply.
12.00 **The Perfect Playlist Collection** Best Of The Brits.
1.00 **Your Smooth Favourites**
3.00 **Smooth Stressbusters**
4.00 **Smooth Autumn Days**
6.00 **Smooth Favourites**

foxtel arts HD

6.30 Stars Of The Silver Screen Maximilian Schell. (CC)
7.30 Landscape Artist Of The Year (PG) *NE*
8.30 Fake Or Fortune? Portraits. Journalist Fiona Bruce and art expert Philip Mould take a look at three mysterious portraits. (CC)
9.30 Secrets Of The National Trust Knole. (CC)
10.15 **Tate Britain's Great Art Walks** Alfred Wallis. (PG) (CC)
11.05 **Landscape Artist Of The Year** (PG)
12.05 **Auction** (CC)

LIFESTYLE

Life Style

ALSO IN HD 106 +2 152

6.00 **Antiques Roadshow** (CC)
7.15 **Bargain Hunt**
8.10 **Antiques Road Trip**
9.05 **Rich House, Poor House** (PG) (CC)
10.05 **Location, Location, Location UK** (CC)
11.05 **Grand Designs** (PG) (CC)
12.05 **Escape To The Country** (PG) (CC)
1.05 **Selling Houses Australia** (PG) (CC)
2.05 **Antiques Roadshow** (CC)
3.15 **Bargain Hunt** *NE*
4.15 **Better Homes And Gardens** (CC)
5.30 **Escape To The Country** (CC)
6.30 Location, Location, Location UK North London. (CC)
7.30 Grand Designs The Disco Home. (PG) (CC)
8.30 Escape To The Country Northumberland. (CC)
9.30 Kirstie's Celebrity Craft Masters Debra Stephenson And Amanda Lamb. (PG) (CC) *NE*
10.30 **Escape To The Country** (CC)
11.30 **24 Hours In Emergency** (M a) (CC)
12.30 **Island Medics** (PG) (CC)
1.30 **London's Oxford Street Revealed** (PG) (CC)
2.25 **Antiques Roadshow** (CC)
3.30 **Flog It!** (CC)
4.20 **Inside The Ambulance** (PG) (CC)
5.10 **24 Hours In Emergency** (M a) (CC)

Life Style Food

127 +2 164

6.00 **Celebrity MasterChef** (PG)
7.00 **Come Dine With Me** (PG)
7.25 **Come Dine With Me Extended Versions** (PG) (CC)
8.15 **Come Dine With Me Couples** (CC)
9.05 **Tom Kerridge's American Feast** (PG) (CC)
9.40 **Eat, Shop, Save** (CC)
10.10 **Great British Menu** (CC)
10.45 **MasterChef UK** (CC)
11.55 **The Great British Bake Off**
1.05 **Eat Well For Less?** (CC)
2.15 **Cake Boss** (PG) (CC)
3.05 **Nigella Express** (CC)
3.40 **Mary Berry Cooks...** (CC)
4.15 **Celebrity MasterChef** (PG)
5.25 **Extreme Cake Makers** (CC)
5.55 **Jamie's 15 Minute Meals** (CC)
6.25 James Martin's American Adventures San Antonio. (CC)
7.25 The Great British Bake Off Biscuits.
8.30 Bake Off: The Professionals Asia Week. (CC) *NE*
9.35 Celebrity MasterChef (PG) *NE*
10.10 **Donna Hay: Basics To Brilliance Kids** (CC)
10.40 **Hell's Kitchen USA** (MA 15+ l) (CC)
11.40 **Pizza In Parma** (PG) (CC)
12.10 **Bake Off: The Professionals** (CC)
1.15 **Come Dine With Me Couples** (CC)

Life Style Home

128

6.00 **Buying And Selling** (PG) (CC)
6.50 **Holmes Makes It Right** (PG) (CC)
7.40 **House Of Bryan: In The Sticks** (PG) (CC)
8.05 **Sarah 101** (CC)
8.55 **Home Of The Year** (CC)
9.55 **Relocation Relocation Australia** (CC)
10.50 **Love It Or List It**
11.40 **Love It Or List It Vancouver** (PG) (CC)
12.30 **My Dream Home** (PG) (CC)
1.20 **Buying And Selling** (PG) (CC)
2.20 **A Place In The Sun**
3.20 **A Place In The Sun: Home Or Away** (CC)
4.20 **Homes Under The Hammer** *NE*
5.30 **Escape To The Chateau: DIY** (CC)
6.30 A Place In The Sun Paphos. *NE*
7.30 Selling Houses Australia Parkerville, WA. (PG) (CC)
8.30 Grand Designs Australia Five Dock Retro House. (CC)
9.30 Buying It Blind *NE*
10.30 **Selling Houses Australia** Parkerville, WA. (PG) (CC)
11.30 **Love It Or List It Vancouver** Michelle And Mike. (PG) (CC)
12.30 **Holmes And Holmes** (PG) (CC)
1.20 **Buying It Blind**
2.10 **My Dream Home** (CC)
3.00 **House Of Bryan: In The Sticks** (PG) (CC)
3.25 **Escape To The Chateau: DIY** (CC)
4.20 **A Place In The Sun: Home Or Away** (CC)

TLC

130 +2 166

6.00 **Say Yes To The Dress** (PG) (CC)
6.56 **My 600-Lb Life** (M als) (CC)
8.52 **90 Day Fiancé** (M)
9.50 **90 Day Fiancé: Pillow Talk** (M)
10.48 **My 600-Lb Life** (M)
12.44 **90 Day Fiancé: Before The 90 Days** (M al) (CC)
2.40 **Sister Wives** Wrestling With Adoptions/ All About Janelle. (PG) (CC)
4.36 **Sex Sent Me To The ER** Handy Man. (M als)
5.34 **My Feet Are Killing Me** Alligator Feet. (M)
6.32 Say Yes To The Dress Entourage Sabotage/ Mum's Seal Of Approval. (PG) (CC)
7.30 Sweet Home Sextuplets Christmas Miracles And Meltdowns. (PG)
8.30 My 600-Lb Life Seana's Story. (M) *NE*
10.28 **90 Day Fiancé** Tell All. (Pt 2) (M)
11.26 **90 Day Fiancé: Pillow Talk** Tell All. (Pt 2) (M)
12.16 **Sister Wives** Wrestling With Adoptions/ All About Janelle. (PG) (CC)
1.55 **Something Borrowed, Something New** (PG)
2.19 **Ghost Adventures** (M)
3.08 **Say Yes To The Dress** (PG) (CC)
3.57 **90 Day Fiancé: Before The 90 Days** (M al) (CC)
5.35 **Something Borrowed, Something New** (PG)

MOVIES

foxtel movies premiere — HD 401 +2 411

6.00 Little (cont.)
7.05 Crazy Rich Asians (2018) Romance. (M l) CC
9.10 Bumblebee (2018) Action/Adventure. (PG) CC
11.05 King Of Thieves (2018) Drama. (M l) CC
12.55 Widows (2018) Thriller/Suspense. Viola Davis. (MA 15+ lsv) CC
3.10 Night School (2018) Comedy. Tiffany Haddish, Kevin Hart. (M ls) CC
5.05 Halloween (2018) Horror. Jamie Lee Curtis, Judy Greer. (MA 15+ hv) CC
6.55 The Happytime Murders (2018) Comedy. Elizabeth Banks, Melissa McCarthy. (MA 15+ ls) CC
8.30 Second Act (2018) Comedy. Jennifer Lopez, Leah Remini. (M ls) CC
10.15 Tolkien (2019) Drama. Nicholas Hoult, Lily Collins. (M av) CC
12.05 Untouchable (2019) Documentary. Rosanna Arquette. (MA 15+ l) CC
1.40 7 Days In Entebbe (2017) Drama. (M alv) CC
3.23 Speed Kills (2018) Thriller/Suspense. (M lv) CC
5.02 Searching (2018) Thriller/Suspense. (M l) CC

foxtel movies family — HD 402 +2 414

6.00 Angel Dog (cont.)
6.05 Doctor Dolittle (1998) Family. (PG) CC
7.35 Titan A.E. (2000) Family. Matt Damon. (PG) CC
9.15 Sinbad: Legend Of The Seven Seas (2003) Family. Brad Pitt. (PG) CC
10.45 Jumanji (1995) Family. Robin Williams. (PG) CC
12.35 Rango (2011) Family. Johnny Depp. (PG) CC
2.25 The LEGO Movie 2: The Second Part (2019) Family. Chris Pratt. (PG) CC
4.15 Johnny English (2003) Comedy. Rowan Atkinson, Ben Miller. (PG) CC
5.45 Johnny English Reborn (2011) Comedy. Rowan Atkinson, Rosamund Pike. (PG) CC
7.30 Show Dogs (2018) Comedy. Will Arnett, Stanley Tucci. (PG) CC
9.05 Night At The Museum (2006) Family. Ben Stiller, Robin Williams. (PG) CC
11.00 Night At The Museum 2 (2009) Family. Ben Stiller, Amy Adams. (PG) CC
12.45 Bend It Like Beckham (2002) Comedy. (PG) CC
2.35 Bandslam (2009) Family. (PG) CC
4.25 Dolphin Tale (2011) Family. (PG) CC

foxtel movies kids — HD 403

6.00 Miffy The Movie (cont.)
6.15 Birds Of Paradise (2014) CC
7.40 Air Bud: World Pup (2000) CC
9.05 Two Tails (2018) CC
10.20 Ava And Lala (2014) (PG) CC
11.40 Top Cat The Movie (2011) CC
1.10 Wings (2012) CC
2.35 Hatched (2013) CC
3.45 Barbie And The Secret Door (2014) Family. Kelly Sheridan, CC
5.05 Fly Me To The Moon (2008) Family. Tim Curry, Christopher Lloyd, CC
6.30 The Mermaid Princess (2016) Family. Riley Jackson, Betty Goldstein. CC
7.45 Rugrats In Paris: The Movie (2000) Family. Cheryl Chase, Christine Cavanaugh, Elizabeth Daily. CC
9.05 Open Season 3 (2010) Family. Matthew J Munn, Nika Futterman. CC
10.20 Top Cat The Movie (2011) Family. CC
11.50 Wings (2012) Family. CC
1.15 Alex & Me (2018) CC
2.40 Angel Of Clocks (2017) (PG) CC
4.10 Free Willy (1993) CC

DOCOS

HISTORY — ALSO IN HD 608

6.00 Jungle War (cont.)
6.30 The Quintinshill Rail Disaster (PG) CC
7.30 Engineering Disasters (PG)
8.30 Mysteries At The Museum (PG) CC
9.30 Myth Hunters (PG) CC
10.30 Sacred Sites (M s) CC
11.30 Tony Robinson's Coast To Coast (PG) CC
12.30 Making Tracks (PG) CC
1.30 Adolf And Eva (M av)
3.30 Nazi Collaborators (PG)
4.30 Gladiators Of WWII (PG) CC
5.30 Dangerous Missions (PG) CC
6.30 The Pacific War In Colour No Surrender. (MA 15+ av) CC
7.30 The Pacific: In The Wake Of Captain Cook Australia. (PG) CC
8.30 Portillo's Hidden History Of Britain Brighton: Seaside Escape. (PG) CC
9.30 The Vietnam War (MA 15+ alv) CC
10.30 Oliver Stone: Untold History Of The US (M a) CC
11.30 Project Nazi (M av) CC
12.30 Great SAS Missions (M lv)
1.30 War Journal: The Incredible WWII Escape (PG) CC
2.30 Nazi Collaborators (PG)
3.15 Gladiators Of WWII (PG) CC
4.00 The Pacific: In The Wake Of Captain Cook (PG) CC
4.45 Portillo's Hidden History Of Britain (PG) CC

CRIME+ INVESTIGATION — 609

6.00 Surviving Evil (cont.)
6.30 Court Cam (M) CC
7.00 Live PD Presents: PD Cam (M) CC
7.30 21st Century Serial Killer (M a) CC
8.30 The Investigator: A British Crime Story (M) CC
9.30 The Real Prime Suspect (M) CC
10.30 Deadly Women (M av) CC
11.30 On The Case (M av) CC
12.30 21st Century Serial Killer (M a) CC
1.30 The Investigator: A British Crime Story (M) CC
2.30 The Real Prime Suspect (M) CC
3.30 The First 48 (MA 15+ v) CC
4.30 Deadly Women (M adv) CC
5.30 Trace Of Evil (M a) CC
6.30 Court Cam (M) CC *NE*
7.00 Live PD Presents: PD Cam (M) CC *NE*
7.30 Real Detective Vengeance. (M av) CC
8.30 World's Most Evil Killers Anthony Arkwright. (M) CC *NE*
9.30 John Wayne Gacy: Killer Clown Revenge Hunter Hunted. (M) CC *NE*
10.30 Unmasking A Killer (M av) CC
11.30 Real Detective (M av) CC
12.30 World's Most Evil Killers (M) CC
1.30 John Wayne Gacy: Killer Clown Revenge (M) CC
2.30 I Knew My Murderer (M v) CC
3.00 Forensic Files (M av) CC
4.30 Unmasking A Killer (M av) CC

Discovery Channel — ALSO IN HD 612 +2 635

6.00 How It's Made (PG) CC
6.26 Wheels That Fail (PG) CC
7.22 Gold Rush (PG) CC
9.14 Battle Bots (PG)
10.10 Expedition Unknown (PG)
11.06 Aussie Gold Hunters (PG) CC
12.02 How Do They Do It? (PG) CC
12.30 How It's Made (PG) CC
12.58 Expedition Unknown (PG) CC
1.54 Top Gear (PG) *NE*
2.50 Gold Rush: Parker's Trail (PG) CC
3.46 Gold Rush (PG) CC
4.42 Fast N' Loud Big Red Caddy. (Pt 1) (PG) CC
5.38 Aussie Gold Hunters (PG) CC
6.34 Aussie Gold Hunters (PG) CC
7.30 Alaska: The Last Frontier Elements Of Survival. (PG) *NE*
8.30 Alaskan Bush People Noah's Animal Ark. (PG) *NE*
9.30 Abalone Wars Into The Storm. (PG) CC
10.25 Moonshiners Enemy At The Gates. (PG) *NE*
11.20 Naked And Afraid (M al) CC
12.15 How It's Made Hollow Disk Pumps, Palm Sugar And Yachts. (PG) CC
12.39 How Do They Do It? (PG) CC
1.02 Wheels That Fail (PG)
1.49 Gold Rush (PG) CC
2.36 Naked And Afraid (M al) CC
3.23 Moonshiners (M al) CC
4.10 Gold Rush: Parker's Trail (PG) CC
5.10 Expedition Unknown (PG) CC

National Geographic — ALSO IN HD 613 +2 641

6.00 Mega Factories (cont.)
6.30 Strippers: Cars For Cash Blinged Up Breakers. (PG)
7.30 Ultimate Airport Dubai (PG) CC
9.30 Airport Security: Colombia (M ad)
10.30 Banged Up Abroad Prisoner Of Love/Mexico Money Machine. (M alv) CC
12.30 Yukon Gold Fresh Start/Game Changer. (M l) CC
2.30 Nazi Megastructures The Wolf's Lair/ Hitler's Megaships. (PG) CC
4.30 Wicked Tuna Follow The Leaders. (M l) CC
5.30 Wicked Tuna Best Ofs Red Hot Bluefins. (M l) CC
6.30 Air Crash Investigation Ghost Plane. (PG) CC
7.30 Bondi Guardians (M a)
9.30 Cosmos: Possible Worlds The Sacrifice Of Cassini. (PG) CC
10.30 Ultimate Supercar Pagani Huayra Roadster. (PG) CC
11.30 Secrets Of The Tang Treasure Ship
12.30 Air Crash Investigation Ghost Plane. (PG) CC
1.30 Bondi Guardians (M a)
3.30 Cosmos: Possible Worlds The Sacrifice Of Cassini. (PG) CC
4.30 Ultimate Supercar Pagani Huayra Roadster. (PG) CC
5.30 Secrets Of The Tang Treasure Ship

BBC earth — ALSO IN HD 614

6.00 Where The Wild Men Are: Revisits (cont.)
6.25 Attenborough: Life Story (PG)
7.25 Attenborough: Life Story – The Making Of (PG)
7.35 Tales From The Coast With Robson Green (PG)
8.35 Where The Wild Men Are: Revisits (PG) CC
9.35 Earth's Natural Wonders (PG)
10.40 Attenborough: Planet Earth II (PG) CC
11.50 Tribes, Animals & Me (PG) CC
12.50 Escape (M l)
1.50 Attenborough: Life Story (PG)
2.50 Attenborough: Life Story – The Making Of (PG)
3.00 Earth's Natural Wonders (PG)
4.00 Louis Theroux: Mothers On The Edge (M a) CC
5.15 Where The Wild Men Are: Revisits (PG) CC
6.15 Attenborough: Planet Earth II Cities. (PG) CC
7.25 Earth's Natural Wonders Vast Wonders. (PG)
8.30 Expedition New Earth Journey To A New World. (PG)
9.30 Attenborough: Dynasties Chimpanzee. (PG)
10.30 Attenborough: Life Story (PG)
11.30 Attenborough: Life Story – The Making Of (PG)
11.40 Earth's Natural Wonders (PG)
12.35 Louis Theroux: Mothers On The Edge (M a) CC
1.40 Expedition New Earth (PG)

See your Foxtel on-screen TV guide for later programs I Programs subject to change I foxtel.com.au/tvguide

foxtel movies action
HD 404 +2 412

6.00 Minority Report (cont.)
8.05 The Bank Job (2008) Action/Adventure. (MA 15+ ls) (CC)
10.00 Hart's War (2002) War/Western. Bruce Willis. (MA 15+ v) (CC)
12.10 The Equalizer (2014) Action/Adventure. Denzel Washington. (MA 15+ v) (CC)
2.25 Mission: Impossible III (2006) Action/Adventure. Tom Cruise. (M v) (CC)
4.35 Rambo III (1988) Action/Adventure. Sylvester Stallone. (M lv) (CC)
6.20 Die Hard: With A Vengeance (1995) Action/Adventure. Bruce Willis, Samuel L Jackson, Jeremy Irons. (M lv) (CC)
8.30 The Mummy (1999) Action/Adventure. Brendan Fraser, Rachel Weisz. (M av) (CC)
10.40 The Bourne Ultimatum (2007) Action/Adventure. Matt Damon. (M lv) (CC)
12.35 Sucker Punch (2011) Action/Adventure. Emily Browning. (M av) (CC)
2.25 Van Helsing (2004) Action/Adventure. Hugh Jackman. (M hv) (CC) *FP*
4.35 Boiling Point (1993) Action/Adventure. (M lv) (CC)

foxtel movies comedy
HD 405

6.00 Shallow Hal (cont.)
7.10 The Dictator (2012) Comedy. (MA 15+ alns) (CC)
8.40 Ali G Indahouse (2002) Comedy. (MA 15+ ds) (CC)
10.10 Meet The Fockers (2004) Comedy. (M s) (CC)
12.10 Borat (2006) Comedy. (MA 15+ alns) (CC)
1.40 Beerfest (2006) Comedy. Erik Stolhanske, Paul Soter. (MA 15+ ls) (CC)
3.35 Old School (2003) Comedy. Luke Wilson, Will Ferrell. (MA 15+ s) (CC)
5.10 Billy Madison (1995) Comedy. Adam Sandler, Bridgette Wilson. (M ls) (CC)
6.45 Galaxy Quest (1999) Comedy. Tim Allen, Sigourney Weaver, Alan Rickman. (PG) (CC)
8.30 The Inbetweeners 2 (2014) Comedy. James Buckley, Blake Harrison. (MA 15+ sln) (CC)
10.15 Horrible Bosses (2011) Comedy. Jason Bateman, Charlie Day. (MA 15+ ls) (CC)
11.55 Hall Pass (2011) Comedy. (MA 15+ lns) (CC)
1.40 Rush Hour 2 (2001) Action/Adventure. (M sv) (CC)
3.10 Dude, Where's My Car? (2000) Comedy. (M dls) (CC)
4.31 Death At A Funeral (2007) Comedy. (M dlns) (CC)

foxtel movies thriller
HD 406

6.00 Panic Room (2002) (MA 15+ v) (CC)
7.50 Bridge Of Spies (2015) Drama. (M alv) (CC)
10.15 The Town (2010) Mystery/Crime. Ben Affleck. (MA 15+ lv) (CC)
12.25 Conspiracy Theory (1997) Action/Adventure. Mel Gibson. (M v) (CC)
2.45 Gone Baby Gone (2007) Drama. Casey Affleck. (MA 15+ alv) (CC)
4.45 Focus (2015) Comedy. Will Smith, Margot Robbie. (MA 15+ lsv) (CC)
6.35 The Purge: Election Year (2016) Horror. Frank Grillo, Elizabeth Mitchell. (MA 15+ lv) (CC)
8.30 Sleepwalker (2017) Thriller/Suspense. Ahna O'Reilly, Richard Armitage. (M asv) (CC)
10.05 I Am Legend (2007) Sci-Fi/Fantasy. Will Smith, Alice Braga. (M ahv) (CC)
11.50 Taken (2008) Action/Adventure. Liam Neeson. (MA 15+ av) (CC)
1.20 Red Riding Hood (2011) Thriller/Suspense. (M av) (CC)
3.00 Slender Man (2018) Horror. (M ahl) (CC)
4.30 Masquerade (1988) Thriller/Suspense. (M ls) (CC)

foxtel movies romance
HD 407

6.00 View From The Top (cont.)
6.35 Raising Helen (2004) Romance. (PG) (CC)
8.35 Must Love Dogs (2005) Romance. (M s) (CC)
10.15 Save The Last Dance (2001) Romance. (M lv) (CC)
12.10 About A Boy (2002) Romance. Hugh Grant, Toni Collette. (M al) (CC)
1.55 Charlie St Cloud (2010) Romance. Zac Efron, Kim Basinger. (M a) (CC)
3.40 Love Actually (2003) Comedy. Hugh Grant, Alan Rickman. (M lns) (CC)
6.00 Sex And The City (2008) Comedy. Sarah Jessica Parker, Kim Cattrall. (MA 15+ s) (CC)
8.30 Notting Hill (1999) Comedy. Julia Roberts, Hugh Grant. (M ls) (CC)
10.50 Sliding Doors (1998) Romance. Gwyneth Paltrow, John Hannah. (M sl) (CC)
12.30 She's The One (1996) Comedy. Cameron Diaz, Jennifer Aniston. (M ls) (CC)
2.05 Ruby Sparks (2012) Romance. Paul Dano, Zoe Kazan. (M dls) (CC)
3.45 My Old Lady (2014) Romance. (M a) (CC)
5.30 Nine Months (1995) Romance. (M l) (CC)

foxtel movies drama
HD 408

6.00 Into The Storm (cont.)
6.50 Slumdog Millionaire (2008) (MA 15+ va) (CC)
8.50 Thank You For Smoking (2005) Comedy. (M ls) (CC)
10.25 You Were Never Really Here (2017) Drama. (MA 15+ av) (CC)
12.00 Confessions Of A Dangerous Mind (2002) Comedy. Sam Rockwell. (MA 15+ a) (CC)
1.55 The Big Short (2015) Drama. Christian Bale, Steve Carell. (M ln) (CC)
4.05 Jobs (2013) Drama. Ashton Kutcher, Josh Gad. (M dl) (CC)
6.15 Brokeback Mountain (2005) Drama. Jake Gyllenhaal, Heath Ledger. (M lsv) (CC)
8.30 The Descendants (2011) Comedy. George Clooney, Shailene Woodley, Amara Miller. (M al) (CC)
10.25 Eddie The Eagle (2016) Drama. Taron Egerton, Hugh Jackman. (PG) (CC)
12.10 Never Look Away (2018) Drama. Tom Schilling, Paula Beer. (M ansv) (CC)
3.15 Game Change (2012) Drama. (M l) (CC)
5.10 Notes On A Scandal (2006) (MA 15+ as) (CC)

foxtel movies greats
HD 410

6.00 Puberty Blues (cont.)
6.45 Evil Dead II (1987) Horror. (MA 15+ hv) (CC)
8.15 Fatal Attraction (1987) Drama. (M lsv) (CC)
10.20 The Big Chill (1983) Drama. (M adls) (CC)
12.10 The Money Pit (1986) Comedy. Tom Hanks, Shelley Long. (PG) (CC)
1.45 The Breakfast Club (1985) Drama. Ally Sheedy, Emilio Estevez. (M a) (CC)
3.25 Revenge Of The Nerds (1984) Comedy. Anthony Edwards, Robert Carradine. (M lns) (CC)
5.00 Muriel's Wedding (1994) Comedy. Toni Collette, Bill Hunter. (M ls)
6.50 Mixed Nuts (1994) Comedy. Steve Martin, Juliette Lewis. (M al) (CC)
8.30 The Goonies (1985) Family. Sean Astin, Josh Brolin. (PG) (CC)
10.30 Groundhog Day (1993) Comedy. Bill Murray, Andie MacDowell. (PG) (CC)
12.10 City Slickers (1991) Comedy. Billy Crystal, Daniel Stern. (PG) (CC)
2.03 Desperately Seeking Susan (1985) Romance. (M al) (CC)
3.45 Universal Soldier (1992) (MA 15+ lv) (CC)
5.26 Joe Versus The Volcano (1990) (PG) (CC)

ID
616

6.00 Evil Kin (M)
6.56 I (Almost) Got Away With It (M)
7.54 Disappeared (M av) (CC)
8.52 Murder Comes To Town (M)
9.50 Forbidden: Dying For Love (M asv) (CC)
10.48 The Perfect Murder (M alv)
11.46 Rebecca Zahau: An ID Murder Mystery (M)
12.44 People Magazine Investigates (M)
1.42 Evil Kin (M)
2.40 Forbidden: Dying For Love (M alsv) (CC)
3.38 In Pursuit With John Walsh (M alv) (CC)
4.36 Deadline: Crime With Tamron Hall (M)
5.34 Rebecca Zahau: An ID Murder Mystery (M)
6.32 People Magazine Investigates Murder On Newberry St. (M)
7.30 Evil Kin Old Men Die Hard. (M)
8.30 Truth About Murder With Sunny Hostin Break, Enter And Kill. Sunny Hostin journeys to rural Michigan to investigate the murder of a 33-year-old woman. (M)
9.30 Deadline: Crime With Tamron Hall Young Mum Missing. (M)
10.28 Murder Comes To Town (M)
11.26 Disappeared (M av) (CC)
12.16 I (Almost) Got Away With It (M)

Discovery turbo
620 +2 640

6.00 Chasing Classic Cars (PG) (CC)
6.56 Misfit Garage (PG) (CC)
7.54 Top Gear (PG)
8.52 Street Outlaws: Fastest In America (M alv)
9.50 Street Outlaws: No Prep Kings (M alv)
10.48 Street Outlaws (M al) (CC)
11.46 Fast N' Loud (PG) (CC)
12.44 Kindig Customs The Last Frontlier Cuda (PG) (CC)
1.42 Garage Rehab Keys Customs/American Warrior Garage. (PG) (CC)
3.38 Wheeler Dealers '88 Ford Mustang 5.0. (PG) (CC)
4.36 Iron Resurrection Thundering C10. (PG) (CC)
5.34 Street Outlaws A $50,000 Weekend. (M al)
6.32 Top Gear (PG) *NE*
7.30 Wheeler Dealers '00 Porsche 996. (PG) (CC)
8.30 Iron Resurrection C10 Again. (PG) *NE*
9.30 Garage Rehab Low Life Industries. (PG) (CC)
10.28 Iron Resurrection El Chili. (PG) (CC)
11.26 Misfit Garage (PG) (CC)
12.16 Wheeler Dealers (PG) (CC)
1.06 Kindig Customs (PG) (CC)
1.55 Wheeler Dealers (PG) (CC)
2.44 Iron Resurrection (PG)
3.33 Garage Rehab (PG) (CC)
4.22 Street Outlaws: No Prep Kings (M alv)
5.11 Kindig Customs (PG) (CC)

animal planet
621

6.00 Orangutan Island (PG) (CC)
6.30 Treehouse Masters (PG)
7.30 Dr Jeff: Rocky Mountain Vet (PG) (CC)
8.30 Attenborough: Conquest Of The Skies (PG) (CC)
9.30 Whale Wars (M a) (CC)
10.30 Animal Cops: Phoenix (M a) (CC)
11.30 Pit Bulls & Parolees (M a) (CC)
12.30 Amanda To The Rescue (M a) (CC)
1.30 Rugged Justice (PG) (CC)
2.30 Lone Star Law (M a) (CC)
3.30 Pit Bulls & Parolees (M a)
4.30 Treehouse Masters (PG)
5.30 Crikey! It's The Irwins Crocodile Love Story. (PG) (CC)
6.30 Dr Jeff: Rocky Mountain Vet Never Give Up. (PG) (CC)
7.30 Attenborough: Conquest Of The Skies Triumph. (PG) (CC)
RESCUE MONTH
8.30 Amanda To The Rescue Happily Everly After. (M a) *NE*
9.30 Lone Star Law Shrimp And Run. (M av)
10.30 River Monsters Asian Slayer. (M a)
11.30 Mountain Monsters (M a) (CC)
12.30 Swamp Wars (M a) (CC)
1.30 Crikey! It's The Irwins (PG) (CC)
2.30 The Crocodile Hunter (PG)
3.30 River Monsters (M a)
4.30 Mountain Monsters (M a) (CC)
5.30 Going Ape (PG) (CC)

Nat Geo Wild
ALSO IN HD 622

6.00 Fish My City With Mike Iaconelli (cont.)
6.30 Wild 24 (PG) (CC)
7.30 World's Deadliest (PG) (CC)
8.30 Shark Men (PG) (CC)
9.30 Animal Fight Club (M av) (CC)
10.30 When Predators Attack (Mashups) (PG) (CC)
11.30 Cat Attack-Tics (PG) (CC)
12.30 Shark Men (PG) (CC)
1.30 Animal Fight Club (M av) (CC)
2.30 When Predators Attack (Mashups) (PG) (CC)
3.30 Cat Attack-Tics (PG) (CC)
4.30 The Monster Project (PG)
5.30 Monster Fish World's Biggest Stingray. (PG) (CC)
6.30 Fish My City With Mike Iaconelli Across The Pond. (CC)
7.30 Wild 24 Tasmania: The Devil's Island. (PG) (CC)
8.30 Snakes In The City Psycho Mamba. (PG) (CC)
9.30 Jaguars vs Crocs (PG) (CC)
10.30 Savage Kingdom: Uprising King Slayers. (PG) (CC)
11.30 Monster Fish Kamchatka Catch. (PG)
12.30 Wild 24 (PG) (CC)
1.30 Snakes In The City (PG) (CC)
2.30 Jaguars vs Crocs (PG) (CC)
3.30 Savage Kingdom: Uprising (PG) (CC)
4.30 Monster Fish (PG)
5.30 Fish My City With Mike Iaconelli (CC)

NEWS
sky news
ALSO IN HD 103/600

6.00 First Edition
9.00 AM Agenda A no-holds-barred debate on the latest news.
12.00 NewsDay The latest developments in business, sport and weather. (CC)
2.00 Afternoon Agenda Live from Parliament House in Canberra, this political news program is hosted by Kieran Gilbert.
5.00 The Kenny Report Chris Kenny examines issues dominating the day's agenda.
6.00 Credlin Political commentator Peta Credlin offers sharp analysis and insight. (CC)
7.00 The Bolt Report Political and social issues. (CC)
8.00 Richo & Jones Hosted by Alan Jones and Graham Richardson. (CC)
9.00 Paul Murray Live An alternative look at the day's news. (CC)
10.00 PML Later A second hour of news from Paul Murray. (CC)
11.00 The Front Page A look at tomorrow's headlines. (CC)
12.00 NewsNight
1.00 Sky News UK LIVE (CC)
5.00 First Edition

ENTERTAINMENT & DRAMA

FOXONE
ALSO IN HD 101 +2 148

6.00 Scandal (cont.)
7.30 TBA
8.30 Hawaii Five-0 Pu'olo/Mai Ka Wa Kahiko. (M v) CC
10.30 TBA
11.30 Shortland Street (PG) NE
12.00 Days Of Our Lives (M adsv) CC NE
12.45 The Young And The Restless CC NE
1.30 TBA
2.30 All Rise (PG) CC
3.30 TBA
4.30 Hawaii Five-0 Pu'olo/Mai Ka Wa Kahiko. (M v) CC
6.30 TBA
8.30 Prodigal Son The Professionals. (MA 15+) CC NE
9.20 TBA
11.30 Hawaii Five-0 Pu'olo/Mai Ka Wa Kahiko. (M v) CC
1.00 Days Of Our Lives (M adsv) CC
1.40 The Young And The Restless CC
2.20 Shortland Street (PG)
2.50 Sex And The City Sex And Another City. (MA 15+ s) CC
3.20 Elementary A Giant Gun, Filled With Drugs. (M dv) CC
4.05 House (M av) CC
4.50 Grey's Anatomy CC NE
5.35 Scandal (M av) CC

105
+2 158

6.00 8 Out Of 10 Cats Does Countdown (cont.)
6.25 Would I Lie To You? (PG) CC
7.00 QI (PG) CC
8.20 Coronation Street (PG) CC
8.50 EastEnders (PG) CC
9.30 The Graham Norton Show (PG) CC
10.30 Doc Martin (M as) CC
11.30 Would I Lie To You? (PG) CC
12.05 Who Do You Think You Are? UK (PG) CC
1.15 Midsomer Murders (PG) CC
3.15 New Tricks (M sv) CC
4.15 Father Brown (M av) CC
5.10 QI (PG) CC
6.20 Emmerdale
7.20 Coronation Street (PG) CC NE
7.50 EastEnders (PG) CC NE
8.30 Mrs Brown's Boys Mammy's Valentine/ Mammy? (M ls) CC
9.40 Joanna Lumley's Japan (PG) CC
10.40 8 Out Of 10 Cats Does Countdown (M) CC
11.35 The Graham Norton Show (M ls)
12.30 Father Brown (M av) CC
1.15 New Tricks (M sv) CC

FOX8
ALSO IN HD 108 +2 150

6.00 Highway Patrol (PG) CC
6.30 Police Ten 7 (M adl) CC
7.30 Bob's Burgers (PG) CC
8.00 Futurama (PG) CC
9.00 The Simpsons (PG) CC
10.00 American Dad! (M asv) CC
10.30 American Dad! (M adlsv) CC
11.00 Family Guy (M als) CC
12.00 WWE Smackdown Highlights (M av) NE
1.00 The Simpsons (PG) CC
2.00 Highway Patrol (PG) CC
2.30 Police Ten 7 (M adl) CC
3.30 Border Security: Australia's Front Line (PG) CC
4.00 Border Security: International (PG)
4.30 The Simpsons (PG) CC
5.30 American Dad! (M asv) CC
6.00 American Dad! (M adlsv) CC
6.30 Family Guy (M als) CC
7.30 The Simpsons (PG) CC
8.30 Border Security: Australia's Front Line (PG) CC
9.00 Border Security: International (PG)
9.30 DC's Legends Of Tomorrow (M) CC NE
10.30 Highway Patrol (PG) CC
11.00 Police Ten 7 (M adl) CC

FOXFUNNY
ALSO IN HD 111

6.00 The Office (M s)
7.30 Scrubs (M as) CC
9.00 New Girl (M s) CC
10.30 Modern Family (PG) CC
12.00 The Big Bang Theory (M s) CC
1.30 Two And A Half Men (M s) CC
3.00 The Office (PG)

WEEKDAY PRIMETIME TRIPLE PLAY

4.30 New Girl (M as) CC
6.00 Modern Family
* Promposal.
* Crazy Train.
* Double Click. (PG) CC
7.30 The Big Bang Theory
* The Habitation Configuration.
* The 43 Peculiarity.
* The Parking Spot Escalation. (M s) CC
9.00 Two And A Half Men
* Springtime On A Stick.
* A Good Time In Central Africa.
* Ow, Ow, Don't Stop. (M s) CC
10.30 The Office (PG)
12.00 Scrubs (M as) CC
1.00 New Girl (M as) CC
2.15 Modern Family (PG) CC
3.30 The Big Bang Theory (M s) CC
4.45 Two And A Half Men (M s) CC

Arena
ALSO IN HD 112 +2 153

6.00 TBA
8.30 Below Deck Mediterranean (M l) CC
9.30 TBA
10.30 Judge Judy 4(PG) CC
12.30 Project Runway (M l) CC
1.30 Vanderpump Rules (M) CC NE
2.30 Blind Date Double Episode. (M) CC NE
3.30 Below Deck Mediterranean Can I Get Fries With That? (M l) CC
4.30 Judge Judy (PG) CC
5.00 The People's Court (PG)
6.00 TBA
7.00 TBA
7.30 TBA
8.30 Vanderpump Rules (M) CC
9.30 Blind Date Double Episode. (M) CC
10.30 Project Runway Power Play. (M l) CC
11.25 TBA
12.50 Judge Judy Four Episodes Back-To-Back. (PG) CC
2.30 The People's Court (PG)
3.15 Below Deck Mediterranean Can I Get Fries With That? (M l) CC
4.00 TBA
4.25 Project Runway Power Play. (M l) CC
5.15 TBA

FOX CLASSICS
113 +2 156

6.00 M*A*S*H (PG) CC
6.25 Hogan's Heroes CC
6.50 McHale's Navy CC
7.15 Gilligan's Island
7.45 The Beverly Hillbillies CC NE
8.15 Blackadder The Third (M l)
8.50 Happy Days (PG)
9.20 Get Smart (PG) CC
9.50 The Lucy Show CC
10.20 M*A*S*H (PG) CC
10.50 One Foot In The Grave (PG) CC
11.25 As Time Goes By (PG) CC
12.00 McLintock! (1963) Comedy. (PG) CC
2.10 Laramie (PG)
3.10 Bonanza (PG) CC
4.10 Jeopardy! CC
4.30 McHale's Navy CC
5.00 Gilligan's Island
5.30 The Beverly Hillbillies CC
6.00 M*A*S*H (PG) CC
6.30 Hogan's Heroes CC
7.00 Jeopardy! CC NE
7.25 Blackadder The Third (M l)
8.00 As Time Goes By (PG) CC
8.35 Dirty Rotten Scoundrels (1988) Comedy. (PG) CC
10.30 Only Fools And Horses...
11.05 One Foot In The Grave (PG) CC

ENTERTAINMENT & DRAMA

comedy
121

10.00 Wilfred (M ads) CC
11.30 The Other Two (M l) CC
12.30 Bojack Horseman (MA 15+ as) CC
3.00 Wilfred (MA 15+ ads) CC
5.00 Impractical Jokers Pick A Loser/ Super Cuts. (M l) CC
6.00 Impractical Jokers
* Elephant In The Room.
* The Stoop Sessions. (Pt 1 & 2)
* Birds And The Bees. (M l) CC
8.30 TBA
9.00 Broad City Mushrooms. (MA 15+ ds) CC
9.30 Bojack Horseman
* Brrap Brrap Pew Pew.
* Stop The Presses.
* Old Acquaintance.
* Best Thing That Ever Happened.
* It's You. (MA 15+ as) CC
12.00 Impractical Jokers (M l) CC
2.50 The Chris Rock Show (MA 15+ dls)
3.15 Curb Your Enthusiasm (M l) CC
4.15 The President Show (M a)
4.40 Just For Laughs (M als) CC
5.30 The Chris Rock Show (MA 15+ dls)

A&E
ALSO IN HD 122 +2 611

6.00 Life Below Zero (cont.)
6.25 American Pickers (PG) CC
7.15 The Liquidator (PG)
7.40 Alone: The Beast (M) CC
8.40 Storage Wars (PG) CC
9.10 Storage Wars: Texas (PG) CC
9.40 Pawn Stars (PG) CC
10.05 Hardcore Pawn (M al)
10.30 Shearing Gang (PG)
11.00 American Pickers: Best Of (PG) CC
12.00 American Pickers (PG) CC
1.00 Pawn Stars (PG) CC
2.00 Alone: The Beast (M) CC
3.00 Swamp People Friday The 13th. (PG) CC NE
4.00 Life Below Zero First Blood. (M) CC NE
5.00 Shearing Gang (PG)
5.30 Storage Wars (PG) CC
6.30 Pawn Stars (PG) CC
7.30 Forged In Fire Military Tribute. (PG) CC NE
8.30 Outback Truckers (M l) CC
9.30 Storage Wars (PG) CC
10.00 Storage Wars: Texas (PG) CC
10.30 Forged In Fire (PG) CC
11.30 Life Below Zero (M) CC
12.25 Storage Wars (PG) CC

FOXSCIFI
ALSO IN HD 123 +2 163

6.00 Battlestar Galactica (cont.)
6.30 Charmed (M av)
7.30 Angel (M)
8.30 Buffy The Vampire Slayer (M av)
9.30 Star Trek: Voyager (PG)
10.30 Star Trek: The Next Generation (PG)
11.30 Battlestar Galactica (M sv)
1.30 The X-Files (M av)
2.30 Heroes (MA 15+ v)
3.30 Charmed (M av)
4.30 Angel (M)
5.30 Buffy The Vampire Slayer (M av)
6.30 Star Trek: Voyager Extreme Risk. (PG)
7.30 Star Trek: The Next Generation Hero Worship. (PG)
8.30 Battlestar Galactica Six Degrees Of Separation. (M sv)
9.30 The X-Files The End. (M av)
10.30 Heroes (MA 15+ v)
11.30 Charmed (M av)
12.30 Buffy The Vampire Slayer (M av)
1.20 Star Trek: The Next Generation (PG)
2.10 Star Trek: Voyager (PG)
3.00 Battlestar Galactica (M sv)
3.50 The X-Files (M av)
4.45 Heroes (MA 15+ v)

MTV
124

6.00 Teen Mom 2 (M) CC
6.55 The Challenge: Total Madness (M)
8.10 Jersey Shore Family Vacation (M)
9.00 Celebrity Ex On The Beach (MA 15+) NE
9.55 Are You The One? (M) CC
11.35 Catfish: The TV Show (M l) CC
1.20 The Challenge: Total Madness (M)
2.35 Ridiculousness (M)
3.00 Geordie Shore (MA 15+) CC
4.40 Ridiculousness (M) CC
6.25 Ridiculousness Steelo Brim. (M) CC
6.50 The Challenge: Total Madness (M)
8.10 Ridiculousness
* Travi$ Scott.
* Jordin Sparks.
* Chanel And Sterling XXIV. (M) CC
9.30 Celebrity Ex On The Beach The Finale. (MA 15+)
10.25 Ridiculousness
* Diplo.
* Ryan Villopoto.
* Tyler Farr.
* Chris Pontius. (M) CC
12.10 Jersey Shore Family Vacation (M) CC
1.00 Ex On The Beach (MA 15+ ls) CC

E
125 +2 155

6.00 Keeping Up With The Kardashians (M al) CC
7.00 Total Bellas (M l) CC
8.00 Botched (MA 15+ alm) CC
9.00 E! News (M) NE
9.30 The Funny Dance Show (M al) CC
10.30 Pop Of The Morning (M) NE
11.30 E! News: Daily Pop (M) NE
12.30 Botched (MA 15+ alm) CC
1.30 Khloé And Lamar (M) CC
3.30 The Funny Dance Show (M al) CC
4.30 Keeping Up With The Kardashians (M al) CC
5.30 Total Bellas (M lsv) CC
6.30 Botched (MA 15+ alm) CC
7.30 Total Bellas Bellas Without Borders. (M al) CC
8.30 The Funny Dance Show I'm Funny And I Know It. (M al) CC
9.30 Keeping Up With The Kardashians Non-bon Voyage. (M al) CC
10.30 Botched (MA 15+ alm) CC
11.30 Nightly Pop (M) NE

BOX SETS
ALSO IN HD 131

6.00 Britannia (cont.)
6.20 Britannia (s2) (Ep 6-10) (MA 15+ alv) CC
10.00 Pose (s1) (MA 15+ adls) CC
* Pilot.
* Access.
* Giving And Receiving.
* The Fever.
* Mother's Day.
* Love Is The Message.
* Pink Slip.
* Mother Of The Year.
6.10 Pose (s1) (Ep 1) (MA 15+ d) CC
7.30 Pose (s1) (Ep 2) (MA 15+ s) CC
8.45 Pose (s1) (Ep 3) (M als) CC
9.45 Pose (s1) (Ep 4) (M als) CC
10.45 Pose (s1) (Ep 5) (MA 15+ l) CC
11.40 Pose (s1) (Ep 6) (M als) CC
12.35 Pose (s1) (Ep 7) (MA 15+ s) CC
1.20 Pose (s1) (Ep 8) (M l) CC
2.15 Pose (s1) (Ep 1) (MA 15+ d) CC
3.30 Pose (s1) (Ep 2) (MA 15+ s) CC
4.40 Pose (s1) (Ep 3) (M als) CC
5.40 Pose (s1) (Ep 4) (M als) CC

UNIVERSAL TV

ALSO IN HD 114

6.00 Law & Order: SVU (MA 15+ asv) (CC)
8.00 House (MA 15+ adm) (CC)
9.00 Law & Order: SVU (MA 15+ adlnsv) (CC)
10.00 Chicago PD (MA 15+ adlsv) (CC)
11.00 Chicago Fire (MA 15+ amv) (CC)
12.00 Law & Order: Criminal Intent (M dv)
1.00 Law & Order: SVU (MA 15+ asv) (CC)
4.00 The Goldbergs (M als) (CC)
4.30 Monk (M v) (CC)
5.30 House Love Hurts. (MA 15+ adm) (CC)
6.30 Law And Order: Criminal Intent Crazy. (M dv)
7.30 Law & Order: SVU Net Worth. (MA 15+ asv) (CC)
8.30 Chicago Fire What Happened To Courtney. (MA 15+ amv) (CC)
9.30 Chicago PD Reform. (MA 15+ adnsv) (CC)
10.30 Law & Order: SVU Ritual. (MA 15+ asv) (CC)
11.30 Law And Order: Criminal Intent Crazy. (M dv)
12.30 Monk (M v) (CC)
1.30 House (MA 15+ adm) (CC)

FOX SHOWCASE

ALSO IN HD 115 +2 149

6.00 Mrs America (s1) (Ep 2) (CC)
7.00 Westworld (s3) (Ep 7) (MA 15+) (CC)
8.00 Bad Education (2019) Hugh Jackman, Allison Janney, Ray Romano. (CC)
10.00 TBA
11.00 Trust (s1) (Ep 5) (MA 15+ v) (CC)
12.00 TBA
1.00 TBA
2.00 Westworld (s3) (Ep 7) (MA 15+) (CC)
3.00 TBA
6.00 TBA
7.00 TBA
7.30 My Brilliant Friend: The Story Of A New Name (s2) (Ep 8) (MA 15+) *NE*
8.30 Bad Education (2019) Hugh Jackman, Allison Janney, Ray Romano. (CC)
10.30 TBA
11.30 Bad Education (2019) Hugh Jackman, Allison Janney, Ray Romano. (CC)
1.30 TBA
2.00 TBA
3.00 Merciless (s1) (Ep 12) (MA 15+ v)
4.00 TBA
5.00 TBA

BBC FIRST

ALSO IN HD 116

6.00 Silent Witness (cont.)
6.30 Silent Witness (s23) (Ep 8) (M a) (CC)
7.35 Death In Paradise (s1) (Ep 8) (PG) (CC)
8.30 Death In Paradise (s2) (Ep 1 & 2) (M v) (CC)
10.25 Death In Paradise (s2) (Ep 3) (M v) (CC)
11.25 Death In Paradise (s2) (Ep 4) (M v) (CC)
12.20 Death In Paradise (s2) (Ep 5) (M sv) (CC)
1.20 Death In Paradise (s2) (Ep 6) (M v) (CC)
2.20 Death In Paradise (s2) (Ep 7) (M v) (CC)
3.20 Death In Paradise (s2) (Ep 8) (M v) (CC)
4.20 Silent Witness (s23) (Ep 9) (M a) (CC)
5.25 Silent Witness (s23) (Ep 10) (M a) (CC)
6.30 Death In Paradise (s2) (Ep 1) (M v) (CC)
7.25 Guilt (s1) (Ep 2) (M al) (CC)
8.30 Patrick Melrose (s1) (Ep 2) (MA 15+ als) (CC)
9.35 Victoria (s2) (Ep 7) (PG) (CC)
10.30 Keeping Faith (s1) (Ep 6) (M al) (CC)
11.35 Death In Paradise (s2) (Ep 1) (M v) (CC)
12.30 Victoria (s2) (Ep 7) (PG) (CC)
1.25 Death In Paradise (s2) (Ep 2-6) (M av) (CC)

FOXSLEUTH

ALSO IN HD 117 +2 160

6.00 Agatha Christie's Poirot (cont.)
6.30 Diagnosis Murder (M av) (CC)
7.30 Murder, She Wrote (M v) (CC)
8.30 Murdoch Mysteries
9.30 TBA
10.30 Silent Witness
11.30 Wire In The Blood (PG)
1.30 Agatha Christie's Poirot (PG) (CC)
2.30 Diagnosis Murder First Do No Harm. (M av) (CC)
3.30 Magnum, P.I. Kiss Of The Sabre.
4.30 Murder, She Wrote Prediction: Murder. (M v) (CC)
5.30 Murdoch Mysteries On The Waterfront. (Pt 1)
6.30 TBA
7.30 Silent Witness Judgement. (Pt 1)
8.30 Wire In The Blood Anything You Can Do. (PG)
10.30 Magnum, P.I. Kiss Of The Sabre.
11.25 Murder, She Wrote Prediction: Murder. (M v) (CC)
12.15 Agatha Christie's Poirot (PG) (CC)
1.10 Diagnosis Murder First Do No Harm. (M av) (CC)
2.00 Murdoch Mysteries
2.55 TBA
4.00 Wire In The Blood (PG)
5.30 Agatha Christie's Poirot (PG) (CC)

FOXCRIME

ALSO IN HD 118 +2 151

6.00 Cold Case (cont.)
7.30 Without A Trace (M asv) (CC)
8.30 Ransom (M av) (CC)
9.30 Bones (MA 15+ amv) (CC)
10.30 CSI: NY (M av) (CC)
11.30 CSI: Crime Scene Investigation (MA 15+ amv) (CC)
12.30 NCIS (M av)
1.30 NCIS: Los Angeles (M v) (CC)
2.30 NCIS: New Orleans (MA 15+ amv) (CC)
3.30 Without A Trace (M asv) (CC)
4.30 Ransom (M av) (CC)
5.30 Criminal Minds Strange Fruit. (MA 15+ av) (CC)
6.30 Criminal Minds The Caller. (MA 15+ av) (CC)
7.30 CSI: Crime Scene Investigation Fannysmackin'. (MA 15+ amv) (CC)
8.30 NCIS Nature Of The Beast. (M av)
9.30 NCIS: Los Angeles Drive. (M v) (CC)
10.30 NCIS: New Orleans (MA 15+ amv) (CC)
11.30 Without A Trace (M asv) (CC)
12.30 Cold Case (M asv) (CC)
2.00 Bones (MA 15+ amv) (CC)

FOXHITS

119 +2 162

6.00 Malcolm In The Middle (PG) (CC)
6.30 Cheers (PG)
7.30 Friends (PG) (CC)
8.30 TBA
9.30 The Golden Girls (PG) (CC)
10.30 Will & Grace (PG) (CC)
11.30 Friends (PG) (CC)
12.30 Seinfeld (PG) (CC)
1.30 Everybody Loves Raymond (PG) (CC)
2.30 Malcolm In The Middle (PG) (CC)
3.30 Cheers (PG) (CC)
4.30 TBA
5.30 The Golden Girls (PG) (CC)
6.00 The Golden Girls (PG) (CC)
6.30 Will & Grace (PG) (CC)
7.30 Friends The One With The Boobies/ The One With The Candy Hearts. (PG) (CC)
8.30 Seinfeld The Pick/ The Movie. (PG) (CC)
9.30 Everybody Loves Raymond Robert's Rodeo/ The 10th Anniversary. (PG) (CC)
10.30 Malcolm In The Middle (PG) (CC)
11.30 Cheers (PG) (CC)
12.30 TBA
1.30 The Golden Girls (PG) (CC)

foxtel smooth

133/806

6.00 Rise And Shine
9.00 Feel Good Smooth Mornings
11.30 Smooth Superstar Air Supply.
12.00 The Perfect Playlist Collection Best Of The Brits.
1.00 Your Smooth Favourites
3.00 Smooth Stressbusters
4.00 Smooth Autumn Days
6.00 Smooth Favourites

foxtel arts HD

6.30 Stars Of The Silver Screen Robert Taylor. (CC)
7.30 The Directors Robert Altman. A tribute to the work of the five-time Academy Award nominee, who was considered a Hollywood maverick, with many of his films possessing a satirical aesthetic. (CC) *NE*
8.30 Jazz And The Philharmonic
10.00 SCREEN (PG) (CC)
10.30 Tarzan Revisited (M v) (CC)
11.50 The Directors Robert Altman. (CC)
12.50 Back In Time (PG) (CC)

LIFESTYLE

Life Style

ALSO IN HD 106 +2 152

6.00 Antiques Roadshow (CC)
7.15 Bargain Hunt
8.10 Antiques Road Trip
9.05 Kirstie's Celebrity Craft Masters (PG) (CC)
10.05 Location, Location, Location UK (CC)
11.05 Grand Designs (CC)
12.05 Escape To The Country (CC)
1.00 Escape To The Country (CC)
2.00 Antiques Roadshow (CC)
3.10 Flog It! *NE*
4.10 Better Homes And Gardens (CC)
5.30 Escape To The Country (CC)
6.30 Location, Location, Location UK Wiltshire, Berkshire And Croydon. (CC)
7.30 Gogglebox Australia (M) *NE*
8.30 Selling Houses Australia Hotel Kaniva, Vic. (PG) (CC) *NE*
9.30 Ugly House To Lovely House With George Clarke Bellingham, Lewisham. (PG) (CC) *NE*
10.30 Escape To The Country (CC)
11.30 Selling Houses Australia (PG) (CC)
12.30 24 Hours In Emergency (M a) (CC)
1.30 London's Oxford Street Revealed (PG) (CC)
2.25 Antiques Roadshow (CC)
3.30 Flog It! (CC)
4.20 Inside The Ambulance (PG) (CC)
5.10 24 Hours In Emergency (M a) (CC)

Life Style Food

127 +2 164

6.00 Celebrity MasterChef (PG)
6.30 Donna Hay: Basics To Brilliance Kids (CC)
7.00 Come Dine With Me
7.25 Celebrity Come Dine With Me Australia (PG) (CC)
8.15 Come Dine With Me Couples (CC)
9.05 Nigella Express (CC)
9.40 Jamie's 15 Minute Meals (CC)
10.10 Great British Menu (CC)
10.45 MasterChef UK (CC)
11.55 The Great British Bake Off
1.05 Bake Off: The Professionals (CC)
2.15 Cake Boss (PG) (CC)
3.05 Nigella Express (CC)
3.40 Mary Berry's Absolute Favourites (CC)
4.15 Celebrity MasterChef (PG)
4.50 Donna Hay: Basics To Brilliance Kids (CC)
5.25 Tom's Istanbul Delight (CC)
5.55 Jamie's 15 Minute Meals (PG) (CC)
6.25 James Martin's American Adventures (CC)
7.25 The Great British Bake Off
8.30 Great Chocolate Showdown *NE*
9.30 Celebrity MasterChef (PG) *NE*
10.40 Hell's Kitchen USA (MA 15+ l) (CC)
11.40 Nigella Express (CC)
12.15 Mary Berry's Absolute Favourites (CC)
12.45 Come Dine With Me Couples (CC)

Life Style Home

128

6.00 Buying And Selling (PG) (CC)
6.50 Holmes Makes It Right (PG) (CC)
7.40 House Of Bryan: In The Sticks (PG) (CC)
8.05 Sarah 101 (CC)
8.55 Home Of The Year (CC)
9.55 Relocation Relocation Australia (CC)
10.50 Love It Or List It
11.40 Love It Or List It Vancouver (PG) (CC)
12.30 My Dream Home (CC)
1.20 TBA
2.20 A Place In The Sun
3.20 A Place In The Sun: Home Or Away (CC)
4.20 Homes Under The Hammer *NE*
5.30 Escape To The Chateau: DIY (CC)
6.30 A Place In The Sun Cádiz. *NE*
7.30 Love It Or List It Vancouver Linda And Dan. (CC)
8.30 My Dream Home Sarah And Andrew. (PG) (CC)
9.30 Building The Dream Darren And Luisa. (CC)
10.30 Gogglebox UK (MA 15+ as) (CC)
11.30 Love It Or List It Vancouver Jessica And Derek. (PG) (CC)
12.30 Holmes And Holmes (PG) (CC)
1.20 Building The Dream (CC)
2.10 My Dream Home (CC)
3.00 House Of Bryan: In The Sticks (PG) (CC)
3.25 Escape To The Chateau: DIY (CC)

TLC

130 +2 166

6.00 Say Yes To The Dress (PG) (CC)
6.56 My 600-Lb Life (M als) (CC)
8.52 Long Island Medium (PG)
9.50 Say Yes To The Dress (PG) (CC)
10.48 Say Yes To The Dress America (PG)
11.46 Say Yes To The Dress: Lancashire (PG)
12.44 90 Day Fiancé: Before The 90 Days (M al) (CC)
2.40 Sister Wives Marriage Counselling Texas Style/ All About Christine. (PG) (CC)
4.36 My 600-Lb Life Seana's Story. (M)
6.32 Say Yes To The Dress Ten Years Later And Busier Than Ever!/Bionic Bride. (PG)
8.30 Say Yes To The Dress America The Client Is Randy Fenoli. (PG) *NE*
9.30 Say Yes To The Dress: Lancashire The Confidence To Say Yes. (PG) (CC)
10.28 Sweet Home Sextuplets (PG)
11.26 Extreme Couponing (PG) (CC)
11.51 Extreme Cheapskates (PG) (CC)
12.16 Sister Wives (PG) (CC)
1.55 Something Borrowed, Something New (PG)
2.19 Ghost Adventures (M)
3.08 Say Yes To The Dress (PG)
3.57 90 Day Fiancé: Before The 90 Days (M al) (CC)
5.35 Something Borrowed, Something New (PG)

SEASON PREMIERE

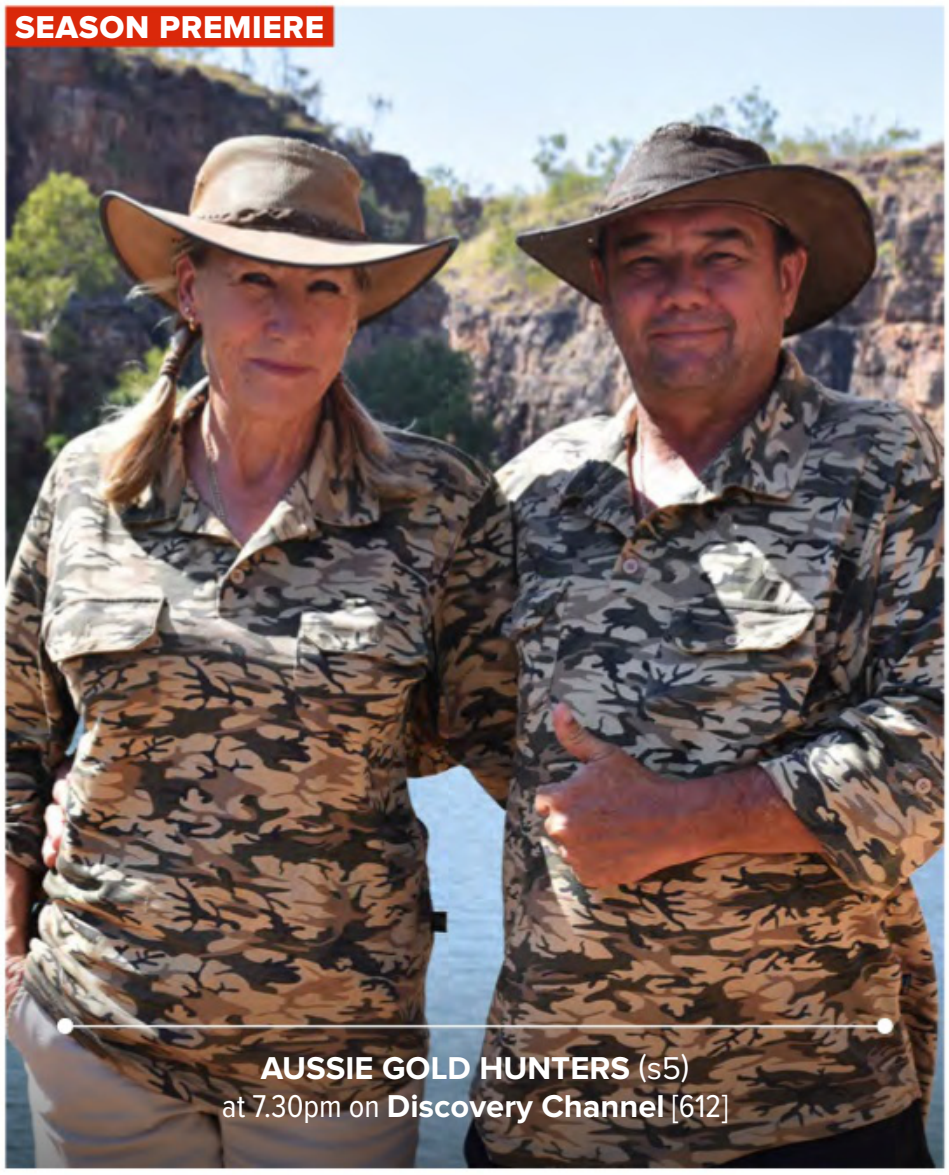

AUSSIE GOLD HUNTERS (s5)
at 7.30pm on **Discovery Channel** [612]

MOVIES

foxtel movies premiere
HD 401 +2 411

6.00 Searching (cont.)
6.45 The Girl In The Spider's Web (2018) Drama. (MA 15+ av) CC
8.40 Creed II (2018) Drama. (M v) CC
10.50 The Equalizer 2 (2018) Action/Adventure. (MA 15+ v) CC
12.55 Final Score (2018) Action/Adventure. (MA 15+ v) CC *FP*
2.40 Fantastic Beasts: The Crimes Of Grindelwald (2018) Sci-Fi/Fantasy. Eddie Redmayne. (M av) CC
4.55 Us (2019) Thriller/Suspense. Lupita Nyong'o. (MA 15+ av) CC
6.55 Child's Play (2019) Horror. Aubrey Plaza. (MA 15+ ahv) CC
8.30 Mile 22 (2018) Action/Adventure. Mark Wahlberg. (MA 15+ lv) CC
10.10 Sicario: Day Of The Soldado (2018) Action/Adventure. Benicio Del Toro. (MA 15+ v) CC
12.10 Escape Plan 2: Hades (2018) (MA 15+ v) CC *FP*
1.45 Kin (2018) (M lv) CC
3.25 Breakthrough (2019) (PG) CC
5.20 The Bookshop (2017) Drama. (PG) CC

foxtel movies family
HD 402 +2 414

6.00 Dolphin Tale (cont.)
6.15 Dr Dolittle 2 (2001) Family. (PG) CC
7.50 The Road To El Dorado (2000) Family. CC
9.25 Free Willy (1993) Family. CC
11.20 Teen Titans Go! To The Movies (2018) Family. (PG) CC
12.50 DC Super Hero Girls: Legends Of Atlantis (2018) Family. (PG) CC
2.10 We Bought A Zoo (2011) Family. (PG) CC
4.20 Flushed Away (2006) Family. Hugh Jackman. CC
5.50 Journey 2: The Mysterious Island (2012) Family. Josh Hutcherson, Dwayne Johnson. (PG) CC
7.30 Jurassic Park (1993) Action/Adventure. Sam Neill, Laura Dern, Jeff Goldblum. (PG) CC
9.40 Abominable (2019) Family. Chloe Bennet, Eddie Izzard. CC
11.25 Missing Link (2019) Family. Hugh Jackman, Zach Galifianakis. (PG) CC
1.00 Tim Burton's Corpse Bride (2005) Family. (PG) CC
2.15 Home Alone 3 (1997) Family. (PG) CC
3.55 Monster House (PG) CC
5.25 Nanny McPhee (2005) Family. (PG) CC

foxtel movies kids
HD 403

6.00 Air Bud: Seventh Inning Fetch (2002) CC
7.30 Shaun The Sheep (2015) CC
8.55 Top Cat Begins (2015) (PG) CC
10.25 Barbie & Her Sisters In A Puppy Chase (2016) CC
11.40 Dr Seuss' The Grinch (2018) CC
1.05 Rugrats Go Wild (2003) CC
2.25 Barbie In The Great Puppy Adventure (2015) CC
3.40 Space Chicken (2017) Family. Tom Fahn. (PG) CC
5.10 Wings: Sky Force Heroes (2014) Family. Hilary Duff, Josh Duhamel. CC
6.30 Chicken Run (2000) Family. Mel Gibson, Julia Sawalha. CC
7.55 Robodog (2015) Family. Michael Campion, Patrick Muldoon. (PG) CC
9.25 Air Buddies (2006) Family. Abigail Breslin, Molly Shannon. CC
10.45 Space Chicken (2017) Family. (PG) CC
12.15 Rugrats Go Wild (2003) Family. CC
1.35 The Lion Kid (2019) CC
2.50 Back Of The Net (2019) CC
4.15 The Adventures Of Roborex (2014) (PG) CC
5.45 A.R.C.H.I.E. (2016) CC

DOCOS

HISTORY
ALSO IN HD 608

6.00 The Vietnam War (cont.)
6.30 Oliver Stone: Untold History Of The US (M a) CC
7.30 Project Nazi (M av) CC
8.30 Mysteries At The Museum (PG) CC
9.30 Myth Hunters (PG) CC
10.30 The Pacific War In Colour (MA 15+ av) CC
11.30 The Pacific: In The Wake Of Captain Cook (PG) CC
12.30 Portillo's Hidden History Of Britain (PG) CC
1.30 Great SAS Missions (M lv)
2.30 War Journal: The Incredible WWII Escape (PG) CC
3.30 Nazi Collaborators (PG)
4.30 Gladiators Of WWII (PG) CC
5.30 Hitler's Most Wanted Heinrich Himmler. (M av) CC
6.30 The Spy In The Hanoi Hilton (M av) CC
7.30 Inside Hitler's Bunker Historians and experts conduct an in-depth analysis of the last days of Hitler and the end of WWII. (PG) CC
8.30 The Atom & Us (PG) CC
9.30 The Universe: Ancient Mysteries Solved Omens Of Doom. (PG) CC
10.30 America's Hidden Stories The General Was Female? (PG) CC
11.30 Slavery Routes (M an) CC
12.30 The War Files (PG) CC
1.30 World War II: Saving The Reality (PG) CC
2.30 Nazi Collaborators (PG)

CRIME+ INVESTIGATION
609

6.00 Surviving Evil (cont.)
6.30 Court Cam (M) CC
7.00 Live PD Presents: PD Cam (M) CC
7.30 Real Detective (M av) CC
8.30 World's Most Evil Killers (M) CC
9.30 John Wayne Gacy: Killer Clown Revenge (M) CC
10.30 Deadly Women (M adv) CC
11.30 On The Case (M av) CC
12.30 Real Detective (M av) CC
1.30 World's Most Evil Killers (M) CC
2.30 John Wayne Gacy: Killer Clown Revenge (M) CC
3.30 The First 48 (MA 15+ v) CC
4.30 Deadly Women (M sv) CC
5.30 Trace Of Evil The Craigslist Killer. (M a) CC
6.30 Court Cam (M) CC *NE*
7.00 Live PD Presents: PD Cam (M) CC *NE*
7.30 Murder In Amish Country Twisted Confession. (M) CC *NE*
8.30 Homicide Hunter Blood Relative. (M) CC *NE*
9.30 Homicide's Elite Antwan Curry. (M) CC *NE*
10.30 Unmasking A Killer Closing In On The Golden State Killer. (Pt 2) (M a) CC
11.30 Murder In Amish Country Twisted Confession. (M) CC
12.30 Homicide Hunter (M) CC
1.30 Homicide's Elite (M) CC
2.30 I Knew My Murderer (M v) CC
3.00 Forensic Files (M av) CC
4.30 Unmasking A Killer (M a) CC

Discovery CHANNEL
ALSO IN HD 612 +2 635

6.00 How It's Made (PG) CC
6.26 Wheels That Fail (PG)
7.22 Gold Rush (PG) CC
8.18 Naked And Afraid (M al) CC
9.14 Alaska: The Last Frontier (PG)
10.10 Alaskan Bush People (PG)
11.06 Aussie Gold Hunters (PG) CC
12.02 How Do They Do It? (PG) CC
12.30 How It's Made (PG) CC
12.58 Expedition Unknown (PG) CC
1.54 Top Gear (PG) *NE*
2.50 Gold Rush: Parker's Trail (PG) CC
3.46 Gold Rush (PG) CC
4.42 Fast N' Loud (PG) CC
5.38 Aussie Gold Hunters (PG) CC
6.34 Gold Rush: White Water Enter The Superclaw. (PG)
7.30 Aussie Gold Hunters Seven teams of gold hunters assemble across Australia to search for a life-changing payday. (PG)
8.30 Gold Rush: White Water Birthday Gold. (PG) *NE*
9.30 Aussie Mega Mechanics Off Track. (PG) *NE*
10.25 Alaskan Bush People (PG)
11.20 Naked And Afraid (M al) CC
12.15 How It's Made (PG) CC
12.39 How Do They Do It? (PG) CC
1.02 Wheels That Fail (PG) CC
1.49 Gold Rush (PG) CC
2.36 Naked And Afraid (M al) CC
3.23 Moonshiners (M al) CC
4.10 Gold Rush: Parker's Trail (PG) CC
5.10 Expedition Unknown (PG) CC

NATIONAL GEOGRAPHIC
ALSO IN HD 613 +2 641

6.00 Secrets Of The Tang Treasure Ship (cont.)
6.30 Break It Down: Super Jets CC
7.30 Ultimate Airport Dubai (PG) CC
9.30 Wicked Tuna (M l) CC
10.30 Wicked Tuna Best Ofs (M l) CC
11.30 Die Trying Great White Ambush. (M al) CC
12.30 Yukon Gold Time Crunch/ Under Pressure. (M l) CC
2.30 Airport Security: Peru (M a) CC
4.30 Air Crash Investigation Steep Impact/ Carnage In Sao Paulo. (M av) CC
6.30 Air Crash Investigation Slammed To The Ground. (PG) CC
7.30 Space Mysteries Comets: Target Earth.
8.30 Mutant Weather Mutant Earth. (M a) CC *NE*
9.30 Only In Oz Clever Country. (PG) CC
10.30 Ultimate Supercar Porsche Taycan. (PG) CC
11.30 Banged Up Abroad Dangerous Liaisons. (MA 15+ s) CC
12.30 Science Of Stupid (M al) CC
1.00 Secrets Of The Tang Treasure Ship
2.00 Brain Games (PG) CC
2.30 Mutant Weather (M a) CC
3.30 Only In Oz (PG) CC
4.30 Ultimate Supercar (PG) CC
5.30 Banged Up Abroad (MA 15+ s) CC

BBC earth
ALSO IN HD 614

6.00 Where The Wild Men Are: Revisits (cont.)
6.30 Attenborough: Life Story (PG)
7.30 Attenborough: Life Story – The Making Of (PG)
7.40 Tales From The Coast With Robson Green (PG)
8.40 Where The Wild Men Are (M asv) CC
9.40 Earth's Natural Wonders (PG)
10.45 Shark (PG) CC
11.45 Shark Diaries (PG)
11.55 Expedition New Earth (PG)
12.55 Escape (M al)
1.55 Attenborough: Life Story (PG)
2.55 Attenborough: Life Story – The Making Of (PG)
3.05 Earth's Natural Wonders (PG)
4.05 Louis Theroux: Dark States (MA 15+ al) CC
5.20 Where The Wild Men Are Georgia. (M asv) CC
6.20 Shark (PG) CC
7.20 Sacred Wonders (PG)
8.30 Earth's Natural Wonders Surviving With Animals. (PG)
9.35 Human Universe A Place In Space And Time. (PG) CC
10.50 Attenborough: Life Story (PG)
11.50 Attenborough: Life Story – The Making Of (PG)
12.00 Earth's Natural Wonders (PG)
12.55 Louis Theroux: Dark States (MA 15+ al) CC
2.00 Planet Earth II: Diaries (PG)
2.15 Human Universe (PG) CC
3.20 Shark (PG) CC
4.10 Shark Diaries (PG)

foxtel movies action
HD 404 +2 412

6.00 Boiling Point (cont.)
6.15 Bad Boys (1995) (MA 15+ lv) CC
8.20 Bad Boys II (2003) (MA 15+ lv) CC
10.50 The Expendables (2010) Action/Adventure. (MA 15+ v) CC
12.40 Central Intelligence (2016) Comedy. (M lsv) CC
2.30 Mission: Impossible – Ghost Protocol (2011) Action/Adventure. (M v) CC
4.45 Rambo (2008) Action/Adventure. Sylvester Stallone. (MA 15+ alv) CC
6.20 Die Hard 4.0 (2007) Action/Adventure. Bruce Willis, Justin Long, Timothy Olyphant, Maggie Q. (M lv) CC
8.30 The Mummy Returns (2001) Action/Adventure. Brendan Fraser, Rachel Weisz. (M av) CC
10.45 The Bourne Legacy (2012) Action/Adventure. Jeremy Renner. (M av) CC
12.55 Vertical Limit (2000) Action/Adventure. Chris O'Donnell. (M alv) CC
2.55 Jack The Giant Slayer (2013) Action/Adventure. Nicholas Hoult. (M v) CC
4.45 Volcano (1997) Action/Adventure. (M v) CC

foxtel movies comedy
HD 405

6.00 Little Nicky (2000) Comedy. (M dls) CC
7.30 The Truman Show (1998) Comedy. (PG) CC
9.20 Nacho Libre (2006) Comedy. (PG) CC
10.55 Talladega Nights: The Ballad Of Ricky Bobby (2006) Comedy. (M s) CC
12.45 Arthur (2011) Comedy. (PG) CC
2.40 Wedding Crashers (2005) Comedy. Owen Wilson. (M ls) CC
4.45 Knocked Up (2007) Comedy. Seth Rogen, Katherine Heigl. (MA 15+ dls) CC
6.55 National Security (2003) Comedy. Martin Lawrence, Steve Zahn. (M lsv) CC
8.30 The Longest Yard (2005) Comedy. Adam Sandler, Chris Rock. (M sv) CC
10.25 Happy Gilmore (1996) Comedy. Adam Sandler, Julie Bowen. (M l) CC
12.00 What We Do In The Shadows (2014) Comedy. Jemaine Clement, Taika Waititi. (M hlsv) CC
1.25 The Three Stooges (2012) Comedy. (PG) CC
2.55 Trainwreck (2015) Comedy. (MA 15+ ls) CC
4.56 The Ladykillers (2004) Comedy. (M lv) CC

foxtel movies thriller
HD 406

6.00 D.O.A. (1988) Thriller/Suspense. (M vl) CC *FP*
7.35 Cape Fear (1991) Thriller/Suspense. Robert De Niro. (M av) CC
9.45 Tinker Tailor Soldier Spy (2011) Thriller/Suspense. Gary Oldman. (MA 15+ v) CC
11.55 Man On A Ledge (2012) Thriller/Suspense. Sam Worthington. (M lv) CC
1.40 K-19: The Widowmaker (2002) Thriller/Suspense. Harrison Ford. (M a) CC *FP*
4.00 Blood Diamond (2006) Action/Adventure. Leonardo DiCaprio. (MA 15+ av) CC
6.25 Out Of Sight (1998) Thriller/Suspense. George Clooney, Jennifer Lopez, Ving Rhames. (M lv) CC
8.30 Inception (2010) Sci-Fi/Fantasy. Leonardo DiCaprio, Ellen Page. (M v) CC
11.00 The Da Vinci Code (2006) Thriller/Suspense. Tom Hanks. (M av) CC
1.50 The Descent (2005) Horror. (MA 15+ hv) CC
3.30 The Descent: Part 2 (2009) Horror. (MA 15+ hv) CC
5.00 Murder With A Twist (2018) (M adv) CC

foxtel movies romance
HD 407

6.00 Nine Months (cont.)
7.15 Before Sunrise (1995) (M l) CC
8.55 The Prince & Me: The Royal Wedding (2006) (PG) CC
10.35 No Strings Attached (2011) (MA 15+ s) CC
12.25 40 Days And 40 Nights (2002) Romance. Josh Hartnett. (M ls) CC
2.05 Morning Glory (2010) Comedy. Rachel McAdams, Harrison Ford. (M ls) CC
3.55 Eat Pray Love (2010) Romance. Julia Roberts, Javier Bardem. (M l) CC
6.20 Bridesmaids (2011) Comedy. Kristen Wiig, Maya Rudolph, Rose Byrne. (MA 15+ ls) CC
8.30 What Women Want (2000) Comedy. Mel Gibson, Helen Hunt, Marisa Tomei. (PG) CC
10.40 Never Been Kissed (1999) Romance. Drew Barrymore, David Arquette. (PG) CC
12.25 As Good As It Gets (1997) Comedy. Helen Hunt, Jack Nicholson. (M al) CC
2.40 Forces Of Nature (1999) Romance. Ben Affleck, Sandra Bullock. (M a) CC
4.25 Tin Cup (1996) Comedy. (M al) CC *FP*

foxtel movies drama
HD 408

6.00 Notes On A Scandal (cont.)
6.40 Lost In Translation (2003) Comedy. (PG) CC
8.25 Far From The Madding Crowd (2015) Romance. (M as) CC
10.25 Mary Shelley (2017) Drama. (PG) CC
12.25 Blue Jasmine (2013) Drama. (M al) CC
2.05 The Keeper (2018) Drama. David Kross. (M alv)
4.05 Philadelphia (1993) Drama. Tom Hanks. (PG) CC
6.10 Catch Me If You Can (2002) Mystery/Crime. Leonardo DiCaprio, Tom Hanks. (M l) CC
8.30 Walk The Line (2005) Drama. Joaquin Phoenix, Reese Witherspoon. (M adl) CC
10.45 Hustle & Flow (2005) Mystery/Crime. Terrence Howard. (M adlsv) CC
12.40 71 (2014) Drama. (MA 15+ alv) CC
2.20 We Need To Talk About Kevin (2011) Thriller/Suspense. (MA 15+ al) CC
4.10 All Is True (2018) Drama. (M l) CC
5.50 Rachel Getting Married (2008) Drama. (M als) CC

foxtel movies greats
HD 410

6.00 Joe Versus The Volcano (cont.)
7.05 Xanadu (1980) CC
8.45 The Facts Of Life (1960) Romance. (PG) CC
10.35 The Blues Brothers (1980) Comedy. (M lv) CC
12.50 National Lampoon's Animal House (1978) Comedy. (M dls) CC
2.45 Three Amigos! (1986) Comedy. (PG) CC
4.30 Back To The Future Part III (1990) Action/Adventure. Michael J Fox. (PG) CC
6.30 Alien (1979) Sci-Fi/Fantasy. Sigourney Weaver, Tom Skerritt. (M vl) CC
8.30 Aliens (1986) Sci-Fi/Fantasy. Sigourney Weaver, Michael Biehn. (M lv) CC *FP*
11.05 Duel (1971) Action/Adventure. Dennis Weaver. (PG) CC
12.35 Cobra (1986) Action/Adventure. Sylvester Stallone. (MA 15+ v) CC
2.00 The Great Train Robbery (1979) Action/Adventure. (M v) CC
3.50 Apocalypse Now (1979) Action/Adventure. (MA 15+ alnv) CC

ID
616

6.00 Evil Kin (M)
6.56 I (Almost) Got Away With It (M)
7.54 Disappeared (M av) CC
8.52 Murder Comes To Town (M)
9.50 Forbidden: Dying For Love (M alsv) CC
10.48 The Perfect Murder (M alsv)
11.46 Truth About Murder With Sunny Hostin (M)
12.44 Deadline: Crime With Tamron Hall (M)
1.42 Evil Kin (M)
2.40 Deadly Affairs (M alsv)
3.38 Forbidden: Dying For Love (M alv) CC
5.34 Forbidden: Dying For Love (M)
6.32 Obsession: Dark Desires Final Fantasy. (M alv)
7.30 Evil Kin Brothers In Arms. (M)
8.30 Forbidden: Dying For Love Be My Saviour. (M) *NE*
9.30 Obsession: Dark Desires Texts, Lies And Videotape. (M alsv)
10.28 Murder Comes To Town Horror In The Heartland. (M)
11.26 Disappeared A Mother's Secret. (M av) CC
12.16 I (Almost) Got Away With It (M)
1.05 Deadly Affairs (M alsv)
1.54 The Perfect Murder (M alsv)
2.43 I (Almost) Got Away With It (M)
4.21 Truth About Murder With Sunny Hostin (M)
5.10 Deadline: Crime With Tamron Hall (M)

Discovery turbo
620 +2 640

6.00 Chasing Classic Cars (PG) CC
6.56 Misfit Garage (PG) CC
7.54 Top Gear (PG)
8.52 Garage Rehab (PG) CC
9.50 Wheeler Dealers (PG) CC
10.48 Street Outlaws (M al)
11.46 Fast N' Loud (PG) CC
12.44 Street Outlaws: Fastest In America David Meet Goliath. (M alv)
1.42 Goblin Works Garage Supra. (PG)
2.40 Garage Rehab Keys Customs. (PG) CC
3.38 Wheeler Dealers '87 Mercedes 560SL. (PG) CC
4.36 Iron Resurrection El Chili. (PG) CC
5.34 Street Outlaws Cash Days Comes To Oklahoma City. (M al)
6.32 Top Gear (PG) *NE*
7.30 Kindig Customs Cut, Replace And Repeat. (PG) CC
8.30 Wide Open Road Car Wars. (PG)
9.30 Car Crash TV (PG) *NE*
10.28 Iron Resurrection Instant Classic. (PG) CC
11.26 Misfit Garage Barter Bucket. (PG) CC
12.16 Wheeler Dealers (PG) CC
1.06 Kindig Customs (PG) CC
2.44 Wide Open Road (PG)
3.33 Car Crash TV (PG)
4.22 Iron Resurrection (PG)
5.11 Kindig Customs (PG) CC

animal planet
621

6.00 Orangutan Island (PG) CC
6.30 Treehouse Masters (PG)
7.30 Dr Jeff: Rocky Mountain Vet (PG) CC
8.30 Attenborough: Conquest Of The Skies (PG) CC
9.30 Whale Wars (M a) CC
11.30 Pit Bulls & Parolees (M a)
12.30 Amanda To The Rescue (M a) CC
1.30 Surviving Harvey: Animals After The Storm (PG)
2.30 Lone Star Law (M a)
3.30 Coyote Peterson: Brave The Wild (PG)
4.30 Treehouse Masters (PG)
5.30 Crikey! It's The Irwins (PG) CC
6.30 Dr Jeff: Rocky Mountain Vet Unlucky Break. (PG) CC
7.30 Attenborough: Conquest Of The Skies The Making Of David Attenborough's Conquest Of The Skies. (PG) CC
RESCUE MONTH
8.30 Amanda To The Rescue All Paws On Deck. (M a) *NE*
9.30 Pit Bulls & Parolees Home Is Where The Dog Is. (M a)
10.30 River Monsters (M a)
11.30 Mountain Monsters (M a) CC
12.30 Swamp Wars (M a) CC
1.30 Crikey! It's The Irwins (PG) CC
2.30 The Crocodile Hunter (PG)
3.30 River Monsters (M a)

Nat Geo Wild
ALSO IN HD 622

6.00 Fish My City With Mike Iaconelli (cont.)
6.30 Wild 24 (PG) CC
7.30 Snakes In The City (PG) CC
8.30 Shark Men (PG) CC
9.30 Animal Fight Club (PG) CC
10.30 Hunter vs Hunted (PG) CC
11.30 Eyewitness Shark Attack: Facing Jaws (PG) CC
12.30 Shark Men (PG) CC
1.30 Animal Fight Club (PG) CC
2.30 Hunter vs Hunted (PG) CC
3.30 Eyewitness Shark Attack: Facing Jaws (PG) CC
4.30 Stranger Than Nature: Unhinged (PG) CC
5.30 Wild Korea CC
6.30 Fish My City With Mike Iaconelli Fastest Fish In Miami. CC
7.30 Wild 24 Antarctica. (PG) CC
ANIMALS IN TROUBLE
8.30 The Incredible Dr Pol E-i e-i-Pol. (PG)
CUTE ALERT!
9.30 Unlikely Animal Friends Modern Family.
10.30 Wild Cats Of India Masters Of Disguise. (PG) CC
11.30 India's Wild Edens
12.30 Wild 24 (PG) CC
1.30 The Incredible Dr Pol (PG)
2.30 Unlikely Animal Friends
3.30 Wild Cats Of India (PG) CC
4.30 India's Wild Edens
5.30 Fish My City With Mike Iaconelli CC

NEWS
sky news
ALSO IN HD 103/600

6.00 First Edition Hosted by Laura Jayes and Peter Stefanovic.
9.00 AM Agenda A no-holds-barred debate on the latest news.
12.00 NewsDay The latest developments in business, sport and weather. CC
2.00 Afternoon Agenda Live from Parliament House in Canberra, with Kieran Gilbert.
5.00 The Kenny Report Chris Kenny examines issues dominating the day's agenda.
6.00 Credlin Political analysis and insight. CC
7.00 The Bolt Report Political and social issues. CC
8.00 Chris Smith Tonight The news of the day with a unique perspective on what's making headlines across the country. CC
9.00 Paul Murray Live An alternative look at the day's news. CC
10.00 PML Later A second hour of news from Paul Murray. CC
11.00 The Front Page CC
12.00 NewsNight
1.00 Sky News UK LIVE CC
5.00 First Edition

ENTERTAINMENT & DRAMA

FOXONE
ALSO IN HD 101 +2 148

6.00 Scandal (cont.)
6.30 Prodigal Son (MA 15+) CC
7.30 TBA
8.30 Hawaii Five-0 I Helu Pu/Kupale. (M v) CC
10.30 TBA
11.30 Shortland Street (PG) *NE*
12.00 Days Of Our Lives (M adsv) CC *NE*
12.45 The Young And The Restless CC *NE*
1.30 TBA
2.30 Prodigal Son The Professionals. (MA 15+) CC
3.30 TBA
4.30 Hawaii Five-0 I Helu Pu/Kupale. (M v) CC
6.30 TBA
7.30 TBA
8.30 TBA
9.30 TBA
10.30 TBA
11.30 Hawaii Five-0 I Helu Pu/Kupale. (M v) CC
1.00 Days Of Our Lives (M adsv) CC
1.40 The Young And The Restless CC
2.20 Shortland Street (PG)
2.50 Sex And The City Hot Child In The City. (MA 15+ s) CC
3.20 Elementary Details. (M v) CC
4.05 House (MA 15+ m) CC
4.50 Grey's Anatomy CC *NE*
5.35 Scandal (M av) CC

BBC uktv
105 +2 158

6.00 8 Out Of 10 Cats Does Countdown (cont.)
6.25 Would I Lie To You? (PG) CC
7.00 QI (PG) CC
8.20 Coronation Street (PG) CC
8.50 EastEnders (PG) CC
9.30 The Graham Norton Show (PG) CC
10.30 Doc Martin (M as) CC
11.30 Would I Lie To You? (PG) CC
12.05 Who Do You Think You Are? UK (PG) CC
1.15 Midsomer Murders (PG) CC
3.15 New Tricks (M sv) CC
4.15 Father Brown (M av) CC
5.10 QI (PG) CC
6.20 Emmerdale
7.20 Coronation Street (PG) CC *NE*
7.50 EastEnders (PG) CC *NE*
8.30 TBA
9.40 Dangerous Roads Nepal. (M al)
10.50 Michael McIntyre's Big Show (PG) CC
11.45 The Graham Norton Show (M l)
12.40 Father Brown (M av) CC
1.25 New Tricks (M sv) CC
2.20 Lewis (M av) CC
3.55 Doc Martin (M a) CC
4.45 The Vicar Of Dibley (PG) CC

FOX8
ALSO IN HD 108 +2 150

6.00 Highway Patrol (PG) CC
6.30 Police Ten 7 (M alv) CC
7.30 Bob's Burgers (PG) CC
8.00 The Simpsons (PG) CC
9.00 American Dad! (M adlsv) CC
10.00 WWE NXT (M av) *NE*
12.00 Family Guy (M als) CC
1.00 The Simpsons (PG) CC
2.00 Highway Patrol (PG) CC
2.30 Police Ten 7 (M alv) CC
3.30 Border Security: Australia's Front Line (PG) CC
4.00 Border Security: International (PG)
4.30 The Simpsons (PG) CC
5.30 American Dad! (M adlsv) CC
6.00 American Dad! (M adlsv) CC
6.30 Family Guy (M als) CC
7.30 The Simpsons (PG) CC
8.30 Katy Keene (PG) CC *NE*
9.30 Roswell, New Mexico Como La Flor. (M) CC *NE*
10.30 Border Security: Australia's Front Line (PG) CC
11.00 Border Security: International (PG)
11.30 Highway Patrol (PG) CC
12.00 Police Ten 7 (M alv) CC
1.00 Family Guy (M als) CC

FOXFUNNY
ALSO IN HD 111

6.00 The Office (PG)
7.30 Scrubs (M as) CC
9.00 New Girl (M sv) CC
10.30 Modern Family (PG) CC
12.00 The Big Bang Theory (M s) CC
1.30 Two And A Half Men (M s) CC
3.00 The Office (M s)
WEEKDAY PRIMETIME TRIPLE PLAY
4.30 New Girl (M sv) CC
6.00 Modern Family
* A Tale Of Three Cities.
* A Stereotypical Day.
* Blindsided. (PG) CC
7.30 The Big Bang Theory
* The Fish Guts Displacement.
* The Santa Simulation.
* The Egg Salad Equivalency. (M s) CC
9.00 Two And A Half Men
* Dead From The Waist Down.
* Chocolate Diddlers Or My Puppy's Dead.
* Skunk, Dog Crap And Ketchup. (M s) CC
10.30 The Office (M s)
12.00 Scrubs (M as) CC
1.00 New Girl (M asv) CC
2.15 Modern Family (PG) CC
3.30 The Big Bang Theory (M s) CC

Arena
ALSO IN HD 112 +2 153

6.00 Vanderpump Rules (M) CC
7.00 TBA
8.30 Below Deck Mediterranean (M l) CC
9.30 TBA
10.30 Judge Judy Four Episodes Back-To-Back. (PG) CC
12.30 Project Runway (M l) CC
1.30 TBA
2.30 Summer House (M) CC *NE*
3.30 Below Deck Mediterranean (M l) CC
4.30 Judge Judy (PG) CC
5.00 The People's Court (PG)
6.00 TBA
9.30 Summer House (M) CC
10.30 Project Runway Elegance Is The New Black. (M l) CC
11.25 TBA
12.50 Judge Judy Four Episodes Back-To-Back. (PG) CC
2.30 The People's Court (PG)
3.15 Below Deck Mediterranean Hasta Barista, Baby! (M l) CC
4.00 TBA
4.25 Project Runway Elegance Is The New Black. (M l) CC
5.15 TBA

FOX CLASSICS
113 +2 156

6.00 M*A*S*H (PG) CC
6.25 Hogan's Heroes CC
6.50 McHale's Navy CC
7.15 Gilligan's Island
7.45 The Beverly Hillbillies CC *NE*
8.15 Blackadder The Third (M l)
8.50 Happy Days (PG)
9.20 Get Smart (PG) CC
9.50 The Lucy Show CC
10.20 M*A*S*H (PG) CC
10.50 One Foot In The Grave (PG) CC
11.25 As Time Goes By (PG) CC
12.00 Dirty Rotten Scoundrels (1988) (PG) CC
1.55 Laramie (PG)
2.55 Bonanza (PG) CC
3.55 Only Fools And Horses...
4.30 McHale's Navy CC
5.00 Gilligan's Island
5.30 The Beverly Hillbillies CC
6.00 M*A*S*H (PG) CC
6.30 Hogan's Heroes CC
7.00 Jeopardy! CC *NE*
7.25 Blackadder The Third (M l)
8.00 As Time Goes By (PG) CC
8.35 Cocoon (1985) Comedy. Don Ameche, Brian Dennehy. (PG) CC
10.35 Only Fools And Horses...
11.10 One Foot In The Grave (PG) CC

ENTERTAINMENT & DRAMA

comedy c
121

10.00 Young & Hungry (M s) CC
11.00 LA To Vegas (M s) CC
11.30 TBA
12.00 Broad City (MA 15+ ds) CC
12.30 King Of The Hill (PG) CC
3.00 Young & Hungry (M s) CC
4.30 LA To Vegas (M s) CC
5.00 Just For Laughs Australia (MA 15+ s) CC
6.00 Just For Laughs Australia (M ls) CC
8.30 Single Parents Ketchup. (PG) CC
9.00 Roast Battle UK Mark Steel vs Elliot Steel. (MA 15+ s) CC
9.30 King Of The Hill
* Strangeness On A Train.
* Cops And Robert.
* It Came From The Garage.
* Life: A Loser's Manual.
* Dia-BILL-ic Shock. (PG) CC
12.00 Just For Laughs Australia (MA 15+ als) CC
2.50 The Chris Rock Show (MA 15+ dls)
3.20 Curb Your Enthusiasm (M l) CC
4.20 The President Show (M as)

A&E
ALSO IN HD 122 +2 611

6.00 Life Below Zero (cont.)
6.25 American Pickers (PG) CC
7.15 The Liquidator (PG)
7.40 Outback Truckers (M l) CC
8.40 Storage Wars (PG) CC
9.10 Storage Wars: Texas (PG) CC
9.40 Pawn Stars (PG) CC
10.05 Hardcore Pawn (M als)
10.30 Shearing Gang (PG)
11.00 American Pickers: Best Of (PG) CC
12.00 American Pickers (PG) CC
1.00 Forged In Fire (PG) CC
2.00 Outback Truckers (M l) CC
3.00 Swamp People (PG) CC *NE*
4.00 Life Below Zero Shock And Awe. (M) CC *NE*
5.00 Shearing Gang (PG)
5.30 Storage Wars (PG) CC
6.30 Pawn Stars (PG) CC
7.30 Spiky Gold Hunters (M l) CC
8.30 Salvage Kings Everything Must Go. (PG) CC *NE*
9.30 Storage Wars (PG) CC
10.00 Storage Wars: Texas (PG) CC
10.30 Spiky Gold Hunters (M l) CC
11.30 Life Below Zero (M) CC

FOXSCIFI
ALSO IN HD 123 +2 163

6.00 Battlestar Galactica (cont.)
6.30 Charmed (M av)
7.30 Angel (M)
8.30 Buffy The Vampire Slayer (M av)
9.30 Star Trek: Voyager (PG)
10.30 Star Trek: The Next Generation (PG)
11.30 Battlestar Galactica (M sv)
1.30 The X-Files (M)
2.30 Heroes (MA 15+ v)
3.30 Charmed (M av)
4.30 Angel (M)
5.30 Buffy The Vampire Slayer (M av)
6.30 Star Trek: Voyager In The Flesh. (PG)
7.30 Star Trek: The Next Generation Violations. (PG)
8.30 Battlestar Galactica Flesh And Bone. (M sv)
9.30 The X-Files Inside The X Files. (M)
10.30 Heroes (MA 15+ v)
11.30 Charmed (M av)
12.30 Buffy The Vampire Slayer (M av)
1.20 Star Trek: The Next Generation (PG)
2.10 Star Trek: Voyager (PG)
3.00 Battlestar Galactica (M sv)
3.50 The X-Files (M)
4.45 Heroes (MA 15+ v)
5.40 Battlestar Galactica (PG) CC

MTV
124

6.00 Teen Mom 2 (M) CC
6.55 Celebrity Ex On The Beach (MA 15+)
7.50 Geordie Shore (MA 15+) CC
8.45 Geordie Shore (MA 15+) CC
9.40 Jersey Shore (M s)
11.30 Floribama Shore (MA 15+) CC
1.20 Ridiculousness (M)
2.10 Celebrity Ex On The Beach (MA 15+)
3.00 Geordie Shore (MA 15+) CC
4.40 Ridiculousness (M) CC
6.20 Ridiculousness
* Chloe Truatman.
* Sage The Gemini.
* Sam Sadler. (M)
7.40 Jersey Shore Family Vacation (M)
8.35 Ridiculousness Ireland Baldwin/ Chris 'Drama' Pfaff II. (M) CC
9.30 Families Of The Mafia (M) *NE*
10.25 Ridiculousness
* Chanel And Sterling XXVI.
* Zara Larsson.
* Wale.
* Chloe Truatman. (M) CC
12.10 Jersey Shore Family Vacation (M) CC
1.00 Ex On The Beach (MA 15+ ls) CC
1.50 Awkward.

E!
125 +2 155

6.00 Keeping Up With The Kardashians (M al) CC
7.00 Total Bellas (M lsv) CC
8.00 Botched (MA 15+ alm) CC
9.00 E! News (M) *NE*
9.30 Total Bellas (M al) CC
10.30 Pop Of The Morning (M) *NE*
11.30 E! News: Daily Pop (M) *NE*
12.30 Botched (MA 15+ alm) CC
1.30 Hollywood Medium With Tyler Henry (M l) CC
3.30 Total Bellas (M al) CC
4.30 Keeping Up With The Kardashians (M al) CC
5.30 Total Bellas (M lmnv) CC
6.30 Botched Playground Trauma And A Pint-Sized Mama. (MA 15+ alm) CC
7.30 The Soup (M) *NE*
8.00 The Soup (M)
8.30 Total Bellas Bellas Without Borders. (M al) CC
9.30 Keeping Up With The Kardashians Return From Paradise. (M ls) CC
10.30 Botched (MA 15+ alm) CC
11.30 Nightly Pop (M) *NE*
12.00 Total Bellas (M lmnv) CC

BOX SETS
ALSO IN HD 131

6.00 Pose (cont.)
6.35 Pose (s1) (Ep 5-8) (MA 15+ als) CC
10.00 Pose (s2) (M adls) CC
* Acting Up.
* Worth It.
* Butterfly/Cocoon.
* Never Knew Love Like This Before.
* What Would Candy Do?
* Love's In Need Of Love Today.
* Blow.
* Revelations.
* Life's A Beach.
* In My Heels.
6.55 Pose (s2) (Ep 1) (M al) CC
8.00 Pose (s2) (Ep 2) (MA 15+ s) CC
8.55 Pose (s2) (Ep 3) (MA 15+ as) CC
9.40 Pose (s2) (Ep 4) (M al) CC
10.45 Pose (s2) (Ep 5) (M ls) CC
11.35 Pose (s2) (Ep 6) (M al) CC
12.25 Pose (s2) (Ep 7) (MA 15+ ds) CC
1.05 Pose (s2) (Ep 8) (MA 15+ s) CC
2.00 Pose (s2) (Ep 9) (MA 15+ as) CC
2.40 Pose (s2) (Ep 10) (M ls) CC
3.45 Inside The Wire (M lv)
4.10 Pose (s2) (Ep 4-6) (M als) CC

UNIVERSAL TV

ALSO IN HD 114

6.00 Law & Order: SVU (MA 15+ asv) CC
8.00 House (MA 15+ adm) CC
9.00 Law & Order: SVU (MA 15+ adlnsv) CC
10.00 Chicago PD (MA 15+ adnsv) CC
11.00 Chicago Fire (MA 15+ amv) CC
12.00 Law And Order: Criminal Intent (M dv)
1.00 Law & Order: SVU (MA 15+ asv) CC
4.00 The Goldbergs (M als) CC
4.30 Monk (M v) CC
5.30 House (MA 15+ adm) CC
6.30 Law And Order: Criminal Intent Insider. (M dv)
7.30 Law & Order: SVU Know It All. (MA 15+ asv) CC
8.30 Chicago Fire On The Warpath. (MA 15+ amv) CC
9.30 Chicago PD The Thing About Heroes. (MA 15+ adnsv) CC
10.30 Law & Order: SVU Families. (MA 15+ asv) CC
11.30 Law And Order: Criminal Intent Insider. (M dv)
12.30 Monk Mr Monk, The Birds And The Bees. (M v) CC
1.30 House (MA 15+ adm) CC

FOX SHOWCASE

ALSO IN HD 115 +2 149

6.00 Westworld (s3) (Ep 7) (MA 15+) CC
9.00 TBA
11.00 Trust (s1) (Ep 6) (MA 15+ dv) CC
12.00 TBA
2.00 Bad Education (2019) Drama. Hugh Jackman, Allison Janney, Ray Romano (MA 15+) CC
4.00 Westworld (s3) (Ep 7) (MA 15+) CC
5.00 TBA
6.00 TBA
7.00 TBA
7.30 TBA
8.00 Dave (s1) (Ep 9) (MA 15+) CC
8.30 Dave (s1) (Ep 10) (MA 15+) CC *NE*
9.00 What We Do In The Shadows (s2) (Ep 4) CC *NE*
9.30 Mrs America (s1) (Ep 2) CC
10.30 My Brilliant Friend: The Story Of A New Name (s2) (Ep 8) (MA 15+)
11.30 Dave (s1) (Ep 10) (MA 15+) CC
12.00 What We Do In The Shadows (s2) (Ep 4) CC
12.30 Mrs America (s1) (Ep 2) CC
1.30 TBA

BBC FIRST

ALSO IN HD 116

6.00 Death In Paradise (s2) (Ep 7 & 8) (M v) CC
8.00 Silent Witness (s23) (Ep 9 & 10) (M a) CC
10.10 Death In Paradise (s2) (Ep 1) (M v) CC
11.10 Patrick Melrose (s1) (Ep 1) (MA 15+ dl) CC
12.15 Patrick Melrose (s1) (Ep 2) (MA 15+ als) CC
1.20 Patrick Melrose (s1) (Ep 3) (MA 15+ adls) CC
2.25 Patrick Melrose (s1) (Ep 4) (MA 15+ al) CC
3.30 Patrick Melrose (s1) (Ep 5) (MA 15+ al) CC
4.35 Silent Witness (s17) (Ep 1 & 2) (MA 15+ almv) CC
6.35 Death In Paradise (s2) (Ep 2) (M v) CC
7.35 Dark Heart (s1) (Ep 5) (M ls) CC
8.30 Guilt (s1) (Ep 3) (M lv) CC *NE*
9.35 White Dragon (s1) (Ep 6) (M lv) CC
10.25 Hinterland (s2) (Ep 4) (M alv) CC
11.20 Death In Paradise (s2) (Ep 2) (M v) CC
12.15 Silent Witness (s17) (Ep 1 & 2) (MA 15+ almv) CC
2.05 Summer Of Rockets (s1) (Ep 6) (M alv) CC
3.30 Come Home (s1) (Ep 1-3) (M adlsv) CC

FOXSLEUTH

ALSO IN HD 117 +2 160

6.00 Agatha Christie's Poirot (cont.)
6.30 Diagnosis Murder (M av) CC
7.30 Murder, She Wrote (M v) CC
8.30 Murdoch Mysteries
9.30 Waking The Dead (M)
10.30 Silent Witness
11.30 Murdoch Mysteries (PG)
12.30 Jonathan Creek (M v)
1.30 Agatha Christie's Poirot (PG) CC
2.30 Diagnosis Murder (M av) CC
3.30 Magnum, P.I.
4.30 Murder, She Wrote (M v) CC
5.30 Murdoch Mysteries
6.30 TBA
7.30 Silent Witness Judgement. (Pt 2)
8.30 Murdoch Mysteries Murdoch And The Cursed Caves. (PG) *NE*
9.30 Jonathan Creek No Trace Of Tracy. (M v)
10.30 Magnum, P.I. Little Games.
11.25 Murder, She Wrote Something Borrowed, Someone Blue. (M v) CC
12.15 Agatha Christie's Poirot (PG) CC
1.10 Diagnosis Murder (M av) CC
2.00 Murdoch Mysteries
2.55 Waking The Dead (M)

FOXCRIME

ALSO IN HD 118 +2 151

6.00 Cold Case (cont.)
7.30 Without A Trace (M asv) CC
8.30 Ransom (M a) CC
9.30 Bones (MA 15+ amv) CC
10.30 CSI: NY (M v) CC
11.30 CSI: Crime Scene Investigation (M av) CC
12.30 NCIS (M av)
1.30 NCIS: Los Angeles (M av) CC
2.30 NCIS: New Orleans (MA 15+ amv) CC
3.30 Without A Trace (M asv) CC
4.30 Ransom (M a) CC
5.30 Criminal Minds (MA 15+ av) CC
6.30 Criminal Minds The Black Queen. (MA 15+ av) CC
7.30 CSI: Crime Scene Investigation Double Cross. (M av) CC
8.30 NCIS Restless. (M av)
9.30 NCIS: Los Angeles Paper Soldiers. (M av) CC
10.30 NCIS: New Orleans (MA 15+ amv) CC
11.30 Without A Trace (M asv) CC
12.30 Cold Case (M asv) CC
2.00 Bones (MA 15+ amv) CC
2.45 CSI: Crime Scene Investigation (M av) CC
3.30 NCIS (M av)

FOXHITS

119 +2 162

6.00 Malcolm In The Middle (PG) CC
6.30 Cheers (PG) CC
7.30 Friends (PG) CC
8.30 TBA
9.30 The Golden Girls (PG) CC
10.30 Will & Grace (PG) CC
11.30 Friends (PG) CC
12.30 Seinfeld (PG) CC
1.30 Everybody Loves Raymond (PG) CC
2.30 Malcolm In The Middle (PG) CC
3.30 Cheers (PG) CC
4.30 TBA
5.30 The Golden Girls (PG) CC
6.00 The Golden Girls (PG) CC
6.30 Will & Grace (PG) CC
7.30 Friends The One With The Stoned Guys/ The One With Two Parts. (Pt 1) (PG) CC
8.30 Seinfeld The Visa/The Shoes. (PG) CC
9.30 Everybody Loves Raymond Hackidu/Debra Makes Something Good. (PG) CC
10.30 Malcolm In The Middle (PG) CC
11.30 Cheers (PG) CC
12.30 TBA
1.30 The Golden Girls (PG) CC

foxtel smooth

133/806

6.00 Rise And Shine
9.00 Feel Good Smooth Mornings
11.30 Smooth Superstar
12.00 The Perfect Playlist Collection Best Of The Brits.
1.00 Your Smooth Favourites
3.00 Smooth Stressbusters
4.00 Smooth Autumn Days
6.00 Smooth Favourites

foxtel arts HD

6.30 Stars Of The Silver Screen Montgomery Clift. CC
7.30 SCREEN (PG) CC
8.00 Rock Legends Folk Around The World. Featuring Peter, Paul and Mary, Gordon Lightfoot and The Seekers. (PG) CC
8.30 Ingrid Bergman: In Her Own Words (PG)
10.20 The Art Detectives Derby. CC
11.20 Art Of Russia Roads To Revolution. (PG) CC
12.15 SCREEN (PG) CC
12.45 Rock Legends Folk Around The World. (PG) CC
1.15 Austin City Limits Beck.

LIFESTYLE

Life Style

ALSO IN HD 106 +2 152

6.00 Antiques Roadshow CC
7.15 Bargain Hunt
8.10 Antiques Road Trip
9.05 Ugly House To Lovely House With George Clarke (PG) CC
10.05 Selling Houses Australia (PG) CC
11.05 Grand Designs CC
12.05 Escape To The Country CC
1.05 Escape To The Country CC
2.05 Antiques Roadshow Floors Castle. CC
3.15 Flog It! *NE*
4.15 Better Homes And Gardens CC
5.30 Escape To The Country West Sussex. CC
6.30 Location, Location, Location UK West Midlands. CC
7.30 Selling Houses Australia Hotel Kaniva, Vic. (PG) CC
8.30 Scott Pape's Money Movement (PG) CC *NE*
9.30 Inside The Factory Croissants. (PG) CC
10.40 Escape To The Country Warwickshire. CC
11.35 Scott Pape's Money Movement (PG) CC
12.35 Selling Houses Australia Hotel Kaniva, Vic. (PG) CC
1.30 24 Hours In Emergency Stronger Together. (M a) CC
2.25 Antiques Roadshow CC
3.30 Flog It! CC
4.20 Inside The Ambulance (PG) CC
5.10 24 Hours In Emergency (M a) CC

Life Style Food

127 +2 164

6.00 Celebrity MasterChef (PG)
7.00 Come Dine With Me
7.25 Celebrity Come Dine With Me Australia (M l) CC
8.15 Come Dine With Me Couples CC
9.10 Great Chocolate Showdown
10.10 Great British Menu CC
10.45 MasterChef UK CC
11.20 Nadiya's Food Adventure CC
11.55 The Great British Bake Off
1.05 Eat Well For Less? CC
2.15 Cake Boss (PG) CC
3.05 Nigellissima (PG) CC
3.40 Mary Berry's Absolute Favourites CC
4.15 Celebrity MasterChef (PG)
5.25 Tom's Istanbul Delight CC
5.55 Jamie's 15 Minute Meals CC
6.25 James Martin's American Adventures CC
7.25 The Great British Bake Off
8.30 Food Safari Water Shellfish. (PG) CC *NE*
9.00 Gino's Italian Express Milan-Treviglio-Bergamo. (PG) CC *NE*
9.30 Celebrity MasterChef (PG) *NE*
10.40 Hell's Kitchen USA (MA 15+ l) CC
11.40 Nigellissima (PG) CC
12.15 Mary Berry's Absolute Favourites CC
12.45 Come Dine With Me Couples CC
1.40 Jamie's 15 Minute Meals CC
2.10 Food Safari Water (PG) CC

Life Style Home

128

6.00 Buying And Selling (PG) CC
6.50 Holmes Makes It Right (PG) CC
7.40 House Of Bryan: In The Sticks (PG) CC
8.05 Sarah 101 CC
8.55 Home Of The Year CC
9.55 Relocation Relocation Australia CC
10.50 Love It Or List It
11.40 Love It Or List It Vancouver (PG) CC
12.30 My Dream Home CC
1.20 Buying And Selling (PG) CC
2.20 A Place In The Sun
3.20 A Place In The Sun: Home Or Away CC
4.20 Homes Under The Hammer *NE*
5.30 Escape To The Chateau: DIY (PG) CC
6.30 A Place In The Sun Naxos. *NE*
7.30 Love It Or List It Vancouver Halyna And Peter. CC
8.30 My Dream Home Jennifer And Derek. (PG) CC
9.30 Love It Or List It *NE*
10.30 Gogglebox UK (M l) CC
11.30 Love It Or List It Vancouver Karen And Ian. (PG) CC
12.25 Holmes And Holmes CC
1.15 Love It Or List It (PG) *NE*
2.10 My Dream Home CC
3.00 House Of Bryan: In The Sticks (PG) CC
3.25 Escape To The Chateau: DIY (PG) CC

TLC

130 +2 166

6.00 Say Yes To The Dress (PG) CC
6.56 My 600-Lb Life (M als) CC
8.52 I Am Jazz (PG)
9.50 Sister Wives (PG)
10.48 Sweet Home Sextuplets (PG)
11.46 Dr Pimple Popper (M a) CC
12.44 90 Day Fiancé: Before The 90 Days (M als) CC
2.40 Sister Wives (PG) CC
4.36 Say Yes To The Dress: Lancashire (PG) CC
5.34 Say Yes To The Dress America The Client Is Randy Fenoli. (PG)
6.32 Say Yes To The Dress The Shay Way. (PG) CC
7.30 I Am Jazz Communication Breakdown. (PG) *NE*
8.30 Sister Wives A Not So Merry Christmas. (PG) *NE*
9.30 Sweet Home Sextuplets Holding On And Letting Go. (PG) *NE*
10.28 I Didn't Know I Was Pregnant Crash And Born/False Positive. (PG) CC
11.26 Long Island Medium Keeping The Faith. (PG)
12.16 Sister Wives (PG) CC
1.55 Something Borrowed, Something New (PG)
2.19 Ghost Asylum (M ah) CC
3.08 Say Yes To The Dress (PG) CC
3.57 90 Day Fiancé: Before The 90 Days (M als) CC
5.35 Something Borrowed, Something New (PG)

CHANNEL GUIDE

FIND ALL OF YOUR FAVOURITE CHANNELS

	DIGITAL	+2
A&E	122	611
Al Jazeera English	651	
Animal Planet	621	
Antenna	941	
Arena	112	153
Aurora	173	
Australian Christian Channel	182	
beIN SPORTS 1	513	
beIN SPORTS 2	514	
beIN SPORTS 3	515	
BBC First	116	
BBC Earth	614	
BBC World News	649	
Bloomberg Television	650	
Boomerang	715	
BoxSets	131	
Cartoon Network	713	
CBeebies	705	
CGTN	653	
CGTN Documentary	654	
CNBC	644	
CNN	607	
The Comedy Channel	121	
Country Music Channel	815	
Crime + Investigation	609	
Daystar	185	
Discovery Channel	612	635
Discovery Turbo	620	640
E!	125	155
ESPN	509	
ESPN2	510	
EXPO	177	

	DIGITAL	+2
FOX8	108	150
FOX Classics	113	156
FOX CRICKET	501	
FOX CRIME	118	151
FOX FOOTY	504	
FOX Funny	111	161
FOX H!TS	119	162
FOX LEAGUE	502	
FOX News	606	
FOX ONE	101	148
FOX Sci Fi	123	163
FOX SHOWCASE	115	149
FOX Sleuth	117	160
FOX SPORTS 503	503	
FOX SPORTS 505	505	
FOX SPORTS 506	506	
FOX SPORTS MORE	507	
FOX SPORTS NEWS	500/602	
FOX SPORTS Ultra HD	508	
foxtel arts	133/806	
Foxtel Movies Action	404	412
Foxtel Movies Comedy	405	
Foxtel Movies Drama	408	
Foxtel Movies Family	402	414
Foxtel Movies Greats	410	
Foxtel Movies Hits	409	
Foxtel Movies Kids	403	
Foxtel Movies Premiere	401	411
Foxtel Movies Romance	407	
Foxtel Movies Thriller	406	
Foxtel Movies ULTRA HD	400	

	DIGITAL	+2
foxtel smooth	806/133	
HISTORY	608	
Hillsong Channel	183	
Investigation Discovery (ID)	616	
LifeStyle	106	152
LifeStyle Food	127	164
LifeStyle Home	128	
MAIN EVENT	521	
MAX	805	
MTV	124	
MTV Dance	804	
MTV Music	803	
National Geographic	613	641
Nat Geo WILD	622	
NHK World	656	
Nickelodeon	701	
Nick Jr.	703	
RAI International	942	
Russia Today	658	
Sky News Extra	604	
Sky News	103/600	
Sky News UK	605	
Sky News Weather	603	
Sky Racing 1	526	
Sky Racing 2	527	
Sky Thoroughbred Central	528	
SonLife Broadcasting Network	186	
TLC	130	166
TRT World	652	
TVSN	176	
UKTV	105	158
Universal TV	114	
[V]	801	802

Channels in ORANGE are available in High Definition (for subscribers to the relevant channel who also have the HD pack)
Channel+2 Timeshift – Programs aired two hours after listing.

foxtel music§

On channels 831-860, you can access 30 ad-free audio channels playing your favourite music, news and current affairs with no interruptions. foxtel music is part of your ENTERTAINMENT pack°

- MAX 70s Hits
- MAX 80s Hits
- MAX 90s Hits
- MAX 2000s
- MAX Urban Classics
- MAX Groove
- MAX Classic Rock
- MAX Alt Rock
- MAX Jukebox
- Party MAX
- MAX Blues & Roots
- MAX Lovesongs
- MAX Easy
- Relax
- Chillout Lounge
- Nature
- Café Jazz
- foxtel arts Crooners
- foxtel arts Broadway
- foxtel arts Classical
- [V] Hits
- [V] Pop
- [V] Urban
- MTV Dance
- MTV Music
- CMC Hits
- CMC Classics
- BBC World
- Kids Tunes
- Special Events

§Powered by STINGRAY MUSIC

SYMBOLS YOU MIGHT SEE

Everything you need to know about our symbols

STORE **Rent the latest new release movies straight to your TV from the comfort of your home.** New release movies are released every week (including some titles in HD‡). And with an internet-connected iQ box you can access thousands of films, ready to watch when you are.

FEATURED **A taste of what Foxtel has to offer you.** Watch sneak peeks of exclusive series, first episodes of new shows and special features like "behind the scenes".

HD **Make your experience truly epic.** Access a wide range of channels in HD* with the HD Pack, available to customers with a Foxtel iQ2 box, iQ3, iQ4 or MyStar 2 box. For more information, call 131 999 or visit **foxtel.com.au/hd**

ON DEMAND **Gives you access to thousands of TV episodes and movies** depending on your package. Connect your iQ box^ to the internet for access.

FOXTEL GO **Out and about and want to catch up on your favourite show?** With the Foxtel Go^ app you can stream TV shows from your package, plus access a range of TV shows, sport and movies anytime, anywhere on our device. It's included in your Foxtel subscription. Find out more information at **foxtel.com.au/foxtelgo**

Set an entire season to record at the touch of a button by scheduling a recording in your Planner or Library, then pressing the green button to record every episode in the season. (Only available to iQ, iQ2, iQ3, iQ4, MyStar and MyStar 2 customers.) Not available on all series.

Behind the scenes...

with Tim Tszyu and Jeff Horn

It's the showdown boxing fans have been waiting for. This month, former world champion Jeff Horn (pictured right) and the undefeated Tim Tszyu step into the ring for the year's most anticipated super-welterweight bout.

When *Foxtel* magazine gets the two together for our exclusive photo shoot it's clear that, while they're happy to talk themselves up in the media, there is mutual respect. That said, Horn, 32, wasn't afraid to give a bit of stick to his younger opponent as they worked their best camera angles.

When 25-year-old Tszyu forgot to bring his skipping rope for the shoot and had to use Horn's, his competitor was quick off the mark.

"That will be 70 per cent now," Horn cheekily teases, referring to the 60 per cent cut of profits he will receive for the 10-round match, with both fighters letting out a laugh.

While Tszyu is the favourite leading into the April 22 clash, Horn insists he's ready.

"I want to make a legend of myself before I am 35," he declares.

¥ **FOXTEL GO –** Connect your compatible device to the internet. Data charges may apply. Shows only available if they're in your pack. Some shows/channels not available. Sorry Australia only.

* **STREAM –** Just connect your compatible iQ or device to the internet. Data charges may apply. Shows only available if they are in your pack, some shows/channels not available. Australia only.

§ **FOXTEL MOVIES ULTRA HD –** Requires iQ4, compatible 4K TV and MOVIES and HD Packs.

FOX SPORTS ULTRA HD – Requires iQ4, compatible 4K TV and SPORTS and HD packs.

⁰ **MAIN EVENT –** Additional charges apply. Card subject to change.

° Not all foxtel music channels are available in all buildings.
‡ New Release titles in High Definition available to Foxtel iQ2, iQ3 and MyStar 2 customers. Foxtel iQ/MyStar functionality must be active.
^ Just connect your compatible iQ or device to the internet. Data charges may apply. Shows only available if they're in your pack, some shows/channels not available. Sorry, Australia only.
* Available to customers with an iQ2, iQ3 or MyStar Box who subscribe to the relevant SD channel as part of their pack and the HD channel pack.

PRIVACY NOTICE
This issue of *Foxtel* magazine, published by Medium Rare Content Agency Pty Limited, may contain offers, competitions or surveys which require you to provide information about yourself if you choose to enter or take part in them (Reader Offer). If you provide information about yourself to Medium Rare Content Agency Pty Limited, Medium Rare Content Agency Pty Limited will use this information to provide you with the products or services you have requested, and may supply your information to contractors that help Medium Rare Content Agency Pty Limited to do this. Medium Rare Content Agency Pty Limited will use your information to inform you of other Medium Rare Content Agency Pty Limited publications, products, services and events. Medium Rare Content Agency Pty Limited may also give your information to organisations that are providing special prizes or offers and that are clearly associated with the Reader Offer. Unless you tell us not to, we may give your information to other organisations that may use it to inform you about other products, services or events or to give to other organisations that may use it for this purpose. If you would like to gain access to information Medium Rare Content Agency Pty Limited holds about you, please contact Medium Rare Content Agency Pty Limited's Privacy Officer at Medium Rare Content Agency Pty Limited, Upper Ground Suite 58, 26-32 Pirrama Rd, Pyrmont, NSW 2009. © Material in the *Foxtel* magazine is protected under the Copyright Act 1968 (Cth). No material may be reproduced in part or in whole without written consent from the copyright holders. All program times and dates were correct at the time of publication.

foxtel

MEDIUM RARE

Group Director of Publicity and Talent **Jamie Campbell**
Content Communications Manager **Liz Hunter**
Want to contact Foxtel? Call us on **131 999**
Pay your bill online or over the phone
1300 008 987 (24/7)
Visit our website at **foxtel.com.au**
Ask the community by visiting
community.foxtel.com.au

EDITORIAL
Editor-in-chief **Erin McWhirter**
Deputy Editor **Carolyn Hiblen**
Creative Director **Michael Xuereb**
Art Director **Stephen Wright**
Chief Sub-editor **Karl Mayerhofer**
Sub-editor **Carey Swan**
News Editor **Cameron Bayley**
Picture Researcher **Janet Gomes**
Production Manager **Michelle O'Brien**
Content Coordinator **Mikaela Ilias**

GENERAL ENQUIRIES
foxtel@mediumrarecontent.com

ADVERTISING
Head of Sales – Business and Entertainment
Steve Koutsoukos (02) 8114 8938
steve.koutsoukos@mediumrarecontent.com

Account Manager
Charisse Villamaria (02) 8114 8701
charisse.villamaria@mediumrarecontent.com

MEDIUM RARE
CONTENT AGENCY
Managing Director **Gerard Reynolds**
Executive General Manager **Sally Wright**
Head of Content – Business and Entertainment
Margaret Merten
Digital Director **Karla Courtney**
Social Strategy Director **Scott Drummond**

Reproduction in whole or in part is prohibited without Foxtel's prior permission. Although every effort has been made to ensure accuracy, all programming is subject to late change. Foxtel may vary channel content or transmission times. Foxtel is not liable for any loss or disappointment any viewer may suffer as a result. For further information, please consult the Foxtel Subscription Agreement. Foxtel marks are used under licence by Foxtel Management Pty Ltd. Published for Foxtel Management Pty Ltd ABN 65 068 671 938 (as agent for Foxtel Cable Television Pty Ltd ABN 45 069 008 797) by Medium Rare Content Agency Pty Limited ABN 83 169 879 921 of Upper Ground Suite 58, 26-32 Pirrama Rd, Pyrmont, NSW 2009. © 2020 All rights reserved. Printed by Ovato Print Pty Ltd, 8 Priddle St, Warwick Farm, NSW, 2170, under ISO14001 Environmental Certification. ISS342-9762

ASTRA CODES OF PRACTICE
The Australian Subscription Television and Radio Association (ASTRA) has developed Codes of Practice for subscription television broadcasting and narrowcasting services which set out obligations in relation to issues such as the classification of programming. The Codes also provide a framework for the handling of customer complaints and disputes about issues such as fault repair and billing. A copy of the Codes is available at astra.org.au or call 131 999.

What a wonderful thought it is
that some of the best days of our lives
have not happened yet.

Forever Hopeful.

AIME

www.aimementoring.com

PHOTOS: ALAMY; GETTY IMAGES; NICK JR; INVESTIGATION DISCOVERY (ID); MATT RYAN

Coming up NEXT MONTH

The Undoing

● Nicole Kidman and Hugh Grant team up in this psychological thriller, which makes its debut on Foxtel next month.

"Choosing to unknow things is a fascinating part of human nature – when and what you choose to believe and what you choose to see," says Kidman.

The Oscar-winner plays Grace Fraser, a successful, New York therapist on the brink of publishing her first book. With the support of her doting husband, Jonathan (Grant), and young son, Henry (Noah Jupe), she's living the life she always imagined she would – until her world gets turned completely upside down.

When a violent death occurs and someone goes missing, sparking a chain of horrific revelations, Grace becomes front-page news for all the wrong reasons.

"The great thing about the series – and what really drew me to it – is that it's so twisty and nothing is as it seems," previews Kidman.

The Australian talent joins forces with *Big Little Lies* creator and eight-time Emmy-winner David E Kelley for this limited series – which also features Donald Sutherland and Edgar Ramírez, and is adapted from novelist Jean Hanff Korelitz's book *You Should Have Known*.
FOX SHOWCASE

Blue's Clues & You!

One of the most loved children's programs of the '90s is back. Super-sleuth Blue the pooch is ready to crack the case with the help of her trusty sidekick, Josh Dela Cruz. This interactive series will have the kids joining in and solving puzzles.
NICK JR

Breaking Homicide (s2)

He was one of the youngest detectives in the US. Now, private investigator Derrick Levasseur works with law enforcement on cold cases, bringing hope to the families of victims left behind.
INVESTIGATION DISCOVERY (ID)

Met Gala

This annual red-carpet event attracts the biggest A-list names on the planet. In aid of the Metropolitan Museum of Art's Costume Institute, fashion's night of nights is a glitzy soiree showcasing frocks that shock – just ask mad hatter Janelle Monáe!
E!

Paul Murray Live

Award-winning broadcaster Paul Murray celebrates 10 years as one of Sky News's most-watched pundits this May. We chat to the passionate Australian about the highs and lows of his professional and personal life as he kicks off another decade.
SKY NEWS

LeBron James

The Los Angeles Lakers star reflects on a life that began with struggle and culminated in his ultimate dream: playing in the NBA

"NOTHING IS GIVEN. EVERYTHING IS EARNED"

"Greatness is defined by how much you want to put into what you do"

"MY DREAM HAS BECOME A REALITY NOW AND IT'S THE BEST FEELING I'VE EVER HAD"

"Dream as if you'll live forever, [but] live as if you'll die today"

"YOU HAVE TO BE ABLE TO ACCEPT FAILURE TO GET BETTER"

"PEOPLE WILL HATE YOU, RATE YOU, SHAKE YOU AND BREAK YOU. BUT HOW STRONG YOU STAND IS WHAT MAKES YOU"

"Sports carried me away from being in a gang, or being associated with drugs. Sports was my way out"

"I'M A GUY WHO BELIEVES IN UNFINISHED BUSINESS"

NBA PLAYOFFS
LIVE from Sunday April 19 on **ESPN** [509]. For screening times, check the EPG or visit **foxtel.com.au/tvguide**

PHOTO: GETTY IMAGES

The bestselling book that inspired the Foxtel TV show

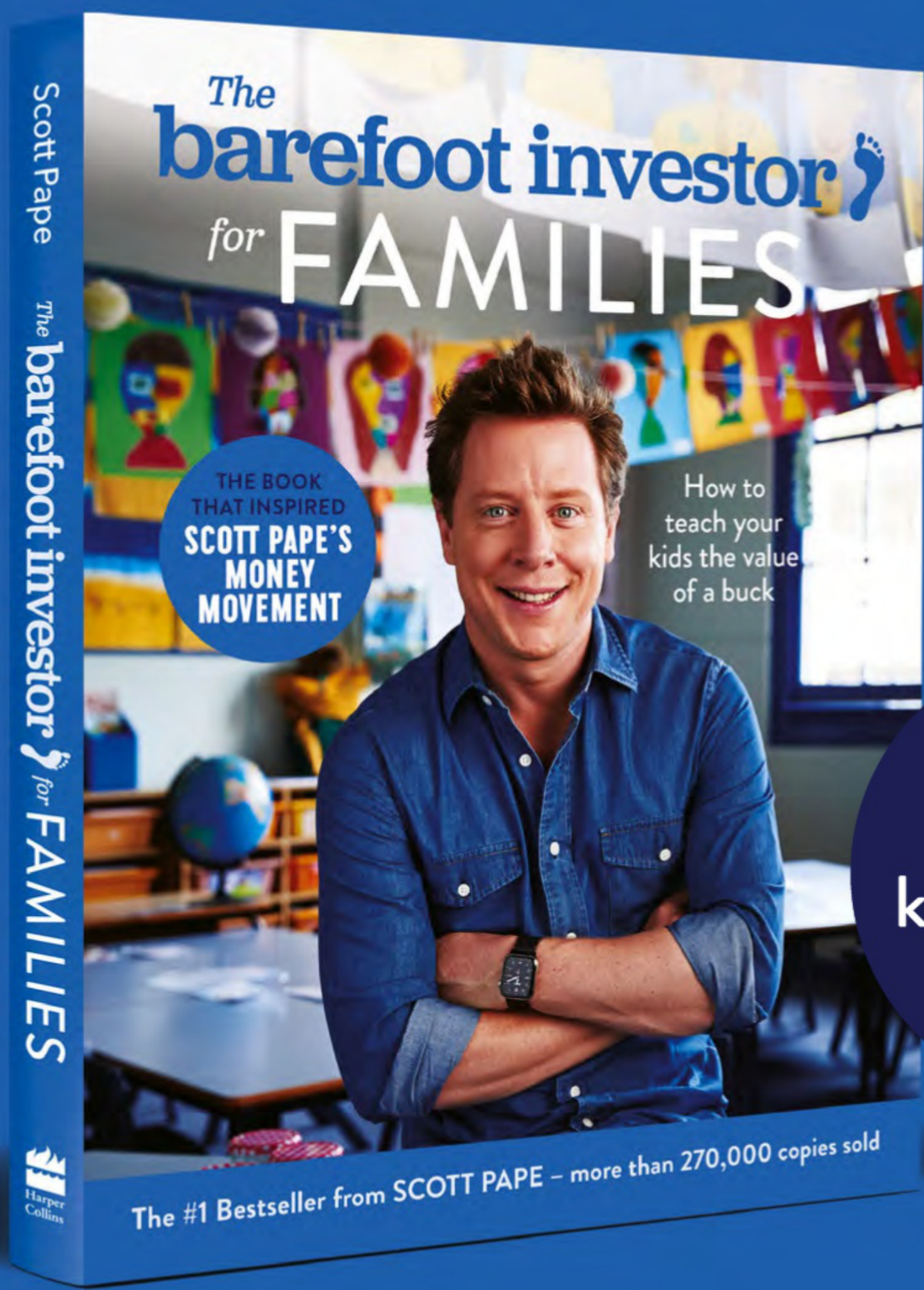

How to teach your kids the value of a buck

THE ONLY KIDS' MONEY GUIDE YOU'LL EVER NEED

HarperCollins*Publishers*
harpercollins.com.au