

File : C:\HPCHEM\1\DATA\OIL1.D  
Operator : USER  
Acquired : 30 Mar 2015 00:45 using AcqMethod \_BEZNA  
Instrument : GC/MS Ins  
Sample Name: OIL1  
Misc Info :  
Vial Number: 1

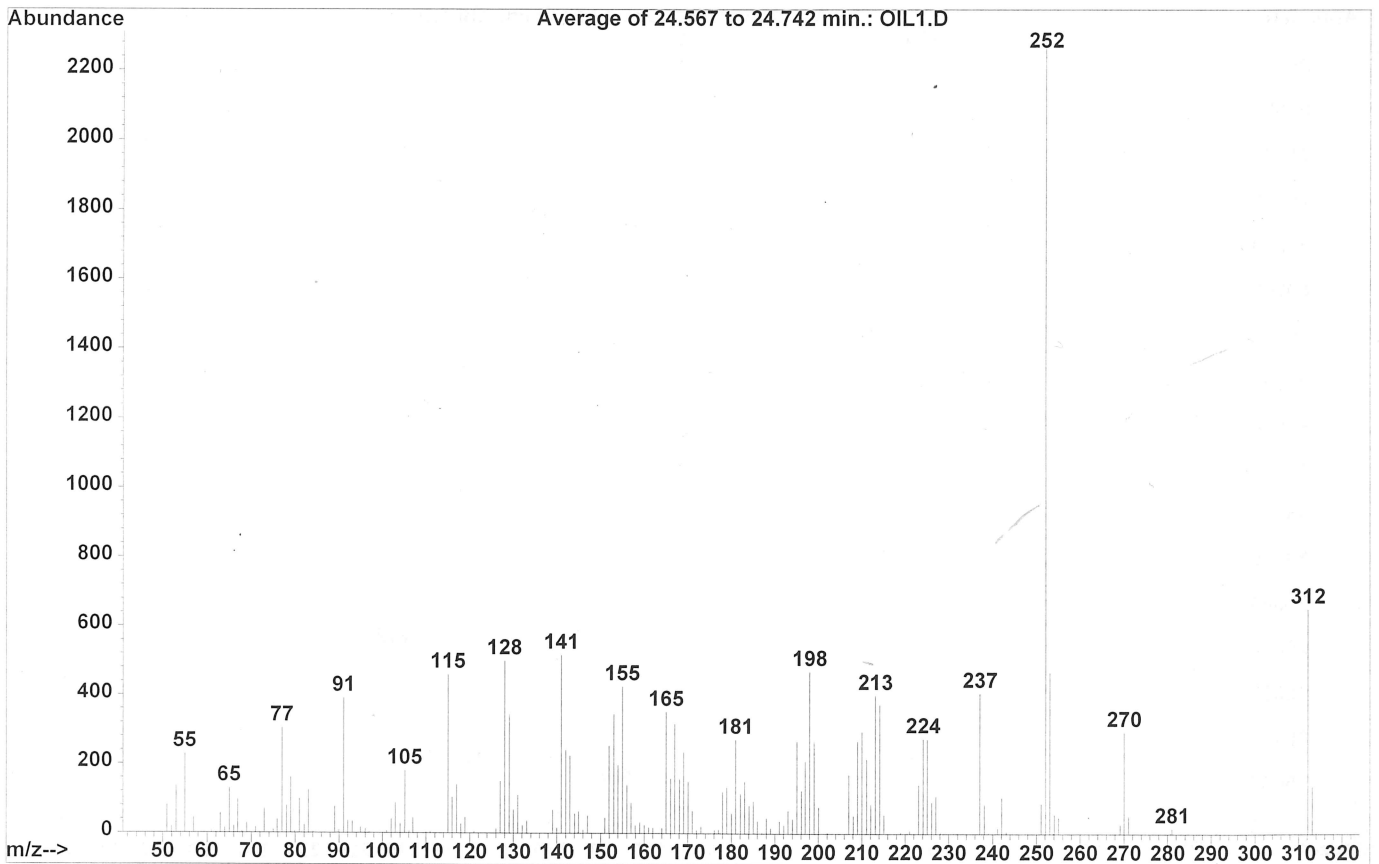

File : C:\HPCHEM\1\DATA\OIL1.D  
Operator : USER  
Acquired : 30 Mar 2015 00:45 using AcqMethod \_BEZNA  
Instrument : GC/MS Ins  
Sample Name: OIL1  
Misc Info :  
Vial Number: 1

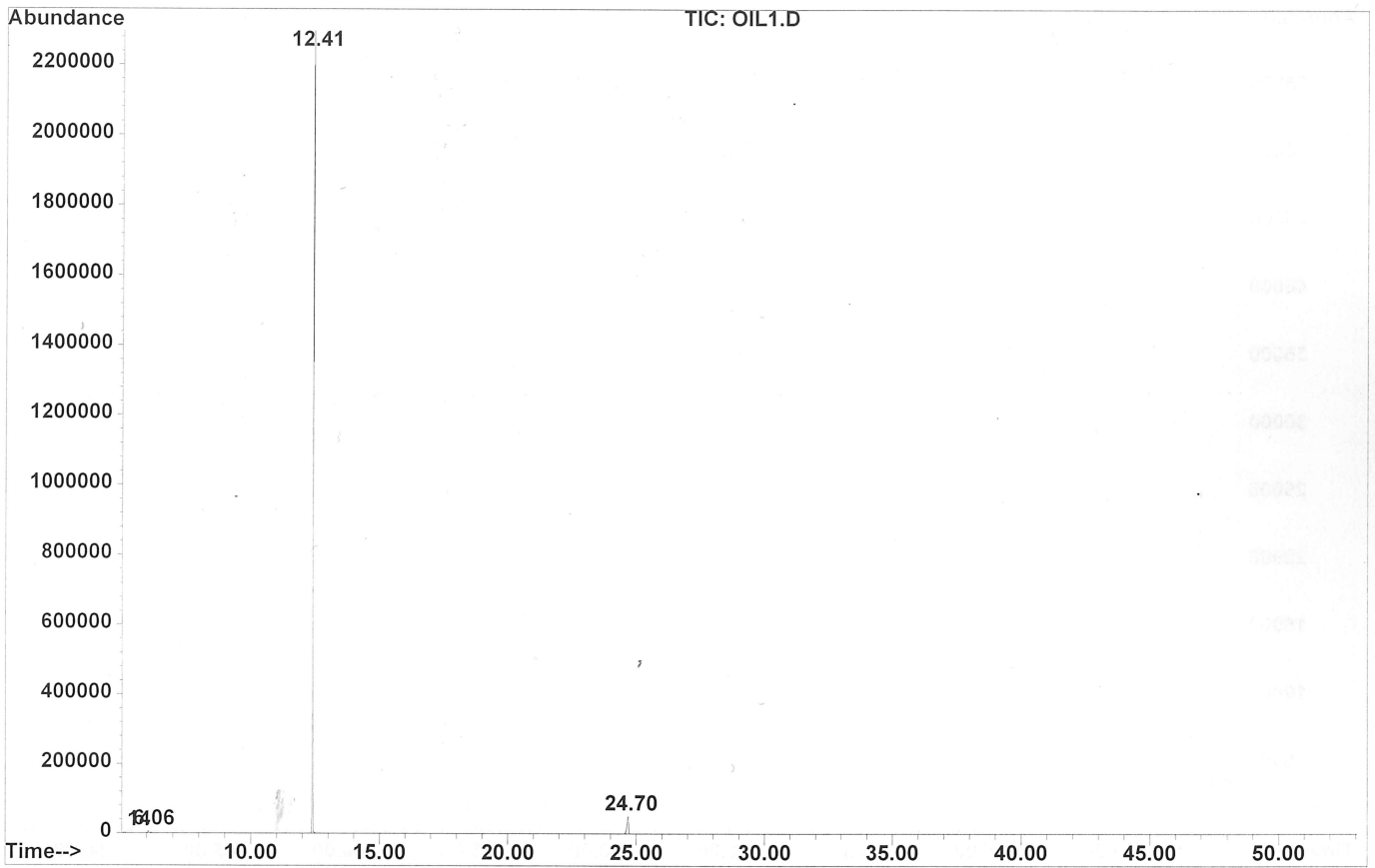
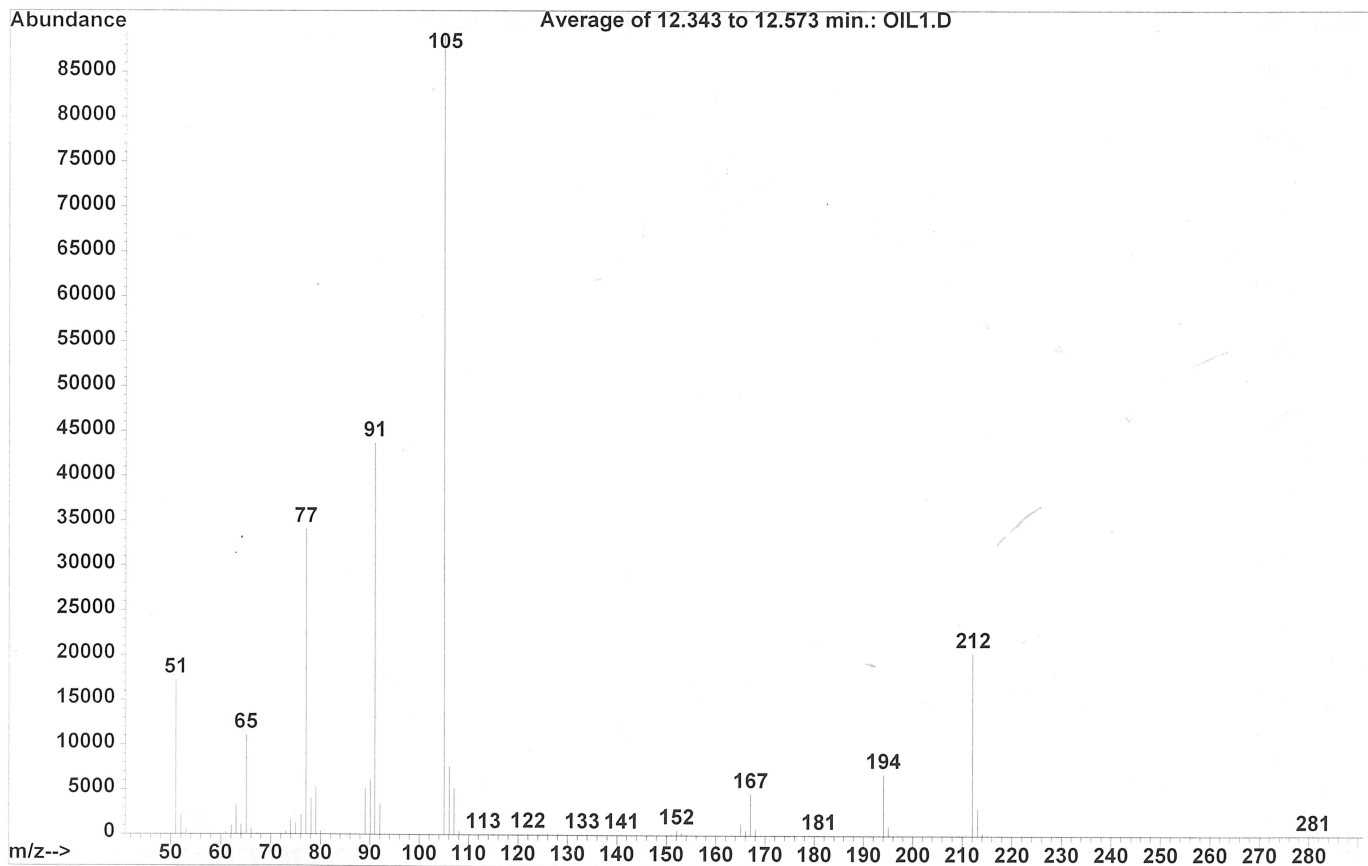
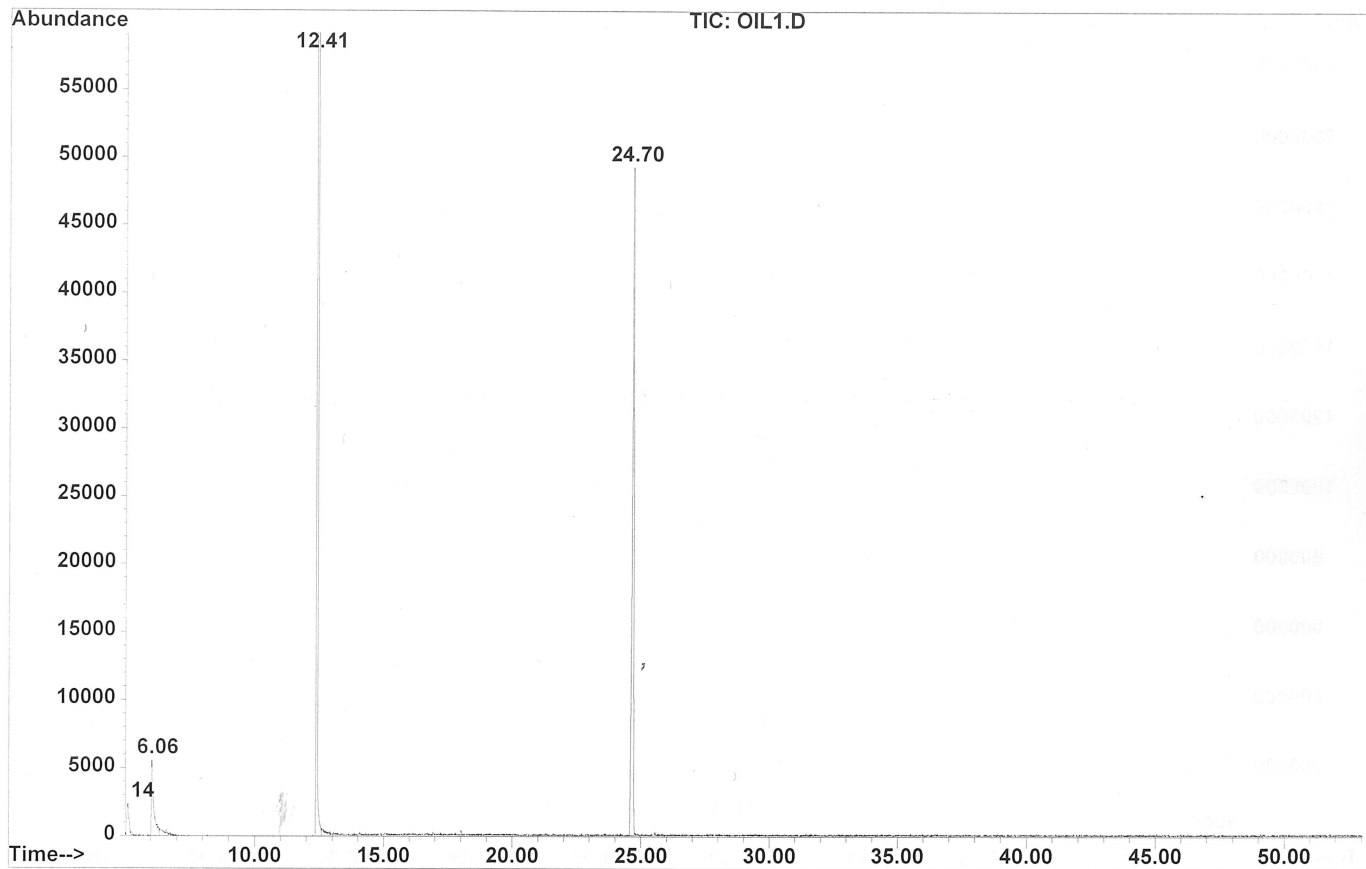

File : C:\HPCHEM\1\DATA\OIL1.D  
Operator : USER  
Acquired : 30 Mar 2015 00:45 using AcqMethod \_BEZNA  
Instrument : GC/MS Ins  
Sample Name: OIL1  
Misc Info :  
Vial Number: 1

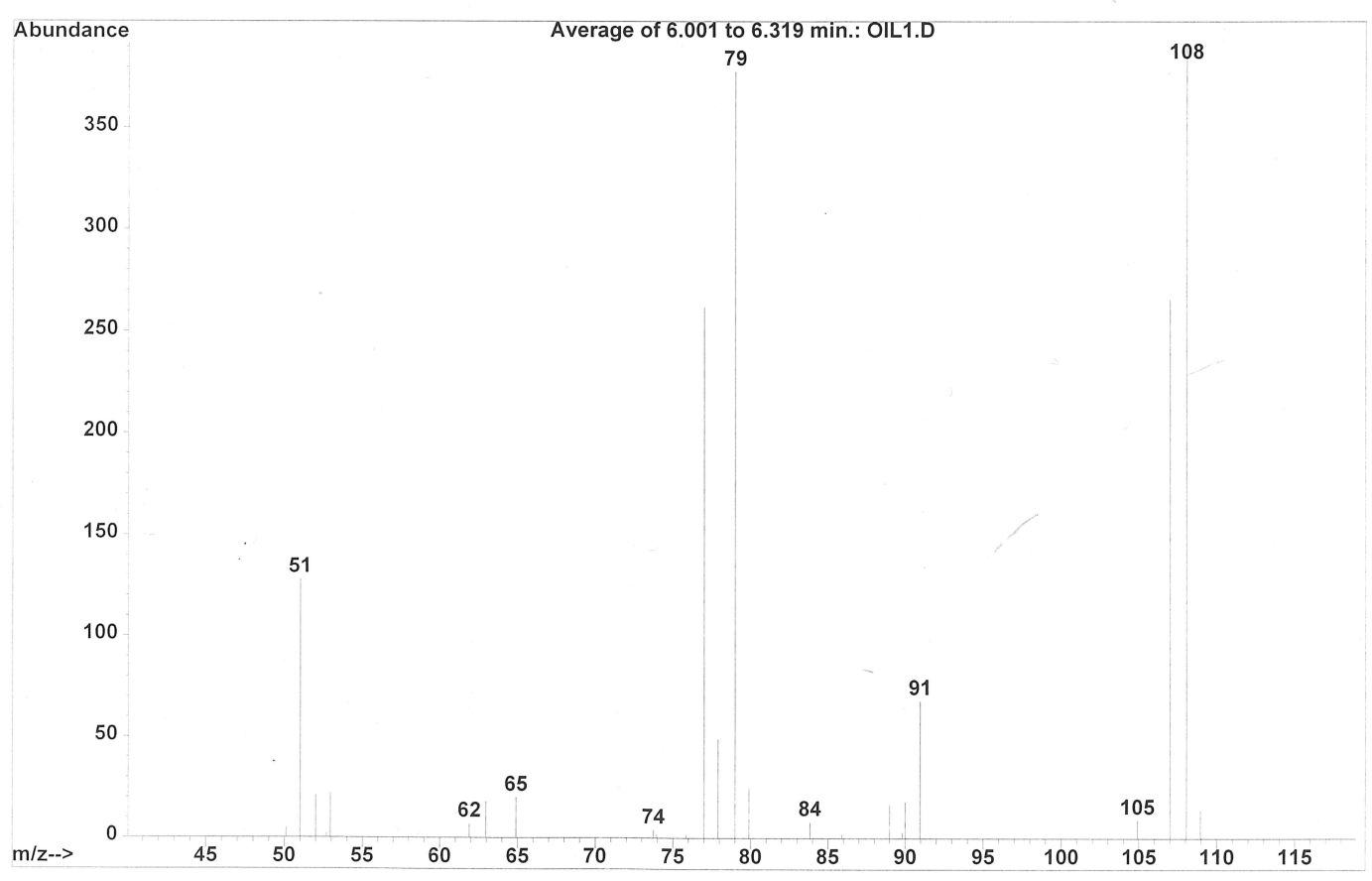
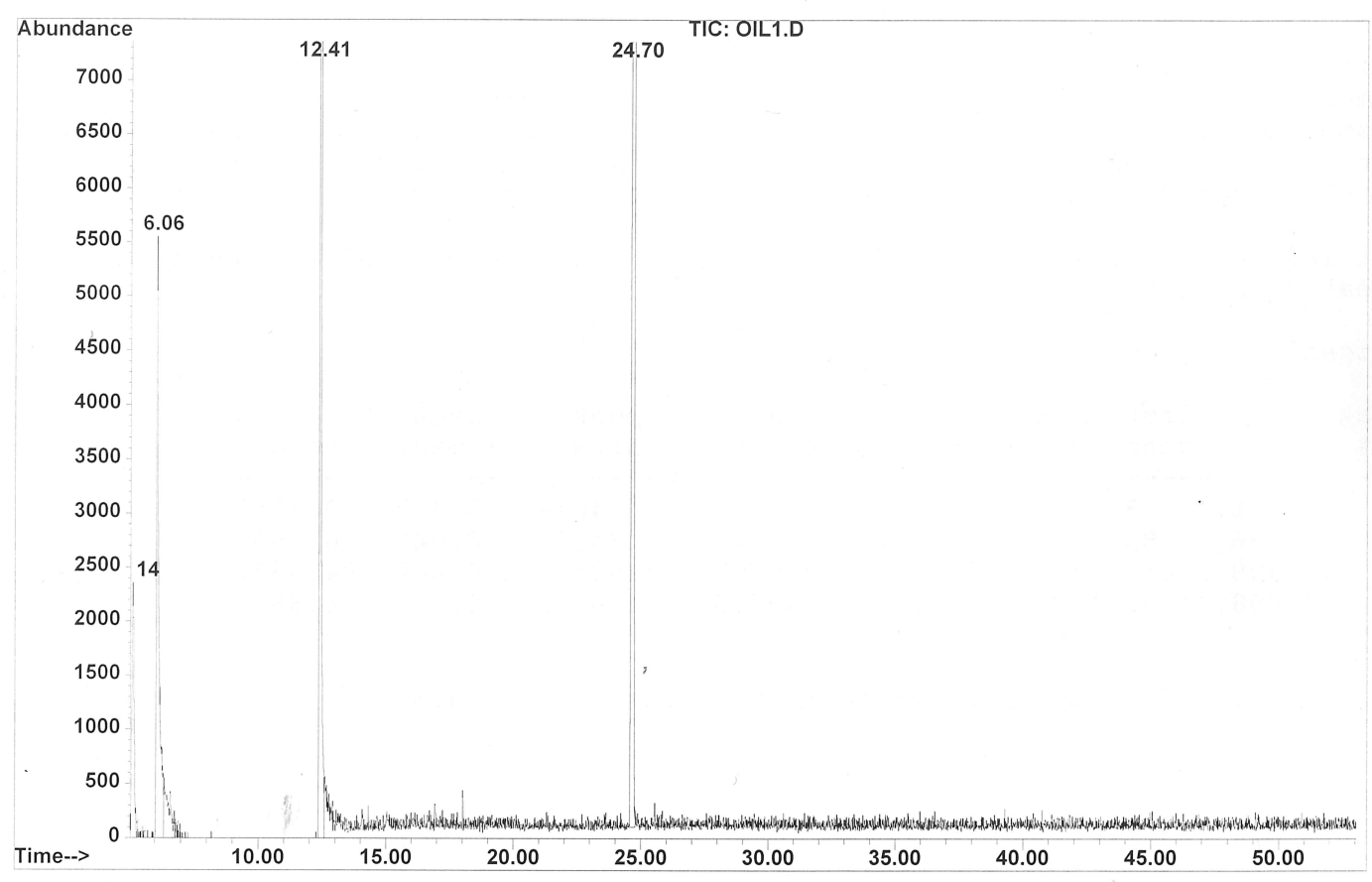

Area Percent Report

Data File : C:\HPCHEM\1\DATA\OIL1.D  
 Acq On : 30 Mar 2015 00:45  
 Sample : OIL1  
 Misc :

Vial: 1  
 Operator: USER  
 Inst : GC/MS Ins  
 Multiplr: 1.00  
 Sample Amount: 0.00

MS Integration Params: rteint.p

Method : C:\HPCHEM\1\METHODS\TEST.M (RTE Integrator)  
 Title : OIL1  
 Smoothing : ON Filtering: 5  
 Sampling : 1 Min Area: 0.1 % of largest Peak  
 Start Thrs: 0.02 Max Peaks: 100  
 Stop Thrs : 0 Peak Location: TOP

If leading or trailing edge < 100 prefer < Baseline drop else tangent >  
 Peak separation: 5

Signal : TIC

peak #	R.T. min	first scan	max scan	last scan	PK TY	peak height	peak area	peak % max.	% of total
1	5.136	3	10	25	rVB8	2355	14014	0.34%	0.315%
2	6.056	89	94	120	rBV2	5548	34912	0.84%	0.785%
3	12.409	667	674	689	rBV	2296601	4180711	100.00%	94.037%
4	24.698	1781	1796	1803	rBV	49216	216185	5.17%	4.863%

Sum of corrected areas: 4445822