OFFICIAL CATALOGUE

Organized by

OSSA
OSTİM SAVUNMA VE HAVACILIK KÜMELENMESİ

abe advanced business events advbe.com

#ICDDA18

www.icdda.com.tr

HÜRJET

ADVANCED JET TRAINER & LIGHT ATTACK AIRCRAFT

TF

TURKISH FIGHTER

TURKISH AEROSPACE

HÜRKUŞ

ADVANCED TRAINER AIRCRAFT

Turkish Aerospace Industries, Inc. is a subsidiary of TAFF and an affiliate of SSB.

www.turkishaerospace.com.tr

GÖKTÜRK

LEO SATELLITE SYSTEM

ANKA

MULTIROLE UAV SYSTEM

T625

MULTIROLE HELICOPTER

T129 ATAK

MULTIROLE COMBAT HELICOPTER

THE SKIES AND BEYOND

We develop civil and military products in the aerospace industry with innovative approaches and perfectionist production concept by getting inspiration from our new logo. Our passion for our profession is far beyond the sky!

www.aselsan.com.tr

aselsan

ASELSAN is a Turkish Armed Forces Foundation company.

Proven Technology

CONTENT

WELCOME WORD – SSB p.7

WELCOME WORD – SSB p.9

WELCOME WORD – OSSA p.11

WELCOME WORD – OSTIM p.13

EVENT PROGRAM p.15

PLENARY CONFERENCE PROGRAM p.17-19

WORKSHOPS PROGRAM p.21

FLOORMAP – GROUND FLOOR p.22-23

FLOORMAP – UPPER FLOOR p.24-25

PARTICIPANTS LIST p.29-40

BAYRAKTAR
TFX
SOM-J
ANKA
SAMUR
SSB
1985
PRESIDENCY OF
DEFENCE INDUSTRIES
For our Freedom and Future
ANKARA
Industrial Cooperation Days in
DEFENSE & AEROSPACE
ICDDA
HİSAR
ALTAY
MİLGEM
ATAK

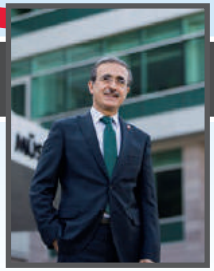

Welcome word - SSB

Prof. Dr. İsmail DEMİR
President of Defence Industries
Savunma Sanayii Başkanı

Greetings...

With a qualified expertise in defense and aerospace industry, we are very honored to announce "ICDDA - Industrial Cooperation Days in Defense and Aerospace" in which I believe that will offer a very unique format in Turkey. Creating a business to business forum for Turkish and international suppliers and manufacturers as well as providing opportunities for future collaboration with a better coordination, this event will make a difference in Turkish defense industry.

Savunma ve Havacılık sanayinde sahip olduğu üstün deneyimlerle, Türkiye'de eşsiz bir ortam sunacağına inandığımız "ICDDA - Savunma ve Havacılıkta Endüstriyel İşbirliği Günleri" nde sizlerle bir araya gelecek olmaktan onur duymaktayız. Profesyonel bir koordinasyonla, yerel ve uluslararası tedarikçi ve üreticiler için iş odaklı bir platform oluşturan ve aynı zamanda gelecek işbirlikleri için fırsatlar sunan bu etkinlik Türk savunma sektöründe büyük bir fark yaratacaktır.

for global security

Indigenous design and products like aircraft, helicopter, satellite systems, aircraft and helicopter components, aircraft engines, armored land vehicles, vessels and motor boats, missiles, rockets, launching platforms, light arms and ammunition, electronic systems such as radios, command control systems, simulators, sensors and application software and logistic support products such as field hospitals, military clothing and uniforms, engineering and technology transfer, modernization and modification services

TURKISH DEFENCE INDUSTRY

Turkey
Discover
the potential

ssi.gov.tr | turkishdefenceindustry.gov.tr

SSI

Welcome word - SSB

Dr. Celal Sami TÜFEKÇİ
Vice President of Defence Industries
Savunma Sanayii Başkan Yardımcısı

Greetings...

With this event supported by SSB of which mission is to manage industrialization technology and procurement programmes that will assure continuous development of our country's defense and security capabilities and is to prevail Turkey in defense technology; I believe wholeheartedly that significant collaborations will be established and strong contributions will be made to our aim at becoming the architect of Sustainable and competitive defense industry.

Hedefi, ülkemizin savunma yeteneklerinin gelişimini sürekli kılacak sanayileşme, teknoloji ve tedarik programlarını yönetmek ve savunma teknolojilerinde Türkiye'yi üstün kılmak olan Başkanlığımızın destekleriyle gerçekleşen bu önemli organizasyonun, ülkemizdeki tedarikçiler ve alıcılar açısından önemli işbirliklerinin kurulmasına vesile olacağına ve aynı zamanda "Sürdürülebilir ve rekabetçi bir savunma sanayinin mimarı olmak" hedefimize büyük katkıda bulunacağına yürekten inanıyorum.

THE A400M. TURNS THE MIDDLE OF NOWHERE INTO SOMEWHERE.

WE MAKE IT FLY

The A400M is the most modern airlifter in the world offering game changing capabilities for military airlift. It delivers heavy and outsize loads almost anywhere, thanks to its ability to fly far, fast and high, and land on short and unpaved airstrips. And its unique versatility means it can carry out a range of missions – be it strategic lift, tactical delivery or air refueling.

Versatility. We make it fly.

airbus.com

AIRBUS

Welcome word - OSSA

A. Mithat ERTUĞ
OSSA Chairman of the Board
OSSA Yönetim Kurulu Başkanı

Greetings...

We are pleased to open our gates to global firms with "Ankara Industrial Cooperation Days in Defense & Aerospace". I personally think that we are going to manufacture the highest quality and competitive products with collaborations we realize by this event. We also aim to show the significance of SME'S in assisting main contractors. Within the event, we give great importance to the world suppliers coming to Ankara and cooperating with our SMES and we would like to thank the contributors and sponsor institutions and organizations.

Savunma ve Havacılıkta Endüstriyel İşbirliği Günleri ile dünya firmalarına kapılarımızı açmış bulunuyoruz. Burada yapacağımız işbirlikleri ile en kaliteli ve en rekabetçi ürünü beraberce üreteceğimizi düşünüyorum. Aynı zaman da bu etkinlikteki amacımız ana yüklenicilerin arkasında duran KOBİ gücünü, dünyaya göstermektir. Etkinlik kapsamında dünyadaki tedarikçilerin Ankara'ya gelmesini ve KOBİ'lerimizle iş birliği yapmasını çok önemsiyoruz ve katkı veren, sponsor olan kurum ve kuruluşlarımıza teşekkür ediyoruz.

COMMAND CONTROL and DEFENCE TECHNOLOGIES
TRAINING and SIMULATION TECHNOLOGIES
HAVELSAN
Smart Technologies, Integrated Solutions
HAVELSAN is an Establishment of Turkish Armed Forces Foundation.
HOMELAND and CYBER SECURITY SOLUTIONS
INFORMATION and COMMUNICATION TECHNOLOGIES

Welcome word - OSTIM

Orhan AYDIN
OSTİM Chairman of the Board
OSTİM Yönetim Kurulu Başkanı

Greetings...

We have strong commitment to build strategic collaboration in Industrial Cooperation Days in Defense and Aerospace (ICDDA) with our member of 6200 private companies that are expert at work machines, software, medical, rail transportation, energy and machining under high-strength regional and national interaction clusters located in OSTİM Organized Region.
We hope to build multidisciplinary collaboration and meet multilateral and strategic goals in this event as a leading industrial region with manufacture power and variety from advanced Technology also with our experience of half century.
Because "OSTİM produce for your needs."

"Savunma ve havacılık sanayisinin gerektirdiği birçok sektör/işkolunun yanı sıra; makine, sağlık, raylı ulaşım, enerji, talaşlı imalat sektörlerinde uzmanlaşmış 6200 işletmemiz, organizasyonel ve taahhüt gücü yüksek bölgesel ve ulusal etkileşim içindeki kümelerimizle daha yenilikçi, yüksek kapasiteli ve stratejik işbirlikleri kurmak için Savunma ve Havacılıkta Endüstriyel İşbirliği Günlerine hazırız.

Yarım asırlık bir sanayi bölgesi olarak, global üretim dünyasındaki iddia ve önemimizi anlatma imkanı bulduğumuz bu organizasyonda , bu üretim gücü ve çeşitliliğimizle sektörle multidisipliner işbirlikleri kurmayı, ileri teknoloji vizyonunda çok taraflı ve stratejik hedeflerde buluşmayı ümit ediyoruz.

Çünkü "OSTİM ihtiyaçlarınızı üretebilir."

FNSS

NEXT GENERATION
COMBAT MISSION
SOLUTIONS

www.fnss.com.tr

www.fnsssocial.com

EVENT PROGRAM

TUESDAY 23RD OCTOBER 2018

- **09:30 - 10:00**
  Registration and welcome coffee
- **10:00 - 10:30**
  Welcome Addresses
- **10.30 - 12:15**
  Plenary Conference
- **12:15 - 13:30**
  Networking Lunch
- **13:30 - 18:00**
  Plenary Conference
- **18:30**
  Gala Dinner at J.W. Marriott Hotel

WEDNESDAY 24TH OCTOBER 2018

- **08:30**
  Opening of the exhibition hall for exhibitors
- **09:00 - 12:30**
  One-to-one meetings / Workshops
- **12:30 - 14:00**
  Networking Lunch
- **14:00 - 18:00**
  One-to-one meetings / Workshops

THURSDAY 25TH OCTOBER 2018

- **09:00 - 12:30**
  One-to-one meetings / Workshops
- **12:30 - 14:00**
  Networking Lunch
- **14:00 - 17:30**
  One-to-one meetings
- **14:00 - 17:30**
  Industrial Visit (Optional)

roketsan

www.roketsan.com.tr

Roket ve füze tasarımı, geliştirilmesi ve üretimi konularında lider bir kurum olan **Roketsan**, ürünleri ve teknolojik altyapısını dost ve müttefik ülkelere sunmaktan gurur duyar.

ROKETSAN A.Ş. TÜRK SİLAHLI KUVVETLERİNİ GÜÇLENDİRME VAKFI'NIN BİR KURULUŞUDUR.

©ROKETSAN.GMD.PG-0100-1990-18/586

PLENARY CONFERENCE PROGRAM

LANGUAGES: / SIMULTANEOUS INTERPRETATION

TUESDAY 23RD OCT — MORNING SESSION

09:30 – 10:00	**Registration and welcome coffee**

OPENING CEREMONY

10:00-10:30	**Welcome Addresses** *Orhan AYDIN,* **OSTIM OSB**, *Chairman of the Board* *Prof. Dr. Ismail DEMIR, President of Defense Industries*

SESSION 1 (ROUND TABLE) INDUSTRIAL COOPERATION ON INTERNATIONAL PERSPECTIVE

MODERATOR: *SSB, Ahmet Kaygusuz, Director of Central Asia and Far East*

10:30-12:15	**MINISTRY OF DEFENCE INDUSTRY OF AZERBAIJAN REPUBLIC,** SPEAKER: *Vazirov Farrukh, General Manager Advisor* **BRAZIL, HEAD OF GENERAL STAFF OF LOGISTICS OF AIR FORCE,** SPEAKER: *Jose Augusto Carepaldi Affonso, Lieutenant General* **CERN,** SPEAKER: *Mr Bjorn Jenssen , Procurement Officer - Accelerators and Technology Section* **MEXICO, FEMIA,** SPEAKER: *Luis G. Lizcano, Director General* **NATO,** SPEAKER: *Patrick Fesquet, Procurement Director* **PAKISTAN,** SPEAKER: *Air Vice Marshal Ijaz Mahmood Malik* **UKROBORONPROM,** SPEAKER: *Head of Information and Analytical Support Department, Andrii Syvushenko*
12:15-13:30	**NETWORKING LUNCH**

SESSION 2 (PRESENTATIONS) FIELDS OF CO-OPERATION IN AVIATION

MODERATOR: *SSB, Abdurrahman Şeref Can, Department of Fixed Wing Platforms*

13:30-14:55	**AIRBUS,** SPEAKER: *Thierry Ader, Director International Cooperation Turkey & France* **BAE,** SPEAKER: *Martin Bennett, Managing Director* **BOEING,** SPEAKER: *Doug Ackerman, Leader of the Supply Chain Strategy Interiors Organization* **TEI,** SPEAKER: *Ahmet Kain, Program Director* **TURKISH AEROSPACE,** SPEAKER: *Orhan İkiz, Head of Procurement and Industrialization*
14:55-15:10	**COFFEE BREAK**

©ROKETSAN GMD. PG-0100-1990-18586

New Generation Infantry Rifle of Turkish Armed Forces

7.62 mm

MPT-76

www.mkek.gov.tr

PLENARY CONFERENCE PROGRAM

LANGUAGES: / SIMULTANEOUS INTERPRETATION

SESSION 3 (ROUND TABLE)
AIRWORTHINESS CERTIFICATION: CIVIL AND MILITARY APPLICATION

MODERATOR: *SSB, Özden Apaydın, Certification Manager*

15:10-16:00	**MILITARY FACTORIES GENERAL DIRECTORATE,** SPEAKER: *Tayfun Akpınar, Lieutenant Colonel* **DIRECTORATE GENERAL OF CIVIL AVIATION,** SPEAKER: *Özcan Başoğlu, Head of Airworthiness Department* **THY TECHNICS,** SPEAKER: *Halil Tokel, General Manager Advisor*
16:00-16:10	**COFFEE BREAK**

SESSION 4 (ROUND TABLE)
COOPERATION ON DEFENCE INDUSTRIES

MODERATOR: *SSB, Özden Özben, EYDEP Program Leader*

16:10-18:00	**HAVELSAN,** SPEAKER: *Dr. Kaan SAKAKLI, Industrial Participation / Offset Manager* **LEONARDO,** SPEAKER: *Robert Fois, Offset Director* **NAVANTIA,** SPEAKER: *Pablo Menéndez Gómez, Managing Director* **THALES,** SPEAKER: *Bernard Hepp, Strategy and Business Development Director on Military Aircraft Project*
17:00-17:10	**COFFEE BREAK**
	ALTINAY, SPEAKER: *Mahmut Bayrak, Ankara Office Manager* **FNSS,** SPEAKER: *Ceyda Elbaşıoğlu Özbay, Senior Strategy Leader* **MKEK,** SPEAKER: *Hayrettin Özden, Deputy Director General* **ROKETSAN,** SPEAKER: *Murat Dirik, Procurement Manager*

Your Decision for Precision

Kale Aero is a leading provider of structural components, assemblies and kits to the aerospace and defense industry specialized in the fabrication of sheet metal, structural machined parts and assemblies for corporate and military aircraft. Offering engineering collaboration, machining, heat treatment, shot peen, NDT and surface treatment services.

Kale Aero

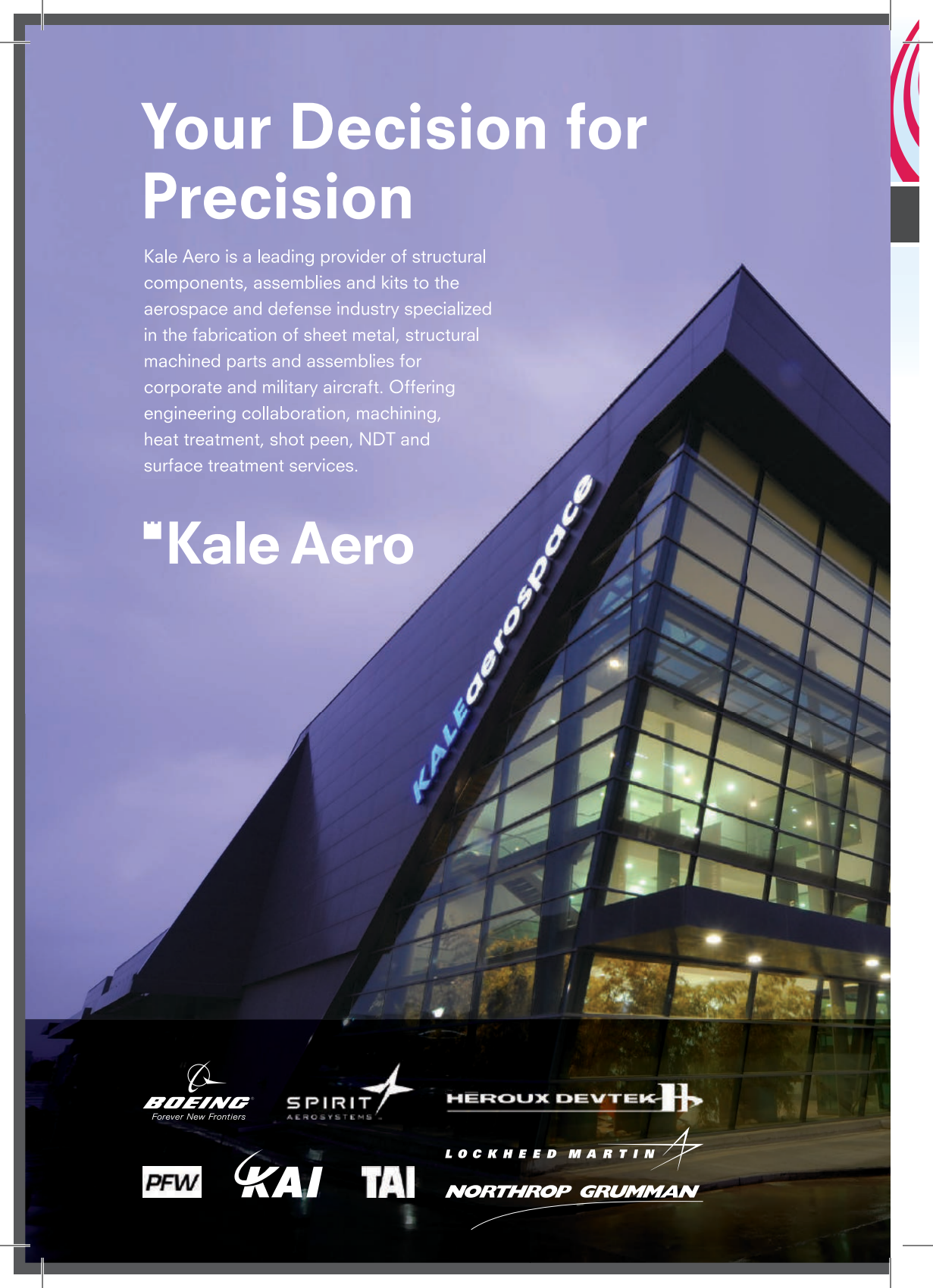

WORKSHOPS PROGRAM

LANGUAGES:

WEDNESDAY 24TH OCT.	MORNING SESSION
10:15 - 10:45	**How to do business with BOEING?** SPEAKER: *Ms. Christina Wills, Supplier Development*
10:50 - 11:20	**Collaboration for Continuous Innovation: Digital Continuity Across OEMs, Suppliers and Institutions by Dassault Systemes** SPEAKER: *İlker Tarkan, Client Executive*
11:25 - 11:55	**PLM + IoT = Driving Digital Transformation in Aerospace & Defense by PTC** SPEAKER: *Sylvine Datry, Director PLM at PTC*

WEDNESDAY 24TH OCT.	AFTERNOON SESSION
14:05 - 14:35	**CERN Procurement Rules & Tender Processes** SPEAKER: *Nordine Azizi, Procurement Officer - Accelerators and Technology Section*
14:40 - 15:10	**Defense Industry Export Opportunities - Review of NATO NSPA and United Nations Business Procedures by TURITA** SPEAKER: *Bulent TUDES, General Manager*
15:15 - 15:45	**Potential for Turkish Supplier Involvement in the New TF-X Engine Programme by Rolls-Royce** SPEAKER: *Andy Johnson, VIP Customer Business*

THURSDAY 25TH OCT.	MORNING SESSION
11:25 - 11:55	**R&D Satellite by TURKSAT** SPEAKER: *Tayfun Dar, Research and Development Director*

BEYTEPE CONGRESS CENTER GROUND FLOOR

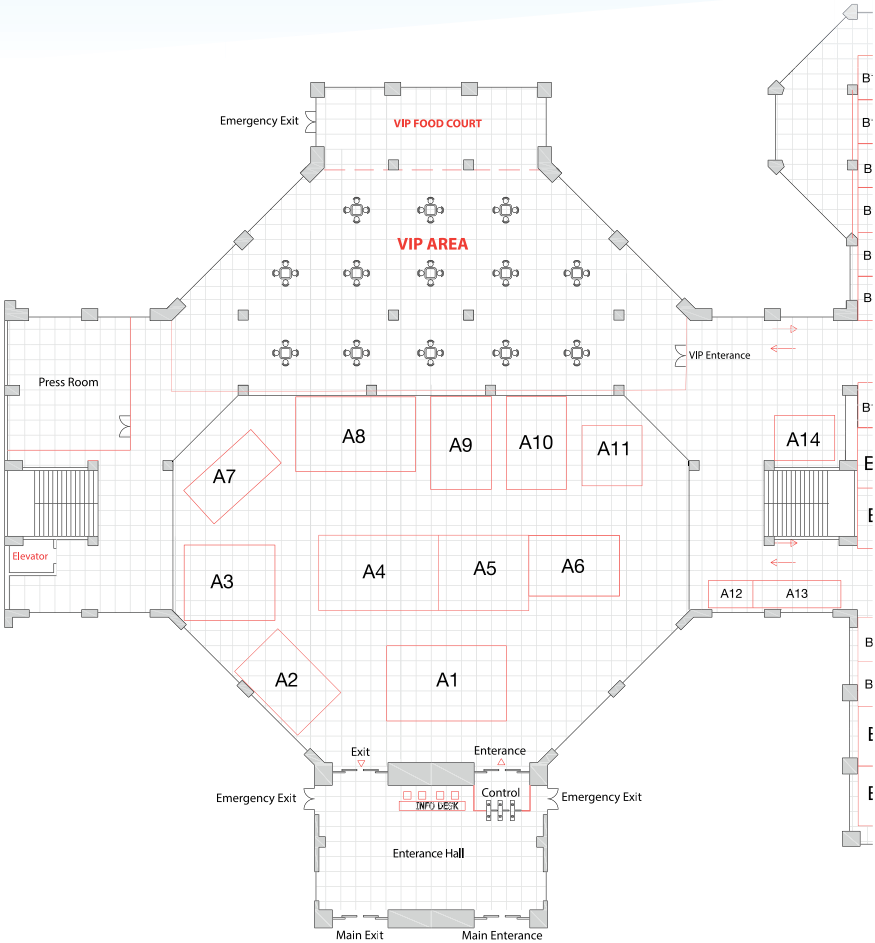

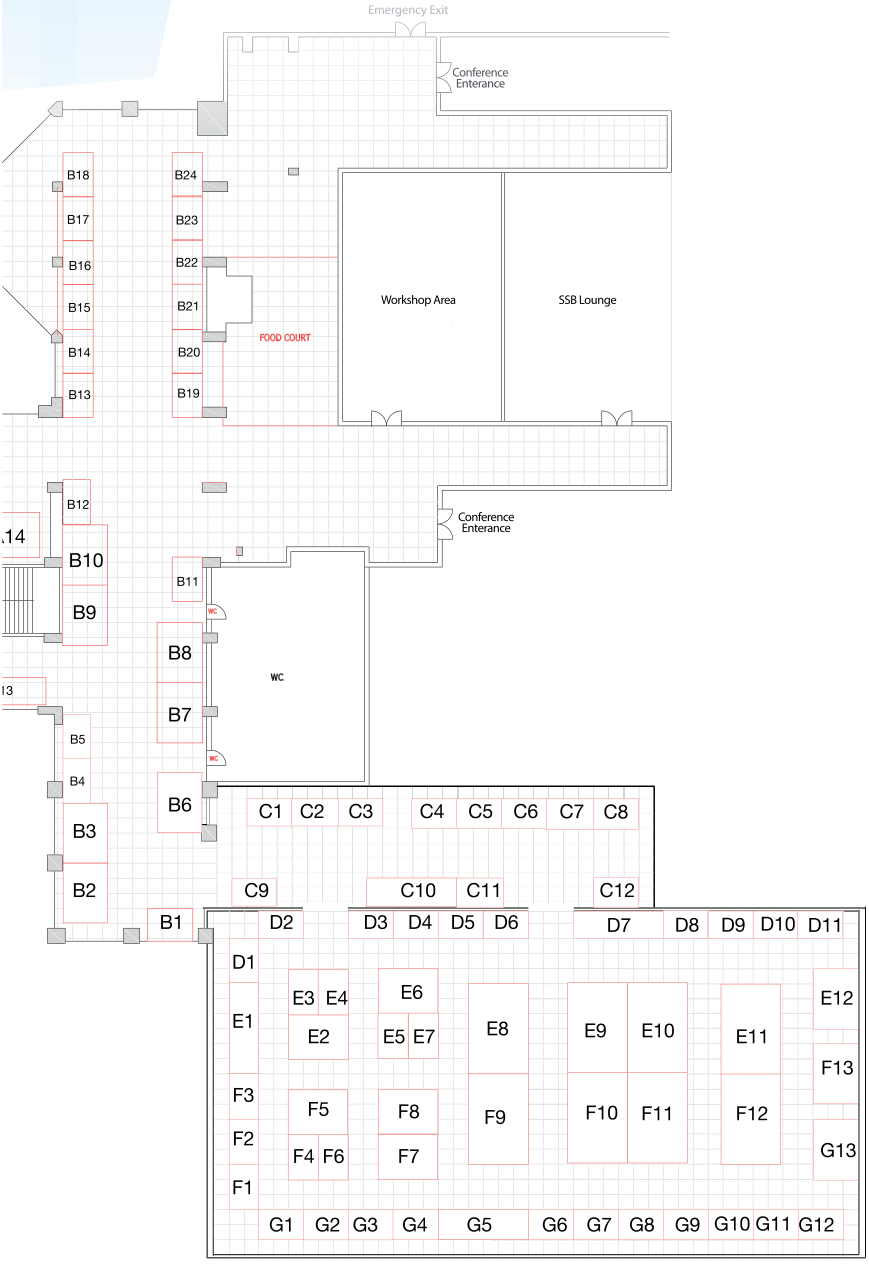
Emergency Exit
Conference Enterance
B18
B17
B16
B15
B14
B13
B24
B23
B22
B21
B20
B19
Workshop Area
SSB Lounge
FOOD COURT
Conference Enterance
B12
B10
B9
B11
WC
B8
B7
WC
B5
B4
B6
B3
B2
B1
C1 C2 C3 C4 C5 C6 C7 C8
C9 C10 C11 C12
D2 D3 D4 D5 D6 D7 D8 D9 D10 D11
D1
E1
E3 E4
E2
E6
E5 E7
E8
E9 E10
E11
E12
F13
F3
F2
F1
F5
F4 F6
F8
F7
F9
F10 F11
F12
G13
G1 G2 G3 G4 G5 G6 G7 G8 G9 G10 G11 G12

BEYTEPE CONGRESS CENTER UPPER FLOOR

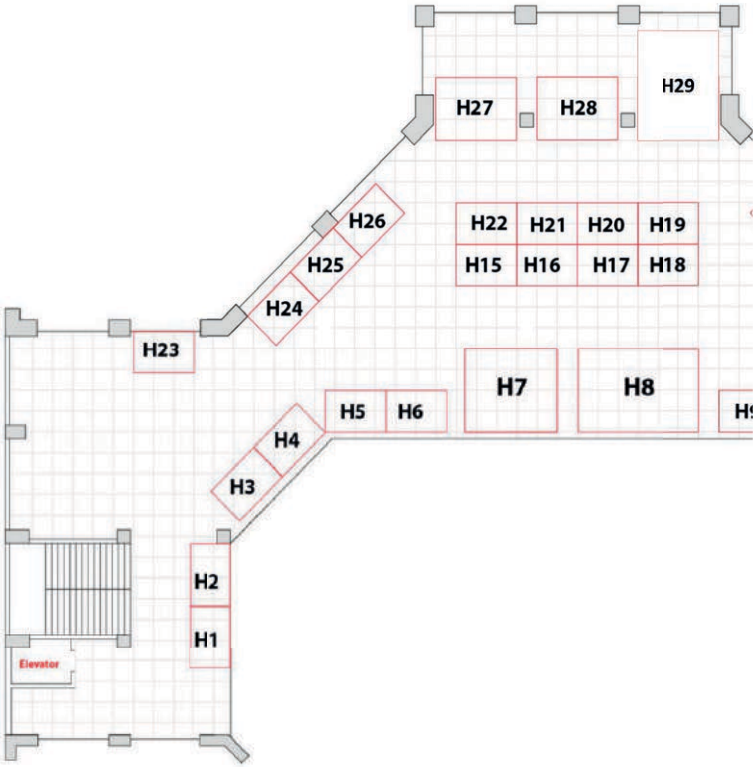

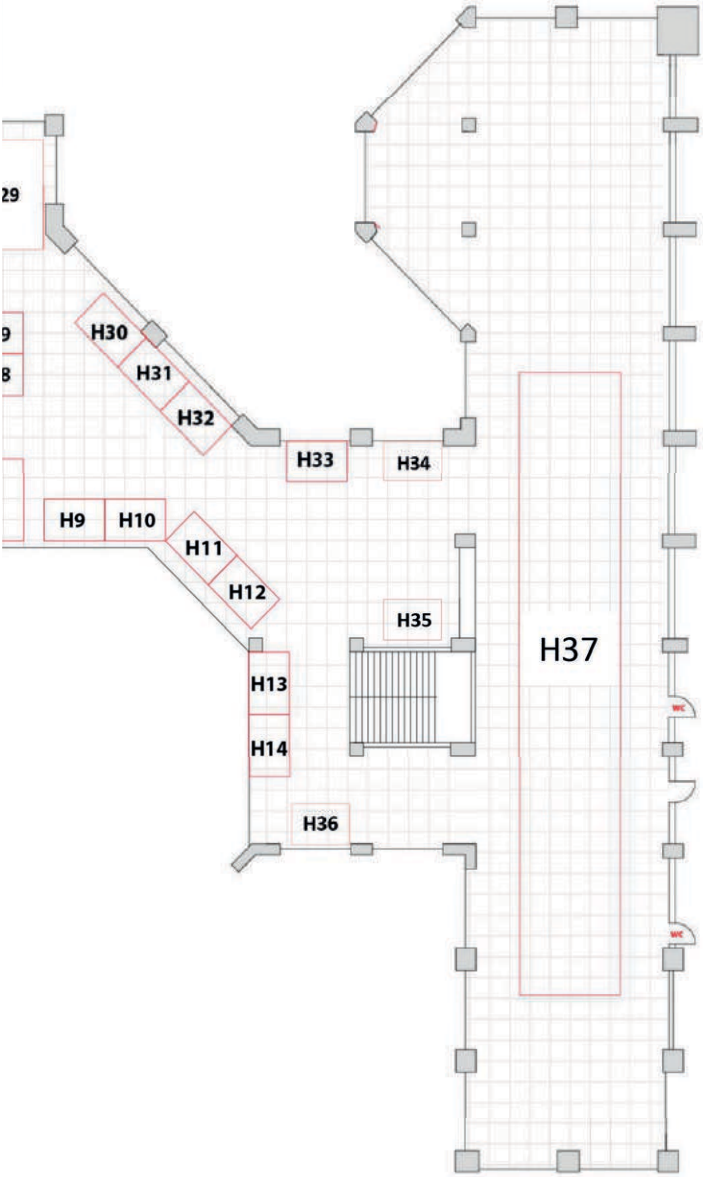
29
9
8
H30
H31
H32
H33
H34
H9
H10
H11
H12
H35
H37
H13
H14
H36
WC
WC

BCI AEROSPACE by abe

AERONAUTICS - SPACE - DEFENSE Calendar 2018 - 2020

MARRAKECH AIR SHOW	Business Meetings for Marrakech Air Show Marrakech, Morocco	October 24 -27	2018
JAPAN INTERNATIONAL AEROSPACE EXHIBITION	Business Meetings for Japan International Aerospace Exhibition Tokyo, Japan	November 28 - 30	
AEROMART TOULOUSE	International Business Convention for the aerospace industry Toulouse, France	December 4 - 6	
SPACE INDUSTRY SUMMIT	International Business Convention for space infrastructures and supply chain - Toulouse, France	December 5 - 6	

MRO AVIATION MEETINGS OKINAWA	International Business Convention for MRO, airport infrastructure and training - Okinawa, Japan	January 29 - 31	2019
AEROSTRUCTURES MEETINGS SONORA	International Business-to-Business Forum for aerostructures Hermosillo, Mexico	February 26 - 28	
D[ATA]-DAYS	International Business Convention for data Toulouse, France	March 13 - 14	
AEROSPACE FORUM BIRMINGHAM	International Business-to-Business and Supply Chain Forum for the aerospace industry - Birmingham, United Kingdom	March 19 - 21	
AEROMART MONTREAL	International Business Convention for the aerospace industry Montreal, Canada	April 16 - 18	
FERIA AEROESPACIAL MEXICO	Business Meetings for Feria Aeroespacial Mexico Mexico City, Mexico	April 24 - 27	
AEROSPACE INNOVATIVE TECHNOLOGY SUMMIT	International Business Convention on new manufacturing technologies applied to aerospace, space & defense Birmingham, AL, USA	May 7 - 9	
AEROSPACE & MRO SUMMIT BANGKOK	International Business Convention for aerospace and MRO industries - Bangkok, Thailand	May 8 - 10	
AEROSPACE & DEFENSE MEETINGS CENTRAL EUROPE - RZESZOW	International Business Convention for the aerospace & defense industries - Rzeszow, Poland	May 14 - 16	
AEROSPACE MEETINGS PARIS	Business Meetings for Paris Air Show Paris-Le Bourget, France	June 18 - 20	
CHINA HELICOPTER EXPOSITION	International Exhibition and Business Meetings for the helicopter and rotorhub industries - Tianjin, China	September 5 - 8	
AEROMART NAGOYA	International Business Convention for the aerospace industry Nagoya, Japan	September 24 - 26	
AEROSPACE MEETINGS CASABLANCA	International Business Convention for the aerospace and defense industries - Casablanca, Morocco	October 8 -10	
AERO & AUTO ADVANCED SUPPLIERS SUMMIT	International Matchmaking event for the aerospace and automotive industries - St Louis, MO, USA	October 8 - 10	
AEROSPACE & DEFENSE MEETINGS TORINO	International Business Convention for the aerospace and defense industries - Torino, Italy	November 27 - 28	
AEROSPACE ADDITIVE MANUFACTURING SUMMIT TOULOUSE	International Business Convention for aerospace additive manufacturing - Toulouse, France	December 3 - 4	
AEROSPACE & DEFENSE SUMMIT TAIPEI	International Business Convention for the aerospace and defense industries - Taipei, Taiwan	December 10 - 12	

ADVANCED TRANSPORTATION MANUFACTURING SUMMIT TORONTO	Suppliers Forum for disruptive technologies in the automotive, aerospace and defense industries - Toronto, Canada	February 4 - 6	2020
AEROSPACE MEEETINGS QUERETARO	International Business Convention for the aerospace industry Queretaro, Mexico	February 18 - 20	
AEROSPACE & DEFENSE SUPPLIER SUMMIT SEATTLE	International Business Convention for the aerospace and defense industries - Seattle, USA	April 6 - 8	

www.bciaerospace.com

abe advanced business events
advanced business events - 35/37 rue des Abondances - 92513 Boulogne Billancourt Cedex – France
T. +33 1 41 86 49 00 - www.advbe.com
abe – SAS capital 50 000 € - RCS Nanterre B 515 013 506 00024 – NAF 8230 Z

PARTICIPANTS LIST

Company	Country	Booth number
12. AIR TRANSPORT COMMAND	TURKEY	VIP
1ST AIR MAINTENANCE FACTORY DIRECTORATE	TURKEY	VIP
2ND AIR MAINTENANCE FACTORY DIRECTORATE	TURKEY	VIP
3RD AIR MAINTENANACE FACTORY DIRECTORIATE	TURKEY	VIP
5TH BASE MAINTENANCE FACTORY DIRECTORATE	TURKEY	VIP
6TH AIR MAINTENANCE FACTORY DIRECTORATE	TURKEY	VIP
8TH MAINTENANCE FACTORY	TURKEY	VIP
ACA METAL SANAYİ VE TİCARET LTD. ŞTİ.	TURKEY	H12
AEROSPACE CLUSTER ASSOCIATION – HUKD	TURKEY	H20
AEROSPACE CLUSTER SAMARA REGION	RUSSIAN FEDERATION	
AFAD- DISASTER AND EMERGENCY MANAGEMENT AUTHORITY OF TURKEY	TURKEY	
AIRBUS	FRANCE/GERMANY	A8
AirConsult: ROTAX SERVICE CENTER TURKEY	TURKEY	B19
Aksa Run Flat Systems	TURKEY	B3
ALFAVIL LOGISTIC LLC	RUSSIAN FEDERATION	
Align Aerospace	FRANCE	E4
ALKAN MAKİNA	TURKEY	D2
ALTAY INFORMATION TECHNOLOGIES, DEFENSE AND INDUSTRIAL TRADE INC.	TURKEY	D8
Altek Metal	TURKEY	D9
ALTINAY Aerospace & Advanced Technologies	TURKEY	F10
ALTUN Döküm Sanayi A.Ş.	TURKEY	C4
ANOVA	TURKEY	F5
AREL ARÇAĞ ELEKT.MAK.ve TİC.LTD.ŞTİ.	TURKEY	A12
Aril Havacılık	TURKEY	H14
ARITES Metal	TURKEY	E11
ARMADA YAZILIM A.Ş.	TURKEY	D7
ASELSAN	TURKEY	A4
ASFAT - MILITARY FACTORY AND SHIPYARD ENTERPRISE	TURKEY	
ASIA PASIFIC / ÇELiK MAKiNA	TURKEY	G12
ASO 1 OSB	TURKEY	H22
ASPİLSAN Enerji San. Ve Tic. A.Ş.	TURKEY	F7

www.aeromart-toulouse.com

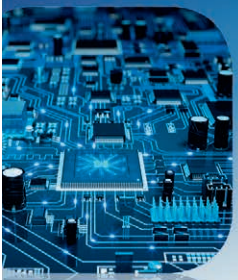

AEROMART TOULOUSE 2018

INTERNATIONAL BUSINESS CONVENTION FOR AEROSPACE INDUSTRIES

12TH EDITION

4-6 DECEMBER 2018

Contact:
aeromart@advbe.com or +33 1 41 86 49 18
#AeromartTLS
www.aeromart-toulouse.com

#AeromartTLS

An event organized and financed by:

AD'OCC Région Occitanie — Invest & Trade in Occitanie

CCI TOULOUSE HAUTE-GARONNE

With financial support from:

UNION EUROPÉENNE

Occitanie

toulouse métropole

General organization:

abe — BCI AEROSPACE

In partnership with:

aerospace valley

18T1252 ABE Pub A5 Aeromart 2018.indd 1 25/04/2018 13:40

PARTICIPANTS LIST

Company	Country	Booth number
ATA SİLAH	TURKEY	A11
ATLAS ELEKTRONIK GMBH	GERMANY	B13
ATLAS KBS MÜHENDİSLİK	TURKEY	H35
AVISO INTERNATIONAL	FRANCE	
AYVAZ A.Ş.	TURKEY	B24
BAE SYSTEMS	UNITED KINGDOM	
Berdan Civata San. A.Ş. - Tarsus	TURKEY	B8
Bilsa Kalıp San. ve Tic. Ltd. Şti.	TURKEY	H26
BOEING	USA	E8
BRAZILIAN DEFENCE ATTACHE OFFICE	BRAZIL	
BTK - INFORMATION AND COMMUNICATION TECHNOLOGIES AUTHORITY	TURKEY	
BUSINESS France	FRANCE	G8
C.E.S. Advanced Composite Products	TURKEY	G6
caniasERP	TURKEY	B23
CENTER OF DEVELOPMENT CIVIL AVIATION (ULYANOVSK AVIATION CLUSTER)	RUSSIAN FEDERATION	
CERN, THE EUROPEAN ORGANIZATION FOR NUCLEAR RESEARCH	SWITZERLAND	
CHILEAN DEFENSE AND MILITARY ATTACHE OFFICE	TURKEY	
CNK HAVACILIK	TURKEY	H24
CZECH TRADE PROMOTION AGENCY - CZECHTRADE	CZECH REPUBLIC	D3
DASSAULT SYSTÈMES	TURKEY	H8
DEDIENNE AEROSPACE	FRANCE	
DEFENCE AND AEROSPACE INDUSTRY EXPORTERS' ASSOCIATION	TURKEY	A6
DEFENCE ATTACHE OF A.R. OF EGYPT	EGYPT	
DEFENCE HEADQUARTERS NIGERIA	NIGERIA	
DEFENCE TURKEY	TURKEY	C1
DEFENSE AND AEROSPACE INDUSTRY MANUFACTURERS ASSOCIATION	TURKEY	H19
DEĞİRMENCİ OTOMOTİV VE METAL ENDÜSTRİ A.Ş.	TURKEY	C2
DIRECTORATE GENERAL OF AERONAUTICS AND SPACE TECHNOLOGIES	TURKEY	
DIRECTORATE GENERAL OF COASTAL SAFETY	TURKEY	

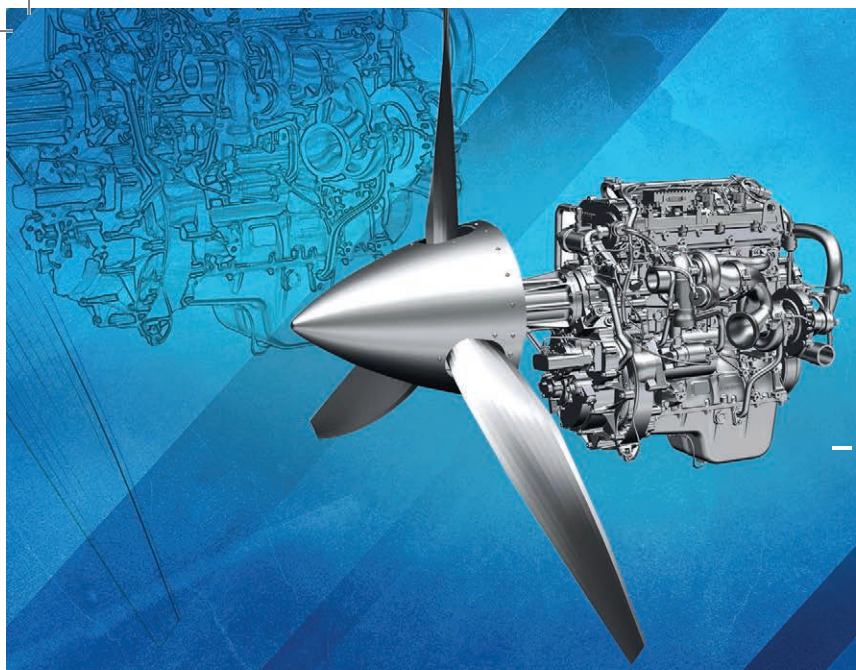

– PD170

Turkey's First Indigenous Turbodiesel and Turboshaft Engines

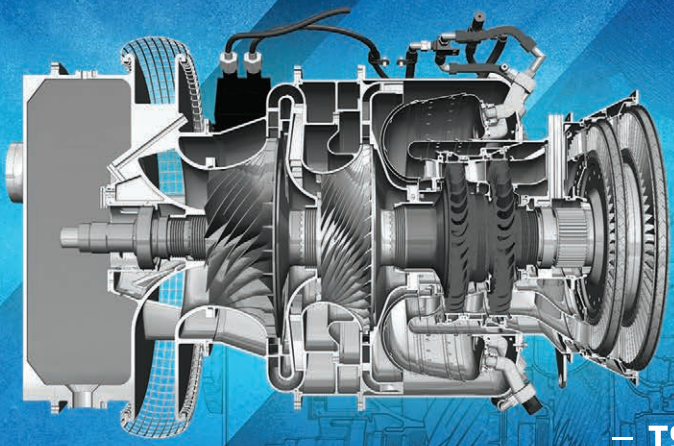

– TS1400

TEI
TUSAŞ MOTOR SANAYİİ A.Ş.
TUSAŞ ENGINE INDUSTRIES, INC.

www.tei.com.tr

PARTICIPANTS LIST

Company	Country	Booth number
DLG TACTICAL	TURKEY	C7
DÖKSAN ISIL İŞLEM A.Ş.	TURKEY	H15
DORA MAKİNA	TURKEY	G7
DYNEL ELEKTROMEKANİK	TURKEY	H4
EGIDE	FRANCE	G1
EGM- COUNTER-TERRORISM AND OPERATIONS DEPARTMENT	TURKEY	
EGM- DEPARTMENT OF SPECIAL OPERATIONS	TURKEY	
EGM- GENERAL DIRECTORATE OF SECURITY	TURKEY	
EGM- NARCOTIC BRANCH OFFICE	TURKEY	
EGM- POLICE AVIATION DEPARTMENT	TURKEY	
EGM- SUPPLY AND MAINTENANCE DEPARTMENT	TURKEY	
EKOM Elektronik	TURKEY	C10
ELMED	TURKEY	H9
ELSİS ELEKTRONİK SİSTEMLER SANAYİ A.Ş.	TURKEY	F13
EMA SİSTEM YANGIN GÜVENLİK A.Ş.	TURKEY	B9
EMBASSY OF BELGIUM	BELGIUM	
EMBASSY OF BULGARIA	BULGARIA	
EMBASSY OF CANADA	CANADA	
EMBASSY OF CHINA - DEFENSE ATTACHE	CHINA	
EMBASSY OF JAPAN IN ANKARA	JAPAN	
EMBASSY OF NIGERIA ANKARA (DEFENCE SECTION)	NIGERIA	
EMBASSY OF PERU	PERU	
EMBASSY OF SPAIN, ECONOMIC AND COMMERCIAL OFFICE	SPAIN	
EMBASSY OF THE PEOPLE'S REPUBLIC OF BANGLADESH	BANGLADESH	
EMBASSY OF THE RUSSIAN FEDERATION	RUSSIAN FEDERATION	
EMBASSY OF TUNISIA	TUNUSIA	
EMBASSY OF UKRAINE	UKRAINE	
EMBASY OF R. SERBIA	SERBIA	
Emge A.Ş.	TURKEY	F4
ER MAKINA Precision Gear	TURKEY	G11
ESEN SİSTEM ENTEGRASYON	TURKEY	B5

DASSAULT SYSTEMES

Our 3DEXPERIENCE platform powers our brand applications, serving 12 industries, and provides a rich portfolio of industry solution experiences

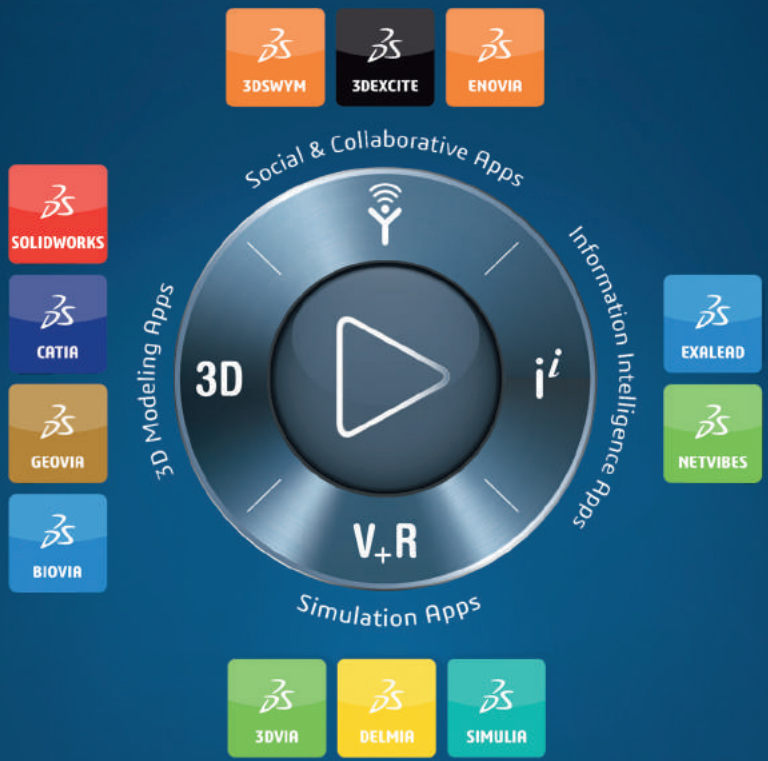

PARTICIPANTS LIST

Company	Country	Booth number
ESKISEHIR 1TH AIR MAINTENANCE COMMAND	TURKEY	VIP
EST SURFACE TREATMENT	TURKEY	G9
FEMIA - MEXICAN FEDERATION OF THE AEROSPACE INDUSTRY	MEXICO	
FNSS	TURKEY	A7
Fokker Elmo Türkiye	TURKEY	B11
GALENTECH	TURKEY	E12
Gülsan Grup	TURKEY	G5
Gür Metal Hassas Döküm / Investment Casting	TURKEY	B7
HAVELSAN	TURKEY	E9
HBStrateji	TURKEY	H34
Hezarfen Savunma & Havacılık	TURKEY	D1
HIZAL HIGH VOLTAGE TECHNOLOGIES	TURKEY	H31
Horoz Bollore Logistics	TURKEY	H32
HUĞLU	TURKEY	C6
HURON GRAFFENSTADEN	FRANCE	G3
Icterra	TURKEY	C9
IGSS - INTERNATIONAL GROUP FOR SAFETY & SECURITY	KUWAIT	VIP
INGRIA SHIPPING LTD	RUSSIAN FEDERATION	
InnaLabs	IRELAND	B20
İŞBİR ELEKTRİK SANAYİİ A.Ş.	TURKEY	E7
ISISO A.Ş. / ALASKA LTD.	TURKEY	A13
IVCHENKO-PROGRESS SE	UKRAINE	D10
Jugoimport-SDPR J.P.	SERBIA	
KALE AERO&TAEC	TURKEY	A9
KALELİ ŞAFT VE METAL SAN. TİC. LTD. ŞTİ.	TURKEY	H33
KIRIKKALE SİLAH SANAYİ İHTİSAS OSB	TURKEY	H10
Konya Sanayi Odası & Konya Savunma ve Havacılık Sanayi Kümesi	TURKEY	C5
KOPRUOREN MAKINE	TURKEY	H5
Korea Aerospace Industries (KAI)	KOREA	E1
KOREA TELECOMMUNICATION CO. LTD.	KOREA	F3
KOSGEB	TURKEY	

2018 SPONSORS

Turkey Discover the potential

UR-GE

SSI

ATO Ankara Ticaret Odası

OSTİM ORGANİZE SANAYİ BÖLGESİ

ASO OSB | İ.OSB

ASO 2. OSB

Platinum Sponsor: TURKISH AEROSPACE

Gold Sponsor: aselsan

Honour Sponsor: AIRBUS

Silver Sponsor: HAVELSAN

Bronze Sponsor: FNSS

Bronze Sponsor: ptc

Bronze Sponsor: DASSAULT SYSTEMES

Bronze Sponsor: TEI

Bronze Sponsor: roketsan

USB Sponsor: Kale Aero

Lanyard Sponsor: altınay

2018 SUPPORTERS

INVEST IN TURKEY

T.C. SANAYİ VE TEKNOLOJİ BAKANLIĞI

TÜBİTAK SAGE

TÜBİTAK MAM

TÜBİTAK BİLGEM

MKE

SaSaD DEFENCE INDUSTRY MANUFACTURERS ASSOCIATION

STM

TURKISH TECHNIC

Communication Sponsor: TÜRKSAT

Official Publication & Media Partner: DEFENCE TURKEY

Media Sponsor: MSI

OSSA
OSTİM DEFENSE AND AVIATION CLUSTER

www.icdda.com.tr

abe advanced business events advbe.com

PARTICIPANTS LIST

Company	Country	Booth number
KPA Küçükpazarlı Aerospace	TURKEY	A2
LASER INFORM SERVICE, LLC	RUSSIAN FEDERATION	
LEONARDO SPA	ITALY	
LOCKHEED MARTIN MISSILES AND FIRE CONTROL	USA	
M.F.K.	TURKEY	D5
MALAYSIAN DEFENCE ATTACHE OFFICE	MALAYSIA	
MASB Motorlu Araçlar Silindir Başlığı San. ve Tic. Ltd. Şti.	TURKEY	G13
MBDA SPA	ITALY	
MECACHROME	FRANCE	
MEGE TEKNİK	TURKEY	E3
MERKAD MAKİNA KALIP	TURKEY	C11
Mesa Makina Döküm Gıda San. Tic. A.Ş.	TURKEY	C12
MGG Makina A.Ş.	TURKEY	H25
MİA TEKNOLOJİ A.Ş.	TURKEY	H2
Mikron Makina San. ve Tic. Ltd. Şti.	TURKEY	D6
MilSOFT	TURKEY	B16
MINISTRY OF DEFENCE INDUSTRY OF AZERBAIJAN REPUBLIC	AZERBAIJAN REPUBLIC	
MINISTRY OF DEFENCE OF GEORGIA	GEORGIA	
MKEK - MECHANICAL AND CHEMICAL INDUSTRY COMPANY	TURKEY	A3
MKEK- AMMUNITION FACTORY-KIRIKKALE	TURKEY	A3
MKEK- BRASS FACTORY-KIRIKKALE	TURKEY	A3
MKEK- GAZI SMALL ARMS AMMUNITION FACTORY-ANKARA	TURKEY	A3
MKEK- HEAVY WEAPON & STEEL FACTORY	TURKEY	A3
MKEK- MARKETING AND EXPORT DEPARTMENT	TURKEY	A3
MKEK- MECHANICAL AND CHEMICAL INDUSTRY COMPANY- MEDIUM CALIBER WEAPONS FACTORY-ÇANKIRI	TURKEY	A3
MKEK- MECHANICAL AND CHEMICAL INDUSTRY COMPANY- POWDER FACTORY	TURKEY	A3
MKEK- MECHANICAL AND CHEMICAL INDUSTRY COMPANY- ROCKET & EXPLOSIVE FACTORY	TURKEY	A3
MKEK- PYROTECHNICS FACTORY-ANKARA	TURKEY	A3

SUPPLIERS FORUM FOR THE AEROSPACE INDUSTRY

AEROMART MONTRÉAL

6TH EDITION

PALAIS DES CONGRÈS - APRIL 16-18, 2019

ONE-TO-ONE MEETINGS

HIGH LEVEL CONFERENCES

CONTACTS US: Thomas GAYRAUD • tgayraud @advbe.com • T. +33 1 41 86 49 18

montreal.bciaerospace.com

BCI AEROSPACE

abe

AERO MONTRÉAL Québec's Aerospace Cluster

2017 INDUSTRIAL PARTNERS

BOMBARDIER

Bell Helicopter A Textron Company

AIRBUS

Pratt & Whitney Canada

PARTICIPANTS LIST

Company	Country	Booth number
MKEK- SMALL ARMS WEAPON FACTORY-KIRIKKALE	TURKEY	A3
MMS	TURKEY	B10
MOTUS OTOMOTİV A.Ş.	TURKEY	C3
MSB 3rd AIR MAINTENANCE FACTORTY DIRECTORATE	TURKEY	VIP
NATO SUPPORT AND PROCUREMENT COMPANY (NSPA)	LUXEMBOURG	
NAVANTIA	SPAIN	
NERO INDUSTRIES ADVANCED RELIABILITY	TURKEY	F8
Neta Elektronik	TURKEY	H23
NUROL BAE SYSTEMS AIR SYSTEMS INC.	TURKEY	B12
OBSS (Open Business Software Solutions)	TURKEY	H3
ODAK Kompozit Teknolojileri A.Ş.	TURKEY	E2
ODS Danışmanlık	TURKEY	H6
ORION HAVACILIK	TURKEY	G4
OSSA - OSTIM DEFENSE AND AVIATION CLUSTER	TURKEY	
OTOKAR OTOMOTİV VE SAVUNMA SANAYI	TURKEY	
OYAK Grup Sigorta ve Reasürans Brokerliği A.Ş.	TURKEY	E5
Öznur Savunma/Havacılık	TURKEY	F11
PAKISTAN AIR FORCE	PAKISTAN	
PBS Velka Bites	CZECH REPUBLIC	D4
Pİ MAKİNA	TURKEY	E6
POWELL ELECTRONICS	USA	B4
PRESIDENCY OF DEFENCE INDUSTRIES (SSB)	TURKEY	A1
PTC	HOLLAND	A10
QATAR ARMED FORCES	QATAR	
REPUBLIC OF TURKEY MINISTRY OF INDUSTRY AND TECHNOLOGY	TURKEY	VIP
REPUBLIC OF TURKEY MINISTRY OF TRANSPORT OF INFRUSTRUCTURE	TURKEY	VIP
ROKETSAN	TURKEY	E10
ROLEDA MAKİNA	TURKEY	H13
ROLLS-ROYCE	UNITED KINGDOM	
ROMANIAN EMBASSY- DEFENSE ATTACHÉ	ROMANIAN	

State Of The
Art Technology...

High Performance...

In Treacherous
Conditions...

On Ever- Changing
Surfaces...

Visit Us At
ICDDA 2018
Stand F10

We Develop Systems
For All Platforms...

altinay | Aerospace & Advanced Technologies

www.altinay.com

PARTICIPANTS LIST

Company	Country	Booth number
SAĞLAM METAL	TURKEY	F6
SELEX ES ELEKTRONIK TURKEY A.S.	TURKEY	
SENEGAL EMBASSY - DEFENSE ATTACHE	SENEGAL	
SEYKOÇ ALÜMİNYUM	TURKEY	H11
SGS	TURKEY	B17
SIKORSKY AIRCRAFT CORP	USA	
Simsoft	TURKEY	H17
SİNERJİSOFT	TURKEY	B18
SMART RESERVOIR	CANADA	
SPRING TECHNOLOGIES	FRANCE	F2
SSTEK SAVUNMA SANAYI TEKNOLOJILERI A.S.	TURKEY	VIP
Staubli	TURKEY	B2
STELIA AEROSPACE	FRANCE	
STM	TURKEY	H29
T.C. MSB - ASKERI FABRIKALAR GENEL MUDURLUGU - MILITARY FACTORIES GENERAL DIRECTORATE	TURKEY	H36
T.C. MSB- TERSANELER GENEL MUDURLUGU - GENERAL DIRECTORATE OF SHIPYARDS	TURKEY	H36
TEI – TUSAŞ Motor Sanayii A.Ş.	TURKEY	F9
TEKNOKAR	TURKEY	G2
Teknokent Savunma Sanayii Kümelenmesi - TSSK	TURKEY	H21
Teknopark İstanbul	TURKEY	H30
TELESPAZIO S.P.A.	ITALY	
TG SAVUNMA SAN. VE TİC. LTD. ŞTİ.	TURKEY	D11
THALES	FRANCE	
The State Supply Office	TURKEY	H27
THYSSENKRUPP MARINE SYSTEMS GMBH	GERMANY	B14
TOBB - THE UNION OF CHAMBERS AND COMMODITY EXCHANGES OF TURKEY	TURKEY	VIP
TOLGA PLASTİK SAN. VE TİC. LTD. ŞTİ.	TURKEY	F1
TR MOTOR	TURKEY	
TUBITAK BILGEM	TURKEY	
TUBITAK MAM	TURKEY	
TÜBİTAK SAGE	TURKEY	H18

PARTICIPANTS LIST

Company	Country	Booth number
TÜMOSAN	TURKEY	H28
Turali Group	TURKEY	A14
TURITA CONSULTANCY	TURKEY	B1
TURKISH AEROSPACE	TURKEY	A5
TURKISH AIR FORCE - AIR OPERATION COMMAND	TURKEY	
TURKISH AIR FORCE- AIR LOGISTICS COMMAND	TURKEY	
TURKISH AIR FORCE- CIS	TURKEY	
TURKISH AIRFORCE-HUGEM	TURKEY	
TURKISH ARMED FORCES GENERAL STAFF	TURKEY	
TURKISH COAST GUARD COMMAND	TURKEY	
TURKISH GENERAL COMMAND OF GENDARMERIE	TURKEY	
TURKISH NAVAL FORCES	TURKEY	
TURKISH TECHNICS	TURKEY	
TURKSAT - SATELLITE COMMUNICATIONS AND CABLE TV OPERATIONS COMPANY	TURKEY	H7
UAE MILITARY ATTACHE OFFICE IN ANKARA	UAE	
ÜÇASLAR LTD. ŞTİ	TURKEY	B21
Üçgen Yazılım Danışmanlık Bilgisayar ve Makine Sanayii Ticaret Limited Şirketi	TURKEY	B22
UKROBORONPROM	UKRAINE	G10
ULUSAN ALUMINYUM SANAYI VE TICARET A.S.	TURKEY	C8
UMT KALİTE	TURKEY	B15
US EMBASSY FOREIGN COMMERCIAL SERVICE	USA	
UYGUR LTD.	TURKEY	F12
VOLO Composite Solution	TURKEY	B6
WORTHINGTON ARITAŞ BASINÇLI KAPLAR SAN. A.Ş.	TURKEY	H1
YETEKNOLOJİ A.Ş.	TURKEY	Outside Area
Yüksel Kompozit Teknolojileri A.Ş.	TURKEY	H16

NOTES

NOTES

NOTES

Supported by

Organized by

OSSA
OSTİM DEFENSE AND AVIATION CLUSTER

abe advanced business events advbe.com

Sponsors

Platinum Sponsor

Gold Sponsor

Honour Sponsor

Silver Sponsor

Bronze Sponsor

Bronze Sponsor

Bronze Sponsor

Bronze Sponsor

Bronze Sponsor

USB Sponsor

Lanyard Sponsor

Supporters

Communication Sponsor

Media Sponsor

Official Publication and Media Partner

DEFENCE TURKEY

Supported by