

Σολφέζ Α΄ Γυμνασίου Μουσικού Αλίμου

1

Διμερές μέτρο (διαστήματα 2ας και 3ης με αξίες τετάρτου και μισού)

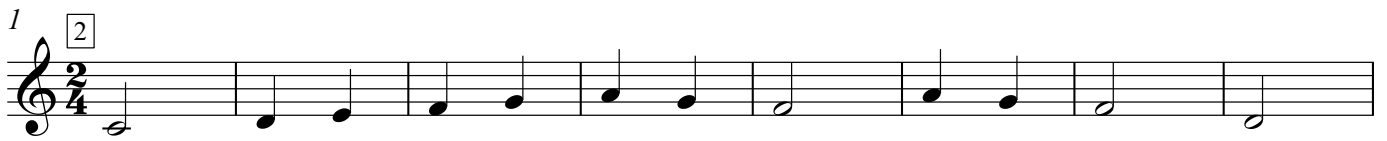

6

5

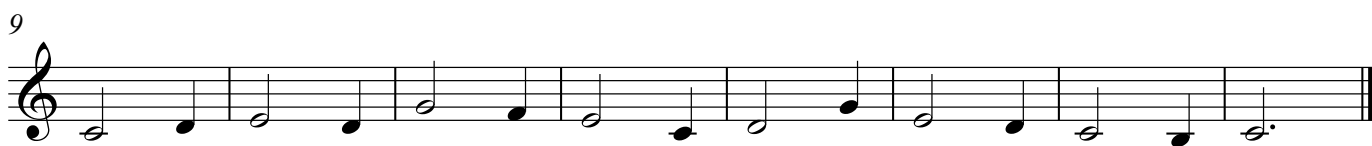

7

5

8

9

10

9

20

7

13

21

7

13

22

7

13

28

27

10

20

27

28

10

19

29

8

15

Adagio

Moderato

36

37

38

Andante

Fine

D.C. al Fine

A single staff of musical notation for measure 43, featuring a continuous eighth-note pattern that ends with a fermata.

A single staff of musical notation for measures 44 and 45. Measure 44 contains a half note with an accent, followed by a sixteenth-note run. Measure 45 continues with a sixteenth-note run and a half note with an accent.

A single staff of musical notation for measures 46 and 47. Measure 46 features a sixteenth-note run followed by a quarter note. Measure 47 contains a half note with an accent and a sixteenth-note run.

A single staff of musical notation for measures 48 and 49. Measure 48 starts with a half note with an accent, followed by a sixteenth-note run. Measure 49 continues with a sixteenth-note run and a quarter note.

A single staff of musical notation for measures 50 and 51. Measure 50 features a sixteenth-note run followed by a quarter note. Measure 51 contains a half note with an accent and a sixteenth-note run.

A single staff of musical notation for measures 52 and 53. Measure 52 features a sixteenth-note run followed by a quarter note. Measure 53 contains a half note with an accent and a sixteenth-note run.

A single staff of musical notation for measures 54 and 55. Measure 54 features a sixteenth-note run followed by a quarter note. Measure 55 contains a half note with an accent and a sixteenth-note run.

41 Moderato

42 Moderato
