

Rumors, Lies and Traffic Rules

Road Signs And Traffic Signals To Watch For

School bus drivers are prohibited from using cell telephones whereas driving, besides in emergencies and whereas parked. Commercial vehicles transporting passengers, school buses, and operators of vehicles carrying hazardous supplies must cease at railroad crossings. The driver of a college bus, or the motive force of any vehicle carrying hazardous materials, is required to stop vehicle, hear, and look before continuing throughout railroad tracks. Any driver of a motor vehicle approaching a railroad crossing sign shall slow ket bilietai nemokamai 2020 down to an inexpensive velocity. Vehicles should cease upon meeting, from either path, a college bus that's stopped for loading or unloading youngsters that displays flashing red light signals and a stop signal arm, except the varsity bus is on the opposite roadway of a divided highway.

Road Signs

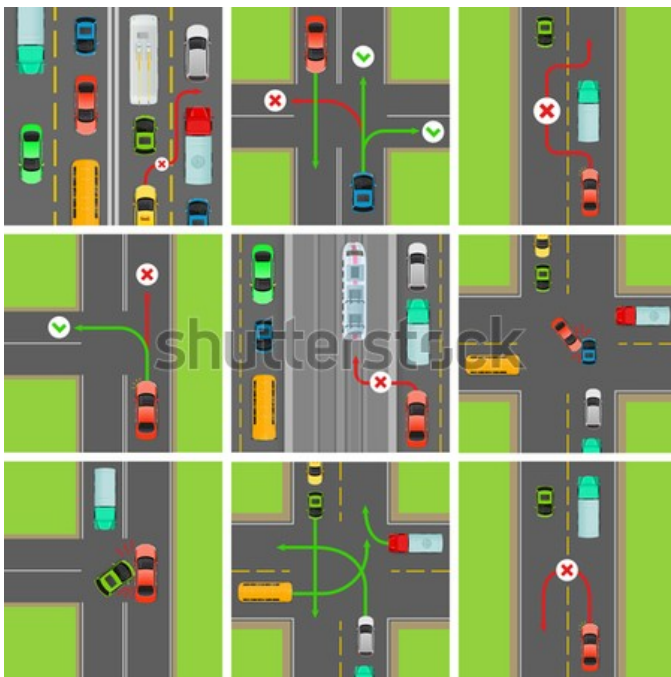

www.shutterstock.com · 516640438

Avoid Assumptions – Don't assume that simply because you comply with the traffic rules and drive safely, that others will do the same. Watch for erratic behaviour or poor driving habits by motorists around you and err on the facet of caution to keep away from an incident.

What is the most important rule of driving?

Originally Answered: What will happen if we do not follow road safety rules? Traffic fines. Increase chance of an accident. You may be cause for other accident.

motor vehicle solely in connection with the enforcement of alternate side parking rules. DOT proposed rule amending the traffic rules to reflect present parking signage and a clarification on bus lanes. ALL MOTORIZED VEHICLES TO BE PARKED ON CAMPUS SHOULD BE REGISTERED WITH SFSC IMMEDIATELY. Parking permits are freed nemokami ket testai from charge and are available from the Cashier's Office upon completion of a vehicle registration type.

Hennessey PerformanceYeah, we've obtained some bizarre driving laws too apparently.

Yahoo Autos says that in Montana, it's illegal to have sheep in the cab of a truck except there's a chaperone, and in Alabama, it's illegal for individuals to drive whereas blindfolded because, well, it's dangerous and silly. New Jersey also has a wierd law where residents are required by law to honk prior to passing, which would confuse the hell out of us as we wouldn't know if somebody ket wants to pass us, say hello, or warn us about asshole drivers who wish to hit their horn. Manila, Philippines

169.forty four [Repealed, 1991 c 277 s 18] 169.441 SCHOOL BUS IDENTIFICATION.
169.43 SWINGING GATE ON TRUCK. SCHOOL BUS SAFETY 169.435 OFFICE OF
PUPIL TRANSPORTATION SAFETY.

School buses and vehicles carrying gasoline or hazardous materials are required to stop in any respect railroad crossings. Municipalities may adopt ordinances prohibiting the usage ket bilietai nemokamai of a mobile telephone by an individual driving a motor vehicle while on school property or in an energetic school zone.

If there is no middle line the rule says that vehicles ought to drive within the heart of the road, until there are two vehicles coming towards each other in opposite directions, when both vehicles ought to transfer to their right to let each other past, when safe to do so. Many of the road signs, alerts and markings in China are just like these in other countries, but that's where the similarities end.

- Increase the Department rules' specificity about where the bus lane could also be legally used by non-bus vehicles to access right turns or gain curb access. Increase the Department rules' specificity about where the bus lane could also be legally utilized by non-bus vehicles to entry right turns or acquire curb entry.

C. All vehicles have to be registered within the name of the person who might be working the vehicle on The state vehicle registration and one's driver's license are required at the time of registration. The following regulations have been designed by the Traffic Committee to provide most use of the present services as well as for the safe motion of pedestrian and vehicular traffic. The committee—composed of representatives of the coed physique, college and administration— meets periodically and makes recommendations on parking rules and regulations and traffic safety issues. These regulations apply to the common tutorial calendar 12 months, September by way of August, but are subject to change as circumstances warrant. Motorized vehicles, together with scooters and mopeds, are required to have a state issued license plate.

You typically use the same space as other drivers and share a lane with them. If a lane is broad sufficient to share with one other vehicle (about 14ft/4m), experience 3ft/1m to the best of traffic. If the lane is not extensive enough to share, "take the lane" by driving in the middle. The Torre Galatea Figueras in Catalonia, Spain

Heavily drunk Yogesh Raut, son of @ShivSena MP Vinayak Raut flouting rules & threatening a traffic cop.

The way #BabyPenguin are behaving, it seems they feel Maharashtra is their 'Baapa chi Sultanate'. pic.twitter.com/rKPpeG9qNY

— Jiten Gajaria (@jitengajaria) July 17, 2020

Anyone with an damage that requires a permit for 3 or more weeks should apply for a brief handicap parking placard via the MVA. B. Failure to switch a permit to a different vehicle for temporary use requires acquiring a short lived permit for that day. A temporary parking permit

is issued by the Parking Services Office. The temporary permit should be displayed on the left aspect (driver's side) of the vehicle's dashboard in order that it is seen via the windshield.

A. The faculty/workers grasp-tag permit is transferable and could also be displayed on any vehicle being driven by the employee buying the permit.

This can be true in certain areas of Paris, but because of hurricane-influenced seasonal flooding, Manila is much more strict about these safety-based regulations. According to the Centers for Disease Control and Prevention, cellphone use while driving leads to 1.6 million crashes every year inflicting severe accidents ket taisykles and in some cases demise. That implies that 1 in every 4 car crashes in the U.S. are brought on by texting while driving. While these numbers are alarmingly high, texting while driving continues to be one of the prime traffic laws that many individuals seem to disregard.